DRY WOOD.
For choicest wood, different kinds; also dry feeder kindling, the kind of wood you require, for satisfaction. Phone 1106J. J. Doughty,, North End Wood Yard and Planing Mill, Dublin street.

The Evening Examiner

PROBABILITIES.
Moderating to-day.
Thursday — Mild, snow or sleet.

VOL. XLIX. NO 15 PETERBOROUGH, WEDNESDAY, JANUARY 19, 1921 PRICE THREE CENTS

DRURY GETS COALITION'S CONFIDENCE

FARMER AND LABOR MEMBERS AT CAUCUS ADOPT RESOLUTION OF CONFIDENCE IN THE PREMIER UNANIMOUSLY—ALL IN HARMONY IN GOVT.

FARMERS MEET TO-DAY

(Canadian Press.)

TORONTO, Jan. 19.— Farmer and Labor members of the Legislature are absolutely in accord with Premier Drury. The Government caucus held at the Parliament Buildings yesterday lost no time in going on record as backing the Prime Minister. A few minutes after proceedings opened a resolution of confidence in the Premier and his Cabinet was moved, seconded and passed unanimously. Nearly all of the members who were elected on the Farmer and Labor tickets were at the caucus.

While the resoltion contains nothing in actual words about the difference of opinion between Mr. Drury and Mr. Morrison on the "broadening out" policy, it can be taken that the members are lined up with the Prime Minister, and not with Mr. Morrison. Caucuses have been held often by the Farmers, and until the present differences occurred the members have never considered it necessary to move a vote of confidence in the Leader. The present disturbanes in the Farmers' party affairs undoubtedly prompted the resolution, which carried without any dissent.

Premier Drury replied briefly, thanking the members for their loyal support. He made but one reference to the difference between himself and Mr. Morrison. The Premier said that his speech was not misquoted, but apparently Mr. Morrison had "misinterpreted" it. The matter, so far as the caucus was concerned, closed with the resolution.

BRIDGE SOON OPEN FOR ALL TRAFFIC

ENGINEER OF THE RAILWAY BOARD MET REPRESENTATIVES OF THE COUNCIL HERE YESTERDAY.

Permission to open the Hunter street bridge for general traffic ws given by H. W. Middlemist, engineer for the Ontario Railway and Municipal Board, at a conference here yesterday afternoon with Ald. Hamilton, chairman of the Bridge committee, Mayor McIntyre, H. L. Seymour, representing Frank Barber, C. J. Townsend, Fred Christie and City Engineer Parsons.

The new bridge will likely be thrown open some time next week. The only essential work remaining is the filling of two joints, and this can probably be carried out in a day. One of the joints is at the crown of the arch, and requires only a narrow filling of cement.

BEAMSVILLE FACTORY DEETROYED BY FIRE

(Canadian Press)

HAMILTON, Jan. 19. — The Beamsville basket and Veneer Company's plant was burned to the ground early this morning with a loss of forty thousand dollars and only eleven thousand dollars insurance. The factory was situated in the heart of the village and firemen had a desperate fight to keep it from spreading. About seventy-five employees will be thrown out of work.

FOR INSTANCE

You go to your dentist at stated times to have your teeth looked after. "Do you pay the same attention to your eyes" Eyes once ruined cannot be replaced. Lack of attention, now, may ruin your health permanently. See W. H. Lacey, Optometrist, 410 George street.

DON'T KICK!
You have plenty of Laughter Coming---SEE
"THE KICK IN HIGH LIFE"
At the ALLEN
Thursday-Friday-Saturday
It's a LEHRMAN Comedy and a First National Attraction

REV. CHARLES H. COON,
Of Lindsay, Persident of the Bay of Quinte Conference, of the Methodist Church, who dropped dead last evening in St. Paul's church here when about to open a meating of a co-operative committee of the Presbyterian and Methodist Churches.

DROPS DEAD AT MEETING

REV. CHARLES H. COON, PRESIDENT OF THE BAY OF QUINTE CONFERENCE OF THE METHODIST CHURCH, COLLAPSED IN ST. PAUL'S CHURCH.

DEATH INSTANTANEOUS

Rev. Charles H. Coon of Lindsay, president of the Bay of Quinte Conference of the Methodist Church, died suddenly last evening while presiding at a meeting of a co-operative committee of the Presbyterian and Methodist churches, held in St. Paul's Presbyterian church here.

Rev. Mr. Coon was just about to open the evening session of the committee and had been chatting cheerfully with the other members present, when he suddenly collapsed, and, it is thought, death was instantaneous. Heart failure is assigned as the cause of death.

Rev. Mr. Coon was well known here having formerly been pastor of Mark street Methodist Church. His son, Horace, resides in the city.

The late Mr. Coon was born in Frankford, sixty years ago, and received his education for the ministry at Albert College, Belleville. His earlier life was spent in mission service on the small circuits. In 1908, he was appointed pastor of the Mark street Methodist church, Peterboro, and had been pastor of his present charge, the Queen street Methodist Church, Lindsay, for the past four years.

There are left of the immediate family his wife and nine children, Miss Marion, a misionary in China; Mrs. M. Dobbin, of Lindsay; Horace, Winnifred and Caroline of Peterboro; Willard of Toronto; Gladys, Helen, and Elma, of Lindsay.

The funeral will take place in Lindsay, on Friday afternoon.

PALMISTRY

Have your hand read by a scientific palmist here for a few more days. Has read the hands of hundreds of distinguished men and women, including Marconi, Bernhardt and Laurier. Empress Hotel, Room 78. Hours, 10 to 12; 2 to 5; 7 to 9. Terms $1.00. 2d18-8468

NOTICE.
CAMPBELL'S COMMITTEE ROOMS OVER CAMPBELL & BEST'S STORE, 134 1-2 HUNTER STREET, 'PHONE 792.

NOTICE.
HOUSEHOLDERS ARE AGAIN REMINDED THAT ALL GROCERY STORES CLOSE TO-MORROW AND EVERY THURSDAY AFTERNOON THROUGHOUT THE YEAR. 1d16

NOTICE TO LABOUR DAY COMMITTEE.
THERE WILL BE A MEETING OF THE COMMITTEE THIS WEDNESDAY EVENING, JAN. 19TH, AT 7:30 SHARP. ALL MEMBERS ARE REQUESTED TO ATTEND, AS BUSINESS OF IMPORTANCE IS TO BE ATTENDED TO. THOMAS DARRAH, TREAS. 1d

BAND TO-NIGHT
MARK ST. RINK
FIRST CLASS ICE

FORECAST IS MUCH MILDER ON THURSDAY

CITY SHIVERS IN GRIP OF COLD WAVE BUT SLIGHT MODERATION NOTICEABLE, ALTHOUGH MERCURY TOUCHED 19 BELOW THIS MORNING.

SNOW FOR TO-MORROW

Probabilities— Moderating to-day. Thursday, mild with snow or sleet.

The city shivered again to-day in the unabated grip of King Zero, while the official mercury slipped down to 19 below this morning, one degree below yesterday morning's record. But as the day progressed a slight moderation was noticeable, bearing out the weather man's belated prediction of milder weather to-day, with snow or sleet to-morrow.

CHICAGO GRAIN

(United Press.)

CHICAGO, Ill., Jan. 19. —Wheat acted weak to-day and rallies were feeble, as the only buying in evidence was from shorts who wanted profits. The failure of the market to hold its advance yesterday in view of the reported big exoprt sales caused buyers to lose confidence and much long wheat was sacrificed to-day and pressure from bears also was noted. Some of the fatcors which had influence on the market included a cable that the continental European financial situation was disturbed, that Manchurian wheat was offered 10 cents below American in Liverpool, and the Italian government was reselling wheat. On the break 1 million bushels of wheat was reported worked to Switzerland via the Gulf. A better domestic milling demand was reported for wheat on the breay to-day. Cash premiums were unchanged. South-west reported offerings of wehat from the country much smaller than of late. The cash demand also was reported slow in those markets.

Corn sold to within 3-4 cents of the lowest price on the crops before enough buying developed to carry the prices back a little. The big factor in corn is the heavy movement. In addition to 450 cars estimated for today the country is offering corn freely to arrive and one houhe states that they were offered 175,000 bushels from one point to arrive for nearby shipment. There was a little better domestic shiping demand on the break, but exoprters were reported less keen after corn. Although some corn was worked. Unsettled weather is likely to interfere with the movement for a day or so.

Oats also were lower. There was pressure mainly from locals, while fair buying by commission houses was noted on the break.. One export house gave up 75,000 bushels futures for the cash indicating that some business may have been worked. A few cancellations were reported by local shippers. Cash oats basis was unchanged.

HAVE EXHUMED BODY OF EX-TSAR'S DAUGHTER.

LONDON, Jan. 18.—Bodies, supposed to be those of Grand Duchess Olga, daughter of the former Emperor Nicholas of Russia, and her maid, are aboard the British steamer Devanha, which is due to reach Egypt at the end o the present week.

Disinterred at Yekaterinburg, the bodies are said to have been through Persia and thence to Shanghai.

Upon the arival of the vessel, they will be disembarked and taken to the Holy Land for final interment.

GROCERY STOCK TO BE CLEARED OUT

We still have a fairly well assorted stock left in the Stewart store, Dalhousie street near the corner of Stewart, which we must sell on Thursday. Come early, pick out your articles and we will give you prices which will mean sales in every instance. This stock is going to be cleared out To-morrow, so get your share of the Bargains. We will be there all day Thursday. Fitzpatrick & Geraghty.

No girl is deeply in love with a man if she fails to read each letter she receives from him more than three times.

We all squander money on schemes that won't work.

CANADIAN DOLLAR AT NEW YORK TO-DAY ..... 87.37 CTS

Prosperity Is Outlook

By SIR GEORGE E. FOSTER, Minister of Trade and Commerce.

(Copyright by Cross-Atlantic News Service.)

After a two months' stay and observation of Europe, my appreciation of Canada's condition and opportunities is greatly strengthened. In lighter burdens of taxation, greater freedom from privation or want, fuller opportunities for individual effort and betterment, a more hopeful outlook for the future and a less obstrusive background of war casualties and sufferings, the contrast is wonderfully in Canada's favor. With disordered credit, inflated finances and confused and unsable exchanges, the economic situation is certainly growing no better. The present living conditions are almost intolerable and the future is distressingly uncertain for the nations of Europe. They are reaping the full and harvest of the seed sown by the war. Canadians have burdens and difficulties, but not comparable with those in Europe. We shall overcome them much more easily and earlier than can the other countries. Later we will receive great contributions of the very best European immigration, which is now looking anxiously to the freer areas. It only remains to set our house in order for the large development which is certain to come to us. To all Canadians the courage, hope and best wishes for the New Year.

To - morrow — VINCENT EASTWOOD, manager of the local branch of the Royal Bank of Canada.

ACTIVITY IN THE MARKET

REALLY ACTIVE TRADING DEVELOPS FOR FIRST TIME IN THREE DAYS, DUE TO A GENERAL COVERING MOVEMENT.

SEVERAL ISSUES UP

(United Press.)

NEW YORK, N.Y., Jan. 19. — A general covering movement set in on the stock market toward the end of first hour to-day, resulting in really active trading for the first time in three days. Some of the shorts apparently had taken warning from the action of the specialties yesterday. The traders included United Fruit, which reached 109 3-4 or the equivalent of 219 1.2 for the old stock. General Asphalt which got up 30 points fro last month's low, reaching 62; U. S. Realty with an early high of 50 7-8, up 1 3-8; Kelly Springfield, which touched a new high of 48 3-4, up 2 3-4, Texas and Pacific Coal and Oil which got above 32, again off 2 points, and California Petroleum with a new high of 35, up 2. Rails were slow, although Canadian Pacific gained 1-2 at 116 3-4. Southern Pacific was unchanged at 97 1-4.

Prices at the opening included: U. S. Steel 83 1-8, unchanged; American Smeuting 38 3-4, up 3-4; Central Leather 42 1-2, up 1-4; American Tobacco 118, up 1-4; Pan-American 75 1-2, unchanged; Canadan Pacific 116 3-4, up 1-2; Corn Products, 70 7-8, up 5-8; Crucible Steel 98, up 1-4; Anaconda 38 1-4, off 3-4; Atlantic Gulf 72, unchanged; U. S. Rubber 68 1-4, up 5-8; Food Products 20 1-8, off 3-8; Southern Pac., 97 1-4, unchanged.

FOREIGN EXCHANGE.

NEW YORK, Jan. 19.—Foreign exchange was lower at the opening today. Sterling 3.74 1-4, off 1 1-4 cents; Francs .0627; Lire .0347; Marks .0155; Canadian Dollars .87.75.

In the early afternoon Rails joined the Industrials in advances, led by Reading, which reached 86 3-4. Studebaker also was strong and reports were circulated that the old bull pool was buying the stock. U. S. Realty made a new high on the movement, advancing 2 3-8 to 51 7-8.

TO-NIGHT SKATING at Brock St. Rink. BAND

W. F. O'CONNOR SAYS ALMOST CERTAIN NOW

BACK TO THE SCENE OF BATTLE COMES THE MAN OF MYSTERY, WHERE HE WILL REMAIN UNTIL HIS INDECISION VANISHES.

REITERATES HIS VIEWS

Back to the scene of battle came W. F. O'Connor, of Ottawa, to-day, who told the Examiner on previous visits that he would "likely" be a starter in the race for the seat. When seen this morning he changed the probabilties on his entrance to "almost certain." Mr. O'Connor intimated that he would remain here constantly now till the election is over. He would not state whether or not he would take the platform in support of his policy.

Mr. O'Connor believes that the tariff of United States and Canada should be on an even keel. Canada's should be the same as that of the Union he declared. If the tariff in this country is changed now, the new Republican government in the States will in all likelihood raise a high tariff wall and trade in this country will fall off. Canada he maintains and states that he has many supporters of equal views should set a flexible tariff this session and when the United States alters theirs change Canada's similarly so that United States may buy at no greater preference than she allows Canada. Mr. O'Connor stated to-day that much interest was evinced in Parliamentary circles at Ottawa over the by-election.

PETERBORO OLD BOYS' REUNION

EXECUTIVE BOARD OF TRADE APPOINT COMMITTEE TO CONSIDER SPECIAL WEEK FOR NEXT SUMMER.

Owing to the visit of Sir George Foster and Sir Henry Drayton to the city on Friday evening next, the 21st inst., it was considered inadvisable by the Executive Council of the Board of Trade to hold the regular general meeting on that date, and owing to the general interest of the electorate in the by-election, Tuesday, February 8th at which time a considerable number of contentious subjects will be considered, among which is the advisability of changing the regular day of the municipal election, which has already been considered at Hamilton and Guelph. The matter of fire insurance will also be considered, from the report to be submitted by the Fire, Water and Light committee, of which Mr. W. H. Bradburn is the chairman.

The Nominating committee will be appointed at this meeting to bring a slate of thirty, frorl which fifteen will be elected, to constitute the Executive Council for the new fiscal year, commencing March 1st.

A special committee will also be appointed to consider the proposal of reserving a special week during the summer for Peterborough 'Old Boys' Re-union.'

At this meeting on Tuesday, February 8th, all citizens interested in general community welfare will be cordially welcomed.

FERRIS WHEEL CARRIAGES BUNGALOWS FOR HOMELESS

(Associated Press.)

PARIS, Jan. 18.—The carriages for passengers are being taken from the big Ferris Wheel here and sent to the devastated regions of France where they will be used as bungalows to provide homes for homeless. They are just big enough to make a diminutive home containing one living room and a kitchen.

The Ferris Wheel is being dismantled after having been one of the sights of Paris for many years.

TORONTO LIVE STOCK

(Canadian Press.)

TORONTO, Jan. 19. — Receipts were medium and trade draggy. Choice butcher steers, $10 to $11; butcher cows, medium, 86 to 87; calves $15 to $17; lambs, $11 to $12.50; hogs, fed and watered, selects, $15.25.

ROLAND DENNE,
Who last eevning was re-elected President of the Peterborough Industrial Exhibition Board for the fourth consecutive term.

EXHIBITION PROSPERING

ANNUAL MEETING OF DIRECTORS LAST EVENING LOOKED FORWARD TO BIGGER AND BETTER EXHIBITION THAN EVER BEFORE

DENNE RE-ELECTED

The annual meeting of the Peterboro Industrial Exhibition Board was held last evening in the Board of Trade rooms. Despite inpropitious weather practically all the directors were present, President Roland Denne presiding. The president asked that he be allowed to retire and said that Mr. Reg. Turner, 1st Vice-President, could ably fill the chair. The board would not hear of Mr. Denne's retirement and from the members came on all sides praise of his administration. He was unanimously re-elected and with him the 1920 officers. On motion of Mr. W. G. Cox, seconded by H. Webber the following officers for 1921 will be:—

President—R. Denne.
1st Vice-President—R. H. Turner.
2nd Vice-President—W. G. Cox.
Secretary —F. J. A. Hall.
Treasurer—Vincent Eastwood.
Superintendent—Thos Brown.

New Names Added

To the list of directors several names were added. These were W. Barrie, E. F. Mason, Gordon Matthews, P. Card, Thos. McIndoo and W. H. Dunsford. On the suggestion of Mr. W. R. Breyfogle the reeves of the townships in the county were elected to the directorate.

The financial report of the year presented to the board was eminently satisfactory to the board and indicated unusual progress along every line. A small overdraft has occurred this year, but in view of the improvements made on the grounds the board are more than peased with the year's success.

Progress of Fair.

To indicate the progress made by the fair in 1920 the following figures are impressive.

Amounts spent on permanent improvements previous to 1920, $19.174. Improvements during 1920, $6376.07. Total assets $25.550.07. These figures do not represent the amount of money saved by the board by voluntary work of the directorate, a saving estimated at hundreds of dollars.

Following the meeting the board adjourned to the Empress Hotel, where with invited guests representative of both city and county they sat down to the festive board, and with optimism and confidence in the possibilities of the Peterboro Industrial

(Continued on page 8.)

VETERANS TO PLACE ENTRY IN CONTEST?

MEETING CONSIDERED FOR TO-NIGHT TO NOMINATE A CANDIDATE INDEFINITELY POSTPONED AND PLAN SO FAR VERY VAGUE.

NOTHING OFFICIAL

"Officially the Great War Veterans will not participate in the by-election, but what plans may be entertained by returned soldiers outside the organization I do not know," Sidney Whatley, secretary of the Association, stated to the Examiner to-day.

Rumors regarding the likelihood of a returned soldier entering the contest have been current for some time and a meeting was under consideration for to-night, but has been postponed indefinitely and perhaps permanently. The plans are very vague, and it is feared that in event of a candidate being entered there would be no assurance that the soldier vote would swing entirely to him, rather than splitting partially toward one or other of the old parties.

57 RUSSIANS LEAVE FOR HALIFAX, WHERE THEY WILL EMBARK

(Canadian Press)

CHICAGO, Jan. 19 — Fifty-seven Russians returning to their home land because they could not bring their wives, sweethearts or families to the United States are scheduled to arrive in Halifax to-night. They are not in sympathy with the Soviet form of government. They will embark at Halifax for Hamburg thence over-

LAVOIE'S TEN DAY FACTORY SALE

of knitted goods—take this advantage as you will not have another opportunity. The goods are going from 25 to 50 per cent. less than next fall.

To convince you, here are a few of the prices. Small sizeu stockings, 3 pairs for $1.00; Men's Pullovers, $3.00; each; Socks in seconds for men, 50c per pair. All other lines reduced in proportion Corner Hunter and Mark street, cross the new bridge and it will bring you to the door. Old Ashburnham Market Hall. 4d 19 1w 4 5175

THE WEATHER

Last night's lowest figure was 19 below zero. This morning at daybreak it was 17 below. There is every appearance that the worst is over, and that the temperature will now gradually moderate, probably with some light snow.—W. P.

Camphor production from leaves having passed the experimental stage in Formosa, the Government has planted large areas in trees.

K. OF C. NOTICE.
THE REGULAR MEETING OF THE COUNCIL WILL BE HELD TO-NIGHT, WEDNESDAY EVENING, JAN. 19TH. EVERY MEMBER IS REQUESTED TO BE PRESENT. LECTURE BY MR. MICHAEL O'BRIEN, OF TORONTO. 1d16 5128

HOCKEY Thursday Night, Jan. 20 THE GAME OF THE SEASON
INTERMEDIATE O.H.A. BROCK STREET RINK - 8.30 P.M.

POULTRY AND EGGS

WANTED — LIVE POULTRY. Highest market price paid. 'Phone 771 or apply 520 Elm street. 28d 43 8456

FOR SALE — BLUE ANDULUSians, four hens, 1920, 1st prize cockerels. Apply S. E. Moncrief, Charlotte street west. 3d 16 8430

DRESSMAKING

UP-TO-DATE DRESS MAKING for appointment. 'Phone 1309J or call at 242 Dublin street 26d 32 8313

CHILDREN'S AID SOCIETY of PETERBORO CITY AND COUNTY.

For the Care of Neglected and Ill-treated Children.

CHILDREN FOR ADOPTION.

G. W. POWELL, Assistant Secretary and Inspector, 588 George street. Phone 1044W. Office Hours, 12 to 2 and 6 to 8 p.m.

MONEY TO LOAN.

We have funds to loan on Real Estate Security at the lowest rates. GORDON & O'BRIEN. Phone 219.

DENTISTRY.

DR. J. F. O'BRIEN, Dentist. Office formerly occupied by Dr. McKenty, No. 370 George street. Open evenings by appointment.

OSTEOPATHY.

DR. BRUCE E. MARSHALL—Osteopathic Physician. Office: 242 Hunter street. Hours, 9 to 11 a.m., 2 to 4 p.m., 7 to 8 p.m. Telephone 116W.

DRS. WALMSLEY & SETTLE—Osteopathic Physicians. Office in Sun Life Building, corner of Hunter and Water streets. Entrance 124 Hunter street. Phone, 649. Office hours, 9 a.m., to 9 p.m.

MEDICAL.

DR. BUCHANAN, F.R.C.S., Edinburgh. M.R.C., Eng., L.R.C.P., London. Eye, Ear, Nose and Throat Specialist. Hours, 9-11, 2-4 p.m., 7-8 p.m. Phone 519. Office, corner of Water and Murray streets.

DR. E. E. HARVEY, Silver Medalist, University of Toronto. Special attention to Diseases of Women and Children. Office hours, 1.30 to 6 p.m., 7 to 8 p.m. Phone 222. Office, 212 Brock street.

BARRISTERS AND SOLICITORS.

GORDON & O'BRIEN—Barristers; Solicitors, Notaries. Money to loan on easy terms. Special attention to patents and trade marks. Phone 219. G. N. Gordon. J. A. O'Brien.

E. T. MEDD, Barrister, Solicitor, Notary. Office over the Dominion Bank, corner of George and Simcoe streets. Telephone No. 22. Private funds to loan at current rates upon easy terms.

C. R. WIDDIFIELD, B.A., Barrister, etc., and Solicitor for the City of Peterboro. Money to loan. Office over the Bank of Commerce. Phone 550.

PECK, KERR & McELDERRY—Barristers, Solicitors and Notaries. Office, Water street, Peterboro. Money to loan at the lowest current rates of interest on easy terms of payment. E. A. Peck, F. D. Kerr, V. J. McElderry.

O'CONNELL & CORKERY—Barristers, Solicitors and Notaries. Money to loan at the lowest current rates of interest. Daniel O'Connell, John R. Corkery, Hunter street, two doors west of the Post Office.

DUMBLE & JOHNSTON—Barristers, Solicitors, etc. Office over the Toronto Savings and Loan Company, George street. D. W. Dumble, K.C., W. Johnston.

A. E. DIXON—Barrister, Solicitor, etc. Office corner Hunter and George streets. Entrance next to Madill's drug store.

HALL & HALL—Barristers, Solicitors and Notaries Public. Hunter street, Peterborough, next to St. John's church. Money to loan at the lowest rates of interest. E. H. D. Hall. Basil D. Hall.

MOORE & WEARING—Barristers and Solicitors, 403 Water street, opposite the Post Office. Money to loan at the lowest current rates of interest. W. H. Moore, K. C., Jos. Wearing, M.A.

E. R. HALL—Barrister, Solicitor, etc., Peterborough, Ont. Office, corner of Hunter and Water streets, over the Canadian Bank of Commerce. Trust funds to loan on easy terms of payment.

JAMES FORDYCE STRICKLAND—Barrister, Solicitor, Notary Public. Money to loan. 124 Hunter street, Peterboro. Phone 151.

ARCHITECTS.

W. & WALTER R. L. BLACKWELL—Architects. Office, Bank of Commerce Building, corner Hunter and Water streets. Telephones: Office 1300J; residence 1272.

W. H. BARRY—Architect. Plans prepared for monumental, Commercial and Domestic Buildings. Office, 529 Gilmour street. Phone 559W.

Railway Time Tables

GRAND TRUNK RAILWAY.
(Corrected to Date.)

No. 96—8.10 a.m., for Port Hope and Toronto.
No. 93—8.20 a.m., for Lindsay, Blackwater Junction, Orillia, Midland, North Bay and Toronto.
No. 98—8.25 a.m., for Hastings, Campbellford, Belleville and points on the Main Line East.
No. 369—8.30 a.m., for Lakefield.
No. 92—12.04 p.m., for Lindsay, Port Hope, Toronto, Buffalo, making connection with International Limited for London, Detroit and Chicago.
No. 371—12.15 p.m., for Lakefield.
No. 100—2.00 p.m., for Hastings, Campbellford and Belleville.
No. 95—5.40 p.m., for Lindsay, Orillia, Midland, North Bay and Toronto.
No. 94—9.10 p.m., for Port Hope, Montreal and Boston.
No. 99—8.19 p.m., for Lindsay.

CANADIAN PACIFIC RAILWAY.
(Corrected to Date.)

GOING EAST—
†11.59 a.m.—Norwood, Havelock, Bonarlaw, Tweed, Perth, Smith's Falls, Kingston Ottawa, Montreal and intermediate points.
†8.20 p.m.—Indian River, Norwood, Havelock.
‡12.18 a.m.—Havelock, Tweed, Kingston, Perth, Smith's Falls, Montreal, St. John, Boston and New York.
*1.50 a.m.—Havelock, Tweed, Kingston, Perth, Smith's Falls and Ottawa.
a2.19 a.m.—Havelock, Smith's Falls and Montreal.
GOING WEST—
*5.16 a.m.—Myrtle, Toronto, Guelph, Goderich, Hamilton, Galt, Woodstock, St. Thomas, London, Chatham, Detroit, Chicago and New York.
†6.06 a.m.—Toronto (Yonge St.) Owen Sound, Teeswater and Intermediate points.
a7.20 a.m.—Toronto (Yonge street.)
†7.35 a.m.—Toronto, Hamilton, Brantford, Buffalo, Rochester, Boston, New York, Galt, Woodstock, London, Chatham, Detroit and intermediate points between Peterboro and Toronto.
†2.55 a.m.—Bethany, Lindsay, Orillia, Port McNicoll and intermediate points.
*3.20 p.m.—Toronto, Hamilton, Brantford, Buffalo, New York, Guelph, Galt, Woodstock, London, Windsor, Detroit Chicago and intermediate points between Peterboro and Toronto.
†6.50 p.m.—Lindsay, Toronto, (Yonge St.), and intermediate points.
*Daily. §Sunday only. †Daily except Sunday. ‡Daily except Saturday.

FOR SALE

WOOD FOR SALE — MIXED hardwood, $5 for one horse load 500 Gilchrist street or 'phone 1574W. 28d 408412

FOR SALE — MISSES SET OF white Thibet furs, $15.00, also a coon muff, $8.00. Apply Examiner Office for address. 3d 16 8450

FOR SALE—THREE A1 HORSES harness waggon, and sleighs. Apply C E Deck, Claraday, P.O., residence, Lock's Bridge. 6d 19 5106

FOR SALE— A RIVAL HEATER coal stove, nickle trimming in A1 condition at a low price. Apply 512 Sherbhooke street. 3d 17 8460

FOR SALE—1 SET OF GREY Wolfe furs, 1 baby cutter. In good condition. Apply 64 Hunter street west. 3d 17 8451

NOVELS FOR SALE— BY CARTer, Alger, Ingraham. 10cts. each, or 3 for 25c. Call or write J. Lewis, 544 Stewart street. 3d 16 8449

FOR SALE — BABY'S WHITE enamelled sleigh and robes. Apply 505 King street 3d 17 8457

FOR SALE—GOOD YOUNG NEW milking Durham cow. Apply 587 Armour Road. 3d 17 8458

FOR SALE—ONE PAIR LADIES hockey boots and skates, size 4, one Heintzman piano at reasonable prices, 330 Sherbrooke street. 3d 18 8475

FOR SALE—WEST HALF OF lot 10, on the 10th Concession of Harvey, with wood and pasture lot. Apply Milford Northey, Lakefield, R. R. 1. 2d 1w 8473

FOR SALE — McCLARY KOOTenay Maleable steel range three burner gas plate and universal three heat electric grill, in first class condition. Apply 537 King 3d 17 5131

FOR SALE—HEN FEED DELIVered pure cleaned wheat $3.50 per cwt. Buckwheat $2.25 per cwt. 'Phone 311 ring 2 1. 3d 18 8463

FOR SALE—HOUSEHOLD FURniture, bedding, ladies and gentlemen's clothing, French costumes, (ladies), sweaters, morning dresses for winter, black silk coats, two wool coats and caps for babies, manicure sett, nearly new. Apply 246 Antrim street. 5d 19 8453

FOR SALE—THREE PAIRS OF Lady's boots size 5, they are black, brown, and black with light grey tops, nearly new. Apply 380 Queen street 6d 19 8433

FOR SALE—GOOD CUTTER ALso some Plymouth Rock Pullets. Apply Examiner for address. 3d 16 8436

FOR SALE— COAL OR WOOD range, with reservoir water front and high shelf. $25.00 at 774 George street. 3d 16 8418

FOR SALE—1 HEN HOUSE ALso 16 chickens. Apply 402 Monaghan Road. 3d 16 8439

HEAVEN AND HELL. SWEDENborg's great work on the life after death and a real world beyond. Over 400 pages, only 25c post paid. W. Law, 486 Euclid Ave., Toronto. 6d 19 22 26 29 2 5 5167

FOR SALE—LADIES' BLACK plush coat in good condition, Size 38, solid oak bookcase and writing desk combined, also three wash stands. Apply Examiner for address. 3d 10 5156

FOR SALE—ONE PAIR LADIES hockey boots and skates, size 4, one Heintzman piano at reasonable prices, 330 Sherbrooke street. 3d 16 8444

FOR SALE..—DURHAM HEIFer, also chicken house, some hens. Apply Examiner for address. 3d 18 8465

FOR SALE — A COON SKIN coat and two good cloth overcoats, Very reasonable. Apply to Examiner Office for address. 3d 18 8467

LOST

LOST—AT I.O.D.E. DANCE, JET earring. Reward at Examiner Office. 3d 16 8419

LOST—MONDAY EVENING SILver wrist watch on George, Charlotte or Sherbrooke streets. Reward at 192 Charlotte street. 2d 17 5170

LOST — SATURDAY, PURSE, containing a sum of money on London, via London and Aylmer, and across park to George street. Finder please leave at Examiner. Reward. 3d 16 8428

LOST — TEN DOLLAR BILL Saturday afternoon, thought to be in Cressman's Annex. Finder please leave at Examiner. (Reward). 3d 16 8422

LOST— RUBIDGE STREET AT noon 18th instant, pair of gold rimless eye glasses with chain attached. Finder rewarded on returning same to 483 Albert street. 3d 17 5147

LOST — A PURSE ON SATURday night around George or Simcoe, a sum of money inside also a pair of earrings and valuable receipts please leave at Examiner. 2d 16 5100

LOST—PAIR OF GIRLS BUTton boots (newly repaired) Finder please leave at Examiner. 3d 18 8464

LOST—ON MONDAY 17., A SILver brooch with single turquoise setting, either Stewart or Hunter streets or in Conservatory. Finder please 'phone 1284W or leave at 291 Stewart street. 3d 18 8474

LOST—TUESDAY MORNING BEtween 302 Elias street and Charlotte street to George street, a fountain pen. Please leave at Examiner Office 1d 16 8476

NOTICE

WE ARE PREPARED TO CUT all kinds of wood with a gasoline outfit. 'Phone 817W. 3d 16 8429

BOARDERS WANTED

BACHELORS' HOME — BOARDers wanted—Well heated house public sitting room with open fire place. Telephone 1630W, 14 Murray street. 3d 16 8441

SITUATIONS VACANT

GOOD WAGES FOR HOME Work—We need you to make socks on the fast, easily-learned Auto Knitter; experience unnecessary; distance immaterial; positively no canvassing; yarn supplied. Particulars 3c stamp. Dept 8C Auto Knitter Co., Toronto. 2d 19 21 8470

FOUND

FOUND — BROWN BUFFALO robe on Concession street. Owner apply 547 Concession street. 3d 17 8462

FOUND—GOLD LADIES WRIST watch on George street car, on Monday. Wm. Greer, 29 Hiliard St. 2d 17 5172

HOUSES & REAL ESTATE

HOME FOR SALE

DWELLING HOUSE, 247 BURNham street, eight rooms, newly decorated; modern conveniences and a desirable residence in everyway. Appointmnt to see the property can be made between 9 and 6 p.m. 'phone 1130J. Send offers of purchase to W. Sharpe, 377 Keele street, Toronto. 16d 25 5051

FOR SALE — A SIX ROOMED house light and gas and A1 well, eight minutes walk from C.G.E. and close to street car line. Will sell heap for cash. Apply 13 Brown street, Brownton. 3d 16 8426

FOR SALE — GOOD BRICK house and 5 acres of land, two miles from city. Apply 14 Aylmer street. 3d 16 8424

FOR RENT

FOR RENT — HEATED OFFICE IN Bank of Commerce Building. Immediate possession. Apply 437 George street. tf 2891

FOR RENT — HEATED ROOMS in Bank of Commerce Building Suitable for a Bachelor. Apply 437 George street. d t f 3686

TO RENT—SMALL HOUSE CITY water and gas. Apply mornings, 186 Edinburgh. 3d 17 8452

FOR RENT—A LARGE FURnished front bedroom, suitable for a gentleman, with or without board. Apply 380 Queen street. 6d 19 8432

TO RENT — A FURNISHED house, in good locality. 'Phone 1732J. 3d 16 8417

TO RENT — LARGE FRONT room furnished with use of kitchen. All conveniences. Apply Examiner address. 3d 16 8423

TO RENT— GARAGE SHED. APply Thos. Lane, 186 Hunter street. 6d 19 8447

TO RENT — 3UNFURNISHED rooms, one downstairs. All conveniences. Use of kitchen. Central. 'Phone 1629J. 3d 16 8445

FOR RENT— HEATED OFFICE on George street. Immediate Possession. Apply 437 George street.

TO EET —DESIRABLE BEDroom suitable for business or professional gentleman. All modern convenuience. Very central. (Private family). Apply Examiner for address. 3d 18 5154

FOR RENT — TWO NICELY furnished rooms with kitchenette heater for light housekeeping. Apply Examiner for address. 3d 19 5157

WANTED

WANTED — PRACTICAL NURSing—Apply 253 Rink street. 28 26 8217

WANTED—METRONOME MUST be in good condition. 'Phone 1247W. 3d 16 5104

WANTED— ROOM AND BOARD Central, Apply stating terms to Box 8440 Examiner. 3d 16 8440

WANTED— A MIDDLE AGE widow to keep company with a middle age widower. Apply Box 8461 Examiner Office. 6d 20 8461

WANTED—POSITION AS COMpanion to lady or invalid. Apply Box 8471 Examiner Office. 4d 19 8471

WANTED—A POOR WOMAN wants to buy 3 or 4 old skirts to go to work in. Reply Box 8455 Examiner. 3d 17 8455

WANTED — SMALL MOTOR boat hull, with or without engine. Apply Box 8427 Examiner. 3d 16 8427

WANTED—TO RENT OR LEASE 8 to 10 acres of land by March. Good out buildings. Near city limits. Apply Box 8405 Examiner. 12d 23 8405

WANTED—2 OR 3 UNFURNISHed room. South-end preferred. Address Box 8469 Examiner. 3d 18 8469

WANTED—IF YOU HAVE AN apartment or flat to let to married couple or if you contemplate dividing your house write Box 8458 Examiner. d 137 8459

THE HOME CIRCLE COLUMN

LESSONS

Unless I learn to ask no help
From any other soul but mine,
To seek no strength in waving reeds
Nor shade beneath a straggling pine;
Unless I learn to look at grief
Unshrinking from her tear-blind eyes,
And take from Pleasure fearlessly
Whatever gifts will make me wise
Unless I learn these things on earth,
Why was I ever given birth?
—Sara Teasdale.

* * *

"It is better to wear out than to rust out." To "retire from business" sounds well but it doesn't feel so well after the first year or so.

* * *

The best bank ever known is a bank of earth; it never refuses to discount to honest labor. The best share is the plowshare, on which dividends are always liberal.

* * *

The whole world is looking for happiness yet such a very small per centage of the world ever finds it. In fact those who go out in search of happiness for themselves never gain the quest. Happiness is a golden by-product of right living and we come upon it when we least expect to find it and in the places where those who conscientiously seek it never look.

* * *

One of oldest books in existence is a collection of proverbs by Ptahhotap, an Egyptian, who lived somewhere about the time of Abraham. Among his injunctions is the following, which we commend to the writers on woman's emancipation, domestic economy, and other popular topics, who may think that the subjects which they discuss are fresh and suggested by the increased intelligence of modern civilization: "If thou be wise furnish thy house well; woo thy wife and do not quarrel with her; nourish her; deck her out, for fine dress is her greatest delight. Purpose to make her glad as long as thou livest. She is a blessing which her possessor should treat as becomes his own standing. Be not unkind to her." This counsel is none the less useful at the present day, because 3,500 years have elapsed since it was given.

* * *

Sometimes we are inclined to agree with the children that it is rather a waste of time for them to "learn by heart" so much poetry. Yet as we grow older we may find moments when some beautiful poem we have learned early in life will help us over a rough place. Is there anything that could fight temptation better than the beautiful thought contained in that poem, "The Watcher," by Margaret Widdemer? for those of us whose mothers have reached Home first is there any greater weapon for life's battles than the thought that our Mother is "waiting till we come home to her, anxious if we are late, watching from Heaven's window, leaning from Heaven's gate." Only God could put such beautiful thoughts into the minds of mortals.

Shall we make memory merely a rendevous for the odds and ends of life, or shall we make it an armory for the weapons to fight the battles of life?

* * *

There is in every community a class of people who seem incapable of receiving any education outside of their own limited experience. Life runs along easily for them until their children begin to grow up and look forward to something broader for themselves. Then the battle for supremacy begins in earnest. The child seems ungrateful to the parent and the parent seems tyrannous to the child. It is hard for a mother who has laid down precise ideas of how her life and belongings shall be arranged to find that her own daughter is one of the chief opponents to these ideas. Yet this is exactly what happens to the woman who fails to learn. Progression is the law of the universe. It is an inexorable law and no amount of argument will stay its onward march. So your child tells you that "Mimalaya" is pronounced differently now than you pronounced it when you went to school change your pronunciation. That is only a small thing but if the child finds you are not abreast of the times in small things he will not expect to find you so in greater things. There is something pitiless in the power that often carries the child so far beyond the parent. One parent is to study with his child—to know his interest and to know the things that are forming the gray matter in his little head. Then the parent can be a mentor in times of need—a safe unfailing guide and companion. To do this is to fulfill in the highest sense the truest heaven has laid upon parents.

Woman now has, or should have, the right to govern her own home. The right to vote is insignificant when compared to this. She must be its mistress, but never its slave. That she has made it immaculate in cleanliness and resplendent in beauty is not enough. She must feed the love and truth which should unitedly govern it. What power or dignity can reach higher? What is the ability to sway large audiences over a home with such skill that husband and children shall rise up and call her blessed? To be the ruling spirit in such a position is a more sacred honor than to rule an empire. "Woman's rights!" Has man any higher or more noble? And when husband and wife see eye to eye and heart to heart one in the interest of home, they have reached as near perfection as we are allowed to hope for while on earth.

Every husband can have good coffee if on some morning, the coffee is a shade too brown to suit your taste, do not scold about it; and, on every other morning when it is delicious, say so. Try this way, and you will find your coffee and everything else, to your taste much oftener; and besides, you will give the ones you ought to love best the sweetest consciousness that they are doing the work well, and giving satisfaction to the one, of all others, they most desire to please—thus inspiring them with renewed energy to strive for the merited reward of kind, appreciative words. And so shall an atmosphere of peace and sweet home happiness come to pervade the whole house, born and nurtured into beautiful, fragrant blossoming by your own kind words and deeds.

If the little child gets a bump or a fall or a cut or skinned finger, mother will say: "Come to your mother and let her pet you," and she will kiss the bumped head and wrap up the cut finger with a few kind words. Then the child know you love it, and it will love you and always respect you, and when years have passed and gone and they have grown to manhood and womanhood they will look back to their childhood days as the happiest days of their lives.

No man is ever likely to accomplish any more than he resolutely sets himself to accomplish. The tendency is to drift, to float with the current, to let the stream of life sweep us whither it will. That is the easier way doubtless, and the banks are very beautiful and pleasant as we glide between them; but our true journey lies the other way, the real treasure mines of life are in the hills near the sources of the river; and we must row, row hard against the current if we would reach them. Let us row, not float through life; steer, not drift.

Do you know how many books are in the Bible? Let us tell you one good way to remember, so as never to forget. First write down the word "Old Testament." Now how many letters are in the word "Old?" Three. How many in the word "Testament?" Nine. Put three and nine together and you will have 39, the number of books in the Old Testament. Next write down the words "New Testament." There are also in "New" and "Testament" three and nine letters. Now multiply 3 by 9 and you have 27, the number of books in the New Testament. Of course by adding 39 and 27 you have 66, the number of books in the Bible. Any boy or girl who will read this over twice will never forget how many books are in the Bible.

Did you ever realize that nothing on earth can smile but a human being. Gems may flash reflected light but what is a diamond flash? A face that cannot smile is like a bud that cannot blossom, and dies on the stalk.

Youth and age have too little sympathy with each other. If the young would remember that they may be old, and the old remember that they have been young, the world would be happier.

No less than a quarter of a million women in this country are operating their own automobiles.

Vote for Gordon
And vote for Government by the many rather than the few.
3d18

HELP WANTED—Male

SALESMAN — A SELF RESPECTing salesman, whose ambition is beyond his present place, might find more congenial employment with us and at same time double his income. We require a man of clean character, sound in mind and body of strong personality. who would appreciate a life's job with a fast growing concern where industry would be rewarded with far above average earnings; married man preferred Apply A. J. Smith, 204 Barrie Building 6d 19 8402

ARE YOU WORKING? IF NOT why not? We prepare you for good positions in a few weeks. Factories may close but beard and hair continue to grow and demand the services of a barber at all times. Write to-day for catalogue and full particulars. Moler Barber College 198 Queen street east, Toronto. 52d 65 5008

WORK WANTED

WORK WANTED — CONTRACTor for all kinds of work for sewer connections from the street line. Apply N. Delpellaro, 78 Park street south. 'Phone 763F. 6d 19 8448

HELP WANTED—Female

AN EXPERIENCED GENERAL wanted. Apply 483 Water street. 6d 19 5105

WANTED—GOOD WOMAN FOR washing and cleaning. Apply 479 Park. 3d 18 5173

WANTED— MAID FOR HOUSEwork and plain cooking. Mrs. J. R. Wood, Jackson Park 'Phone 1J. 3d 16 8420

WANTED—EXPERIENCED GENeral. Apply Mrs. H. M. Yelland, 539 George street. 3d 17 5133

WANTED —WORKING HOUSEkeeper good plain cook for family of two. Apply Box 5158 Examiner. 4d 20 5158

Cement Lime

Hard Wall Plaster — Plaster Paris
White Rock Finish — Mortar Colour
Plasterers' Hair — Plaster Board

FOR SALE BY
THOS. A. REHILL
210 WOLFE STREET
(Near C. P. R. Station.)
PHONES: Office 245; House 665W

—A SNAP IN REAL ESTATE—

$3,300.00—Seven-roomed House, with Plumbing; Central—on easy terms. This Property must be Sold at once, as Owner has Moved Away.

Office to Let—on Ground Floor; Central.

TAYLOR & HOWDEN Real Estate Dealers **144 HUNTER** PHONE 1431

THE LOCAL MARKETS

GRAIN.		
Marquis wheat, bush	1.85	....
Spring wheat, bush	1.80	....
Fall wheat, bush	1.90	....
Bran, wholesale	40.25	....
Shorts, wholesale	[illegible]0.25	....
Peas, bush	1.75	....
Four, wholesale	$5.55	....
Flour, retail	$6.00	....
Pastry flour, wholesale	3.40	....
Oats	.45	....
Barley, per bush	.85	....
Buckwheat	.85	....
VEGETABLES.		
Turnips, peck	.20	.30
Potatoes, bag	1.50	1.75
Pumpkins	.10	.15
Beets, peck	.25	.30
Parsnips, peck	.30	....
Celery, 15, 20 or 30		....
Lettuce	.5	....
Cabbage, each	.10	.15
Cauliflower, each	.35	.50
Beans, bush	$4.00	....
Onions, 4 to 6 lbs.	25	....
Head lettuce	.20	.30
Sweet Potatoes, lb.	.10	.15
Green onions	.5	.10
Onions per peck	.50	....
Carrots, peck	.30	....
Cooking onions, lb	.05	....
Spanish Onions, lb.	.10	....
HIDES AND WOOL.		
Cow hides, heavy	.6	....
Cow hides, light	.6	....
Horse hides	$2.50	....
Calf skins, veal	.9	....
Calf skins, kips	.7	....
Sheep skins	.50	.65
Lamb skins	.40	.55
Fine wool	.20	....
Medium wool	.16	....
Coarse wool	.12	....
Tallow	.6	....
DAIRY PRODUCE.		
Creamery butter	.54	.58
Dairy butter, lb.	.54	.58
Oleomargarine	.39	.42
Eggs, fresh, per dozen	.75	.78
Shortening, lb	.21	.23
Lard, lb	[illegible]	.32
Cheese, lb	.35	.40
FRUIT.		
Malaga grapes lb	.40	.50
Tangarines, dozen	.50	.60
Bananas, dozen	.40	.60
Navel seedless oranges doz	25	.80
Florida oranges, dozen	.30	.60
Lemons, dozen	.30	.40
Grapefruit, 2, 3 and 4 for	25	....
Cocoanuts	.15	.20
Cranberries, quart	.35	....
Apples, peck	.40	.90
British Col. Apples box	4.25	....
Spys	8.00	10.00
Russets	$6.00	...
Snows	$6.00	....
Wolfe River	7.00	....
Baxters	$5.50	....
McIntosh Reds	$8.00	10.00
Pomegranites, each	.10	.15
Smyrna Figs lb	.40	.50
Cooking figs, lb.	.13	.18
Dates, lb.	.20	....
Mixed Nuts	.35	.40
FISH.		
Steak cod, lb	.15	....
Salmon snacks lb	.30	....
Oysters, quart	1.50	....
Bloaters, each	.5	....
Red salmon	.20	....
Halibut	.25	....
Lake trout	.25	....
White fish	.25	....
Haddies	.20	.25
Fillets, lb	.25	....
Dried herrings, box	.35	....
HONEY.		
Home honey, lb.	.30	....
White clover honey, lb	.28	.35
Honey, buckwheat, lb	.25	....
HAY.		
Hay, ton	$30.00	....
MEATS.		
Ducks	.40	....
Geese	.40	.45
Veal, lb.	.25	.40
Beef, lb.	.20	.45
Turkeys	.55	....
Chicken, lb.	.35	....
Live hogs	$14.50	....
Dressed hogs	25.00	....
Spring lamb	.30	.35
Bacon	.65	.70
Pork	.25	.45
Mutton	.10	.35
Sausages	.24	....
WOOD.		
Mixed wood, cut, load	7.00	8.00
Hardwood cut and split	16.00	....

CHINA PAINTING
Mrs. Langley McCarthy
TEACHES BISCOFF'S NEW AND BEAUTIFUL WORK IN CHINA PAINTING

EDWIN ELCOME
—TAXIDERMIST—
DEER'S HEADS OUR SPECIALTY.
(Put salt on flesh side before Shipping.)
Heads, Animals, Birds, Fish, Etc., Mounted Artistically and Permanently.
692 HARVEY STREET
PETERBOROUGH, Ontario.

NOTICE OF APPLICATION FOR DIVORCE.

NOTICE is hereby given that John Wilson of the township of Douro, in the County of Peterborough, in the Province of Ontario, farmer, who is now known as John James Wilson, and resides in the City of Toronto, in the County of York, in the said Province of Ontario, will apply to the Parliament of Canada, at the next session thereof for a Bill of Divorce from his wife, Mary, sometimes called Minnie Angela Wilson, formerly residing in the said Township of Douro, but presently residing in the said City of Toronto, on the ground of adultery.

DATED at Toronto, in the Province of Ontario, this twenty-second day of December, 1920.

WILLIAM W. VICKERS,
114 King St. West, Toronto.
Solicitor for the Applicant.

FOR SALE

7 Roomed Brick House— On Park, above Brock street, with attic, 3-piece bath, furnace, garage. Good buying. $3,800.

6 Roomed Brick House—On McDonnell, with toilet, etc., $3,300.

Small Frame House — On Lake street. Very easy terms, $1,100.

20 Acres, with buildings, south end, at a low figure.

By
T. WALKER & Co.
163 Hunter Street W.
'Phone 1002.

FOR SALE

Red Brick House—7 Rooms all modern improvements. $3,600.00 for quick sale. Terms Very central.

7-Romed Red Brick House — 3-Piece Bath; all modern—$3,700.00. Terms.

W. H. McILMOYLE & CO.
'Phone 320J—354 Water Street.

FOR SALE
226 ACRES OF LAND.

Located in a fine section of the country, near Peterborough; convenient to school and church; 175 acres of this farm are under cultivation, and the remainder pasture and wood. A good 8-roomed brick house with full cellar and furnace. First class basement barn. Other outbuildings consist of work shop, hen house and hog pen. All the buildings are in good condition. Owing to the scarcity of help owner will sell at a greatly reduced price. Reasonable terms.

We have a number of good park lots for sale, 10 to 30 acres.

J. T. O'CONNELL & CO.
136 Hunter St. W. Phone 376

DR. ALLEN would like physicians to take note that because their patients have Pyorrhoea, it is in most cases very unwise to advise extraction. A great many perfectly good teeth are being extracted these days, thus greatly injuring powers of mastication, which is necessary to good health. Pyorrhoea is quite curable. Results are very gratifying. Consultation free. Electrical apparatus used in examination. — 158 Charlotte Street, corner George Street.

Toronto Savings and Loan Co.

NOTICE OF ANNUAL MEETING

The Annual General Meeting of the Shareholders of this Company for the election of Directors, reception of Annual Report, and other purposes, will take place at the Company's Offices, George Street, Peterborough, on Friday, the 28th day of January, 1921, at 2 o'clock.

W. G. MORROW
Managing-Director.

Peterboro,
Jan. 14, 1921.

SLAB WOOD

We will sell our Dry Mixed Slab Wood all this week for $11.00 per cord or 3 cords for $30.00. Those who use this class of fuel would be wise to put in the balance of their winter's supply now.

A. LOW & COMPANY
—262 SIMCOE STREET—
'Phone 697 — Nights and Hol. 396

East City Confectionery
WE HAVE A LARGE RANGE OF GOODS FOR YOUR CONVENIENCE, including STATIONERY, CHINA, ETC. Also NEILSON'S, WILLARD'S AND PATTERSON'S BON-BONS AND CHOCOLATES
VICTOR BOORMAN

LIVE POULTRY
WANTED. Highest market price paid. OLD BOTTLES wanted; all kinds except medicine bottles. JUNK of all kinds bought. 'Phone 49W, and we will call.
Peterboro Rag & Metal Co.
433 Chambers St. W. ROTH, Mgr.

Live Hens Wanted
We pay 30c per lb. For extra heavy and fat 35c per lb. These prices will stand during advertising week delivered to
S. COHEN
189 Charlotte Street, Phone 889J Peterboro

DODD'S KIDNEY PILLS
FOR ALL KIDNEY DISEASES
RHEUMATISM
BRIGHT'S DISEASE
BACKACHE
DIABETES
NUMBER 4087 THE PROMISE

MUSICAL EDUCATION AT STATE'S EXPENSE.

At the forty-second annual meeting of the Music Teachers' National Association, held recently in Chicago, there was emphasized the question of the function of music in the educational system of the United States, a subject of ever increasing importance and concern. The programme of the convention states: "Through pressure on the part of parents, who see no reason why the State should not undertake the musical as well as the general education of their children music instruction—vocal, instrumental, theoretic and esthetic—is becoming an integral part of our governmental school system from the kindergarten to the university. It will doubtless surprise many to be told that we are confronted by the immediate prospect of a comprehensive musical education, being obtained at state expense. It is only a question of time when public instruction in music will become quite general."

STOMACH ON A STRIKE

"Pape's Diapepsin" puts Sour, Gassy, Acid Stomachs in order at once!

Wonder what upset your stomach—which portion of the food did the damage—do you? Well, don't bother; if sick, gassy and upset, and what you just ate has fermented and turned sour; head dizzy and aches; belch gases and acids and eructate undigested food—just eat a tablet or two of Pape's Diapepsin to help neutralize acidity and in five minutes you wonder what became of the indigestion and distress.

If your stomach doesn't take care of your liberal limit without rebellion; if your food is a damage instead of a help, remember the quickest, surest, most harmless antacid is Pape's Diapepsin, which costs so little at drug stores.

Your Sweetheart Married or Single

Is seeking for a nice Ring. A Diamond Ring would be a "Joy Forever." Single Stones or Clusters, uniquely mounted is our hobby. Lovely designs at moderate price.

FRANK R. CLARKE
Goldsmith Hall 170 Charlotte St.

ORANGES

Mild, Sweet, Juicy and Thin-skinned.
In several sizes and prices. The Finest we have ever had.
Bright, Fresh, Extra Fancy, Heavy Weight and Large.
Good Sound Fruit—Just in Fine Condition for Eating.

JOHN SIMONS
—230 CHARLOTTE STREET—
'Phone 1013

NOTICE

The Annual Meeting of the Peterborough Industrial Exhibition Association will be held in the Board of Trade Rooms, Peterborough, on Tuesday, 18th January, 1921, at 6 o'clock p.m. All Members of the Association are asked to be present.

Reports will be made, and Election of Officers for the Current Year will take place.

6d-7-10-12-14-16-18

"Mother Can Do More Work When Taking Gallagher's Blood Purifier"

This is what the young lad said when asking for the third bottle. Why? Because it removes the poison from the blood and puts the Stomach, Liver and Bowels in a healthy condition.

For Sale by all Stores carrying Patent Medicines

MINTO-COOK WEDDING BIG SOCIAL EVENT

SOCIETY OF THREE COUNTRIES AMONG GUESTS AT NUPTIAL CEREMONY IN MONTREAL THIS AFTERNOON.

(Canadian Press)

MONTREAL, Jan. 19.—A wedding which has excited society in Canada, Great Britain and the United States was celebrated this afternoon when the Earl of Minto was married to Miss Marion Cook of Montreal, in St. Patrick's Church The groom is a Protestant and his bride a Roman Catholic.

Among the guests were their Excellencies the Duke and Duchess of Devonshire. The Countess of Minto, mother of the groom, represented the family. A congregation composed of the most noted people in Montreal, Ottawa and Toronto, and also many well known society people from the United States attended.

Among the presents received by the bride were: From the Earl of Minto, a diamond and emerald plaque a pearl and diamond acorn brooch and a diamond tiara; from the Countess of Minto, a pearl and emerald necklace a diamond and pearl swan brooch, a diamond and sapphire four-leaf clover, and old lace; from Lord and Lady Cromer, the latter a sister of Earl Minto, an ostrich feather fan with white tortoise shell handle; from Lady Frances Scott, also a sister of the groom, a long chain of cut crystals in an antique box; from Lady Maud Mackintosh, Lady Blanche Cobbold and Lady Dorothy McMillan, diamond and sapphire veil pin; from Lady Loder an ivory and gold pen holder; from Sir Frederick and Lady Orr Lewis a cheque; from Mrs. George Cavendish a cousin of the Earl a white enamel box; from Mr. and Mrs. O'Meara grandparents of the bride a Georgian period silver tea service in the family for over one hundred and fifty years; from Major John and Lady Violet Astor a diamond hair bandeau.

The bride was attended by her sister Miss Dorothy Cook as maid of honor. Her two younger sisters Misses Audrey and Sarah Cook; Lady Rachel Cavendish daughter of the Duke and Duchess of Devonshire; Lady Margaret Scott daughter of the Duke of Buccleugh; the Hon. Marguerite Shaughnessy daughter of Lord and Lady Shaughnessy; Miss Sheila McEachran daughter of Mrs. Charles McEachran formerly Miss Allan Montreal and Miss Adelaide Beardmore daughter of Mr. and Mrs. F. N. Beardmore Montreal were the bridesmaids Four little cousins of the bride the sons of Mrs. Gerald W. Farrell acted as pages they being Masters Gerald Mark, Desmond and Charles Farrell. Captain Oswald Balfour, military secretary to His Excellency the Duke of Devonshire and nephew of the Right Honorable A. J. Balfour, was best man, and the ushers were Mr. Stuart MacTier Mr. Alex. Paterson, Mr. Hartland Paterson and Cadet Herbert Cook, a brother of the bride.

The bride is the eldest daughter of Mr. and Mrs. G. W. Cook. She was born on August 16, 1896, at the old family homestead, 'Edgehill", near Morrisburg, Ont Her paternal ancestor, John Cook, of English and Dutch ancestry, was a United Empire Loyalist. Deprived of his lands in the Mohawk Valley, near Schenectady, N.Y., he came to Canada shorty after 1776 and settled in the unbroken wilderness, which then covered what is now the County of Dundas, and there five succeeding generations of his family have been born. The members of the family have always taken an active part in politics. A grandson of the old Loyalist, also named John, represented the riding of Dundas in the old Assembly of Upper Canada for over twenty years. The bride's grandfather, James William Cook, was also member for the County, while one of his brothers, Simon S. Cook, was returned in the elections for the first Legislature of Ontario, following Confederation, while another brother, Herman H. Cook, represented East Simcoe in the House of Commons for many years. The bride's mother was a Miss O'Meara of Quebec, daughter of Mr. D. D. O'Meara, for many years an inspector of customs.

The bridegroom, Victor Gilbert Lariston Garnet Murray-Kynnymond Elliott, Earl of Minto, Baron of Nova Scotia, Baron of Minto and Viscount Melgund, is the fifth peer to bear that title, well known in the Scottish Borderland and in British military and diplomatic annals. He is a son of the fourth Earl of Minto, who was Governor General of Canada from 1898 to 1904 and Mary, daughter of General the Hon. Charles Grey, during his father's lifetime he was known as Lord Melgund. He was born on February 12, 1891. He first served as a Lieutenant in the Lothians and Border Horse Yeomanry, and then became a second lieutenant in the Scots Guards in which he attained the rank of captain and saw service in he war. He succeeded his father in the Earldom in 1914, inheriting about 25,000 acres, located chiefly in Roxburghshire, in the Scottish Border. he family seat is Minto House, at Hawick in that county. In the autumn of 1918 Lord Minto arrived in Canada to take up his duties as Aide-de-Camp to His Excellency the Duke of Devonshire, the Governor General. Following the example of the Prince of Wales, the Earl has purchased a ranch in Alberta.

AT ITS BEST

The strongest compliment ever paid to

Scott's Emulsion

is the vain attempts at imitation. Those who take cod-liver oil at its best, take *Scott's Emulsion.*

Scott & Bowne, Toronto, Ont. 20-11

LABOR PREPARES UNION SHOP FIGHT

GOMPERS CALLS MEETING IN WASHINGTON FEB. 23 TO DISCUSS METHODS.

WASHINGTON, Jan. 19.—The direct charge that powerful financial and industrial interests have entered upon a publicity campaign in the hope of shaping public opinion against organized labor, with the disruption of the trade union movement as a goal, was made to-night by Frank Morrison, secretary of the American Federation of Labor, in announcing that a meeting of the National and International unions affiliated with the Federation will be held here Feb. 23.

Meetings of this kind have been held in the past only when matters considered to be of the most vital importance to organized labor were in the balance. Samuel Gompers, president of the Federation, will be back from Mexico to attend the meeting, and the response to the call indicates that representatives will be on hand from all of the unions.

Labor leaders who are willing to discuss the forthcoming meeting at all agree that it will be one of epochal importance in the history of the American Federation of Labor. For some time there has been growing steadily talk that the labor interests are being made the object of concerted, subtle and unfair attack on the part of certain industrial and financial groups. A study of the situation was begun several weeks ago, and the conclusion reached that the labor unions must organize and fight back, or lose much of the ground won for various principles during the war period.

It is the belief here that the meeting of the principal leaders of organized labor in this country will at least bring to a direct issue the charges which are heard in labor circles here that "big business" has organized to fight trades unionism.

GRAIN RUSH OVER.

Freight business on the main line of the Grand Trunk has assumed normal proporitions, with the rush of grain from the lake ports ended. There is still better traffic however, than on other parts of the system On the Midland division, it is said, there is a particular slackness, a number of crews having been laid off at Lindsay.

MR. BURNHAM'S ELECTION ADDRESS

TO THE ELECTORS OF WEST PETERBOROUGH:

Owing to my resignation, a by-election will be held here on February 7th. I resigned because when Liberals and others joined in electing me to support the Union Government of Sir Robert Borden in 1917, I promised, as did Sir Robert Borden and those supporting him, to go to the People in a general election when the war was over. Without that promise it would have been useless and unfair to ask for Liberal support. Union Liberals were warned against a trap, but they could not believe that anybody would betray their trust. And who would have believed it? The Union Government was elected for the period of the war, and no longer.

But the war ended and the Union Government ended, and why was the promised general election not held? Because, without any mandate or mission from anybody on earth but themselves, Messrs. Meighen and Calder seized the reins of power and announced to an astonished Canada a new government and a new party, "The National Liberal and Conservative Party." The members of the Conservative Party and of the Liberal Party were directed to hand in their submission to the new party without delay. Was there ever such a hold-up staged before? This is the age of hold-ups, it is true, but till now no one has attempted to run off with two parties and a whole state.

A local committee of the Meighen Government's supporters were directed to secure a Liberal as candidate for the new party at this by-election. The committee went around accordingly asking prominent Peterborough Liberals to take the job, but they were met with very definite refusals. A convention therefore of members of the new party (if there are any) is called to try and get a candidate. As I am a Conservative I shall not attend and on no consideration will I desert or try to break up the Old Party. Its fate may be said without exaggeration to depend upon this election. It is in fact a common cause—this effort to get back to where we were before the war. And the new government is already in difficulties, and it cannot last, for no party can be two parties at one and the same time—both Liberal and Conservative. No man can be both Grit and Tory. There cannot be two policies. A party must have one policy, a united following, and one name, unless it carries an alias. I stand as a straight Conservative, which the Prime Minister truly says his new party is not. But at this election my only policy is a demand for an immediate general appeal to the People.

It is most dangerous to government by the People that governments should be seizable with impunity. Where will it end? And the Conservative Party shall not pass. In the interests of Canada it and what it stands for must not be allowed to pass. How dare a clique elect itself to office and seek to wipe out the old parties, and all organized opposition to itself, and to treat the people with contempt? A defeat for the new Government here will mean an immediate general election with the old parties lined up against each other as before. It would then be a clear issue and a clear conscience, and a re-establishment of the rule of the People. And who do you think is behind the new government? It is not the People, for they were not asked. It is not the soldiers, for I knocked out Calder in one round when he tried to shut the soldiers out, and threatened that the government would resign. Who then? And watch for the comments of that branch of the Press when they begin to turn their mud-guns upon me. They have begun already. For the safety of popular government therefore, I ask your support.

J. H. BURNHAM.

RUB RHEUMATIC PAIN FROM ACHING JOINTS

Rub Pain right out with small trial bottle of old "St. Jacobs Oil."

Stop "dosing" Rheumatism.

It's pain only; not one case in fifty requires internal treatment. Rub soothing, penetrating "St. Jacobs Oil" right on the "tender spot," and by the time you say Jack Robinson— out comes the rheumatic pain and distress. "St. Jacobs Oil" is a harmless rheumatism liniment which never disappoints and doesn't burn the skin. It takes pain, soreness and stiffness from aching joints, muscles and bones; stops sciatica, lumbago, backache and neuralgia.

Limber up! Get a small trial bottle of old-time, honest "St. Jacobs Oil" from any drug store, and in a moment, you'll be free from pains, aches and stiffness. Don't suffer! Rub rheumatism away.

LITTLE ONES ARE STARVED IN RUSSIA

BREAD SUBSTITUTES GIVE CHILDREN CHRONIC DYSENTERY IMPOSSIBLE TO CURE.

(Associated Press.)

PHILADELPHIA, Jan. 19.—Frederick J. Libby, commissioner of the American Friends' Service Committee (Quakers), who recently returned from Reval, brought back information that many children are starving in Russia. Mr. Libby obtained his information fror Arthur J. Watts, an English Friend, who has been engaged in relief work in Russia. Mr. Watts gave Mr. Libby a translation of the reports of Russian commissars from various Russian cities. It is upon these Mr. Libby bases his information.

It appears from the commissars' reports that the situation of the children varies greatly in the different centres. In some cities, such as Vitebsk, it is reported by the commissars that whole families are perishing from starvation. In others, such as Smolensk, Yaroslav, the children are reported to be obtaining sufficient nourishment. The report from Vitebsk stated that the bread substitutes give the children chronic dysentery, which it is impossible to cure. The commissars reported that in several centres the children had been unable to obtain bread for a long time and that in others no kind of fats or meats were obtainable and that milk was received rarely.

The children of Moscow were declared to have no sugar nor fats and were reported to be either starving or falling ill due to undernourishment. Inmates of the children's homes in Novgorod are starving, the reports stated. They receive no meat, butter, potatoes, milk or salt, but live on a daily portion of sour cabbage soup, millet cooked in water, and black bread made from bad flour. They are suffering from scurvy as a result of undernourishment.

The children in the schools of the Bashkir republic are reported to be in rags, barefooted and hungry.

MILITARY FOR NAPANEE.

KINGSTON, Jan. 18.— Major W. J. McManus was in Napanee on Thursday to start organization of the Napanee company will consist of one hundred and ten men and officers and will be fully equipped. They will drill in the armouries under a special instructor from Kingston, and will not go to camp in the summer as the old 47th did. The officers will be chosen from returned men who are in Napanee. Recruiting has not yet started.

Some cannot drink coffee without harm
But everybody can drink
INSTANT POSTUM
with benefit

Both coffee and tea contain certain elements that often do not agree with nerves and digestion

But Instant Postum is a healthful cereal drink which can do no harm to even a delicate child

It has a rich, coffee-like flavor, costs less than coffee, and is made *instantly* in the cup

"There's a Reason" for Postum

SOLD BY GROCERS EVERYWHERE

Canadian Postum Cereal Co., Ltd.
Windsor, Ontario.

BRITAIN'S HOME SHORTAGE NOW ONE MILLION

LONDON ALONE IS SHORT 150,000 DWELLINGS, ACCORDING TO LLOYD GEORGE IN COMMONS.

(Associated Press.)

LONDON, Jan. 19.—It is estimated that London is short of 150,000 houses and Premier Lloyd George, speaking in the House of Commons, has placed the total house shortage for the whole of the United Kingdom at roughly 1,000,000. A house for rent notice board in London quickly attracts a crowd.

Housing is a department of the Ministry of Health, and, by legislative act, local authorities are required to submit housing schemes. Thousands of schemes have been submitted, but progress has been very slow.

Perhaps the chief reason for this has been the economic factor. Houses which cost three or four times as much to build as before the war, cannot obviously let or sell at pre-war figures.

Nevertheless, according to Government statistics, some 60,000 new houses were started in 1920 and the number contracted for has risen during the year from 10,408 to 133,301.

One striking feature of the effort to provide houses is a housing scheme conducted by the Office of Works, which was empowered to spend £6,000,000 spread over 18 months. Its operations started in Camberwell, a south London borough. An arrangement was made by which the Office of Works supplied the plans, material and supervision, while the local federation of trades unions supplied the labor and the Borough Council assumed responsibility for the finances. The plan worked smoothly and houses were built for £780 apiece, a saving of at least £200, making a total saving to taxpayers of £400,000. This scheme may become the embryo of a state building department.

The financial difficulties connected with the housing problem have been responsible for the creation by local authorities of interest bearing "housing bonds," which are in some localities a fairly popular investment.

In the north of England, concrete houses have become popular, as machinery largely replaces man-power in their erection. In some parts of London, too, such houses have been built recently, owing to the shortage of bricks, the high rate of wages and other difficulties.

SAYS A HOT FIGHT

Mr Roland Denne the government candidate, passed through Lindsay yesterday, accompanied by Mr. Chas. Ackerman, on the way to Galway and Harvey. The Post remarks: "Rolly" says he is in the fight with both feet, as he realizes the fight is going to be a red hot one.

Smoke
T&B
A rich Virginia blend —cool smoking

Get Ready for Hoop-La!
3d18

Home-made, but Has No Equal for Coughs

Makes a family supply of really dependable cough medicine. Easily prepared, and saves about $2.

If you have a severe cough or chest cold accompanied with soreness, throat tickle, hoarseness, or difficult breathing, or if your child wakes up during the night with croup and you want quick help try this reliable old home-made cough remedy. Any druggist can supply you with 2½ ounces of Pinex. Pour this into a 16-oz. bottle and fill the bottle with plain granulated sugar syrup. Or you can use clarified molasses, honey, or corn syrup, instead of sugar syrup, if desired. This recipe makes 16 ounces of really remarkable cough remedy. It tastes good, and in spite of its low cost, it can be depended upon to give quick and lasting relief.

You can feel this take hold of a cough in a way that means business. It loosens and raises the phlegm, stops throat tickle and soothes and heals the irritated membranes that line the throat and bronchial tubes with such promptness, ease and certainty that it is really astonishing.

Pinex is a special and highly concentrated compound of genuine Norway pine extract, and is probably the best known means of overcoming severe coughs, throat and chest colds.

There are many worthless imitations of this mixture. To avoid disappointment, ask for "2½ ounces of Pinex" with full directions and don't accept anything else. Guaranteed to give absolute satisfaction or money promptly refunded. The Pinex Co., Toronto, Ont.

GENEROUS GIFT TO RECTOR IN TORONTO.

TORONTO, Jan. 19.—At the vestry meeting Monday night of the Church of the Messiah, Rev. W. R. Ramsay Armitage, who is to be married today, was presented by the congregation and societies of the church with a handsome mahogany clock and a cheque for $900 as a wedding gift.

A RAW, SORE THROAT

Eases Quickly When You Apply a Little Musterole.

And Musterole won't blister like the old-fashioned mustard plaster. Just spread it on with your fingers. It penetrates to the sore spot with a gentle tingle, loosens the congestion and draws out the soreness and pain.

Musterole is a clean, white ointment made with oil of mustard. It is fine for quick relief from sore throat, bronchitis, tonsilitis, croup, stiff neck, asthma, neuralgia, headache, congestion, pleurisy, rheumatism, lumbago, pains and aches of the back or joints, sprains, sore muscles, bruises, chilblains, frosted feet, colds on the chest. Nothing like Musterole for croupy children. Keep it handy for instant use.

MUSTEROLE
WILL NOT BLISTER

BARBEAU'S CARTAGE

All kinds of Moving and Carting by careful and Experienced Men. A new Motor Truck has been added to our equipment, which will enable us to give better service than ever to our patrons. Satisfaction Guaranteed. No distance too far. New Furniture Van. Largest in the city. Household Effects moved with care.

A. BARBEAU

YOUR CHILD'S

Musical Training Demands a Piano in Perfect Tune. CALL—

W. C. MORTON

EXPERT PIANO AND PLAYER PIANO TUNER
Heintzman Hall, Hunter Street
PHONE 258

GORDON'S

CENTRAL
COMMITTEE ROOMS
309 GEORGE STREET
Opposite Custom House

Where all important information may be obtained
OPEN ALL DAY and EVENINGS. PHONE 566

SUB-COMMITTEE ROOMS, SOUTH CITY---At MRS. BLACKBURN'S SHOP, 213 Lake St. Phone 1033w.

NORTH CITY--At MENZIE'S VETERAN BREAD CO. SHOP 643 George St. Phone 1291j.

EAST CITY---At MRS. SWANSTON'S SHOP, Hunter St.

☛ Sub-Committee Rooms Open All Day and Evening

YOU CAN HELP D.T.F.

Evening Examiner

"Phones—Editorial 1601, Business Office 1600. Private Branch Exchange to all Departments.

The Examiner is a Member of the Audit Bureau of Circulations.

The Daily Examiner, published every lawful evening by The Peterborough Examiner, Limited. Office—419 George Street.

The Weekly Examiner, published Thursday Morning.

Daily Examiner by mail, $4.50 per year. The subscription price of The Daily Examiner is $6.00 per annum; that of The Weekly Examiner, $1.50.

U. S. REPRESENTATIVES

Special U.S. Representatives: W. H. Stockwell, 629 People's Gas Building, Chicago, Ill: New York—Chas. P. Miller, 225 Fifth Ave.

Advertising Rates on Application.

R. M. GLOVER, Managing Director.

"Peterborough Presents Possibilities Unsurpassed."

WEDNESDAY, JANUARY 19, 1921.

A CLEAN FIGHT.

It is a matter upon which all the candidates are to be congratulated, and for which the majority of the electors are devoutely thankful, that the political campaign in which West Peterborough is involved has been, up to the present, conducted on clean lines with an absolute absence of personalities or mud slinging. No doubt this condition of affairs will prevail until election day and although political platforms may be attacked vigorously and each party will do its best to demolish the contentions of its opponents, there will be no personal attacks. Even though the contest is a hard fought one there is no occasion for the candidates to indulge in the old policy of abusing each other. The day for that kind of a campaign seems to have passed, and more support is alienated than is gained by such tactics. The local camaign has been singularly free of personalities and may it continue so until the fight is over.

HELPING THE HOSPITALS.

The annual report of the Nicholls Hospital, especially the figures in regard to the cost of maintenance, suggests the thought that the Provincial grant to such institutions is not as large as it should be. The time seems ripe for a joint effort on the part of the hospitals of Ontario to place their claims for assistance before the Provincial Government and to endeavour to secure more generous aid than has been given in the past. Millions are spent by the Government in enterprises pertaining to the improvement of cattle and other live stock, but when the health of the people is involved there seems to be difficulty in convincing the legislators of the need of adequate financial assistance from the Province. The hospitals of the province have had a hard battle during the past few years in the face of abnormal prices of everything they ectors are devoutedly thankful that the fication for asking the Government to deal justly with them in the matter of grants. It should not be difficult for the management of the hospitals to prepare a convincing case and a co-operative effort to awaken the Government to a realization of the situation might have distinctly beneficial results. The experiment is worth trying.

CONDESCENDING ANYWAY.

There are times when Secretay J. J. Morrison, of the United Farmers of Ontario, reaches what might be called a condescending mood. In a speech at Harrowsmith the other night he informed his audience that while the farmers did not want the assistance of any other parties in formulating their principles, the outsiders could vote for their principles if they saw fit to do so. That is rather decent of Mr. Morrison, for from some of his addresses people might be inclined to think that the U.F.O. secretary did not even want votes from any one outside the orgainzation of which he is dictator. No wonder Premier Drury's talk of broadening out and his suggestion that other classes must be taken in if the Farmers' political movement is to succeed has caused Mr. Morrison to see red. From his viewpoint, such talk as that amounts to treason, and he must be sorry that Mr. Drury was not left "to plough his lonely furrow" at Crown Hill and that some other head had been secured for the Government, some one who would swallow the whole Morrison version of the U.F.O. creed. At all events the clash could not have been avoided much longer; there has been trouble brewing for a long time and the present controversy will occasion little surprise.

THE FIREMEN'S HOLIDAY.

It appears that in spite of all the arguments that have been advanced concerning the necessity of the members of the fire department having one day off in seven and the doleful pictures drawn by some advocates of the system of the hard working firemen, slaves to their duty, the firemen would prefer not to have their holiday if they are only to be paid on the basis of six days a week. It is said that they would rather work seven days a week and retain their full wages, and the admission is only another proof that the day-off-in-seven regulation passed by the Legislature at the last session, was a mistake. There was no demand for the change, which was pushed through before the municipalities had an opportunity to state their views or consider the effect of the legislation. The council of practically every city in Ontario has, by resolution, expressed strong objection to the system, and the members of several fire departments have gone on record as being opposed to the new regulation being put into force. The Act should be considered at the coming session of the Legislature; it was an ill-considered piece of legislation that never should have been passed.

BRIAND FILLS THE BREACH.

There is nothing surprising in the latest turn of political events in France and the acceptance by M. Aristide Briand of the task of forming a new Cabinet. It would indeed have been strange if any other man had been invited, for no one in France is better qualified for the reconciliation of warring parties within the State or for the settlement of those differences which threaten to estrange France from her Allies.

There was a wagging of tongues when Briand was passed over last October and Leygues was chosen by Milerand to head the first Cabinet. It seemed at first sight like an act of ingratitude on the part of the newly-elected President, for unquestionably Millerand owed the virtual unanimity of his election to Briand's persistent lobbying on his behalf and the tact with which he smoothed over the opposition.

The truth of his rejection is probably to be found in the declaration made by M. Millerand that he intended to exercise more personal power in performing the functions of his office than his predecssors had done. M. Briand would hardly be liked to consent to assume office if he was obliged to conform to the dictates of the President. The new Premier is a man of strong personality and earnest convictions, and he would never consent to assume a responsibility before Parliament for a policy which was not his own and with the full intent of which he might not be in sympathy. M. Millerand's declaration with regard to his office was accepted by the people of France largely because of his personal popularity and prestige. He was chosen President on the morrow of the complete success of his Polish and Russian adventure, which had a touch of chivalry which caught the popular fancy. He was unwilling that his foreign policy should be reversed by a Premier who might not see eye to eye with him or a chief lieutenant who might modify his plans by dictates of prudence.

M. Briand secured his golden chance when he entered Parliament at the very height of the controversy that centred around the separation of Church and State. He was quick to realise the desirability of conciliation, and he set about drafting a Separation Bill that should be aceptable to all parties. His tact and his oratory were the most important factors in the enactment of this legislation, and in 1906 he was offered the portfolio of Minister of Public Instruction by M. Sarrien in order that he might apply the law he had done so much to enact. The Extreme Socialists were furious at what they termed the "desertion" of their comrade, his allying himself with a bourgeois Cabinet, but M. Briand was not at all perturbed. M. Clemenceau, the next Premier, entrusted him with the delicate task of Minister of Justice, and his handling of the railway strike, involving vigorous repressive measures, led the Socialists to expel him from its ranks as a traitor and a renegade.

Since then M. Briand has on many occasion proved the "man wanted." President Fallieres entrusted him with the formation of his first Ministry in 1909. To-day again he steps into the berach, and his coming is an assurance of a strengthening of the Anglo-French Entente, a healing of the differences that threaten to disturb political parties and of wise statesmanship.—Montreal Star.

EDITORIAL NOTES.

February 7th will be another cold day—for all but one of the candidates.

In the U.F.O. scrap most city people are neutral. They don't care whether Morrison or Drury wrecks the Farmers' organization.

For the benefit of the women's voters, Sir George Foster ought to explain why he went outside of Canada for a bride.

The fundamental difference between Drury and Morrison is that one thinks the U.F.O. Government needs city votes as well as rural support, while the latter wants the Farmers to carry on alone.

Every time the door bell rings these days the housewife says, "Another man after a vote," and she is generally right.

Most of the candidates are "going to the country" these nights. Mr. Burnham, the lone exception, is certainly having the most comfortable campaign.

In some of those polling sub-divisions in the north, the candidates will get about a vote each if the sentiment is divided.

Our bachelor friend says that if there is a silent vote in the local campaign it is not found among the women voters.

"What is your hurry?" is the new slogan of the Motor League. It is appropriate and applies to many car owners.

With J. J. Morrison making it hot for him, Premier Drury need not worry about the cold weather.

CAR REPAIR SHOPS AT LINDSAY BURNED

LINDSAY, Jan 18.—The Grand Trunk car repair shop, situated at the corner of Victoria Ave., and Melbourne streets, just south of the freight sheds, caught fire yesterday morning shortly before 11 o'clock. By the time the fire brigade was called the fire had gained great headway The brigade made a strong fight under adverse weather conditions, but the flames practically destroyed the building. Two streams of water were played on the fire. Difficulty was experienced with a frozen hydrant, which necessitated moving the hose several blocks.

The cause of the fire is, as yet, unknown. The building contained materials for repair work, oils, etc. The damage is considerable.

RALLY! RALLY!

WORK! WORK!

— AND —

ELECT G. N.

GORDON

The Liberal Candidate

Committee Rooms are at No. 309 George Street, where all information may be obtained. PHONE 566.

YOU CAN HELP

GOD SAVE THE KING!

Constipation

is quickly relieved when the liver is aroused to activity by the use of Dr. Chase's Kidney-Liver Pills. One pill a dose. 25c a box, all dealers.

Dr. Chase's Kidney & Liver Pills

WISE AND OTHERWISE

Life, like an umbrella, has its ups and downs.

Better late than never may be poor logic, but then—women are not gifted with logical minds.

The thickness of the dust layer on a man's books is a good indication of his mental calibre.

Poets may be born, not made, but convincing misguided souls of this has broken the heart of many an editor.

They have always been referred to as the "weaker sex," but who, after watching the street parade of bare necks, will place a limit on their endurance.

The only objection which we have to the present weather moderating is that some poetic soul might mistake the comparative balminess for spring and contribute a rhyming effusion camouflaged as poetry.

"Don't believe a thing they say about me," gasped the dying man to his sorrowing wife.

She didn't.

They said that he had led an exemplary life and had been a true and devoted husband.—Judge.

VOTE FOR DENNE AND A GREATER PETERBORO AND DISTRICT

DOURO COUNCIL IN INAUGURAL SESSION

OFFICIALS APPOINTED FOR CURRENT YEAR — WILL DISPOSE OF TIMBER.

DOURO, —The Inaugural meeting of the members of the Douro Council was held at the Town Hall Douro on Monday, Jan. 10th.

Having subscribed to the Declaration of Qualification and Office the following members took their seats, Reeve Coughin and Councillors Garvin Graham B. Moloney, J. J. Leahy and William Quinlan.

By-Law No. 895 appointing Maurice Condon and Geo. E. Wilson, auditors and By Law No. 896 appointing William Condon Assessor and Patrick McMurray, a member of the Board of Health, were passed.

Money for Highways.

On motion of G. Graham and R. Moloney, the Reeve and Clerk were authorized to sign and submit to the Department of Public Works the Petition of the Ratepayers asking for the statutory grant on the amount expended on Public Highways in the year 1920.

Bradfield's Bridge

Moved by G Graham, seconded by W Quinlan, that the Treasurer be authorized to pay for plank used on Bradfield's Bridge in 1920 on the order of the Reeve.

Accounts Passed.

The following accounts were passed:—Fred Parcells overcharges of statute labor tax $3.00; S. Stuart, work on Dummer road, $16.00; J. E. Charlton overcharge in 1919 taxes $1.97; William Hayes, services as School Attendance Officer $20.00; Lewis Sullivan, work on Dummer Road, $4.00; Clerk, lead pencils for use of Councillors, 30cts.; Six subscriptions to Municipal World for 1921, $6.00.

To Sell Timber

At the next meeting it is the intention of the Council to pass a By-Law disposing of Timber on line of road beween concessions 6 and 7, in front of lots 17. Parties interested will pease take notice.

Council adjourned to meet on February 7th at 10 o'clock a.m

In the history of the United States Navy no ship has ever been in the hands of mutineers.

RADICALS DYNAMITE UNION CHIEF'S HOME

MAN WHO LED PENNSYLVANIA MINERS TO VICTORY IN FALL OPPOSED A NEW STRIKE.

WILKES-BARRE, Pa., Jan. 19. — The store and house of James A. Joyce, Pittston merchant and leader of the Pennsylvania Coal Company miners, was wrecked and several other houses were badly damaged at 4.30 o'clock this morning by an explosion of dynamite. Four men have been arrested by the Pittston police. The charge was placed by the miners of the Pennsylvania Coal Company, who are displeased with the stand Joyce has taken in the present strike situation.

Joyce led the miners to victory in the fall, and the coal miners are now getting more money than ever before. His recent policy has been to restrain the men from striking, because he believed they have not a just cause. He opposed insistent demands of radical insurgents at a meeting of the General Grievance Committee last night, and though he did not win his point definitely, neither did the other side, and when the meeting adjourned conditions were badly muddled.

John L. Lewis, International president of the United Mine Workers, was here, and it was intended that he should meet with the Pittston miners to-day, but the Pittston police have issued orders against a meeting of any kind within the city limits.

Some miners favor a strike to-morrow and others favor work. The former are called radicals. The latter are mostly English-speaking miners. A meeting was to have been held to-morrow night, at which time the representatives of the 10,000 miners would get a report of the meeting of their committee with President Lewis this afternoon. Since all meetings have been declared off, it is considered likely that work will be resumed. Lewis has declared against a strike. He left here to-night.

During the last week Joyce's life was threatened many times, but he showed no fear.

10 Houses Wrecked in Four Months.

Ten houses were dynamited here during the last ten months, nearly all owned by Italian-speaking men, and this is the first time that a resident of Mr. Joyce's prominence was placed in danger.

Three persons were sleeping in the house, and were thrown from their beds to the floor. The entire front of the store was blown out and the stairs leading to the bedrooms wrecked. Windows were broken throughout the house, and a large section of the stone foundation caved in. A near-by garage is badly damaged, and windows in the Pittston laundry and Greek Catholic Church are broken.

A patrol has been placed at the Joyce home. Mine foremen and others who have counseled against another strike have made appeals for police protection.

Besides the Pittston police, the entire troops of State police, located at Wyoming, are searching for the men who committed the crime. The valley's prominent residents are making insistent demands that some of the large force of Secret Service men now operating here against the brewers, turn their attention to the strike and get the leaders.

SOLUTION IN SIGHT OF HOLLAND MURDER

SAY MONTREAL POLICE CHIEF HOLDS SPECIAL INFORMATION IN RESERVE.

WARNING TO THE MANAGER.

MONTREAL, Jan. 18. — It is believed that Chief of Detectives LePage holds the solution of the murder of Wm. A. Holland, manager for the stock brokerage firm of MacDougall Bros., who was shot and killed last Friday here, and that he will not divulge its nature until the accused Major R. M. Griffith, is brought to trial at the next term of the court of King's Bench. This the statement ... to-day by a man in close touch with the events that preceded the actual shooting.

Chief LePage at the inquest Saturday indicated that something was being held in reserve when he asked Coroner McMahon not to press him too closely for information at the inquest.

Warns Manager.

E. R. D. Applegath, head of the firm of MacDougall Bros., stated to-day that he had seen the two men at his office on the morning of Friday and had ordered them out. Turning to Mr. Holland while Griffith and Coffey were still in the room, Mr. Applegath said to his manager:

"If you don't have that fellow arrested I will; he is going to kill you some day."

On going out Major Grifith opened the door with his left hand, his right hand being in his pocket. He turned to close the door with the hand he had used in opening it, and Mr. Applegath said to him, "Never mind that door: Ill see to it."

Saving and Citizenship

The man who owns his own home and takes pride in it; the man who has a bank account and saves regularly; is not stampeded by the propaganda of Bolshevism or other extreme doctrines of unrest. He has proved that success and comfort can come only through honest work and self-denial. And in this respect, the man who carries a Savings Account in The Merchants Bank is a good citizen.

THE MERCHANTS BANK OF CANADA

Head Office: Montreal Established 1864.

PETERBORO BRANCH, - - C. S. CUMMER, Manager.

Sub-Agency at Fraserville open Mondays and Thursdays.

SANTAL CAPSULES MIDY

CATARRH of the BLADDER relieved in 24 HOURS

Each Capsule bears the name MIDY

Beware of counterfeits

TERRAPIN stew, roast duck, broiled quail, planked shad, steamed oysters and bright, fragrant tobacco—these good things all come from Virginia.

SENATOR

SMOKING TOBACCO

Is the very cream of the choicest bright Virginia leaf—sun-dried to retain all its rich flavor. Thoroughly satisfying in the pipe—and

"Deliciously Fragrant"

In 15c. Packages and ½ pound Tins.

ECZEMA

You are not experimenting when you use Dr. Chase's Ointment for Eczema and Skin Irritations. It relieves at once and gradually heals the skin. Sample box Dr. Chase's Ointment free if you mention this paper and send 2c. stamp for postage. 60c. a box; all dealers or Edmanson, Bates & Co., Limited, Toronto.

THAT SON-IN-LAW OF PA'S

By C. H. Wellington

ALBERTA'S EXPORTS.

CALGARY, Jan. 16.—Alberta's exports to the United States during the year 1920 were approximately $3,000,000 less than in 1919, due wholly to the decrease in the export of cattle, according to the annual declared export return compiled by S. C. Reat, United States consul in Calgary. The decrease in the value of cattle shipped across the line by Albertans during 1920, as compared with the year 1919, was $6,979,861.

However, large increases are noted in the export of wheat, oats, rye and barley, as well as meat and meat products.

CONDITION EXISTS WITHOUT CAUSE

It is being proven daily that there is absolutely no reason for one permitting a condition of nervousness, weakness or palpitation of the heart or any form of general physical decline for VITAL, the great blood and brain remedy, can quickly correct this condition.

Through giving nourishment to the vital organs of the body, VITAL restores you to perfect health, making your whole nerve structure vibrate with life. If you feel the need of a tonic to build you up, to take away that "old" feeling—start taking VITAL at once. You'll soon get startling evidence of its help. Price, 50 cts a box, at all druggists.

For sale by The Warne Drug Co.

When is Hoop-La?

3d18

CITY DAIRY TORONTO

Ice Cream Creations

Are you Entertaining this season? What more Delicious Refreshment could you serve than Ice-cream?

We Sell the following ICE-CREAM BRICK CREATIONS:

Plain Flavours—Vanilla, Strawberry Fruit, Miami Orange, Maple Walnut, Hawaiian Pineapple.

Combination Flavours—Vanilla and Strawberry, Neapolitan, Orange and Vanilla, Reception, Quality.

Fancy Creations—Chocolate and Nut (French Chocolate Cream and Grated Nuts); Fresh Fruit, (Fresh Fruits of the Season, blended in Cream).

We Carry a FULL RANGE of MOIR'S DELICIOUS CHOCOLATES — also WILLARD'S and POLLYANNA.

Dawson Bros

George & London—'Phone 1620
Rubidge & Townsend — 480M.

Advertise in the Examiner

WEST AFRICA IS THE LATEST COUNTRY TO SEEK HOME RULE

MISSION IN LONDON TO PRESS THE CLAIMS OF COLONY FOR SELF-GOVERNMENT—MUNICIPAL CORPORATIONS IN PRINCIPAL TOWNS.

(Associated Press.)

LONDON, Jan. 19.— West Africa is the latest country to seek home rule. A mission, representative of educated opinion in British West Africa, has arrived here to urge upon the Colonial Office a number of reforms in the internal administration of the four West African colonies and protectorates, Sierra Leone, the Gold Coast, Nigeria and the Gambia, says the London Times.

The Mission has been sent to this country by the National Congress of British West Africa, and seeks in the first place the creation of a legislative council which will be composed one-half of members chosen by the crown and one-half of members elected by the people, and for a house of assembly which would have complete control of the revenue and expenditure.

As to the local government, the mission urges that municipal corporations should be established in each of the principal towns of the colonies.

The judicial system of British West Africa, in particular Nigeria, is criticized by the mission which states that at present "it is the practice to appoint to judicial offices Europeans who have not received any legal training and who are not competent to exercise judicial functions."

Among other suggested reforms they seek: The establishment of a West African University; the removal of the color bar in the West African medical service, and the introduction of immigration laws to prevent the influx of undesirable aliens to British West Africa.

RIDDING HOME OF MICE WITH DYNAMITE LATEST METHOD OF HOUSEWIFE

Henry Lehrman Springs Some New Ideas for Modern Housekeeping in His Latest Film Comedy.

A few hints very useful or otherwise to modern housekeepers have been given free of charge by Henry Lehrman in his latest film comedy, "The Kick in High Life."

A very convenient home for the family pets under modern close-quarters living conditions, according to Mr. Lehrman's picture, is the family refrigerator.

He also has conceived the brilliant idea of ridding the home of mice in a very novel manner with dynamite, and those interested in house management and will receive, in all probability, many other "helpful hints" on making home more endurable, from his latest First National comedy, which is to be seen at the Allen Theatre, beginning Thursday.

PUT CREAM IN NOSE AND STOP CATARRH

Tells How To Open Clogged Nostrils and End Head-Colds.

You feel fine in a few moments. Your cold in head or catarrh will be gone. Your clogged nostrils will open. The air passages of your head will clear and you can breathe freely. No more dullness, headache; no hawking, snuffling, nucous discharges or dryness; no struggling for breath at night.

Tell your druggist you want a small bottle of Ely's Cream Balm. Apply a little of this fragrant, antiseptic cream in your nostrils, let it penetrate through every air passage of the head; soothe and heal the swollen, inflamed mucous membrane, and relief comes instantly.

It is just what every cold and catarrh sufferer needs. Don't stay stuffed-up and miserable.

CHIROPRACTIC
M. C. GOODWIN, D. C., Ph. C.
CHIROPRACTOR
Palmer School Graduate
Barrie Building, 312 George Street, Peterborough
PHONE 431
Office Hours 10 to 12 a.m. 2 to 4 7 to 8 p.m.

MAKE MANITOBA A DRY PROVINCE

AMENDMENTS TEMPERANCE ACT PASSED 1920 BECOME EFFECTIVE FEBRUARY FIRST.

(Canadian Press.)

WINNIPEG, Jan. 19. — Amendments to the Manitoba Temperance Act passed at the 1920 session of the legislature will become effective Feb. 1, Hon. Thomas H. Johnson, attorney-general, announces. Provisions of the new temperance act aim to make Manitoba an absolutely dry province. Doctors are limited to issuance of 100 prescriptions per month, not to exceed 12 ounces each of liquor.

Jail sentences will be imposed on all who infringe the temperance act more than once and all firms will be liable to a minimum fine of $1,000 for first offences. A government vendor's warehouse will be opened at Portage la Prairie with E. A. Gilroy in charge, for the distribution of all liquor in Manitoba.

LUXURY TAX OFF PIANOS

The removal of the Luxury Tax is a real boon to large numbers who have been desirous of procuring a high grade piano such as that made by Ye Olde Firme Heintzman & Co., Limited, George and Hunter Streets, Peterboro, Ont. This fact, together with other conditions, have resulted in a reduction in the price of all pianos catalogued by this well known firm.

SHERLOCK HOLMES OF EDMONTON NOW

(Canadian Press.)

EDMONTON, Jan. 19.—Detective John Watson, familiarly known as Sherlock Holmes around the city police station, has been at it again. The intrepid sleuth had a most peculiar assault case to investigate. A man complained to the police that he had been seriously assaulted in a rooming house by a man designated as "Pete." With nothing but this slender clue to work on Watson set out, located his man and brought him to the city police station.

The most remarkable part of the story is contained in the concluding sentence of the detective's official report: "I found in his possession a key used to screw on his wooden leg and it corresponded with the wounds in the complainant's head."

OFFICERS INSTALLED IN REBEKAH LODGE, MILLBROOK TOWN

MILLBROOK, Jan. 19. — Sister Brown, of Lindsay, district deputy president, and Staff Sisters McMahon and Mark, of Lindsay; Sisters Watt and Hartley, of Peterborough; Sisters Howe and Chapney, of Havelock; Sister Flowers, past chaplain, of the Rebekah Assembly, California, and Sister Elliot, past district deputy, of Winnipeg, installed the officers of Golden Sheaf Rebekah Lodge on Tuesday night, January 11th. Following installation all present sat down to a well-prepared banquet, and afterwards spent an hour sociabley in dancing, etc.

Officers Invested.

The following officers were installed:

Noble grand, Sister R. Taggart; vice-grand, Sister M. Bradley; recording secretary, Sister M. Armstrong; financial secretary, Sister Z Bentley; treasurer, Sister Henderson.

MOTHER!

"California Syrup of Figs"
Child's Best Laxative

Accept "California" Syrup of Figs only—look for the name California on the package, then you are sure your child is having the best and most harmless physic for the little stomach, liver and bowels. Children love its fruity taste. Full directions on each bottle. You must say "California."

COAL AND WOOD

We have now on hand a supply of Coal in all sizes at Lowest Prices.
Oak wood, 4 ft. $13.50
Cutting, per cord 2.00
Splitting, per cord 2.00
Also Mixed Wood.

PETERBOROUGH FUEL & TRANSFER CO.
134 Aylmer St. Phones 270-362

Rheumatism
Neuritis, Sciatica, Neuralgia.

Templeton's Rheumatic Capsules

Have brought good health to half-a-million sufferers.

A healthful, money-saving remedy, well known for fifteen years, prescribed by doctors, sold by druggists, $1.00 a box. Ask our agents or write for a free trial package. Templetons, 142 King W., Toronto

Local Agents, McDermid & Jury and E. L. Payne's Drug Stores. Lakefield, Tanner Drug Co.

A STEED'S SOLILOQUY.

A city-bred steed, long accustomed to fare
Of the choicest, good grooming, good quarters and care,
In gay trappings caparisoned, wont to appear,
His master's chief pride, owning never a peer,
By misfortune's harsh hand, now reluctantly led
In rude drudgery drooping, his uncurried head,
Soliloquized thus, with a deep equine sigh,
As he mused on the good times, forever gone by.

Sad, and sore is my heart, for, to direful disgrace
And dishonor, has fallen my whole noble race,
We're ousted by fashion's new-fangled decree,
From City and Town, where we loved well to be,
By the outlandish automobile thrust aside,
Our speed, as slow snail pace, they scoffing deride,
Out-of-date, so they say, fit only for toil,
In far rural scenes, tilling unpromising soil.

We think of the breed, of old Pegasus we,
To keep pace, with demon of haste, must need be,
Even were we possessed of his winged speed, we know,
'Twould be all in vain, they would deem us too slow.
How as true, trusty servants, we served, long and well,
Our now ingrate masters, let horse history tell;
Patient, docile, obedient, it runs in my mind
That, more worthy and faithful, not soon, they will find.

Just some poor Rosinante's ill-starred, luckless nags,
Debased by vile wretches, to gathering old rags,
On the streets of the proud City, now may be found
Dejectedly trudging, a mean, menial round;
But with horses and men, 'tis the same case I ween,
No matter, how useful, or great, they have been,
When they're needed no more, it somehow comes about
They're neglected, forgotten, and soon down, and out.

MRS. A. F. CALDER,
Peterboro, Ont.

APSLEY NEWS

APSLEY, Jan. 19. — A delightful evening's entertainment was enjoyed by a small but select audience at St. George's Hall on Friday last, provided by the Girl Guides and Boy Scouts, under the direction and training of Mrs. Spence.

The feature of the programme was a miracle play, "The Nativity," in which the young performers acquitted themselves very creditably. The stage setting was excellent, the stable at Bethlehem, the snow clad hills, and the star all being very realistic. The three wise men were represented by Phyllis Spence, Stella Jones and Amy Lean, the Shepherds were Herb Lean, Roy Spence, Alma Jones; angels, Cora and Ruth Johnston, Joseph and Mary, Wilbert Johnston and Cicely Spence.

The programme also comprised Flag Drill, Hoop Drill, First Aid, Semaphore Signalling, and other items all executed remarkably well and reflecting great credit on Mrs. Spence's tuition and training.

Social Club.

The Men's Social Club has been reorganized and a committee and officers elected as follows: President, Rev. C. A. G. Spence, Vice-President, Mr. Charles Smith; Secretary and Librarian, Mr. E. L. Spence, Vernal Windsor, Stewart Brown, Tom Lean on the committee.

The report showed 32 members as having joined the club last year.

It was decided that the membership fee be 25c with an additional charge of 10c per month. Refreshments will be provided every club night (Wednesday). Mrs. Spence promising to provide tea, sugar and milk while the eatables will be supplied by the members severally in rotation An effort will be made to procure a horizontal bar and parallel bars for gymnastic exercises, but at present there are not sufficient funds for this apparatus.

Fire at the Post Office.

Some excitement was caused in the vilage on Wednesday evening by a chimney fire at the Post Office. Help was soon available and Vernal Windsor climbed the roof of the building and extinguished the blaze. Half an hour later word was brought to the Men's Club that the roof was ablaze and the members turned out en masse. A small part of the roof had caught but the fire was speedily put out with no serious damage done.

For Chinese Famine.

The offertory at St. George's church on Sunday evening was devoted to the Chinese Famine Fund and amounted to the handsome sum of $34.10.

FIND MORPHINE SOLD IN UPPER BROADWAY

POLICE MAKE TWO MORE ARRESTS IN EFFORT TO BREAK UP DRUG TRAFFIC.

NEW YORK, Jan. 19.—After working for a month in an effort to clean up a traffic in drugs reported to the police as being carried on in the upper Broadway and Riverside Drive district, Detective Harry Salls of the narcotic division at Police Headquarters, posing as a valet to a mythical millionaire drug addict, caused the arrest last night of two men who described themselves as Napolian Gervais, a waiter, of 251 West Fifty-fifth street, and Elmer Sullivan of 910 Eighth avenue. Sullivan is charged with trafficking in drugs and Gervais with conspiracy in aiding and abetting Sullivan.

Following numerous complaints made several weeks ago to Special Deputy Police Commissioner Dr. Carleton Simon, in charge of the Narcotic Division, Detective Salls was assigned to the upper Broadway district to gain information concerning the alleged drug ring. With a motor car at his disposal and a roll of bills which he displayed freely, Salls began his operations by going daily to an upper Broadway restaurant, much frequented by denizens of the Tenderloin, where he became known to patrons of the place as "Miller, valet to a Riverside Drive millionaire."

After several days Detective Salls approached Gervais, a waiter in the restaurant, who, according to the police, told him of a saloon in Eighth avenue, near Fifty-fourth street, where he could obtain drugs by asking for Sullivan. Both went to the saloon, where Gervais introduced Sullivan to Salls.

Sullivan, the police say, sold Salls a bottle of morphine for $15, and Salls made an engagement with him to get more drugs.

The detective and Sullivan were in the restaurant last night, as were also Detective Sergeant J. J. Mooney, of the Narcotic Division, and Ralph Oyler, Internal Revenue agent. Sullivan, the police say, passed Salls a bottle of morphine and two hypodermic needles and received two marked $20 bills in return. As soon as the sale was made Mooney and Oyler arrested Sullivan and a few moments later took Gervais into custody. Both men, the detectives say, admitted the charges.

The two men will be arraigned today before United States Commissioner Samuel M. Hitchcock.

Commenting on the arrests last night, Commissioner Simon said: "We will scour this city from the hovels of the east side to the palaces of Riverside Drive until this vile traffic is stopped."

The arrests of Gervais and Sullivan, Commissioner Simon believes, may lead to the cleaning up of the traffic in the upper Broadway district.

WARSAW NEWS

WARSAW, Jan. 19.—Miss Elsie Tucker and Miss Helen Bowen are visiting at Port Hope.

Mrs. Jolliffe, Essex, is visiting one of her early friends, Mrs. Jas. Selkirk.

Rev. G. Graham, B.A., left this morning to attend the meeting of Presbytery in Cobourg on Tuesday. He will go to Toronto for a few days.

Mr. Fred Anderson was visiting friends near here last week.

Mr. and Mrs. T. Cullen, Mr. Stewart Cullen and Miss Olive spent last Thursday with Mr. Robert and Miss Sarah Miller.

Mrs. Hiscott, of Vancouver, is visiting relatives near Warsaw.

Agricultural Society.

The annual meeting of the Douro and Dummer Agricultural Society was held in Warsaw Town Hall last Wednesday evening.

U.F.O. Club.

Quite a number from Warsaw went down to South Dummer on Thursday evening to attend a special U. F. O. meeting, at which Mr. A. A. Powers spoke. The South Dummer U.F.O. Club are holding a series of social evenings, and on March 26th will hold a debate, in which they have asked the Warsaw Woman's Institute to assist. The Institute has accepted. The subject is not yet announced.

Joint Meeting.

Last Wednesday evening there was a joint meeting of the Presbyterian Board of Managers of Warsaw and Cotessloe in Warsaw church. The Warsaw annual congregational meeting will be held on Wednesday evening, Jan. 26, in the church.

Young People Organize.

Cotessloe young people were organized last Friday evening. They will hold a "shadow social" in the church on Tuesday evening, January 25th.

Woman's Institute.

Thursday afternoon the regular meeting of Warsaw Woman's Institute was held at the home of Mrs. A. F. Choate.

Mrs. Henry Clements gave an excellent report of the convention. She dwelt a good deal on the child welfare address.

Mrs. Choate served a delicious afternoon tea, for which there was a 10c collection in aid of the Institute funds which have been rather depleted by the many calls and practically no income.

Mrs. Smith very gracefully and very sweetly wished all the ladies present a very happy New Year.

The place of next meeting on Feb. 10th will be announced in good time. Rev. G. Graham, B.A., will address the Institute on "Christian Citizenship."

Temptation Was Great.

One of the Warsaw ladies had occasion to visit the school Friday forenoon and did wish she could stay for the noon hour, as a delicious meat pie was in the making.

"The Ten Virgins."

In the Baptist Church Mr. Bray, of Toronto, spoke on "The Ten Virgins." Mr. Vose will likely occupy the pulpit next Sunday.

Sermon Subjects.

Thursday evening last Rev. G. Graham continued his notes on the life of Christ, dealing principally with the stories of His nativity and early childhood. Dr. Munro gave some sacred selections on the violin and Messrs. Ralph Selby and David Miller sang "Yes, There's One."

At the Sunday morning service Mr. Graham's subject was "If Ye Continue in My Word Then Are Ye My Disciples Indeed." Christ walked, he said, among men as a free man among slaves. He showed these men who gloried in their descent from Abraham that they were slaves of sin. The Christian is free; not to do what he likes, but to do right, and in so doing he has a freedom and joy unknown to others. We are free to help others.

The evening subject was closely allied to the morning, viz., "If Any Man Will To Do His Will." If any man really determines to know the will of God he will never rest until he does. He will not allow the little, trivial things of life to stand in his way. God's will will be first in everything, even in the home—husband and wife will be more to each other, because each puts God first.

A collection was taken up in aid of the Chinese Famine Fund. Another one will be taken at the S. S. next Sunday.

That Wretched Cough

that rasps your throat—racks your chest—and makes you miserable—will quickly disappear for good, when you take

NADRUCO Syrup of Tar with Cod Liver Oil Compound

It breaks up the cold as well as the cough—soothes the inflamed membranes of throat and bronchial tubes as it loosens the phlegm and allays irritation.
You may be sure of quick relief and lasting benefit when you take this dependable remedy.
Very agreeable in taste. Excellent for children.

Prepared by National Drug and Chemical Company of Canada, Limited.

"Here Comes The Bride!"

Everybody wishes her well! Happy and radiant she starts out on life's adventure. She should have health to begin with. Good looks in woman do not depend upon age, but upon health. You never see a good-looking woman who is weak, run-down, irritable, out of sorts, fidgety and nervous. Headaches, backaches and troubles of that sort are all destroyers of beauty. Men do not admire sickness. It is within the reach of every woman to be well, healthy and strong if she will take Dr. Pierce's Favorite Prescription.

TORONTO, ONT.—"Less than a year ago I was in a very poor state of health; my back ached dreadfully and I could scarcely drag myself around to do my housework. I started to take Dr. Pierce's Favorite Prescription and I cannot praise it too highly for the great benefit I received. My backache and pains disappeared entirely and I soon was restored to perfect health. I know that Doctor Pierce's Favorite Prescription is the best woman's medicine, for I have tried others that were recommended, and nothing has ever helped me so much as the Favorite Prescription."—MRS. KATHLEEN WHILLANS, 18 Brookfield St.

Send 10 cents to Doctor Pierce's Invalids' Hotel in Buffalo, N. Y., for a trial package of Favorite Prescription Tablets.

Maybe You Feel

That your business does not need the punch of better advertising.

Neither does the man from Borneo believe he needs clothes until he tries them on. Then you couldn't tear them away from him.

Suppose you make a trial now while the Advertising is good.

MILLBANK

The best 15¢ Cigarette

KEEP TRACK OF THE TRACKS Leading to the ALLEN Theatre, Thursday, Friday and Saturday, and you'll find most everyone is going to see
"NOMADS OF THE NORTH"
James Oliver Curwood's Greatest Picture of the North
-- YOU'LL SEE SOME WONDERFUL ANIMALS --

OUR PLANS FOR CANADA

ARTICLE FROM THE PEN OF THE RIGHT HON. ARTHUR MEIGHEN, P.C., PRIME MINISTER OF CANADA.

(Continued from Yesterday.)

Our Trade With the U. S.

Nor is it easy to grasp the mental processes of those who cry that we are shutting out imports; one wonders if they ever read the trade figures of the country. For the truth is that we are importing to-day at a prodigious rate, at three times the highest rate we imported when Sir Wilfrid Laurier's Government was in office. This year we shall buy from the United States alone more goods than we bought two years ago from all the rest of the world combined. Indeed, we are buying so much from our American neighbors that after we have sold them all the goods they will buy from us we still have this year a balance of 500 or 600 millions to pay them in United States' dollars. All of which explains why American dollars are so difficult to buy.

Those who talk lightly and glibly about slashing down the tariff—they say they will do so without inquiry—appear to think that the way to buy less goods from the United States and more from ourselves is to make it easier to buy more from the United States and pay them more millions in exchange. Mr. Crerar tells us that we have to buy goods in order to sell; and that is true. But we do not have to buy 1,100 millions to sell 500 millions. The truth is that for us now the more goods we can sell in excess of what we buy, the better for us as a nation. Just to that extent we become a creditor instead of a debtor country.

So much for the Government's fiscal policy let; let us see what are the views of its foes. Their attitude, it must be confessed, is not always easy to define. Mr. Crerar, chief of the Agrarian party, stands upon a platform that denounces the protective principle as iniquitous, unjust and unsound. But notwithstanding that he believes it to be all of these things, he has just assured the country that under any Government which he might form protection would be removed only by "easy stages."

Is Mr. Crerar Hedging.

Why? If protection is unsound, if it is robbery, why not get rid of it at once? One cannot reconcile two such conflicting ideas without doing violence to logic, and the only conclusion possible in explanation of Mr. Crerar's inconsistency in platform and words is that with other Agrarian leaders he has begun to hedge on his demand for free trade.

The fact, however, is that in dozens of speeches carefully reported, the leader of the Farmers' political party has proclaimed unequivocally his adhesion and the adhesion of his party to free trade. The whole movement carries the free trade banner, the platform expresses it, the cry "On to Ottawa," is inspired by a determined purpose to implant that principle either suddenly or stealthily in Canadian policy. In an atmosphere of devotion to that principle the whole movement took its birth, and the triumph of the movement means the triumph of the principle. It is time that Canadians everywhere should be fully seized of this truth.

As for Mr. King, he has given expression to so many conflicting fiscal views that it is impossible to discern where he stands. He can be quoted on almost every conceivable side of the tariff issue; and my quarrel with him is not that he stands for a wrong principle, but that he stands for no principle at all. Rather than be left in company with that dismal thing, failure, he has been exhausting the capacity of change.

Mr. King's Hesitancy, Shuffling, Incoherency.

Whatever may be Mr. King's opinions, or whatever may be his purpose, the cold practical fact is that neither his opinions nor his purpose can be put into effect except by the support of, and under the dictation of, the farmers' political organization, whose tenets I have already defined.

In contrast to this hesitancy, shuffling and incoherency, the Government stands consistently for the protective principle. It believes that any other policy would visit disaster upon our country, and so believing it has set its course, prepared to abide by what it brings.

A word, before concluding, about unrest. Undoubtedly Canada is not free from this world-wide epidemic; how could it be? But when all is said and done, when all the facts are considered, the truth stands out that there is not a country on the face of the earth to-day which is freer from unrest and turmoil than is this Dominion. Examine the statistics, and what do they show? For the year 1919, the time lost during strikes in Great Britain was approximately 30 million days. In Canada during the same year the time lost was approximately 4 million days; and 1919 was in this regard a heavy year for Canada. Proportionate to population the loss in Great Britain was nearly twice what is was in this country.

In the state of New York alone, for the year ending June 30th, 1920, the time lost in strikes was 10,600,000 days. This is at a rate of more than twice that of Canada. A single strike of miners in Australia, which extended over a period of two years, and which has just ended, cost the country approximately sixty million dollars, which is stated to be about the total cost of strikes in Canada for the past nineteen years.

For this favorable condition we in Canada owe much to the fair-mindedness and sanity of Canadian labor. Indeed, it has been the experience of the Government that labor has been just as reasonable, just as sane and just as patriotic as any other section of the country. It has been willing to co-operate, and its co-operation has been of the utmost value in solving problems that have been extremely complex.

Our Unemployment Problems.

To-day we are faced by the prevalence of unemployment. This is serious enough. It challenges our best thought and demands our best practical assistance; but I ask those who are inclined, as some appear to be, to attribute what is taking place to the Government, to look at conditions in other countries. Look at Great Britain! Look at the United States, where unemployment is upon a magnitude unheard of here, and where returned men are being merely promised measures to-day that have been in operation in Canada for upwards of three years. The fact is that, taken all in all, Canada to-day is a land of happiness compared with most if not all the rest of the world. It has its problems, its difficulties and its obstacles, but when we expose them in comparison with the troubles of other countries gratitude is all we can rightly feel.

As for the future, I look ahead confident and unafraid. There are some who, surveying the havoc wrought by the Great Tempest, viewing the pity and the terror of some or much of the world, are inclined to pessimism and gloom, but I am not one of them. Nothing is going on among the nations abroad that could not be expected after the war of wars. In most of those nations the will to work, the passion for restoration and rehabilitation, are already being fruitfully exerted.

If the long debauch of the Soviets is not yet ended, we know that it must end, because human nature and experience cannot permanently be defied. Disturbances, reactions, revolutions—these, after all, are but the slowly receding waves of the ocean of disaster. There are no more disappointments and disturbances than are the natural sequels of the cataclysm. They are temporary. Labor, order, freedom are permanent instincts and forces of the modern world. With compassion, charity, with hope and not with fear, we can look upon the troubled scenes of Europe and of Asia.

In our own country we know that we have a nation larger and better than before the war. It may not be all that we wished it to be—it is not wholly the fulfilment of our prophecy or our hope—but in all fundamentals, in all the essentials that make a people great, we have a better country. We have broadened our horizon; we are doing more work and bigger things at home and playing a better part among the nations of the world. We have enlarged our population, expanded the capital of our industries, uncovered new resources and strengthened the foundations of our trade. The flag of our country is seen on the seven seas, and the name of Canada is regarded everywhere with good will, respect and pride.

The Canadian people, inspired by the heroism of their soldiers, are a more courageous people than they were. The breath of the north, which has helped us overcome many obstacles of nature, the demonstrated soundness of our national constitution and of our economic structure, these have been reinforced by the memory of Canada's greatest achievement, and of the assured invincibility of our race. And although the heroic ardor of the war may have cooled, our people, I believe, are still resolute to fulfil the tasks of peace and reconstruction, to maintain and promote justice and freedom and progress, to play in the affairs of mankind the part which befits the youngest and most virile of the democracies of the world.

In fulfilment of those tasks mistakes will be made and misunderstandings occur; passions, prejudices and national heresies will arise to cloud our vision and weaken our resolve, but if we stand true to the doctrines and institutions which experience has shown to be wise, if we march steadily in the paths which have brought us where we stand, march onward, in improvement and real reform, and not backward or merely traversely for the sake of change, I believe that we shall rear upon enduring foundations a nation which no storm can shake and no enemy destroy.

—The National Liberal and Conservative Association.

VITAL TABLETS
The Great French Tonic
If you are not just feeling yourself, you feel run down, tired and lack of ambition, you need toning up. You get Vital Tablets, and in a short time note the change. Price 50c. a box, 6 for $2.50. Sold at all Drug Stores. The Seobell Drug Company, Montreal, Que. Sold in Peterborough at Warne Drug Co.

VOTE FOR DENNE
AND
A GREATER PETERBORO AND DISTRICT

Monkey Gland Serum
VITAL GLANDS SERUM
The new European Treatment for Nerve Weakness, Exhaustion, General Debility, Lack of Energy and all conditions arising from want of strength in the Nervous or Ductless Gland Systems.
Dr. Frosts' Male Clinic
138 Sherbourne Street, TORONTO
All correspondence strictly confidential
8d-w3-31-5029

DENNE'S COMMITTEE ROOMS
CENTRAL OFFICE:
Old Oriental Hotel, Hunter St.
TELEPHONES:
MEN'S SECTION - - 439
WOMEN'S SECTION - 542
dtf 5144

STOP
and think for a moment what your loss would be should Fire destroy your buildings, business, home or contents.
Without *Fire Insurance* your loss is a total one.
With *Fire Insurance* you suffer no loss whatever---- and a few dollars a year gives you this protection.
All branches of insurance represented.
See us about your policy to-day.
Davis-Thompson Co. Ltd.
Insurance and General Agency
433 GEORGE STREET, PETERBOROUGH ONT.

COULD NOT LEAVE HOUSE FOR WEEKS

TORONTO WOMAN SPENT MOST OF HER TIME IN BED—TANLAC RESTORES HER.

"Nobody will ever know how much I suffered till I tried Tanlac, and I do say it is the best medicine I ever knew or heard of," said Miss Helen Barr, who lives at 7 Matilda street, Toronto.

"I was in a distressingly weak and run-down condition as a result of stomach trouble, from which I had suffered for two years. I had lost my appetite and ate only enough to keep alive. I worried so much and was so nervous I could not sleep well at night and in the morning felt so tired I could scarcely drag myself out of bed. I had a cold nearly all the time, as my system didn't have strength to throw it off. I was just wasting away and lost weight so rapidly I had a dread of what the outcome was going to be. There were weeks at a time when I felt so miserable I couldn't leave the house and I spent most of my time in bed.

"I'll never forget the debt of gratitude I owe a friend who told me about Tanlac. This medicine has made such a complete change in me I can hardly realize I am the same person. Before I finished the first bottle I felt a wonderful improvement and as I kept taking it all the old troubles left me. I have a splendid appetite, have gained in weight, sleep like a child, and in the morning feel bright and cheerful. Since Tanlac built me up I have thrown off that cold that hung on so long, and in fact, I have nothing left of the old troubles except the memory of them.

"It's a truly wonderful medicine."

Tanlac is sold by the Warne Drug Co., Ltd.

LADIES' COMMITTEE ROOMS NUMBER 887

GET OUT AND HELP SAVE THE COUNTRY FROM THE GRASP OF THE MEIGHENITES.

The telephone number of the ladies' commitee rooms opened in the interests of Mr. G. N. Gordon is 887. The rooms are located at the corner of George and Hunter streets, on the same floor as Mr. Gordon's office. The rooms will be open each day and in the evening. Ladies are invited to take part in this work and assist in the election of Mr. G. N. Gordon.

2d-16-5152.

REPORT ON SURVEYS IN NORTHERN ALBERTA

WILL BE SUBMITTED TO OTTAWA BY J. S. TEMPEST, ENGINEER FOR RECLAMATION OF INTERIOR.

(Canadian Press.)

EDMONTON, Jan. 19.—A report in connection with surveys carried on throughout northern Alberta during the past year will be submitted to Ottawa by J. S. Tempest, engineer of the reclamation branch of the federal department of interior. Mr. Tempest will take up each of the schemes with the Ottawa authorities during the winter, and when he returns to Edmonton in April he will have full information and working plans for such projects as the government may decide to inaugurate next season.

A number of survey parties have been in the field during the summer and autumn, and Mr. Tempest has supervised the work from this city. Extensive improvements on Lesser Slave Lake and adjoining lands are among the schemes which the engineer will report to Ottawa.

Among the other projects now ready to proceed with and likely to be commenced next summer are the Winagami and Cygnet Lake drainage schemes. Both these lakes have been fully surveyed, and a large area of good farming land will be opened up in each case.

It is the intentions of the reclamation branch to continue its survey in other parts of the province and in northern Saskatchewan, the latter forming a part of the field covered by Mr. Tempest and his staff.

S. S. STAPLES, M.P.P., GIVES ACCOUNT OF HIS STEWARDSHIP

MILLBROOK, Jan. 19.—S. S. Staples, M.P.P., East Durham, addressed a well-attended meeting in the Town Hall on Thursday, January 13th.

The purpose of the meeting was to make clear to the people the various bills enacted during the last session of the Legislature, and to receive any suggestions that might be offered for future legislation.

"I feel it my duty," said Mr. Staples "as your representative to keep in touch with you and inform you on all legislation passed by the House; and it is the duty of every citizen to keep informed on these matters, so that they may offer constructive suggestions or criticism."

Mr. Staples was followed by Mr. W. J. Wood, reeve of Millbrook. Mr. Wood said his object in speaking was to make clear certain matters pertaining to fees being charged for pupils outside the village.

Addresses were also delivered by Rev. S. T. Tucker, Rev. C. R. Spencer and Rev. Dr. Lee.

The Rev. Tucker, who spoke at considerable length on the matter of consolidated schools, warmly commended the Government on its action in enacting the Mothers' Pension Bill and the Minimum Wage Bill.

Rev. (Capt.) C. R. Spencer and Rev. Dr. Lee spoke along similar lines, the latter moving a vote of thanks and appreciation for services rendered by Mr. Staples, which was seconded by H. Gardiner and unanimously carried.

COAL
Cannel, smithing, steam and anthracite, all sizes in stock. Fresh eggs by the case. Limited supply. Order immediately for prompt delivery.
The W. Scott Co., Ltd.
'Phone 264W.
124 Robinson Street - East City.

CONSIDER HIM TO BE SECOND SIR WILFRID

ERNEST LAPOINTE, M.P., WHO SPEAKS HERE SATURDAY EVENING, REGARDED AS THE COMING LAURIER.

(Special to The Examiner.)

OTTAWA, Jan. 19.— Mr. Ernest Lapointe, M.P., who speaks in Peterborough on Saturday night, in the interests of Mr. G. N. Gordon, the Liberal candidate in West Peterborough, should draw a large crowd. No member of the Opposition in Ottawa has come to the front as swiftly or more brilliantly than he. When he entered the House at Ottawa not so many years ago his command of the English

ERNEST LAPOINTE, M.P.

language was so negligible that is was with difficulty that he could make a speech in English. With characteristic determination he rapidly overcame this handicap and now his speeches in the House are masterpieces of pure English, and a treat, no matter what the subject under debate.

He is a member for Quebec East and is one of the younger French-Canadians who has come to the front rapidly in recent years. He entered Parliament as a member for Kamouraska, by acclamation, to succeed Hon. H. G. Carroll, Solicitor-General, who was elected to the Bench. In 1919 he resigned this seat in order to contest Quebec East, the constituency which Sir Wilfrid Laurier represented for many years, and was eleted by the large majority of 3,939.

Mr. Lapointe was educated at Rimouski College and Laval University and was created a K.C. by the Quebec government in July 1908. He is a very successful lawyer and is town attorney and Crown Prosecutor for the district of Kamouraska. He is deeply interested in political history and the constitution, and can speak forcefully and well along matters of that nature. His illustrations are apt and frequently humorous, so that the electorate in Peterborough who have not heard him before, are sure of a treat. His strongest point, however, is his politcal judgment, which is excellent. Peterborough will find him one of the best representaives of French-Canadians and a man of broad Canadian views.

BOY ACCIDENTALLY SHOT DIES IN THE HOSPITAL

KINGSTON, Ont., Jan. 19.—Joseph O'Connor, aged 16, son of Patrick O'Connor, Hinchinbrook, was the victim of a fatal accident on Saturday afternoon while out hunting with two companions, his cousins, named O'Connor and Hickey. In some unaccountable way, one of the guns was accidentally discharged and the shot entered Joseph O'Connor's leg at the knee. His companions obtained an automobile and took him to Dr. Geddes, at Verona, where first aid was given, and then the journey by auto was made to Kingston. The party reached Kingston Hospital at midnight, and everything that could be done was done for the unfortunate lad, but he suffered from shock and loss of blood and subsequently passed away.

Grand Rally
OF THE ELECTORS
THE HON. W. L.
MACKENZIE KING
M.P., Leader of the Liberal Party
Mr. Ernest Lapointe, K.C.
AND—
Mr. G. N. GORDON
Will Address a Mass Meeting of the Electors of West Peterborough, on the Leading Political Questions of the Day, in the
GRAND OPERA HOUSE
Saturday, Jan. 22nd
AT 8:15 O'CLOCK P. M.
SEATS RESERVED FOR LADIES
GOD SAVE THE KING
4d 18 1w 4

A MOVEMENT FROM STATES TO CANADA

MANITOBA WILL GET FAIR SHARE OF FARM IMMIGRATION THIS YEAR—CANADIANS RETURNING.

(Canadian Press)

WINNIPEG, Man., Jan. 19.—Manitoba will receive her fair share of farm immigration this year from the United States, according to W. J. White, of the department of immigration, Ottawa, a recent visitor to this city. He is superintendent of immigration agencies located in the United States.

Mr. White stated that the movement o Manitoba would be largely influenced by the consistent and uniformly good crops which have been grown in the province.

An interesting feature of the immigration is the fact that many Canadians who had taken up residence in the United States for various reasons, chiefly health, were considering returning. This was particularly noticeable in the southern states, chiefly Florida.

Within the last year or two many American farmers had disposed of their holdings at high prices and were now looking around for some pace to locate. They were considering western Canada in a great many cases. Mr. White also expects many American farmers who have been renting land at high prices to come to SCanada, and in the most of the cases purchase land.

The superintendent of agencies also predicted a movement from California to Canada, but the majority of these immigrants would locate in British Columbia.

CHARGED WITH ARSON.

(Canadian Press.)

KINGSTON, Jan. 19. — A vacant tenement house on the farm of Thomas Russell, of Selby, was burned to the ground under circumstances which indicated arson. Chief Barrett, of Napanee, was notified, and after an investigation, he started in pursuit of a United States tramp, who gave his name as William Whok, after being arrested at Linsdale. He was brought to Napanee and after a preliminary hearing this morning, was remanded for eight days.

NEW LEGAL FIRM IS ANNOUNCED

Mr. Wilfrid F. Huycke, B.A., Peterboro Becomes Partner of Hutcheson & Driver.

A new legal partnership has been formedl in Brockville, Messrs. Hutcheson & Driver have found it necessary to take in another partner and the gentleman they have selected is Mr. Wilfhid F. Huycke, B.A. Mr. Huycke is a son of His Honor Judge Huycke, of Peterboro, and is a double honour graduate of Toronto University in classics and English and history, graduating in 1913. He studed law at Osgoode Hall, Toronto, and, on returning from overseas took a post graduate course in law at the Harvard Law School. Mr. Huycke saw four years' service overseas, going over with a draft from the 59th battalion in 1915 and returning after four years' service in May 1919. While in France, he was connected with the 18th Battalion and 19th Battery.

While in Torono Mr. Huycke was associated with Mr. Mahlon K. Cowan, K.C., of the firm of Messrs. Ludwig & Ballantyne, barristers, Toronto.

The name of the new firm will be Hutcheson, Driver Huycke. —Brockville Recorder and Times.

Where is Hoop-La?
3d18
COUGHLIN'S
Monumental Works
Long Established Reputation for Quality Work
The shortage of cars has been adjusted on the railways. Our rough granite from the different quarries in Canada and the U. S. A., is now coming in. We have received a carload of Black Granite from quarries at the Thousand Islands, a carload of Red Granite from Rideau Quarries, two carloads from the Barre, Vt., Quarries, and a carload has been shipped from the Stanstead Que., Quarries. We are now in a position to manufacture and complete all orders in any of these celebrated Granites in Hammered, Polished or Rock Designs, to suit the ideas of our customers. By placing orders with us now we will quote the lowest prices to enable us to keep our plant running throughout the winter months.

MACDONALD'S
Brier Plug
SMOKING TOBACCO
After years of domination
Still Canada's preference.
"The Tobacco with a heart"
Cut your Own

STORE OPENS AT 9 A.M.
STORE CLOSES AT 5:30 P.M.

The CRESSMAN Company Limited

Mid-Day Lunch in our Tea Room, 11:30 a.m. to 2 p.m., 50c.

Our Entire Stock of Coats
Half-Price!
Also All Coats in The Redfern Store
Thursday—Friday—Saturday

Women's Misses' Children's

Altogether we have eighty-two garments and they are not a motley assortment of left-overs. Far from it.

We sold nearly all our original shipments and then had to go to the makers and buy more. It is these last purchases that you buy now and pay so little money for.

Just imagine the smartness of coats that were intended to sell at $89, $150, etc. They are fur-collared with opossum, sealion or nutria and are of some rich quality of some such material as silvertone, duvetyne or bolivia and the color can be Nubian brown, pheasant, taupe, beaver or navy blue.

All Are Not Expensive Garments

The original prices commenced at $39 and went to $190.

Now Any of Them Are Exactly Half

Girls' and Children's Coats Also Selling at Half-Price

These garments are really miniatures of the women's models, and can be had with fur collars if desired.

They are smart in color, cut and trimming, and, above all else, they are warm.

The Original Prices of the Girls' Coats were $19.95 to $25

Now They are Half-Price

The Original Prices of the Children's Coats Were $8.75 to $26

Now They are Half-Price

$9.50 to $16.75 Fancy Skirts Also Down to Half-Price

Tweeds, homespuns, shepherds checks and jerseys. What an array of materials and what an array of styles, and who would have believed it if they had been told we would be selling them for half price!

They are made in a variety of straight-line styles with gathered backs, smart pockets and belts. Some of the colors are French blue, grey, beaver, fawn, purple, tan, black and black and white check.

Where Can They Be Duplicated At Such Prices?

A Three-Day Sale of Footwear!
Thursday—Friday—Saturday

$5 and $5.25 Hurlbut Welts for Children $3.95

These boots from this renowned maker can be had in black kid in button or lace style; also brown kid or calfskin in button or lace style. The sizes are 5 to 7½.

The Same in Sizes 8 to 10½ at $4.95 a Pair
Regular Value $5.85

Misses' $6.50 Boots at $4.95

All are lace styles but the leathers are different — some are black kid and others black calfskin.

They are substantial, good fitting, good looking boots that are designed to give much service.

Children's $3.95 to $4.85 Kid Boots at $3.78 Pair

They are made of a fine grade of kid and can be had in lace or button styles. The sizes are 5 to 10½.

$6.50 Boots for Youths at $5.25

Well constructed Boots in sizes from 11 to 13. Any youth shod with a pair of these will have to do some great knocking about to wear them out in a hurry. Obtainable in brown or black calfskin.

Our Finest $16 Boots for Women at $12.95

We know the record and reputation of the maker of these boots. We know he puts quality into his goods. Even, if we knew nothing about him, we could see with half an eye that they are boots of quality.

They are made of the finest calf leather on the newest lasts and have Cuban heels. Their color is a dark, rich shade of brown.

Obtainable in All Sizes and Widths from AA to D

Ladies' $12 Fine Black Lace Kid Boots at $7.95

It sounds like an old-time price. But there is nothing old-time about them, except the quality of the bid leather. The last is new and shapely. The soles are welted, the toes plain, the heels high and the tops measure nine inches.

Obtainable in All Sizes and Widths from AA to D

Women's $11.50 Fleece-Lined Cravenette Boots, $8.85

Such Boots as these should make cold feet warm on the severest days. The cravenette is heavy and the fleece lining is soft and there is plenty of it. The soles are rubber and the heels are medium. They are shapely, smart lasts and the lining does not make them noticeable thick about the ankles.

Obtainable in All Sizes and Widths from A to D

THE
Redfern Store

Coats

They also represent a fine range of materials and styles, and, like the garments in our main store, they are priced both high and low, and some have fur collars and some cloth ones.

They all have one thing in common, and that is the amount of the reduction which is

JUST HALF

Suits at Half-Price

They are all that remain, and the former prices were $35, $49, $52 and $69 values. Now they are Just Half.

Most of them are of fine all-wool serges, and have three-way collars, narrow belts and the pockets, besides being useful, are ornamental.

$14.50 to $15 Eiderdown Kimonas at $9.50

They are of soft eiderdown that promises to be warm. The patterns are floral effects and the colors are grey, mauve, rose, and navy.

There is nothing wrong with them, although you would imagine there is from the price we offer them for during the Three-Day Sale.

Right Before Your Eyes the Aladdin Lady Transforms the Color of Blouses and Other Sheer Things

On our Main Floor you will find her giving an Instructive Demonstration, showing the many uses of Aladdin Dye Soap.

MILLION DOLLAR FIRE DEVASTATES WORCESTER, MASS

ORIGIN UNKNOWN, BUT POLICE HAVE ONLY FAINTEST SUSPICION OF INCENDIARISM.

(Canadian Associated Press.)

WORCESTER, Mass., Jan. 19. — This city was spotted by fires early to-day with a loss that ran upwards of a million dollars.

Two business buildings on Main street, heavily stocked with merchandise, were burned out a few blocks south of the city hall. While this epidemic of flames engaged all the city's apparatus, another fiery spot developed a few blocks north, where the wood-working plant of the M. K. Smith Corporation was burned, with a loss of a hundred thousand dollars.

The origin of none of the principal fires was determined definitely, but the police said they had only the faintest suspicion that incendiarism was involved.

YOUR HEALTH

DR. COPELAND OFFERS HAND TO MANY NEW FRIENDS

By Royal S. Copeland, M.D., F.A.C.S. Commissioner of Health, New York City.

Of all the men you know, there is only one man whom you are free to call upon any hour of the day or night. He may be at dinner, at the theatre, in bed or in his bath. It may be Sunday, a holiday or his birthday.

He may be tired to death and himself half sick.

It may be sleeting. The roads may be all but impassable, with the taxi-drivers on strike, yet he must come.

This is your friend—the doctor.

I have been invited to supply articles on medical topics of general interest, and that engagement will admit of no holidays or self-indulgence. This is a rare privilege, however, in itself—to send into countless homes, messages of health, to give a word of advice to some worried soul, perhaps to aid in extending the span of life of some of my fellows. This is an opportunity to be envied!

Boards of Health have paid great sums for space much less valuable in order that public health knowledge might be spread.

It will be well if you, my readers, and I understand each other from the start. It is not intended to give any advice that could be given better or more properly by your family doctor. It is not our purpose to make that important character less important.

Your Doctor Your Friend.

On the contrary, if the advice in this column is heeded by all who read, it is probable that many consultations with your doctor will follow that otherwise might not occur. I hope these articles will make you more appreciative patients, more considerate perhaps, of the hour of rest to which your doctor is entitled. If I impart some information of health matters that reduces the number of unnecessary visits to the doctor, I am sure he will be glad. The conscientious physician wants to spend his energies where they are really needed. He will approve his patients getting all the information possible on how to keep well.

For two or three years my chief job has been to prevent disease. It is the function of health departments to deal with preventive measures. In writing this column I shall have in mind chiefly, not how I can cure somebody, but rather how I can help some readers from getting disease. I can adivse on many things, but for treatment your sure refuge is your family doctor.

Make your doctor your friend. Next to your minister or your priest, he should be most in your confidence. The doctor worthy his high calling can be both doctor and priest. No secrets should be kept from him. He should have immediate knowledge of all his patients' follies and physical weaknesses. Frankness on your part may spare you hours of worry, days of suffering, and possibly your life.

There is an old Jewish proverb in the Babylonian Talmud which reads: "Live not in a city where dwells no good physician."

My first word of advice, then, is that you choose for yourself a doctor. When he can spare the time tell him all about yourself, and then, when trouble comes, call him at once.

Truths That Are Vital.

Among other things I shall try to tell you something about the human body, its anatomy and physiology. I shall tell you about the various organs, and try to explain why they may become diseased if you are careless or ignorant of their function.

I am sure you will forgive me if at times I seem to preach a little. When one has practiced and taught medicine for more than a quarter of a century he feels sure of some things, and is eager to give the benefit of what he knows to all humanity. I want to serve my readers, and to feel that they are benefited by my endeavors. You will be free to ask me for advice. I shall gladly give it, or refer you to someone who can advise you better regarding your particular problem.

Have we now shaken hands?

BURGLARS DISAPPOINTED.

PORT HOPE, Jan. 19.— Burglars forced an entrance at the Veneer factory on Barrett street. It is evident that they made a careful search of the building, but not finding any booty to their liking, nohing was removed.

VOTE FOR DENNE AND A GREATER PETEBBORO AND DISTRICT

SAYS AGREEMENT ON REPARATIONS BEEN CONCLUDED

A DESPATCH TO PARIS JOURNAL STATES ANNUAL PAYMENTS WILL BE SUBSTITUTED.

(Canadian Associated Press.)

PARIS, Jan. 19.— Abandoment of the plan of fixing the total amount of reparations to be paid by Germany and the substitution of annual payments, has been agreed upon by the French, British and German delegates, says a Berlin despatch to the Journal. The newspaper says that for a period of five years annual payments would be made in kind, under the terms of the arrangement made.

MONARCHISTS ARE COMING TO FRONT NOW IN HUNGARY

SEEK RESTORATION OF CHARLES AND RE-UNION WITH AUSTRIA.

(Canadian Associated Press.)

LONDON, Jan. 19.—A new party has been formed in Budapest by Count Julius Andrassy, and is demanding the restoration of former Emperor Charles and a re-union with Austria, says a Reuter's despatch from Vienna. The despatch adds that an attempt has been made to secure Jewish support by the promise of abandonment of the anti-Semitic campaign.

LAKEFIELD AGRICULTURAL SOCIETY ELECT OFFICERS

At the annual meeting of the Lakefield Agricultural Society, held yesterday, the officers elected for the ensuing year were:—President, Mr. E. J. Galvin; 1st vice-president, Mr. B. Q. Dench; 2nd vice-president, Mr. G. A. Graham; secretary, Mr. Thomson Braden; directors, Messrs. J. J. Bickell, H. Beavis, H. Baptie, H. Abbott, A. Darling, W. Preston, W. Anderson, J. Walton, J. McIntosh, Thomas Whibbs and the vice-presidents.

Improvements Suggested.

A number of improvements in the way of fencing and adding to the present buildings were suggested, also the ranting of additional prize money for the annual fair, the date of which will be announced later.

EIGHT MILLION BONUSES TO FORD CO. EMPLOYEES

DETROIT, Mich., Jan. 19. — For eight hours three paymasters worked at top speed paying out to Ford Motor Company employes their share of the eight million dollars bonus money which the company is handing out. Each man received between $100 and $125 cash, according to his length of service. It is estimated that about three thousand men can be paid off each day, and on this basis five weeks of steady work will be required to disburse the huge sum. About $250,000 was handed out to-day.

THE UNKNOWN MAN.

An unknown man, who is lurking in the woods near Brockville, is believed to be Crosby Wanless, of Ottawa, who has been missing since he jumped from a C. P. R. train last week near there while being brought to the Ontario Hospital as a patient. The man is never seen in the daytime, but at night disturbs farmers by shouting.

GRAND
MATINEE & NIGHT
THURS. JAN. 20th
The Big Musical Show of the Better Kind

With Zara Clinton, Kitty Arthur and Fred Walton

---PRICES---
EVENING 50c to $2.00
MATINEE 50c to $1.50
SEATS ARE NOW ON SALE

DOWNEYVILLE NEWS

DOWNEYVILLE, Jan. 19.— Miss Gertrude O'Connell, of Ops, is the guest of Miss Pearl Herlihey.

Mr. and Mrs. Jos. Mahar, of Montana, are the guests of Mrs. William Piggott.

Mrs. William Carroll, of Lindsay spent the week end with her parents here.

Miss Ada Clancy has been visiting relatives in Lindsay.

Mr. Ambrose Crough and Harry Malloney of Ennismore, attended the U.F.O. social meeting on Wednesday.

SPLENDID EXAMPLE.

Councillor-elect John L. Lemke informs the Pembroke Observer that he has had plans prepared for the building of eleven houses on his property at the corner of Doran and McGee streets. They will be erected in court formation, with drives and walks, and will form an attractive group of dwellings. There will be four double tenements and three single houses, and the building of five of them will be commenced as soon as spring opens.

Vote for Gordon

The Meighenites are making desperate efforts to win the West Peterborough by-election. To do this they have promised anything "within reason." This promise will hold good until after election day.

3d18

What is Hoop-La?

3d18

GORDON! GORDON!

Will anyone wishing to vote for G. N. Gordon who is not on list, phone up Committee Rooms and they will look after you. 2d 16 ***'Phone 566***

Are You Needing COUNTER CHECK BOOKS

Consult us about your Printing Problems. The closer home you keep your dollar, the quicker it will get back to you.

COUNTER CHECK BOOKS and Office Stationery supplied at right prices and prompt delivery made.

Asking for estimates does not place you under any obligation whatever.

THE EXAMINER
PETERBOROUGH

EXHIBITION PROSPEROUS

(Continued from Page 1)

Exhibition as a valued promoter of prosperity in the city and county alike, the seventy-five men looked into the coming year. The banquet was a complimentary one by the directors to Mr. Denne, who for four years has been president, and who has guided the exhibition through perilous times, injected new vitality into the enterprise, caugh a vision of a greater exhibition, worked to this end and with the cooperation of the directors and the support of into the enterprise, aught a vision realized. The rural and urban population of the county know and appreciate what Mr. Denne has done, and under his guidance greater things may yet be expected.

Last night's gathering was an usually happy one. Doubtless most of the mottos hung around the walls of the banquet room expressed the enthusiasm for the exhibition of most of those present. Certainly no such enthusiasm has been shown at previous meetings. Several of the slogans might well be reproduced.

Seal of Victory.

Over the head of the main table was this one: "Our exhibition is the seal of unity betwen city and county folks." Others were "Peterboro must be the location of the Fat Stock show for the Midland district." "A greater fair means a greater Peterboro", in two years Peterboro Industrial Exhibition has been made a provincial affair. Why not make it a National event in the next two? "Peterboro is the natural centre for the greatest fair between Toronto and Ottawa and it has proven so." The directors all look upon this year to be an epoch making time in the history of the exhibition, and said so last night. It is said that all of the directorate of forty were at the banquet.

At the head table sat Reg. H. Turner 1st Vice-President, who was toastmaster, R. Denne, President of the Exhibition Board, Rev. C. G. Phelan, Judge E. C. S. Huycke Mayor McIntyre, Warden Nichols, Mr. E. A. Peck, Mr. R. R. Hall, Mr. W. H. Dunsford, Reeve G. McIntosh, Mr. V. Eastwood, Deputy Reeve B. Middleton of Smith Township.

Add Turn rule in Ex. Board rS

The Toast List.

The toast to The King was proposed by Mr. R. H. Turner. He spokee briefly following the toast and said that this year the directors had decided to honor Mr. Denne instead of they being his guests. He spoke warm ly of Mr. Denne's service on the board, and as an example of the faithfulness of the directorate, too, he pointed out the admirable attendance, although many of the men live many miles from the city. "We cannot help but think they have our fair at heart."

To Judge E. C. S. Huycke fell the honor of proposing the toast to Peterborough city and county. His Honor's message to the board was to all work together for the common good. The exhibition promoted prosperity in the city, he said and this in turn made the county greater and wealthier. "Team work is what counts," he said. "Unless the directors and exhibitors and unless the people of the city and county unite together, this exhibition can never be what it should be."

Judge Huycke as revision officer of the voters' lists, said he was shut up this week doing work he didn't exactly like to do. There is lots of fun at an election, said Judge Huycke, but wounds and hard feelings are almost sure to result as well. He asked gentlemen present that no matter who was defeated or elected there be no hard feelings and next day they turn in just as hard as ever and work for the interests of the city and county. That the entire campaign of every candidate would be pure and clean was Judge Huycke's earnest hope.

As Peterborough is the best city between Toronto and Montreal, it should have an excellent fair. "There are some things I would like to see done in the county," he said. The first was that South Monaghan be included within its boundaries, and the second was that a winter live stock show be established here. In Eastern Ontario, Peterborough was the only logical centre for such a show, he said.

Mayor McIntyre.

Mayor McIntyre replied to Judge Huycke's toast. "I am sure I am pleased to be here to-night. He spoke of the cordial relations between city and county and for their splendid work he said the fair board deserved great praise. He assured the board of his continued interest and assistance at all times.

Ald. Joseph Crowe also replied. His ironical references to the early struggles ow the fair were responsible for considerable merriment. As Ald. Crowe was born in Monaghan, Ireland, he said he hoped S. Monaghan would be brought into the county. Ald. Crowe launched into the bridge finances at last night's meeting and in the course of his remarks said that he considered that right along money was thrown around lavishly—too generously to suit him. "I'd like to know who is pulling the city's leg." He assured the fair board he would do anything to further their cause.

Ald. Turner paid a tribute to Mr. Denne's guidance of the board's affairs in replying. He regretted that Ald. Crowe had brought the troubles of the Council to the meeting, but he assured them that the city's money was not carelessly estimated or spent as might have been deduced from Ald. Crowe's remarks. He felt sure, he said, that Ald. Crowe did not intend to leave this impression. Ald. Turner went into details of the cost of the structure and said, "We do hope to finish it within the amount last voted by the people. Personally, I would not go back and ask for any more money from the people." To boost your exhibition is to boost your city, said Ald. Turner. The fair was bound to succeed, he declared. The city would do all to assist them he said.

Wardes Nicholls.

Warden Nicholls congratulated the board on their efforts and the improvements made in the last two years, efforts which he believed were appreciated by the people of city and county.

Vincent Eastwood proposed the toast to the guest of the evening. He warmly eulogized Mr. Denne. He dwelt on the progress made since Mr. Denne took the reins. He emphasized the great part the fair should play in endeavoring to turn the industrial movement of recent years "back to the farm." It is now past the parting of the ways, he said, and now was the time for the exhibition to do much to make for greater development of waste lands. Speaking of Mr. Denne he said he was the chosen friend of Israel. He referred to Mr. Denne's wide interests in the city, particularly his work on the Board of Education. He expressed the hope that grants from the city and county councils might become more liberal.

The President, in reply, expressed his appreciation of the honor conferred on him by his colleagues again. "I wanted to leave and take my old job on the Light Horse committee, but they wouldn't let me." Speaking of the board he termed it the ideal board of Peterborough because of the co-operation, genial and warm feelings permeating the officers and directors. "My whole ambition on the fairboard is to have the fat stock show here." He hoped Mr. Tooms would put forth every effort to see if it could not be secured. He re gretted the fair dates last year had clashed with Lindsay. I would like to make a remark in regard to what the judge said about the fight I am in. "It doesn't make any difference to me whether I win or lose, I'll be just the same Rolly Denne."

The Communications.

Communications were read by Mr. Turner expressing the inability to be present, but wishing the board continued success, from R. H. May, electrical superintendent Canadian National Exhibition, Mr. H. W. Cressman, Mr. J. H. Burnham, ex-M.P., Mr. Edgar Worth, President of the Board of Trade, and a verbal message was conveyed from Ald. G. N. Gordon by Mr. Turner.

The toast to the Dominion and Province was proposed by Mr. R. R. Hall, ex-M.P. He congratulated the board on its splendid composition and work. The exhibition is an asset to the whole community and he expressed satisfaction in the improvements being made in live stock in this district. He dwelt on the incalculable value to this district of a fat stock show and an experimental farm. Canadian graduates in scientific agriculture should be kept in this country, he declared and not allowed to be enticed to other countries who see their value.

Thomas Tooms, M.L.A., in reply, said: "Right here in Peterborough I know of no organization more worthy of support by both rural and urban dwellers than the exhibition board. Next year he said he hoped to have Premier Drury, with Hon. Doherty, open the fair. He said it would be his one endeavor to get an experimental farm in this city.

Mr. E. A. Peck, ex-M.P.P., who replied for Mr. Sexsmith, who could not remain, congratulated the directors on their achievements and hoped soon there would be a week's fair here. Mr. Peck appealed for more consideration of the difficulties besetting the path of our public men. Harshness should be eliminated in public life, and he believed the Municipal, Provincial and Dominion Governments could take a lesson in unity and good will from the exhibition board.

In proposing the toast to the Exhibition Board he emphasized the value of the fair to the community and he said a debt of gratitude is owed to the directors.

Rev. C. J. Phelan, with successful men in it, could see nothing but success for the fair. He hoped to see larger grants given it. He said the citizens should do their part and every one be a booster.

The toast to the ladies was proposed by Mr. John Gillespie. On behalf of the Lindsay board members who were guests of the local fair board last night, ex-Mayor McLean spoke briefly. The more that was done to boost Peterborough fair, indirectly boosted them and vice versa. He dwelt on the happy relations between both boards and regretted there had been a conflict of dates last year. Speaking apart from politics, he praised Mr. Denne. 'That's the kind of man you want at Ottawa," he said.

Get Together.

Mr. Reg. Turner reciprocated ex-Mayor McLean's words and he favored both fair boards getting together and discussing matters of mutual interest.

The ususually excellent after-dinner programme was brought to a close by Mr. T. Brown, the superintendent, being presented with an easy chair by the board. Mr. Brown replied suitably to this unexpected presentation. I assure the board I will do all I can to help the work. A large bouquet of roses to Mrs. Brown conveyed to her some part of the board's appreciatin of their combined efforts in the interests of the exhibition.

During the evening an unusually fine musical programme, embracing solos by Mr. Frank Pratt, Mr. Douglas Carlisle and Mr. George Chandler, and recitations by Mr. T. McLaren, was given.

'Smoke
T&B
Recommended by judges of tobacco

ALL DENNE'S WORKERS
And Others Interested in
No. THREE WEST WARD
Are requested to attend a Meeting in the
CENTRAL COMMITTEE ROOMS
TO-NIGHT TUESDAY
At 8 o'clock
Important Work To Be Discussed

VOTE FOR DENNE
AND
A GREATER PETERBORO AND DISTRICT

ANNUAL MEETING OF WOMANS' AUXILIARY

OFFICERS ELECTED FOR THE YEAR —PRESIDENTIAL ADDRESS.

At the twenty-eighth annual meeting of the Woman's Auxiliary of All Saints Church held last evening the officers elected for the coming year were: President, Mrs. Harris; 1st Vice-Pres., Mrs. T. Hooper; 2nd Vice-Pres., Mrs. Smeaton; Secretary, Mrs. E. J. Brown; Treasurer, Mrs. Connolly, Dorcas; Secretary, Mrs. Latimer; Leaflet Secretary, Mrs. Thorne; Literature Secretary, Mrs. Davidson; Junior Superintendent, Mrs. Connolly; Babies Branch, Mrs. Runnett; Extra Cent a Day, Miss Bell; Organist, Mrs. Tucker; Thank Offering, Miss Bell. Representatives on the Woman's Council, Mrs. Davidson, Mrs. McCullough, Mrs. Connolly and Mrs. Hooper. Visiting Committee, Mrs. Montague and Mrs. Fuller, with power to add to their numbers.

Girls Cooperated.

A pleasing feature of the meeting was the fact that the Senior Girls Auxiliary cooperated with the Woman's Auxiliary. During the evening the reports read by the different officers proved the organization to be in a prosperous and encouraging condition financially and from a standpoint of membership and work accomplished.

In a short address the president pointed out that the Woman's Auxiliary of All Saints Church was founded in 1885 by Miss Tilly who gave the organization the present motto, "The Love of Christ Constraineth Us."

Congratulated Organization.

Rev. R. B. Crobb congratulated the organization upon the splendid results of their efforts and also referred to the faithful work of Miss Sisson and her girls. During the evening Miss Sisson was presented with a handsomely bound hymn and prayer book, a token of the appreciation of the Girls' Auxilitry for her faithful work.

WAIT FOR WARM WEATHER TO RESUME HONEYMOON

HAMILTON, Ont., Jan. 19.—Captain Hamilton, of Camp Borden, and his bride, who were taking a honeymoon trip in his airplane to Nashville, Tenn., were forced to alight west of this city on Saturday for want of gas. In trying to start again, the propeller of the machine caught in a rut and was broken. By the time the repairs were made, the cold wave reached the city and the couple are waiting for warm weather to resume their trip.

PRESENTATION MADE TO HON. GEO. P. GRAHAM

BROCKVILLE, Ont., Jan. 19.—In recognition of his services as president of the Recorder Printing Company, one of whose newspapers, the Recorder, has just celebrated its centenary, Hon. Geo. P. Graham was presented by the members of the staff at a dinner with a golden composing rule, while W. J. Reynolds, an employe for 47 years, and W. J. Moore, manager, after 45 years' service, were presented with watches.

WILL INVESTIGATE FARREL INCIDENT

Daniels Asks Board to Take Up the Row in the North.

ROCKAWAY, N.Y., Jan. 19.—Lieuts. Kloor, Farrell and Hinton were asked to appear before the session of the naval board of inquiry here to give first-hand reports of their balloon flight into Northern Ontario.

In his order creating the board to investigate the trip, Secretary of the Navy Daniels directed that it examine "the conduct of the personnel," as well as incidents relating simply to aircraft. This was taken to mean that the men would also be questioned regarding the dispute between Farrell and Hinton soon after they arrived at Mattice after several days of hardship in the uninhabited Hudson Bay regions.

SAYS SHIMMY AND TODDLE ARE NOT PROPER DANCES

CHICAGO, Jan. 19.—The "shimmy" and the "toddle" are not proper dances for school entertainments, Superintendent Peter A. Mortansen ruled today in barring them from the community centre activities of the Brentano public school, where neighborhood young people had been meeting for social affairs.

SMALLPOX OUTBREAK.

MILTON, Jan. 19.— Smallpox has borken out in Nelson Township and the health authorities are doing all in their power to keep it from spreading. Several people at Kilbride are seriously ill, including Rev. Mr. Morrow.

NEILL'S
The Sale
We Have Been Talking About Is
Now Ready!

We have just finished stock-taking and the Big Event will be announced in To-morrow's Paper.
Watch for our Big Advertisement in THURSDAY'S EXAMINER, with
PRICES TRIMMED TO THE CORE
R. NEILL, Ltd.

SECRETARY OF G.W.V.A. ASKS AS TO PETERBORO

OTTAWA, Jan. 19.—Following a report from Peterboro that the G.W.V.A. would enter a candidate in the West Peterboro byelection, Dominion Secretary C. G. MacNeil wired for confirmation or denial. "According to the mandate of the Dominion convention of the G.W.V.A., the Dominion command remains non-partizan in issues now before the electorate, and are concerned less any branch create impressions to the contrary," Mr. MacNeil stated.

INSTRUCTION CARS.

(Canadian Press:)

REGINA, Jan. 19.— Two agricultural cars will be operated by the department of agriculture, co-operating with the extension department of the University and the Canadian Pacific Railway ,over the Canadian Pacific lines in Southwestern Saskatchewan during the latter part of January and the months of February and March. One of the cars will be a special dairy instruction car. The other will deal with field husbandry.

BUT FEW OFFERED FOR THE WORK PROVIDED.

The Belleville Board of Works abandoned the snow plough in favour of hand shovelling to provide work for the unemployed in that city. All that accepted this offer of employment, however, was a bakers' dozen.

FOR A PRETTY NECK AND SHOULDERS.

Always wash the neck with warm water and soap, and dry it thoroughly before treatment. Rub a small amount of pure cold cream on the hands and neck so as to lubricate the skin and prevent irritation. Then work in front of a mirror.

Position: Sit upright on a stool, or chair.

First—Place the right hand on the right side of the neck and lift the left hand on the left side, the fingers facing backward. Hold the fingers close together, and with a firm, rotary motion work outward, downward, and backward, pushing the flesh to the centre of the back, until you can raise the muscle from the normal point of attachment. Do not try to accomplish this at the first sitting.

Second—Work with rotary motions around the excess fat.

Third—Stroke the muscles outward from the centre to the shoulders. Do not work on the spinal column. Repeat five to ten times.

Fourth—Tip the head backward, then forward.

Fifth—Draw the chin far in. This is excellent for the muscles at the back of the neck. Do it slowly at first. Repeat three times.

Sixth—Turn the face one way as far as possible and then in the opposite direction. Repeat five times.

Walking with the Wand.—For this purpose a round stick is sufficient. The stick should be passed across the back through the arms. The arms are kept upward and pressed firmly back and close to the sides, the body being held as upright as possible. Walk around the room for five minutes or longer.

This exercise, while it assists in strengthening the shoulders and back muscles, is principally to form the habit of correct carriage, and to correct slight defects of faulty habits.—Good Housekeeping for January.

Third Annual Sale
50-Inspected Shorthorns-50
30 Males and 20 Females
Under the Auspices of
The Peterboro' County Breeders' Association
at the
EXHIBITION GROUNDS
PETERBORO, ON
WEDNESDAY, JAN. 26th (1921)
At 1 p.m., Sharp.
Write to the Secretary, F. C. McRae, Norwood, for catalogue, which will be mailed to you upon request.
ALLAN B. MANN, President.
F. C. McRAE, Secretary, Norwood.
Geo. and Ted Jackson, Auctioneers.
1d1w

BANTA'S KIDNEY AND RHEUMATIC PILLS
Will Do What Is Claimed For Them

People who are suffering from Kidney or Rheumatic Ailments should not neglect these troubles as they are often the symptoms of serious disease.
You may have only a Backache or Dull Pains when bending or lifting, puffing under the eyes, swelling of the feet or ankles. These are sure symptoms of Kidney Troubles, and as the Kidneys are the Blood Filters they may become too weak to carry off the poisonous gases which form in the system.
Banta's Kidney and Rheumatic Pills will correct this trouble, relieve the Bladder and Kidneys just as some good laxative like Norvall's Stomach and Tonic Tablets will relieve the Bowels.
Dozens of well-known people of this city are willing to give Testimonials for the benefits they derived from Banta's Kidney and Rheumatic Pills. For instance, Mr. Arthur Pinch of this City says that they have done him more good than all the other medicines that he has taken.
Mr. Thomas Oldham says they have no equal, but we would prefer you would be the judge yourself. Go to any Druggist of this City, get a Box and try them, and if they fail to help you, return the box to him and he will Refund Your Money.
For Sale by All Druggists 50c per box

NTERESTING PICTURES—MANITOBA BOYS' & GIRLS' CLUB

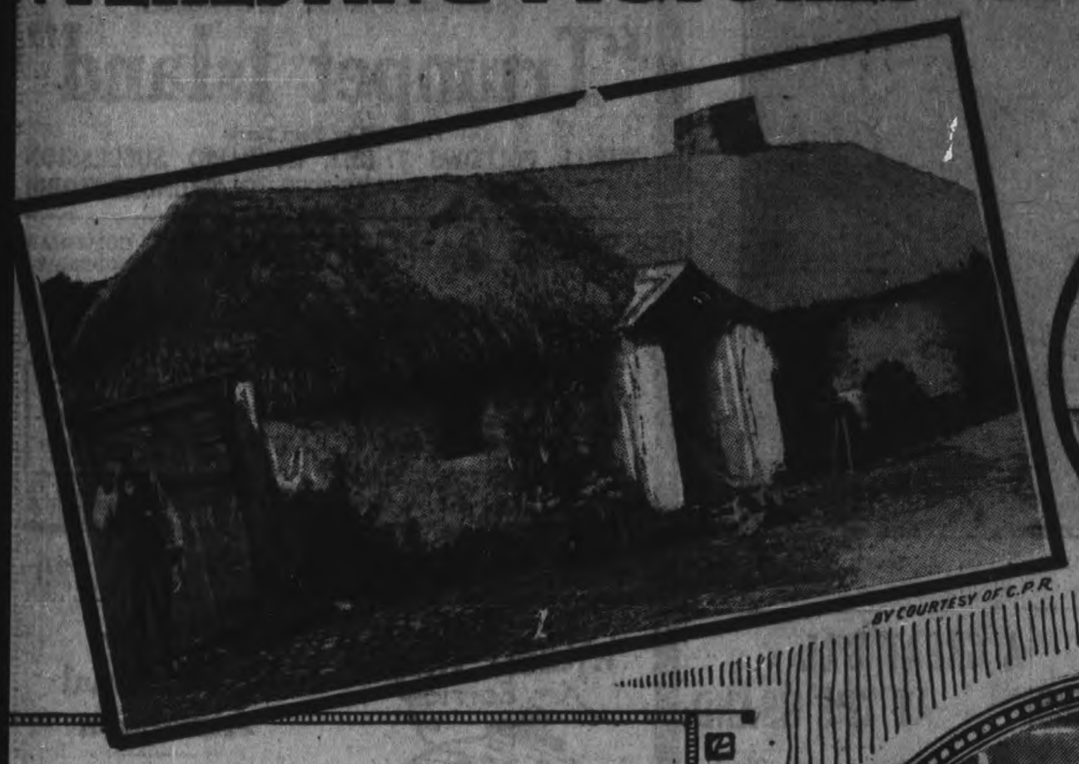

(1) A Typical Turf (or peat) cutter's home in Ireland.

(2) Introducing Auld Lang Syne at New Year's Festival given at Montreal by the C. P. R. to employees. Model of first C. P. R. locomotive carrying four humorist representatives of the hardy pioneers.

(3) The Duke of York unveiling one of the war memorials outside of St. Michael's Church in the East End of London.

(4) Constantine who has arrived in Greece to reign as King along with the Queen, Princess Catherine in centre, Princesses Helen, Irene and Prince Paul.

(5) Children of the Igorote tribes in the Philippines being taught by Belgian sisters to make lace. They are very enthusiastic students.

(6) Country home presented in 1917 to British Premiers by Col. Sir Arthur Lee, M.P. It is situated near Wendover, Bucks. Lloyd George took possession just before this Christmas, he being the first premier to occupy the residence.

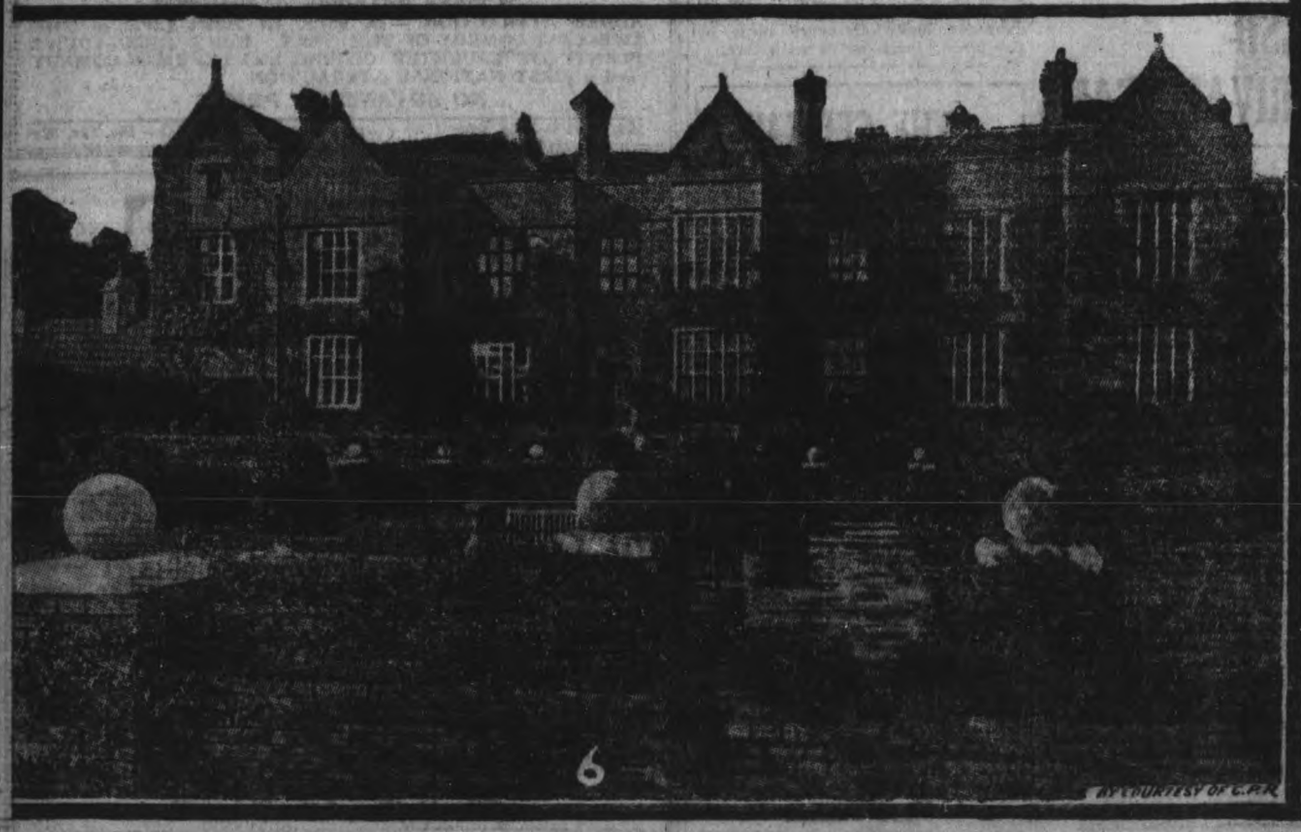

Boys and Girls Clubs In The West

To make one's life more attractive; to give it an outlook; to make one realize that his avocation is going to call for mental ability of high order as well as for physical strength is an important and interesting task. If this can be done, and at the same time, pleasure had and lasting friendships formed, profit and recreation will happily mingle.

This is done through Boys' and Girls' Clubs and the teaching in the public schools of Manitoba of Agriculture and Home-Making. In 1912, seven such clubs were organized with an initial membership of 750 and so popular has the movement proved that there are to-day 240 such clubs, 1,500 branch clubs and a total membership of 30,000. Practically all girls and boys, between the ages of ten and nineteen years in that province—outside of the cities—are members of the clubs with the result that future emphasis in this connection is directed towards making the work more efficient.

Government encouragement of the movement is shown in the provision of 50 per cent. of the money paid out in cash prizes on agricultural and home economics a.d 50 per cent on school exhibits up to 15 per cent of the total Government grant, the amount required for such purposes this year, was $20,000. Manitoba is the only province that tangibly assists clubs to hold fairs in this manner and after four years' experience, they are evidently well satisfied with the result and convinced that such assistance has materially contributed to the success of the movement.

The number taking part in the various projects shown by the following list, namely, gardening 15,000; sewing 12,000; cookery 12,000; poultry 5,000; canning 5,000; live stock 4,500; grain growing 2,500; dairying 2,300 and woodwork 1,800, indicates that some subjects are more popular than others. The difference is more a question of circumstances. Many club members living in towns cannot go in for livestock, grain growing and dairying to the extent that they would like, and generally, these cannot be taken up in the country except by the teen age members, while in the projects like gardening, poultry raising and sewing, all members can take part.

The four leaf clover, the emblem of good luck with a capital "H" on each leaf, has been adopted as the club emblem. The four "H's" typify the all round development which club work stands for, "Head, Hand, Heart and Health."

The feature of club work that makes it superior to practically all other teen age organizations, such as the Boy Scouts, Cadets, Tuxis Squares, Trail Rangers, etc., is ownership. Practically all the good features in these splendid city boy organizations are included in the Boys' and Girls' Club scheme, and in addition, provision is made for each member to raise chickens or pigs or calves and sheep. To plant a garden and preserve the products, to have a quarter acre plot of certified disease free potatoes and lastly, to be able to sell their product and open a snug bank account, not for the purpose of hoarding, but to have it available for use when a favorable opportunity presents itself.

Neither the boy or girl who has no money to spend nor the one who gets all he wants to spend, has any idea of the value of money or how to advantageously spend it when they do happen to have it, compared with the boy who earns it and is free to invest it as his judgment suggests.

A feature of club work developed during the past year that offers great possibilities, is team demonstration work. A demonstration team consists of three girls or three boys, a captain and two assistants. Such a team will take an agricultural or home economics subject and by dramatizing it, invest it with such interest that not only do the members of the team, but those who have the opportunity of listening to them, see in it a subject capable of untold interest and investigation.

The members work together with such clock-like regularity that one or other is always speaking and the two are doing the actual mechanical work at the same time, and when the demonstration is completed, the table is cleared and everything packed away.

By these means, agricultural education is being made a joy and entertainment to thousands of Manitoba's boys and girls. The movement will make for better and happier homes and greater agricultural future output.

The Modern Canning Team Champions of Manitoba.

The captain of a cow-testing team for instance, will give an interesting review of dairy cattle from the time of the Pilgrim Fathers, when John Alden is said to have taken Priscilla Mellen to their future home on the back of a Holstein Bullock, up to the present when magnificent herds of Holstein, Ayrshires and Shorthorns are to be found in many parts of the province. While she is giving this description, her teammates are busily unpacking a Babcock tester and preparing for a demonstration of its use. Not more than ten minutes is taken by the Captain with the historic part of the program. She then steps aside and is soon busily engaged with a part of the mechanical work connected with the dembnstration while one of her team mates takes her place and explains the theory of cow-teating and its advantages. The third member then explains the make of the machine, tells something of the inventor and shows how to use it.

Team demonstration work develops co-operation, the ability to speak in public, habits of reading and research, neatness, accuracy and speed, local pride in the community and a good practical knowledge of the subject.

Manitoba has teams on canning, cookery, sewing, garment dyeing, stock judging, vegetable judging and grain inspection. Recently one section of the district champion demonstration team spent a whole week in Winnipeg in sight seeing, entertainment and education, as a reward for achievement in club work for their respective districts.

MASS MEETING

SIR GEORGE E. FOSTER

Minister Trade and Commerce

AND OTHER SPEAKERS

WILL ADDRESS A MASS MEETING IN THE INTERESTS OF

MR. ROLAND DENNE

National Liberal and Conservative Candidate, West Peterborough By-Election in

The Grand Opera House, Peterboro

— on —

FRIDAY EVENING, JANUARY 21st, 1921

— at 8 p.m. —

LADIES SPECIALLY INVITED

GOD SAVE THE KING

SPORTING NEWS, VIEWS AND GOSSIP

PETERBORO WON DISTRICT CUP GROUP BUT LOST TANKARD GAMES TO LINDSAY

MILLBROOK RINKS GAVE BEST AND M'DERMID A RUN IN THE DISTRICT CUP GROUP, BUT THE LOCAL TANKARD RINKS WERE CLEANED UP BY LITTLE AND O'CONNOR OF LINDSAY.

Peterborough curlers won the local section of the District Cup group from Millbrook and lost the Tankard group to Lindsay yesterday afternoon. Skips Steele and Edmunds, of Millbrook, gave Ray Best and J. W. McDermid a lively argument in eighteen ends, finishing only four points down. In the major league contest Larry O'Connor and George Little combined for a grand total of 43 shots to the 15 collected by Myles Hamilton and W. H. Taylor. The Lindsay rinks opened up early, got away to a fast start and were never headed. They settled down to business at the start, showing a midseason form that was scarcely expected after the prolonged mild spell. The Lindsay curlers have had no ice until quite recently, and this may have worked out to their advantage, for the Peterborough players have been curling on soft ice and were scarcely accustomed to the hard surface provided yesterday.

The scores were as follows:

Lindsay	Peterborough
R. Butler	W. Montgomery
W. McLennan	J. Skinner
F. McWilliams	W. M. Lang
L. V. O'Connor	M. Hamilton
Skip 20	Skip 7
J. W. Anderson	E. L. Bowes
W. Reesor	R. G. Sturgeon
F. J. Carew	A. C. Kay
Geo. Little	W. H. Taylor
Skip 23	Skip 8
	43 — 15

The District Cup Finals.

Peterborough	Millbrook
R. Dobbin	E. Ball
A. W. Archibald	W. G. Hetherington
W. D. Campbell	C. Larmer
R. P. Best	J. Steele
Skip 21	Skip 10
F. C. Weber	Bert Janes
W. J. Oke	Ross Edmunds
J. W. Fraser	W. Sayles
J. W. McDermid	R. H. Edmunds
Skip 10	Skip 17
31	27

Neill Trophy Final.

The final game for the Robert Neill trophy between Walter Oke and Wildman, of Norwood, will be played on Thursday, probably in the afternoon.

The Norwood club was not represented in the District Cup games yesterday, and the absence of their rinks was regretted by the other district clubs.

A reminder that the Peterborough Bonspiel is drawing near is found in the sheet on the notice board for the names of those who intend to enter.

BELL TELEPHONE BOWLERS

On Monday evening at the Water street bowling alleys, the Phantoms took three straights from the "Sideblocks," a repetition of the same stuff which the Phantoms doled out to the Dynamos on Friday evening last. The game, however, was not of the type of Friday evening's game, the scores being low. Both of the teams had a night off ,the following scores resulting:

PHANTOMS:			
Thornton	159	149	141—449
White	111	111	80—302
Adlam	120	120	120—360
Morrow	184	195	130—509
Long	187	158	220—565
	761	733	691 2135
SIDEBLOCKS—			
Brown	132	168	133—433
Whitney	108	84	72—264
Preston	163	108	141—412
Bartley	123	101	94—318
Robinson	140	139	172—451
	666	600	612 1878

There is keen competition among the four teams of this league and on Friday evening next the "Generators" and "Dynamos" will meet in the Water street bowling alleys when the Dynamos will endeavor to make restitution for their defeat at the hands of the Phantoms by a victory over the Generators.

ABOUT TICKETS FOR BIG GAME

Hockey fans who bought the special advance sale tickets of the Peterboro Hockey Club are reminded that they must have their reserve seats marked off on the plan at Bond's Drug Store.

The public is warned that reserved seats which have been ordered over the telephone or which have not been paid for will not be held after 7.30 o'clock to-morrow night. Tickets were kept for the last game for people who failed to call for them but this will not be done in connection with to-morrow night's battle.

The New REGENT THEATRE Hunter St. East

"Cosiest Spot in the City"

TO-DAY

BLLIE BURKE in AWAY GOES PRUDENCE

Everybody likes a good laugh and this charming Comedy Drama is full of them also

CHARLES HUTCHINSON and EDITH THORNTON in a splendid episode of "THE WHIRLWIND"

POPULAR PRICES:

Matinees 10c, 20c —— Evenings 15c, 25c (War Tax Extra)

Scene from F. Stuart-Whyte's Gorgeous Musical Comedy, "THE GEISHA," at the Grand Opera House, Matinee and night, Thursday, January 20.

HAMILTON'S AND C.G.E TOOLROOM WIN FROM DE LAVAL AND BANKERS

CITY LEAGUE AGAIN PRODUCES HIGH-CLASS HOCKEY WITH DE LAVAL SPRINGING SURPRISE.

City Hockey League supporters were treated to another bill of high-class hockey at the rink last night, when Hamilton's defeated De Laval by 5 to 4 and C.G.E. Tool-room finished on the big end of a 5 to 1 score. Hamilton's lead at the half by 3 to 0 and C.G.E. by 2 to 1. The standing of the teams is:

	W.	L.	T.	P.
C.G.E.	2	0	1	
Hamilton's	1	1	1	
Bankers	1	1	1	
De Laval	0	2	1	

Next week's games will complete the first half of the schedule. Bankers play Hamilton's and De Laval meet C.G.E.

There was no lack of "pep" in the Hamilton's-De Laval battle last night, in which the Westerners seemed to have the game cinched in the first half by scoring three goals. Collins played great hockey in this half. Two rather easy shots early in the game beat Bergoine, who probably was a bit shaky. The third tally was a beautiful piece of combination play by the Graham brothers, who took the puck to the north of the net, "Gamey" Graham scoring. De Laval were shaping up well, but could not beat Murray. And he was supported by a classy team.

Sheehan, playing his first game for the Southerners, did not strike his stride until the second period, when he let loose some nifty hockey, rushing and shooting in a manner that kept Hamilton's working overtime to prevent scores. Ranger, used at centre, besides showing some nice stick-handling, combined effectively with Sheehan. It was quite evident, too, that De Laval made no mistake in signing Hambly. When this trio step out on the ice, again look out for scores!

The second period was a scream. De Laval opened it with a score by Hambly, to be quickly followed by a Sheehan-Ranger play, on which Sheehan landed the puck into the nets. These two almost repeated the play, but missed the puck in front of Murray. Then Bergoine was unfortunate enough, after blocking a shot, to kick the rubber into the nets and Hamilton's were two goals ahead. They increased it to three on a shot by Graham. Murray repeated his performance of last week by dashing through the defense and scoring and Hambly went it alone for the last goal of the game. Both teams finished strong.

The teams:

De Laval—Goal, Bergoine; defense, Coughlin and Murray; centre, Ranger; right wing, Hambly; left wing, Sheehan. Subs.—Dugan and Meehan.

Hamilton's—Goal, Murray; defense, Le Barr and Evans; centre, Collins; left wing, Foley; right wing, Graham. Subs.—F. Graham and Kenneally.

Referee—Walter Miller.

System Beats Bankers.

Although outscored 5 to 1 C. G. E., the Bankers were not beaten that badly on the play, as they chased the Tool-makers hard all the time. The winners had a surplus of what the losers lacked—both system and condition. C.G.E. also used good strategy in subbing Abbie Rose and Ed. Dugan. These two came on the ice when the Bankers were hard pressed, and with snappy combination, rushed the puck home behind Legros. It was the fourth C.G.E. goal and it practically eliminated the Bankers' chances for the night. Manager Bradburn was disappointed at the last moment when Frost was unable to play, and this broke up his plans for the game.

Bartley started the scoring for C. G. E. early in the game. Thornton got it back for Bankers, when, after several unsuccessul rushes, he tore around the nets and beat Butcher with a tricky shot. Bartley put his team ahead by accepting a pass from Halpin, the play being right in on top of Legros. Bankers gave Butcher plenty to do, and had they followed up their shots, might have batted some of the rebounds into the nets. Butcher was given plenty of time to clear.

A speedy shot by Rose gave C.G.E. a two-goal lead after the opening of the second half. Thirnbeck got through for a fine chance to score for Bankers but there was nobody on the job to take the pass and a shot. Bartley heaved a high shot at Legros, who blocked, only to have the rubber roll off his shoulder into the nets. Then along came Dugan and Rose, combining all the way to the goal, Rose scoring.

Bankers used a new player, Joe Kennealley, on the defense and he gave C.G.E. a whole lot of trouble. Pethick, of the Juniors, played splendidly against the heavier and more experienced players.

Bankers—Goal, Legros, defense, Kennealley and Tudhope; centre, Pethick; right wing, Thornton; left wing, Gillespie. Subs.—Dickson and Thirnbeck.

C.G.E.—Goal, Butcher; defense, Halpin and Helson; centre, Butcher; left wing, Bartley; right wing, Barrie. Subs.—Rose and Dugan.

Referee—Walter Jackson.

ALL SET FOR THE CLASH BETWEEN OLD RIVAL TEAMS

Everything is set for the battle between Lindsay and Peterboro intermediates at Brock street rink to-morrow night and a crowd that will nearly bulge out the sides of the ice box is certain. The fans know that every time the two teams meet a real game is assured and with fast ice a certainty there are confident that to-morrow night's fixture will surpass in interest any of the games between the two of the rivals. This Lindsay gang are confident not only of keeping the Petes from obtaining a good lead but of walloping the green shirts right at home and they will take a lot of stopping too for fast ice suits most of them just as much as it does the Petes. The game is called for 8.30 o'cock sharp and there should not be a slow moment from gong to gong.

JACK LONDON TALE ON SILVER SCREEN

"The Mutiny of the Elsinore" a Metro Release, Coming to the Empire Theatre.

Beginning to-morrow, "The Mutiny of the Elsinore," the Metro picturization of the famous Jack London novel, with an all-star cast, will be the feature attraction at the Empire Theatre. This picture, which presents the famous London novel of the sea on the screen for the first time, is a special Metro production with an all-star cast, and will be the leading attraction at the Empire Theatre for three days.

"The Mutiny of the Elsinore" is one of the late Jack London's last and most notable works. It is a strong tale of the sea, in which a crew of city gangsters attempt to take over the control of the ship from the officers in charge; and in addition there is a charming love story, the thread of which is crossed by the evil passion of Andreas Mellaire to possess the beautiful daughter of Jason West, a half-owner of the "Elsinore." Margaret West is in love with Dick Somers, the captain's son, and she resents the attentions of Mellaire, whom she distrusts and fears; and Mellaire, to accomplish his purpose of possessing Margaret, incites the crew to mutiny.

Vote for Gordon

Because he's a go-getter. Look up his professional and municipal record. He's a big man in more ways than one.

3d18

Grand Rapids, Mich., Is the only city in the Union that maintains a public art school. Massachusetts is the only State that supports an art school.

A GREAT BILL AT THE GRAND

"TRUMPET ISLAND" AND HAROLD LLOYD AS DOUBLE ATTRACTIONS.

A well-balanced and mos meritorious bill of moving pictures is that offered Grand patrons for the first half of the week. The feature picture is "Trumpet Island", from the story by Goveneur Morris, the screen version of which is a masterpiece of clever acting and magnificent photography Few more interesting pictures have been seen here. The thrilling scene in which an aeroplane is wrecked in the midst of a thunderstorm is alone sufficient to make "Trumpet Island" notable but without the thriller, the interest of the story, the cleverness with which the action is developed and the beauty of the seascapes would carry the film to triumphant success. The caste is well balanced and capable.

The bespectacled comedian Harold Lloyd is seen at his best in "Get out and get Under". If you can keep from laughing during the wild chase of Lloyd to escape from the motor cycle cops you are immune; you'll never laugh at anything.

A British-Canadian Pathe News Picture rounds out the bill.

AT THE ALLEN

EXTRA! SENSATION! BETTY BLYTHE WANTS A LOVER

Wanted—A lover; must be six feet three. Apply to Betty Blythe.

Are you six feet three, Mister Movie Fan? If so, communicate at once with Miss Blythe at the Hotel Hollywood, Hollywood, Calif.

Miss Blythe seeks a permanent lover—for film purposes. The one requisite is that he be of proper longitudinal dimension. The star, being unusually tall, and most leading men in pictures being unusually short, has issued a call to the colleges of the United States for a young man, preferably good-looking, who is interested in becoming a screen actor and who measures the said number of inches. He must be of athletic proportions in keeping with his height; he must be of the rugged masculine type with the ability to swim, ride horseback, drive a car, dance and look intelligent.

A college man is preferred as the star believes that brains as well as brawn are demanded nowadays by movie fans. Miss Blythe intends to see to it that the right applicant gets a fair showing before the camera immediately. As may be seen by watching Miss Blythe's work in "Nomads of the North," which will be presented at the Allen Theatre Thursday, the lucky discovery must be also strong in ability to make love.

"THE GEISHA"

F. Stuart Whyte's elaborate revival of the world-famous musical comedy, "The Geisha," the most famous and the same time most delightful of all the long line of musical comedies which followed closely upon the Gilbert and Sullivan era of thirty years ago, will be the attraction at the Grand Theatre on Thursday.

This revival has been made in response to the wide-spread demand for more of this type of real musical shows.

The music of "The Geisha" is considered by most people to be so far ahead of the tuneless jazz offered by the present-day so-called musical comedies, that it's melodious tunes will seem like a "breath of fresh air to a fever-striken man dying in the desert" when compared with the musical fare which we have had dished up to us in the last few years.

In selecting a cast for this charming musical play of old Japan, Mr. Whyte has chosen Miss Kitty Arthur for the title role. Miss Zara Clinton for the part of Molly, Miss Grace Reynard as the French maid and Mr. John Barrett-Lennard for the principal comedy character, all the other parts having been filled adequately with a large number of the foremost English musical comedy artists now available.

MR. A. PINETTE WON PLAY OFF

Last night in the play-off, A. Pinette won first place with the score 672, Joe Marsden second with 637, Pete Travers third with 617, Curvin 602, Arrowsmith 594, Barrette 575.

Tonight Only — GRAND — TRANS-CANADA THEATRES LTD. OWNERS — Tonight Only

COUVERNEUR MORRIS' MASTERPIECE

"Trumpet Island"

Produced by Tom Terris

THRILL FOLLOWS THRILL IN RAPID SUCCESSION

SEE AIRPLANE WRECKED IN THUNDERSTORM

ALSO

THE ONE AND ONLY HAROLD LLOYD COMEDIAN SUPREME

—IN—

"GET OUT AND GET UNDER"

YOU SAW HIM IN "HIGH AND DIZZIE" SEE THIS ONE

Pathe News — The Theatre of Comfort

COMING NEXT MON., TUES., WED. 'Dead Men Tell No Tales

Prices EVE. 25-35 & 50c Mat. Daily 11 & 22c SEATS IN ADVANCE

MATINEE and NIGHT, Thursday, Jan. 20

F. Stuart-Whyte's New Edition of THE GEISHA

A Really Exceptional Attraction

The Show You Will Enjoy

WITH

Zara Clinton

Kitty Arthur

AND

Fred Walton

50 People

Prices: Matinee 50c to $1.50 Evening 50c to $2.00 — Seats Now On Sale

CURLING

Last night's scheduled games resulted as follows:

W. Welbawn	B. Everett
E. M. Freeman	A. C. Gray
M. J. Duffus	T. O. Donaldson
G. H. Giroux, s.12	A. C. Kay, s.....14
L. E. Sowden	A. Brown
G. H. Duncan	F. Bartlett
J. W. Richmond	R. F. Downey
W. R. Widdiss, s 8	A. W. Archibald, s 17
G. C. McLean	A. Ross
J. Comstock	J. Penrose
W. B. Warne	G. W. Hall
C. B. Westbrook, s 7	J. E. A. Fitzgerald s 15
J. E. Lillico	E. Wright
M. Comstock	J. W. Mayneord
J. Brightman	E. J. Rutherford
T. Brightman, s.17	D. Davidson, s....

VOTE FOR DENNE AND A GREATER PETERBORO AND DISTRICT

Last Time To-Day — ALLEN — SATISFACTION IN EXCELLENCE — Matinee 2:15 Evening 6:45, 9:00

—Basil King's Powerful Story of the Unseen World—

"EARTHBOUND"

THIS WORLD AND ANOTHER, VIVIDLY, POWERFULLY INTERMINGLED. IT WILL HOLD Y-O-U SPELLBOUND!

MATINEE 16c, 27c - - - - EVENING 22c, 32c 42c

TO-MORROW

JAMES OLIVER CURWOOD PRESENTS

"NOMADS OF THE NORTH"

FROM THE NOVEL BY JAMES OLIVER CURWOOD

For Sensation, for Drama—For Wild Animal Wonders, "NOMADS OF THE NORTH" has had no Equal!

A FIRST NATIONAL ATTRACTION

ADDED ATTRACTION — A KICK IN HIGH LIFE — THE SWELLEST COMEDY OF THE YEAR. DON'T KICK—YOU'VE PLENTY OF LAUGHTER COMING. It's a LEHRMAN COMEDY and a FIRST NATIONAL ATTRACTION.

NO ADVANCE IN PRICES

MATINEE—16c, 27c :: EVENING— 16c, 22c, 32c

EMPIRE

Mat. 2.30-Eve. 7.15 & 8.30

--- TO-DAY ONLY ---

EUGENE O'BRIEN

- In -

"The Wonderful Chance"

Harold Lloyd in 'High and Dizzy' | Episode 6 The Lost City | B. C. PatheNews

THURSDAY - FRIDAY - SATURDAY

JACK LONDON'S

"THE MUTINY OF THE ELSINORE"

Might makes Right Outside the Three Mile Limit, and there is a powerful lot of Right in "The Mutiny of the Elsinore"

SERIAL - HANK MANN COMEDY

- NO ADVANCE IN PRICES -

MATINEE 11 & 22c EVENING 16c & 32

ANNUAL MEETING LOCAL Y.M.C.A. REFLECTED GLOW OF OPTIMISM

MESSRS. J. J. TURNER, JOS. WEARING, W. A. RICHARDSON AND E. B. FOWLER RE-ELETCED TO THE BOARD OF DIRECTORS.

FINANCES ARE HEALTHY.

The annual meeting of the Young Men's Christian Association was held last evening in the association building with Mr. Thomas Barrie, vice-president, in the chair. The minutes of the last annual meeting were read by Mr. R. L. Dobbin, recording secretary, and the reports from the various departments were read to the meeting and confirmed. The Board and members gave expression to general satisfaction felt over the healthy condition of the association at the present time, and the whole reflected a cheery glow of optimism for the coming days. In response to congratulatory references to the administration, the secretary, Mr. Roper, expresses appreciation of the staff and asked that the prayers of the membership be directed towards the program that the more serious things be not overlooked. The Nominating Committee recommended that Messrs. J. J. Turner, Jos. Wearing, W. A. Richardson and E. B. Fowler be elected to succeed themselves as members of the Board of Directors for the three-year term. This was adopted.

Report of General Secretary.

Mr. G. H. Roper submitted the following report:

On looking back over the year 1920 we find many things for which we should feel deeply thankful. The support of the membership in general and the support and goodwill of the citizens during one of the critical years of the reconstruction period are matters for which we should be deeply grateful. The spirit of the membership of the Association was never more splendid than that shown during the past year in many ways, two of the most notable of which are the way in which the membership served unselfishly and with such fine spirit during the campaign in October, resulting in the best campaign of some years. Then the spirit shown by the business men in building up the Business Men's Class from an average of 35 to an enrolment of 71 was very fine.

From a financial standpoint the year just closed had some difficulties. The cost of coal was $500.00 above the estimate for the year. On account of rising prices during the year, it was found that supplies, repairs, etc., had greatly exceeded the estimated cost of these departments, so that nearly $1,000.00 had to be raised in order to avoid a deficit. It was not necessary to appeal to the citizens for extra subscriptions, and it was found unnecessary to increase the membership fees, which are at present the lowest of any Association in Canada, but the amount was raised by securing a number of new members, and increased revenue in all departments.

During the fall, the beautiful bronze tablet, containing the names of 55 of the members who gave their lives in the Great War was installed.

The appearance of the building still maintains its attractiveness, the result of wise expenditure two years ago, and almost every visitor makes complimentary remarks about its appearance.

The religious work programme has been incorporated in the programme of each group, and the members of these groups have supported this feature in a ratifying way.

The reports of the Boys' Work and Physical Departments will cover in detail the activities of these phases of the work.

Everyone is looking forward to the year 1921 with hope and optimism. Peterborough Association stands ready at the beginning of the year without any handicaps of debt or mortgage, and with prospects, which, if realised, will make the year 1921 stand out as a landmark in the history of the Association, and make possible even greater service to the men and boys of the community.

Report of Physical Department.

Physical Director D. A. Loomis, in his report, called attention to the splendid enrolment and record of attendance. At this time last year we had on the roll for October, November, and December a total of 278, as compared with a total this year of 386. The attendance for these same months last year was 2,446, as compared with 3,499 for 1920.

In addition to regular membership, we have the Collegiate Calisthenic Classes, numbering 16 periods per week, with a total attendance for November and December of 2,999. Thus the total of all records available shows that 10,866 persons made use of the gymnasium during the closing three months of the year.

Three Basketball Leagues were run through successfully. The City League, composed of Belmont Club, Cressman's Eko Club, and Canadian Packing Company, was won by the Belmont Club for the second time. The Manufacturers' League, composed of teams from the William Hamilton Co., the De Laval Co., Cressman Co., and C. G. E., was won by the C. G. E. team. The Y.M.C.A. League, composed of teams from the Collegiate, Business Men, Seniors and Young Men, was won by the Business Men.

In the spring of the year a swimming campaign for the pupils of the Public Schools was put on, and 156 boys of all ages took advantage of the opportunity to learn to swim.

The Physical Director was co-director for the annual boys' camp (Lee's Point), 28th June to 10th July. In the department we are hearing experiences over and over again, which augurs well for this year's camp.

In addition to the physical work within the building, the physical director also conducted a week-end camp down the river for 15 boys; acted on committee and offiiated at the Field Day of the Peterborough Amateur Athletic Association; acted as official umpire for the Manufacturers' Baseball League, and served on the Otonabee Regatta Committee.

Junior Department.

Mr. F. G. McNeely, in presenting this report, did so with a deep sense of gratitude for the progress permitted to be made during the year 1920. In all divisions of the membership, he said, we have been enabled to get into very close touch with the lives of boys and young men, and this in itself goes a long way towards the greater service which is the aim of every employed officer.

At the beginning of the fall term, a reorganisation of the divisions of the membership was deemed advisable and so the Young Men's Division was created in order to take care of the young fellows from the age of 17 to 19 years. Previously these young men, on attaining the age of 18 years, were grouped with the more mature seniors, and were dropping out, but with the Young Men's Division, which is neither Senior nor boys', they have found a foundation peculiarly their own, and are building a successful group upon it. The total membership of the Junior Department now stands at 251, of which 72 are members of the Young Men's Division.

Every division, with the exception of the Beginners that is the Junior School, Intermediate School, and Employed and Senior School Young Men) meets once a week as a club group for Bible study and to discuss the affairs of the Association as directly linked with its own interests.

In all the affairs of the Junior Department we are very closely linked with the Physical Department, and the successful programme which has been ours is only due to the cordial spirit of co-operation which has existed between the two at all times. Five hikes and one war canoe trip were carried out during the year. In connection with our spring programme, a series of observation tours to leading factories was carried out, and attended by 225 boys. The Public School swimming campaign brought in 158 boys who could not swim, and even with the limited facilties at our disposal a fair number of these acquired sufficient confidence to enable them to take care of themselves in the water. Stunt Night in February provided amusement for 60 boys. Two illustrated educational lectures were held during the fall—"The Underprivileged Boy of India," by Mr. Perry Park, of Delhi, and "The Feet," by Mr. Taplin.

On New Year's Eve the boys of the Intermediate Division held a watch-night service, which was attended by 40 boys.

Financial Statement.

Mr. J. J. Turner submitted an exceedingly commendable statement of receipts and disbursements. The total receipts for 1920, including $308.95 in hand from the preceding year, were $12,813.60. The expenditures were: For administration $4,994.35, operating expenses $3,266.23, buildings and equipment $2,313.39, taxes and insurance $276.00, religious work $195.26, in physical department $186.35, social work $81.01, educational work $136.47, National Council Y.M.C.A. $850.00, miscellaneous $451.61. The balance in bank and on hand is $62.93.

Auditor W. R. Morrison certified to the statement being correct in every respect.

Outside the larger cities there are no existing speed limits for automobiles in Argentina.

There are twenty-five motor vehicles for each mile of improved road in the United States.

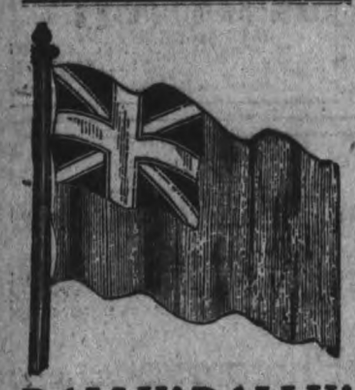

RALLY! RALLY!

WORK! WORK!

— AND —

ELECT G. N.

GORDON

The Liberal Candidate

Committee Rooms are at No. 309 George Street, where all information may be obtained. PHONE 566.

YOU CAN HELP

GOD SAVE THE KING!

J. L. WYATT

Hunter Street. EAST CITY

Goods as good as the best.
Prices lower than the rest.

See my $15 Overcoat!

Mr. F. B. Brower, district travelling representaitve of the Travel Script System of Canada, arrived in the city last night and is registered at the Empress Hotel.

Mr. Brower is here to complete arrangements with a number of the leading merchants of the city who are interested in boosting business for the home town, who will issue free travel script.

The system is worked out on the basis of one mile of free travel on any railroad for every dollar spent.

The operation of this system is made possible by the generosity of a number of the leading merchants in each city, who co-operate in giving free travel script coupons with every dollar cash purchase made through them. The idea of this system is to greatly increase business by getting the people of the city, as well as the surrounding country to buy all their goods in the home town.

An effective advertising campaign is being put on in the newspapers through the Norris Patterson Advertising Agency of Toronto, which will thoroughly explain the operation of the system to the buying public.

CALLED HURRIEDLY TO ENGLAND.—Sir Auckland Geddes, British Ambassador at Washington, who has been called to London to discuss naval policies.

RACHMANINOFF INTERPREATS DELICATE THEME.

A lovely number, a grateful gift from the hand of a master is' Le Coucou" played on the piano for a His Master's Voice Record by Sergei Rachmaninoff. The pianist, himself a composer, understands the spirit of what he plays as no mere performer can. "Le Coucou," a delicate little rondo in archaic form, has for one of its essential themes a cuckoo-call which any child could recognize. It is heard first among a delicate whirl of notes like the clattering of leaves, then passes to the treble, and later into a deep, rich, sonorous quality farther down the keyboard. Exquisitely and delicately recorded, this record is one that every music lover will enjoy.

Edward Johnson, whom we have heard in opera, and as a balad singer, is this month entering a third domain —that of the oratorio. His first record in purely sacred music, "If With All Your Hearts," from Mandelssohn's "Elijah," is sung with all the beauty of voice, and with all the depth of feeling that such a complete personality, under the full spell of the music, alone can bear into it. Vocally this His Master's Voice Record is almost beyond praise. With his splendid, ringing quality it is apparent that another great interpreter of the foundation-truths of religion, as expressed in music, has come among us.

Billy Murray unfolds the story of "The Simple Simon Party" in his inimitable way, and tells how all the heroes and heroines of our nursery rhyme days are taught to "Shimmie Prance". On the opposite side of the His Majesty Voice Record the Peerless Quartet gives W. M. Cook's most notable composition "Swing Along" in true darky style, swaying, swelling and finally bursting forth at the big climax. It is a masterpiece of rhythm.

"There's a Vacant Chair at Home Sweet Home (When the World Goes Back on You)" and "Take Me" by Joseph Phillips are splendid songs on the same His Master' Voice Record. One tells of "Home" the other the appeal of a sweet heart.

His Master's Voice Light Opera Company have responded to the demand of thousands who enjoy popular music and have sung for an His Master's Voice Record Gems from "The Maid of the Mountains" and Gems from "Chu-Chin-Chow". These two musical shows are enjoying such huge popularity on their Canadian tours that records apart from their distinct musical worth are certain to entertain thousands and bring back pleasant memories of the enjoyment which the shows provide.

"Turkish March" from "The Ruins of Athens," one of the most spirited marches of all time, is played by Mischa Elman on the violin. Unexpected harmonics leap out here and there like brilliant blue sparks. The melody is repeated in double stops, then returns to the single string, to be again repeated, near the close in harmonics, some of which give effects altogether wonderful. You will enjoy this His Master's Voice Record even if you do not stop to wonder how some of its extraordinary effects are produced.

Reinad Werrenrath in the "Stein Song" does not bring back the banished stein, but puts his rich, powerful voice into the glorious thought of goodfellowship which the stein used to stand for. If he had never made another record, this one would stamp him as a great interpreter of the things thought and felt by strong hearted men. To hear it will do your soul good.

CHARGE CROWN FORCES

(Canadian Press)

LONDON, Jan. 19.—Crown forces are charged with the burning of public buildings and stores in Cork and ensuing looting on the night of December 11-12 in a report issued by this afternoon by the Irish Labor Party and the Trades Union Congress through the British Labor Party.

Voice Of The People

Ed tor Examiner,

The Government machine has issued an advertisement, 'Why Doean't the Government get After the Profiteers?"

My answer is, that the profiteers are the gang that is putting up the money for the Government machine in West Peterborough. That is the reason the Government does not get after the profiteers.

The advertisement says that there is an income tax. Yes, there is an income tax. If a single man is supporting a widowed sister and her children, and is earning over $1000.00, he pays income tax. If a girl is earning above $1000.00 and requires to support an invalid father and mother, she pays income tax, but the man who made $4,000,000, in war profits out of munitions in four years, is making the Government candidate dance to his tune.

This is the reason why the Government does not tax the war profiteers **It is afraid to do it because they own the Government.**

Yours truly,

G. N. GORDON.

To the Editor of the Examiner,—

Sir,—It would be a pity to disturb Sir George Foster's equanimity on Friday evening, but people are entitled to know what authority he received for proceeding to govern the people of Canada in conjunction with a few congenial friends. When the Union Government dissolved and disappeared who was it that gave him and his friends a mandate to go on? Also he might be asked who this brand new high falutin party that he has got up belongs to anyhow? It is not fish nor flesh but I will admit that it has a fishy smell. If he is not asked he will not touch upon that point. The Prime Minister thought best to let it severely alone but the short and lurid history of the formation of the new double barrelled centra fire party would be very interesting and then how dramatic it would all be when Sir George having explained the creation of the new party went on to explain how the new party created by the government turned round and created and gave a mandate to the government. It reminds me of the ring-around a-rosy of my young days. It might have been possible for the Meighen-Calder government to bluff the electors into admitting that the present government is the men that took possession on the death of the Union Government, but when it makes no such such claim and sets itself up on a new party foundation built by itself how in the wide wide world can Sir George expect to bluff the people and the two old parties into admitting the right of the new party to ignore the right of the people to say what should be done when the new era of goverment began

The total vote on election day here will probably be four to one the government and how Jim Calder would yell with delight if the government succeeded in fooling the people after all.

J. H. BURNHAM.

AT THE THEATRES

"Earthbound," the famous photoplay from the pen of Basil King, which is showing at the Allen to-day for the last time, has created a deep impression on the large audiences who have seen this picture. The powerful story portrays the strength of a woman's charms and how finally the lives of two families are blasted, and the woman follows its victims even into the hereafter. It is in theme and setting most remarkable and represents the massed labour of the Goldwyn studios for months.

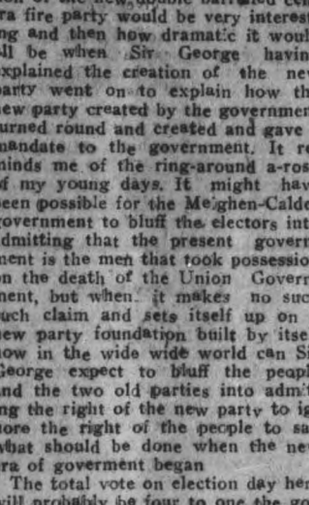

NONAGENARIAN DEAD. — Mrs. Margaret Curry of Milton, Ont., who is dead at the age of 99. Her father lived to be 102 and her mother 101.

Auction Sale of Furs

AT THE STORE OF

W. E. LECH

366 George Street (Next Stenson & Sons)

Including every article remaining of the High-Grade Furs in stock, will be sold at Auction Prices, positively without any reserve, as Mr. Lech is going out of the Fur business.

Sale on Friday Afternoon

From 2 to 5 o'clock, and, if necessary, on SATURDAY afternoon at the same hours, to effect a complete clearance.

Come and Buy at your own price.

2d J. F. THORNTON, Auctioneer.

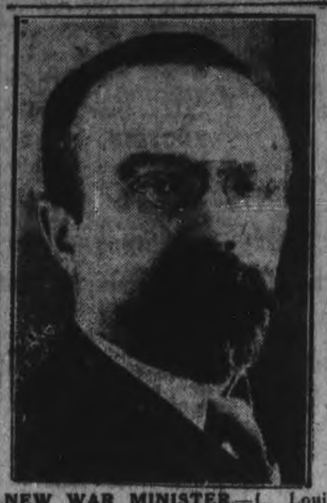

NEW WAR MINISTER.—J. Louis Barthou, Minister of War for France, in the Cabinet of Aristide Briand.

KEMALISTS READY FOR NEGOTIATIONS

CABINET MINISTER QUOTED AS SAYING TURK NATIONALISTS FAVOR PEACE TREATY.

(Canadian Associated Press.)

CONSTANTINOPLE, Jan. 19.—The Turkish Nationalists are willing to negotiate for a settlement with the Allies, according to an Angora despatch to-day, quoting Hamed Mouchtar Bey, Commissary for Foreign Affairs in Mustapha Kemal Pasha's Cabinet.

'We are ready to accept the good offices of some neutral Power to mediate with the Allies,' the Commissary is quoted as declaring.

Negotiations can begin as soon as an offer is made.

BUSINESS SLUMP HAS RUN COURSE

RENEWAL OF ACTIVITY NEAR IS VIEW OF H. S. RITCHIE SALES ORGAANIZATION.

TORONTO, Jan. 19.—One of the marked characteristics of the conference of the sales force of the Harold F. Ritchie Company, Limited, which is being held this week at the King 7dward Hotel, with representatives present from all parts of Canada, the United States, Great Britain, Australasia, China, Japan, and South America, is the spirit of optimism with regard to the business outlook. The general feeling of all the representatives in attendance as outlined in opinions expressed yesterday was that the period of depression had about run its course, and that a widespread renewal of business activity was due in the immediate future.

MILLION DOLLAR FIRE.

WORCESTER, Jan. 19. — The area of the million dollar fire which broke out here this morning was too great to be covered by the city's fire fighting resources and Boston, Clinton, Millbridge and Westboro were called on to send additional apparatus. All responded, engine number 26, a motorized unit, coming over forty miles of bleak road from Boston in quick time. The exposed wooden roofs of the tenement district beyond developed blaze after blaze, while the people they had sheltered turned out in the streets in night clothing.

As far is is known there was no loss of life, but there was one sensational rescue. Leslie G. Kingborn, manager of an autontobile agency, was rescued from a window ledge on the seventh floor of the Knowles building. A seventy-five foot- extension ladder was put up and he was taken down by firemen.

EGGS AND POULTRY

Toronto firm unchanged. Montreal firm specials jobbing 85, extras 75, firsts 70. Two thousand cases Chinese fresh eggs reported arriving yesterday being offered to-day at 61. Poultry in good demand. Chicago unchanged. New York firmer current extra firsts 78 to 79, firsts 76 to 77, refrigerator firsts 64 to 65. Cables seventeenth London, steady fall last week with slump on Friday. English 35s, 40s, Irish 34s, 36s; all others relatively lower. Poultry quiet without alteration in prices. Glasgow market collapsed Irish offering round 33s, probably lower light stocks high priced good making spot prices irregular. Danish sixteens 33s. eighteens 35s. f.o.b. supplies fairly plentiful demand at low prices good. Canadians, States small supplies prices lower but irregular. Retail unsettled Liverpool egg prices much lower. Danish sixteen 33s f.o.b. Egyptians now due 22s.

PLATFORM OF THE FARMERS

FARMERS' SUN ENUNCIATES COMPLETE PARTY PLATFORM.

(Canadian Press).

TORONTO, Jan. 19.—Application of the principles of proportional representation, initiative and a direct referendum in elections, are among the principles enunciated in the Provincial platform of the U.F.O., as published in this week's issue of The Farmers' Sun, the official organ of the United Farmers of Ontario.

The platform also advocates the enactment and enforcement of such liquor prohibition legislation as the people shall demand by referendum, the abolition of party patronage, rigid economy in public expenditures, the cheapening of Hydro-Electric development, promotion of reforestation, and provision of equal educational opportunities for children of all people by improving the facilities in the rural districts.

ADJOURNMENT IN RATE CASE

WITNESSES REGARDING NORTHERN ELECTRIC NOT PREPARED.

(Canadian Press).

OTTAWA, Jan. 19.—The Bell Telephone Company increased rates inquiry before the Railway Commissioners, was adjourned at noon until to-morrow, because witnesses representing the Northern Electric Company, who will give evidence as to the sales of material and equipment to the Bell Company, were not ready to go on the stand to-day.

Opponents of the application for higher rates have maintained that the prices paid to the Northern Electric Company are too high, and that this is one reason why the Telephone Company are in need of higher rates. The company, however, contend that the prices paid are fair and reasonable.

Notice to Creditors

IN THE MATTER of the Estate of **Thomas Sherman Rosborough**, late of the Township of Smith, in the County of Peterborough, Farmer, Deceased:

NOTICE IS HEREBY GIVEN, pursuant to The Trustees' Act, that all persons having claims or demands against the Estate of the said Thomas Sherman Rosborough, who died on or about the Fifth Day of September, 1920, at the Township of Smith, in the County of Peterborough, are required on or about the Twenty-First day of February, 1921, to send by post or deliver to the undersigned, Administrator of the Estate of the said Deceased, their Christian and surnames, addresses and descriptions, with full particulars in writing of their claims, a statement of their accounts, and the nature of the security, if any, held by them, duly verified.

AND TAKE NOTICE that after the last mentioned date, the said Administrator will proceed to distribute the assets of the said Deceased, among the parties entitled thereto, having regard only to the claims of which said Administrator shall then have notice, and the said Administrator will not be liable for the assets, or any part thereof, to any person or persons of whose claims notice shall not have been received by him at the time of such distribution.

HERBERT ROSBOROUGH,
R. R. No. 4, Peterboro, Ont.

Per Peck, Kerr and McElderry, his Solicitors

DATED at Peterborough, this 19th day of January, 1921. 4d19 26 2 9 5176

PILES Do not suffer another day with Itching, Bleeding, or Protruding Piles. No surgical operation required. Dr. Chase's Ointment will relieve you at once and afford lasting benefit. 60c. a box; all dealers, or Edmanson, Bates & Co., Limited, Toronto. Sample Box free if you mention this paper and enclose 2c. stamp to pay postage.

RICKARD DENIES 'BOUT CALLED OFF

DEMPSEY-CARPENTIER FIGHT RUMORS DISCOUNTED BY PROMOTER.

NEW YORK, Jan. 19.—Tex. Rickard, one of the promoters of the heavyweight championship bout between Jack Dempsey, title holder, and Georges Carpentier of France, denied this morning that the bout was to be called off, as announced by the New York Times. Jack Kearns, Dempsey's manager, also denies the report in an interview in San Francisco.

All the principals have posted the deposits required under the terms of the contract. Rickard declared, and the contract has not been violated in any way. Plans for the bout are being continued by the promoters, he asserted, and it is now expected to stage it in July in England or Canada.

HOCKEY RESULTS

ONTARIO HOCKEY ASSOCIATION.

Senior.

xUniv .of Toronto 3; Aura Lee 2.
x10 minutes overtime.

Intermediate.

Guelph 5; New Hamburg 4.
Niagara Falls 9; Welland 2.
Bracebridge 6; Huntsville 2.
Wiarton 11; Owen Sound 8.
Picton 4; Trenton 3.
Glencoe 12, Watford 2.
Stratford 5; Kitchener 3.
Milton 5; Osgoode Hall 2.
Exeter 9; Goderich 1.

Junior.

xDunnville 3; Welland 3.
x30 minutes overtime.
Stayner 7; Meaford 3.
St. Mary's 10; Goderich 2.

NASHUA PAPER TOOK TWO FROM THE GROCERS

Last night in a postponed game at the Water street alleys, the Paper Co. took two out of the three from the Sugar Kings. For the Paper Co. Pete Travers was high man with 637, Whittaker next with 580, Pinette and Cookson also passed the 500 mark. For the Grocers Solomon was high with 574, Ross and Routly also passed the 500 mark. Following are the scores:

Nashua Paper—				
Cookson	200	137	175	512
Whittaker	201	156	223	580
Dummy score	140	140	140	420
Pinnette	165	191	156	512
Travers	205	222	210	637
	911	846	904	2661
Grocers—				
Ross	141	145	224	510
Boyd	139	180	142	461
Routly	178	127	201	506
Lawrence	153	152	144	449
Solomon	188	159	227	574
	799	763	938	2500

To-night the Lawn Bowlers meet the Can. Gen. Elec., and a fast game is expected.

NORTHUMBERLAND TOMATO GROWERS

Port Hope Guide: An Association has been formed which is to be known as the Northumberland Tomato Growers' Association. They have made application for incorporation under the Ontario Companies Act without share capital for the purposes and objects of promoting the interests of the grower and manufacturer of such canning crops as tomatoes, corn, peas, and similar crops. The desire is to improve conditions under which they are delivered to the factories and to endeavor to promote the interests of both the grower and manufacturer of canned goods in that district.

VOTE FOR DENNE

AND

A GREATER PETERBORO AND DISTRICT

The Electors of West Peterboro Can't Be Bought!

Meighenism seems to imagine that the electorate of West Peterborough **can be bought.**

That is the contemptible idea behind the suggestion assiduously rumoured that if the candidate of the so-called National Liberal and Conservative Government is elected the Canadian mint will be put on a special run, turning out money to be spent in Peterborough.

Forget it.

This is an ancient election dodge—mere bait for the credulous.

You don't hear the Honorable Arthur Meighen handing out that stuff. It's beneath his dignity. Besides, his tune is the tariff in this piece.

But listen to the wheeze of some of his agents.

"Send a Government man to Ottawa and everything will be jake for this town. The Government won't forget it."

A new Customs House. That is the vague promise floating about. The promises are so high, wide and handsome, but beautifully indefinite, that you go away with the impression that there will probably be two Customs Houses or some other prodigal expenditure.

The boosters of the Government know its weakness. There is no counting the sixpence when they loose the strings of the people's money bags.

Election Promises

And they can be just as prodigal of promises. More so, for promises are cheaper, and the life of the National Liberal and Conservative Party and Government, and the whole outfit, is near the end of its string.

"The Government will be generous to Peterborough if it comes through clean."

Are you going to fall for that kind of appeal?

If your Member of Parliament ever accepted a bribe you could never have confidence in him again. Your condemnation would be spontaneous and final.

He could never hold his head up in the community again.

And yet there are not a few electors lending their ears to the pernicious suggestion that West Peterborough might as well sell its votes — and its honor — to this so-called National Liberal and Conservative Government.

Politicians of the same stripe and kidney used to peddle five and ten dollar bills at election time in the old days.

A New Method

Now they go after the whole electorate— not with bills but with public buildings.

West Peterborough wants from the Dominion Government only what it is entitled to.

And it places the inalienable right to representative government as its highest and only desire in this by-election.

The Honorable Arthur Meighen can restore that right to West Peterborough and to the Dominion of Canada by immediately resigning and going to the people for a mandate instead of taking his orders from the profiteers.

Vote for G. N. Gordon, the Liberal candidate, as a protest against Meighenism, and as a repudiation of the base idea that West Peterborough has a price.

Liberal Publicity Committee

IRISH RAILWAYMAN TESTIFIES—O'CALLAGHAN ORDERED DEPORTED.

(Canadian Associated Press.)

WASHINGTON, Jan. 19.—The refusal of the Irish railwaymen to carry armed British troops and ammunition was a "mistaken policy," and was working economic ruin in Ireland, Frank Dempsey, chairman of the Urban Council of Hallow, and locomotive engineer, said to-day before the Commission of the Committee of One Hundred investigating Irish conditions.

The decision of the railway unions to operate troop trains was due to this discovery, and not to any weakening in their determination for an Irish Republic, he said.

"The Irish people depend on the railroads to transport all the food and other necessities," he said. "When we refused to carry their armed troops and ammunition. The British authorities sent over boatloads of lorriest o transeport their troops. The railwaymen who refused to operate troop trains were dismissed, and the roads were badly crippled. Our people were suffering, and our stand was not helping the cause. Therefore, we abandoned it."

Dempsey described four raids on his home which, he said, had been made by the British military.

WASHINGTON, Jan. 19.—Counsel for Donald O'Callaghan, Lord Mayor of Cork, who arrived in the United States recently without a passport, was directed to-day by Secretary of Labour Wilson to deliver the Lord Mayor promptly to the immigration inspector at Norfolk, Va.

NEW YORK, Jan. 19.—Harry Boland, secretary to Eamonn de Valera, said to-day there might be some doubt whether Donald O'Callaghan would be surrendered to the immigration authorities as ordered.

Boland said the decision rested with the Lord Mayor's counsel, who had protested against deportation.

CITY AND GENERAL

—W. J. POULSON—
Auto and Taxi Livery—161 Charlotte Street. 'Phone 430. 28d-22

DR. T. P. McCULLOUGH.
Eye, Ear, Nose and Throat Specialist. 166 Brock Street. 'Phone 35 W.

DR. W. N. HAYES.
Office in Barrie Building. Extraction and Plate Work a specialty. Phone 652. Residence phone 27. A nurse in attendance.

DR. N. H. SUTTON.
Surgery—Room 113, Barrie Bldg., 312 George street. Hours: 9-11 a.m., 2-4 p.m. Evenings and Sundays by appointment. 'Phone 131. Residence 543 Park Street. Phone 1111J. dtf

REMOVAL NOTICE.

James Akey has moved his livery from Cor. Charlotte and George to 421 Chambers street. Open day and night. 'Phone 743. 3mos-90-5123

BUY A REAL ENGINE COVER.

Don't lay up your car because the weather is cold. Buy a REAL Engine Cover at Fitzgerald's, 131 Brock street, and drive in safety.

AUCTION SALE

Friday at Hancock's Auction Room, of household furniture, stoves, etc. Anyone having articles to dispose of may put same in this sale. 2d-16

CONTRACTORS

'Phone 1172W 'Phone 1522W

Dummitt & Ephgrave—Hardwood floors laid at 50% reduction. Old hardwood floors refinished. 28d 43 5103

ROOFING

British Columbia Cedar Shingles, "Eastlake" Steel Shingles and Corrugated Iron. Asphalt Slate, and Ready Roofings, for sale by Fred H. Rowan, 271 McGill street. Phone 851. dtf

DO IT BY ELECTRICITY AND CUT THE COST IN HALF.

New floors finished and old floors made good as new by the Electric Floor Finishing Machine. For particulars and terms apply Ephgrave & Barrett. Telephone 1171. 12d26 5126

WOMEN'S ASSOCIATION.

The annual meeting of the Women's Association of the Murray St. Baptist Church will be held Thursday afternoon, January 20th, at 3 o'clock. 1d-16-5168

AFTERNOON TEA.

The South Central Home and School Association will hold an Afternoon Tea on Friday, 21st January, from 3 to 6 o'clock, in the Kindergarten Room. Silver Collection. 1d-16-8472

WILL HAVE HOSPITAL.

With the aid of the townships, Perth will have a new hospital which is sure to be a boon to the people. The county town has always been happy in being able to levy tribute on outlying municipalities.

B. P. BOY SCOUTS--ST. GEORGE'S

Say, feller's, don't you think it about time that we did some scout work and let the people know that we are alive? Now, then, all for our own Troop. Let us all pull together. There is going to be a meeting of this troop at the home of the Scout Master on Friday at 8 p.m., Jan 21st. Don't forget the place, 76 Ware Street.

AUCTION SALE.

On Friday and Saturday, January 21st and 22nd, I will sell the entire stock of Furs and Etc. of W. E. Lech, 366 George street, on the premises. Sale commences at 2 o'clock p.m. each day. Don't fail to attend this Sale. See advertisement on page eleven for particulars.

J. F. THORNTON,
2d-17 Auctioneer.

ELECTED BY ACCLAMATION.

Said John to Johanna, "Well, dear, who will we vote for?" "As far as I am concerned, I have decided who I'll vote for." "Well, who?" "I'm going to vote that you go up to Jimmy's and order that 'Grandola' right away or I WON'T vote for your man — SEE, DEAR?"

"I'll meet you at Jimmy's TONIGHT, Johanna, and you may pick out your blassed 'Grandola' then, for I want you to vote my way." 332½ George Street. UPSTAIRS.

AUCTION SALE.

Estate of late Thos. Mitchell, on Tuesday, Jan. 25th. 200 acre farm with buildings, 40 acres bush, spring water, good fencing, silo etc., known as lot 16, con. 5, Smith. Same afternoon we will sell the entire household furniture, bedding, dishes, stoves, etc., also 16 cattle, 7 horses, 14 hogs, 50 hens, 10 geese, 25 cords of stove wood, 15 tons hay, potatoes, and the entire farm machinery. Sale 12.30. See large posters. W. J. Hancock, Auctioneer. 5d-13-14-17-19-21.

BACK AGAIN
FRESH
ITALIAN CRISP
WHILE THEY LAST
35c PER ½ LB.
BOND'S DRUG STORE
MADILL'S OLD STAND
Corner George & Hunter

The Importance of an
Accurate Time-Piece
Cannot be over-estimated. For keeping appointments, meeting trains and for a hundred other reasons, a Good Watch is the only kind worth having.
EVERY WATCH we sell carries a guarantee of reliability, regardless of the price you pay.
Warne's
"DIAMOND HALL"
349 George Street

YOUNG PEOPLE'S RALLY.

A rally of the young people of St. Andrew's church will be held in the school room this evening, at 8 o'clock.

BOWLING NEWS.

Bell Telephone and Wm. Hamilton meet at 7 o'clock Thursday night, in the Business Men's Five-Pin League.

TEACHER TRAINING CLASS.

The Union Teacher Training Class will meet to-night at 7 o'clock in St. Andrew's church. Mr. C. B. Sissons will conduct the class.

CARD OF THANKS

Mr. and Mrs. Gray 688 George street, wish to thank their many friends and neighbors for their kindness during Mr. Gray's serious illness.

TRINITY SOCIAL CLUB.

The members and adherents of Trinity Church, are reminded of the social evening to be held to-night in the Reid street hall. This will be a real social evening. Rev. W. Harold Young, M.A., B.D., of the George St. church, will give the address.

MURRAY STREET SUNDAY SCHOOL

The annual meeting of the Murray Street Sunday School will be held at the home of Dr. W. D. Scott, 413 Stewart Street, (instead of at the church) on Thursday evening, at 7:30 promptly. All teachers and officers urged to attend. 1d17 5160

RETURN ALL BOOKS.

All those who have books from the library of the Young Women's Christian Association are requested to return them at once, as the books are to be catalogued. No books will be given out for a couple of weeks.

ST. ANDREW'S CHURCH

A meeting of the young men and women of the Church will be held in the Guild Room at 8 o'clock to-night. To all the young people a very hearty invitation is extended.

DID NOT ATTEND LABOUR MEETING

In yesterday's issue it was reported that Mr. P. Alexander had accompanied Mr Thomas McMurray, labour candidate and his party to Young's Point, where they addressed an election meeting. Today Mr. Alexander reported that he was not present at the meeting and had no intention of doing so.

A HARDY ROBIN.

While the weather has been anything but balmy during the last few days a robin has been seen at different times flying among the trees around Mr. D. W. Dumbbe's home. Mr. W. J. Allison of Bethune street vouches that it is a simon-pure robin, and no grosbeak, and others who have seen it corroborate his statement.

RECITAL IN ST. PAUL'S CHURCH LAST NIGHT.

A pianoforte recital under the auspices of the Young Men's Bible Class of St. Paul's church, was given last evening by Mr. Frank Tattersall, the organist of St. Paul's church. He was assisted by Mr. Albert Downing, the well known tenor singer, of Toronto. A fuller report of this will be given to-morrow.

FUNERAL YESTERDAY.

The remains of the late William Graham, Lakefield, who died suddenly in St. Joseph's Hospital, on Sunday were laid at rest yesterday in the Lakefield cemetery, under Masonic auspices. After a short family service held at the home of the deceased the body was taken to St. John's Anglican church, where practically every resident of the village and countryside had gathered to pay their last respects to Mr. Graham's memory. The service was conducted by Rev. Mr. Vipond, assisted by Rev. A. W. MacKenzie, during which Mr. Vipond delivered a short address of comfort, sympathy and hope. The pallbearers were Rev. A. W. MacKenzie, Mr. E. R. Tate, Mr. O. A. Langley, Mr. W. Sherin, Mr. W. H. Casement and Mr. D. Charlton.

AUSTRALIA COMPLETES ITS SECOND INNINGS

THREE CENTURIES SCORED IN MATCH HOLDING MANY FEATURES.

(Canadian Press).

ADELAIDE, Australia, Jan. 19.—Australia completed its second innings in the third cricket test match with England here to-day, and scored 582.

Three centuries were scored—Armstrong, Kellaway, and Pellew.

Cricket experts state that the stonewalling innings of Armstrong yesterday was the finest ever seen in Australia.

At the close, England had lost one wicket for 66.

"It's Confidence that Does It"
STORE CLOSED TO-MORROW AFTERNOON
HOLLAND RUSK — A new shipment of fresh goods only, unpacked this week. Pkg. 25c
BROKEN WALNUTS — New French Bordeaux, freshly cracked, the highest quality, per lb. 50c
ALMONDS—Large and meaty, lb. 55c
LOBSTER—Fresh packed, ½s, 30c; ¼s, 45c. These are the very finest quality.
BEACHNUT PEANUT BUTTER—A very smooth grade, which spreads easily, large jar 45c
Try Holbrook's Onion Chow Chow and Gherkins; pickled in Malt Vinegar. Bottle 60c
SEVILLE ORANGE PULP in cans for making marmalade. This is something that every housekeeper has been looking for—something to lessen the work and anxiety in making marmalade. It is not only a labor saver but you have the most perfect marmalade with a little trouble.
PORTER S. WHITE CO.
Phone 268 334 George St.

WEDDING BELLS

HURLEY—GALVIN.

A quiet but pretty wedding took place on Tuesday, the 18th inst., at St. Martin's church, Ennismore, when Miss Loretto Galvin, daughter of the late Thos. and Mrs. Galvin, became the bride of Frederick T. Hurley of Peterborough.

The bride, who was unattended, was given away by her brother, Mr. F. Galvin.

The ceremony was performed by Rev. Father Galvin, brother of the bride, assisted by the rector, Rev. Father McCaulley. A nuptial mass followed.

The wedding march was played by Miss Lillian Hurley, of Peterborough, who also sang in good voice, Luzzi's "Ave Maria," and other hymns, assisted by the choir.

The groom's gift to the bride was a handsome seal coat. The bride's gift to the groom was a gold watch guard.

A dainty and elaborate dejeuner was served by Messrs. Hooper Bros., of Peterborough. Only the immediate friends were present.

Mr. and Mrs. Hurley will spend their honeymoon in Chicago, and upon their return will reside near Peterborough.

OBITUARY

T. H. A. PERRIN.

Thomas Hector Alexander Perrin died to-day at his residence, South Monaghan, aged 27 years. He is survived by his wife, formerly Miss Helen Wilson, his parents, Mr. and Mrs. Thos. Henry Perrin, South Monaghan, one brother Fred, and one sister, Ethel, both at home.

Funeral from his late residence, concession 1, south Monaghan, on Friday, Jan. 21st, at 1 o'clock, to Little Lake cemetery.

MRS. ANGUS McCRIMMON

The funeral took place on Sunday at St. Thomas of Mrs. Angus McCrimmon, wife of County Crown Attorney McCrimmon, of St. Thomas. The deceased passed away suddenly on Friday last. She is survived by her husband, four daughters Mrs. Wilson of Montreal, Mrs. Murray of Australia, Mrs. Holmes of Australia and Mrs. Dickson Davidson, of Peterboro and one son, Mr. D. M. McCrimmon of St. Thomas.

Mr. Dickson Davidson returned on Monday evening from St. Thomas, where he attended the funeral. Mrs. Davidson is still in St. Thomas.

An automobile carburetor invented in England automatically reduces the richness of the mixture as the engine speed increases.

SOCIAL AND PERSONAL

The staff of the King Edward school were guests of the Home and School Club of the school on Friday afternoon at a social, during which Miss Pilling rendered a solo. Mrs. Watt, president of the Club, poured tea.

Mrs. Morrow and Miss Rubidge have returned from Arizona, where they spent the past two months.

Mr. Joseph O'Brien, of the firm of Gordon and O'Brien, is in Toronto, where his wedding took place this morning.

Mr. Fred Collins left to-day for Port Arthur.

The many friends of Mr. J. J. Anglessy will be sorry to hear that he is confined to St. Joseph's Hospital.

Miss Jean Lee was the guest of honor at a shower given by Miss Florence Brown, at the home of Mrs. J. H. Lowes, Sherbrooke street. Miss Belle Campbell escorted the party to the den, where the address was read, and the gorgeous linens presented to the intended bride. About forty entered the dining room, elaborately decorated in rose and green, where a dainty dinner was served on Irish lace cloths, with rose and white carnations. Mrs. Ross and Mrs. Fee presided at the dinner table, while Mrs. J. H. Lowes, who cut the ices, assisted by Miss Lula Cann, Mrs. R. Riddle, Mrs. D. Richardson. The remainder of the evening was spent in solos, music and games.

Mrs. K. G. Lech was in Lakefield yesterday attending the funeral of the late Mr. W. Graham.

Miss Florence Cameron entertained at a satchet shower yesterday in honor of Miss Jean Hill.

DIED

COON—Suddenly in Peterboro, on Tuesday evening, January 18, 1921, Rev. C. H. Coon, pastor of Queen Street Methodist Church, Lindsay, in his 60th year.

Funeral on Friday. Family service at the parsonage at 2 o'clock. Public service in the Cambridge street Methodist church, at 3 o'clock.

LATE WANT ADS.

THREE PURE BRED RHODE island red cockerels. Apply at 468 Park street. 3d 18 8478

THIS EVENING — MOVING PICTURES and free lecture in Public Library Hall at the opening of the Well Babies Clinic for 1921.

TO-NIGHT — THE CALEDONIAN Club will meet in the W.O.W. Hall to-night at 8 p.m.

FOR SALE — ENAMEL SWING cradle and double bed, cheap. Apply 266 McDonnell. 3d 18 8477

There are ailments you can often cure without medicines, simply by applying Heat. For example HEADACHE, TOOTHACHE, EARACHE. You can frequently check cold or cough by applying heat by means of HOT WATER BOTTLE. Take advantage of our SALE. Regular $2.00 to $2.50 Bottles. Sale Price,—
$1.49
TWO YEAR GUARANTEE
E. L. PAYNE
CHEMIST and DRUGGIST
Opposite Turnbull's

Our New Habitat
Our new Optical Parlours were chosen as most convenient for our patrons. They are equipped to give most comfort and efficient service. Business will be conducted in the same painstaking, reliable way, with better facilities, and the same very reasonable scale of prices will prevail.
We invite inspection.
FOWLERS'
Registered Optometrists, Eyesight Specialists
A. A. FOWLER, Phm.B J. E. FOWLER
373 George Street

COMING EVENTS

TO-NIGHT — WATER ST. BOWLing Alleys.

EUCHRE AND DANCE WILL BE held at the W.O.W. Hall Friday evening, January 21st, in aid of some members of the order. First class orchestra. Good prizes. Refreshments. Admission 50c. 3d18 5174

WILL GO TO LINDSAY

The Juniors journey to Lindsay to-night on the 5.30 train. The players who are going are Bergoine, Sabatino Legon, Collins, Ranger, Manece, Pethick, Foley and Levasseur.

Gordon is the Man
Gordon is the man for West Peterborough. He is opposed to government by order-in-council.
3d18

PETERBORO
AUTO and TAXI LIVERY
286½ CHARLOTTE STREET
Phones: 130, 783, 890J
---DAY OR NIGHT---
Drivers: W. J. Clancy, M. Dutch Pammett, H. Stinson, J. Drummond
Cars Washed and Stored

TELEPHONE 790
WHEN YOU WANT YOUR
Piano or Organ Tuned
Player-Pianos a Specialty
ALL WORK GUARANTEED
W. H. Cunningham, 560 Weller St.

DR. W. A. SETTLE
OSTEOPATH
124 Hunter St. Phone 649
Hours 9 a.m. to 9 p.m.

Wrecked Auto Radiators Repaired!
And New Cores Supplied
Peterborough Auto Radiator Repair
JAS. McGINNIS, Prop.
183 SIMCOE STREET
Next Montgomery House
Hours 8 to 6. Evenings at Montgomery House. Call or Phone 143.

We have Special Values to offer in LARGE PHOTOS
From your own Negatives—whether made in our Studios or by yourself, with your own Kodak or Camera.
MATHIAS Photographer
374½ George Street (UPSTAIRS)

CHIROPRACTIC FOR NEURASTHENIA
Neurasthenia or Nervous Prostration, call it by what name you will, is so common in these dys of rush and hustle that it has been aptly named THE AMERICAN DISEASE. Among some of the symptoms are Headache, Mental Depression, Sleeplessness, General Irritability, Affections of the Vision, etc. Neursthenia yields very readily to Chiropractic Vertebral Adjustments, and many cases can be quoted which have completely recovered after a few Adjustments. Severe cases, of course, take a longer time; but if the Adjustments are persisted in, the patient has every chance of making a good recovery. For any form of Nervous trouble you will be acting wisely in consulting your Chiropractor.
M. C. Goodwin, D.C., Ph.C. Chiropractor
Palmer School Graduate
Barrie Building. 312 George Street, Peterboro
OFFICE HOURS—10 to 12 a.m., 2 to 4 and 7 to 8 p.m. PHONE 431

DRY WOOD.
For choicest wood, different kinds; also dry feeder kindling, the kind of wood you require, for satisfaction. Phone 1106J. J. Doughty,, North End Wood Yard and Planing Mill, Dublin street.

The Evening Examiner

PROBABILITIES.
Fair and quite mild to-day, and on Friday.

VOL. XLIX. NO 17 PETERBOROUGH, THURSDAY, JANUARY 20, 1921 PRICE THREE CENTS

CITY HEALTH DEPARTMENT CONSIDERED

MEETING OF THOSE INTERESTED IN HEALTH AND WELFARE WORK YESTERDAY LED TO DEFINITE PLANS BEING LAID FOR SUCH.

FURTHER STEPS LATER

The foundation of a City Department of Health to be formed through the co-ordiantion of the different public welfare workers was laid yesterday afternoon in the Empress Hotel when some of the leading physicians of the city and others actively interested in the health of the city, met Miss Minnie H. P. Bridges, Field Supervisor of Nursing Service of the Metropolitan Life Insurance Company, for an informal discussion of the matter.

What Might Be Done.

Miss Bridges outlined the work which has already been done in the city by Miss Lillian Simons, nurse for the local Metropolitan Life Insurance Company and what might have been done and could be done through her affiliation with other public health associations. She observed that under the present system there is more or less duplication in the nursing services, while co-ordination would save time and allow for the accomplishment of more work and in all probability more effcient work.

Same Idea.

Dr. A. W. McPherson, stated that Miss Bridegs had outlined the identical scheme which he had laid before the Board of Trade recently, stating that under the present system there would, in the course of a few weeks be five nurses doing the same work in the city, namely, the Public school nurse, Miss M. J. V. Jory, the Health Association nurse, Miss Hamilton, the Metropolitan nurse, Miss Simons, the proposed nurse for the Babies' Welfare Clinic, and the nurse who will be identified with the Veneral Clinic, which will doubtless be established in the city presently. He further staed that it is time that a Health Department with a full time Medical Heath Officer, should be founded in Peterborough, and supported by a municipal grant.

Appointed Chairman.

After a brief discussion it was unanimously agreed that a co-ordination of the services of the welfare nurses of the city would prove the most efficient manner in which to handle the city's health. Dr. A. W. McPherson, Public School Medical Officer, was appointed chairman of the scheme to discuss the matter with the authorities in the city and to arrange a suitaable time for a further conference, which will probably be arranged about the middle of February by special invitation to those personaly interested in the Health and Welfare Work of the city. Mr. W. E. Dyer, Superintendent of the Metropolitan Life Insurance Company, consented to act as secretary.

PALMISTRY

Have your hand read by a scientific palmist here for a few more days. Has read the hands of hundreds of distinguished men and women, including Marconi, Bernhardt and Laurier. Empress Hotel, Room 78. Hours, 10 to 12; 2 to 5; 7 to 9. Terms $1.00.
2d18-8468

FOR INSTANCE

You go to your dentist at stated times to have your teeth looked after. "Do you pay the same attention to your eyes" Eyes once ruined cannot be replaced. Lack of attention, now, may ruin your health permanently. See W. H. Lacey, Optometrist, 410 George street.

NOTICE.
CAMPBELL'S COMMITTEE ROOMS OVER CAMPBELL & BEST'S STORE, 134 1-2 HUNTER STREET, 'PHONE 792.

THE WOMEN'S COMMITTEE of the NATIONAL LIBERAL AND CONSERVATIVE PARTY OF PETERBOROUGH wish to Announce that they have a COMMITTEE ROOM UPSTAIRS in the OLD ORIENTAL HOTEL, Hunter Street, and they wish to extend a Cordial Invitation to All Women Voters who are Supporters of the Government Candidate, MR. ROLAND DENNE—to make use of this Room at any time. Come and Assist by your presence and advice, if you are unable to take any more active part.
Members of the Committee will be in attendance Constantly.

Under Fire From Civil Service.—W. M. Graham, Indian Commissioner for the Provinces of Manitoba and Saskatchewan, whose salary increase is being criticized by the Associated Federal Employes, who charge that Mr. Graham is related by marriage to Premier Meighen.

MIGHT STAGE FIGHT HERE

DEMPSEY-CARPENTIER BOUT MAY TAKE PLACE IN CANADA IF PLANS OF PROMOTER MATERIALIZE.

DIFFICULTIES NUMEROUS

(Canadian Press.)

NEW YORK, Jan. 20. —The latest developments in connection with the projected Carpentier-Dempsey bout, have suddenly turned the attention of the boxing world to Canada as the possible scene of the encounter. Promoter Tex Rickard has received several propositions from Canadian sportsmen, but it is not considered that he has given serious attention to the possibilities offered by Canada until to-day. The withdrawal of two of the promoters of the $500,000 bout, however, has brought about the situation which has resulted in serious ocnsideration of offers from the Dominion. Rickard said this morning that the withdrawal of his partners in the promotion of the fight, Wm. A. Brady and Chas. B. Cochrane, as announced last night by Brady, will deter him from staging the contest. He declared that he will immediately procure other promoters and attempt to hold the fight in Canada.

CHICAGO GRAIN

(United Press.)

CHICAGO, Ill., Jan. 20.—The wheat market was a weak one to-day. There was a little pressure to sell at the start on a report that the Argentine export tax had been removed. This was denied shortly after and sellers rushed to cover forcing a rally. On the bulge heavy commission house selling developed and one very slight rally thereafter. It looked as though some of the big long lines were going overboard and some of the selling was coming from houses with export connections. The fact that there had been no clearances of wheat from the seaboard for two days and that clearances of wheat and flour for to-day were only 408,000 bushels, led the trade to discount much of the export business.

Cash premiums in the local market were unchanged. Milling demand was fair. There was no evidence of any export demand and even the break failed to bring out any reports of the business done.

Corn held steady. The feature was the buying of a big line of corn thought to be for a local short and this aided in absorbing the hedging sales and offset the effect of the weakness in wheat. Theer is less disposition shown to press the corn decline much further, as many of the bears believe the selling side is becoming too popular for comfort and they are inclined to cover and secure their profits. There also was some buying against weekly privileges. Cash basis was unchanged. Export bids were reported 3 1-4 cents out of line, but a moderate amount was worked.

Oats were slightly lower. There was good buying in a break by cash, but the pressure was more than sufficient to supply the demand. Cash demand was slow.

Provisions were easier. The feature was the selling of a big line of ribs by Armours.

4TH BATTERY, C.F.A.

WEEKLY DRILL OF THE 4TH BATTERY, C.F.A. WILL BE HELD TO-NIGHT AT 7.30. A FULL TURN-OUT IS REQUESTED. ANY RECRUITS WILL BE WELCOMED. SERGEANT GEORGE OF THE R.C.H.A. WILL BE AT THE ORDERLY ROOM EVERY EVENING FROM 7.30 UNTIL 8.30 FOR THE PURPOSE OF RECRUITING. 1d-17-5189

MEETING OF WAR RELIEF COMMITTEES

PATRIOTIC FUND AND RELIEF ASSOCIATION WOULD DIVERT SURPLUS FUNDS ON HAND TO RELIEF OF EXISTING DISTRESS BY ACT OF LEGISLATURE.

IMPORTANT BUSINESS

Last evening of this week was held the annual meeting of thelocal War Work organizations, known as the Patriotic Fund and the Relief Association. There was a fair attendance of members, those most closely identified both now and in the years that have passed, with the work. In the absence, the perpetual chairman, (otherwise engaged in city business), Mr. J. A. Aylmer filled the chair.

As an important matter was to be dealt with affecting the operations of the Relief Association, and which is referred to in the report of that organization, the reading of sundry minutes and annual reports was dispensed with, for the time being, but the reports are here submitted for general information.

Peterborough Relief Association

In conformity with the Constitution and By-Laws the officers in charge are those of the Patriotic Fund. The function of the Association is to look after local relief for and among the civilian population, as distinctive from the military service.

The Relief Fund was instituted to assist those in adverse circumstances on account of the war, confining its work to cases within the City of Peterborough.

At this distance from the close of the war it has been increasingly difficult to define who were in "adverse circumstances on account of the war" and since last July (1920) the Relief Fund had ceased to function, the trustees pointing out that the money could not now be given out unless the terms of the constitution and by-laws were violated.

As it seemed desirable that moneys in hand should be accessable, should the need arise, it was decided to ask the County Judge to advise as to the course to be followed, and in conformity with suggestions, (given out of Court and in a friendly way) application is being made to the Legislature for approval to change the conditions, or rather to vary the same, so that the moneys could be used for purposes of general relief within the city.

In addition, the Trustees of the Relief Fund desired to be relieved from further responsibility, in that they had in hand the care of a sum of money that was practically locked up and could not be used under the existing circumstances. Mr. F. D. Kerr, Solicitor for the Association, and with the assistance of Mr. Widdifield, City Solicitor are in charge of the formal proceedings, and it is expected that assent to the proposition will be given by the Private Bills Committee at the ensuing meeting of the Legislature, in February next.

The Prayer of the Petition is that the Trustees of the Fund be authorzed to hand over to the City of Peterborough, any balance of unexpended monies to be used for relief purposes and the alleviation of distress in the will receive the same on behalf of the wil receive the same an behalf of the corporation, and further on its uses defined.

A. A. McINTYRE,
Chairman,
F. H. DOBBIN,
Secretary.

Peterborough Branch, Canadian Patriotic Fund.

Report for Civic Year, Jan. 1920-21.

Carrying on under instructions from the Advisory Board of the Patriotic Fund at Ottawa, the Local Branch has functioned during the year past. With authority from Parliament, the Fund at Ottawa, was authorized to enlarge the perview of the work and to take up classes of assistance to which it had not given attention in the years previous Largely because these cases were non-existent uptil after the close of the war.

Despite the Liberal provisions made by the Government in the way of pensions, the services of the Soldier's Civil Re-establishment and other branches of the remedial service it was found that many cases developed that might not be taken care of under any one of the above services. Such as the position of widowed mothers, whose son had given military service, and returning married and taken on the responsibility of his own household. The cases too frequent, of the desertion of wives and children by ex-soldiers returned from service. And cases where the family ties and responsibilities had been broken up owing to misconduct of the wife and mother. All of these left children to be cared for and supported And there had been no definite provision made by the Government.

The Patriotic Fund, having on hand a considerable sum of money,

(Continued on page 7.)

CANADIAN DOLLAR AT NEW YORK TO-DAY ..... 87.75 CTS

Prosperity Is Outlook

By VINCENT EASTWOOD, Manager of the Local Branch of the Royal Bank of Canada.

It is quite likely that we are facing a long period of declining commodity prices. Many people will assume from this statement that we will have no real prosperity during such a period. This is an entirely wrong conclusion to arrive at. Greater prosperity can exist during a long period of declining costs than during a period of boom.

The necessity for doing business under competitive conditions and on smaller margins makes for efficiency. Production under such conditions tends to build up, while speculation finally pulls downward. The oft-used expression to the effect that "competition is the life of trade" is absolutely true. If our Governments, Federal and Provincial, together with corporations and individuals, will positively cease from their extravagant methods, which are to be seen on every hand, we shall very soon readjust our affairs in Canada, and incidentally in Peterborough.

The fundamentals of real prosperity are raw material, labour and capital. These we have, and with them all energetic people have always prospered.

To-morrow—J. C. CAMPBELL, candidate of the U.F.O. in the West Peterborough by-election.

SPECIALTIES THE FEATURE

PRICES GENERALLY HIGHER AT OPENING OF MARKET BUT SOME, ESPECIALLY GENERAL ASPHALT POOL, SUFFERED.

SEVERAL NEW HIGHS

(United Press.)

NEW YORK, Jan. 20.—The general Asphalt pool encountered heavy offerings at the opening level on the New York Stock Exchange, and retreated, causing a recession from the opening of 66, which extended below 65 at the end of the first hour. Traders believed an appreciation of more than 100 per cent. in amounts was sufficient for the present.

The first hour's trading was featured by Texas Pacific Coal and Oil, which ran up to 35 1-4, a gain of four points. The technical position of this stock was believed to have been strengthened by the acquisition of a large block that was in "weak" hands.

International Paper made a new high of 62, an advance of about 24 points over last month's low.

Early trading indicated it was still a specialty market, and most of the stocks featured in the previous session were at higher levels than yesterday.

American International advanced 1¼ to 48 3-4 shortly after the opening. Crucible at 98 1-2 was up 1-4, but U. S. Steel lost 1-4 at 83 3-8.

Leading stocks were generally higher at the opening of the Stock Market to-day. U. S. Steel, however, was off 1-8 at 83 3-8, Central Leather 42 3-4 up 3-8, Rubber 70 1-4 up 1-4, American C. and F. 125 1-8 up 1-2, Sinclair 24 1-2 up 1-4, Studebaker 13 1-2 off 1-2, American International 48 1-2 up 1, General Asphalt 66 up 3-8, Gooderich 42 3-4 off 1-8, General Motors 15 up 1-8, Crucible 98 1-2 up 1-4, Texas Co. 44 3-4 up 1-4, International Paper 60 up 1-4, New York C. 72 5-8 unchanged, California Petroleum 37 3-4 up 3-8, Baldwin 91 1-2 off 3, International Cons. 55-8 up 1-4, Mexican Petroleum 164 up 1-2.

FOREIGN EXCHANGE.

NEW YORK, Jan. 20.—Foreign exchange opened slightly higher: Sterling $3.77 1-4, Francs $.0654, Lire $.0357, Marks $.0162, Canadian dollars $.8775.

AT THE THEATRES

GRAND—Zara Clinton, Kitty Arthur and Fred Walton in "The Geisha."

Allen—James Oliver presents nomads of the North."

REGENT — Madlaine Travers in "The Spirit of Good," Larry Semon in "School Days," Edie Polo in "The Vanishing Dagger."

EMPIRE — Jack London's "The Mutiny of the Elsinore."

NOTICE.

TENDERS FOR FILLING ICE HOUSE AT NICHOLLS HOSPITAL WILL BE RECEIVED BY THE UNDERSIGNED UP TO SATURDAY NOON, JANUARY 22ND.

U.F.O. CLUBS ENDORSE THE DRURY STAND

MANY TELEGRAMS OF SUPPORT RECEIVED—FARMERS' EXECUTIVE HOLDS LATE SESSION BUT ISSUES NO DECLARATION OF POLICY.

EXPECT ONE TO-DAY

(Canadian Press)

TORONTO, Jan. 20. — Premier Drury is receiving telegrams of support on the stand he is taking against the element of the United Farmers led by Secretary J. J. Morrison from U. F. O. Clubs in many parts of the Province This indicates that the organization is not solidly behind Mr. Morrison on the question of broadenng the scope of the Farmers Party as far as politics are concerned.

The U. F. O. Executive went into session here yesterday which was not adjourned until 1.30 o'clock this morning. The press was told after the meeting that the question of the differences between the Premier and Mr. Morrison were barely touched upon during the meeting and that discussion regarding these would take place to-day.

Three Cabinet Ministers, Hon. F C. Biggs, Minister of Public Works Hon. Peter Smith, Provincial Treasurer and Hon. Beniah Bowman, Minister of Lands, Forests and Mines, were present to give "an accounting of their stewardship" but the Premier was not invited, although he told the press that he would accept an invitation to speak a the meeting should it be offered him.

TORONTO, Jan. 20.—Hon. E. C. Drury, Premier of Ontario, whose difference with J. J. Morrison, organizer of United Farmers, has developed considerable discussion, was invited to the meeting of the U.F.O. executive at noon and spent some hours in conference with his colleagues of the party. Hon. Manning Doherty emerged from the conference about 1.30 o'clock, and said there was nothing to report, but stated that the Premier might have a statement later.

ALBERTA FARMERS ADVOCATE CREDIT BE NATIONALIZED

CRERAR SAYS ALL CANADA BELIEVES ONTARIO ADMINISTRATION BEST.

(Canadian Press.)

EDMONTON, Jan. 20. — A resolution advocating the nationalization of the Canadian Banking and Credit System was passed last night by the United Farmers of Alberta in convention. Hon. T. A. Crerar, leader of the National Progressive Party, in his address predicted the early formation of a farmers' organization in Nova Scotia and said that the impartial testimony of all Canada was that the Ontario administration was the best in the Dominion.

PULP AND PAPER MEN ASSEMBLE TO-MORROW

DOUBTFUL WHO ARE TO SUCCEED TO OFFICES.

(Special to the Examiner.)

MONTREAL, Jan. 20, — The annual meeting of the Canadian Pulp and Paper Association will be held here to-morrow. One of the interesting points of new business to come before the meeting will be the election of a new chief executive and a new vice-president. As a rule the retiring vice-president is in line for the higher position upon the retirement of the president, but this rule is not infallible. This year it may be broken, the present incumbent of the position of vice-president, for personal reasons, not seeing his way clear to assume the greater responsibility. The retiring president is George Chapoon, Jr., general manager of the Laurentide Company, and the vice-president, Howard Wilson, of the J. C. Wilson Paper Company. It is expected in quarters close to the Association that Percy B. Wilson, vice-president of the Spanish River Pulp and Paper Mills, Sault Ste. Marie, will be elected to the presidency of the Association, while George M. McKee, general manager of the Donnacona Pulp and Paper Company, will be elected to the vice-presidency.

DANCE AT LAKEFIELD

A dance will be held in the Memorial Hall, Lakefield, under the auspices of the Lakefield Branch of the G.W.V.A. Tuesday January 25th, Gliddon's orchestra. Admission $3 couple. Refreshments.
3d 18 20 22 8437

Wm. E. Johnson, better known as "Pussyfoot," who has just returned to New York from Great Britain, where he lost an eye and underwent numerous other ordeals in the cause of prohibition.

OBJECTIONS TO MONOPOLY

CASE OF WOMAN WHO DIED IN TORONTO FOLLOWING INJECTION OF SERUM RAISES IMPORTANT POINT REGARDING DRUG MANUFACTURE.

DOCTORS OBJECT

(Canadian Press.)

TORONTO, Jan. 20.—"It is a terrible thing that to protect any enterprise for private gain a whole country should be shut out from free access to the curative remedies of the world of science." These are the words of a practicing physician in Toronto in discussing the Canadian embargo on preparations for the treatment of blood diseases. Recently two women died in Toronto following treatment with one of the preparations so protected by embargo in this country."

The boards of health of two provinces have been refused permission, the one to import and the other to manufacture preparations much used in the treatment of a disease which is a heavy menace to the public health.

These refusals by the Dominion authorities have been in the nature of an embargo protecting the commercial privilege of private enterprise in the manufacture and asle of such a preparation. In addition to this, a well-known British firm whose product was used throughout the war by the great British war hospitals, has been denied the right of importation into Canada.

The whole matter has become the subject of public inquiry by reason of the deaths of two Toronto women following treatment with one of these protected preparations, "neodiarsenol," manufactured by the Synthetic Drug Company of this city.

Many medical men are bitterly opposed to this restriction upon the liberty of the profession in their choice of a method of treatment for blood disease. These base their complaint, not upon any criticism of the worth of the protected product, but because they feel that, where the public health is concerned, no consideration of the protection of a private commercial enterprise should be allowed to bar the way of full and free access to any and all the remedies produced by the world of science and medicine.

THE WEATHER

The rapid rise in temperature that has taken place within the last few hours is worthy of remark, and of a memo in your diary, if you keep one. Early yesterday morning it was 19 degrees below zero. This morning it was 37 above. At noon the mercury was up to 46 degrees in the shade. 46 plus 19 gives 65 degrees change in temperature in a few hours. In some portions of the world there is not 25 degrees change during the twelve months. While I have not made a research of old registers I do not recall such a great change before in so few hours.—W. P.

NEW FRENCH GOVERNMENT MAKES BOW

LENGTHY DECLARATION OF POLICY DRAWN UP THIS MORNING WITH PARTICULARS BEARING ON FOREIGN AFFAIRS TO BE SUBMITTED.

LONG TIME FRAMING IT

(Canadian Press.)

PARIS, Jan. 20.—Aristide Briand's new ministry, made its bow before Parliament to-day and the new Premier read the Cabinet's declaration of policy. M. Brian and Philippe Berthelot, general secretary of the French Foreign Office, sat until after midnight finishing the declaration which was submitted this morning for final approval to the whole Cabinet. The meeting was held at the Elysee Palace and was under the chairmanship of President Millerand. It was forecasted that the declaration would not be of the kind which says, "Our programme can be told in a few words." On the contrary it was said to be of considerable length, attempting to give, as far as possible, that light on the foreign policy of France, the refusal of which brought about the downfall of the Leygues administration.

The prime purpose of the Briand ministry in directing the government of the nation will be to obtain real security for France through the disarmament of Germany, it was declared in the new ministry's statement of policy presented to the Chamber of Deputies this afternoon. "We have a treaty of peace with Germany," the ministerial declaration read, "but we have not a real peace as yet, peace which will solidly establish France's essential rights and assure her security. We shall obtain that security only if Germany is disarmed. That is for us the vital question, marking out for the government its first and most sacred duty. We shall not fail in it." Reparations comes next in the government programme. On this the declaration says: "The reconstruction of our ravaged soil, our destroyed industries and the equilibriuni of our finances are possible only if Germany executes the reparations clauses of the Treaty of Versailles. To this end our Allies give up their support."

LAVOIE'S TEN DAY FACTORY SALE

of knitted goods—take this advantage as you will not have another opportunity. The goods are going from 25 to 50 per cent. less than next fall.

To convince you, here are a few of the prices. Small sized stockings 3 pairs for $1.00; Men's Pullovers $3.00; each; Socks in seconds for men, 50c per pair. All other lines reduced in proportion Corner Hunter and Mark street, cross the new bridge and it will bring you to the door. Old Ashburnham Market Hall
4d 19 1w 4 5175

WAR CARTOONS.
TUESDAY EVENING, JAN. 25TH DON'T MISS HEARING PROF. J. F. MACDONALD, OF QUEEN'S UNIVERSITY, KINGSTON, LECTURE IN ST. PAUL'S CHURCH ON "WAR CARTOONS," TAKEN FROM ALL THE NOTED MAGAZINES IN CANADA AND THE UNITED STATES, AND ILLUSTRATED WITH LANTERN SLIDES. ADMISSION 25c.
2d-16-5146.

Vote for GORDON

And Vote to Expose the Suppressed Dealings which have constituted Political History in recent years.
3d-19

It's Confidence that Does It"

BACON! BACON!

— EXTRA SPECIAL IN BREAKFAST BACON —

Mild Cured, and Nicely Streaked — Seven to Eight Lb. the Average.

Per Side, Lb.—45c :: Half Side, Lb. 47c

ST. LAWRENCE SUGAR — Very Finest Grade in the Market ..... **5 Lbs. for 55c**

BLACK TEA — Another Shipment of that Extra Special Black Tea you like so much ..... **3 Lbs. for $1.00**

PASTRY FLOUR ..... **24 Lbs. $1.49—7 Lbs. 46c**

JAMS, JELLIES, ETC.

JAM—St. William's Pure Raspberry and Black Currant, 4 lb. pails $1.10

MARMALADE—In jars 20c
Keiller's, 4 lb. tins $1

JELLIES—Blended, in tumblers 25c each, 5 for $1

HONEY—Clover Brand, 5 lb. tins $1.50

GRAPE BUTTER—3 tins .. 27c

JELLY—Pure Gold, 2 pkgs 25c

MARMALADE—Libby's, 1 lb. jar 35c
Betty's, 1 lb. jar 35c

SUNDRIES

GOLD DUST POWDER — 3 pkgs. 25c

STAR AMMONIA— 3 pkgs. 25c

EZE WASHING POWDER 3 pkgs. 25c

HARRY HORN'S CUSTARD POWDER — Large tin 35c

Beans, Small quantity to sell for 5 lbs. 25c

MARROWFAT PEAS, 10c lb or 11 lbs. for $1.00

PEASO POWDER—Vastly improves all soups and steaks, per pkg. 15c

BACON, LARD, SHORTENING

HAMS—Gunn's Sugar Cured 7 to 8 lbs., the average, lb. 38c

HEAD CHEESE—Gunn's, in tins 19c

BREAKFAST BACON — Ingersoll, nicely streaked, lb. 43c

SANDWICH COOKED HAMS

Gunn's Sweet and not Salty, lb. 75c

LARD—Rose Brand, lb. 32c
3 lb. pails 29c
5 lb. pails 30c

LARD—Pure brand, lb 30c
3 lb. pails 30c
5 lb. pails 28c

SHORTENING—1 lb. 23c
3 lb. pails 21c
5 lb. pails 20c

FRUITS AND VEGETABLES

ORANGES—California Seedless —very fine, dozen 60c and 70c

ORANGES—Florida, very sweet and heavy fruit, dozen 50c

LEMONS—Bright, dozen 30c

GRAPE FRUIT—4 for 25c, 10c and 2 for 25c

APPLES — Spys, Greenings, Starks and Tolman Sweets.

VEGETABLES — Cauliflower, Head Lettuce, Celery, Parsnips, Carrots, Turnips, Domestic and Spanish Onions.

Porter S. White & Co.

334 GEORGE STREET PHONE 208

Vote for GORDON

Because it is a long age since you had a real Fighting Representative in the House of Commons.

3d-19

MONEY TO LOAN.

We have funds to loan on Real Estate Security at the lowest rates. GORDON & O'BRIEN, Phone 219.

DENTISTRY.

DR. J. F. O'BRIEN, Dentist. Office formerly occupied by Dr. McKenty, No. 370 George street. Open evenings by appointment.

OSTEOPATHY.

DR. BRUCE E. MARSHALL—Osteopathic Physician. Office: 242 Hunter street. Hours, 9 to 11 a.m., 2 to 4 p.m., 7 to 8 p.m. Telephone 116W. dtf

DRS. WALMSLEY & SETTLE—Osteopathic Physicians. Office in Sun Life Building, corner of Hunter and Water streets. Entrance 124 Hunter street. Phone, 649. Office hours, 9 a.m., to 9 p.m.

MEDICAL.

DR. BUCHANAN, F.R.C.S., Edinburgh, M.R.C.S. Eng., L.R.C.P., London. Eye, Ear, Nose and Throat Specialist. Hours, 9-11, 2-4 p.m., 7-8 p.m. Phone 519. Office, corner of Water and Murray streets.

DR. E. R. HARVEY, Silver Medalist, University of Toronto. Special attention to Diseases of Women and Children. Office hours, 1.30 to 4 p.m., 7 to 8 p.m. Phone 222. Office, 212 Brock street.

BARRISTERS AND SOLICITORS.

GORDON & O'BRIEN—Barristers, Solicitors, Notaries. Money to loan on easy terms. Special attention to patents and trade marks. Phone 219. G. N. Gordon. J. A. O'Brien.

A. T. MEDD, Barrister, Solicitor, Notary. Office over the Dominion Bank, corner of George and Simcoe streets. Telephone No. 20. Private funds to loan at current rates upon easy terms.

C. R. WIDDIFIELD, B.A., Barrister, etc., and Solicitor for the City of Peterboro. Money to loan. Office over the Bank of Commerce. Phone 550.

PECK, KERR & McELDERRY—Barristers, Solicitors and Notaries. Office, Water street, Peterboro. Money to loan at the lowest current rtes of interest in easy terms of payment.
E. A. Peck, F. D. Kerr, V. J. McElderry.

O'CONNELL & CORKERY—Barristers, Solicitors and Notaries. Money to loan at the lowest current rates of interest. Daniel O'Connell, John R. Corkery, Hunter street, two doors west of the Post Office.

DUMBLE & JOHNSTON—Barristers, Solicitors, etc. Office over the Toronto Savings and Loan Company, George street. D. W. Dumble, K.C., W. Johnston.

A. E. DIXON—Barrister, Solicitor, etc. Office corner Hunter and George streets. Entrance next to Madill's drug store.

HALL & HALL—Barristers, Solicitors and Notaries Public. Hunter street, Peterborough, next to St. John's church. Money to loan at the lowest rates of interest. E. H. D. Hall. Basil D. Hall.

MOORE & WEARING—Barristers and Solicitors, 403 Water street, opposite the Post Office. Money to loan at the lowest current rates of interest. W. H. Moore, K. C., Jos. Wearing, M.A.

R. R. HALL—Barrister, Solicitor, etc., Peterborough, Ont. Office, corner of Hunter and Water streets, over the Canadian Bank of Commerce. Trust funds to loan on easy terms of payment.

JAMES FORDYCE STRICKLAND—Barrister, Solicitor, Notary Public. Money to loan. 124 Hunter street, Peterboro. Phone 181.

ARCHITECTS.

W. & WALTER R. L. BLACKWELL—Architects. Office, Bank of Commerce Building, corner Hunter and Water streets. Telephones: Office 1300J; residence 1272.

W. H. BARRY—Architect. Plans prepared for monumental, Commercial and Domestic Buildings. Office, 539 Gilmour street. Phone 857W.

BOARDERS WANTED

WANTED— 2 MEN BOARDERS. Apply 204 Wescott street.
3d 19 8480

BACHELORS' HOME —BOARDers wanted—Well heated house public sitting room with open fire place. Telephone 1630W 14 Murray street. 3d 19 8483

SITUATIONS VACANT

GOOD WAGES FOR HOME Work—We need you to make socks on the fast, easily-learned Auto Knitter; expetience unnecessary; distance immaterial; positively no canvassing; yarn supplied. Particulars 3c stamp. Dept 8C Auto Knitter Co., Toronto. 2d 19 21 8470

FOR RENT

FOR RENT — HEATED OFFICE IN Bank of Commerce Building. Immediate possession. Apply 437 George street. tf 2891

TO RENT—3 LARGE ROOMS with hall. Apply 221 1-2 Brock St.
3d19 8487

FOR RENT — HEATED ROOMS in Bank of Commerce Building Suitable for a Bachelor. Apply 437 George street. d t f 3686

TO RENT—SMALL HOUSE CITY water and gas. Apply mornings, 186 Edinburgh. 3d 17 8452

FOR RENT—A LARGE FURnished front bedroom, suitable for a gentleman, with or without board. Apply 380 Queen street.
6d 19 8432

TO RENT— GARAGE SHED. Apply Thos. Lane, 186 Hunter street.
6d 19 8447

FOR RENT— HEATED OFFICE on George street. Immediate Possession. Apply 437 George street.

TO RENT —DESIRABLE BEDroom suitable for business or professional gentleman. All modern convenuience. Very central. (Private family). Apply Examiner for address. 3d 18 5154

FOR RENT — TWO NICELY furnished rooms with kitchenette heater for light housekeeping. Apply Examiner for address.
3d 19 5157

PARLIAMENTARY NOTICE

Thursday, the third day of February next, will be the last day for presenting Petitions for Private Bills.

Thursday, the tenth day of February next, will be the last day for introducing Private Bills.

Wednesday, the twenty-third day of February next, will be the last day for receiving Reports of Committees of Private Bills.

ARTHUR H. SYDERE,
Clerk of the Legislative Assembly.

Toronto, December 9th, 1920.

7d-16-23-30-6-13-20-24.

DRESSMAKING

UP-TO-DATE DRESS MAKING for appointment. 'Phone 1309J or call at 242 Dublin street 26d 32 8513

POULTRY AND EGGS

THREE PURE BRED RHODE island red cockerels. Apply at 468 Park street. 3d 18 8478

WANTED — LIVE POULTRY. Highest market price paid. 'Phone 771 or apply 520 Elm street.
28d 43 8456

FOUND

FOUND — BROWN BUFFALO robe on Concession street. Owner apply 547 Concession street.
3d 17 8462

FOUND—GOLD LADIES WRIST watch on George street car, on Monday. Wm. Greer, 29 Hilliard St.
2d 17 5172

FOR SALE

SEVERAL RABBITS FOR SALE. 581 Patterson street. 1d 17 8408

FOR SALE — GENTLEMAN'S sweater coat, crimson. Apply Examiner for address. 3d 19 8482

FOR SALE — WHITE BABY sleigh with top almost new. Apply 472 Driscoll Terrace. 3d 19 5184

FOR SALE—A MAN'S FURLINED coat, muskrat lined, otter collar; as good as new. Phone 1783J or call at 231 King street. 6d22 8488

WOOD FOR SALE — MIXED hardwood, $5 for one horse load 500 Gilchrist street or 'phone 1574W. 28d 408412

FOR SALE—THREE A1 HORSES harness waggon, and sleighs. Apply C E. Deck, Clarnday, P.O., residence, Lock's Bridge. 6d 19 5106

FOR SALE— A RIVAL HEATER coal stove, nickle trimming in A1 condition at a low price. Apply 512 Sherbrooke street. 3d 17 8460

FOR SALE—1 SET OF GREY Wolfe furs, 1 baby cutter. In good condition. Apply 64 Hunter street west. 3d 17 8451

FOR SALE — BABY'S WHITE enamelled sleigh and robes. Apply 505 King street 3d 17 8457

FOR SALE — ENAMEL SWING cradle and double bed, cheap. Apply 266 McDonnell. 3d 18 8477

FOR SALE—GOOD YOUNG NEW milking Durham cow. Apply 587 Armour Road. 3d 17 8458

FOR SALE—SNAP, QUICK SALE 5 roomed house west of C.G.E. Apply 293 Dalhousie 'Phone 273 J.
6d 22 5182

FOR SALE—ONE PAIR LADIES hockey boots and skates, size 4, one Heintzman piano at reasonable prices, 330 Sherbrooke street.
3d 18 8475

FOR SALE — McCLARY KOOTenay Maleable steel range three burner gas plate and universal three heat electric grill, in first class condition. Apply 537 King
3d 17 5131

FOR SALE—HEN FEED DELIVered pure cleaned wheat $3.50 per cwt. Buckwheat $2.25 per cwt. 'Phone 311 ring 2 1. 3d 18 8463

FOR SALE—WEST HALF OF lot 10, on the 10th Concession of Harvey, with wood and pasture lot. Apply Milford Northey, Lakefield, R. R. 1. 2d 1w 8473

FOR SALE—HOUSEHOLD FURniture, bedding, ladies and gentlemen's clothing, French costumes, (ladies), sweaters, morning dresses for winter, black silk coats, two wool coats and caps for babies, manicure sett, nearly new. Apply 246 Antrim street. 5d 19 8453

FOR SALE—THREE PAIRS OF Lady's boots size 5, they are black, brown, and black with light grey tops, nearly new. Apply 380 Queen street 6d 19 8433

FOR SALE.—DURHAM HEIFer, also chicken house, some hens. Apply Examiner for address.
3d 18 8465

FOR SALE — A COON SKIN coat and two good cloth overcoats, Very reasonable. Apply to Examiner Office for address. 3d 18 8467

WANTED

WANTED — PRACTICAL NURSing—Apply 253 Rink street.
28 26 8217

WANTED—2 ROUTE BOYS FOR West End. Apply Examiner Office. O 2d 18

WANTED — UTILITY WHITE Wyandotte Pullets. Apply 180 Simcoe street. 3d 19 8481

WANTED— A MIDDLE AGE widow to keep company with a middle age widower. Apply Box 8461 Examiner Office. 6d 20 8461

WANTED—POSITION AS COMpanion to lady or invalid. Apply Box 8471 Examiner Office.
4d 19 8471

WANTED—A POOR WOMAN wants to buy 3 or 4 old skirts to go to work in. Reply Box 8458 Examiner. 3d 17 8455

WANTED—TO RENT OR LEASE 8 to 10 acres of land by March. Good out buildings. Near city limits. Apply Box 8405 Examiner.
12d 23 8405

WANTED—2 OR 3 UNFURNISHed room. South-end preferred. Address Box 8469 Examiner.
3d 18 8469

WANTED—IF YOU HAVE AN apartment or flat to let to married couple or if you contemplate dividing your house write Box 8458 Examiner. d 137 8459

SALTS IS FINE FOR KIDNEYS, QUIT MEAT

Flush the Kidneys at Once When Back Hurts or Bladder Bothers.

No man or woman who eats meat regularly can make a mistake by flushing the kidneys occasionally, says a well-known authority. Meat forms uric acid which clogs the kidney pores so they sluggishly filter or strain only part of the waste and poisons from the blood, then you get sick. Nearly all rheumatism, headaches, liver trouble, nervousness, constipation, dizziness, sleeplessness, bladder disorders come from sluggish kidneys.

The moment you feel a dull ache in the kidneys or your back hurts, or if the urine is cloudy, offensive, full of sediment, irregular of passage or attended by a sensation of scalding, get about four ounces of Jad Salts from any reliable pharmacy and take a tablespoonful in a glass of water before breakfast for a few days and your kidneys will then act fine. This famous salts is made from the acid of grapes and lemon juice, combined with lithia and has been used for generations to flush clogged kidneys and stimulate them to activity, also to neutralize the acids in urine so it no longer causes irritation, thus ending bladder disorders.

Jad Salts is inexpensive and cannot injure; makes a delightful effervescent lithia-water drink which all regular meat eaters should take now and then to keep the kidneys clean and the blood pure, thereby avoiding serious kidney complications.

HOUSES & REAL ESTATE

HOME FOR SALE

DWELLING HOUSE, 247 BURNham street, eight rooms, newly decorated; modern conveniences and a desirable residence in everyway. Appointmnt to see the property can be made between 0 and 6 p.m. 'phone 1130J. Send offers of purchase to W. Sharpe, 377 Keele street, Toronto. 16d 25 5051

LOST

LOST — BUNCH OF KEYS. FINDr please leave at 505 King street or phone 1009J. 1d17 5193

LOST—THURSDAY MORNING—A sable fur on Charlotte or George street. Finder please leave at the Examiner. 2d18 8486

LOST— RUBIDGE STREET AT noon 18th instant, pair of gold rimless eye glasses with chain attached. Finder rewarded on returning same to 485 Albert street.
3d 17 5147

LOST—PAIR OF GIRLS BUTton boots (newly repaired) Finder please leave at Examiner.
3d 18 8464

LOST—ON MONDAY 17, A SILver brooch with single turquoise setting, either Stewart or Hunter streets or in Conservatory. Finder please 'phone 1284W or leave at 291 Stewart street. 3d 18 8474

HELP WANTED—Male

WANTED—BANK IN PETERBORO requires Junior Clerk. Apply Box 8485. 3d19 8485

SALESMAN — A SELF RESPECTing salesman, whose ambition is beyond his present place, might find more congenial employment with us and at same time double his income. We require a man of clean character, sound in mind and body of strong personality, who would appreciate a life's job with a fast growing concern where industry would be rewarded with far above average earnings; married man preferred Apply A. J. Smith, 204 Barrie Building 6d 19 8402

ARE YOU WORKING? IF NOT why not? We prepare you for good positions in a few weeks. Factories may close but beard and hair continue to grow and demand the services of a barber at all times. Write to-day for catalogue and full particulars. Moler Barber College 198 Queen street east, Toronto.
52d 65 5008

GOOD WAGES FOR HOME Work—We need you to make socks on the fast, easily-learned Auto Knitter; experience unnecessary; distance immaterial; positively no canvassing; yarn supplied; particulars 3c stamp. Dept. 8C Auto Knitter Co., Toronto.
2d 18 20 8454

WANTED—DEPENDABLE MEN age eighteen upwards, willing to qualify as Inspectors, factories weights and measures, fisheries and immigration. Also Railway Mail Clerks, Customs, Inland Revenue, Post office Particulars free. Canadian Civil Service Institute Box 595, Toronto. 1d 17 8453

WORK WANTED

WORK WANTED — CONTRACTor for all kinds of work for sewer connections from the street line. Apply N. Delpellaro, 78 Park street south. 'Phone 763F. 6d 19 8448

HELP WANTED—Female

WANTED—EXPERIENCED GENerak Apply Mrs. H. M. Yelland, 539 George street. 3d 17 5133

GIRL WANTED TO ASSIST IN light house work. Good wages. Apply 302 Margaret avenue. 3d19 8490

WANTED —WORKING HOUSEkeeper good plain cook for family of two. Apply Box 5158 Examiner 4d 20 5158

WANTED—SMART YOUNG LADY for pleasant work. No experience required — advancement. Some knowledge of physics desired. Address at Examiner office. 1d17 8489

H.P. LINDSAY AGENCY CO.

399 WATER STREET.
'Phones—Office 341, Residence 1291W

Twenty good farms from $1,000 to $5,000. A brick store and dwelling in good locality $2,500. Call and see our list, we have a wide choice for you.

AGENTS WANTED

MEN AND WOMEN, NOT TO canvass, but to travel and appoint local representatives, $1,092 and expenses guaranteed first year, with good chance to make $2,600 and expenses. State age and qualifications. Experience unnecessary. Winston Co., Dept. G. Toronto.
8d tts 25

NOTICE

Under the provisions of The Ontario Companies Act. The Cornell Knitting Company, Limited, hereby gives Public Notice that it has sanctioned a By-law for the purpose of Changing the Head Office of the Company from the City of Toronto to the City of Peterborough, in the Province of Ontario, of which the following is a true copy:

"THE CORNELL KNITTING "COMPANY, LIMITED.

"BY-LAW NUMBER 35.

"BE IT ENACTED, AND IT IS "HEREBY ENACTED, That the "Location of the Head Office of the "Company be Changed from the City "of Toronto to the City of Peterbor"ough, Ontario.

"ENACTED by the Directors of "the Company, this 28th Day of De"cember, 1920.

"L. E. PLUMMER,
"President.

"J. deC. HEPBURN,
"Secretary-Treasurer."

Dated at Toronto this 11th Day of January, 1921.

J. deC. HEPBURN L. E. PLUMMER
Secretary. President.
2d-13-20

Notice to Creditors

NOTICE is hereby given pursuant to The Trustee Act, that all creditors and others having claims or demands against the Estate of HARRY MORTIMER LATIMER, late of the City of Peterborough, Soldier, deceased, who died on or about the Thirtieth day of September, A.D., 1918, in France, are required on or before the Eighteenth day of February, A.D., 1921, to send or deliver to the undersigned, Solicitors for the Executor of the last Will and Testament of the said deceased, their names, addresses and full particulars in writing of their claims, and the nature of the security, if any, held by them, and after such last mentioned date the said Executor will proceed to distribute the assets of the said deceased, having regard only to the claims of which he shall then have notice.

AND THAT the said Executor will not be liable for the said assets or any part thereof to any person of whose claim notice shall not have been received by him at the time of distribution.

O'CONNELL & CORKERY,
Peterborough, Ont.
Solicitors for the said Executors.

DATED at Peterborough, this Eighteenth day of Jan., A.D., 1921. 4d20 27 3 10 5162

BARRIES LIMITED

A Company Incorporated under the Laws of the Province of Ontario.

TAKE NOTICE that whereas the business formerly carried on by the above-named Company has been acquired and is now being carried on by a corporation with the same name, an application will be forthwith made by the above-named Company to the Lieutenant-Governor of the Province of Ontario for leave to surrender its charter.

BARRIES LIMITED,
(Incoporated under the Laws of the Province of Ontario.)
Thos. Barrie, Secretary.

Dated at Peterboro, this 23rd day of December, A. D., 1920. 1d17

Railway Time Tables

GRAND TRUNK RAILWAY.
(Corrected to Date.)

No. 96—8.10 a.m., for Port Hope and Toronto.
No. 98—8.20 a.m., for Lindsay, Blackwater Junction, Orillia, Midland, North Bay and Toronto.
No. 98—8.25 a.m., for Hastings, Campbellford, Belleville and points on the Main Line East.
No. 289—8.30 a.m., for Lakefield.
No. 92—12.04 p.m., for Lindsay, Port Hope, Toronto, Buffalo, making connection with International Limited for London, Detroit and Chicago.
No. 371—12.15 p.m., for Lakefield.
No. 106—2.00 p.m., for Hastings, Campbellford and Belleville.
No. 95—5.40 p.m., for Lindsay, Orillia, Midland, North Bay and Toronto.
No. 94—9.10 p.m., for Port Hope, Montreal and Boston.
No. 99—5.19 p.m., for Lindsay.

CANADIAN PACIFIC RAILWAY.
(Corrected to Date.)

GOING EAST—
‡11.59 a.m.—Norwood, Havelock, Bonarlaw, Tweed, Perth, Smith's Falls, Kingston Ottawa, Montreal and intermediate points.
‡3.20 p.m.—Indian River, Norwood, Havelock.
‡12.18 a.m.—Havelock, Tweed, Kingston, Perth, Smith's Falls, Montreal, St. John, Boston and New York.
‡1.30 a.m.—Havelock, Tweed, Kingston, Perth, Smith's Falls and Ottawa.
‡2.10 p.m.—Havelock, Smith's Falls and Montreal.

GOING WEST—
‡5.15 a.m.—Myrtle, Toronto, Guelph, Goderich, Hamilton, Galt, Woodstock, St. Thomas, London, Chatham, Detroit, Chicago and New York.
‡6.06 a.m.—Toronto (Yonge St.) Owen Sound, Teeswater and Intermediate points.
‡7.20 a.m.—Toronto (Yonge street.)
‡1.35 p.m.—Toronto, Hamilton, Brantford, Buffalo, Rochester, Boston, New York, Galt, Woodstock, London, Chatham, Detroit and intermediate points between Peterboro and Toronto.
‡9.35 a.m.—Bethany, Lindsay, Orillia, Port McNicoll and intermediate points.
‡3.20 p.m.—Toronto, Hamilton, Brantford, Buffalo, New York, Guelph, Galt, Woodstock, London, Windsor, Detroit Chicago and intermediate points between Peterboro and Toronto.
‡6.50 p.m.—Lindsay, Toronto, (Yonge St.), and intermediate points.

*Daily. ‡Sunday only. †Daily except Sunday. ‡Daily except Saturday.

THE BEST FOR YOUR MONEY

West Side, seven roomed brick house, modern $3100.00
West Side, six roomed house, partly modern $2100.00
South End, seven roomed brick house modern $3600.00
A very central brick house, modern, 6 rooms $3200.00
South End, six roomed brick, modern $2800.00
Many others to choose from. See the list at 140 Simcoe Street.

H. J. McCANNAN & CO. Phones 749W; 772 Residence.

—A SNAP IN REAL ESTATE—

$3,200.00—Seven-roomed House, with Plumbing; Central—on easy terms. This Property must be Sold at once, as Owner has Moved Away.

Office to Let—on Ground Floor; Central.

TAYLOR & HOWDEN Real Estate Dealers **144 HUNTER** PHONE 1481

FOR SALE

114 acres three miles from the city. Good brick house, and new barn; about 100 acres working; balance brush and pasture; on a main road close to school $10,500
100 acres in Smith Township. Good buildings, good locality. A nice home $10,500
Brick house, 3-piece bath, modern, newly decorated. South end; easy terms $2100
Brick house, all modern, 11 rooms, central. Garage and a good lot $5800
200 acres good dairy farm. Lots of running water and wood — close to a school, store, churches and station. Brick house with furnace and good outbuildings. One of the best locations in the country $8500

McINTOSH & STOREY
190 CHARLOTTE ST.
Main Entrance, Chesboud Apartments
PHONE 1623

FOR SALE

Red Brick House—7 Rooms all modern improvements. $3,600.00 for quick sale. Terms. Very central.

7-Romed Red Brick House — 3-Piece Bath; all modern—$3,700.00. Terms.

W. H. McILMOYLE & CO.
'Phone 320J—354 Water Street.

BUILDING

CONTRACTING, Etc. Prompt attention to Alterations. Repairs, etc.

Ontario Government Ho[illegible] Plans —Bungalow and Summer Cottage Plans. Estimates given.

A. B. Cunningham
231 Reid Street. Phone 1261W

J. A. ASH & SONS

ELECTRICAL CONTRACTORS
282 George Street

We specialize in construction work and repairs. Get our prices. All orders promptly attended to. Agents for

DELCO-LIGHT
"Electricity for every Farm"

Phones: Office 871. Residence 859w

Cement Lime

Hard Wall Plaster — Plaster Paris
White Rock Finish — Mortar Colour
Plasterers' Hair — Plaster Board

FOR SALE BY

THOS. A. REHILL
210 WOLFE STREET
(Near C. P. R. Station.)
PHONES: Office 245; House 685W

CHINA PAINTING
Mrs. Langley McCarthy
TEACHES BISCOFF'S NEW AND BEAUTIFUL WORK IN CHINA PAINTING

EDWIN ELCOME
—TAXIDERMIST—
DEER'S HEADS OUR SPECIALTY.
(Put salt on flesh side before Shipping.)
Heads, Animals, Birds, Fish, Etc., Mounted Artistically and Permanently.
692 HARVEY STREET
PETERBOROUGH, Ontario.

ORIENTAL GARAGE

Auto repaired by experienced mechanics. Automibiles Accessories and Supplies, Tires, Tubes, Oils, Grease, Tube Vulcanizing and Oxygen Decarbonizing. Free Air

Service that's PROPER PROMPT and PRACTICAL

HANNAH & JONES
182 HUNTER STREET.
'Phone 1186.

FOR SALE

7 Roomed Brick House— On Park, above Brock street, with attic, 3-piece bath, furnace, garage. Good buying. $3,800.

6 Roomed Brick House—On McDonnell, with toilet, etc., $3,300.

Small Frame House — On Lake street. Very easy terms, $1,100.

20 Acres, with buildings, south end, at a low figure.

By
T. WALKER & Co.
163 Hunter Street W.
'Phone 1002.

FOR SALE

226 ACRES OF LAND.

Located in a fine section of the country, near Peterborough; convenient to school and church; 175 acres of this farm are under cultivation, and the remainder pasture and wood. A good 8-roomed brick house with full cellar and furnace. First class basement barn. Other outbuildings consist of work shop, hen house and hog pen. All the buildings are in good condition. Owing to the scarcity of help owner will sell at a greatly reduced price. Reasonable terms.

We have a number of good park lots for sale, 10 to 20 acres.

J. T. O'CONNELL & CO.
136 Hunter St. W. Phone 376

DR. ALLEN would like physicians to take note that because their patients have Pyorrhoea, it is in most cases very unwise to advise extraction. A great many perfectly good teeth are being extracted these days, thus greatly injuring powers of mastication, which is necessary to good health. Pyorrhoea is quite curable. Results are very gratifying. Consultation free. Electrical apparatus used in examination. — 158 Charlotte Street, corner George Street.

Toronto Savings and Loan Co.

NOTICE OF ANNUAL MEETING

The Annual General Meeting of the Shareholders of this Company for the election of Directors, reception of Annual Report, and other purposes, will take place at the Company's Offices, George Street, Peterborough, on Friday, the 28th day of January, 1921, at 2 o'clock.

W. G. MORROW
Managing-Director.

Peterboro,
Jan. 14, 1921.

SLAB WOOD

We will sell our Dry Mixed Slab Wood all this week for $11.00 per cord or 3 cords for $30.00. Those who use this class of fuel would be wise to put in the balance of their winter's supply now.

A. LOW & COMPANY
—262 SIMCOE STREET—
'Phone 697 — Nights and Hol. 396

East City Confectionery

WE HAVE A LARGE RANGE OF GOODS FOR YOUR CONVENIENCE, including STATIONERY, CHINA, ETC. Also NEILSON'S, WILLARD'S AND PATTERSON'S BON-BONS AND CHOCOLATES

VICTOR BOORMAN

LIVE POULTRY

WANTED, Highest market price paid. OLD BOTTLES wanted; all kinds except medicine bottles. JUNK of all kinds bought. 'Phone 49W, and we will call.

Peterboro Rag & Metal Co.
433 Chambers St. W. ROTH, Mgr.

Live Hens Wanted

We pay 30c per lb. For extra heavy and fat 35c per lb. These prices will stand during advertising week delivered to

S. COHEN
189 Charlotte Street, Phone 889J Peterboro

READ THE EXAMINER WANT ADS.

A short time ago the retail price of Red Rose Tea (Crimson Label) was reduced 10 cents a pound.

Whenever conditions permit, the price will again be reduced, but never to such an extent as to lower the quality.

You will always find the quality of Red Rose Tea all you expect it to be—the same good tea for over 25 years.

T. H. ESTABROOKS CO., Ltd.
St. John Toronto Winnipeg
Montreal Calgary Edmonton

WORK ON STREETS IS TOO EXPENSIVE

BELLEVILLE, Jan. 20. — There will be no extraordinary public works activities this winter, the council decided at an informal meeting when the members met Welfare Worker Miss Smith and Miss Yeomans, in reference to the mater of unemployment. The situation is such that the council will back the efforts of the social workers. It was felt that sewer work, for instance, would be so expensive, that it would be out of all proportion to the need. It was likewise felt it would be difficult to get men to work in the open during the severe weather.

VOTE FOR DENNE
AND
A GREATER PETERBORO AND DISTRICT

Your Sweetheart
Married or Single

In aching for a nice Ring. A Diamond Ring would be a "Joy Forever." Single Stones or Clusters, uniquely mounted it our hobby. Lovely designs at moderate price.

FRANK R. CLARKE
Goldsmith Hall 170 Charlotte St

ORANGES

Mild, Sweet, Juicy and Thin-skinned.
In several sizes and prices. The Finest we have ever had.
Bright, Fresh, Extra Fancy, Heavy Weight and Large.
Good Sound Fruit—Just in Fine Condition for Eating.

JOHN SIMONS
—230 CHARLOTTE STREET—
'Phone 1013

NOTICE

The Annual Meeting of the Peterborough Industrial Exhibition Association will be held in the Board of Trade Rooms, Peterborough, on Tuesday, 18th January, 1921, at 6 o'clock p.m. All Members of the Association are asked to be present.

Reports will be made, and Election of Officers for the Current Year will take place.

6d-7-10-12-14-16 18

WHEN GREEK MEETS GREEK

Chapter I The Insurance Agent tried to sell the Book Agent insurance that the Book Agent didn't want.

Chapter II. The Book Agent sold the Insurance Agent a set of books that the Insurance Agent didn't want.

TINT AWAY GRAY OR FADED HAIR

The Safe, Harmless Method By Which Thousands of Women Keep Looking Young.

TRIAL PACKAGE SENT FREE.

There are many hair "dyes" and so-called "restorers," but there is only one "Brownatone" Hair Tint—safe, harmless, instant in results, easy to apply and preferred by every woman who has tried it.

"Brownatone Is My Best Friend."

This wonderful preparation does not rub or wash off. If you want a delightful surprise, just brush or comb a little "Brownatone" through your gray, streaked, or bleached hair and see it change like magic to golden, soft or deep rich brown, or black—any shade desired—the exact color to set off your complexion.

Absolutely Harmless.

"Brownatone" is not only odorless and greaseless, but is positively non-injurious. We absolutely guarantee it to contain no lead, sulphur, silver, mercury, zinc, aniline, or coal tar products. Used for switches as well as growing hair.

Two sizes 50c and $1.50.

Brownatone is sold and recommended in Peterboro by Bond's Drug Store, corner George and Hunter streets, and other leading dealers.

Special Free Trial Offer

Send only 10c with this coupon for Free trial package and helpful booklet on the care of the hair.

Mail This Coupon Now.
The Kenton Pharmacal Co.,
502 Coppin Bldg., Covington, Ky.
Enclosed find 10 cents (to cover postage and packing) for trial package of Brownatone.
.....Light to Medium Brown or
.....Dark Brown to Black.
Mark with X shade wanted and mail with your full name and address.

CONDITION OF LIVE STOCK PROMISING

LARGE NUMBER OF FARMERS WELL STOCKED UP WITH CATTLE.

The following is a summary of the reports made by the Agricultural Representatives to the Ontario Department of Agriculture:

Live stock may be said to have entered 1921 in good general condition, and are being more freely fed on the whole than in more recent years. Hay is the only fodder not in full supply, there being a generous quantity of grain, roots, silage, and straw on hand. Of the latter the Leeds representative very practically says: "If farmers generally would appreciate the benefit of cutting straw and using a mixture of ensilage and straw as the basis of a bulky ration for cattle, there would bt fewer of them reporting a feed shortage. Most owners of cattle are not economical feeders even of the supplies they may have on hand."

A large number of farmers are well stocked with cattle, but hogs are less in number than for several years. The former are being marketed at prices ranging from 6½ cents to 9 cents a pound, and well finished animals get higher figures. Dufferin reports that seven carloads of cattle were shipped from Orangeville last week. The Lennox and Addington representative states that there are some complaints of cattle being trouble with lice, for which he recommends linseed oil treatment.

The milk flow has ben keeping up well for the time of year. A number of farmers in Lennox and Addington are planning to go more extensively into winter dairying next year. The Napanee branch of the Belleville Creamery made 211,000 pounds of butter during 1920, an increase of 55,000 pounds over the output of the preceding year.

Grey says: "Holstein Station, in Egremont Township, becoming a heavy shipper of both milk and cream—indicating a gradual decline from producing butter."

Hogs are being sold at a somewhat heavier weight, and grain is cheaper than for several years. Bacon hogs on foot are now selling at from $14.75 to $16.00 a cwt.

At an auction sale held recently in the County of Grey, the 100-acre farm sold for $15,000. Two horses brought $245.00 each, grade cows $150.00, Shropshire ewes $28.50, with ewe lambs selling from $15.00 to $18.00. Horse buyers are making regular calls at shipping centres in the same county, and are picking up a number of good animals at prices running from $150.00 to $200.00. They are chiefly for shipment to the West.

Grey states that inquiries for sweet clover seed are coming from the West. Local buyers are now offering $3.75 a bushel, but farmers are slow to sell at that price.

Fall wheat fields have been bare in many localities a week or two, but the crop so far has shown little or no ill effects from the exposure.

Welland speaks of the unusual sight of some farmers ploughing during the past week. Two other representatives report horses and cattle running out at time of writing.

Waterloo reports that a number of men who have been working in town are now looking for jobs on the farm. York says that very few farmers are inclined to hire men at present, holding back for a lowering of wages.

HOMAGE TO FORMER EMPEROR AND WIFE

(Canadian Press.)

RIO DE JANEIRO, Jan. 20.—Dr. Ruy Barbosa, sole susvivor of the prominent men who in 1899 caused the bloodless overthrow of the Empire of Brazil, set up a republic, and banished the Imeprial family, will play a part, as representative of the League of National Defence, in paying homage to the former Emperor Dom Pedro II. and his wife when the Brazilian battleship Sao Paulo brings their bodies back from Lisbon. The obdies are expected to arrive here within a few weeks.

Responding to the League's request that he represent it at the landing of the remains of the late Emperor, Dr. Barbosa said that the banishment of the Imperial family had not been an act of proscription and revenge, but merely a precaution, an elementary guarantee of security for the heads of the old regime and for the calm birth of the new. He was glad that, at what was practically the end of his public career, the opportunity had arisen for revocation of the act of banishment and thankful to be able to take part in the ceremony.

NEW COLLEGE AT BELLEVILLE.

Rev. Dr. Chown, general superintendent of the Methodist church, was in Belleville attending the annual meeting of the management committee of Albert College and to meet the building committee of the proposed new college which, it is estimated, will cost $600,000. It is confidently expected that work on the structure will be commenced this spring. A suitable site has already been procured, plans approved of and a large amount has been subscribed.

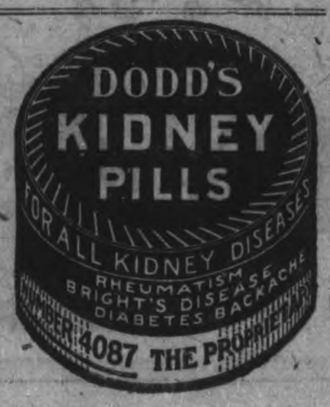

MID-WINTER SALE

Realizing the need of very low prices to attain our usual volumes of sales during this Mid-Winter Clearance, a new low mark has been reached for the prices on the Winter merchandise on sale To-Morrow.

Children's Coats, Women's Dresses, Flette Rompers, Hosiery, Underwear, Sweaters, Gloves, Stamped Goods, Yarns, Towelling. All have attractions for the Thrifty Housewife at the Elliot Store.

Children's $20 to $25 Coats Priced for To-Morrow at $9.90

They are warm, stylish Coats for girls from 6 to 14 years. The very latest materials, smartly trimmed and lined to the bottom. All of them have plush collars, pockets, cuffs and clever belt arrangements. Yoo may find only one or two left of each number, but there is every size included. To-morrow at less than a half of their regular price..... **$9.90**

Women's Afternoon Dresses of Silk and Serge, reg. $45 for $25

This display includes almost all of the pretty afternoon models in Dresses that are being shown in Fashion's centres. Materials include serges, gabardines, poplins and jerseys, also duchess, taffeta and pretty crepe combinations. All tastefully designed and trimmed with beading, wool and embroidery, etc. There is variety enough to satisfy the most critical. Regular to $45.00. To-morrow at..... **$25.00**

Winter Sale Prices on Hosiery for the Whole Family.

We might add that the Hosiery prices are lower than they were even in 1914, and the big Hosiery mills throughout the country tell us the bottom has been reached. Hosiery for women and children and sox for men are included in this splendid list:

$1.00 and $1.10 Heather Sox for men	75c
Heavy, Soft Grey, Wool Sox. Regular $1.00, for	89c
Boys' Warm Heavy Wool Hose, **2 for $1.10,** or, each	65c
Women's $2.00 Heather Hose, pair	$1.49
Boys' 75c Winter Weight Union Hose	49c
"Darling Quality" Hose for infants, 4 and 4½	25c
Women's 75c Nigger Brown Hose	47c
Splendid Cashmere Hose. Regular $1.25, for	95c

Natural Wool Drawers $1.98

We have Drawers only in this good quality Underwear. We wish to clear out this small surplus, mainly size 38, and have priced them accordingly. This is your opportunity to-morrow. Per pair..... **$1.98**

Women's $10 Soft Pure Wool Combinations $8.20

They have low duchess neck, short sleeves and are ankle length. The nicest quality of Underwear we can buy, and we recommend them to you for their goodness. They were very closely priced at $10.00, and rest assured thy are a real snap at..... **$8.20**

Women's White Drawers 59c

We had a few too many of these popular priced garments and 250 pairs of them will go on Sale at the lowered price. Either open or closed, full ankle length and white only. Snap to-morrow at..... **59c**

Child's $1.25 Flan. Rompers 89c

Make the little one cosey and warm. Striped greys and colors in these little Rompers, trimmed with red edging and binding. Fit to 4 years. To-morrow these little $1.25 Rompers will be sold at..... **89c**

Women's Sweater Coats $8.00

All the newest coat effects—some with vests of fancy knit, others gathered and frills and still others with belt and sash and neat pretty trims of pockets, collars and buttons. Every one is good quality. Worth easily over $12.00 and up to $15.00. To-morrow your choice..... **$8.00**

Coloured Crash Towelling 25c

We have a few rolls of this wonderfully good Towelling. Splendid for kitchen and general use. 20 inches wite. Wonderfully absorbent. Regular at 40c. To-morrow priced at, per yard..... **25c**

Black Scotch Fingering Wool $2.00 lb.

They very Wool for sox or mitts, etc. Limited quantity only. Regular $3.50 quality. For our Mid-Winter Sale it will be, per lb., **$2.00**

Berlin Wools at 4 for 25c

Either double or single weight and some Zephyrs as well. Colors chiefly pinks, reds and blues, although there are a few others included. Some of it slightly soiled at the end. All included. Your choice, **4 for**..... **25c**

$1.00 Chamoisette Gloves 59c

In white only, these Women's Gloves have had wonderful sale at $1.00. They include every size, have domed wrists and self-pointed backs. Regular $1.00 value. To-morrow for..... **59c**

Black Chamoisette Gloves 25c

Imagine a price like this on $1.25 Gloves. Reason—only sizes 6 and 6½ left. If you are fortunate enough to wear this size, buy two or three pairs of these to-morrow at, per pair..... **25c**

Pretty Needlework at much lowered Prices at the Fancy Counter

T. C. Elliot
Peterboro
We Have Everything a Baby Wears

GORDON'S

CENTRAL
COMMITTEE ROOMS
309 GEORGE STREET
Opposite Custom House

Where all important information may be obtained OPEN ALL DAY and EVENINGS. PHONE 566

SUB-COMMITTEE ROOMS, SOUTH CITY---At MRS. BLACKBURN'S SHOP, 213 Lake St. Phone 1033w.

NORTH CITY--At MENZIE'S VETERAN BREAD CO. SHOP 643 George St. Phone 1291j.

EAST CITY---At MRS. SWANSTON'S SHOP, Hunter St.

☛Sub-Committee Rooms Open All Day and Evening

YOU CAN HELP D.T.F.

STATEMENT FROM THE FORD MOTOR CO.

NO FURTHER PRICE REDUCTIONS CAN BE ENTERTAINED.

The following is a copy of a letter from the Ford Motor Company, to Duffus Motor Sales, Peterborough, which speaks for itself

January 6th, 1921, — Many inquiries have recently come to us concerning the likelihood of another reduction in the price of our cars. As these inquiries no doubt emanate largely from prospective purchasers we want to state with emphasis that Ford cars are already being sold in the case of some models at a figure actually below cost and in the case of other models at a figure so close to cost that for an indefinite period another reduction is not at all contemplated.

Our price reduction in Canada was not proportionately as great as in the United States but it was as large as we felt justified in making in the face of manufacturing conditions, condition of the raw material market, and the fact that the Ford Company in equipped with many improvements (such as one-man top, ventilating wind shield, improved upholstery, etc. all of which add to the cost of production) which have not as yet been adopted by the Parent Company.

We believe the public will be fair enough to thoroughly appreciate the frankness of the above statements when they consider that such price cut as we made was an evidence of our desire to contribute towards satisfying their demands for lower living costs, notwithstanding our sacrifice in marketing our cars at a loss until we are able to materially reduce present cost through lower material prices and greater manufacturing efficiency. While we have, of course made some progress in bringing down operating costs, we still have a long way to go before any thought can be given to further reductions in present car prices, so we have no hesitancy in making these open statements to acquaint you with the true situation.

You can therefore give assurance to prospective purchasers of Ford cars that now is their real opportunity to buy at very close to or below cost and obtain delivery. Everyone is familiar with the heavy demand for Ford cars in the spring and summer and this year will be no exception, as in spite of conditions, business is already commencing to accumulate so that many who desire Ford cars will be obliged to wait perhaps until midsummer, or perhaps later, for delivery.

We mention these circumstances to guide dealers; and we expect you to protect the interests of prospective purchasers in your community by placing these facts before them.

Yours very truly,
FORD MOTOR CO'Y OF CANADA, Limited,
(Signed) W. R. Campbell
14w-1d17

MUST FACE THE MUSIC.

PORT HOPE, Jan. 20.—At the last meeting of the Public School Board in 1920 the request of the teachers for an increase in salaries was left over for the incoming Board. The ratepayers being very considerate, returned the old Board by acclamation, and now the members who attempted to place the responsibility on other shoulders must face the music.

The old-time plantation flavor in your cooking

THE secret of many a Southern dish lay in its sugar cane molasses! Now the old-time delicacy is yours again. The taste carries you back to childhood joys!

Two Louisiana boys, spurred on by memories of sugar cane down on the old plantation, decided to revive this bygone Southern sweet. They called it Brer Rabbit, after the hero of the plantation stories.

Get a can of Brer Rabbit at your grocer's. Use it everywhere you are now using molasses and see the difference its plantation flavor makes in cooking.

Have Brown Bread for lunch

One and a half cups graham flour
1 cup corn meal
One-quarter cup rye flour
1 cup raisins
2 cups sour milk
Three-quarters tablespoonful soda
1 teaspoon salt
Three-quarters cup Brer Rabbit Molasses

Mix and sift dry ingredients add molasses, milk, raisins; beat well, turn into greased moulds, filling two-thirds full. Grease mould covers, tie down tightly. Set mould on rack or folded cloth to prevent burning. Set in water half way up mould; steam two hours.

In a funeral procession of an officer, it is customary for a horse follow the casket with the boots the soldier reversed on the saddle.

When is Hoop-La?

3d

CHIROPRACTIC
M. C. GOODWIN, D. C., Ph.
CHIROPRACTOR
Palmer School Graduate
Barrie Building, 312 George Street, Peterborough
PHONE 431
Office Hours 10 to 12 a.m. 2 to 4 7 to 8 p.

COAL AND WOOD

We have now on hand a supply of Coal in all sizes at Lowest Prices.
Oak wood, 4 ft. $13.5
Cutting, per cord 2.0
Splitting, per cord 2.0
Also Mixed Wood.

PETERBOROUGH FUEL & TRANSFER CO.
134 Aylmer St. Phones 270-36

Evening Examiner

...es—Editorial 1601, Business Office 1600. ...vate Branch Exchange to all De...partments.

...e Examiner is a Member of the Audit ...u of Circulations.
...e Daily Examiner, published every lawful ...y by The Peterborough Examiner, Limited, ...-419 George Street.
...e Weekly Examiner, published Thursday ...ing.
...ly Examiner by mail, $4.00 per year. ...subscription price of The Daily Examiner ...00 per annum; that of The Weekly Exa...r, $1.50.

U. S. REPRESENTATIVES
...ecial U.S. Representative: W. H. Stock... 620 People's Gas Building, Chicago, Ill. ...ew York—Chas. P. Miller, 225 Fifth Ave. ...dvertising Rates on Application.
R. M. GLOVER, Managing Director.

"Peterborough Presents Possibilities Unsurpassed."

...URSDAY, JANUARY 20, 1921.

THE "UNITED" FARMERS.

...remier Drury seems to have won ... first round in his controversy ... the secretary of the U.F.O. The ...mer and Labour members of the ...ernment have passed a vote of ...fidence in the Premier, and the ...lution is a veritable ultimatum ... the Government does not intend ...llow itself to be run from U.F.O. ...dquarters. What the result will ...s rather difficult to prophesy. Se...ary Morrison, if his reputation ...s not belie him, is not likely to ...pt the decision of the members ...he Government. He has a strong ...ence over the farmers generally, ... if he wants to declare ruthless ...fare on Mr. Drury and his asso...es he would undoubtedly be a ...n in their sides. He has promis...hat "there will be something doing ...n," but the confidence shown in ... Premier by his followers has rath...upset his calculations. He may ... to try his hand with the various ...mers' Clubs and if that does not ...mise to be successful, Mr. Morri... may be glad to make peace with ... Premier. Recent events have ...wn that the word "united" is not ...ays an appropriate adjective to ... in mentioning the Farmers' or...ization.

THE EXHIBITION.

...o local organization is permeated ... greater enthusiasm on the part ...ts members than is the Peterbor...h Industrial Exhibition, the annual ...ting of which was successfully ... on Tuesday. From the president ...n to the newest director every ...nber is brimful of confidence in ... future of the Exhibition and ap...ently determined to do everything ...his power for the success of the ...erprise. It is this careful confi...ce and this determination that ...bined have resulted in the vast ...des that the Peterborough Indus... has made in the last few years ... that will make this year's Exhi...on a record-breaker from all points ...view. Enthusiasm is infectious, ... the spirit of the directors has been ...ght by the people of the city and ...rict, who are "boosters" now, ...d of the Exhibition, delighted ... the progress that it has made and ...ious to see new heights of success ...ched each year. Incidentally, the ...ibition has been a means of pro...ing a better feeling between city ... county, for the association of ur... dwellers and farmers in the work ...he Exhibition Board has been an ...cation for both. They have grown ...now each other better and have ...ned to see things from the other ...ows' viewpoint, and that is know...e of the right kind. All success to ... Peterborough Industrial. May ... prove the most glorious year in ...history is the wish of the people ...he city and county.

THE CAMPAIGN.

...esterday's developments in the ...t Peterborough campaign were ...announcement from W. F. O'Con... K.C., of Ottawa, that it is "almost ...ain" that he will be a candidate, ... the practical certainty that there ... be no war veterans' nominee. As ...he former, Mr. O'Connor may be ...rded as a sure starter, although he ... not frankly committed himself. ... platform was announced a few ... ago in a communication to the ...miner. It is simply a belief in a ...ble tariff arrangement for Canada ... will always correspond with that ...he United States. If the new Re...lican regime establishes a high ...f against Canadian goods, Mr. ...onnor would have Canada place ... tariff on exactly the same level. ...t is the principle he proposes to ... before the electors of West Pe...orough if he finally decides to ... his political fortune in the local ...ggle.

...s to the G.W.V.A., the local sec...ry, Mr. Whatley, declares the As...ation will not officially participate ...he by-election. This is in accordance with the wishes of the Dominion command, which, according to the Dominion secretary, Mr. G. C. MacNeil, remains non-partizan in the issues now before the electorate and is concerned less any branch create impressions to the contrary. That eliminates the possibility of an official G.W.V.A. candidate, and while the returned soldiers could, of course, act independently of the Association, it is not considered likely that any such action will be taken. The individual veterans will be left free to use their own judgment in the matter.

A PLEA FOR BETTER BOOKS.

There are few things which have so great an influence upon young boy sand girls as the books they read. Their minds are so susceptible to the ideas which they find in them that a certain part of the moulding of their characters can be traced to what they read. This is especially true of boys and girls from fourteen to eighteen. For they are, at that age, peculiarly impressionable, and the impressions made then have, in many cases, a direct bearing upon after life.

This being the case, it is to be deplored that the average boy or girl has not a better taste for literature than is reported. A Boston librarian, after making a careful and searching investigation into the type of books read by girls, declares that young girls, with very few exceptions, are reading trashy fiction. They do not appreciate good books, not even standard fiction, and as for books dealing with subjects of the day, they are passed over completely.

"Girls fifteen years old are reading books not fit to be read by even an older person," says this librarian, a woman of much experience. "They prefer the trashy novels with their impossible plots and questionable situations to the more wholesome stories of the standard authors. From these highly colored and altogether impossible stories they form their views on the great problems of life, and so is it any wonder that these deluded girls have a wrong attitude towards their moral responsibilities? Not that I think they should be made to read the classics if they don't wish to, but there is a great field of literature that is not strictly classical, yet is of good sound principles and withal is entertaining. There are stories of girls, interesting and amusing stories, much better for a fifteen-year-old girl than the sensual, sexual nonsense written by some of the so-called popular authors of the present day. Then there are many instructive books written in such a manner that they are as interesting as any fiction and have the added advantage of being true."

This condition of affairs is one in which there is considerable food for thought. Too many parents are apt to take no notice of what their children read, and very few try in any way to direct the reading of their children. Yet they have a direct responsibility in the matter that cannot be evaded.

Mothers should find out what sort of books their children are reading, and if they are not desirable they should replace them with books that are. Parents can and should consult with librarians more than they do, and from them learn what new books are good and what are to be avoided. They can learn what books are suitable for certain ages, and in this way do much to raise the standard of their children's reading matter. Such a course might take a little time and trouble, but we believe that it would be found worth while.—Kingston Whig.

EDITORIAL NOTES.

The Peterborough Industrial Exhibition, with the enthusiasm shown at the annual meeting and banquet, cannot help but succeed.

Mr. W. F. O'Connor is making progress. He has gone from "maybe" to "likely" to "very likely" to "almost certain" in the past ten days.

The weather man, having shown us there is still a kick left in the Canadian winter, has relented again.

Carpentier says that his fight with Dempsey is not off. Neither is the Drury-Morrison fight.

Premier Drury's solution of the housing problem by establishing living quarters in the Parliament buildings, does not seem to please the Toronto Telegram.

There are so many election agents around now that they'll soon have to wear badges to keep them from canvassing each other.

2,000 people at Brock street rink tonight will forget there ever was such a thing as a by-election.

RALLY! RALLY!

WORK! WORK!

— AND —

ELECT G. N.

GORDON

The Liberal Candidate

Committee Rooms are at No. 309 George Street, where all information may be obtained. PHONE 566.

YOU CAN HELP

GOD SAVE THE KING!

WISE AND OTHERWISE

"The man" O'Connor coyly declines the proffered nomination, such as his successors on the Board of Commerce, must have held off the sugar

The Canada Gazette, in calling Parliament into session, neglected to invite the Senate, which shows that The Gazette, like many people, has tendency to shun cemeteries.

Between jailing the excess criminal population and relieving the unemployed, it looks as though the Government would have to discover a new source of revenue before presenting us with a new customs house.

A man locked in a vault in Philadelphia saved his life by tapping in Morse code to the janitor. This elicits a plaintive enquiry from the telegraph editor as to why more telegraph operators do not learn some code.

A Brooklyn woman wants $100,000 damages from another woman for the theft of one husband. Opinions as to the justice of her valuation naturally vary considerably.

Mr. Hollownut—You may think I'm a simp, Miss Sharpe, but let me tell you I'm nobody's fool.

Miss Sharpe—That's 'cause nobody wants you.—Boston Globe.

Flatbush—What's that hen making all the fuss about?

Bensonhurst — She's just laid an egg.

"But what's she running so for?"

"She's trying to beat it."—Yonkers Statesman.

"That fortune teller is a fraud."

"Why do you say that?"

"She couldn't tell me where to find a flat."—Detroit Free Press.

Father: Have you absolutely no ambition in life, my son?

Son: Yes, father. I would like to live so that when I die they will name a cigarette after me.—Life.

Desertions in the American army now average 1.37 per cent., as compared with a pre-war average of 4 per cent.

PILES Do not suffer another day with Itching, Bleeding, or Protruding Piles. No surgical operation required. ...hase's Ointment will relieve you at once ... afford lasting benefit. 60c. a box; all ...rs, or Edmanson, Bates & Co., Limited, ...nto. Sample Box free if you mention this ... and enclose 2c. stamp to pay postage.

KEENE NEWS

KEENE, Jan. 19. — The Keene Public School is closed this week owing to the illness of the teacher, Miss McCann.

Two rinks of Keene curlers were playing at Peterboro on Tuesday. Messrs. Kenneally and Esson were skips.

Mr. Ralph Plunkett who has been very ill the past week with pneumonia is recovering nicely.

Rev. McEachern was in Cobourg on Tuesday.

Mrs. William Nelson is spending a month with Peterborough friends.

The Missionary Quilting and Tea at the home of Mrs. Guilbert Howson last Thursday afternoon and evening was a splendid success. The quilts quilted were donated to the relief of the Noggowe family at Hiawatha.

Mrs. John Plunkett of Peterboro spent the week end with Keene friends.

Whooping Cough.

Quite a number of cases of whooping cough are reported in the community.

For Chinese Famine

Contributions towards the Chinese Famine Fund will be received at the Methodist Church services in Bethel Zion and Keene on Sunday, January 23rd. The pastor will devote his discourse to this theme.

Organize Scouts.

A meeting was held in the Town Hall on Tuesday evening to complete arrangements for organizing a band of scouts in this community.

L. R. Steel Co. Limited and Inc.

Chain Stores' Progress

RAPID GROWTH has marked the operations of the L. R. Steel Company, Limited, in Canada, and the L. R. Steel Company, Inc., in the United States, during the past year. The Canadian company, with executive offices in the Royal Bank Building, Toronto, pays its acknowledgments to the Canadian public for continuous and increasing support. It is with appreciation and pride that we render this public statement regarding present operations in Canada and the United States, containing the outline of what we propose to do in the year that we have just begun.

We thank you for past patronage and, by reason of greater growth, will be able to give you greater Service throughout 1921.

Leonard R. Steel
PRESIDENT

CANADA

L. R. STEEL COMPANY, LIMITED.

WAREHOUSE
TORONTO, ONT., 33-35 Mutual St. (General Distributing Point for all stores throughout Canada)

5c. TO $1.00 STORES
New Operating
OWEN SOUND, ONT.
GODERICH, ONT.
SHERBROOKE, QUE.
QUEBEC, QUE.—Crown St.
QUEBEC, QUE.—John St.
OSHAWA, ONT.
SAULT STE. MARIE, ONT.
MONTREAL, QUE. St. Catherine St. east.
To Be Opened in 1921
OTTAWA, ONT.
TORONTO, ONT.—Danforth Ave.
BRANTFORD, ONT.
MONTREAL, QUE. St. Catherine St. west
ST. CATHARINES, ONT.
THREE RIVERS, QUE.
SHAWINIGAN FALLS, QUE.

5c. TO $10.00 STORES
To Be Opened in 1921.
BRANDON, MAN.
CALGARY, ALTA.
EDMONTON, ALTA.
REGINA, SASK.
SASKATOON, SASK.
VANCOUVER, B.C. Granville St. Hastings St.
HAMILTON, ONT.

CAFETERIAS
New Operating
SHERBROOKE, QUE.
To Be Opened in 1921
OTTAWA, ONT.
MONTREAL, QUE. St. Catherine St. west
BRANDON, MAN.
CALGARY, ALTA.
EDMONTON, ALTA.
REGINA, SASK.
SASKATOON, SASK.
VANCOUVER, B.C., Granville St. Hastings St.
ST. CATHARINES, ONT.

CANDY SHOPS
To Be Opened in 1921
TORONTO, ONT.
ST. CATHARINES, ONT.
MONTREAL, QUE., St. Catherine St.
CALGARY, ALTA.
EDMONTON, ALTA.
REGINA, SASK.
SASKATOON, SASK.
VANCOUVER, B.C., Hastings St. Granville St.

CANADA (Continued)

LINGERIE, WAIST AND HAT SHOPS
New Operating
QUEBEC, QUE.—Crown St.
QUEBEC, QUE.—John St.
OSHAWA, ONT.
SHERBROOKE, QUE.
SAULT STE. MARIE, ONT.
MONTREAL, QUE., St. Catherine St. east
To Be Opened in 1921
TORONTO, ONT.—Danforth Ave.
OTTAWA, ONT.
ST. CATHARINES, ONT.
MONTREAL, QUE., St. Catherine St. west
BRANDON, MAN.
CALGARY, ALTA.
EDMONTON, ALTA.
REGINA, SASK.
SASKATOON, SASK.
VANCOUVER, B.C., Granville St. Hastings St.

UNITED STATES

Following incorporation of L. R. Steel Company, Inc., late in 1919, executive offices were opened and business begun in Lincoln Building Buffalo, N.Y., early in 1920.
On March 1, 1920, the three Riegeluth stores at Poughkeepsie, N.Y.; Port Jervis, N.Y., and Danbury, Conn., were purchased.
On May 14, 1920, the Holsworth stores, located at Milwaukee, Wis.; Detroit, Mich.; Oshkosh, Wis.; Danville, Ill.; Aurora, Ill.; Rock Island, Ill.; Moline, Ill.; Maysville, Ky.; Kendallville, Ind., and East Palestine, Ohio, were purchased.
On June 1, 1920, the three Willner stores at Ottumwa, Ia.; Quincy, Ill., and Kansas City, Kan., were purchased.
On November 15, 1920, the F. E. Nelson stores, located at Concord, N.H.; Lowell, Mass.; Haverhill, Mass.; Manchester, N.H.; Cambridge, Mass.; Lawrence, Mass., and Nashua, N.H., were purchased.
Including stores mentioned above and adding to them the several single purchases made during 1920, the L. R. Steel Company Inc., presents what has been accomplished within the short time it has been operating and submits an outline of its activities for this year:—

L. R. STEEL COMPANY, INC.

WAREHOUSE
BUFFALO, N.Y.—Washington St. (General Distributing Point for United States Stores)

5c. TO $1.00 STORES
New Operating
POUGHKEEPSIE, N.Y.
ASBURY PARK, N.J.
WILMINGTON, DEL.
OTTUMWA, IOWA.
QUINCY, ILL.
OSHKOSH, WIS.
KANSAS CITY, KAN.
MILWAUKEE, WIS.
DANVILLE, ILL.
AURORA, ILL.
ROCK ISLAND, ILL.
MAYSVILLE, KY.
KENDALLVILLE, IND.
DETROIT, MICH.
MOLINE, ILL.
EAST PALESTINE, O.
PORT JERVIS, N.Y.
DANBURY, CONN.
To Be Opened in 1921
BUFFALO, N.Y.—1004 Broadway
NIAGARA FALLS, N.Y.
APPLETON, WIS.
CHARLESTON, S.C.
CHICAGO, ILL.—Michigan Ave.
PITTSBURGH, PA.
ST. PAUL, MINN.

CAFETERIAS
New Operating
BUFFALO, N.Y.—Washington St.
KANSAS CITY, KAN.
PITTSBURGH, PA.
To Be Opened in 1921
NIAGARA FALLS, N.Y.
APPLETON, WIS.
DENVER, COLO.
McKEESPORT, PA.
CHICAGO, ILL., Sixty-third St. Sixty-third and Halsted Lincoln and Ashland
SYRACUSE, N.Y.

UNITED STATES CAFETERIAS
New Operating (Continued)
AURORA, ILL.
YOUNGSTOWN, O.

MARY LINCOLN CANDY SHOPS
CANDY FACTORY
BUFFALO, N.Y.—165 Eaton St.
New Operating
BUFFALO, N.Y.—605 Main St. 10 North Division St. 1395 Main St. 597 Main St. 297 Washington St.
PITTSBURGH, PA.—5th Ave.
ERIE, PA.
To Be Opened in 1921
MILWAUKEE, WIS.
DENVER, COLO.
McKEESPORT, PA.
CHICAGO, ILL., Sixty-third St. Sixty-third and Halsted Lincoln and Ashland Michigan Ave.
SYRACUSE, N.Y.
NIAGARA FALLS, N.Y.
AURORA, ILL.

5c. TO $10.00 STORES
New Operating
YOUNGSTOWN, O. (Operating as Federal Stores Co.)
THE F. E. NELSON STORES (Operating as F. E. Nelson Co.) (Owned and controlled by L. R. Steel Co., Inc.)
CONCORD, N.H.
LOWELL, MASS.
HAVERHILL, MASS.
MANCHESTER, N.H.
CAMBRIDGE, MASS.
NASHUA, N.H.
LAWRENCE, MASS.
To Be Opened in 1921
DENVER, COLO.
McKEESPORT, PA.
CHICAGO, ILL., Sixty-third St. Sixty-third and Halsted Lincoln and Ashland
SYRACUSE, N.Y.
ROME, GA.
HACKENSACK, N.J.

LINGERIE, WAIST AND HAT SHOPS
New Operating
BUFFALO, N.Y.—368 Main St.
KANSAS CITY, KAN.
QUINCY, ILL.
OTTUMWA, IOWA.
To Be Opened in 1921
APPLETON, WIS.
MILWAUKEE, WIS.
DENVER, COLO.
McKEESPORT, PA.
CHICAGO, ILL., Sixty-third St. Sixty-third St. and Halsted Lincoln and Ashland Michigan Ave.
SYRACUSE, N.Y.
AURORA, ILL.

L. R. Steel Service Corporation Offices in Canada and the U.S.

L. R. Steel Service Corporation, Limited, of Canada
With Offices in the Following Cities:
EXECUTIVE OFFICES
304 Royal Bank Bldg., Toronto, Ont.
BRANCH OFFICES
Toronto, Ont.—204 Royal Bank Bldg.
Hamilton, Ont.—Bointzman Bldg.
Montreal, Que.—171 St. James St.
St. Catharines, Ont.—Bank of Commerce Bldg.
Kitchener, Ont.—34 King St. East
Windsor, Ont.—14 Pitt St.
Winnipeg, Man., Avenue Block, Portage Ave.
Brantford, Ont.—12 Queen St.
Quebec, Que.—Bosse Block
Sherbrooke, Que.—Oliver Bldg.
Haileybury, Ont.—Royal Bank Bldg.
Ottawa, Ont.—Jackson Bldg.
Sudbury, Ont.—Nickel Range Bldg.
Port Arthur, Ont.—Whalen Block
Sault Ste. Marie, Ont.—494 Queen St. East
Peterboro, Ont.—Barrie, Bldg.
London, Ont.—307 Royal Bank Bldg.
Three Rivers, Que., Bank of Commerce Bldg.
Oshawa—Standard Bank Bldg.
Brandon, Man.—Royal Bank Bldg.
Fredericton, N.B.—83 York St.
Moncton, N.B.—Imperial Block
Amherst, N.S.—Bank of Commerce Bldg.
Halifax, N.S.—Dennis Bldg.
New Glasgow, N.S.—Maritime Bldg.
Sydney, N.S.—Morley Block
Charlottetown, P.E.I.—Riley Bldg.
St. John, N.B.—167 Prince William St.
Chatham, Ont.—Miles Block
Stratford, Ont.—Gordon Block
Kingston, Ont.—Royal Bank Bldg.
Calgary, Alta.—606 Herald Bldg.
Edmonton, Alta.—Empire Block
Vancouver, B.C.—1004 Credit Foncier Bldg.
Victoria, B.C., Royal Bank Bldg., Government St.

Steel Realty Development Corporation and
L. R. Steel Service Corporation of N. Y.
With Offices in the Following Cities:
EXECUTIVE OFFICES
Fifth Floor Lincoln Bldg., Buffalo, N.Y.
BRANCH OFFICES
New York, N.Y., Uptown—204 World Tower Bldg., 110 West 40th St. Downtown—1707-09 Barclay Bldg., 299 Broadway.
Brooklyn, N.Y., Terminal Bldg., 50 Court St.
Philadelphia, Pa.—702 Vandam Bldg.
Rochester, N.Y.—300 Sibley Block
Syracuse, N.Y.—506 Snow Bldg.
Albany, N.Y.—42 Douw Bldg., 424 Broadway
Buffalo, N.Y.—297 Washington St.
Erie, Pa., 603 Ariel Bldg., 8th and State Sts.
Pittsburgh, Pa., 1207-8 Keenan Bldg., Liberty St.
Providence, R.I., 206-7 Edwin Smith Bldg., 57 Eddy St.
Wilmington, Del.—901 Orange St.
Scranton, Pa., 814-816 Union National Bank Bldg.
Baltimore, Md.—522-24 Munsey Bldg.
Utica, N.Y., 94-95-96 Utica City Nat. Bank Bldg.
Newark, N.J.—203-204 Superb Bldg. Market and Halsey Sts.
Louisville, Ky.—217 Stark Bldg.
Indianapolis, Ind., 313 Traction Terminal Bldg.
Colorado Springs, Colo.—504 Bennett Bldg.
Pueblo, Colo.—Suite 204 Central Block
Jacksonville, Fla.—208-209-210 Hill Bldg.
Paterson, N.J.—302 Main St.
Denver, Colo.—Guardian Trust Bldg.
Harrisburg, Pa.—34-35-36 Robert's Bldg.
Reading, Pa., 267 Griscombe Bldg., 439 Penn St.
Seattle, Wash.—904 L. C. Smith Bldg.
SUB-OFFICES
Hanover, Pa.—Hagerstown, Md.

Industrial Department
L. R. STEEL SERVICE CORPORATION OF NEW YORK
Fiscal Agent for
CHARLES WEEGHMAN CORPORATION
EXECUTIVE OFFICES
Fifth Floor, Lincoln Bldg., Buffalo, N.Y.
BRANCH OFFICES
New York City—165 Broadway
Philadelphia, Pa.—710 Widener Bldg.
Boston, Mass.—209 Tremont Bldg.
Lowell, Mass.—411 Hildreth Bldg.
Lynn, Mass.—Lynford Bldg.
Cambridge, Mass.—634 Massachusetts Ave.
Lawrence, Mass.—610 Bixkely Bldg.
Trenton, N.J.—401 Wilkinson Bldg.
New Haven, Ct.—152 Temple St.
New Haven, Ct.—302 Law Chambers
Hartford, Ct.—252 Asylum St.
Springfield, Mass.—115 State St.
Worcester, Mass.—212 Slater Bldg.
New Bedford, Mass.—250 Union St.
Fall River, Mass.—38 Academy Bldg.
Brockton, Mass.—404-405 Marston Bldg.

THAT SON-IN-LAW OF PA'S

By C. H. Wellington

A "little BOVRIL" Keeps the Doctor away

KEEP fit by taking Bovril; it is not only nourishing but makes other foods nourish you as they should.

The Body-building Power of Bovril is 10 to 20 times the amount taken.

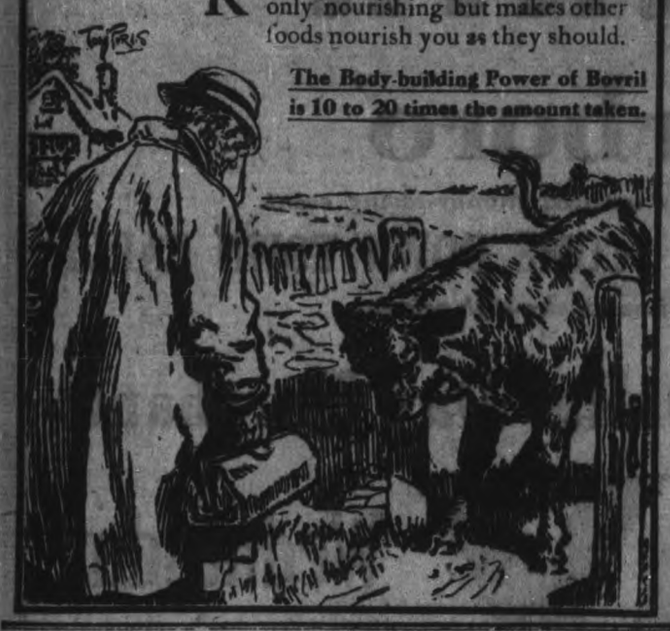

CORRECT CARE OF YOUR KITCHEN KNIVES

The correct way to sharpen a knife is to hold the steel or whetstone firmly in the left hand, then holding the knife at a slight angle to the steel start at the steel and draw the blade down from the handle end to the point, circumscribing a semi-circle, allowing play of the right wrist. Alternate the stroke, first on the top of the steel and then underneath. Knives can be kept in much better condition if one person does the sharpening, because everybody holds the knife at a slightly different angle.

To keep the knives bright and shining, rub them frequently with one of the coarser friction soaps into which a large cork has been dipped. Better still is a cleaner now available made of hard rubber well impregnated with a friction powder. It not only cleans but produces a wonderful burnish. Keep this close to your sink or in your sink cabinet, so that the knives can be brightened up each time they are washed. If this is made one of your unwritten rules, it will mean the saving of many minutes spent in renewing the badly stained knives. Then, too, form the habit of rinsing off the knife immediately after cutting acid foods.

—January Good Housekeeping.

In China women dress less extravagantly than the men.

President-elect Harding's favorite name for his wife is "The Duchess."

About 45 per cent. of the 4000 students at Columbia University are women.

The Tide Has Turned

When commodity prices decline, when the wheels of commerce and trade slow down, and labor, that mighty force in industry, competes for employment, then, according to the laws of business, and the history of finance, the demand for money gradually lessens, money rates gradually decline, and bond prices move slowly towards higher levels.

It requires no seasoned financier to recognize these conditions as existing to-day. High grade bonds cannot remain at their present low levels. The fore-sighted investor who takes advantage of present conditions, and places every available dollar in Canadian Bonds, will see his judgment sustained in the next few months.

Our latest issue of the "Investment Guide," a monthly publication, containing much information of value to investors, will be mailed for the asking. Send for it to-day.

Before You Invest, Consult Us

Æmilius Jarvis & Co.
LIMITED
Jarvis Building TORONTO
INVESTMENT BANKERS
ESTABLISHED 1891
CORRESPONDENTS
LONDON, ENG. NEW YORK MONTREAL WINNIPEG

AIRSHIPS FOR ATLANTIC ROUTE

BY MAJOR C. C. TURNER
(British Aviation Expert.)
(Special Correspondence Cross-Atlantic Newspaper Service.)

LONDON, December 18.—The Atlantic has been crossed by aeroplane, by flying-boat, and by airship, and of these three divisions the last-named is the one clearly destined to open up regular trans-ocean aerial communications. The flying-boat may one day also be used for such services, but more probably its employment will be restricted to the shorter routes.

There is no reason why a limited cross-Atlantic airship service should not soon be attempted—say, within the next two years; and, as Mr. H. B. Pratt (of Vickers), in his book on "Commercial Airships" points out, it would be better at first not to attempt a regular time-table service of two crossings each day per week except in the May to September period. He also explains that whereas the eastward journey, on account of the prevailing winds, could be direct from New York to London, it would be necessary for the westward journey to take a more southerly line, leaving Europe at Lisbon, or thereabouts. This, of course, would mean that travellers would have to go to Lisbon by railway or aeroplane. From Lisbon to New York the distance is 4,250 miles, from New York to London it is 3,500 miles. As there would often be helping wind all the way across eastward, it would probably be found in practice, taking into account the time spent in getting to Lisbon, the average times would work out at something like fifty hours for the eastward journey and 120 hours for the westward.

In proposing cross-Atlantic airship services a comparison is sought with the most efficient marine services in the world, and far greater advantages of aircraft could be shown in parts of the world where existing transport is not so good. It says much for the confidence of airship engineers that they do not hesitate to make even this comparison, and in spite of the fact that the weather of the North Atlantic is so difficult, Mr. Pratt makes lautious reservations on the score of the weather conditions, which he says must be further studied; but he claims that crossings would be practicable on 300 days of the year.

Organization will be necessary for such an experimental service as is proposed, but it is sufficiently remarkable that without postulating airships of greater speed than some already in existence it is not unreasonable to propose a summer season Atlantic service on the lines suggested by Mr. Pratt. In some parts of the world the airship proposition is so evident as scarcely to need advocacy; there are the regions of reliable weather or very light winds.

The airship has the great advantage that it can remain aloft if necessary with its engines idle, and that in a favorable wind it will suffice to maintain merely steerage or manoeuvring way, thus economizing fuel. It is a long-distance craft, and can often choose the weather areas in which to travel, and dodge storms. Aeroplanes have on many occasions done a certain amount of storm dodging, but they are relatively short-distance craft, and their flight is so limited in duration that in their case the question scarcely arises.

Airship experts appear often to be over-cautious and fearful lest they should claim too much. Mr. Pratt nowhere assumes vessels possessing a greater air-speed than 75 miles an hour at the maximum (full power), and a normal air-speed of 60 miles an hour. For an aeroplane, with its limited duration, such a speed would be ridiculously low, but in an airship it is said to be good enough; many people, indeed, think it is sufficient for a summer season service across the Atlantic, using Lisbon as one of the termini.

Increase of speed in airships built on present lines would no doubt involve a more than proportional increase in fuel-consumption, but it is unreasonable to assume that no improvements in airship design are possible—improvements which would give greater speed on the same, or even less fuel. Bearing in mind the progress in all classes of aircraft during the past few years is it not unreasonable to accept the Bodensee, with its maximum speed of 81 miles an hour, or the L71, with its maximum speed of 75 miles an hour, as unsurpassable airship types, each having a cruising air-speed of not more than 60 miles an hour? Are German airship engineers content with this?

Meanwhile, let a beginning be made with airship services in some favored region, or even a two-way fine-season Atlantic service. It is of the highets important that a beginning should be made and practical data secured relating to the avoidance of bad weather areas and the utilization of good ones.

The cost of airship transport even on the present basis is so low that with the provision of all necessary organization it should not be difficult to put it on a commercial footing. The cost, according to figures given by Mr. Pratt and by experts at the Air Conference, is about 66 cents per ton per mile, and it has been shown that by using bigger ships it could be reduced by 40 per cent. There is good reason therefore for making a full-scale experiment, and securing the working experience indispensable before wider efforts become possible. Meanwhile, airship engineers can tackle the vital problem of increase of speed, which is probably not insoluble; and the more hours that are spent on a journey the more stores must be carried.

With regard to the influence of the wind on the Atlantic route, it must be borne in mind that with the south-westerly prevalent streams in these latitudes every increase of altitude almost invariably means an increase in the strength of the wind, helpful for the eastward journey, but opposing the westward; nor are easterly winds usually met even at high altitudes during the prevalence of the westerly type of weather.

RALLY! RALLY!

WORK! WORK!
— AND —
ELECT G. N.
GORDON
The Liberal Candidate

Committee Rooms are at No. 389 George Street, where all information may be obtained. PHONE 566.

YOU CAN HELP
GOD SAVE THE KING!

VOTE FOR DENNE
AND
A GREATER PETERBORO AND DISTRICT

AIR TANK BURST

Port Hope Doctor Had Narrow Escape from Injury

PORT HOPE, Jan. 20.—An accident occurred at Low's garage Monday morning, and it was miraculous that no serious results followed. A compressed air tank belonging to Dr. W. W. McKinley, was being filled at the garage by the same means as air is supplied to tires. Dr. Henry was holding the tank under his right arm, and Dr. McKinley had charge of the air tube. The maximum working pressure of the tank was fifty pounds, but it was filled to a capacity of one hundred and nine pounds when it suddeny burst, and flew to the ceiling burying itself in the rafters. In the ascent the tank struck Dr. Henry's hat and cut off the rim as clean as if done by a razor. Had the doctor's head been extended the least bit he would have been seriously if not fatally, injured. Dr. McKinley suffered quite a painful injury to one of his hands but both men are congratulating themselves on their fortunate escapes.

Use Pyramid Be Happy

If Endurance is Being Tried to the Limit Get a Box of Pyramid Pile Suppositories

If you are struggling with the pain and discomfort of itching, bleeding, protruding piles or hemorrhoids, go over to any drug store and get a 60 cent box of Pyramid Pile Suppositories. Take no substitute. Relief should come so quickly you will wonder why anyone should continue to suffer the pain of such a distressing condition. For a free trial package, send name and address to Pyramid Drug Co., 606 Pyramid Bldg., Marshall, Mich.

J. L. WYATT

Hunter Street. EAST CITY

Goods as good as the best.
Prices lower than the rest.

See my $15 Overcoat!

THE SUNDERED TIE

By ALLEN CHAPMAN

Once a year, in the latter part of June, Mabel Trescott spent two weeks with her mother. Once a year—it was at the holiday season—her father came to Euston, put up at the local hotel for half a week and saw a good deal of his daughter during that time. For eight years Mabel had practically lived at the Euston seminary except for these breaks. It was just after her sixteenth birthday that she solved for the first time in her life the mystery of the strange separation of husband and wife since she was a little baby. Her mother had never told her. A stern, joyless woman, when the subject was broached she said, austerely:

"We could not agree and it was for the best."

Once Mabel pleaded with her father to explain the strange condition of affairs.

"My child," he had said sorrowfully, "your mother is a peculiar woman, and I probably made a mistake in taking her from the farm home where all her life was centered."

Later a schoolmate, who had learned the real story from her mother, related it to Mabel. "Your mother had been brought up in a quiet, congenial family," she said. "For a year she and your father seemed contented and happy. Then you were born and your mother grew homesick for the old folks and the old life. She hated the city. She insisted that your father return with her to the old farm. In vain he pleaded that it would be at the sacrifice of a promising business career. Your mother made a home visit and—never returned."

Mabel was seventeen years old when an annual visit of her father came around. She was restless and excited on this occasion, and he noticed it. She had introduced to him a favorite school friend, Nellie Roberts, and then her brother, Harold. Both attracted the liking of Mr. Trescott.

"A very charming young lady, Mabel," he told his daughter, "and an equally fine young man."

"Oh! I am so glad you think so," cried Mabel, ecstatic over the trap she had led him into. "Dear papa, mamma likes him, too, and after our graduation next June, please may I marry him?"

There was no resisting that loving heart, but when the wedding had come and gone and the happy pair settled down in a town near the farm where the mother lived, Mr. Trescott felt lonely and dissatisfied. So long had he been parted from his wife that he feared she might resent a visit on his part to his daughter's home, and he never went there, despite constant invitations. At the end of two years, however, there came an urgent letter from Mabel.

"I want to see you, papa," she wrote, 'and so does Harold, and so does the dearest little baby grandchild in the world. We have named her Sarah, after mamma, and she looks like you. It is all arranged that you are to come to us next Wednesday and stay over the week-end, and oh, we will all be so happy!"

Not a word was said of Mrs. Trescott, and her husband judged that Mabel too fully understood the situation to embarrass them by having them under the same roof at the same time. More than that, he did not believe that his wife would consent to break in upon the strange silence that he had so patiently borne. In all charity he had accepted the general decision that she was a notional, peculiar woman.

He was enchanted by his welcome at the Roberts home. He had said that Harold was "a fine young man," and he indeed presented the semblance of a model son-in-law. Their little home was a paradise, the baby the most wonderful creature the world had ever held! Comfort, serenity, perfect love filled the little cottage, and as he was shown to his room Mr. Trescott experienced memories that particularly sweetened the occasion.

Strongly was he reminded of the blissful year when his wife had revealed herself as the typically perfect housekeeper. A bureau drawer gave out an odor of sweet lavender that reminded him of Sarah; the smell of apples in another wafted a like memory of those lost days, and the aroma of newly baked bread wrapped in a towel caused him a longing, cherished sensation that fairly suggested the home he had not known for years, but here was its glowing counterpart.

And then the meal! Had Mabel duplicated those old-time dinners when he and Sarah had been so happy? He expressed himself with a choking sensation, his emotion overcoming him, as after the meal he whispered to his daughter:

"Mabel, dear, it seems as if I had come back home after all the years of weary waiting!"

"Father, it will be that, indeed, if you will have it so. Somebody is waiting for you after all the years—oh! forgive and love."

She had gently pushed open a door and the mystery of those old reminders was explained. There, near the kitchen table, sat Sarah Trescott, cooing to the little babe in her arms. Her eyes met those of her husband in one soft, longing, half-frightened glance. Then they drooped, and the tears came. She was the suppliant, but he would not have it so. He knelt beside her and drew her head to his shoulder, where it belonged.

THEN IT HAPPENED

'I wonder if you could?" mused the Cheerful Idiot.

"You wonder if you could what?" demanded the Wise Guy.

"Why, I wonder if you could say that a divorce is merely the correction of a Miss-take?" replied the Cheerful Idiot.

plete February
Now on Sale

Columbia Records

Vocal Selections

Margie / **I'm a Lonesome Little Rain Drop** *from Greenwich Village Follies of 1920*	Frank Crumit / Frank Crumit	A-3332 $1.00
Broadway Rose / **Mother's Lullaby**	Peerless Quartette / Sterling Trio	A-3333 $1.00
Eve Cost Adam Just One Bone / **You'll Never Need a Doctor No More**	Bert Williams / Bert Williams	A-3339 $1.00
I've Got the Blues for My Kentucky Home From *Ziegfeld Follies of 1920* / **Marimba** From *Ziegfeld Follies of 1920*	Van and Schenck / Van and Schenck	A-3336 $1.00
I'm a Jazz Vampire / **Never Let No One Man Worry Your Mind**	Marion Harris / Marion Harris	A-3328 $1.00
At the Circus—Laughing Song / **Laugh with Me**—Laughing Song	Weston and Young / Weston and Young	A-3338 $1.00
Silver Threads Among the Gold / **Love's Old Sweet Song**	Oscar Seagle / Oscar Seagle	A-3327 $1.00
The Maple Leaf For Ever / **O Canada**	Charles Harrison, Tenor, with Orchestra / Charles Harrison, Tenor, with Orchestra	R-4031 $1.00
Canadian Boat Song / **May God Preserve Thee Canada**	Charles Harrison, Tenor, with Orchestra / Charles Harrison, Tenor, with Quartette and Orch.	R-4034 $1.00
Love Will Find A Way (From "Maid of the Mountains") / **Farewell** (From "Maid of the Mountains")	Jose Collins, Soprano / Jose Collins, Soprano	R-939 $1.65

Dance Music

Darling—Medley Fox-Trot / **Missy**—Medley Fox-Trot	Art Hickman's Orch. / Art Hickman's Orch.	A-3334 $1.00
Tired of Me—Fox-Trot / **That Riga-Liga-Lee**—Fox-Trot	Ted Lewis' Jazz Band / Ted Lewis' Jazz Band	A-3329 $1.00
Just Snap Your Fingers at Care—Fox-Trot. From *Greenwich Village Follies of 1920* / **Oh, My Goodness!**—Fox-Trot	Columbia Saxophone Sextette / Columbia Saxophone Sextette	A-3337 $1.00
You're Just Like a Rose—Medley Fox-Trot / **Dolly, I Love You**—Medley Fox-Trot	Prince's Dance Orchestra / The Happy Six	A-3331 $1.00
Nightingale—Medley Fox-Trot / **Sweet Little Stranger**—Medley Fox-Trot	Hickman Trio / Hickman Trio	A-3335 $1.00
Beautiful Annabell Lee—Medley Waltz / **Pussy Willow Waltzes**	Prince's Dance Orchestra / Prince's Dance Orchestra	A-6175 $1.65
Spring Flowers—Waltz / **Quiet Night**—Waltz	Royal Serbian Tambouritza Orchestra / Royal Serbian Tambouritza Orchestra	E-4624 $1.00

Opera and Concert

Tales of Hoffmann, Doll Song / **A Geisha's Life**	Lucy Gates / Lucy Gates	A-3326 $1.00
Carnevale di Venezia / **Linda di Chamounix**, O luce di quest' anima	Florence Macbeth / Florence Macbeth	A-6173 $1.65
Lucia di Lammermoor, Verranno a te sull' aure	Maria Barrientos and Charles Hackett	49766 $2.00

Instrumental Music

Zapateado (Spanish Dance)	Kerekjarto	79456 $1.00
Romanza Andaluza	Kerekjarto	49980 $1.50
Scheherazade (First Movement) / **Scheherazade** (Third Movement)	Cincinnati Symphony Orchestra / Cincinnati Symphony Orchestra	A-6172 $1.65
Fantaisie Impromptu (Chopin) / **The Rustling of the Woods** (Liszt)	Josef Hofmann / Josef Hofmann	A-6174 $1.65
Nocturne in E Flat (Chopin)	Pablo Casals	49820 $1.50
Anchors Aweigh / **March of the Middies**	U. S. Naval Academy Band / U. S. Naval Academy Band	A-3331 $1.00

New Process Columbia Records
Individually inspected. Durable, delightful, dependable, accurate in every detail.

Standard Models up to $360

New Columbia Records on Sale at all Columbia Dealers the 20th of Every Month.

COLUMBIA GRAPHOPHONE COMPANY, Toronto 175

Auction Sale of Furs

AT THE STORE OF

W. E. LECH

366 George Street (2nd Door From Cor. Simcoe)

Including every article remaining of the High-Grade Furs in stock, will be sold at Auction Prices, positively without any reserve, as Mr. Lech is going out of the Fur business.

Sale on Friday Afternoon

From 2 to 5 o'clock, and, if necessary, on SATURDAY afternoon at the same hours, to effect a complete clearance.

Come and Buy at your own price.

2d J. F. THORNTON, Auctioneer.

The J. M. Greene Music Co., Ltd.

"THE HOME OF GOOD MUSIC"

Greene Music Building, Charlotte Street, Peterborough

Branches: Lindsay, Belleville, Kingston, Barrie

COMING AGAIN

Wednesday Next in Peterboro'

The day when the Bargain Crowds assemble from all over Peterborough and district to welcome the eagerly awaited money-saving event.

ONE MONSTER BARGAIN DAY IN ALL LINES OF MERCHANDISE. COME DOWN TOWN EARLY

Read the Store Advertisements and learn how to Practice Economy. The offerings will amaze you in these timee of sky-high prices.
GOODS SACRIFICED! STOCKS CLEARED!

CROWDS AND SALES--That's the Slogan of the Dollar Day Merchants

DOLLAR DAY

Wednesday January 26

SHOP AT THE STORES WITH THE BLUE PENNANTS

THE ESTIMATING CONTEST

AS USUAL THE MERCHANTS HAVE MADE UP A BIG TREASURY FUND, TO ADD TO THE INTEREST OF THE GREAT DAY, AMOUNTING TO

$175.00 IN CASH

The Grand Prize has been increased to $50, the Second $25, Third $20, Fourth $15, Fifth $10 and Sixth to Sixteenth $5 each

Who Will Get the $50.00 Treasury Bonus?

HOW TO TRY FOR IT!

GET AS MANY TICKETS AS YOU CAN FROM DOLLAR DAY MERCHANTS. THEY GIVE ONE FREE WITH EVERY DOLLAR OF YOUR PURCHASE. MAKE AN ESTIMATE OF THE NUMBER OF THESE TICKETS YOU THINK WILL BE DROPPED IN THE BOX IN FRONT OF THE EXAMINER OFFICE BY TEN O'CLOCK P.M. ON DOLLAR DAY. CONTROLLED SOMEWHAT BY WEATHER AND REASONS, THE NUMBER PUT IN THE BOX VARIES FROM 10,000 TO 15,000. THE ONE WHO MAKES THE CLOSEST ESTIMATE TO THE ACTUAL NUMBER IN THE BOX WILL BE AWARDED THE GRAND TREASURY BOX PRIZE OF $50.00, SECOND NEAREST $25.00, AND SO ON.

SEE THE BRAND NEW DOLLARS TO BE GIVEN AS PRIZES IN GRAFTON'S WINDOW. WATCH ALL THE DOLLAR DAY MERCHANTS' WINDOWS FOR THEIR SPECIAL DISPLAYS.

THE DOLLAR DAY STORES:

THE STORES LISTED HERE ARE THOSE WHO HAVE ORGANIZED DOLLAR DAY. YOU WILL KNOW THEM BY THE BLUE-LETTERED PENNANTS IN THEIR WINDOWS. THEY ALL GIVE FREE ESTIMATING BLANKS WITH EVERY DOLLAR OF YOUR PURCHASES ON DOLLAR DAY NEXT WEDNESDAY

DEPARTMENTAL STORES—
Cressman's.
Richard Hall & Son
J. C. Turnbull Co.
Robert Fair & Co., Limited
La Mode
Elliot's
Dickson's
M. Fine's

GROCERS—
Porter S. White Co.
E. F. Mason
The Groceteria
Self-Serve Grocery

FRESH MEATS—
J. W. Edwards.

GENT'S CLOTHING—
D. H. Hickey, 345 George street
Grafton & Co.
Oak Hall
Merrell & Meredith
Fashion-Craft (J. Primeau)
H. LeBrun

JEWELLERS—
Warne Bros.
Schneider Bros.
E. V. Warne

LADIES' WEAR—
H. Abramson
H. Kilne
A. Swartz
P. Black
Botnick Bros.
N. Sukloff
M. Abramson

5c, 10c AND 15c STORE—
F. W. Woolworth Co., Limited

CIGARS, TOBACCO, ETC.—
Wright, 329 George street

AUTOMOBILES—
Duffus Motor Sales.

HATS AND FURS—
Barrie's, Limited
Wm. Lech & Sons

PIANOS AND MUSICAL INSTRUMENTS—
J. M. Greene Music Co., Limited
Peterborough Music Co.
Ye Olde Firme, Heintzman & Co.
Royal Music Co.

ELECTRICIANS—
Grant & Thorpe
Miller, Powell & Watson
Cowain Electric Co.

CHINA, WALLPAPER AND STATIONERY—
C. B. Routley
Trebilcock Bros.

OPTICAL ROOMS—
Fowler's, Registered Optometrists
W. H. Lacey, B.O.

PRINTING—
The Examiner

FURNITURE—
Harry Zacks
Home Furnishing Co.

FAMILY REMEDIES—
Gallagher Remedy Co.

FLOWERS, ETC.—
Peterborough Floral Co.

BOOTS AND SHOES—
R. Neill
J. T. Stenson & Sons
C. E. Smith
J. W. Miller & Sons
Model Shoe Store
D. Zacks
Routly-Braund, Limited
Geo. A. Foy, 241 Hunter Street.
Leader Shoe Store, 291 George.

FLOUR AND FEED—
R. Denne

NEW FORM STANDING FIELD CROP COMPETITIONS FOR THIS YEAR

GOVERNING REGULATIONS AS SUBMITTED TO PETERBORO INDUSTRIAL EXHIBITION BOARD BY SUPERINTENDENT WILSON.

REGISTERED SEED

At the annual meeting of the Peterborough Industrial Exhibition Board, held Tuesday night, the following report on "Combined Standing Field Crop and Seed Competitions" was submitted by Superintendent J. Lockie Wilson.

The regular Standing Field Crop Competitions will be held as formerly. A new form of competition, however, is available this year for those who wish to enter. This is to be known as "The Combined Standing Field and Threshed Grain Competition." Prizes will be awarded on the basis of the combined score on crop in the field and the threshed grain. Competitors will make their entries in the same manner as in the regular Field Crop Competitions. Special entry forms will be sent to the secretaries. The Standing Crop will be judged first, but in this competition the threshed grain will also be judged in the bins or sacks of the competitors, the combined scores determining the final award. The society will decide the kind of crop in which to enter.

The regulations governing the new form of competition are as follows:

1.—Societies that decide to conduct this special competition will not be eligible to enter the usual Standing Field Crop Competition with the same kind of grain; they may, however, enter the Standing Field Crop Competition with another kind of crop.

2.—Societies deciding to enter this combined competition should have 15 entries.

3.—The cleaned seed will be judged either in the sack or bin on the premises of the competitor on or before Jan. 15th.

4.—The seed used by the competitors must be registered seed, or, if this is not available, seed approved by the Provincial Seed Committee, of which I am secretary.

5.—The minimum quantities of cleaned seed to be judged in the bin must be not less than the following,

Wheat	75	Bushels
Barley	75	"
Oats	100	"
Peas	50	"
Buckwheat	50	"
Corn	50	"
F. Beans	25	"
Potatoes	100	"
Clover and Timothy	10	"

6.—Prizes. Seven prizes will be offered in each of these competitions; 1st, $75.00; 2nd, $60.00; 3rd, $45.00; 5th, $35.00; 6th, $20.00; 7th, $10.00; total, $2.75.00. Of these splendid prizes offered the society is obliged to contribute only $25.00.

7.—All competitors are required to sow the same kind of grain and the same variety. That is to say, if a society decided to enter in oats, it will decide what variety of oats it will select for this competition and each competitor must sow the same variety, all of which must be registered seed, or, if this registered variety is not available, the seed must be that approved of by the Provincial Seed Committee. The following are the varieties from which selections must be made:

(a) Cats—Banner, O.A.C. No. 72, Virtory, Gold Rain and O.A.C. No. 3.

(b) Barley—O.A.C. No. 21 and Mandscheuri.

(c) Spring Wheat—Marquis, Red Fife, Huron.

(d) Peas—Arthur, Golden Vine, Canadian Beauty.

(e) Corn—North Dakota, Longfellow, Quebec Yellow and Quebec 28.

(f) Potatoes — Green Mountain, Dooley, Carman No. 1, Irish Cobbler, Early Ohio and Gold Coin.

8.—Registered seed of most of the above varieties may be obtained at reasonable prices. Information re sources of supply may be had through this office. Where registered seed of a given variety is not available at the time of making entry, our Provincial Seed Committee will take the necessary steps to secure seed which will be acceptable.

9.—Where registered seed is sown by a competitor, the Canadian Seed Growers' Association will accept the fieds score of the field crop competition judge and will issue certificates of registration providing the field score warrants this. In other words, the competitor becomes automatically a member of the Canadian Seed Growers' Association and may have his seed registered and catalogued, provided he has any for sale.

The large prizes offered for this competition are to encourage the production of high-class seed of approved varieties and in substantial quantities.

LOCKIE WILSON,
Superintendent.

Vote for Gordon

The Meighenites are making desperate efforts to win the West Peterborough by-election. To do this they have promised anything "within reason." This promise will hold good until after election day.

3d18

Biliousness

Means too much bile left in the blood by a deranged liver. Dr. Chase's Kidney-Liver Pills set the liver right and biliousness and headaches disappear. One pill a dose. 25c. a box, all dealers.

Dr. Chases Kidney & Liver Pills

What is Hoop-La?

3d18

EGGS AND POULTRY

Toronto firm, specials eighty-eight to ninety-two, extras seventy-nine to eighty, firsts seventy-four to seventy-five, seconds sixty. Poultry firm, unchanged. Montreal firm, good demand for specials at eighty-five, extras steady at seventy-five, firsts seventy- two to seventy-two half. Refrigerator standards sixty-three. New York firm, no change reported.

Just One Application and the Hairs Vanish

(Modes of To-day).

A harmless, yet very effective, treatment is here given for the quick removal of hairy growths: Mix enough powdered delatone and water to cover the undesirable hairs, apply paste and after 2 or 3 minutes remove, wash the skin and the hairs have vanished. One application usually is sufficient, but to be certain of results, buy the delatone in an original package. Mix fresh as wanted.

WOULD VACCINATE KINGSTON'S CITIZENS

KINGSTON, Jan. 20.—The Board of Health here proposes that all citizens be vaccinated in precaution against an epidemic of smallpox. At their last meeting they adopted the following resolution:

"That the City Council be requested to use their influence to persuade all citizens to get vaccinated so that an epidemic such as is now in Ottawa may be prevented."

Practically all the school children have been vaccinated.

AMERICA OBTAINED M'NAUGHT COLLECTION OF BURN'S WORKS

MR. JOHN GRIBBELL, PHILADELPHIA, U.S.A., BOUGHT UNIQUE COLLECTION.

America has again added to her rich store of literary treasures of our country through the recent purchase by Mr. John Gribbel, Philadelphia, of the unique Kilmaurs collection of first editions of Burns, etc., the property of Mr. Duncan M'Naught, the widely-known president of the Burns Federation. When on his recent visit to Scotland, Mr. Gribbel examined this collection, which he truthfully characterized as "the finest collection of early editions of Burns in the world," and he determined not to leave for America until he had concluded purchase. The amount paid has not transpired, but as it is common knowledge that Mr. M'Naught has repeatedly refused £1000 for the uncut Kilmarnock editions alone, it may be assumed that the price runs pretty well into the four figures. Mr. Gribbel gave the assurance that the collection would not be broken up, but would be retained under the name of its collector, Mr. M'Naught. The first editions are all in beautiful condition, and several of them are as clean and white as when newly issued from the printers. The collection in all consists of 600 volumes, including old magazines from 1760 to 1910, pamphlets and magazines relating to Burns and Burnsiana, 20 portraits and engravings of the poet, and a number of superb photographs of scenes in the Burns country.

VOTE FOR DENNE AND A GREATER PETEBBORO AND DISTRICT

BARBEAU'S CARTAGE

All kinds of Moving and Carting by careful and Experienced Men. A new Motor Truck has been added to our equipment, which will enable us to give better service than ever to our patrons. Satisfaction Guaranteed. No distance too far. New Furniture Van. Largest in the city. Household Effects moved with care.

A. BARBEAU

Smoke T&B

For over sixty years a favorite

27

YOUR CHILD'S

Musical Training Demands a Piano in Perfect Tune. CALL—

W. C. MORTON

EXPERT PIANO AND PLAYER PIANO TUNER
Heintzman Hall, Hunter Street
PHONE 258

LABOUR ADDRESSED COUNTRY MEETINGS

MR. M'MURRAY BELIEVES HE WILL RECEIVE STRONG SUPPORT.

The farmers in the county should not be at home many nights from now till the election is over. All the campaigners, with the exception of Mr. J. H. Burnham, addressed meetings in the country last night.

Mr. G. N. Gordon and his Liberal party were at Centreville. Mr. Roland Denne at Nogie's Creek. Mr. T. J. McMueray at Bridgenorth. Mr. J. C. Campbell at Lakehurst.

In the interests of the Labour candidate, Mr. Thomas Tooms addressed a meeting at Selwyn, later returning to address the gathering in the Foresters' Hall, Bridgenorth.

Mr. McMurray was given a very good hearing. The Labour Party are holding a meeting in Buckhorn tonight. Mr. McMurray to-day was confident of receiving strong support in the northern townships of the county.

MEETING OF WAR RELIEF COMMITTEES

(Continued from page 1.)

set aside as a rest fund from the war year's contributions, assumed the care of conditions as they may be found, and during the year has handled in this city very many, substantially and even liberally, maintaining families otherwise deprived of assistance, and also adding to the incomes of many, who were in straightened circumstances. Then again a class of case has developed, where a ex-soldier, with dependents, found himself unable to carry on owing to disability, not pensionable, or inadequately so assisted. In sickness in difficulties for want of facility to earn at his best. Such cases presented features that could no have been taken care of judiciously from the Government sources.

The Fund has eased the situation for men, under disability, and claiming attendance in a medical way from the military establishments, if ordered to Kingston, or other point, for possible treatment, the Fund has been enabled to assume the care of the dependents until the case was determined as one for pay and allowances. If such were granted then repayments were expectd. If nothing grantd then the Fund assumed the expense. In many ways the Fund has been of the utmost use, and being self-contained and subject to no departmental rules could and did act along the lines of real helpfulness.

Particularly in the case of the wife, left without support by the husband who has gone away and disappeared. Families are now being cared for and in such way the municipality is relieved from contingent expenses and the welfare of mother and childen assured. In spite of all our hope and anticipation that "after the war" things woud speedily right thmselves we are forced to the conclusion that matters are becoming much more strenuous.

Attention is directed to the continuity of service given by the Distribution Committee of the Fund, locally. The same committee and same members are in service as during past six years, with one or two changes owing to withdrawal from city, Messrs. Buller, Stabler, Stocker, Bunton, Whatley, Williams, Lynch and Rush, have all been most faithful and painstaking. Mr. Buller is chairman and Mr. Bunton has been of the very largest possible assistance in investigation work, assisted in this service by Mr. Stabler and Mr. Stocker. Meeting regularly, once each week, the distribution has been efficiently carried on.

It was anticipated two years ago that at the close of the war the Patriotic Fund would cease to function, the objects for which it had been constituted having been fulfilled. Such has not been the case. The needs of the returned man and his dependents, are ever present in many features and outside the purview of the departmental source of assistance. The Fund is taking care of all whose circumstances come within the reasonable rules laid down by the Advisory Board of the Patriotic Fund. Already a very large sum of money is being disbursed and the outlook in line with the changing conditions in civic life shows that for some years assistance will be required. And it may be pointed out as a matter of civic concern that the best investment the City of Peterboro ever made was to affiliate with the Canadian Patriotic Fund in its endeavour to meet needs of the war. For the local branch has now behind it moneys that are being used to alleviate and assist and which do not cost the city one cent from month to month, moneys to which the city does not now contribute nor is it asked to do so.

Figures such as might accompany an annual report are not at the moment available owing to the fact that the year of the local organization is the calendar year while the Patriotic Fund year runs from April to the ensuing March, inclusive. At that time the auditor will make up the yearly statement which will be in due course submitted.

Respectfully,
F. H. DOBBIN,
Secretary.
A. A. McINTYRE,
President.

"They WORK while you sleep"

Cascarets

You are constipated, bilious, and what you need is one or two Cascarets tonight sure for your liver and bowels. Then you will wake up wondering what became of your dizziness, sick headache, bad cold, or upset, gassy stomach. No griping—no inconvenience. Children love Cascarets too. 10, 25, 50 cents.

VOTE FOR DENNE
AND
A GREATER PETERBORO AND DISTRICT

Count Julius Andrassy, who has formed a new party in Hungary, demanding the restoration of ex-Emperor Karl and a re-union with Austria.

PROPORTIONAL REPRESENTATION SYSTEM IN EUROPE

BY G. G. HOAG.

(Honary Secretary, American Proportional Representation League, who has been in Europe recently in the interests of proportional representation and has visited the United Kingdom, Sweden, Denmark, Germany and Belgium. In two of these countries, Sweden and Denmark, he witnessed Parliamentary elections under the proportional system, and in the others he had the opportunity of consulting leading statesmen and election experts in regard to the working and the effects of recent proportioual elections held in them.)

(Special Correspondence Cross-Atlantic Newspaper Service.)

Perhaps the most interesting of all the recent trials of the proportional system in the countries I visited was that in Ireland, where the system has been applied this year generally to all country and municipal elections throughout the country. In spite of the intensity of the political feeling in Ireland, the new election system scored a triumph, winning in most localities the praise of the press of all parties. A method of electing city and County Councils that could commend itself, in actual trial, as fair to all factions in the Ireland of 1920 may be said to have made good indeed.

The prescription of the "P.R."—the usual short name for proportional representation—for local governments in Ireland was the natural result of the success of the system in one Irish city, Sligo, in 1919, and in Scotland, where it was applied to school boards a short time before. What its striking success in election throughout all Ireland—some 326 of them—will lead to next I cannot predicts but the House of Lords has already given its assent to a bill making the system optional for British cities, and it would not surprise me if a determined effort were made during the lifetime of the present parliament to get the assent of the House of Commons to the use of the new system for its own election. The House of Lords is strongly in favor of the change, as was shown in 1918 when it voted for it, 132 to 41.

Supporters of the reform are to be found in all parties of England, among the officers of the P. R. Society being statesmen so widely separated by party affiliations and otherwise as the Marquess of Lansdowne, the Marquess of Selborne, Lord Robert Cecil, Sir John Simon, and Mr. Robert Smillie. At the luncheon which was given to me, as representing our American League, at the House of Commons on November 3rd, it was significant that the chairman and the Speakers included an independent Coalition Unionist (Lord R. Cecil) a member of the Government, the Chief Whip of the Liberal party, and an M.P. of the Labor party.

In Sweden, Denmark, Germany and Belgium, as in other non-English-speaking countries where the proportional system is used, the method of carrying out the principle is different from that used in Great Britain, British Colonies and the United States. The difference is simply that whereas our system—usually called the "Hare system" or the "single transferable vote"—gives the voter complete control of his vote, the Continental system restricts the voter more or less and therefore leaves somewhat more power in the hands of the party organizers. The fact that this weakness of the old voting system had not been wholly eradicated by the Continental methods of applying the proportional principle was well-known to me, of course, before I came abroad this summer; but it was interesting to have it come out in a conversation which my companion (Mr. Humphreys of the English P.R.) and I had with a score or more of leading statesmen and experts whom we had the privilege of meeting in the four countries we visited. The chief thing, however, that we carried away from these conversations was the fact that the principle of proportional representation itself is no longer called in question in any one of these countries. Though the countries of applying it vary, and some produce better results than others, the main principle is accepted by almost everyone as fundamental to health and stability in a democracy.

In Canada the movement for proportional representation is making rapid strides under the leadership of such men as James W. Robertson, LL.D., the President and Ronald Hooper, Honorary Secretary of Canada. They can be trusted to guide it wisely. The success of the P.R. in Vancouver, Victoria, Calgary, and Winnipeg—the "single transferable vote" or Hare system, of course,—has led to the serious consideration of the system for parliamentary elections in several of the provinces.

Miss Ella Johnson Tells How Cuticura Healed Pimples

"My trouble began as small pimples and in a few months they got worse and my forehead was just a mass of large pimples. They were hard and red and caused me to scratch, and I was disfigured for the time. They made me embarrassed when out in company. I tried sassafras tea but it was of no help. I saw a Cuticura Soap and Ointment advertisement and sent for a free sample. After using them I bought more, and when I had used one cake of Cuticura Soap and one box of Cuticura Ointment for about a month I was completely healed." (Signed) Miss Ella May Johnson, Box 65, Camas, Idaho, March 9, 1920.

Cuticura Soap, Ointment and Talcum promote and maintain skin purity, skin comfort and skin health often when all else fails.

Soap 25c. Ointment 25 and 50c. Talcum 25c. Sold throughout the Dominion. Canadian Depot: Lymans, Limited, 344 St. Paul St., W., Montreal. Cuticura Soap shaves without mug.

GET RID OF THAT COLD IN THE HEAD

IF NEGLECTED IT MAY LEAD TO PLEURISY OR PNEUMONIA

Just as 'tall oaks from little acorns grow," so is a common cold often the seed from which spring serious diseases such as pleurisy pneumonia and other lung troubles, taken at its start, a cold yields to proper treatmen. Neglect it and it not only causes serious inconvenience but is very liable to develop into diseases which are rightly dreaded by all

That cold can be relieved in a single night by starting to take Grip-Fix as soon as the trouble appears.

This remedy strikes right at the root of the complaint. It keeps the system open. It relieves the muscular pains. It relieves the feverish conditions. It comes in capsule form and acts promptly. Two capsules taken three hours apart give wonderful results, and one capsule at two-hour intervals there-after finishes the work.

Have a box of Grip-Fix in the house. Never be without it these days On sale at all druggists. 35c per box.

WEDDING BELLS

O'BRIEN—RICHARDS.

A quiet wedding took place yesterday morning at Holy Family Church, at which Father Coyle officiated, when Allis Ann, daughter of Mrs. Mary Richards, Jameson avenue, became the bride of Mr. Joseph O'Brien of Peterborough. Mr. Thos. L. Richards assisted the groom, while Miss Marriett ,sister of the bride, acted as bridesmaid. After a wedding trip spent in the east, Mr. and Mrs. O'Brien will reside in Peterborough.

REACHING ROCK BOTTOM IN SHOE PRICES!!!

NEILL'S MONEY SAVING SHOE SALE

OPENS WITH A FIXED PURPOSE

PRICES TRIMMED TO THE CORE

We Are Determined To Reduce Our Stock and Offer You The Benefit of Greatly Lowered Prices

THE BOTTOM HAS BEEN REACHED

SALE OPENS FRIDAY MORNING

523—Men's Box Kip Blucher, heavy soles, Black, all sizes $3.35
Sale Price .....

540—Men's Brown Balmorals, recede toe; solid leather $3.35

782—Boys' Grained Leather Bluchers, heavy soles, double toe; strictly solid. Sizes 1 to 5 ..... $3.19
For only .....

815—Youths', in same style as No. 782 Sizes 11 to 13 ..... $2.69
For only .....

667—Men's Work Boots, Genuine Grained Leather, full vamp, with toe cap; strictly solid—for only $4.50

531½—Men's Work Boots, in same quality as above, only a Tan colour $4.50
Sale Price .....

SEE OUR MOCCASINS, INFANTS' to MEN'S
Sale Prices . . . . . 60c to $1.50

750—Boys' Genuine Calf Boots, heavy sole, dull tops. Sizes 1 to 5 ..... $3.79
Sale Price .....

837—Youths' Calf Bluchers, same as above. Sizes 11 to 13 ..... $2.89
Sale Price .....

459—Women's Gun Metal Bal, high cut, medium sole, recede toe $3.19
Sale Price .....

399½—Women's Dongola Blucher, medium sole, solid inner soles $2.79
At only .....

235—Misses' Box Kip Blucher, high top. Sizes 11 to 2 Strictly Solid $2.99
Sale Price .....

187½—Girls' Boots, same as above. Sizes 8 to 10½ $2.19
For only .....

187—Childs' Calf Blucher, single sole. Sizes 5 to 7½ $1.59
For just .....

$11.00 MEN'S BOOTS — $7.00

578—Men's Genuine Calf Boots — regular $11.00—Black only. Extra Special Value for our Big Sale, in either recede toe with single sole, or full, round toe with heavy soles—for only $7.00

WOMEN'S BOOTS BELOW FACTORY COST

An Assortment of Women's Genuine Calf High-top Boots, broken in Sizes—Black or Brown, light or heavy soles—ALL AT PRICES MUCH LESS THAN FACTORY COST.

NEILL'S BUYING POWER PLACES THEM IN THE BEST POSITION OF ANY STORE IN CANADA TO GIVE VALUE

A SALE IS NO GREATER THAN ITS VALUES—THIS IS A SAMPLE OF OUR PRICES

SEE DISPLAY OF THESE IN OUR WINDOW.

Don't Wait For Fuller ANNOUNCEMENT — COME NOW —

R. NEILL Limited 350-354 George St.

BEFORE YOU BUY SHOES, STUDY OUR WINDOW DISPLAY

NAVAL REDUCTION GIVEN FAVORABLE REPORT--NO VOTE

U.S. SENATE COMMITTEE ON FOREIGN RELATIONS REPORT FAVORABLY ON BORAH'S PROPOSAL.

(Canadian Press.)

WASHINGTON, Jan. 20.—Senator Borah's resolution proposing negotiations for the reduction of naval building by the United States, Great Britain, and Japan, was reported favourably to-day by the Senate Foreign Relations Committee.

In lieu of the original proposal that negotiations look to the reduction of 50 per cent. in the future building for five years, the Committee proposed that the negotiations provide for such reductions as can be agreed upon. No record vote was taken on the Borah revolution, but that offered by Senator Walsh, Democratic, Montana, proposing that the United States have a representative participate with the Disarmament Commission of the League of Nations, was defeated by 8 to 3 on a straight party alignment.

For five cents the Chicago School Board furnishes a lunch consisting of soup, bread, milk or cocoa and fruit or pudding. There are between 40,000 and 50,000 customers a day.

SALVATION ARMY NOTES

A Salvation Army Cottage meeting will be held at Treasurer Cunningham's home this evening, 154 Lock street.

The Songsters will meet at the Temple at eight o'clock.

NOVEL DISCUSSION ON GROWING OLD

Age is nothing but sickness, a gradual disintegration of the tissues of your vital organs, said a prominent physician. If they are nourished and properly cared for there is no reason why one cannot enjoy the satisfaction of always feeling youthful. To bring about such a condition is the mission of VITAL, the great nerve and brain remedy. It has renewed the vigor and vitality of thousands of men and women and through its ability to assist in making the organs of your body function as nature intended they should has brought happiness to thousands. Vital can be bought at all druggists for 50 cts a box.

For sale by The Warne Drug Co.

Vote for GORDON

Why prolong the agony for two years on the assumption that a Government man will be able to get anything Peterborough wants? Forget that bunk, and Vote for the Man who will make that Ottawa outfit sit up and take notice.

3d-19

DENNE'S COMMITTEE ROOMS

CENTRAL OFFICE:
Old Oriental Hotel, Hunter St.

TELEPHONES:
MEN'S SECTION - - 439
WOMEN'S SECTION - 542

dtf 5144

MASS MEETING

SIR GEORGE E. FOSTER

Minister Trade and Commerce

F. S. SCOTT, ESQ., M.P.

WILL ADDRESS A MASS MEETING IN THE INTERESTS OF

MR. ROLAND DENNE

National Liberal and Conservative Candidate, West Peterborough By-Election in

The Grand Opera House, Peterboro

— on —

FRIDAY EVENING, JANUARY 21st, 1921

— at 8 p.m. —

LADIES SPECIALLY INVITED

GOD SAVE THE KING

CONSTRUCT ROADS AND BUILD HOUSES

THIS IS PROPOSAL BY BRITISH GOVERNMENT TO ALLEVIATE UNEMPLOYMENT.

(Associated Press.)

LONDON, Jan. 20.—The proposal by the Government to alleviate unemployment by big roadmaking and house-building schemes and other work of public utility is called inadequate by the leaders of the unemployed.

Official returns give the number of registered workless in the United Kingdom on 10th December as 591,074, an increase of 70,721 during the preceding fortnight. London alone accounts for 141,533, and the proportion of men to women out of work is roughly as 3 to 1.

Labour leaders say these figures are incomplete. They declare that at least 250,000 other manual workers and as many clerical workers are out of jobs, though not on the Government books. These would bring up the workless army to well over one million, and counting their dependents, a grand total is arrived at of clost upon 4,500,000 sufferers from lack of work in one way or another.

Clamour for re-opening trade with Russia is growing, and the chairman of the London Unemployed Council has told The Associated Press representative that by acting in concert with all other labour organisations, they were confident of being able to force the Government's hands.

"If an American business man is able to get $3,000,000,000 worth of contracts out of Russia, that means that there is another $3,000,000,000 worth waiting there for British trade," he said.

Meanwhile, public charity has been deeply stirred by reports made by social workers on many cases of genuine distress, with the result that gifts, both in money and kind, have been pouring into the different local unemployed centres. The danger of food riots which threatened some weeks ago, has apparently, to a large extent, vanished.

Smoke

T&B

The longer you use it, the better you like it

TORONTO LIVE STOCK

(Canadian Press)

TORONTO, Jan. 20.—Receipts were ight and trade steady. Choice butcher steers $10 to $11, butcher cows, medium, $6 to $7; caves $15 to $17, ewes $6 to $7; ambs $11 to $12; hogs fed and watered, selects, $15.25 to $15.75.

Automatic Skate Grinding

We have installed an Automatic Skate Grinding Machine, which turns out a hundred per cent. perfect job. A trial will convince. Skating & Hockey Supplies

Special Quotations to Teams, Clubs, etc.

WHITE BROTHERS

174 Hunter W. Phone 897. Opp. Oriental. Massey Bicycle

HILL, WEDDELL & COMPANY

INSURANCE BROKERS

Your insurance placed with us will receive the benefit of Lowest Rates and Best Service.

Office: 402 Water St. 'Phone 14

CUT SHOWS NERVOUS SYSTEM

GOITRE! GOITRE!

CHIROPRACTIC ADJUSTMENTS will cure this affliction of the throat. In my eight years practice I have been the means through CHIROPRACTIC of giving splendid results in many cases.

NOW IS THE TIME.

Do not delay in consulting me and getting relief

Dr. R. T. Pettersone D.C., S.P.C.

CHIROPRACTOR

Over Toronto Savings and Loan Building

HOURS: 10.30-12, 2-4, 7-8. *PHONE 87J*

THE MAN YOU WILL LISTEN TO SATURDAY

A "CLOSE-UP" OF HON. W. L. MACKENZIE KING, WHO MAKES HIS FIRST OFFICIAL BOW TO PETERBOROUGH.

(Special to the Examiner.)

OTTAWA, January 20. — Peterboro voters, who have read much about Hon. W. L. Mackenzie King, leader of the Liberal party in Canada, will have an opportunity to get a "close-up" of him on Saturday night when he speaks in Peterboro in the interests of Mr. G. N. Gordon, the Liberal candidate in the coming by-election. They will find him personally one of the finest chaps imaginable, a hail fellow, a good mixer, and a clever, convincing platform speaker. He is now in his 46th year, and a bachelor. His father was John King, K.C., a Canadian of Scotch descent, a well known lecturer at the Ontario law school and a writer on legal topics. His mother was the youngest child of William Lyon Mackenzie, a leader in the struggle for responsible government in Canada.

Mr. W. L. Mackenzie Kings University course was taken at Toronto University, University of Chicago, and abroad.

HON. W. L. MACKENZIE KING.

He has specialized in social and industrial problems. From 1900 to 1908 he was Deputy Minister of Labor, served as chairman on several Royal Commissions on Labor and Immigration Problems and settled numerous difficult labour problems. He acted for the government also in negotiations relating to immigration from the Orient, from Great Britain and from India.

In 1908 he was appointed Minister of Labour and was in Parliament until the defeat of Sir Wilfrid Laurier in 1911. During the war he rendered important service in settling disputes of an industrial character and assisted in continuous and maximum production by concerns engaged in producing war supplies.

It was in 1919 that he was elected leader of the Liberal party at a large and thoroughly representative convention, Ottawa, a free, open and fair election, the most democratic choice ever made in Canada. Mr. King is a student and profound admirer of British institutions and during the session of 1920 a large part of his criticism was devoted to its departure from the spirit of those institutions. At the opening of the session he moved a resolution calling for a general election as the best means of removing unrest and restoring stability and confidence in responsible and representative government. He retains in public life the thoroughness and exactitude of thought and statement which characterized his student days. But he is a student of human nature as well as of books and the human side of public questions attracts him.

TO SUPPRESS AMBUSHES

(Canadian Press)

DUBLIN, Jan. 20.—Military authorities issued a pocalmation to-day declaring that if bomb and firearm attacks on the Crown Forces in motor cars continue known rebels will be carried as hostages for the safe cinduct of occupants of all motor vehicles which are the property of the armed forces of the Crown. The notice applies to the city and county of Dublin and county Meath.

Vote for Gordon

And vote for Government by the many rather than the few.

3d18

"Health and Fry's"

116

CROWDS ATTEND THE STENSON SHOE SALE

A DEMONSTRATION OF WHAT AD VERTISING WILL DO IN SELLING GOOD FOOTWEAR.

The extraordinary shoe sale put on by the firm of J. T. Stenson & Sons, 364 George street, attracted crowds of shoppers on the opening day of the sale. It is not too much to say that the Stenson store has been crowded as never been crowded before with anxious bargain seekers as the past two days. The amount of stock offered for sacrifice is figured at $30,000. The offerings are certainly startling, some of the "extra specials" being like this: $7.00 women's shoes for $1.98 in kid and patent leather tops." It would look as if it was not a question of how much the firm have made up their minds to lose, but how quickly the stock can be disposed of.

PRINTERS REMOVED KICK FROM LETTER

Mr. J. H. Burnham, the Conservative candidate, said to The Examiner to-day that a printer's omission in the heel of his last letter took the kick out of it. He intended to say that the feeling in the riding was admittedly overwhelmingly against the government, but it could not stand too much dividing up. "We must remember that it was no less a man than Lincoln who said that the people suffer because they do not know how to protect themselves. The reason the combination government won't go to the people is that they and their friends could never get away with the Grand Trunk purchase scheme as it is to be, in the world. It is the most awful spoliation of the people I have ever seen. I will explain it at my meeting in Victoria Hall Feb. 2nd. Why was the new combination formed? Now you have it. The old parties would not stand for it.

RAID ALLEGED SINN FEIN CENTRES IN LONDON

(Canadian Press.)

LONDON, Jan. 20.— Alleged Sinn Fein centres in this city were subjected to simultaneous raids by Scotland yard detectives late last night, says the Daily Graphic. Buildings, notably in Bayswater, Barnsbury, Paddington, Stepney, East Ham and Panwell, were raided and it is stated that a number of important documents were seized. Local importance is attached to the raid on a four story house in Colville Terrace, Bayswater, which was thoroughly searched for hours.

Murine for Your Eyes — Night and Morning. Have Clean, Healthy Eyes. If they Tire, Itch, Smart or Burn, if Sore, Irritated, Inflamed or Granulated, use Murine often. Soothes, Refreshes. Safe for Infant or Adult. At all Druggists and Opticians. Write for Free Eye Book. Murine Eye Remedy Co., Chicago

J. C. CAMPBELL AT LAKEHURST

FARMERS' NOMINEE WAS RECEIVED WITH ENTHUSIASM LAST NIGHT —CITY COMMITTEE ROOMS ARE OPEN.

A very well attended and enthusiastic meeting was held by Mr. J. C. Campbell at Lakehurst, in Harvey township, last night. Over seventy-five farmers were present to hear Mr. Campbell and Mr. F. G. Sandy, Farmer M.P.P. for South Victoria.

The U.F.O. nominee received an excellent reception on this, his first appearance in the northern township, and to-day the Examiner was informed at the Hunter street committee rooms, opened above Campbell and Best's hardware store, that Mr. Campbell will be in that part of the county till the end of the week. To-night he speaks at Nogie's Creek and Saturday night at Buckhorn.

The new U.F.O. headquarters in the city are being fitted up and two men are in charge to-day. No U.F.O. organizers have yet appeared at the seat of war, but it is evident that some are looked for.

PUBLIC NOTICE

35 TO 50 PER CENT OFF IS THE PLAIN TRUTH.

We have rearranged our enormous stock of Ladies' and Gents' Ready to Wear Furnishings and Millinery, Boots, Shoes, etc., wont over prices, cut and slashed everywhere we went. There will be nothing reserved. Everything must go for the grand clean up of all goods in our store. Men's and boys' suits and overcoats in all the latest styles. Ladies skirts in silks and poplins and serges—in all of the best shades. Very pretty pattern suits and coats made of the very best materials, well made up in every respect, silk lined. Nothing better on the market. To-day we also have a full line of Ladies' and Men's Underwear, at prices almost unbelievable. Boots, Shoes, Hosiery — in fact, most everything that your heart desires. Ladies', Men's, Boys' and Girls' Sweaters, in every style and color. Sweaters at any price you wish to pay. Come and look our our immense stock and be convinced that you cannot do better any place in Peterboro.

Sale lasts until January 29th, but don't delay. Come to-day and get first pickings. The old saying is "The early bird catches the worm."

BOTNICK BRAS.,
Money Raising Outlet Sale.
432 George St., Peterboro, Ont.

RELIEVING THE POOR.

KINGSTON, Jan. 20.—About forty families are now under charge of the Poor Relief Association here. Considerable money has been spent this winter by the Association in coal alone.

HE HAD THE PROOF.

Jack—(Rushing into papa's room) —Papa the coffee-pot and the kettle are singing.

Papa—Nothing strange about that my boy.

Jack—But they are singing for a wager.

Papa—Nonsense!

Jack—But I can prove it!

PaBpa—How?

Jack—Because the frying pan is in the middle holding the steaks.

108 NOX-A-COLD

Healing to the Lungs, Throat, and Chest. Endorsed by doctors. A wonderful cough medicine for adults or children. Price, 35c a bottle. If you have a cold in the head, use Nox-a-Cold Tablets. Price, 25c a box. Two used together will break up any kind of a cold in a few hours. Sold at all drug stores. t-t-s

DANGEROUS FISH.

Jones was talking to some friends of a fishing trip he was contemplating on his holiday.

questioned one of the friends.

"Are there any trout up there?"

"Trout? Thousands of 'em" replied the other enthusiastically.

"Will they bite easily?"

Will they?" reiterated Jones. "Why they're absolutely vicious. A man has to hide behind a tree to bait his hook."

Where is Hoop-La?

3d18

COAL

Cannel, smithing, steam and anthracite, all sizes in stock. Fresh eggs by the case. Limited supply. Order immediately for prompt delivery.

The W. Scott Co., Ltd.

'Phone 264W.

124 Robinson Street - East City.

Are You Needing COUNTER CHECK BOOKS

Consult us about your Printing Problems. The closer home you keep your dollar, the quicker it will get back to you.

COUNTER CHECK BOOKS and Office Stationery supplied at right prices and prompt delivery made.

Asking for estimates does not place you under any obligation whatever.

THE EXAMINER

PETERBOROUGH

THIS SPACE will be occupied daily with reading matter supplied by the National Liberal and Conservative Committee. It has been found necessary to pursue this course for the purpose of conveying information to the electorate of West Peterborough, and to correct mis-statements. The committee had hoped to be able to conduct this by-election without resorting to a newspaper publicity campaign, but unfortunately the repeated mis-statements of Mr. G. N. Gordon, the MacKenzie King candidate, made on the platform and in the Press by advertisement and otherwise; the daily aspersions he is casting upon members of the present Government, and upon the business men of Canada generally, has forced the local committee to take the present course. Plain, unvarnished facts will be placed daily before the men and women of West Peterborough; policies, not personalities, will be dealt with, and a defence made of unjust and untrue accusations concerning, and attacks on, the personnel of the Government and the business men of the country, as well as other public-spirited citizens who are engaged in the building up of our great Dominion. It is not the intention to make wild assertions here, no vague charges will be brought, no falsities suggested. Only definite statements of fact will be published for the information, and, it is hoped, for the guidance of the electors.

THE FACTS AS TO SHIPPING

In his speech accepting the nomination of his party, Mr. Gordon said, among other things, by way of criticism of the Government:

"Dealing with the enrichment of the shipping ring, Mr. Gordon said that previous to the formation of that combine the cost of shiping the Canadian crop to the Old Country was $2,030,000. This had increased to $6,100,000 in 1914, and in 1918 it was $40,000,000.

Do you wonder that the people go hungry in Britain? That money went to capitalists in Montreal and prices were raised so high that the people had to pay twice as much as they should have because a combine of millionaires could fix the prices. They reaped their profits on the daily food of men and women and children in a most heartless and shameless way, and as Mr. Hall has said, some made profits enough in one year on watered stock that they could pay the whole capital on the profits made in that year."

No more absurd charge was ever made. No one should know better than Mr. Gordon that the Ottawa Government had no more to do with the increased cost of sea transportation than the man in the moon. The facts are that almost from the very moment the war began, prices of ships and the cost of shipping transportation began to soar, all over the world, and when the submarine campaign destroyed ship after ship—thousands of them—the demand for ships became so much greater than the supply that prices went to almost unbelievable heights. Indeed, the scarcity of ships became so great that Argentine and Australia, with their large stocks of wheat and meats, were wholly eliminated for a long time as a factor of supply.

During the last few years of the war the Joint War Purchasing Commission of the Allies bought and handled all food supplies of Canada and the United States for the Continent. They controlled all ships and shipping and took charge of the consignments at the closed seaports. The Ottawa Government had no more control over the matter than over the phases of the moon.

Mr. Gordon will be well advised to turn his batteries on the British Government and its Allies. His charge against the Ottawa Government is absolutely baseless.

UNEMPLOYMENT--FORCES

Why Misrepresent the Facts?

So far as this political campaign has gone, it appears clear that Mr. Gordon and his principal supporters are playing the part of demagogues. In this connection Mr. Gordon's election address is an extraordinary document. Let us analyze a few choice planks:

"Protection of labour is absolutely necessary to protect the workingman against being put out of work by the labour market being glutted instead of its being kept with an even supply which will continue steady employment and not cause unemployment for large periods, with excess overtime at other periods. Labour has as much right to be protected as industry has."

What does he mean by protection of labour and how does he propose going about it? We now have an exceedingly strict immigration law for the protection of labour. What does Mr. Gordon propose to do? What are his plans? He has strung a lot of nice sounding words together, but he is silent as to the constructive steps that should be taken. How is he going to prevent the labour market from being glutted? How is he going to provide an even supply of labour at all times and overcome excess overtime periods? Please be practical Mr. Gordon! It does not suffice to string nice phrases together. You must tell us what you have in your mind, else you will stand convicted of trying to fool the working man whom you profess to love because you want his votes.

In another part of his election address he states that he is opposed to a tariff that will develop millionaire profiteers who squeeze from the masses of the people extraordinary and unfair profits, and again he says: "I am absolutely against the piling up of enormous profits from the earnings of the masses for the benefit of the few."

Here we see Mr. Gordon at his best as a first class demagogue. He seizes hold of the worlds 'profiteer' and 'millionaire' and hugs them to his bosom, but he carefully refrains from giving any specific instances. The industries of Peterborough have as much protection as any other industries of Canada, yet, he cannot and dare not point to one of them as a profiteer or millionaire squeezer. He knows, or ought to know, that while large profits were realized during the war in many lines, these profits were not due to the action of tariffs or governments. All over the world large profits were made by reason of war necessities. The tariff of countries had nothing whatever to do with these profits. If a man had the goods required for war he got almost any price for them. In free trade England profiteering, as it is called, was rampant, if not more so, than in any other country. Moreover by far the largest portion of the money spent for munitions in Canada was spent by and under the direction of the British Government, and the Ottawa Government had nothing whatever to do with such expenditures.

If Mr. Gordon had wanted to be fair he would have told the people, as we propose to tell them now, what the Ottawa people did in the way of taxing profits. From the 1st April, 1916, to date, no less a sum than $139,000,000 was collected under the Business Profits tax in Canada. The first year of the application of the tax was 1915 when the tax was 25 p.c. on profits in excess of 7 p.c. and from then on until last year the tax was one of the stiffest in the world, being as follows:

25% of all profits earned in business over 7% and under 15% on the capital employed.

50% of profits between 15% and 20% and 75% of all profits over 20%.

On this latter basis the business profits tax meant a tax of between 35% and 40% on all profits earned over 7%, a very substantial tax indeed.

The reduction in the business profits tax effected last year is as follows.

The exemption of profits is raised from 7% to 10%

The tax is 20% on profits in excess of 10% and not exceeding 15%.

The tax is 30% on profits in excess of 15% and not exceeding 20%.

The tax is 50% on profits in excess of 20% and not exceeding 30.

The tax is 60% on profits in excess of 30%.

Income Tax

The Income Tax was increased in 1918, again in 1919 and again last year. It is now as follows:

On incomes of $ 5,000	$ 126
On incomes of $ 10,000	$ 619
On incomes of $ 20,000	$ 2,089
On incomes of $ 30,000	$ 4,084
On incomes of $ 50,000	$ 9,649
On incomes of $ 100,000	$ 32,749
On incomes of $ 200,000	$ 97,849
On incomes of $ 500,000	$318,349
On incomes of $1,000,000	$696,349

The income tax on corporations was increased from 4% to 6% and last year from 6% to 10% plus 5% of the amount of the tax.

The total sum collected by way of Income Tax up to date is $51,000,000.

The excise taxes on tobacco, cigars and cigarettes were doubled.

By Order-in-Council the Government took as a tax 50 per cent. of all profits of packers, between 7 and 15 per cent—and took all the profits over 15 per cent. In addition the packers had to pay the ordinary Business Profits Tax. The net result is that the maximum profit the packers could keep was less than 10 per cent.

Denne and a Great Peterboro

One of the speakers at a recent Liberal meeting wanted to know what Mr. Denne would do to make Peterborough greater. One of the things he will do when returned to the House of Commons will be to support a leader and a party whose policy is such that Peterborough's industries wil be protected in a sane and reasonable manner and not jeopardized by coquetting with Free Trade, either through the medium of Mr. MacKenzie King's shiftless and unstable policy or the "easy stages" route of Mr. Crerar. The Farmers' leader candidly confesses he will reach Free Trade by "easy stages", but as to Mr King—well none really knows what route he intends taking towards it's goal of Free Trade. It all depends whether he is facing East or West, doesn't it?

Full Regimental Band at the Armoury Rink To-Night!

Protecting Industry

Mr. Gordon says he stand for protection of Canadian industry, protection for the people as a whole, not protection only for the few. What does he mean by this? What is he driving at? We suspect he knows little about the Tariff, and is merely trying to fool the people with a demagogic phrase which sounds well but means nothing. The existing Customs Tariff is based upon protection to all essential industries and is the very reverse of protection for the few and not for the many. It is practically the same Tariff as was framed and put into operation by Mr. Fielding in 1907, and surely Mr. Gordon would not charge that Liberal statesman, than whom no more honest man ever lived, with designing a Tariff made to protect the few and not the many.

The truth is that Mr. Gordon's attitude is mere buncombe and playing to the gallery. He knows he is sailing under false colors on the Tariff. He knows he must say he is in favour of Protection, notwithstanding the fact that his leader, Mr. MeKenzie King, hedges, twists and turns on the question and that the platform of the Liberal Party is in favour of low Tariff with Free Trade as the goal. In a word, Mr. Gordon is willing to be a political hypocrite for the sake of being elected.

ASPIRIN

"Bayer" is only Genuine

BAYER OK

Warning! It's criminal to take a chance on any substitute for genuine "Bayer Tablets of Aspirin," prescribed by physicians for twenty-one years and proved safe by millions. Unless you see the name "Bayer" on package or on tablets you are not getting Aspirin at all. In every Bayer package are directions for Colds, Headache, Neuralgia, Rheumatism, Earache, Toothache, Lumbago and for Pain. Handy tin boxes of twelve tablets cost few cents. Druggists also sell larger packages. Made in Canada. Aspirin is the trade marke (registered in Canada), of Bayer Manufacture of Monoaceticacidester of Salicylicacid.

THE SECRET IS EXPLAINED BY THE ALADDIN LADY AT CRESSMAN STORE

Daily demonstrations by the Aladdin Lady are given to local women, the secret of maintaining a fresh and colorful wardrobe at a small expense.

She will show you how you can have the blouses and pretty lingerie of your heart's desire—and still be economical.

She will show you how to renew your entire wardrobe without buying a single garment.

She will prove to you that the wonderful dye soap she represents—the increasingly popular Aladdin — will add to any garment the exact color you select.

Come and see the Aladdin Lady perform modern miracles in color change with the eighteen beautiful Aladdin colors.

The demonstration is on the main floor—rear.

Warne Drug Co., Ltd.

C

"THE MUTINY OF THE ELSINORE"

The Greatest of Jack London's Stories at the

EMPIRE THEATRE

THURSDAY-FRIDAY-SATURDAY

MR. TATTERSALL'S RECITAL

A programme of surpassing excellence was presented in St. Paul's Church on Tuesday evening by Mr. Frank Tattersall, the brilliant English pianist, assisted by Mr. Albert Downing, tenor.

Not in years have the music-lovers of the city been so manifestly and markedly impressed as they were by Mr. Tattersall, while Mr. Downing was also accorded an enthusiastic reception.

The programme contained excellent examples of the styles of several of the greatest writers who have enriched pianoforte literature, each of which was rendered in so magnificent a manner that every ember of the capacity audience realised that Mr. Tattersall's attainments are such as to make the city exceedingly proud that she can claim him amongst her many gifted musicians.

Wonderful Technique.

In the comparative short years of his life, Mr. Tattersall has acquired wonderful technique, which enables him to deal with the truly formidable array of difficulties as that presented by the compositions which made up his programme. To this he adds vigour and enthusiasm and that faculty of identification with the composer which is the chief step toward faithful interpretation of music.

During the programme he clearly demonstrated his mastery of every technical difficulty, and gave examples of manipulative skill and verve.

The Programme.

The programme opened with Chopin's Scherzo in C sharp minor, followed by the composer's Nocturne G minor, Op. 37, and Polonaise A flat, Op. 53, each of which was rendered with indescribable impressiveness.

The three movements coming early in the programme gave evidence first to Mr. Tattersall's skill, the range of his abilities, his insight and depth of feeling. His chords and pedalling was always remarkable; his left hand is as facile as his right, but his technical acquirements need not be enumerated.

The Chopin group was followed by Praeladium Op. 40, by Greig. "Si oiseau J'etais, a to' je voldrais," by Henselt; Caprice Espagnol, by Moszkowski; Nachstucke in F (Night Visions), by Schumann; and Polka de la Reine, by Raff. In the latter he again showed his mastery of difficult themes and was warmly recalled to acknowledge the compliment to his skill at its close. In Etude No. 2 and Etude No. 3 (La Campanella) by Liszt, the labyrinth of sounds which weave themselves around the melodies by the composer were produced with telling effect, from the delightful ripples to the pounding of the instrument, which is often, though not always, an adjunct to the proper rendering of Liszt's pieces.

The artiste concluded his programme by two Legendes St. Francois d'Assise, "La Predication aux Oiseaux" by Liszt, and the composer's St. Francois de Paule, "Marchant sur les Flots," in the garden scene.

Mr. Albert Downing.

Mr. Albert Downing who assisted in the recital, was warmly received by the audience and his magnificent voice thoroughly appreciated. Like Mr. Tattersall, was insistently recalled after each number, and responded gracefully to each encore.

GOOD MEETINGS FOR MR. R. DENNE

BOTH MR. DENNE AND MR. CAMPBELL ARE WORKING IN SAME TERRITORY.

"A splendid meeting". This was the way Roland Denne, the government candidate described the meeting held at Nogie's Creek last night to Mr. W. J. Black, chief organizer of the Liberal party over the telephone from Harvey Township this morning. Mr. Denne, Mr. V. J. McElderry and Mr. Charles Ackerman were the speakers. To-night's meeting will be held in Lakehurst. Mr. J. C. Campbell the U.F.O. representative and Mr. Denne are both working in the same territory to-day, Mr. Campbell spoke in Lakehurst last night and Nogie's Creek to-night so that he and Mr. Denne are exchanging platforms.

Mr. Black to-day received definite information that Mr. F. S. Scott M.P. for South Waterloo, formerly mayor of Galt and a prominent business man of that city will be one of the speakers on Friday night when Sir George Foster will speak at the Grand Opera House.

Next week the government candidate opens the week's campaign with a meeting at Centerville on Monday night, Hon. Dr. S. F. Tolmie, Minister of Agriculture will speak in his support. On Wednesday night there will be a meeting at Bridgenorth and on Thursday Jan. 27 at Young's Point. Mr. Donald Sutherland M.P., for South Oxford will speak in the government's interests at both of these.

TWO HUNDRED DROWNED.

Two Dams Broke Above Mexico City.

(Canadian Press.)

MEXICO CITY, Jan. 20. — More than a hundred persons were drowned and two hundred injured in a disaster, when two dams above the city broke. A thousand people are homeless.

NAMES ADDED TO THE VOTERS' LIST

A total of 178 Names have been added to the voters lists by Judge Huycke, the revising officer, up to last night. On Monday 48 names were placed on the lists; on Tuesday 50; and yesterday was the record day with 80 new votes resulting from the busiest session the revising officer has yet had.

Although this number may not appear large it must be considered that nearly double this number of persons have been looked up. Unpecessary confusion and work has resulted from innumerable persons not ascertaining whether they were on the lists or not before the seek the revision officer. It is expected that to-morrow and Saturday will see the last minute rush and to eliminate needless confusion Judge Huycke said this morning that he wished it impressed upon the people that before going to the sittings persons carefully make sure that their name is not on the lists.

HINTON AT INQUIRY.

Discussed Advisability of Disarming Farrell When Lost in the Woods.

(Canadian Press.)

ROCKAWAY, N.Y., Jan. 20.—Hinton, testifying at the inquiry, stated that when lost in the woods he consulted his commander regarding the advisability of disarming Lieut. Farrel.

PICTURES AT THE WELL BABIES' CLINIC

Under the auspices of the Well Babies 'Clinic last evening in the Public Library, an interesting, amusing and instructive evening was provided when moving pictures sent out by the Provincial Department of eHalth, were shown illustrating the health work which is being carried on by such organizations as the Well Babies Clinic throughout the world.

Dr. N. H. Sutton, who occupied the chair, gave a brief and interesting address, while two recitations by Miss Morrison, a pupil of the Conservatory of Music, was much appreciated by the large audience.

SENSATIONAL ESCAPE.

(Canadian Press.)

QUEBEC, Que., Jan. 20.— Three prisoners servin gtime for theft and prisoners serving time for theft and a sensational escape from prison.

BANK CLEARINGS POR THE WEEK

Clearings week ending 20 Jan. 1921 $852,807.

Same week last month $968,036.

Same week last year $703,955.

Same week 2 years ago, $709,679.

MANY WOMEN USE GLYCERINE MIXTURE

Peterborough women will be surprised at the INSTANT pleasant action of simple glycerine, buckthorn bark, etc., as mixed in Adler-i-ka. One spoonful relieves ANY CASE gas on stomach or sour stomach. Because Adler-i-ka acts on BOTH upper and lower bowel it often cures constipation and prevents appendicitis. One lady reports herself CURED of a bad case of bowel trouble and constipation. McDermid & Jury and E. L. Payne, druggists.

"Economy is the Easy Chair of Old Age."

WEEK-END SPECIALS

BUTTER

CAMPBELL'S CREAMERY, lb..... 53c

You would do well to buy a box at this price.

SUGAR

5 lbs. Gr. or Yellow	54c
Rolled Oats, 10 lbs	47
Farina, 3 lbs.	25c
Corn Meal, 5 lbs.	25c
Yellow Onions, pk	30c
Swift's Classic Cleanser, just like Old Dutch, 3 tins for	25c
Toilet Paper, 6 for	49c
Gunn's Sugar Cured Smoked Hams, medium sizes, lb	38c

FITZPATRICK & GERAGHTY

Charlotte and Park.

196 and 198 Rubidge St.

Phone 402 Phone 481

Retail Values That Will Appeal

ROSE BRAND LARD	20-Lb. Pails	$5.60
	10-Lb. Pails	2.85
	5-Lb. Pails	1.45
	3-Lb. Pails	.87
	1-Lb. Cartons	.30
C.P.C. PURE LARD	20-Lb. Pails	5.00
	10-Lb. Pails	2.55
	5-Lb. Pails	1.30
	3-Lb. Pails	.78
	1-Lb. Cartons	.27
SNOWFLAKE SHORTENING	20-Lb. Pails	3.60
	10-Lb. Pails	1.85
	5-Lb. Pails	.95
	3-Lb. Pails	.57
	1-Lb. Cartons	.20

CREAMERY BUTTER ..... 55c per Lb.

—THREE RETAIL STORES—

CANADIAN PACKING CO., Ltd.

OTTAWA NOTIFIED OF WAR VETERANS' POLITICAL PLANS

"NO POLITICS" DEFINITELY DECIDED ON BY LOCAL BRANCH.

(Canadian Press.)

OTTAWA, Jan. 20.—Official denial has been received here of a report that the Peterborough Branch of the Great War Veterans' Association contemplates putting a candidate in the field in the West Peterborough by-election fight.

In a long-distance telephone conversation on the subject, the secretary of the Peterborough Branch reported to C. G. [illegible], Dominion Secretary, that the Association would not either place a candidate in the field or endorse the candidature of any of the [illegible].

WHEN RHEUMATISM HITS YOU HARD!

Sloan's Liniment should be kept handy for aches and pains

WHY wait for a severe pain, an ache, a rheumatic twinge following exposure, a sore muscle, sciatica, or lumbago to make you quit work, when you should have Sloan's Liniment handy to help curb it and keep you active, and fit, and on the job?

Without rubbing, for it penetrates, apply a bit today to the afflicted part. Note the gratifying, clean, prompt relief that follows. Sloan's Liniment couldn't keep its many thousands of friends the world over if it didn't make good. That's worth remembering. All druggists—three sizes—the largest is the most economical. 35c, 70c, $1.40. Made in Canada.

Sloan's Liniment Pains away

Vote for Gordon

Because he's a go-getter. Look up his professional and municipal record. He's a big man in more ways than one.

5d18

QUALITY SERVICE

BYERS

BYERSVILLE

Victor Rolled Oats, 5 lbs.	25c
Gr. Sugar, Redpath's	11c
Apples, No. 1, Starks and Russets, peck	60c
Apples, good cooking, pk	40c
Northern Spys, these are choice, peck	90c

Our Potatoes

Like everything else we sell, are sold under our personal guarantee. We will sell any quantity at $1.50

Gunn's Sugar Cured Hams, 8 to 10 lbs.	38c
Gunn's best Breakfast Bacon,	60c
Old City Jams, Rasp. and Straw	$1.50
Bread as usual	21c

Cold Weather

At this time of the year, it is most important that every Druggist render Customers **the Best and Most Efficient Service Possible.**

This is the Season of Coughs, Colds, and Prevalent Sickness everywhere.

We have long known the value of Immediate Attention to our Customers' Needs. Therefore, **we are fully Equipped with Facilities for Serving You as You Want to be Served.**

Prescription Work, in particular, is properly and carefully done, and delivered to Patrons without delay.

Give Us An Opportunity to Demonstrate Our Service to You. It is Sure to Please.

WARNE DRUG CO. LTD.

Nyal Quality Store

Peterboro Ont.

Grand Rally
OF THE ELECTORS

THE HON. W. L.
MACKENZIE KING
M.P., Leader of the Liberal Party
Mr. Ernest Lapointe, K.C.
AND—
Mr. G. N. GORDON
Will Address a Mass Meeting of the Electors of West Peterborough, on the Leading Political Questions of the Day. in the
GRAND OPERA HOUSE
Saturday, Jan. 22nd
AT 8:15 O'CLOCK P. M.

SEATS RESERVED FOR LADIES
GOD SAVE THE KING
4d 18 1w 4

CHARGES THAT JAPANESE SOLDIERS INDISCRIMINATELY SHOT HUNDREDS

STORY OF ATROCITIES IN MANCHURIAN COMMUNITY — GOVERNMENT SENDS TO CHIENTAO A COMMISSION TO INVESTIGATE.

(Associated Press)

TOKIO Dec. 20.—Charges that the Japanese troops sent into the Chinese district of Chientao, a Manchurian community just over the Korean border, indiscriminately shot hundreds of the villagers without semblance of trial, burned villages, schools, churches and crops, are made public by Canadian missionaries stationed in Manchuria and Korea.

Replying to these charges, Lieutenant Colonel Hata, of the Japanese Imperial staff, at the Japanese War Office stated that the Japanese soldiers had burned churches and schools only after evidence had been obtained that they were being used as centers of intrigue by Korean malcontents. He said the villages destroyed were those in which the inhabitants had been in league with the outlaws. He declared that the villagers were executed only after inquiry by the military and civilian authorities.

Will Investigate

The Japanese government has sent to Chientao a commission to investigate the conduct of the troops. This body is headed by Coonel Mizumachi formerly militay attache at Washington.

One of the missionaries, Dr. S. H. Martin, of Newfoundland, a physician attached to the Canadian Presbyterian Mission at Yongjung, who visited the village of Norabawie, on October 31, two days after the Japanese went through that district, states.

"The facts recorded below apply to the whole district of Kando or Chientao, in the southern part of the provinces of Kirin, China.

"Japan, under the strongest protest from China has sent over 15,000 men into this part of China with the seeming intention of wiping out of existence, if possible, the whole Christian community, especially all young men.

Villages Burned.

"Village after village is daily being methodically burned and the young men shot, so that at present we have a ring of villages surrounding this city that have suffered from fire or wholesale murder or both. The facts below are absolutely accurate:

"At daybreak a complete cordon of Japanese infantry surrounded the main Christian village of Norabawie and starting from the top of the valley, set fire to the immense stacks of unthreshed millet, barley and straw and then ordered the occupants of the house outside. In each case as the father or son stepped forth, he was shot on sight, and as he fell on his face, perhaps only half dead, great piles of burning straw were thrown on top of him.

"I was shown the blood marks on the ground caused by the bayonet thrusts inflicted on the men as they strove to rise from the flames, in spite of the fact that they had been shot three times at close range. The bodies were soon charred beyond recognition. The mothers, wives and even the children were forced spectators of this treatment of all the grown males of the village. Houses were fired and soon the whole country was full of smoke which was plainly visible from this town. The Japanese soldiers then spread out and burned the houses of Christian believers in other villages all the way down the valley to the main road. Then they returned home to celebrate the Emperor's birthday.

Wailing Women

"As we approached the nearby villages we found only women and children and some white-haired men. The women with young babies on their backs were walking up and down wailing.

"I photographed ruins of 19 buildings, among which were old men tearing their hair and crying while mothers and daughters were recovering bodies or unburned treasures from the burning ruins. So many women were crying and I was so angry at what I had seen that I could not hold my camera steady enough to take a time exposure.

"We have names and accurate reports of 32 villages where murder and fire have been used. One village has had as many as 145 inhabitants killed. Houses have been burned with women and children in them. At Sonuntung 14 were stood up in front of a large grave, then shot and their bodies destroyed with burning wood and oil. This is typical."

Churches Burned.

The Rev. W. H. Foote, Canadian Presbyterian missionary at Yongjung, names several villages in which the homes, schools or churches of Christian natives were burned and says that in one of them 25 people were shot and the bodies burned. Those cases he declares are "absolutely authentic," premises having been inspected by four missionaries and a custom official.

Quoting Koreans as his authority, he says that 23 persons shot and seven burned to death in their own houses at Cheng San; that 80 were shot at Un Tong Ja and that these were all Christian villages.

"The soldiers and commanding officer who go to these places," asserted Mr. Foote, "as a general thing have no conversation whatever with the people but do their diabolical deeds and pass on. Ku Sei Tong is the only place where any reason was given to the people at all for the action. A Korean accompanied the sodiers and told the people that the officer said he had evidence that the owner of the house had collected money for Korean patriotic purposes. If only the offenders suffered even the Koreans would not seriously object; but it is because the perfectly innocent and helpless are done to death without even an opportunity to say a word in their own behalf that the injustice and hardship appears."

Soldiers Brutal

Describing the action of the Japanese soldiers at Kan Chang, Rev. Mr. Foote said that the young men of that village were "herded in front of a Korean house and without even a form of examination, shot down, 25 in all. Then bodies were heaped together in two pits and covered with wood and burned. While the fuel was being placed on them some of the wounded still were able to rise but were bayonetted to the ground and met their fate in the flames.

"I know these people well," Mr. Foote continued. "They live in an out-of-the-way glen. The land was not fertile and fire-wood is scarce. They were a quiet hard-working people, who struggled hard to make a living, their church and school, their Bible and hymn books, their Sunday worship, and above all, their Savior, were their joy. They were not patriotic soldiers and disapproved of th church taking part in politics."

Miss Emma M. Palethorpe, of Ontario, a member of the Canadian Presbyterian mission at Yongjung, tells in her statement of the execution from the village of Suchilgo who, she says, were led by the Japanese soldiers to the top of a hill about three miles from Yongjung and there put to death.

Victims Slashed at.

"In the top of the hill," she declares, "there is quite a large hollow not visible from the road or village. The victims were made to sit at the bottom of this where they were slashed at with swords. It is reported by an eye witness that swords were broken and then the awful work was finished with bayonets. Then the loose earth was pulled down from the sides of the hollow to cover the mutilated bodies."

In answering inquiries at the Japanese War Office, Lieutenant Colonel Hata, told The Associated Press correspondent that the number of Japanese troops employed in the Chienta affair was 5,000 not 15,000. Villages had been burned, he said but only in cases where the majority of inhabitants were known to be in league with the outlaws.

Referring to the charge that an organized attempt was made "to wipe out the whole Christian community," Colonel Hata said that it was possible that a majority of those who had been executed were Christians but they wer not punished for their religion but for banditry and rebellion. No charge was made against the missionaries.

Colonel Hata, while admitting that harsh measures had been adopted, said bad conditions had exisited in that district for a long time owing to the unchecked activities of Chinese bandits, Korean outlaws and Russian Bolsheviki. He said he was confident that the Japanese soldiers had not been guilty of the barbarities with which they had been charged.

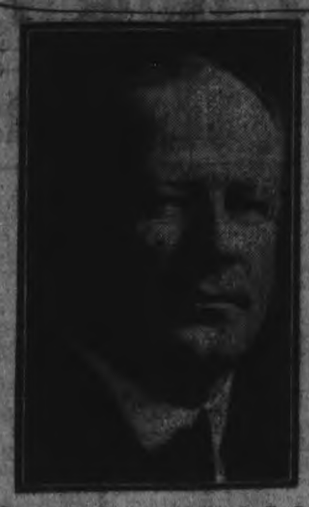

Executive Council Clerk—C. F. Bulmer, who has been appointed clerk of the Executive Council of the Ontario Government, succeeding J. L. Capreol, superannuated.

BRAZIL WANTS A BIGGER NAVY

RIO DE JANEIRO, Jan. 20.—The Committee on Naval and Military Affairs of the Brazilian Chamber of Deputies wants a bigger navy. It has called upon the President to present to the next session of congress a programme of naval construction drawn up by the general staff of the Admiralty, and to be carried out for a term of years.

The reason given for this proposed increase is that it is necessary because of Brazil's new position in the world as a signatory of the Versailles Treaty, and as an effective member of the League of Nations. Another reason ascribed is the necessity of defending a long coastline.

VOTE FOR DENNE
AND
A GREATER PETERBORO
AND DISTRICT

TONE IN A PIANO THE TEST

Different points enter into the making of a high-grade piano, but greatest of all these is the tone. With out perfect tone the instrument is not perfect. Possessing all the other important essentials of a high-class piano in the Heintzman & Co. piano, made by Ye Olde Firme of Heintzman & Co., Limited, George and Hunter street Peterboro, tone is such as to bring forth the highest enconiums from artists like Caruso and Tetrazzini, who on their recent visits to Canada used a Heinztman & Co., Concert Grand exclusively.

POPE CONTRIBUTES TO THE RELIEF OF CHILDREN.

(Canadian Press.)

ROME, Jan. 20.—Pope Benedict received and distributed among the poverty-stricken children of Central Europe in the past year 16,747,604 lire, says the Observatoro Romano. This included the Pope's personal donation of 100,000 lire.

Of this sum German children received about 4,000,000 lire, those of Austria 3,654,000, of Poland 2,000,000, Hungary 1,291,000, and those of Czecho-Slovakia 1,050,000. Children of other nations received smaller sums.

SPECIAL SALE ALL THIS WEEK
consisting of the Aftermath of
The Bon-Marche
Surplus Stock
BELOW MILL & FACTORY COST

INCLUDING MORE OF THAT
ENGLISH FLANNELETTE
Extra Quality. So many were delighted with it last week

SPECIALS FOR ALL THIS WEEK
SUPERIOR SHEETING
Ninety ins. wide, A 1 quality, hard to get to-day and CHILDREN'S STAMPED DRESSES.

☛Entrance to Bon-Marche Warerooms—Hall Door
Next to Adamson & Dobbin's, 173½ Simcoe Street

PAINFUL NEURALGIA TORTURING SCIATICA

BOTH COME FROM THE SAME CAUSE—THIN, WATERY BLOOD.

Most people think of neuralgia as a pain in the head or face, but neuralgia may affect any nerve in the body. Different names are given to it when it affects certain nerves. Thus neuralgia of the sciatic nerve is called sciatica, but the character of the pain and the nature of the disease are the same. The pain in neuralgia is caused by starved nerves. The blood which carries nourishment to the nerves has become thin and impure and no longer does so, and the pain you feel is the cry of the nerves for their natural food. You may ease the pains of neuralgia with hot applications, but real relief from the trouble comes by enriching and purifying the blood. For this purpose Dr. Williams' Pink Pills are strongly recommended. These pills make new, rich blood and thus act as a most effective nerve tonic. If you are sufferiag from this most dreaded of troubles, or any form of nerve trouble, give these pills a fair trial, and note the ease and comfort that follows their use.

You can get Dr. Williams' Pink Pills from any medicine dealer, or by-mail at 50 cents a box or six boxes for $2.50 from The Dr. Williams' Medicine Co., Brockville, Ont.

NORWOOD

NORWOOD, Jan. 19.—Norwood Lodge, No. 223, A.F. & A.M., celebrated their fiftieth anniversary on Friday evening by having a banquet. Rev. Bro. Harold Young, of Peterborough, gave an address.

In the Churches.

An afternoon tea, under the auspices of the Ladies' Aid of the Methodist Church, will be held on Tuesday at the home of Mrs. M. Minore.

The pulpit of the Presbyterian Church was occupied on Sunday by Rev. Westcott, of Queensville. Next Sunday Rev. McNaught, of Roseneath, will preach.

Obituary.

In Winnipeg General Hospital on Tuesday death claimed Roderick Wynn, brother of Mrs. C. E. Pakenham, of town.

Deceased, who was in his 55th year, had been ill but for a short time, and his sudden death was the result of "flu" and pneumonia contracted while on a business trip to Winnipeg. The funeral took place on Saturday afternoon from the home of Mr. C. E. Pakenham to the Norwood Cemetery.

Personals.

Miss Marjory Johnston left on Monday to take a course in Grace Hospital, Toronto.

Miss Helen Anderson visited in town last week.

Miss Ada Rahal returned to Toronto last week.

Mr. Joe Doherty is visiting friends in Norwood and vicinity.

Rev. Terrill was in Toronto last week.

Mrs. Parker, of Roseneath, has been visiting her parents, Mr. and Mrs. A. Gardner.

Mrs. A. Rahal and Master Charlie have gone to Ashland, Ohio, to spend the winter with friends.

Miss Vincent, of Toronto, is a guest of Mrs. Alice Mullin.

Miss Nellie MacNaughton was in Peterborough over the week-end.

Mrs. Lloyd Peacock has returned home from a visit in Port Hope.

Mrs. A. Weir is visiting her son, Mr. John Weir.

Mr. J. Rahal was in Hastings last week.

Mr. Adams was in Peterborough, on Saturday.

Mr. Snider of Havelock, was in town on Sunday.

Mr. V. Stewart of Toronto, visited his uncle, Mr. Ira Cummings for a short time this week.

Hydro Work Done

The Hydro men have completed their work in Norwood and left town on Tuesday. The village was lighted last Wednesday by the Hydro for the first time. The Methodist church is being re-wired this week.

The estimated cost of producing a proficient telephone girl is $1500.

Ladies' Liberal Committee Rooms Open
in the Interests of
G. N. GORDON
397 George Street
open every evening 7:30 o'clock. You will be heartily welcome. Phone 887.
9d-tts

Does your husband (*or your wife*) wear a martyr's crown?

Playing the martyr is a favorite game with husbands and wives. It's an unfair game and it produces all sorts of results—sometimes happy but most frequently disastrous.

Dana Gatlin's story "The Martyr's Crown" was written for married people—or those about to be married. And its message is vital.

Read it in

Good Housekeeping
for
February

He had to compete with his valet for a girl's love

It's true that he was a former valet but that didn't reduce Tabs' embarrassment or the ensuing complications of "The Kingdom 'Round the Corner" by Coningsby Dawson.

And in the same issue—

Additional stories by Fanny Heaslip Lea, James Oliver Curwood, William J. Locke, Juliet Wilbor Tompkins, Dana Gatlin;

14 pages of Spring Fashions;

Departments: Interior Decorating, Home Managing, Cookery, Music, Entertainment, Health and Beauty, Dr. Wiley's League for Longer Life, Cut-outs in color for the kiddies, Special Articles, Verse—in all, 84 different features.

Good Housekeeping
for February
On sale now—everywhere

L. LeBARR
WHOLESALE
DISTRIBUTOR

SUNDAY KISSING AND PREACHING BARRED

Tennessee Blue Law Opponents to Kill Movement With Ridicule.

NASHVILLE.—The anti-blue law forces appear to be in the majority in the Tennessee Legislature and they are preparing death by ridicule for the puritanical measure submitted last week.

Repreesnative E. C. Norvell and others in the lower house announced that they have prepared a number of amendments, among them one which would prohibit preachers from preaching. Others would sotp choirs from singing, street cars from running during church hours and husbands from kissing their wives on Sunday and finally one would exemtp any and all persons from the penalties imposed by any blue laws.

Women are employed as street cleaners in Constantinople.

GUESS!
What's Coming
WATCH
OAK HALL
Advertisement and Windows
Friday Night

GRAFTON & Co. Limited

CANADA'S LEADING CLOTHING MANUFACTURERS

Gigantic January Clearance Sale

Wins Widest Public Approval

BECAUSE THE PRICES, THE CLOTHING AND THE OUTSTANDING VALUES HAVE CONVINCED hundreds of Grafton customers of their genuineness. Just remember this—"Reductions," "Quarter Off" and "Half Off" and other price quotations mean nothing if the original prices weren't right. Our regular prices were always $5.00 to $15.00 less than elsewhere and these revised prices are lower than you'll find anywhere in Canada.

(SELL CLOTHING AT LESS THAN IT COSTS US TO MAKE in order to keep our factory running and our hands employed during the winter months). An order from our president, J. J. Grafton, has given the public the opportunity to SAVE MONEY AS THEY HAVE NEVER SAVED BEFORE. An event of this kind may never come again for years. Men, come to-morrow prepared to buy a full year's supply!

Men's and Young Men's Suits & Overcoats

$22.00 Suits and Overcoats — **$14.98**

$25.00 to $30.00 Suits and Overcoats — **$19.75**

$30.00 to $35.00 Suits and Overcoats — **$22.50**

$38.50 to $40.00 Suits and Overcoats — **$28.50**

$45.00 to $50.00 Suits and Overcoats — **$32.50**

$60.00 to $70.00 Suits and Overcoats — **$38.50**

Bargains in Boys' Suits & Overcoats

Boys' $9.00 Suits and Overcoats — **$5.98**

Boys' $13.00 Suits and Overcoats — **$7.98**

Boys' $16.00 Suits and Overcoats — **$9.98**

Boys' $18.00 Suits and Overcoats — **$12.98**

Boys' $20.00 and $22.00 Suits and Overcoats — **$14.98**

Boys' $23.00 and $24.00 Suits and Overcoats — **$16.98**

We are Lowering Prices in Peterboro----This Sale a

Strong Proof of a Very Strong Statement

Sweeping Clearance! Tremendous Reductions! Biggest Savings in Our History in

Men's and Boys' Underwear, Sweaters, Hosiery, Etc.

Men's Underwear
Less Than Mill Prices!
Elastic Rib and Scotch Knit Underwear
$1.29
Regular Prices $3.00, $2.50, $2.00

Men's Fleece Lined Underwear
69c Regular $1.25

Men's Sweater Coats, V-Necks and Pullovers
$4.98 Reg. $7.50 — **$3.98** Reg. $6.00 — **$2.98** Reg. $4.00

Men's Work Shirts
Extra Heavy. Full Size and Good Long Sleeves. Perfect Fitting.
$1.29 Reg. $2.00 — **$1.49** Reg. $2.50

Men's Heavy Work Sox
25c Reg. 40c — **35c** Reg. 50c — **84c** Reg. 75c — **68c** Reg. $1.00

Boys' Jerseys
Full line of Jerseys, in Grey, Brown, Blue. Button shoulder. **$1.98** Regular $3.00

BOYS' WOOL STOCKINGS **59c** Reg. 85c — **79c** Reg. $1.00

MEN'S WORK MITTS **39c** Regular $1.00

BOYS' JERSEYS Very Special **49c** Regular $1.25

BOYS' COTTON STOCKINGS **38c** Reg. 50c — **50c** Reg. 75c

Men's Caps
98c Reg. $1.50 — **$1.45** Reg. $2.50

Work Mitts
98c Reg. $1.50 — **$1.49** Reg. $2.50

BOYS' UNDERWEAR
Fleece Lined **39c** Regular 75c

Boys' Wool Underwear **69c** Regular $1.00

Boys' Fleece Combinations **98c** Regular $1.50

Boys' Penman's Combinations **$1.39** Reg. $2.00 — **$2.59** Reg. $3.50

Owning and Operating Stores at London, Hamilton, Woodstock, Brantford, Dundas, Peterborough and Owen Sound.

Owning and Operating Factories at Hamilton and Dundas. Warehouse and Head Office: Dundas.

GRAFTON & Co. LIMITED

High-Grade Clothing Manufacturers

The Double Store

GEORGE STREET PETERBOROUGH

Surpassing
all others in Delicacy and Fragrance
"SALADA"
TEA
Send us a post card for a free sample, stating the price you now pay and if you use Black, Green or Mixed Tea. Address Salada, Toronto. 8717

NORWOOD HIGH SCHOOL EXAMS.

NORWOOD, Jan. 19.—The following is the result of the Xmas examinations in the High School:
Honours, 75 per cent.; pass, 60 per cent., unless the student has failed in one or more subjects, which is indicated by an asterisk.

	N. Entrance.	Matric.
Middle School.		
Edith Elliott	94	84
Clara Raddon	90	75
Mary Whittington	84	74
Edith Peake	77	67
Bertha Long	76	68
Lilian Gardner	76	67
Wilma Humphries	76	64
Rita Brethen	74	69
Marjorie Miller	73	63
Jessie Sargent	71	62
Jean Roxburgh	70	63
Olive Dean	70	56*
Jessie White	69	61
Linda Fry	69	60
Effie Reid	69	59*
Jean Buchanan	58	52*
Lilian Moore	56	50*
Everett Sloan	50	47*
John Brackenridge	45	36*
Lower School.		
—Form II. (Senior)—	Lower School.	Middle School.
Nellie Gardner	77	70
George McGee	76	70
Ruby Gardner	76	83
Gerald Gardner	75	75
Saul Bailey	73	77
Pearl Sanderson	73	71
Vaughn Finlay	72	67
Viola Adams	72	71
Beatrice Blakely	69	71
—Form II. (Junior)—		
Mabel Peffer	74	64
Eric Elliott	72	80
John Howard	70	72
Max Humphries	70	66
Clara Puffer	69	64*
Philip Doherty	65	72*
Kathleen Hawken	65	58*
Viola Stuart	64	62*
Grace Brackenridge	63	70*
Geraldine McMaster	63	51*
Catherine Ferril	63	55*
Gertrude Blakely	63	65*
Helen Dean	62	75
Wm. Rogers	61	46*
Robert Hanna	61	41*
Ralph Elliott	60	46*
Milton Blakely	59	68*
Theodore McGee	58	42*
Raymond Scott	58	45*
Ralph Greenbank	58	41*
Cora Robb	57	44*
Neil McNulty	57	32*
Mabel Stuart	55	57*
Leonard Edwards	49	43*
—Form I.—		
Grace Cameron	79	81
Vera Cameron	79	79
Edna Cross	75	79
Creswellyn Tighe	75	77
Belle Raddon	74	81
Lilian Patterson	73	73
Edgar Clarke	69	71
Irene Richardson	68	75
Anna McNulty	68	73
David Brown	66	77
James Crozier	66	74
Harry Baker	66	63
Marie Heffernan	65	69
Eva Gardner	64	69
Erle McConnell	63	81
Leo English	63	65
Isabel McMillan	62	61
Norman Small	61	69
Barbara Foote	60	66*
Charlotte Beamish	60	60*
Phyllis Innes	60	54
Blanche Wildman	59	66
Lila Burgess	59	63*
Lois Cuffe	57	66
Verna Nixon	55	68*
Ola Waters	55	68*
Louis Walsh	55	60*
Wm. Taylor	55	59*
Alex. Wilson	54	52*

VOTE FOR DENNE
AND
A GREATER PETERBORO
AND DISTRICT

NARROW ESCAPE.

KINGSTON, Jan. 20.—As the ferry steamer Ferdinand was leaving her dock at Ogdensburg for Prescott at 11.30 a girl from Prescott named Miss Loretta Quinn made an unsuccessful attempt to leap from the dock to the moving craft. The distance proved too great and she fell into the water, after making frantic efforts to save herself. The boat was immediately stopped and the girl was quickly lifted on board. She continued on her way to Prescott. Miss Quinn was a member of a party of Prescott High School students who crossed the river with the school team to attend the basketball game with the St. Mary's girls' team.

Business women in New York City have a Wall Street Woman's Club.

T. H. LANE RE-ELECTED PRESIDENT OF THE TRADES AND LABOUR COUNCIL

JAMES A. DODDS AND T. DARRAL ALSO RE-APPOINTED TO THE OFFICES THEY HELD LAST YEAR —LABOURERS' ORGANIZER URGES REVIVAL OF THE BUILDING TRADES COUNCIL.

Thomas H. Lane, of the Carpenters Union, was re-elected President of the Trades and Labour Council for the new year, at the regular meeting last night. His election was by acclamation. The list of officers for 1921 is as follows:

Pres., T. H. Lane.
Vice-Pres., F. Mesley.
Secretary, James A. Dodds.
Treasurer, Thomas Darrah.
Sergt. at arms, Harry Coit.
Executive Board, T. J. Stenton and P. Adamson.
Auditors, F. Asta, J. J. Cook and S. Houlihan.
Trustees, E. Quinn, Wm. Rudkins, J. O'Donnell, H. Gilbert and Ald. H. Gainey.
Scribe, J. A. Dobs.
Municipal Committee, W. Tedford and S. Currie.

A new method of appointing the Municipal Committee was adopted.

At the last meeting in each month two delegates will be chosen to attend the meetings of the City Council in the following month.

A communication from the Ontario Safety League requesting the Trades Council to endorse their petition to the Ontario Government to increase the appropriation for the League's work to $25,000, was laid on the table.

Hours for Female Labour.

A resolution from the Hamilton District Trades and Labour Council calling upon the Provincial Government to enact eight hour legislation for all female labour was approved.

The Provincial Federation of Ontario Fire Fighters, representing more than 1000 of the fire fighting force of Ontario, also submitted a resolution that was approved. It read:

"We are opposed to the allowing of permanent firemen to work for gain at other positions in their time off duty as we do not consider it in accord with the principles of Labour."

The delegates were reminded that the cigar makers strike in the Hamilton district had not been settled, and were urged to buy only union label cigars. The council will have a list prepared of the companies that are "fair" and of the names of their cigars.

Mr. Ryan's Cigars.

Mr. M. Ryan of Ottawa, organizer of the Labourers' Union, stronly recommended that a building trades council be revived in Peterboro.

Speaking of the International Hod-Carriers' and Common Laborers' Union, he stated that it was organized nine years ago, with 400 members. It had now 645 branches in the United States and Canada and last year paid death benefits amounting to $50,000. It had the low per capita tax of 15c and with that assessment was free of debt and had built a home costing $100,000.

Urging the re-organizing of the Building Trades Council in Peterboro Mr. Ryan said the contractors were going to launch a campaign in May for a reduction in wages of from 15 to 20%. Hence it was necessary that the plumbers, bricklayers, carpenters and other building unions should present a united front, 100% strong. He also advocated the fullest sympathy and support for the Labourers' Union.

Says Prices Advancing.

The prices of building materials are not declining. From the Trade Review, a Canadian publication, he obtained the information that within the last week sewer pipe was up 20%, and had jumped from $1.31 to $1.41, and paint from 85c a quart to 98c. And the cost of hardwood flooring material was $190 a thousand feet.

Mr. Ryan vouched for the accuracy of these quotations. "Let them see that we know as much as they do about prices," he said. "Stand together and in three or four months we will make these people stand up and look."

OMEMEE NEWS

OMEMEE, January 18. — Mr. and Mrs. E. Jamieson were visitors to Peterborough on Saturday.

Miss Green of Lindsay, was the guest of her friend, Mrs. Charles McCaffrey, over the week end.

Mrs. Stanley Sluggett and children have returned home after a pleasant visit with the former's aunt, Mrs. J. Watson of Peterborough.

Mr. Walter Reid of Cannington was a business visitor on Tuesday.

Mr. and Mrs. Charles Mills are visiting relatives in Rochester.

Mrs. Halligan of Bewdley, is visiting her parents, Mr. and Mrs. S. Faulkner.

Rev. Mr. Herrington returned home on Friday after visiting his sister, at Bloomfield.

Mrs. C. D. McCaffrey was in Peterboro on business on Monday.

Miss Ella Switzer of Bethel, is the guest of her sister, Mrs. Jones, of Midland.

Mr. and Mrs. L. Werry of Fleetwood, visited the latter's brother, Mr. Stanley Sluggett on Sunday.

Mr. Botham of Weston was in town last week in the interests of Columbia Six automobile.

Miss Lenore Jamieson entertained a number of her girl friends at her home on Friday evening.

Mr. Stanley Laidley of Toronto, visited his parents, Mr. and Mrs. A. Laidley, last week.

Mrs. James Bushnell entertained a number of her friends to an afternoon tea on Friday last.

Congregational Meeting.

The annual congregational meeting was held in the basement of the Presbyterian church on Wednesday evening last, a large number of families being represented. Reports from the different organizations in the church were received and adopted. The managers, ushers Sunday collectors and auditors were appointed; also other business transacted. A hearty vote of thanks was tendered the pastor, Rev. Mr. Scott, for his splendid services, during the past year; also to Mr. S. T. Wilson for having so ably filled the office of secretay and treasurer. A social half hour was spent at the close.

Woman's Institute.

The regular monthly meeting of the Womens' Institute was held at the home of Mrs. J. Widdis, on Thursday afternoon last, with the president in the chair. The minutes of the last meeting were read and adopted, after which Miss Lila Parsons read an item concerning the Woman's Institute of Ontario.

Many items of business were discussed, one being the dressmaking class to be held as soon as the services of a demonstrator could be secured through the department.

No further report was given on the medical inspection in the school, as the trustees in the country schools had not been approached on the subject. Refreshments were served at the close by the hostesses. The February meeting will be held at the home of Mrs. George McQuade.

The Flag Arrives.

The flag donated, by the Continental Publishing Company to the Womens' Institute has arrived at last after a long delay and is now displayed in Mr. Charles Ivory's window. The flag in itself is very pretty and it is ornamented with green and bronze leaves. There are 65 green leaves to represent the boys who saw service overseas and the seven bronze leaves in the centre are to represent the boys who have fallen in the world war.

The Continental Publishing Company are editors of "Everywoman's World," and are worthy of much praise for this very attractive flag.

Services Disturbed.

Our church services were somewhat disturbed on Sunday evening last when the current was cut off by the severe storm, leaving the buildings in darkness. The Methodists were dismissed, but the Anglicans and Presbyterians resorted to coal oil, and it was not long until Mr. Morcombe had the damage repaired and the power on again, much to the appreciation of the citizens.

Bowman--Rowan.

A very quiet wedding was solemnized at the home of Mr. and Mrs. Thomas Rowan, when their second eldest daughter, Miss Dorothy, was united in marriage to Mr. Stewart Bowman, only the immediate relatives of the contracting parties being present. Rev. Mr. James preformed the ceremony. The best wishes of the community follow the bride and groom to their new home in South Emily.

Is Recovering.

The many friends of Mrs. J. McCrea, Sr., will be pleased to hear she is improving nicely after being confined to her room for some time.

Rooms Re-Touched.

The U. F. O. rooms have just been re-touched with a coat of paint along with other decorations nad have been inspected by many citizens who report a splendid improvement to the interior of the building.

ANNOUNCING
The Three Prize Winners In The
CROWN DIAMOND PAINT COMPETITION
For a new design to be used in all Advertising

The first prize of $250.00
Awarded to
E. C. MOONAN
246 Beaconsfield Ave., N. D. G., Montreal

The second prize of $150.00
Awarded to
G. H. CHARLES
31 Richmond Street East, Toronto

The third prize of $100.00
Awarded to
D. RANKIN
26 Victoria Park Ave. Beach, Toronto

McARTHUR, IRWIN, LIMITED
Established 1842 MONTREAL
Manufacturers of Crown Diamond Paints and Varnishes, Corroders and Grinders of Crown Diamond White Lead.

HASTINGS NEWS

HASTINGS, Jan 19.—An intense cold wave is passing over this district, and only urgent business can induce the folk to go out of doors.

A number of our people drove to Westwood on Friday evening, to attend the annual dance of the Farmers' Club. A large crowd is reported

On Sunday afternoon a special service was held at Bethel church, the occasion being the unveiling of a memorial tablet in memory of Edward Longmuir, beloved son of Mr. and Mrs. George Longmuir who willingly sacrificed his life for King and Country in the late war. The sermon was preached by Rev. (Capt) H. B. Kenny, chairman of the Campbellford district.

Personal Mention.

Miss Eva Barry has been in Toronto attending the Rexal Drug Clerks Convention.

Mr. George Fleming of Orangeville, is visiting his brothers here.

Mr. V. German and party motored to Peterboro on Sunday.

Mrs. Smith of Cobourg is the guest of Mr. and Mrs. W. Warner.

Miss Mae Hinton took a trip to Campbellford on Saturday.

Mr. J. Fisher of Winnipeg, is renewing acquaintance here, after an absence of eighteen years.

Mr. and Mrs. Walsh(spent the week end with friends in Peterboro.

Mr. Mason of Cavan, has been renewing acquaintance in town.

Mrs. D. Fife spent the week end with friends in Monaghan.

Mr. and Mrs. Faux of Colborne, have been guests of Mr. and Mrs. E. Laing.

Mr. McCabe of Peterboro called during the week.

DICK—BROOKS

A wedding of interest locally was solemnized on Monday at the home of Mr. Albert Brooks, when his eldest daughter, Daisy, was united in marriage to Mr. J. Dick, of Warkworth. Prompty at 12 o'clock the bride entered the parlor, where the nuptial knot was tied by Rev. M. L. Hinton, pastor of the Methodist chuch. She was tastily gowned in white satin and wore the conventional veil and orange blossoms. At the close of the ceremony and customary congratulations, the party repaired to the dining room where a sumptuous wedding dejeuner was served.

The gifts were numerous and costly testifying to the esteem in which the bride is held.

The happy young couple left via G. T. R. for a short honeymoon trip, after which they will take up residence in Warkworth.

Missionary Quilting

A missionary quilting was held on Thursday afternoon in the basement of the Methodist Church The W. M. S. is preparing a bale of clothing to be sent to some needy mission.

Gift for Bride-Elect.

On Thursday evening the choir of the Methodist church met at the home of Miss Daisy Brooks and presented her with a handsome gift in view of her approaching marriage. A pleasant evening was spent with the bride-elect.

Since the flight of William Hohenzolern into Holland, he has received more than $25,000,000 in salary as King of Prussia.

Get Ready for Hoop-La!
3d18

STOP

and think for a moment what your loss would be should Fire destroy your buildings, business, home or contents.

Without *Fire Insurance* your loss is a total one.

With *Fire Insurance* you suffer no loss whatever---- and a few dollars a year gives you this protection.

All branches of insurance represented.

See us about your policy to-day.

Davis-Thompson Co. Ltd.
Insurance and General Agency
433 GEORGE STREET, PETERBOROUGH ONT.

DOLLAR DAY $ SPECIALS

Procrastination Costs Time, Money and Disappointment

The luxury Tax is off. Ford Motor Co. advise us that the price will not be further reduced.

Buy your Ford car NOW and secure suitable delivery date this Spring.

It is obvious that this reduced price, together with the shortage of production will make the demand much shorter than the supply.

Call and see us or send us word and we will submit a satisfactory proposition.

DOLLAR DAY NEXT WEDNESDAY

Dollar Day advantages and reduced prices of nearly everything. Take advantage of a real opportunity.

DUFFUS MOTOR SALES

Silver Decorates the Winter Evening Gown

Exquisite Textile Creations, and How Silver Combines to Produce Great Charm of Effect with Modern Lines.

Dinner Gown of Geranium Pink, with Silver Ribbons on Waist and Edge Ruffles of Pale Pink. Emerald Green and Bands of Chartreuse or Vestee.

Flesh Chiffon Embroidered in Silver, with Silver Fringe on Skirt.

Above, Charmeuse Green Chiffon, Ruffles of Same with Edging of Silver on Skirt. On Left, Pale Orange Chiffon Embroidered in Silver. Mauve Scarfs.

By Mme. Frances

The Famous Creator of Fashions

THE lilies are praised for the beauty of their simplicity—they are not gilded, nor yet silvered. Not so the season's evening gown! Surely Solomon in all the glory of his gilt and silver, his purple and panoply, was not arrayed as the modern woman to whom the riches of the earth offer not the simplicity of the lily, but the wealth of mines which, through the genius of man is transformed into wonderful metallic brocades of gold and silver, and into fringes and laces that stun with the glory of their magnificence.

Never in textile history has the art of metallic weaving produced fabrics of such exquisite loveliness. Gold is wrought with cerise, yellow, blue, bronze, purple and black in brocades that might have graced Sheba's queen, and silver is woven into these fabrics that suggest the beauty of an eastern night when Cleopatra and Antony watched the silver moon reflected in the depths of the Nile. One sees a gown of silver and white and the loveliness of the Taj Mahal bathed in the glory of India's moon is brought to mind.

The metallic laces and nets are especially lovely and silver is extremely popular combined with black or white, or with colors. Cloth of silver is backed with a color, green, blue or rose, that gives a reflection of tone to the silver that is exquisite in its fleeting effect. Metallic nets are also wrought into wondrous trimmings on evening gowns. In all of these trimmings silver takes precedence over gold.

One of the most effective methods of using silver is in the form of "zig-zag" embroidery that gives a charming broken line far more effective than broad bands of embroidery or insertions of lace. Narrow "binds" or folds of silver are used to edge ruffles, tunics and skirts, with delightful effect. Silver fringe is extensively employed on many evening gowns and may be found in various widths. It is most popular in depths of six to twelve inches.

Silver and gold slippers, especially silver, are the most observed footwear with evening gowns, whether of the dinner, theatre or dance variety. Trimmed with rhinestone buckles or with small rhinestone buttons these slippers are important details of evening clothes. Silver buckles are worn with old-fashioned effect on black velvet slippers if black footwear is desirable.

Chiffon embroidered in silver is an exquisite fabric for developing evening gowns, and has the advantage of being softer than the heavier brocade fabrics. Pink, blue, yellow, rose and orchid are the favored colors, though white and silver are always in demand.

A Gown of Pink Chiffon

Silver bands are extremely effective worn as filets on the hair.

A lovely gown of pink chiffon embroidered in silver carries lines whose grace is worthy of this beautiful fabric. The surplice bodice is given a Greek line by the arrangement of the shoulder straps, one side of which is cut in one with the triangle of chiffon and the other is held by a strap of silver ribbon.

The skirt shows a slight puffing on one side that again suggests the Greek costume. This puffing is apparently held in place by a cincture of silver ribbon that wraps around the waist and hips in the line that Venus might have tied her girdle. The embroidered chiffon is draped around the figure in a slimness of line that by its beauty defies the distended Velasquez silhouette. Deep silver fringe follows this line and falls in lovely shimmery softness over the chiffon.

A filet of silver ribbon binds the hair and silver slippers and flesh color stockings complete the glorious loveliness of this costume.

Another beautiful model combines silver with a contrast of several exquisite colors. In this dress there is a camisole bodice and a straight skirt of pale orange chiffon embroidered in zig-zag lines of silver. Over the bodice are laid two scarf-like pieces of pinkish mauve chiffon, edged with silver. The flowers that are posed on the shoulders where the soft chiffon narrows to almost nothing, are mauve and orange. The girdle shows three lines of color, the top, green; the centre, magenta, and the lower, hyacinth. They are exquisite in their contrast with mauve and orange. Four scarfs of pinkish mauve chiffon are suspended from the girdle. They are gathered into long, silver tassels held by a calyx of emerald green. Silver slippers and pale orange or silver gray stockings are worn with this dress. A garland of mauve and orange flowers tied with silver rests lightly on the hair. This gown, like so many of the evening models, is sleeveless.

Green Responds to Silver

Green seems to answer to silver as few other colors do. Emerald, chartreuse and jade are exquisite when trimmed with silver.

A lovely frock of chartreuse chiffon displays silver fringe and silver "binds" or narrow folds. The bodice combines chiffon and silver lace. On the charmeuse side are run several folds of cloth of silver, and the extremely short kimono sleeve is also finished with the "binds." A tinge of emerald green laid beneath the bodice and just below the girdle on the skirt shows the reflection of this color. The girdle as usual on these colorful frocks, carries several tones. On this gown mauve and pale orange are combined. A double spiral ruffle of chartreuse green chiffon begins at the centre front and wraps itself around the figure. These ruffles are edged with green and silver. Silver bullion fringe follows the bias line of the ruffles and continues twice around the skirt that narrows to nothing at the ankles and ends in a slender train.

Silver is also employed to elaborate demi-toilettes such as restaurant, dinner or theatre gowns. A charming model is developed from geranium pink chiffon. The bodice is cut kimono with very short sleeves and reaches only to the neck on each side front so as to display sleeves and a vest of pink tulle, on which are mounted ruffles of tulle edged with silver.

A tiny binding of silver outlines the neck and ends in a bow at the centre. Below the ruffles run "binds" or folds of chartreuse and silver. The narrow girdle is emerald green.

An Extremely New Skirt

The skirt of this gown is extremely new. It shows a gathered underdress of geranium pink chiffon banded with silver. Over this fall long scarfs of geranium pink chiffon, weighted with heavy silver tassels that drag them backwards like four slender trains when the wearer steps forward.

With this colorful gown is worn a hat that is exquisitely contrasted with the vivid tones of the dress. Made of gray blue velvet its broad, flat lines are wreathed with curling black feathers.

You have in the models illustrated a variety of silver trimmings which may be employed on gowns of various colors.

With gowns that glisten with silver trimmings it is necessary to select jewels with great care and repression. Rare stones set in platinum may be worn with silvered gowns or those with silver trimming. Diamonds are especially good with silver trimmed costumes and pearls are effective if the base of the gown is pink.

Ostrich feather fans that repeat the strong note of the costume or that lend it a sharp contrast are effective when carried with silver trimmed costumes.

The Fashion Forecast

Fur coats are luxuriously long or youthfully short. A riot of color is found in their linings which are generally plain ground in tone and exquisite in fabric.

Frances

One-Fifty-Six New York

Commencing To-Day

ALLEN

Matinee 2:15 Evening 6:45, 9:00

JAMES OLIVER CURWOOD PRESENTS

NOMADS OF THE NORTH
From the Novel by
JAMES OLIVER CURWOOD
A FIRST NATIONAL ATTRACTION.
"HELP!"

JACK, THE WOLF.

That Fight's a Thrill that wasn't equalled even in "BACK TO GOD'S COUNTRY," and a score of other scenes are just as big.

BRIMSTONE, THE DOG

Roaring Rivers and Fire Girt Forests—Real Men and Splendid Women—Beasts of Play and Beasts of Prey—they startle and delight you as only one other Backwoods Drama Did. LON CHANEY, LEWIS STONE, BETTY BLYTHE and a big star cast.

JENNIE, THE WILD CAT!

ADDED ATTRACTION — HENRY LEHRMAN PRESENTS THE SWELLEST COMEDY OF THE YEAR.
WITH AL. RAY, CHAS CONKLIN AND CHARLOTTE DAWN.
"A KICK IN HIGH LIFE,"
"Put back ze Ham, or off comes ze Noodle!"
YOU HAVE PLENTY OF LAUGHS COMING.
NO WONDER IT'S A THRILL!
YOU'LL HAVE TO COME EARLY IF YOU WANT TO GET IN TO-DAY.

NEEWA, the Bear, and Brimstone, the Pup, were the best of friends though they don't look it.

NO ADVANCE IN PRICES FOR THIS SPECIAL ATTRACTION.
MATINEE 11c, 22c. - - - EVENING 16c, 22c, 32c

SPORTING NEWS, VIEWS AND GOSSIP

A RECORD CROWD FOR TO-NIGHT'S HOCKEY GAME

In spite of the sudden thaw, the ice will be in good shape for to-night's big intermediate O.H.A. battle between Lindsay and Peterborough, and all indications point to a great game and a record crowd. Both teams are chock full of confidence, the Lindsay team not only counting on holding the score down, but also on-winning the decision right here to-night. The Petes, on the other hand, expect to set up a lead big enough to carry them through the final game in Lindsay next week.

There will be several changes in the Petes' line-up to-night. Maurice Park, who was hurt in Lindsay last week, will be out of the game, and George, who has been subbing, will be at right wing, while Cherrett and Evans will do the relief work. Here is the line-up:

Goal—Murray.
Right defence—Parker.
Left defence—Halpin.
Centre—Jackson.
Right wing—George.
Left wing—Rose.
Subs—Cherrett, Evans.
Sub goaler—Dwyer.

The game will start at 8.30 o'clock sharp.

THE GAME IN LINDSAY TO-NIGHT

Of the junior hockey game between the Petes and Lindsay on the latter's home rink to-night, the Post has this to say:

"Lindsay fans will have an opportunity of sizing up Fred Martin's juniors, when the second act of their drama with the Petes will be given at the Lindsay street rink, in three scenes. The locals have got in some good work and friend McIntosh promises to have them in good shape. Efforts are being made to secure a good referee who will deal impartially and give both teams a chance to show themselves.

LAWN BOWLERS' TOOK TWO FROM C.G.E.

Last night in League game at the Water street Alleys the Lawn Bowlers took two out of the three games. For the Lawn Bowlers Bob Elliott rolled in great form and put up the high score of 606 Curvin was next with 503. The C.G.E. players had a night off Gifford was high with 487 Craig next with 484.

The New REGENT THEATRE Hunter St. East
"Coziest Spot in the City"

ENTIRE CHANGE OF PROGRAMME TO-DAY.
WM. FOX FEATURE, starring MADLAINE TRAVERSE in
"THE SPIRIT OF GOOD"
A Drama of Love and Gold in the Heart of the World on the World's Age.
Also That Inimitable Actor, LARRY SEMON in SCHOOL DAYS
And EDDIE POLO in his own Production THE VANISHING DAGGER.
SNUB POLLARD in Merely a Mail. PATHE REVIEW.
POPULAR PRICES:
Matinees 10c, 20c —— Evenings 15c, 25c (War Tax Extra)

THE FINEST OF PACKAGE GOODS

You will always find at HEARD'S GROCERY. Come here and look over our Stock, and judge for yourself as to Quality and Value.

Any Can or Carton which fails to give satisfaction, we will take back without question.

BERT HEARD, Grocer
239 GEORGE ST. 'PHONE 687

HOCKEY SCHEDULE FOR THE SCHOOLS

WILL USE BROCK STREET RINK IN THE AFTERNOONS.

Through the kindness of the management of the Brock street rink, pupils from the Public schools of the city have the free use of the rink from ten to twelve a.m. on Saturdays for purposes of hockey and skating, according to the schedule indicated below:

Hockey Schedule—10 A.M. to 11 A.M.

(a) Jan. 22, Queen Alexandra vs. Central.
b) Jan. 29, King Edward vs. King George.
(c) Feb. 5, Queen Mary vs. South Central.
(d) Feb. 12, Winners of (a) play winners of (b).
(e) Feb. 19, Winners of (c) play winners of (d).
(f- Feb. 26, Losers of (a) play losers of (b).
(g) March 5, Losers of (c) play losers of (d).

Teams only having had two games will, if possible, be given chances in March, after this schedule has been played, to have another game.

Skating Schedule.

Pupils from the schools whose teams re playing hockey on any particular date have the free use of the rink for skating from eleven a.m. to twelve a.m. on that day.

The winning team in each game will kindly report the result to Mr. E. W. Hagar at the Queen Mary school.

WAXERS WON FROM PRINTERS

Last night in a game between the Waxers of the Nashua Paper Co., and the Printers. The Printers won the first game by 29 pins and lost the second game by 31 pins. In the third game the Waxers came up strong in big league stuff and rolled 917, making even in the total by 123 pins. For Printers Scates was high with 570, Morris next with 463. Whyte 403 Gray 402, Northcott 371. For the Waxers, Crowe was high with 523 Cookson 493, Thompson 480, Stevens 448, Skinner 402.

THE WATER STREET BOWLING ALLEYS CENTRE OF ATTRACTION.

That bowling is very much in favour in the city of Peterboro is evidenced by the formation of a number of mercantile bowling leagues in the city, with the result that the Water street bowling alleys, the largest and most up to date alleys in the city, has become the centre of attraction during the winter months, being daily crowded to capacity.

The majority of Peterboro's best athletes, seeking for sport of a gymnastic nature, are to be found at the Water street bowling alleys during the long winter evenings, where they can enjoy an hour or so in this popular an fascinating game, which affords physical culture of a variety which cannot be obtained elsewhere in the city during the winter months.

Many local concerns, being interested in the physical stamina of their employees and realizing the advantages of this fascinating sport in this regard, have encouraged the formation of Inter-shop Bowling Leagues.

The latest entry is that of the Plant Department of the Bell Telephone Company. Four teams, Generators, Sideblocks, Phantoms and Dynamos, have been picked from the Plant staff of the company at Peterborough, and constitute what is known as "The Bell Telephone Inter-Department Bowling League." A triple schedule has been drawn up and two teams of the league will meet on the Water Street Bowling Alleys on Monday and Friday evening of each week. The local management of the Bell Telephone Company has very generously provided a handsome silver cup to be donated to the winners of the league. The cup may be seen on exhibit in the window of E. V. Warne's drug store, George street.

The first round of the triple schedule is now under way, and the Telephony Crew although practically all amateurs, are working into good form and some good rolling is anticipated.

Mr. J. J. Solomon, manager of the Water street Bowling Alleys has taken great pains in looking after the wants of the different leagues and althouhg he is kept busy he is always found administering to the needs of the bowlers as only Jake could possibly do.

HOCKEY NOTES

As Lindsay Juniors and the locals are scheduled to play here next Thursday, the City Hockey League games will be played on Tuesday night, as was the case this week.

Uxbridge turned the tables on Markham last night, winning by 7 to 5. Lawson, who played here last season, is with Markham.

Billy Breen is getting a lot of hockey out of Brampton intermediates.

A win for De Laval over C.G.E., and a victory for Hamilton's over Bankers next week will bring about a tie for first place between Hamilton's and C.G.E.

The "feather-weight" series for junior hockey players, which created great enthusiasm a few years ago, may be played again this season. Jack Thirnbeck donated a challenge cup, and the Bostons, managed by Pete Gettas, won the honors.

Vote for GORDON

And Vote for the Man who is prepared to Fight to the Last Ditch for the Furtherance of the Interests of West Peterborough.

3d-19

A PROBLEM.

If Lotta Sherry made Bud Weiser, would he keep Mum or make Johnny Walker through the Rye in the Moonshine under the Three Stars, until the Brewing trouble had been stilled? It is said the answer is given in

Henry Lehrman's newest First National comedy, "The Kick in High Life," which is said to contain many new comedy features, and which will be seen at the Allen Theatre to-day, Friday and Saturday.

HOCKEY RESULTS

ONTARIO HOCKEY ASSOCIATION.

Senior.

Kitchener 2, Hamilton 0.

Intermediate.

*Uxbridge 7, Markham 5.
Frontenacs 4, Belleville 3.

Junior.

*Midland 15, Coldwater 4.
St. Mary's 5, Stratford Avons 3.
Kitchener 3, Waterloo 2.
Stratford Midgets 8, Preston 2.

NATIONAL HOCKEY LEAGUE.

xOttawa 4, Ham. Tigers 3.
St. Patrick's 7, Canadiens 2.

*Played Tuesday.
xOvertime.

DEAD MEN TELL NO TALES

Tests recently made go to prove that disease germs cannot live long on metal.

* * *

The teak, which supplies one of the strongest timbers known, grows slowly, attaining a height of only 150 feet in over a century.

* * *

Stone cannon-balls were used as late as 1589.

* * *

The sun rotates on its axis in about twenty-five days seven hours.

* * *

The popular garden plant, the Michaelmas daisy, is really an aster.

* * *

The arteries of the human body have walls consisting of three thicknesses.

* * *

Jerusalem artichokes are very fruitful, and immune from frosts and insect pests.

OLD ADAM GOODHEART—THE FAITHFUL SERVANT
In the Brilliant Comic Opera "Ruddigore"

A Caricature from Gilbert and Sullivan's Merry Comic Opera, "RUDDIGORE," Coming to the Grand Opera House Monday Night, Jan. 31.

NEW YORKERS DECLARE "RUDDIGORE" THE BEST MUSICAL NOVELTY IN MANY YEARS

"Ruddigore," New York's greatest musical hit of the past season, is coming to the Grand on Monday, Jan. 31st.

If you were in New York last season of course you saw and heard "Ruddigore." Everybody saw it, everybody praised it, and everybody applauded it. If you were not in New York last season you must have heard of this great comic opera triumph, and want to see it. In that case you will be delighted to know that 'Ruddigore" is on tour and is coming to this city.

The same wonderful music, the same side-splitting plot, the same amusing characters, and the greatest array of stars ever seen away from Broadway will make this production of "Ruddigore" a feature of the season. The cast consists of Dan Marble, George Bogues, Bertram Goltra, Alice May Carley, Marionne Godbout, Joseph Florian, Eva Quintard and others, with a chorus that is unrivalled in looks and in singing ability. No money has been spared in bringing together this company.

Alexander Woolcott of the New York Times, said: "'Ruddigore' is the best show I ever saw in my life." Pitts Sanborn of the New York Globe pronounced it a "geyser of wit and humor.' The New York Sun, in an editorial said, "Ruddigore is the best entertainment New York has ever seen."

The company carries its own orchestra of selected musicians, as the music of "Ruddigore" can be played satisfactorily only by a company of players gathered especially for that purpose.

AT THE ALLEN

A GREAT PICTURE OF THE GREAT NORTH

More than the usual interest attaches to the announcement of the forthcoming engagement of James Oliver Curwood's "Nomads of the North" at the Allen Theatre, beginning to-day. All those who saw "Back to God's Country" and "The River's End," masterpieces from the workshop of this author, realize they are justified in expecting something extraordinary in the latest picturization of his brand of outdoors, Far North fiction. This film is an Associated First National attraction and it is said to be one of the very best features ever offered by this organization. The three high-lights in the production, according to advance information, are: the remarkable performance of animals including many wild ones in general and a pet bear and dog in particular; a forest fire which is accredited with setting a new high mark in realism and thrills; and, a romance of all-absorbing qualities quite different than the ordinary run of love affairs so universal in the movies. The cast which has been selected to play the various picturesque roles in this intense drama of the wildest of God's country includes such stars as Betty Blythe, Lon Chaney, Lewis Stone, Melbourne McDowell and Spottiswood Aitken.

"THE GEISHA"

Miss Zara Clinton, the dainty, delightful, English comedienne, whose work in the Stuart Whyte shows has won for her a place in the affections of the Canadian public, never before attained by any entertainer, will play the role of Molly, the dashing, attractive English girl in F. Stuart Whyte's elaborate revival of Sydney Jones' tuneful, musical play, "The Geisha," when it is presented here at the Grand Theatre to-day, matinee and night.

Miss Clinton is now on her tenth tour and eighth season in Canada, and each season has seen her popularity grow stronger.

This will probably be Miss Clinton's last appearance here in musical comedy, as she has been contemplating for some time a venture in the legitimate field, and her next appearance here will probably be in a dramatic comedy.

With her charming personality and finished technique, Miss Clinton is bound for success in any branch of the profession which she wishes to enter.

The brilliant music of "The Geisha" was written by Sydney Jones, who was in his day a legitimate successor of Gilbert and Sullivan so far as musical comedy opera is concerned.

Mr. Stuart Whyte's production scenically, musically and from the point of view of genuine comedy will be found to embody all the salient features of the original.

Miss Kitty Arthur will sing the role of the Little Jap Geisha Girl, while Miss Zara Clinton will play the part of Molly.

The remainder of the cast will be found to be all-round competent and the production will challenge comparison with any musical comedy of the past decade.

Four clergymen for over a year tried all sorts of domestic help, but finally had to do their own housework.

ASTHMA USE RAZ-MAH
NO Smoking—No Spraying—No Snuff
Just Swallow a Capsule
RAZ-MAH Is Guaranteed
to restore normal breathing, stop mucus gatherings in the bronchial tubes, give long nights of quiet sleep; contains no habit-forming drug. $1.00 at your druggist's. Trial free at our agencies or write Templetons, 142 King W., Toronto.

Local Agents, McDermid & Jury and E. L. Payne's Drug Stores.
Lakefield, Tanner Drug Co.

GRAND TRANS-CANADA THEATRES LTD. OWNERS | TO-NIGHT

THE SEASON'S BEST MUSICAL COMEDY
IMPORTED ENGLISH COMPANY
F. STUART-WHYTE'S LATEST PRODUCTION THE GEISHA
50 PEOPLE
with ZARA CLINTON KITTY ARTHUR and FRED WALTON

PRICES—50c to $2.00

SEASON'S GREATEST MUSICAL EVENT!

GRAND OPERA HOUSE MONDAY NIGHT Jan. 31

GILBERT AND SULLIVAN'S
Merry Comic Opera
"RUDDIGORE"
—WITH—
65 PEOPLE
THE MOST MELODIOUS and FUNNIEST COMIC OPERA OF ALL TIME

OVER 200 TIMES IN NEW YORK
SPECIAL TOUR
WITH THE COMPANY OF BROADWAY STARS INTACT
COMPANY'S OWN ORCHESTRA and BEAUTY CHORUS
Mr. Alexander Wolcott, Noted Critic of the New York Times said: RUDDIGORE IS THE BEST SHOW I EVER SAW IN MY LIFE
Pitts Sanborn in the New York Globe said RUDDIGORE IS A GEYSER OF WIT and HUMOR
The New York Sun Editorially said RUDDIGORE IS THE BEST MUSICAL SHOW IN NEW YORK.

PRICES: $2.00, $1.50, $1.00, 75c., 50c.

Mail orders now accepted if accompanied by money order, or cheque with cash.

CURLING

Scheduled Games..

Last night's scheduled games were as follows:

A. Gilliam	R. Ross
J. H. Seels	J. Penrose
W. Montgomery	C. G. Graham
J. H. Metheral	H. R. Martin
Skip 8	Skip 10
W. G. Whittaker	J. Dishart
J. E. Smith	H. Hickey
W. Fisher	G. Copping
W. J. Fraser	W. J. Oke
Skip 7	Skip 13
F. J. Hickey	H. R. McIlmoyle
G. S. Matthews	A. J. Madill
R. Grant	J. N. Bacon
J. C. Read	H. F. Foote
Skip 7	Skip 14
A. P. Stock	J. Gillespie
B. McNeeley	E. L. Payne
W. J. Thomposn	J. M. Lowes
W. G. Morrow	W. H. Taylor
Skip 9	Skip 11
G. S. Cummer	T. Barrette
J. W. Mayneord	V. Dawson
G. A. Macdonald	G. Hill
J. H. Connal	R. G. Sturgeon
Skip 6	Skip 18
W. R. Cowain	A. Ross
M. J. Swanston	E. B. Clegg
L. G. Dobbin	F. C. Weber
W. G. Menzies	W. Lang
Skip 10	Skip 11

EMPIRE
Mat. 2.30-Eve. 7.15 & 8.30

THURSDAY - FRIDAY - SATURDAY
JACK LONDON'S
STIRRING STORY OF THE SEA
"THE MUTINY OF THE ELSINORE"
ALL ABOARD!
The s.s Elsinore will Sail To-night on a Three Day Trip. She carries the Hardest Crew that has ever been shipped—and there is a Beautiful Girl. The combination always means Trouble. It is certain that this will be a Dangerous Passage. Watch Out for the Mutiny!

Episode 7 "Pirate Gold"
Hank Mann Comedy "A Tar Baby"

MATINEE 11 & 22c EVENING 16c & 32

——COMING—MONDAY——
CORINNE GRIFFITH in "A BROADWAY BUBBLE"

Packed TO THE Limit!

Jammed to the Doors--No Let-Up to the Selling!

Store has been crowded daily and Sales are far exceeding expectations. It is evident that Right Prices, coupled with Real Value is what people are clamoring for. We are to-day selling Footwear lower than prices quoted for Spring delivery. Save Money on the Best Class of Footwear from such reputable factories as Smardon's, Blackford Shoe Co., Slater, Invictus, Queen Quality and others. Remember only the best.

More of those $6.00 and $7.00 Women's Kid and Patent Leather Cloth Top Button Boots, for **$1.98**

MEN! $15.00 SHOES **$8.95** Men's Calf Bals., and Blu-chers, Receding and Square toe. Goodyear welts. Values to $15.00.

SAVINGS
$5.00 BOYS' CALF BLUCHERS $3.49
$4 YOUTHS CALF BLUCHERS $2.98
SPECIAL MEN'S CALF SHOES $5.95
SPECIAL MEN'S SHOES. INVICTUS, SLATER'S, BRANDON, ETC. $11.95
SPATS (Reg. to $3.50) $1.98

MOTHERS Save money on Children's Shoes. Kid Button, Boots and Box Calf Bluchers. At Big Price Cuts. **$1.98**

$6 Women's Shoes **$3.98** Women's Black Kid and Calf Bals., High Cut, with semi-receding toes; Louis or walking heels.

WOMEN'S SHOES **$8.95** Women's Calf Bals., high cut styles, in Goodyear welts; strong oak-tanned soles. A wonderful saving.

J. T. STENSON SONS 364 George St. PETERBOROUGH

SOME EMOTIONS AND A DEAN

(By G. K. CHESTERTON)

Copyright, 1920, by Cross-Atlantic Newspaper Service, Inc.)

I have recently had the honor to figure among the plagues and signs of the last days in the dark vision of the Gloomy Dean. In using the popular description I do not endorse the common condemnation of him for pessimism. The Gloomy Dean is entitled to his gloom, touching many modern tendencies which he deplores, and some which he encourages. It does not surprise me that he is gloomy. What surprises me is that he is a dean. If he were called Professor Inge he would be a very sincere and spirited Professor of Eugenics. If he were merely called Dr. Inge, he would be far better fun than Dr. Saleeby. If he were simply a heathen or a rationalist he would be a good one; rather conspicuous for a love of truth. Nor do I mean to raise here the mere question of latitudinarian theology. I am not attacking the Higher Criticism or the Broader Church; though I myself prefer a higher church and a broader criticism. Many people have difficulties about the Christian theology, who are nevertheless warmly attached to the tradition of the Christian morality. But Dr. Inge does seem to me quite honestly and heartily to hate the Christian morality. Here again I do not use the phrase in denunciation but in definition. I use it not in a rhetorical but rather a historical sense; as one might say that somebody seemed naturally antagonistic to the Moslem morality or the Marxian morality. Many great men, many men in the grand style, have hated Christianity; as did Gibbon and Nietzsche. Julian hated it as soon as it existed. For if Virgil was a Christian before Christ, surely Lucretius was an Anti-Christian before anyone had thought of Anti-Christ. And I fancy that Diderot really disliked the Christian idea of chastity, as Dr. Ingle dislikes the Christian idea of charity. Thus there is no mere abuse in making the distinction clear; it is simply the fact that, when Dr. Inge says I am "an emotionalist," what he means is simply that I do not dislike the Christian idea of charity.

That is rational enough; but where he fails in logic is in supposing that it is any less emotional to have the emotion of disliking it than the emotion of liking it. And the logical superiority is really on my side because I can put clearly, in the form of a creed, my reason for liking charity; whereas he can only put obscurely, in fragmentary gibes and grumblings, his reason for disliking charity. With him it is mere emotion and nothing else; a permanent mood of irritation against the ideals represented by St. Francis or Father Damian. I fancy I have stated much more clearly the abstract principles which make me a democrat than he has ever stated, I will not say the abstract principle that make him a dean, but even the abstract principles that make him a eugenist. Like every other eugenist I have ever met, he is really ready to explain everything about the word eugenics except what it means. He has the one great mark of the modern skeptic; that of never beginning. But if rationalism means being free to give one's real reasons for anything then I am the rationalist and he is the irrationalist.

For instance, Dr. Inge says of the slums, "Since their inhabitants could not be got rid of, it was better that attempts should be made to raise them to a position of self-respect in which they would probably not breed so fast." Now suppose we were to read one morning in the newspaper a sentence beginning, "As Dr. Inge cannot be hanged by the neck until he is dead, and may God have mercy on his soul, it is better that attempts should be made to induce in him a condition of self-examination in which he would probably not talk so much." I think Dr. Inge would be mildly startled by the opening words of the phrase, and not entirely soothed by their negative form. Or if he read in a work on the economic problem a paragraph opening: "As deans of St. Paul's cannot be cut up into sausages to meet the food shortage, it will be well if they are pue to some productive work, which may make them understand the patience and humor of the working classes." I think the mere mention of the first possibility will give him a mild shock; the suggestion will seem to him so singular, as to make it strange that it should be referred to, even in order to be rejected or deferred. Now the abstract notion of getting rid of people, because athey live in slums, is to me exactly the sume as that of hanging Dr. Inge for talking nonsense, or cooking and eating him as an otherwise useless by-product. But the difference is that I know why I think they are the same; and he does not in the least know why he thinks they are different.

The nearest one could get to defining the Dean's reasons would be to say that a certain social habit, the trail and tradition of all sorts of snobbish novels and newspapers, has left (in his own as in many other modern minds) a vague idea that his own class, by attaining its security, has received a sort of prize or diploma from an enormous female whose name is Nature. She is rather an abandoned female, and most of her children are abandoned too. But by a mystical first principle it is our moral duty to do exactly what she tells us, however wicked; and this is all the easier because she has told us (in some way or at all costs, are to be preserved. If the worst comes to the worst, it will always be justifiable to kill most of the poor people, because the one truth we have learned from the inscrutable she-monster is that the rich are wanted and the poor are not. Nature is the old woman who lives in the shoe, and she has so many children she doesn't know what to do; but by a fortunate accident she does know what to do with the gentry. There is a surplus; but they cannot possibly be the surplus. Now I do not believe a word of all this wild mythology; I do not believe there is any such old female, or that she wants any such thing, or that anybody knows what she wants. I do not believe in the gigantic shoe; least of all do I believe that thisis exactly where the shoe pinches.

India, after centuries of plowing with a crooked stick, is learning the use of plows and motor tractors.

Carrol Shilling, a popular jockey of the Eastern turn, is forsaking horse racing to train as an auto race driver.

More than half a billion dollars will be available for road building and improvement in the United States during 1921.

"DANDERINE"

Girls! Save Your Hair Make It Abundant!

Immediately after a "Danderine" massage, your hair takes on new life, lustre and wondrous beauty, appearing twice as heavy and plentiful, because each hair seems to fluff and thicken. Don't let your hair lay lifeless, colorless, plain or scraggy. You too, want lots of long, strong, beautiful hair.

A 35-cent bottle of delightful "Danderine" freshens your scalp, checks dandruff and falling hair. This stimulating "beauty-tonic" gives to thin dull, fading hair that youthful brightnes and abundant thickness— All druggists!

MR. GORDON VISITS U.F.O. STRONGHOLD IN SOUTH MONAGHAN

ADDRESSED AN ENTHUSIASTIC MEETING OF FARMERS—OTHER SPEAKERS PRESENT.

As a general rule farmers are not very keen on attending political meetings. The present bye-election in West Peterbor promises to prove an exception judging by the numbers who attend the meetings that are being held in the country by the various candidates. At Centreville last evening, Mr. G. N. Gordon, the Liberal candidate, and his party consisting of Mr. T.W. R. Preston, Liberal nominee in N. W. Rowell's constituency and Mr. Joseph Wearing, addressed a large and representative gathering of farmers. A number of ladies were present and the hall was filled to capacity in spite of the unfavourable weather.

Mr. Gordon said it is an historical fact which seems to be generally forgotten is that there never was a Farmers' Party while the Liberals were in power. From 1874 to 1878 during the MacKenzie regime, ther was no Farmers' Party. From 1896 to 191, during the Laurier regime, there was no Farmers' Party This, said the speaker, is because the Legislation given the Farmers by the Liberals was satisfactory, and there was, on that account, no reason for the existence of a Farmers' Party.

Now, it is of equal significance that the only Farmers' Parties that we had in this country said Mr. Gordon, grew up under Tory administrations. There were the Patrons of Industry who represented the Farmers, under Tory rule, before 1896, and there are the U.F.O. and the Grain Growers, who came into existence after 1911—the year the Liberals went out of office. It is not an accident that produced these results. They were brought about by Tory legislation which was inimical to the Farmers' interests and against which the Farmers protested in vain. And it was because of this state of things that the Patrons of Industry were formed in the first instance, and that, to-day, we have what is generally referred to as the Farmers' Party—these organizations being, in turn, an expression of rural Canada's protest against the alliance between Torryism and the Big interests.

Voted Down.

In the session of 1914, on six different occasions, the Liberals moved in the House of Commons to place wheat, wheat products, the fertilizer known as blast furnace slag, agricultural implements and potatoes, on the Free List, and on each occasion their motions were voted down by the Conservative Members of Parliament.

In 1915, the Liberals opposed the Government's proposal to impose duties of 5% on British goods and 7½ %on all other imported goods, and again they were voted down by the Conservative majority.

In 1916, the Liberals again moved to place wheat, wheat products and potatoes on the Free List, and again they were defeated.

In 1917, the Liberals introduced two further motions to add to the Free List food and all the implements of production used in the basic industries of agriculture, lumbering, mining and the fisheries; to reduce the general tariff on all articles imported into Canada, excepting luxuries, and to increase the British Preference to 50%. Both of these motions were rejected by the Conservative majority supporting the Government.

It must be obvious, said Mr. Gordon, that if the Liberal proposals just enumerated, which were designed to benefit all classes of the Community, including the Farmers, had been adopted by Parliament, there would have been no Farmers' Party. But it was the defeat of these proposals by the Tories that gave impetus to the Farmers' Movement and enabled it to assume the proportions that it has attained to-day.

Now, what is the practical deduction to be drawn from this record, asked the speaker? The practical deduction, and the only logical one, is that as the Liberals fought the battle of the Farmers in Parliament and in the Country where there was no Farmers' organization to do so, to-day, when there is such an organization, there should be close and constant co-operation between the Farmers and the Liberals in giving battle to an enemy common to both.

Mr Gordon attributed the presence of of many candidates in the field to a desire on the part of each individual group to claim credit for destroying the government which is not a union government. There are a few renegades in it who are not Liberals and never were, said Mr. Gordon. In conclusion the speaker made a plea for a representative government that would express the will of the people.

Mr. Joseph Wearing.

"The eyes of the Dominion are centered on this election," said Mr. Wearing. Febuary the seventh will decide whether the electors of West Peterboro want to be governed by a star chamber government of an autocratic character or a responsible government. The present government offers precedents for hanging on to power but the precedents they quote represent a similar condition to what we have to-day. The governments who created these precedents were just as popular as the present government. We have three candidates in the field whose platforms are very similar. Labour is a little too radical and the farmer wants a platform for the farmers alone to stand on. Tyhe Liberal platform is a platform for everybody. Meighen has trotted out the old tariff war horse. That tariff issue of this country is pretty well governed by the fixed tariffs of other countries. The tariff is a necessary evil.

Mr. W. T. R. Preston.

Mr. W. T. R. Preston dealt with the shipping combination which is responsible for an excessive shipping charge on agricultural products.

One of the great causes preventing profitable returns for their products overseas is the North Atlantic Steamship Combine. This Combine is particularly severe upon agriculturists. The freight rates are fixed in Europe at the highest possible figures which the trade will stand. Previous to the War wheat was carried from Argentine to Liverpool (6000 miles) for less than it cost from Montreal to Liverpool (3000 miles).

Following the formation of the Atlantic Steamship Combine and up to 1914 the increases in the freight rates from Canada to Great Britain on certain natural products were: wheat, 300%; apples, 52%; cheese, 73%, and others in like proportion.

The ocean freight rates this year show an enormous additional increase in contrast over the freight rates which prevailed before this combine was established. Among the increases in comparison to the rates of 1904 are wheat, 2,000%; apples, 500%; cheese, 400%, and peas, 300%.

These ocean rates lessen the aggregate amount which you receive for your wheat, oats, barley, peas, fruit and for the milk which you send to the cheese factory.

Mr. Preston said the shipping costs under this combine had increased from two million to forty million dollars.

Turned Deaf Ear.

The Ottawa Government has turned a deaf ear to every proposal that has been made to protect the great agricultural interests of this country against these extortionate ocean freight rates, every cent of which comes out of the individual pockets of the farming community.

In 1913 a wealthy British syndicate made an offer to the Dominion Government to establish an Atlantic service reducing the then ocean freight rates on natural products to one-half, and the Cabinet of which Hon. Arthur Meighen and Sir George Foster were members, refused to entertain the proposition.

This act of the Ottawa government has already cost the farmers of this country many millions of dollars, towards the total of which every farmer in this country has directly contributed.

Give me 25 or 30 members of the House of Commons at Ottawa, supported by an agricultural vote, such as yours, favorable to the policy which I am advocating, and the toiling rural population of this Province will be placed upon a solid, enduring and prosperous foundation. Agricultural life will then have an attraction which it has never had, said Mr. Preston in conclusion.

Twenty six per cent of the 55,000 motor license tags issued in the District of Columbia in 1920, went to non-residents of that city.

More motorists were killed in Delaware last year in proportoin to the number of automobiles registe ed than in any other state.

OIL LIGHT BEATS ELECTRIC OR GAS

BURNS 94% AIR

A new oil lamp that gives an amazingly brilliant, soft, white light, even better than gas or electricity, has been tested by the U.S. Government and 35 leading universities and found to be superior to 10 ordinary oil lamps. It burns without odor, smoke or noise—no pumping up, is simple, clean, safe. Burns 94 p.c. air and 6 p.c. common kerosene (coal-oil).

The inventor, F. R. Johnson, 246 Craig street West, Montreal, is offering to send a lamp on 10 days FREE trial, or even to give one FREE to the first user in each locality who will help him introduce it. Write him today for full particulars. Also ask him to explain how you can get the agency, and without experience or money make $250 to $500 per month. (Adv.) 6-20-3-17

Vote for GORDON

And help bring about the Political Millenium you have been howling about for the past two years. The Meighen Governmen has outlived its Usefulness.

3d-19

To Look Young

is a valuable asset to women in business, social and private life. Nothing helps so much as a good digestion. Poor elimination causes one to look sickly and faded.

BEECHAM'S PILLS

sweeten the stomach, stimulate the liver, promote elimination. This helps purify the blood, improve the complexion, bring the roses back to the cheeks. To look and feel young—Beecham's Pills

Will Help You

Sold Everywhere in Canada.

In boxes, 25c., 50c.

Largest Sale of any Medicine in the World

CHILDREN'S AID SOCIETY of PETERBORO CITY AND COUNTY.

For the Care of Neglected and Ill-treated Children.

CHILDREN FOR ADOPTION.

G. W. POWELL, Assistant Secretary and Inspector. 588 George street. Phone 1044W. Office Hours, 12 to 2 and 6 to 8 p.m.

Peterboro's Busiest Shopping Day of the Year

On Wednesday, Jan. 26th

They are coming from all over the District to participate in the Real Values offered by the Merchants of Peterborough

The Examiner Contest

Each Dollar Day the Examiner conducts an Estimating Contest in which a great deal of interest is taken, profitable to the fortunate ones winning prizes.

THE MERCHANTS' TREASURY BOX will Distribute **$185.00 in Cash Prizes,** and THE EXAMINER, as usual, will offer independently **$35.00 in Cash Prizes,** to be Distributed as follows to the Persons making THE NEAREST ESTIMATE TO THE NUMBER OF COPPERS IN THE GLASS JAR in the Window of the **Peterborough Bookstore,** next door South of The Peterborough Examiner.

First Nearest Estimate	$6.00
Second " "	5.00
Third " "	4.00
Fourth " "	3.00
Fifth " "	2.00
Sixth " "	1.00
Seventh " "	1.00
Eighth " "	1.00
Ninth " "	1.00
Tenth " "	1.00
	$25.00
Our Special Prize of	10.00
	$35.00

——HOW TO ESTIMATE——

For Every Dollar Paid Into The Examiner on DOLLAR DAY, **WEDNESDAY, 26TH JANUARY,** for an Account for Printing or Advertising, a Subscription to The Daily Examiner at $6.00 Delivered, or $4.80 by mail, per year, or The Weekly Examiner at $1.50 per year, we will give **Estimating Blanks for Our Own Contest of $25.00** and for the **Merchants' Treasury Box of $185.00,** and we are also offering **a Special Prize of $10.00 Extra** if the Person Winning the Merchants' Treasury Box **First Prize of $25.00** secured the Estimating Blank through The Examiner Office.

It is possible, then, for a First Prize Winner who has secured Examiner Estimating Blanks to earn:

Merchants' Treasury Box Prize of	$50.00
Our Own First Prize of	6.00
And Special Prize of	10.00
A Total of	$66.00

COME ALONG AND PARTICIPATE IN THE BIG VALUES THAT WILL BE OFFERED ON

——DOLLAR DAY, WEDNESDAY, 26TH JANUARY——

Let's Get This Tariff Bogey Out Into The Daylight

In the dark the stout-hearted have often a sneaking fear of ghosts—if not a fear, an uncertainty.

And the tariff is the trick ghost of the Meighen Government and its hidden friends. LIKE MARY'S LAMB, it follows the Hon. Arthur wherever he goes.

Especially at election times.

For this ghost has been trained to win elections. It put on a great performance in 1911.

But it has begun to go back. It is losing its pep, and falling down on the job.

Sorry Showing in East Elgin

That was a sorry showing it made in East Elgin, but it has been dragged into West Peterborough sort of to redeem itself.

Already it has been acting real lively. The Honorable Arthur or perhaps Sir George Foster may have shot some of that monkey-gland, youth-restoring serum into its hardened arteries.

Anyway it's getting busy. And where it has passed you hear that lie that G. N. Gordon, the Liberal candidate, is a Free Trader.

"Vote for Gordon and the spiders will get your factories. Your husbands will be out of luck, and heaven help you." That's the banshee wail that marks its path.

The sob-sisters and the calamity-howling brotherhood who are plugging for the National and Conservative Government turn on the weeps every time they say Gordon, and the names of the Honorable Arthur Meighen and his candidate are mentioned with a smile.

It's Too Transparent

These paid agents don't care about your job, or your husband's job, or the factories of Peterborough. ALL THEY WANT IS YOUR VOTE.

And they're drawing down a fat salary in a cushy job to get it—if they can.

But they can't get your votes so long as your confidence in G. N. Gordon is unshaken.

AND THAT'S THE SOB SQUAD'S JOB —to plant distrust of Gordon in your minds.

They want to make you believe that the Liberal candidate is a Free Trader; that the man the people of this riding, irrespective of party, and whether they all vote for him or not, regard as the brainiest and ablest and most aggressive candidate, would do something to strangle our industries and ruin the town in which he earns his livelihood.

That's bunk. They can't put that lying propaganda over the men and women of Peterborough.

Gordon Pledges Himself

G. N. Gordon declares that he stands for the protection of our great industries. Are you going to believe G. N. Gordon or are you going to believe these fly-by-night agents and their local helpers who are seeking to loosen your faith in G. N. Gordon?

You have trusted him before in municipal affairs. YOU CAN TRUST HIM AT OTTAWA. Let the propagandists talk their heads off.

Liberal Publicity Committee

DR. W. A. SETTLE
OSTEOPATH
124 Hunter St. Phone 649
Hours 9 a.m. to 9 p.m.

TELEPHONE 790
WHEN YOU WANT YOUR
Piano or Organ Tuned
Player-Pianos a Specialty
ALL WORK GUARANTEED
W. H. Cunningham, 560 Weller St.

Picture Framing
AS IT SHOULD BE DONE
Dainty Designs.
Careful Workmanship.
Prompt Service.
The Troy Studio
140½ Hunter Street
The Photographer in Your Town

CITY AND GENERAL

—W. J. POULSON—
Auto and Taxi Livery—161 Charlotte Street. 'Phone 430. 28d-22

DR. T. P. McCULLOUGH.
Eye, Ear, Nose, and Throat Specialist
166 Brock Street. 'Phone 56W

GEORGE STREET METHODIST CHOIR.
Practice to-night at 8 o'clock sharp. Please bring copies of "The Last Judgment."

DR. N. H. SUTTON.
Surgery—Room 113, Barrie Bldg., 312 George street. Hours: 9-11 a.m., 2-4 p.m. Evenings and Sundays by appointment. 'Phone 131. Residence 343 Park Street. Phone 1111J. dtf

REMOVAL NOTICE.
James Akey has moved his livery from Cor. Charlotte and George to 421 Chambers street. Open day and night. 'Phone 743. 3mos-90-5123

BUY A REAL ENGINE COVER.
Don't lay up your car because the weather is cold. Buy a REAL Engine Cover at Fitzgerald's, 131 Brock street, and drive in safety.

AT MARK STREET CHURCH.
Rev. J. F. Chapman will give the Gospel address in Mark street church to-night at 8 o'clock. Song service at 7.30.

AUCTION SALE
Friday at Hancock's Auction Room, of household furniture, stoves, etc. Anyone having articles to dispose of may put same in this sale. 2d-16

W. J. GRADY.
Have you tried the (New) Peerless Washing Compound? No rubbing, and 1 ten cent tablet and a cake of soap does the work.
For sale at Grady's Store, Cor. of Lock and Lansdowne streets. 'Phone 537.

ROOFING
British Columbia Cedar Shingles, "Eastlake" Steel Shingles and Corrugated Iron. Asphalt Slate, and Ready Roofings, for sale by Fred H. Rowan, 271 McGill street. Phone 851. dtf

DO IT BY ELECTRICITY AND CUT THE COST IN HALF.
New floors finished and old floors made good as new by the Electric Floor Finishing Machine. For particulars and terms apply Ephgrave & Barrett. Telephone 1171. 12d26 5126

DANCE IN KEENE
The Keene Hockey Club will hold a dance in the town Hall, Keene, Friday evening, January 21st. Good music and supper provided.
2d 18-20 5129

OPTOMETRY.
Martin J. Roche, Consulting Optometrist and Manufacturing Optician, Graduate Canadian Ophthalmic College. Eyes Examined, Glasses Fitted. 188 Charlotte Street. Phone 422; r 950. t-t-s

Art Exhibition Now Open.—The Exhibition of the Work of Miss Katherine Wallis, which is being held in the Studio of the Women's Art Association, in the Conservatory of Music, will continue until Saturday night, 22nd January. It will be open every afternoon and evening during this period. The public is invited to view it, and there will be no charge for admission.

FURS BY AUCTION.
Surely furs have reached their lowest levels when they are advertised to be sold at auction prices. But there's a reason for this—Mr. W. E. Lech, of 366 George street, is going out of the fur business entirely. To secure a quick clearance of the balance of his stock, the auctioneer's services have been called in. See the days of sale and hours of sale in another column. J. F. Thornton will bt the auctioneer.

AUCTION SALE.
On Friday and Saturday, January 21st and 22nd, I will sell the entire stock of Furs and Etc. of W. E. Lech, 366 George street, on the premises. Sale commences at 2 o'clock p.m. each day. Don't fail to attend this Sale. See advertisement on page eleven for particulars.
J. F. THORNTON,
2d-17 Auctioneer.

ELECTED BY ACCLAMATION.
Said John to Johanna, "Well, dear, who will we vote for?" "As far as I am concerned, I have decided who I'll vote for." "Well, who?" "I'm going to vote that you go up to Jimmy's and order that 'Grandola' right away or I WON'T vote for your man — SEE, DEAR?"
"I'll meet you at Jimmy's TONIGHT, Johanna, and you may pick out your blassed 'Grandola' then, for I want you to vote my way." 332½ George Street. UPSTAIRS.

BACK AGAIN FRESH
ITALIAN CRISP
WHILE THEY LAST
35c PER ½ LB.
BOND'S DRUG STORE
MADILL'S OLD STAND
Corner George & Hunter

The Importance of an
Accurate Time - Piece
Cannot be over-estimated. For keeping appointments, meeting trains and for a hundred other reasons, a Good Watch is the only kind worth having.
EVERY WATCH we sell carries a guarantee of reliability, regardless of the price you pay.
Warne's
"DIAMOND HALL"
349 George Street

DR. W. N. HAYES.
Office in Barrie Building. Extraction and Plate Work a specialty. Phone 652. Residence phone 27. A nurse in attendance.

CONTRACTORS
'Phone 1172W 'Phone 1322W
Dummitt & Ephgrave—Hardwood floors laid at 50% reduction. Old hardwood floors refinished.
28d 43 5103

The Buyer Is a Judge
With Selective Power
Furriers are competing for public patronage. This is the public's distinct gain.

¶ We welcome this new situation, as does any company in any line of merchandise who has established the worth of their product in that sharply competitive period where outstanding merit was the only title to survival.

¶ Our interest and our obligation has always been quite apart from the profit with which the years have rewarded us and which the future promises.

¶ Our Reputation is in the Furs we sell.

¶ Pre-War Prices on "Quality" Fur Garments at Barries NOW, owing to the present low swing for Raw Fur prices. These prices are below normal and will swing back to higher figures as soon as the law of supply and demand functions once more.

¶ Our Furs consist of Home Manufactured Goods only—the product of our own factory.

¶ We are endeavoring to continue employment at full time and wage, so are meeting the present situation by reducing prices to raw material values—losing profits and losing costs—to create demand.

¶ The public, we are pleased to state, see their advantage and their gain, and is investing.

¶ No Luxury Tax, but a new tax in some form has been announced as soon as Parliament meets in February. Another distinct gain to the present purchaser.

¶ In these days when you're uncertain about Furs—Prices, Quality, Values—one fact stands out strong. We Guarantee Satisfaction or Money Back.

Barrie's LIMITED
Barrie Bldg.
Manufacturing Furrier.
RAW FUR DEALERS.
Peterborough, Regina, Saskatoon, Moose Jaw.

AT ZERO ONLY.
The thermometer at Port Hope only registered at zero yesterday.

KNOX CHURCH CHOIR
Choir rehearsal will be held tonight at 8 o'clock promptly. All members are requested to be on hand.

57TH BAND.
Every man will meet at the Armouries to-night at 7.30 p.m. Bring musical racks and be prompt.

FAMINE FUND.
The Royal Bank of Canada has received a subscription of $5.00 from Mr Edward Courtney, for the Chinese Famine Fund.

ALL SAINTS' CHOIR
The choir of All Saints' Church will practice at 8 o'clock; boys at 7.30.

ST. JOHN'S CHOIR
St. John's Choir meets for practice in the Guild Room at 8. Boys at 7.30 A social hour will be spent after practice to welcome the vicar.

REHEARSAL TONIGHT.
First Rehersal of Stabat Mater
The first rehersal of Rossini's Stabat Mater by the Murray St. choir will be held to-night at 7.30. Please bring copies.

ST. ANTHONY'S SEWING CIRCLE.
Will hold a Euchre Party in the Basement of the Sacred Heart Church on Friday evening, 8.30. Good programme. Good prizes, and Lunch. Admission 25c. 1d17 5190

SKATING.
Have your skates sharpened by our perfected process which gives a keen, smooth edge, which does not dull quickly or stick to the ice. Hockey Sticks and Skates at reduced prices Millard's Bicycle Shop, 225 Hunter street. 3d-19-5192

CARD OF THANKS.
Mr. and Mrs. George Sexsmith and family desire to express their heartfelt gratefulness for the very many kindnesses extended during Percy's illness, especially the Nurses Isolation Hospital, Dr. T. W. H. Young, also W.O.W. for flowers and the many friends who sent fruit.

LITERARY EVBENING.
The ladies of St. Peter's Literary Society are giving a Literary evening on Friday evening, Jan. 21st at 8 p.m. in St. Alphonsus Lyceum.
A lecture, an interesting paper and a good musical programme will be given. A cordial invitation is extended to all. 2d t f

WELL BABIES' CLINIC.
The first open meeting of the year of the Well Babies' Clinic will be held on Tuesday, Jan. 25th. Tea will be served by the King's Daughters. An address on the feet of infants and children will be given by Dr. Sutton and how to prepare a tent over the baby's cot in croup or bronchitis will be demonstrated.

THE SMILE OF FORTY YEARS.
If you can't laugh, don't come to hear Dr. W. B. Caswell in Mark St. Church, East City, next Tuesday evening at eight o'clock. The people are enthusiastic over this coming event. Be sure to hear this great subject by one of Canada's most eminent speakers. He comes from Victoria College, Toronto, to give us the "Sunny Side of Life."

SOCIAL AND PERSONAL

Mr. Jas. J. Kylie and Miss Mary Kylie left to-day for Buffalo, where they will spend some time among friends.

Rev. Michael O'Brien, of Linsday, was in the city yesterday.

Mr. J. Halliday Crane, son of Mr. John Crane of this city, was a guest at the wedding of Miss Cooke and the Earl of Minto in Montreal, yesterday.

Miss Genevieve Sullivan is in Toronto visiting Mr .and Mrs. Eric MacDougall.

Miss Mabel Patterson entertained at a jam shower in honor of Miss Jean Hill yesterday afternoon. The prettily appointed tea table was presided over by Mrs. E. G. Patterson and Mrs. E. V. Frederick .

Miss Irene Munro, of Woodstock, Ont., is spending a few days with her mother at the Munro House.

SPECIAL NOTICE.
The Musicale which was to have been given under the auspices of the George street Methodist Young Women's Mission Circle, at Mrs. James Kendry's, 754 Water street, has been postponed until further notice. 1d

MORE IRISH AMBUSHES.
(Canadian Press.)
LONDON, Jan. 20.—Three ambushes, in which bombs were used, occurred in Dublin between eight and nine o'clock on Tuesday evening, says a Central News despatch from that city.
The first of these took place in Parliament Street, near Dublin Castle, where bombs were thrown at a lorry, wounding two cadets. In the second ambush, a lorry was fired on and bombed near Portobello Barracks.
Auxiliaries who were similarly attacked in Mespil Road, returned the fire of their assailants.
No casualties, however, were reported.

'DIED
CROWLEY. — In the Homewood Sanitarium, Guelph, Ont., on Saturday, January 1st, 1921, Cecil James Burleigh Crowley, son of Mr. and Mrs. T. H. Crowley, formerly of Peterborough, in his 35th year.

Vote for GORDON
And Vote for a Square Deal for All of the People All of the Time.
3d-19

AUSTRALIA WINS THE THIRD MATCH

KEENEST MATCH OF SERIES GOES TO AUSTRALIA, MAKING THIRD CONSECUTIVE VICTORY.

(Canadian Press.)
ADELAIDE, Australia, Jan. 20. — The English cricket team last its third consecutive test match to-day with the All-Australian team, by 119 runs.
The match was the keenest of the series so far, with the English team leading on the first innings. In the second innings, the Australians piled up 582 runs, which the opponents could not reach in their second attempt.

DESTROY HOUSES IN CORK.
(Canadian Press.)
CORK, Jan. 20.—The first official destruction for attacks on the Crown forces in Cork City since the enforcement of martial law in this area, was carried out this morning, when two houses on Washington street where two members of the Irish constabulary were attacked on Saturday last, were destroyed by military forces. Military authorities assert that Crown forces were fired on Saturday from six houses in Washington street and that the two worst were selected for destruction.

VOICE OF PEOPLE
All communications addressed to the "Voice of the People" must be signed for the purpose of identification.
All communications addressed to the "Voice of the People" appearing in the Examiner must bear the correct signature of the writer.
Letters will not be published over a pseudonym.
Of late a volume of letters running all the way from one thousand to two thousand words in length have been addressed to the "agony column." The quality has been good, bad and indifferent, mostly the latter. Contributors to this column who feel they would like to express an opinion on some public issue and are willing to allow their names to appear with their contributions are at liberty to do so, providing they do not exceed a reasonable space limit.
The Examiner reserves the right to cut letters down when they exceed a "reasonable limit" of two hundred words.

Soot weighing one ton may result from burning 100 tons of coal.

Camel flesh was recently on sale in Paris.

The Bible is now printed in 52 languages.

Grilled meat is nicer and more nutritious, than stewed meat, because this method of cooking retains all the juice inside the meat.

The foot of a well proportioned woman is normally one-fourteenth of her height.

Lenie Von M. Zesch of San Francisco, is the first woman to practice dentistry in Alaska.

Be Honest With Yourself
If you know there is something the matter with your Eyes don't pretend to yourself that there isn't. You should know perfectly well that the longer you neglect your eyes the worse they will get. At Fowler's you are told exactly their condition, and what they need to make them give perfect service.
FOWLERS'
Registered Optometrists. Eyesight Specialists
A. A. FOWLER, Phm.B. J. E. FOWLER
373 George Street

Gordon is the Man
Gordon is the man for West Peterborough. He is opposed to government by order-in-council.
3d18

PETERBORO
AUTO and TAXI
LIVERY
286½ CHARLOTTE STREET
Phones: 139, 783, 890J
---DAY OR NIGHT---
Drivers: W. J. Clancy, M. Dutch Pammett, H. Stinson, J. Drummond
Cars Washed and Stored

COMING EVENTS

TO-NIGHT — WATER ST. BOWLing Alleys.
EUCHRE AND DANCE WILL BE held at the W.O.W. Hall Friday evening, January 21st, in aid of some members of the order. First class orchestra. Good prizes. Refreshments. Admission 50c. 3d18 5174
TO-NIGHT — AT LINDSAY, HOCKey match, Peterborough Juniors vs. Lindsay Juniors.
TO-NIGHT — ANNUAL MEETING Murray street Sunday school at the home of Mrs. W. D. Scott, 413 Stewart streeet, at 7:30.

LATE WANT ADS.

LEFT IN MISTAKE AT 228 WESCOTT street, a coal oil stove. Owner may have the same by paying fo rthis advert. 1d17 8492

Wrecked Auto Radiators Repaired!
And New Cores Supplied
Peterborough Auto Radiator Repair
JAS. McGINNIS, Prop.
183 SIMCOE STREET
Next Montgomery House
Hours 8 to 6. Evenings at Montgomery House. Call or Phone 143.

Advertise in the Examiner.

SPECIAL
Friday and Saturday
2-Year Guaranteed Hot Water Bottle. Extra Special Quality. Regular $3.00 for - - - - $1.89
— SEE OUR WINDOW —
Warne Drug Co., Ltd.
Phone 527

Moncur's Double Strength
LUNG SYRUP
Is a Remarkable Remedy for Obstinate and Racking Coughs, Colds, Congested Lungs, Bronchitis. People who have used this Remedy do not believe there is a better.
PRICE - - - - 35c, 65c and $1.25
Moncur's Drug Store
407 George St. Lowest Price in the City on Patent Medicines

JAN. 21, 22, + 24, 1921

MISSING.

24 Pages

The Evening Examiner

PROBABILITIES.
Fair and decidedly cold to-day. Wednesday—Easterly winds, with snow, and cold.

VOL. XLIX. NO 20 PETERBOROUGH, TUESDAY, JANUARY 25, 1921 PRICE THREE CENTS

At Cressman's—Ladies', Misses', Children's All-Wool Sweater Coats and Pull-Overs
Wonderful Dollar Day Values - Read Our Double-Page Advertisement in This Issue

LEGISLATURE OPENS; USUAL OBSERVANCE

FIFTEENTH ONTARIO LEGISLATURE OPENS SECOND SESSION, UNIQUE IN THAT GOVERNMENT IN POWER HOLDS NO MAJORITY, BUT NO TROUBLE IS EXPECTED.

POMP AND CEREMONY

(Canadian Press.)

TORONTO, Jan. 25. — Unique in the history of Legislatures is the fifteenth Legislature of Ontario, which to-day opened its second session without a majority for the Government in power, namely, the United Farmers.

The Labour Government-Soldier-Independent Opposition has fifty-five members ,while the same number of United Farmers and Labor members of the Legislature support the Government.

The Hon Nelson Parliament, the Speaker, makes the one hundred and eleventh member of the House, and would, it is presumed, support the Government, making a majority of one, if it came to a division with all the members present.

It is not expected, however, that the diversified Opposition would agree on any policy that would defeat the Drury Government, and it is thought that it will work its way through the session without much trouble.

The sesison was formally opened this afternoon with the usual bombardment of artillery and the Speech from the Throne by the Lieutenant-Governor, Hon. Lionel Clarke, whose guard of honour consisted entirely of veterans of the Great War, nearly all of them wearing medals for distinguished service, and among them one Victoria Cross man.

The Speech from the Throne, as expected, predicted a variety of new legislation.

Laws and regulations to check evils that exist under the Ontario Temperance Act were foreshadowed in the Lieutenant-Governor's address. The coming plebiscite on prohibitory measures in April next was also referred to. Better relations between rural and urban populations will be engendered and good roads, electrical development and other work undertaken to make country life more attractive. Various social legislation, regarding public health and illegitimate children, will have a place in the programme for the session, and provision for better education of farmers' children will be made.

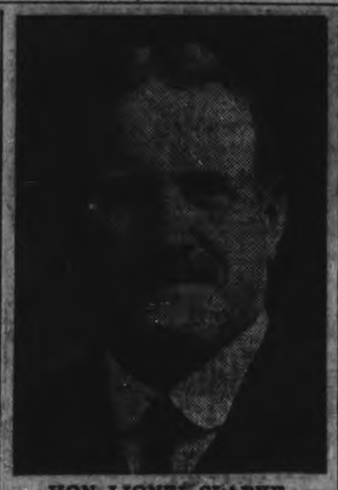

HON. LIONEL CLARKE,
Lieutenant-Governor of Ontario, who this afternoon opened the second session of the Fifteenth Legislature of Ontario.

NOMINATIONS IN ELECTION

ALL FIVE CANDIDATES HAVE QUALIFIED—J. H. BURNHAM, J. C. CAMPBELL, ROLAND DENNE, G. N. GORDON AND T. J. M'MURRAY.

THE PAPERS AS FILED

All five candidates in the by-election successfully qualified yesterday. John H. Burnham, Independent Conservative, was the first to file his papers, doing so on January 4 and G. N. Gordon, Liberal filed his last Friday, the remaining three candidates doing so yesterday.

Following are the nominations as filed by the candidates in the order of filing:—

J. H. Burnham, Independent Conservative

William Waterman, South Monaghan, farmer.
Mrs. William Waterman, farmer's wife.
George Whittington, farmer.
William J. Davis, farmer.
Mrs. George Anderson, farmer's wife.
George Anderson, farmer.
Thomas Anderson, farmer.
W. Emberson, farmer.
John Emberson, farmer.
Marjorie Anderson, S.
Witness—Alex. Anderson, South Monaghan, farmer.

Other nominations are: —
M. E. Hartley, 139 Hunter street, agent.
Walter Kitney, Nichol's Oval, Peterboro.
W. G. Morrow, 302 Water street, Blacksmith.
Samuel Jordan, 799 George street, florist.
F. C. Miller, 571 Water street, machinist.
Witness to the above nominations: —H P. Lindsay, insurance agent.

Frederick Charles Miller is appointed official agent of Mr. Burnham.

Further names on the lists are:—
William J. Rowe, 435 Mark street, mail contractor.
F. J. E. Rowe, 475 Sherbrooke street, moulder.
P. J. Wallace, 302 Water street, plumber and steamfitter.
Velma Wallace, 302 Water street.
Martha Morrow, 302 Water street.
F. Smith, 625 Union street.
John C. Waldie, 136 Perry street.
W Tilley, 336 Water street laborer.
George Sexsmith, 50 Jackson Avenue, carter.
Robert Ritchie, 120 Gladstone avenue, laborer.
John Masters, 350 Water street.
W. E. Wigg, 132 Perry street, policeman.
David Andrews, 47 Lafayette street, laborer.
John Allen, 297 Townshend street laborer.

(Continued on page 13.)

CATTLE MARKET

(Canadian Press).

TORONTO, Jan. 25.—Cattle receipts were medium and trade slow. Quotations: Choice butcher steers $10 to $11; butcher cows, medium, $6 to $7; calves $15 to $17; lambs $11.50 to $12; hogs, fed and watered, selects $15.75 to $16.

LOYAL TRUE BLUE RALLY.
ALL L. T. B. MEMBERS, WHETHER IN OR OUT OF CONNECTION, PEASE MEET AT L.O.L. HALL, WEDNESDAY, 26TH JANUARY, AT 8 P.M. SHARP.
GEORGE McCULLOCH, DISTRICT ORGANIZER.
1d-21

PLOWMEN'S SOCIETY.
THE ANNUAL MEETING OF THE PLOWMEN'S SOCIETY OF THE COUNTY OF PETERBORO, WILL BE HELD IN THE CITY COUNCIL CHAMBER, PETERBORO, ON SATURDAY, JANUARY 29TH, AT 1:30 O'CLOCK SHARP, FOR THE PURPOSE OF WINDING UP THE BUSINESS OF THE PAST YEAR, AND FOR THE ELECTION OF DIRECTORS AND OFFICERS FOR THE YEAR 1921. W. J. CLEGHORN, PRES.; R. McFEE, SECRETARY. 2d22 5275

TO-NIGHT SKATING at Brock Street Rink. Band

ELIMINATION OF CAMPBELL IS POSSIBLE

OFFICIALS OF DEPARTMENT OF JUSTICE AT OTTAWA STATE THAT LAW LEAVES NO LOOPHOLE—OFFICIAL PROTEST HAS NOT REACHED DEPARTMENT.

OFFICIALS EXPLAIN

(Special to The Examiner.)

OTTAWA, Jan. 25. — There is a strong possibility that the United Farmer candidate in West Peterborough, Mr. James Corbett Campbell, has definitely eliminated himself from the by-election contest through his error in depositing his election cheque with the Sheriff instead of with the Receiver-General of Canada, according to officials of the Justice Department in Ottawa. The protest against acceptance of the nomination on account of this error had not reached Ottawa last night.

However, it was pointed out by an official of the Department of Justice that the Election Act leaves no loophole—the deposit must be put up properly or the man cannot be a candidate. The protesting parties have another shot in their locker if the returning officer decides to take a chance and accept the nomination. It is said that they can demand prosecution of the returning officer and that he would be liable to a fine of $200. "The law is clear and it will have to take its course," said the official.

APPRECIATE GORDON'S STAND.

Up until noon to-day Mr. J. C. Campbell, Farmer candidate in the West Peterborough by-election, had received no reply from the Minister of Justice at Ottawa to the telegram sent at 2.40 yesterday afternoon by Mr. Campbell, asking for his decision on the protest laid by Mr. Joseph Wearing, the official agent of the local Liberals. Mr. Campbell hoped to-day that the matter would be quietly settled and he appreciated the stand Mr. G. N. Gordon had taken in not wanting to take advantage of his opponents on a technicality. He felt and hoped that a settlement would be made and the protest would probably help them more than it would hinder their campaign.

MR. BURNHAM'S OPINION.

On being asked by the Examiner this morning what he thought of the despatch on the bulletin board this morning, stating that the authorities at Ottawa were of the opinion that Mr. Campbell, the U.F.O. candidate, might be eliminated from the by-election contest, said he thought that while the rumour at this late hour might prove embarrassing to Mr. Campbell, it was without any foundation in law.

"Sub-section 9 of Section 40 of the Dominion Elections Act," remarked Mr. Burnham, "is as follows":

"The returning officer shall give to the candidate or his agent a receipt for such deposit, which shall in every case be sufficient evidence of the production of the nomination paper, of the consent of the candidate and of the payment therein mentioned."

"It will, therefore," said Mr. Burnham, "be seen that when the returning officer says, as he has said in this case, that he accepted everything as in due form that is required of Mr. Campbell, there is no appeal, and if anybody could get into trouble or be inconvenienced over the matter, it would be the returning officer and not the candidate."

"There is no cause for alarm," concluded Mr. Burnham.

FOR INSTANCE

You go to your dentist at stated times to have your teeth looked after. "Do you pay the same attention to your eyes" Eyes once ruined cannot be replaced. Lack of attention, now, may ruin your health permanently. See W. H. Lacey, Optometrist. 410 George street.

BAND TO-NIGHT
MARK ST. RINK
FIRST CLASS ICE

CANADIAN DOLLAR AT NEW YORK TO-DAY ..... 82.25 CTS

Prosperity Is Outlook

By C. S. CUMMER,
Manager of the Local Branch of the Merchants Bank of Canada.

It is safe to say we are now through the acute liquidation stage and the extreme pessimism which brooded over the country and the world, during the period of rapidly declining prices, was no more justified than the rampant optimism which prevailed during the wild period of inflation extending over the first year or year and a half following the armistice.

It may be that the process of deflation may continue for a time in some lines and thinner profits be in order, but history will repeat itself and greater business activity is bound to follow as it has after previous depressions, partly resultant from keener competition and bidding for trade. Confidence and co-operation is essential and I believe the coming of the spring will show encouraging progress.

We can truly give thought to the words of Sir George Foster, uttered here a few nights ago, who after referring to conditions in Europe, said: "I thank God every day that my lot is cast in Canada." Canada is but in it's infancy, and when we think of our vast resources and unlimited possibilities, we surely can look forward with confidence to a future of abounding prosperity.

THE EXAMINER CONTEST FOR DOLLAR DAY

ESTIMATE THE NUMBER OF COPPERS IN JAR IN THE PETERBOROUGH BOOKSTORE WINDOW.

Each Dollar Day the Examiner conducts an Estimating Contest in which a great deal of interest is taken, profitable to the fortunate ones winning prizes.

The Merchants' Treasury Box will distribute $185.00 in Cash Prizes, and The Examiner, as usual will offer independently $35.00 in Cash Prizes, to be distributed as follows to the persons making the nearest estimate to the number of coppers in the glass jar in the window of the Peterborough Bookstore, next door south of The Peterborough Examiner:

First nearest estimate	$6.00
Second nearest estimate	5.00
Third nearest estimate	4.00
Fourth nearest estimate	3.00
Fifth nearest estimate	2.00
Sixth nearest estimate	1.00
Seventh nearest estimate	1.00
Eighth nearest estimate	1.00
Ninth nearest estimate	1.00
Tenth nearest estimate	1.00
	$25.00
Our Special Prize of	10.00
	$35.00

How To Estimate.

For very dollar paid into The Examiner on Dollar Day, Wednesday, 26th January, for an account for printing or advertising, a subscription to The Daily Examiner at $6.00 delivered, or $4.80 by mail, per year, or The Weekly Examiner at $1.50 a year, we will give Estimating Blanks for our own contest of $25.00 and for the Merchants' Treasury Box of $185.00, and we are also offering a special prize of $10.00 extra if the person winning the Merchants' Treasury Box First Prize of $25.00 secured the Estimating Blank through The Examiner Office.

It is possible, then, for a First Prize Winner who has secured Examiner Estimating Blanks to earn:

Merchants' Treasury Box Prize of	$50.00
Our Own First Prize of	6.00
And Special Prize of	10.00
A oTtal of	$66.00

Come along and participate in the big values that will be offered on Dollar, to-morrow (Wednesday), 26th January.

ADANAC QUARTETTE.
GEORGE STREET METHODIST CHURCH, MONDAY, JAN. 31ST, UNDER THE AUSPICES OF THE EXCELSIOR YOUNG MEN'S CLUB. ADVANCE TICKETS, 50c.
6d18 21 22 24 25 27

CONFERENCE OF ENTENTE MEETS SNAG

CRITICAL AND COMPLICATED AUSTRIAN PROBLEM MEETS WIDELY DIVERGENT VIEWS AND VAIN EFFORT IS MADE TO PASS IT BY.

DISCUSSION PROCEEDING

(Canadian Associated Press.)

PARIS, Jan. 25.—An unsuccessful attempt was made at to-day session of the Allied Supreme Council here to turn the critical and complicated Austrian financial problem over to the League of Nations.

The Allied Conference, when they met this morning, took up at once the Austrian situation . They agve a hearing to the Allied financial experts who had attacked the Brussels financial conferences, but no Austrain experts were called in.

When it came to a discussion of question, it was found that the opinions of the various delegations in the conference were so divergent that a proposal was made to place the matter in the hands of the League of Nations. This, howver, was rejected.

Conditions in Austria were described as "critical." The possibility of the utter collapse of the Austrian Government with the attendant danger of anarchy and Bolshevism has been before the Allied Cabinet heads for weeks, and the necessity of stabilizing affairs and giving Austria a chance to work out her destiny was appreciated when this morning's sitting began.

It was understood this morning that the French and British military experts had reached a complete agreement on the report regarding the disarmament of Germany. Greece's relation to the Near Eastern settlement will be considered by the Council this afternoon. Sir Auckland Geddes recently called home from Washington, arrived in Paris this morning to confer here with Lloyd George.

G. H. HOOTON TOOK 10 PRIZES AT WINTER SHOW

ALBERT ROBERTS, OF OTONABEE, AND BERT MILLS, OF SMITH, ALSO WINNERS.

Three farmers have won credit for Peterborough county and district as a high grade horse raising district, in their prize-taking exhibits at Ottawa Winter Fair on Tuesday, Wednesday, Thursday and Friday of last week.

Mr. G. H. Hooton, of Cavan, exhibited five head of Clydesdale horses, ranging from a foal upwards to five-year-old; he captured in all ten prizes, consisting of 3 seconds, 3 thirds, 1 fourth, a fifth, sixth and a seventh.

Mr. Albert Roberts, of Otonabee, who accompanied Mr. Hooton to Ottawa, showed a string of six Percheron heavy draft horses, and won 6 prizes, as follows: 2 firsts, 2 seconds and a third and a fourth.

Mr. Bert Mills, of Smith township, exhibited a team of black Percherons, for which he was awarded fourth prize.

Mr. Hooton considers the Fair a huge success, both in attendance and exhibits, and he says competition was exceedingly keen, comprising entries from all over the Dominion and the United States.

THE WEATHER

The thermometer went again below zero this morning. At daybreak it was 8 degrees below zero; no lower was reached during the night. I have heard of much lower figures to-day but as I have three self-registering thermometers, and all are officially guaranteed correct, and all registered the same this morning, I am inclined to think 8 below is the correct figure.—W. P.

AT THE THEATRES

GRAND—"Dead Men Tell No Tales", featuring Catharine Calvert and all star cost.

ALLEN—William Farnum in "The Scuttlers".

REGENT—Houdini in "The Terror Island"; "Whirlwind" serial Harry Mann in "Where is my Dog".

Empire—Corrine Griffith in "The Broadway Bubble."

Labor Party Opens Campaign; Meeting Largely Attended

T. L. CHURCH,
Mayor of Toronto, whose salary as such, it was announced to-day, has been increased to $10,000 a year. During the recent Mayoralty campaign his opponents directed considerable criticism at his having received a salary as Police Commissioner.

W. F. O'CONNOR TELLS LABOR THEY HAVE HIS SUPPORT IN CAMPAIGN—JOHN BRUCE, T. J. M'MURRAY AND T. TOOMS, M.P.P., ALSO ADDRESSED THE GATHERING.

LABOR IS CONFIDENT

The Labor Party in the city of Peterboro held its first public campaign meeting in the G.W.V.A. hall last night and a large gathering heard Thomas Tooms, M.L.A., W. F. O'Connor, K. C., late cost of living commissioner at Ottawa. Thomas J. McMurray, the Labor candidate and G. Bruce, labor speaker from Toronto, present many reasons for the electors supporting Mr. McMurray.

Mr. Peter McArthur, President of the I.L.P. occupied the chair. He stressed the fact that Labor's cause was the most human and the eyes of the workers all over Canada were focussed on this riding. According to the speaker the duty of the workers in Peterboro was to register a protest against the autocratic governments past and present by electing Mr. McMurray. He expressed Mrs. Singer's regrets at her inability to attend but assured the audience she would address a meeting next week in this city.

Down to Fundamentals

Despite persistent reports to the contrary Mr. Tooms said he was out to support Mr. McMurray to the last ditch. The Tariff brought into the election by the other parties, Mr. Tooms said, as far as he could see, was of no interest to the working men for the deplorable conditions under which Labor exists is true of both free trade and high protection countries. The Provincial member urged the labor men of Peterboro to get down to fundamentals. The only way to eliminate industrial depression, unemployment and its inevitable evils is to get a local representative at Ottawa.

The work of the Farmer-Labour provincial government had been progressive he believed and this he felt the people must admit and further—that it was the most progressive government that ever sat in the Dominion.

While the government and the manufacturers blamed over-production for the present industrial stagnation Mr. Tooms blamed underconsumption. There was no such thing as over-production, he said, as long as wealth was equally distributed but as conditions are men are unable to buy the necessities of life.

Mr. Thomas McMurray was eulogized by Mr. Tooms and in concluding the speaker took a rather warm rap at the legal profession and said he felt sure Mr. McMurray "would be able to handle the lawyers up there."

Mr. W. F. O'Connor

Mr. W. F. O'Connor, himself a King's Counsel, replied to Mr. Tooms. He diplomatically assured Mr. McMurray he had confidence in him to watch Peterboro's interests and on any quibbling he offered him his advice at all times. Mr. O'Connor said they narrowly escaped having six candidates. "As a matter of fact I am going to expose the whole fell plot" he said. "When I first came here I had the idea of entering if Labour did not have a candidate." Consequently as Labour was represented he did not enter. Mr. O'Connor assured the audience of his La-

(Continued on page 11).

ATHENS CITY FIRE-SWEPT

LARGE PART OF CITY IN RUINS FOLLOWING FIRES OF UNKNOWN ORIGIN, WHICH OCCASIONED LOSS OF PROBABLY $4,000,000.

EXPLOSION INTENSIFIES

(Canadian Associated Press).

ATHENS, Jan. 25.—A large part of Athens, down towards the business district, was a mass of smouldering ruins to-day, as a result of a fire which early this morning swept clean three city blocks and damaged adjoining buildings. It is estimated that the damage to property amounts to at least four million dollars. No loss of life was reported. The fire was of unknown origin, and broke out shortly before midnight, and it was five hours later before the combined efforts of the firemen from this and nearby cities succeeded in getting it under control. At its height the fire appeared as if it would wipe out the entire downtown section, and it was then that calls for outside assistance were sent.

The rapid spread of the blaze was said to have been due to the explosion of gasoline drums in a downtown building. This scattered the flames beyond control.

Hundreds of persons struggled to save their property from the buildings threatened by the flames, and the streets adjoining the fire area were soon jammed with wagons, trucks and even wheel-barrows loaded with merchandise and furniture taken from the various offices.

Great Britain has 1,700 cemeteries throughout Europe for her soldiers.

SEE THE SHOP WINDOWS, THEY WILL BE ALL DRESSED TO-NIGHT

IT WILL BE TO YOUR INTERESTS TO COME DOWN TOWN AND VIEW THE VALUES OFFERED BY THE MERCHANTSFOR DOLLAR DAY.

The great semi-annual shopping event, DOLLAR DAY, is being held by Peterborough merchants to-morrow, and the best values that the shopping public of the city and district have seen in some time, will be given. It will pay you to come down town to-night, and see the windows with their excellent values, and fine quality of goods. It is expected that there will be a tremendous crowd in the city to-morrow, and those who wish to secure the best of the good things that are being offered by the merchants, should do their shopping as early as possible.

In addition to the good values that are being offered, each purchaser has an opportunity to win any of the big list of prizes offered through the Merchants' Treasury Box. The first prize is $50 ,and anyone who can estimate on the number of tickets that are to be returned to the box in front of the Examiner Office to-morrow, has an equal chance in this big prize.

GRAFTON'S --- Greatest Dollar Day Specials in Men's Clothing in Grafton's History - See Yesterday's Advertisement for Bargain List

Vote for GORDON

The man who led the fight for the protection of Peterborough Capital and Labour during the power shortage last October. He will fight just as hard again. 3d-22

DRESSMAKING

UP-TO-DATE DRESS MAKING for appointment. 'Phone 1309J or call at 242 Dublin street 26d 32 8313

POULTRY AND EGGS

WANTED — LIVE POULTRY. Highest market price paid. 'Phone 771 or apply 520 Elm street. 28d 43 8456

AUTOMOBILES for SALE

CAR FOR SALE—5 PASSENGER Studebaker, cheap for cash, or will accept terms from responsible party. Apply at Examiner for address. 3d22 5234

MONEY TO LOAN.

We have funds to loan on Real Estate Security at the lowest rates. GORDON & O'BRIEN, Phone 219.

DENTISTRY.

DR. J. P. O'BRIEN, Dentist. Office formerly occupied by Dr. McKenty, No. 370 George street. Open evenings by appointment.

OSTEOPATHY.

DR. BRUCE E. MARSHALL—Osteopathic Physician. Office: 342 Hunter street. Hours, 9 to 11 a.m., 2 to 4 p.m., 7 to 8 p.m. Telephone 716W. dtf

DRS. WALMSLEY & SETTLE—Osteopathic Physicians. Office in Sun Life Building, corner of Hunter and Water streets. Entrance 124 Hunter street. Phone, 649. Office hours, 9 a.m., to 6 p.m.

MEDICAL.

DR. BUCHANAN, F.R.C.S., Edinburgh, M.R.C.S., Eng., L.R.C.P., London. Eye, Ear, Nose and Throat Specialist. Hours, 9-11, 2-4 p.m., 7-8 p.m. Phone 519. Office, corner of Water and Murray streets.

DR. E. E. HARVEY, Silver Medalist, University of Toronto. Special attention to Diseases of Women and Children. Office hours, 1.30 to 3 p.m., 7 to 8 p.m. Phone 222. Office, 212 Brock street.

BARRISTERS AND SOLICITORS.

GORDON & O'BRIEN—Barristers, Solicitors, Notaries. Money to loan on easy terms. Special attention to patents and trade marks. Phone 219. G. N. Gordon, J. A. O'Brien.

G. T. MEDD, Barrister, Solicitor, Notary, Office over the Dominion Bank, corner of George and Simcoe streets. Telephone No. 12. Private funds to loan at current rates upon easy terms.

C. R. WIDDIFIELD, B.A., Barrister, etc., and Solicitor for the City of Peterboro. Money to loan. Office over the Bank of Commerce. Phone 550.

PECK, KERR & McELDERRY—Barristers, Solicitors and Notaries. Office, Water street, Peterboro. Money to loan at the lowest current rtes of interest on easy terms of payment. E. A. Peck, F. D. Kerr, V. J. McElderry.

O'CONNELL & CORKERY—Barristers, Solicitors and Notaries. Money to loan at the lowest current rates of interest. Daniel O'Connell, John R. Corkery. Hunter street, two doors west of the Post Office.

DUMBLE & JOHNSTON—Barristers, Solicitors, etc. Office over the Toronto Savings and Loan Company, George street. D. W. Dumble, K.C., W. Johnston.

A. E. DIXON—Barrister, Solicitor, etc. Office corner Hunter and George streets. Entrance next to Madill's drug store.

HALL & HALL—Barristers, Solicitors and Notaries Public. Hunter street, Peterborough, next to St. John's church. Money to loan at the lowest rates of interest. E. H. D. Hall. Basil J. Hall.

MOORE & WEARING—Barristers and Solicitors, 403 Water street, opposite the Post Office. Money to loan at the lowest current rates of interest. W. H. Moore, K. C., Jos. Wearing, M.A.

R. R. HALL—Barrister, Solicitor, etc., Peterborough, Ont. Office, corner of Hunter and Water streets, over the Canadian Bank of Commerce. Trust funds to loan on easy terms of payment.

JAMES FORDYCE STRICKLAND—Barrister, Solicitor, Notary Public. Money to loan. 124 Hunter street, Peterboro. Phone 181.

ARCHITECTS.

W. & WALTER R. L. BLACKWELL—Architects. Office, Bank of Commerce Building, corner Hunter and Water streets. Telephones: Office 1200J; residence 1272.

W. H. BARRY—Architect. Plans prepared for monumental, Commercial and Domestic Buildings. Office, 589 Gilmour street. Phone 557W.

Railway Time Tables

GRAND TRUNK RAILWAY.
(Corrected to Date.)

No. 86—8.10 a.m., for Port Hope and Toronto.
No. 98—8.20 a.m., for Lindsay, Blackwater Junction, Orillia, Midland, North Bay and Toronto.
No. 88—8.25 a.m., for Hastings, Campbellford, Belleville and points on the Main Line East.
No. 569—8.30 a.m., for Lakefield.
No. 92—12.04 p.m., for Lindsay, Port Hope, Toronto, Buffalo, making connection with International Limited for London, Detroit and Chicago.
No. 871—12.15 p.m., for Lakefield.
No. 100—2.00 p.m., for Hastings, Campbellford and Belleville.
No. 95—5.40 p.m., for Lindsay, Orillia, Midland, North Bay and Toronto.
No. 94—9.10 p.m., for Port Hope, Montreal and Boston.
No. 99—8.10 p.m., for Lindsay.

CANADIAN PACIFIC RAILWAY.
(Corrected to Date.)

GOING EAST—
$11.59 a.m.—Norwood, Havelock, Bonarlaw, Tweed, Perth, Smith's Falls, Kingston Ottawa, Montreal and intermediate points.
†6.20 p.m.—Indian River, Norwood, Havelock.
$12.18 a.m.—Havelock, Tweed, Kingston, Perth, Smith's Falls, Montreal, St. John, Boston and New York.
*1.30 a.m.—Havelock, Tweed, Kingston, Perth, Smith's Falls and Ottawa.
$2.19 a.m.—Havelock, Smith's Falls and Montreal.
GOING WEST—
*3.16 a.m.—Myrtle, Toronto, Guelph, Goderich, Hamilton, Galt, Woodstock, St. Thomas, London, Chatham, Detroit, Chicago and New York.
†6.06 a.m.—Toronto (Yonge St.) Owen Sound, Teeswater and Intermediate points.
$7.20 a.m.—Toronto (Yonge street.)
†7.55 a.m.—Toronto, Hamilton, Brantford, Buffalo, Rochester, Boston, New York, Galt, Woodstock, London, Chatham, Detroit and intermediate points between Peterboro and Toronto.
†9.35 a.m.—Bethany, Lindsay, Orillia, Port McNicoll and intermediate points.
*2.20 p.m.—Toronto, Hamilton, Brantford, Buffalo, New York, Guelph, Galt, Woodstock, London, Windsor, Detroit Chicago and intermediate points between Peterboro and Toronto.
†6.50 p.m.—Lindsay, Toronto, (Yonge St.), and intermediate points.
*Daily. $Sunday only. †Daily except Sunday. $Daily except Saturday.

NOTICE

WOULD THE PARTY WHO took the bull pup from 323 Dalhousie street. Please return and save further trouble. 1d 21 8546

FOR SALE

FOR SALE—HORSES HARNESS, and rigs. Apply 195 Simcoe street. 'phone 166. 6d 26 8538

FOR SALE—BABY CRIB. APPLY 509 Bethune street. 3d 6

FOR SALE—A MAN'S FURLINED coat, muskrat lined, otter collar; as good as new. Phone 1783J or call at 231 King street. 6d22 8488

FOR SALE—A SIDEBOARD, GOOD as new. Apply 275 Thomas street. 3d22 8522

A TEAM OF HORSES AND HARness for sale. Apply to C. E. Deck, near the Locks Bridge. 6d25-5236

WOOD FOR SALE — MIXED hardwood, $5 for one horse load 500 Gilchrist street or 'phone 1574W. 28d 408412

FOR SALE—SNAP, QUICK SALE 5 roomed house west of C.G.E. Apply 293 Dalhousie 'Phone 273 J. 6d 22 5182

PRIVATE SALE— HOUSEHLOD furniture. Party leaving town. Apply at Examiner for address. 6d 25 8815

FOR SALE OR EXCHANGE 30 feet lot on Morrow street. What have you got? 57 Aylmer street. 3d 21 8507

FOR SALE—2 HEN HOUSES AND one run. Apply at Examiner for address. 3d22 5233

FOR SALE OR TO RENT—MYRtle cheese and butter factory. Apply to J. P. Flood, Ennismore, Ont. 6425 8518

FOR SALE — A NUMBER OF young Siberian hares. Apply 588 Division street Peterboro. 3d 22 8528

FOR SALE A SOUVENIR STOVE and range, bed and bedding, nearly new; manicure set. Apply 246 Antrim street. 3d22 8520

FOR SALE—REAL LEATHER rocker, also dustless ash sifter. Will sell cheap. Apply 308 Monaghan Road. 3d 21 8513
er leave at Examiner. 3d 22 8514

THE AMERICAN HAT STORE wants by February 7th., young lady of neat appearance, mannerable and good plain writer for show room work. 3d 22 25 -3 5217

FOR SALE — ONE LARGE AND one small screen; one bed, best of material and an extension table. Apply Examiner for address. 3d22 5231

FOR SALE—GROCERY AND ICE cream business on good corner — reason for selling, physical disability. Apply to T. J. Soucie, corner Lake and Aylmer streets. 3d22 5232

BOOK BARGAINS.

ELEVEN ALGIERS, 90cts., 7 Pluck & Luck 25cts., ten other boys' books, 80cts., 5 back numbers Top Notch Magazine, 75cts., 5 back numbers Popular Magazine, 75cts. Apply 544 Stewart St., 3d 22 8533

WANTED

WANTED — PRACTICAL NURSing—Apply 253 Rink street. 28 26 8217

WANTED—MOTOR ¼ OR ½ H.P. Apply C. Brownlee, 163 Simcoe street. 2d 25 29 8537

WANTED — POSITION AS nurse or the care of children Apply Examiner for address. 3d 22 8532

WANTED—ROOM AND BOARD by gentleman. Central location. Apply Box 8530 Examiner. 3d 22 8530

WANTED — A GAS STOVE in good condition. Apply Box 8516 Examiner. 3d 22 8516

WANTED TO BORROW $5,000.00 on A No. 1 Security, 7% paid. Apply Box 1600 Examiner Office. 3d dh

WANTED—TO RENT OR LEASE 8 to 10 acres of land by March. Good out buildings. Near city limits. Apply Box 8405 Examiner. 12d 23 8405

WANTED — SIX ROOM HOUSE in South end by February 15. Rent in advance. Four in family. Enquire at Examiner for address. 3d 23 8536

WANTED—IF YOU HAVE AN apartment or flat to let to married couple or if you contemplate dividing your house write Box 8458 Examiner. d 137 8450

WANTED — GOOD GENERAL blacksmith. Apply The Peterborough Fuel & Transfer Co., 134 Aylmer street. 3d 21 5223

WANTED—SEWING BY THE day. Would go to the country. 'Phone 501J. 3d 21 8511

GENTLEMAN DESIRES ROOM and breakfast in private home. Must be central. Send replys to Box 8524 Examiner Office. 3d 22 8524

WANTED — AMBITIOUS MEN and women to demonstrate our Oil-Gas Burners. Agents making from ten to twenty dollars per day. For particulars address, W. G. Summerley, 57 Common street, Montreal. 1d 21 8541

LIVE HENS WANTED—NOTICE to farmers and fowl raisers—Don't wait till eggs drop in price and hens will follow. We will pay 30c per lb. live weight and for extra heavy and fat 35c per lb., to be delivered not later than Thursday of advertising weeks, to S. Cohen, 189 Charlotte street, 'Phone 889J. Peterboro, Ont. 28d 47 8529

VOTE FOR DENNE AND SUPPORT MEIGHEN CANADA'S BRILLIANT PREMIER

WORK WANTED.

WANTED—HOUSEWORK BY THE day. Apply at Examiner for address. 3d22-8521

FOR RENT

TO RENT — DOUBLE ROOM — with or without board. Apply Examiner for address. 3d 22 5248

FOR RENT — HEATED OFFICE IN Bank of Commerce Building. Immediate possession. Apply 437 George street. tf 2891

TO RENT — TWO FURNISHED rooms for light housekeeping. Apply Examiner for address. 3d 22 5256

TO RENT— HOUSE. APPLY 139 James street, or 'phone 1006W. 3d 22 8257

FOR RENT — HEATED ROOMS in Bank of Commerce Building Suitable for a Bachelor. Apply 437 George street. d t f 3686

TO RENT —BOARD AND ROOM very reasontable; 'phone 1630W. 3d 22 8525

FOR RENT— HEATED OFFICE on George street. Immediate Possession. Apply 437 George street.

FURNISHED ROOM TO LET, board if required. 12 Inverlea. 3d 21 8503

TO RENT — LARGE FRONT room suitable for business girl or school teacher, with or without board, private family. Apply Examiner for address. 3d 22 8534

TO LET — DESIRABLE BEDroom suitable for business or professional gentleman. All modern convenience. Very central. (Private family). Apply Examiner for address. 3d 21 8510

FOR RENT—FLAT OR ROOMS for light housekeeping. Central. All conveniences. Apply Telephone 1965W. 3d 21 8509

CLOSE TO C.G.E. TWO UNFURnished rooms. Three piece bath. 57 Aylmer street. d3 21 8508

TO RENT—2 OR 3 UNFURNISHED rooms in the south end of the city, near the C.G.E. Apply to the Examiner for address. 3d22 8523

FOR RENT—4 BRIGHT ROOMS, heated. 5 minutes walk form the post office. Snap, $22 a month. Apply at Examiner for address. 3d22-8519

HELP WANTED—Female

DINING ROOM GIRL WANTED. Apply Montgomery House. 3d 22 8531

WANTED — EXPERIENCED GENeral servant; small adult family. Apply 73 Lock Street. 3d22 5241

WANTED—WOMAN, MORNINGS to help in apartment 'phone 1792. 3d 22 8526

WANTED—AN APPRENTICE TO learn dressmaking. Six months course No other need apply 242 Dublin street. 3d 23 8543

GOOD WAGES FOR HOME Work—We need you to make socks on the fast easily-learned Auto Knitter; experience unnecessary; distance immaterial; positively no canvassing; yarn supplied, particulars 3c stamp. Dept. 8C Auto Knitter Co., Toronto. 2d 25 27 8544

HELP WANTED—Male

SELL OIL, GREASE, PAINT specialties. For immediate or summer delivery. All or part time. Commission basis. Should have car or rig. Samples free. Write for the attractive terms. Riverside Refining Co., Cleveland, Ohio. 1d 21 8542

SALESMAN — A SELF RESPECTing salesman, whose ambition is beyond his present place, might find more congenial employment with us and at same time double his income. We require a man of clean character; sound in mind and body of strong personality, who would appreciate a life's job with a fast growing concern where industry would be rewarded with far above average earnings; married man peferred. Apply A. J. Smith, 204 Barrie Building 6d 23 8497

ARE YOU WORKING? IF NOT why not? We prepare you for good positions in a few weeks. Factories may close but beard and hair continue to grow and demand the services of a barber at all times. Write to-day for catalogue and full particulars. Moler Barber College 198 Queen street east, Toronto. 52d 65 5008

WANTED---YOUNG MAN TO Act as Piano Salesman, Good Prospects, Apyly Personally at Heinisman Hall. W. Lawson, Manager 30-23-5267

NOTICE

NOTICE IS HEREBY GIVEN that Arthur Ebenezer Sims, of the City of Peterborough, in the County of Peterborough, in the Province of Ontario, Discharged Soldier and Baker, will apply to the Parliament of Canada at the next session thereof, for a Bill of Divorce, from his wife, Fannie Sims, of Peterborough, Married Woman, on the grounds of adultery.

DATED at the City of Peterborough, in the County of Peterborough, in the Province of Ontario, this 15th day of November, 1920.

14d-T-3947 ARTHUR EBENEZER SIMS.

THREATENS LIFE OF PASTOR IN OSHAWA

LETTERS OF BLACK HAND VARIETY ALSO MENACES POLICE COURT INTERPRETER.

OSHAWA, Jan. 25.—An anonymous letter, threatening the destruction of his life by violent means, if he did not keep his mouth shut, was received a few days ago by the Rev. V. T. Kupczensky, Presbyterian missionary at South Oshawa who two weeks ago before the Town Council made complaint of open liquor selling and drunkenness in South Oshawa. The letter, written in very illiterate English, is now in the hands of Chief of Police Owen D. Friend. On the same day Mr. Wm. Igel, police court interpreter, who was suggested by Rev. Mr. Kupczensky as a possible special constable in South Oshawa, received a similar letter, telling him that his head would be blown from his shoulders if he did not keep quiet. This letter is now also in the hands of the Chief. Both letters, as already noted, bear no signature, and are of the "Black Hand" variety. The police department is making investigations.

Excitement is High.

In the meantime excitement of a sort prevails in the foreign section of South Oshawa, because of the fact that the Finance Committee of the Town Council a week ago promised, on the request of the Chief, that an investigation into the complaints made by Rev. Mr. Kupczensky would be held. Alll sorts of rumors are afloat, and it is openly circulated that there will be "something doing" when the investigation is held. A local lawyer, it is reported, has been engaged to represent certain men interested in the investigation when it is held, and he will appear before the committee.

LADIES! LOOK YOUNG, DARKEN GRAY HAIR

Use the Old-time Sage Tea and Sulphur and Nobody Will Know.

Gray hair, however handsome, denotes advancing age. We all know the advantages of a youthful appearance. Your hair is your charm. It makes or mars the face. When it fades, turns gray and looks streaked, just a few applications of Sage Tea and Sulphur enhances its appearance a hundred-fold.

Don't stay gray! Look young! Either prepare the recipe at home or get from any drug store a bottle of "Wyeth's Sage and Sulphur Compound," which is merely the old-time recipe improved by the addition of other ingredients. Thousands of folks recommend this read-to-use preparation, because it darkens the hair beautifully, besides, no one can possibly tell, as it darkens so naturally and evenly. You moisten a sponge or soft brush with it, drawing this through the hair, taking one small strand at a time. By morning the gray hair disappears; after another application or two, its natural color is restored and it becomes thick, glossy and lustrous, and you appear years younger.

Vote for GORDON

He has fought for Peterborough before—and is prepared to do so again. 3d-22

BOARDERS WANTED

WANTED — 2 MEN BOARDERS. Apply 204 Wescott street. 6d25 5245

HOUSES & REAL ESTATE

HOME FOR SALE

DWELLING HOUSE, 247 BURNham street, eight rooms, newly decorated; modern conveniences and a desirable residence in everyway. Appointment to see the property can be made between 0 and 6 p.m. 'phone 1130J. Send offers of purchase to W. Sharpe, 377 Keele street, Toronto. 16d 25 5051

AGENTS WANTED

WANTED — LIVE AGENT IN Peterboro, Ontario for the Supreme Watkins Products. Watkins Goods known everywhere. Write to-day department H. 1, The J. R. Watkins Co., Hamilton, Ontario. 4d 24 5265

MEN AND WOMEN, NOT TO canvass, but to travel and appoint local representatives, $1,092 and expenses guaranteed first year, with good chance to make $2,600 and expenses. State age and qualifications. Experience unnecessary. Winston Co., Dept. G. Toronto. 8d tts 25

LOST

LOST—GOLD BAR PIN AQUAmarine centre, and pearls. Leave at Examiner. A rewrad. 3d 23 8540

LOST— FRIDAY, A PARASOL either in Richard Hall's store or Hooper's middle store. Finder please notify Examiner. 3d dh

LOST —BETWEEN TOWNSEND and Brock and Post Office, fifteen dollars, Thursday. Finder please leave at Examiner. Reward. 3d 21 5222

LOST — BLACKPOCKET BOOK and money, house key and return ticket to Toronto, between the C. P. R. station and Rubridge. Finder leave at Examiner. 3d22 8514

LOST — ON JANUARY 15TH A white hound with black and tan spots. Answers to the name of "Ring". Please leave information at 196 King street. 3d 22 8527

H.P. LINDSAY AGENCY CO.

392 WATER STREET.
'Phones—Office 341, Residence 1291W

20 Good Farms $1,000 to $13,000.

Several Good Dwellings Cheap.

All kinds of Insurance in First-class Companies.

Precocity and Genius.

In every generation there have been precocious children. Socrates, Seneca, Horace and Confucius exhibited extraordinary abilities at very early ages. But perhaps in no other fields is the relation of genius to precocity so clearly exemplified as in music. At the age of four Mozart composed a number of minuets and other pieces still extant; Beethoven showed marked genius at five, and when only seven created great astonishment by his performances on the violin, while Schubert, Mendelssohn, Handel, and other great composers, were precocious as children and astonished their contemporaries by their early performances. Saint-Saens is said to have produced creditable waltzes and galops at five. Modern eugenists account for precocity on the advanced age of one or both of the child's parents at the time of its birth, and we have very marked examples in the following whose father's ages at the time of the distinguished son's birth are given in each case. Voltaire sixty-five, Franklin fifty-seven, Audobon fifty-seven, Goethe fifty-three, Irving fifty-two, Bacon fifty-one, Shakespeare about forty-five, Milton forty-five, Confucius forty-five, Johnson forty-seven, Edison forty-three.

Caustic potash rubbed on the skull where the horns will appear will prevent their growth.

RALLY! RALLY!

WORK! WORK!
— AND —
ELECT G. N.
GORDON
The Liberal Candidate

Committee Rooms are at No. 309 George Street, where all information may be obtained. PHONE 566.

YOU CAN HELP

GOD SAVE THE KING!

TELEPHONE 790
WHEN YOU WANT YOUR
Piano or Organ Tuned
Player-Pianos a Specialty
ALL WORK GUARANTEED
W. H. Cunningham, 560 Weller St.

BUILDING

CONTRACTING, Etc. Prompt attention to Alterations, Repairs, etc.

Ontario Government Ho[illegible] Plans —Bungalow and Summer Cottage Plans. Estimates given.

A. B. Cunningham
221 Reid Street. Phone 1261W

J. A. ASH & SONS
ELECTRICAL CONTRACTORS
282 George Street

We specialize in construction work and repairs. Get our prices. All orders promptly attended to. Agents for

DELCO-LIGHT
"Electricity for every Farm"

Phones: Office 871. Residence 859w

COAL

Cannel, smithing, steam and anthracite, all sizes in stock. Fresh eggs by the case. Limited supply. Orders immediately for prompt delivery.

The W. Scott Co., Ltd.
'Phone 264W.
124 Robinson Street - East City.

THE BEST FOR YOUR MONEY

West Side, seven roomed brick house, modern $3100.00
West Side, six roomed house, partly modern $2170.00
South End, seven roomed brick house modern $3600.00
A very central brick house, modern, 6 rooms $3200.00
South End, six roomed brick, modern $2800.00
Many others to choose from. See the list at 140 Simcoe Street.

H. J. McCANNAN & CO. Phones 749W; 772 Residence.

—A SNAP IN REAL ESTATE—

$3,200.00—Seven-roomed House, with Plumbing; Central—on easy terms. This Property must be Sold at once, as Owner has Moved Away.

Office to Let—on Ground Floor; Central.

TAYLOR & HOWDEN Real Estate Dealers **144 HUNTER** PHONE 1461

YOUR CHILD'S
Musical Training Demands a Piano in Perfect Tune. CALL—
W. C. MORTON
EXPERT PIANO AND PLAYER PIANO TUNER
Heintzman Hall, Hunter Street
PHONE 258

FOR SALE

Two-and-a-Half Storey Ten-Room House, lately decorated; large cellar; heated with furnace; modern improvements; two nice verandahs; large lawn; fine surroundings; centrally located.

100 ACRES.

This Farm is in a splendid location, 5 miles from Peterborough, on main road; good soil, especially adapted to raising wheat and clover; all varieties of small fruit and berries for home use. Good 6-Room Brick House; good barn with basement. Terms reasonable. See this place at once if you want a Good Baragin.

J. T. O'CONNELL & CO.
136 Hunter St. W. Phone 378

EDWIN ELCOME
—TAXIDERMIST—
DEER'S HEADS OUR SPECIALTY.
(Put salt on flesh side before Shipping.)
Heads Animals, Birds, Fish, Etc., Mounted Artistically and Permanently.
692 HARVEY STREET
PETERBOROUGH, Ontario.

Cement Lime

Hard Wall Plaster — Plaster Paris
White Rock Finish — Mortar Colour
Plasterers' Hair — Plaster Board

FOR SALE BY

THOS. A. REHILL
210 WOOD STREET
(Near C. P. R. Station.)
PHONES: Office 245; House 665W

FARMS FOR SALE

100 Acres—Eight miles from city, good brick house, good barns, running spring, 22 acres fall wheat, 10 acres fresh seeding, fall plowing done, balance is pasture and wood. $5,000. Easy terms.

200 Acres—First-class land, 150 workable; brick house, furnace, hot and cold water, 3-piece bath; barn, 100 x 50, stables underneath, water in barn; good implement and hen house also; house for hired help; 20 acres fresh seeding, 30 acres meadow, ploughing done. A rare opportunity as this is a good general farm. $15,000.

7-Roomed Brick House—West side, fully modern. $4,000. Easy terms.

7-Roomed Brick House—Central, 3-piece bath and lights. $3,300. Easy terms.

McINTOSH & STOREY
190 CHARLOTTE ST.
Main Entrance, Charbond Apartments
PHONE 1623

Advertise in the Examiner

Hothouse Greens
Tender Lettuce, Onions, Celery, and other young greens—appetizing and tonic.
Fruits and Fish
Canned Goods, Nuts, Potatoes and other vegetables.
JOHN SIMONS
—230 CHARLOTTE STREET—
'Phone 1013

FOR SALE

7 Roomed Brick House— On Park, above Brock street, with attic, 3-piece bath, furnace, garage. Good buying. $3,800.

6 Roomed Brick House—On McDonnell, with toilet, etc., $3,300.

Small Frame House — On Lake street. Very easy terms, $1,100.

20 Acres with buildings, south end, at a low figure.

By
T. WALKER & Co.
163 Hunter Street W.
'Phone 1002.

CHILDREN'S AID SOCIETY
of
PETERBORO CITY AND COUNTY.
For the Care of Neglected and Ill-treated Children.
CHILDREN FOR ADOPTION.
G. W. POWELL,
Assistant Secretary and Inspector, 586 George street. Phone 1046W. Office Hours, 12 to 2 and 6 to 8 p.m.

FOR SALE

Red Brick House—7 Rooms all modern improvements. $3,600.00 for quick sale. Terms. Very central.

7-Romed Red Brick House — 3-Piece Bath; all modern—$3,700.00. Terms.

W. H. McILMOYLE & CO.
'Phone 320J—354 Water Street.

DR. ALLEN would like physicians to take note that because their patients have Pyorrhoea, it is in most cases very unwise to advise extraction. A great many perfectly good teeth are being extracted these days, thus greatly injuring powers of mastication, which is necessary to good health. Pyorrhoea is quite curable. Results are very gratifying. Consultation free. Electrical apparatus used in examination. — 158 Charlotte Street, corner George Street.

SLAB WOOD

We will sell our Dry Mixed Slab Wood all this week for $11.00 per cord or 3 cords for $30.00. Those who use this class of fuel would be wise to put in the balance of their winter's supply now.

A. LOW & COMPANY
—262 SIMCOE STREET—
'Phone 697 — Nights and Hol. 305

LIVE POULTRY

WANTED. Highest market price paid. OLD BOTTLES wanted; all kinds except medicine bottles. JUNK of all kinds bought. 'Phone 49W, and we will call.

Peterboro Rag & Metal Co.
433 Chambers St. W. ROTH, Mgr.

Start an account at the beginning of the ye

Interest at the rate of 3½% paid quarterly on Deposits of ONE DOLLAR and upwards.

For sums of $100.00 and upwards invested for periods of one to five years Interest is paid at 5% to 5½%, depending upon the term of Investment.

Your Account Is Solicited

Toronto Savings and Loan Co.
437 George Street, Peterborough.

Luxuriant Hair Promoted By Cuticura

Cuticura kills dandruff, stops itching, the cause of dry, thin and falling hair. Treatment: Gently rub Cuticura Ointment with the end of the finger, on spots of dandruff and itching. Follow next morning with a hot shampoo of Cuticura Soap. Repeat in two weeks. Nothing better than these fragrant, super-creamy emollients for all skin and scalp troubles.

Soap 25c. Ointment 25 and 50c. Talcum 25c. Sold throughout the Dominion. Canadian Depot: Lymans, Limited, 344 St. Paul St., W., Montreal. Cuticura Soap shaves without mug.

Vogue's editor remarks: "No matter what Mr. Kipling may say about the colonel's lady and Judy O'Grady being sisters under their skins, the colonel's lady is never going to admit it, when it comes to what she and Judy O'Grady wear over their skins.

Says Phosphate Is What Thin, Nervous People Need.

The organic phosphate(discovered by Pelouz, the French scientist) which is known to druggists in this country as Bitro-Phosphate and which is safe to take as well as inexpensive, is now being highly recommended by many physicians as a real strength builder and for nervousness and general run down conditions. Scores of people all over the country have been benefited by this remedy McDermid & Jury and all good druggists keep a supply of Bitro-Phosphate. Try it if you are not feeling up to good form

Capes will remain good for spring the newest model showing the Moroccan influence, and these capes are quite wide and cut in one piece, some of them being made in one with a hood

Stop Guessing Try Pyramid

If You have Come to Such Misery as Itching or Protruding Piles Try Pyramid Pile Suppositories

Pyramid Pile Suppositories have been the household reliance for

more than two decades. You've no idea what blessed relief is until you use Pyramid. Get a 60c box today at the drug store anywhere in the U. S. or Canada, but do not take any substitute.

They are used in the privacy of your own home and you can have a free trial by sending your name and address to Pyramid Drug Co., 607 Pyramid Bldg., Marshall, Mich.

RALLY! RALLY!

WORK! WORK!

— AND —

ELECT G. N.

GORDON

The Liberal Candidate

Committee Rooms are at No. 309 George Street, where all information may be obtained. PHONE 566.

YOU CAN HELP

GOD SAVE THE KING!

Voice Of The People

WHY NOT CONSISTENT.

The following extract is from a letter received by me from a prominent Liberal M.P., a member of the present House of Commons:

"I see by the press you have an election on in Peterborough —some noise, too. Five candidates in sight and one or two more coming. Too bad! The Liberals and Farmers should be ashamed of themselves. Our mutual friend Burnham is fighting the fight that they have been howling for for months, and why aren't they consistent? My idea was that Burnham and Meighen should have been allowed to settle thi s point as to whether the Government should bring on a general election now.

I don't like to see that man O'Connor camping around Peterborough just now. He is a dangerous character politically. Sure thing you will find him always around when there is any difficult work, politically, to be pulled off. I wouldn't be at all surprised if his efforts in the present instance are being directed towards putting Burnham out of the way. Watch and see what happens at the last minute. O'Connor has no more intention of entering this contest as a candidate than I have. His work is of a finer nature, and he is noted as the handy man of the government.,

If anyone doubts the meaning of the above quotation as given I can show to their satisfaction that it is what the M.P. wrote.

W. H. CROFT.

Peterborough, Jan. 24th, 1921.

The Editor, "Examiner," City:

Dear Sir,—There seems to be a studied effort on the part of some of the gentlemen interested in the coming by-election, to becloud the real issue. May I have the privilege of stating from a personal point of view, just how this situation appears to one who looks upon it purely from a business standpoint and without any political bias. The facts are that the present situation is one demanding a business settlement and not a political settlement, regardless of the fact that it seems to be an opportunity to some to mke political capital and take a chance, however long.

I am not speaking for the manufacturers of Peterborough. They can do that for themselves individually, as I do in reference to our work. The clear-cut issue is the maintenance and increase of protection in three phases. I will place those in importance in perhaps a selfish line-up and begin with, first, **protection to the industry and investment.** It is inconceivable that any man or woman would take the position that capital may be secured for an enterprise without satisfaction being given to the investors in due course through a reasonable return on the investment. As a matter of fact, in our own industry the profits have always been small — in some years nothing at all, because of our development of various lines, with attendant expense, and in any case where there were earnings over any annual period, these have all been reinvested in the business with the sole idea of building it up in efficiency and service to the community. Protection to the plant, therefore, should be given in order to prevent the influx of cheaply constructed and low-priced machines, mostly from Europe, which would tend to give a broader market and a greater demand for our own production and keep the money in circulation in Canada, cutting down our adverse trade balance and in that direction restoring the normal values to the Canadian dollar.

Secondly, **protection should be accorded to the employees of an industry.** An employee, whether he wills it or not, is a partner in any industry in which he is engaged. Through inefficient methods, lack of market, poor management, or slack methods with the worker himself, the employee must suffer with his industry when it suffers. If it comes to a closure, the employee is usually the first to be hard hit and it is, therefore, to his highest interest that he be protected, that work be insured to him and that continuity of employment be afforded through the demand for and saleability of the product of the industry. This continuity of employment may be best insured by a steady market for our output. This steady market for our output may be best insured by enactments that will prevent the pouring in of foreign-made machinery, some of it manufactured where wages are running about 20 p.c. of those paid in the Dominion of Canada and where living conditions seem not to matter. The necessity of protection against that sort of thing will be readily apparent. With the home markets protected against encroachment from foreign competition, our factory wheels will keep on turning. Without this protection from the dumping of cheaper goods made by cheap labour, the market here will be unsettled, our production will be curtailed and unemployment will certainly ensue.

Thirdly, **protection to the country's obligations,** as a business proposition, should be a point of serious consideration to employers and employees alike. Canada owes nearly two and a half billion dollars and this is a heavy load for eight million people. It means per capita $312.00. Cut off protection to industries, introduce free trade, curtail employment, and who's going to pay this $2,500,000,000? Unfortunately, it cannot be done out of the blue sky. Words and phrases will not do it. It would probably break every man of wealth in the Dominion and crash industries as a whole to attempt to seize it from that source, as has been intimated might be done by some of the less thoughtful. There is only one sure way to meet the debt and that is to keep the wheels of industry spinning with steady demand for products. The United States are about to impose a tariff that will cut off the entrance of many Canadian products into that country. This may confidently be expected within the next 90 days. Then what about the adverse exchange rate? All of the political platitudes in the world will be of no avail. As a business proposition then and with regard to protection to industries, to employees and to the country itself, no change of government involving either of these in the slightest degree, should be entertained by those who are jealous of keeping this country a going concern.

What the present Government intends to do is to hold over this reconstruction period to the extent of the balance of their term at least, and thus act as a safety valve to conditions which have never been met with before in as great a degree. There are dangers innumerable should a general election be brought on in the near future, that some of the elements returned would be out of hand, insofar as stable Government is concerned, and paralyzing as regards confidence and stability in the industrial situation.

We have four hundred employees in our institution. Every man of them will vote as his good business sense directs, and without any direction from anybody in this institution. The most of us have lived together through the turbulent war times when there were many things that had to be considered and met. Suffice it to say that disagreement is practically unknown in our institution. It is my belief that we all consider ourselves partners in this effort, and that any one of us would hesitate a long time before influencing adversely the business situation that may mean a general business disaster.

Canada has escaped much of the chaotic, which has been in evidence in some countries on account of the war, and due credit should be given to the men of all parties who agreed to bury political prejudices and to give an evidence of team work in running the institution of the Dominion of Canada as a business proposition and steering it safely through the stormy after-war seas into the harbor of confidence and permanent success.

W. R. BREYFOGLE.

POSTUM CEREAL

never disturbs nerves.

Coffee drinkers who change to Postum usually feel better.

"There's a Reason"

Vote for GORDON

He stands for the application of unadulterated Canadianism to Government.

3d-22

January Dollar Sale

ALONG WITH THE DOLLAR DAY ESTIMATING BLANKS WE WILL GIVE OUR OWN PROFIT - SHARING CARDS WITH EACH DOLLAR PURCHASE. EVERY DEPARTMENT IN THE STORE IS DISPLAYING SEASONABLE MERCHANDISE AT VERY LOW PRICES. OUR USUAL POLICY OF USING DOLLAR DAY TO DISPOSE OF REMAINDER OF STOCK LINES ACCOUNTS FOR MANY PRICES BEING CUT PRACTICALLY IN TWO. A CAREFUL STUDY OF THE ITEMS BELOW IS BOUND TO RESULT IN REAL SAVINGS FOR YOU HERE TO-MORROW.

$22.00 Botany Serge Dress Skirts $10.00

These are Skirts of beautiful quality material. Made according to the newest designs. In navy, black and brown only. About 8 different models to choose from. For Dollar Day only they will be..... **$10.00**

New Spring Georgette Waists Reg. $16.75 for $8.00

In high neck or otherwise, daintily finished with fine tucking, laces, etc. These new Georgette Waists ar marvels at the price quoted for to-morrow. We suggest you surely must see these. Every size and a nice showing of shades. Snap at..... **$8.00**

Children's $20 to $25 Coats Priced for $9.90

They are warm, stylish Coats for girls from 6 to 14 years. The very latest materials. Smartly trimmed and lined to the bottom. All of them have plush collars, pockets, cuffs and clever belt arrangements. You may find only one or two left of each number. But there is every size included. For Dollar Day at away less than half their usual price..... **$9.90**

$4.50 to $5.00 Children's Serge Middies $3.35

Childs' Navy Serge Middies to 12-year sizes. Short or long sleeves. Trimmed with silk emblems and braid and various size collars. Almost half price to-morrow..... **$3.35**

$2.75, $3.00 and $3.50 Flannelette Gowns at $1.95

Clearing the balance of our better Flennelette Gowns on Dollar Day. Many of them have colored embroidery trimmings, as well as tucks, hemstitching and tiny ruffles. They are well sewn and cut on splendid designs. Every size. White only. Dollar Day..... **$1.95**

Women's Afternoon Dresses of Silk and Serge for $25.00

Materials include serges, gabardines, poplins, jerseys, also duchess, taffeta and pretty crepe combinations. Display includes all the pretty afternoon models in Dresses that have been shown in Fashion's centres. All tastefully designed and trimmed with beading, wool, embroidery, etc. You are sure to find just the kind you would choose among them. Regular to $45.00. For Dollar Day they are..... **$25.00**

Men's $1.75 Rib Underwear 85c

You know the quality. They are heavy ribbed union weight and will never likely be bought at this low price again. Shirts and Drawers in all sizes. Worth a special trip for these only to-morrow. Each **85c**

Women's $14.00 Sweater Coats $8.00

All the newest coat effects—some with vest of fancy knit, one kind has a frill bottom, others gathered, and still others with belt and sash and neat pretty trims of pockets, collar and buttons. Every one is good quality. Worth easily $14.00. To-morrow, Dollar Day, your choice at..... **$8.00**

For Dollar Day You Can Buy $3.75 Scotch Wool, $2.00 per lb.

A super twist, 4-ply, black only, Scotch Fingering Wool for mitts or sox knitting. We have 500 pounds to sell to-morrow at, per lb. **$2.00**

Finest of Cashmere Knit Combinations orf Women at Greatly Reduced Prices for Dollar Day Only

Regular $10.00 Combinations	$7.50
Regular $7.00 Combinations	$5.25
Regular $3.75 Combinations	$2.90
Regular $4.50 Combinations	$3.35

For superb wool qualities no Combinations could be nicer. They are soft and velvety smooth, very easy to wear. And as for cut and fit, suffice to say, the best manufacturers of highest repute in the country designed these, their products. You may have short or long sleeves and many different designs and trimmings of neck. If you are inclined to be economical you will find your way to the Combination Counter to-morrow.

The Quality of these Stockings is Ever So Much Better Than Ever Before Shown at the Price

$1.00 and $1.10 Heather Sox, 2 pairs for $1.00

Nice quality of Old Country Knitted Sox. Every size and three different shades for your choosing. If any man in your household is short of Sox here is a wonderful opportunity for the replenishing of his stock. For Dollar Day, 2 pairs for..... **$1.00**

75c Boys Wool Hose, 2 pairs for $1.00

They are heavy, warm knitted, Two-and-one Rib Hose in every size for boys. Regular out-door Hose, and at this price, we can safely predict a tremendous run on them to-morrow. For Dollar Day only they are 2 pairs for..... **$1.00**

Darling Hose, 25c pair

They are in black only. That soft, fine, Wool Hosiery for little folks. We find ourselves with too many of these sizes and colors, so they will be included with the Dollar Day snaps at, per pair..... **25c**

Women's 75c Nigger Brown Hose at 47c

Plain Knit Hose in nigger brown shade only for women. Sizes from 8½ to 10. They have sold all season for 75c. On Dollar Day 45 dozen will be disposed of at this cut price..... **47c**

$1.25 Cashmere Hose 95c

In black. These Stockings have been one of our best sellers. They have a soft luxurious velvet finish, are close plain knit and a jet black dye. If you are in need of Women's Hose be sure to procure a goodly supply of these to-morrow. Per pair..... **95c**

Women's $2.00 Heather Hose $1.49 pair

Full-fashioned Seamless Hose in splendid quality of heather cashmere. They have spliced heels and toes and full elastic garter top. Every size. For Dollar Day **$1.49**

Boys' 75c Ribbed Cashmerette Hose, 2 pair $1

In two-and-one rib quality for school boys. They have a nice appearance when on and are very strong. Heels and toes as well are made doubly strong. Every size. Dollar Day specially low price, 2 pairs for.. **$1.00**

Coloured Crash Towelling 4 Yards for $1.00

We have had splendid sale of this daily needed Towelling. It's absorbent Crash Towelling in stripes, and regularly sells at 40c per yard. Dollar Day will see the balance entirely cleaned out, 4 yards for..... **$1.00**

$1.00 Chamoisette Gloves 59c each

In white only, these Women's Gloves have had wonderful sale at $1.00. They include every size, have domed wrists and self-pointed backs. Regular $1.00 value. For Dollar Day..... **59c**

$1.25 Black Chamoisette Gloves 25c each

Imagine a price like this on $1.25 Gloves. Reason—only sizes 6 and 6½ left. If you are fortunate enough to wear this size, buy two or three pairs of these to-morrow at..... **25c**

Infants' One-Hatch Fleece Sleepers Dollar Day **$1.00**

$16.00 Children's Knitted Suits. Dollar Day only **$4.00**

$2.50 Kid Gloves, Black only, in size 6 Dollar Day **50c**

T. G. Elliot Peterboro

We Have Everything a Baby Wears

The Usual Thing.

"Of what use is this article?" asked the mystified customer.

"I have no idea," replied the truthful salesman. "In fact I doubt if it is of any real use at all. We sell a great many of them for wedding presents."

Knew His Trade.

The Wholesaler—That hat is the most striking novelty of the season, but you've ordered nothing but boys' sizes.

The Retailer—Sure! Couldn't sell one to a man with a normal head."

For Pale Women

If you are run down, feel worn out, no ambition, you lack the supply of blood that is necessary, you try Vital Tablets. Price 50c. per box or 6 for $2.50. Sold at all drug stores. The Scobell Drug Company, Montreal, Que. Sold in Peterboro at Warne Drug Co Store.

Kurzman says the big lead for the next season will be Moraccan turbans made of crepe de chine chiffon or other supple materials, and practically no embroideries are being used on such hats by the Paris milliners.

VOTE FOR DENNE AND A GREATER PETEBBORO AND DISTRICT

BARBEAU'S CARTAGE

All kinds of Moving and Carting by careful and Experienced Men. A new Motor Truck has been added to our equipment, which will enable us to give better service than ever to our patrons. Satisfaction Guaranteed. No distance too far. New Furniture Van. Largest in the city. Household Effects moved with care.

A. BARBEAU

Evening Examiner

Phones—Editorial 1601, Business Office 1600. Private Branch Exchange to all Departments.

The Examiner is a Member of the Audit Bureau of Circulations.
The Daily Examiner, published every lawful evening by The Peterborough Examiner, Limited. Office—419 George Street.
The Weekly Examiner, published Thursday Morning
Daily Examiner by mail, $4.00 per year. The subscription price of The Daily Examiner is $6.00 per annum; that of The Weekly Examiner, $1.50.

U. S. REPRESENTATIVES
Special U.S. Representative: W. H. Stockwell, 629 People's Gas Building, Chicago, Ill. New York—Chas. F. Miller, 225 Fifth Ave.
Advertising Rates on Application.
R. M. GLOVER, Managing Director.

"Peterborough Presents Possibilities Unsurpassed."

TUESDAY, JANUARY 25TH, 1921.

MARRIAGE LICENSES.

The Examiner some weeks ago approved of the suggestion that the issuing of marriage licenses should be taken out of the hands of the jewellers and left in the hands of the municipal authorities, who would have no commercial interest in the transaction. Premier Drury is evidently of the same mind, for he declared yesterday that he was no more in favour of jewellers issuing marriage licenses than he was of doctors being concerned in the undertaking business. The Premier is right. The business of issuing licenses should be removed from its present control, as has been recommended by the Public Service Commission, or the system should be extended so that every jeweller should have the privilege of handling licenses. In the public interest the first sugestion is preferable—these licenses should not be used as a business bringer and it would be a much better method to have the clerks of the various municipalities do all the issuing. They are easily located and would give more efficient service than is possible under the present system.

OFFICIALLY OPEN.

The by-election campaign is now officially opened. The nomination proceedings yesterday produced no surprises. There were no last minute entries in the race nor did any of the candidates withdraw. The mix-up over the nomination of J. C. Campbell, U. F. O. candidate, was the only unforseen development. The technicality may possibly debar the Farmer standard - bearer from competing. The much advertised W. O. O'Connor, in spite of his "likely" and "very likely" did not allow his name to be entered in the official lists, and the independent farmer, John Collins, of Emmismore, was not among those persent. So that the contest entes upon the home-stretch with only the five candidates regarded as sure starters in the field. The electors know now the names that will go on the ballot paper and they can make their selection unhampered by doubts as to whether this particular candidate is about to withdraw, or whether the situation is to be futher complicated by the appearance of a dark horse. All speculation along that line is now at an end and the voters can settle down to the task of deciding which of the five starters they will support, if they have not already made their decision. They have never had such a varied choice in a Parliamentary election before—there are enough candidates to suit even that ardent advocate of the group system, Mr. J. J. Morrison, Secretary of the United Farmers of Ontario.

THE FARMERS' LEADER.

Whatever their political faith may be the majority of the electors of the riding will hope that the present campaign will not pass without a visit from the leader of the Farmers' Party, Hon. T. A. Crerar. Supporters of the U.F.O. candidate, Mr. Campbell, are endeavouring to have Mr. Crerar here during the contest, and the electors generally having heard the Premier and the Liberal leader, would welcome the opportunity of hearing the head of the Agrarian movement. Hon. Mr. Crerar is undoubtedly one of the big men of the West and the unanimity displayed by the Farmers' organizations in all parts of the Dominion in choosing him as the leader of their political campaign is evidence of the explicit confidence they place in him. The people of West Peterboro are experiencing in the present campaign a most unusual opportunity of viewing the chieftains of the various political parties, but the course in politics would be incomplete if it did not include a speech from Hon. Mr. Crerar, whose views could not help but be interesting, if they were not convincing, to the electors. As an orator the Farmer leader is said to be able to hold his own with the best of his rivals, and a visit from him during the present campaign would afford a splendid chance to compare him with the chiefs of the old political parties.

A WORD OF WARNING.

To the electors of West Peterboro, The Examiner would sound a note of warning to beware the whispered story, the malicious yarn, about this or that candidate that between the present time and election day may be in circulation. In other contests, where there have only been two candidates, stories of that type have been used; in the present fight, with five candidates in the field, the danger of such tactics is intensified. It is not from the candidates themselves that these backdoor insinuations come, but from some of their camp followers, who with more zeal than principle, and more mendacity than brains, adopt this despicable method of winning votes for their particular party. There will be all kind of rumours set afloat during the next few days: sly whispers about this condidate, mean insinuations about that candidate, lying gossip about a third aspirant, foundationless reports that will involve the whole field. Most of them as so palpably false that it might be thought that no one would be deceived, but because past experience has shown that some electors readily swallow such stories and unwittingly increase their effectiveness by passing them on to others, The Examiner suggests to the voters that they hesitate before they accept as fact any gossip that attacks the personal integrity of any of the candidates. All are well known citizens and their reputation is unblemished, so that the best course is to turn a deaf ear to the man who tries to whisper malicious stories. The campaign, so far as the principals are concerned, is being fought on the merits of the various policies—and that is the proper fighting ground. Beware of the back-alley story.

NAGGING.

A contemporary which has an amazing scent for "conspiracy" against the Dominions rejoicing in the attitude and achievements of the delegates from Canada at Geneva, says, "The centralizing Imperialists are doubtless astonished beyond measure to find that the Empire is not lying in pieces about their feet. They will be relieved to learn that the British nations can disagree publicly about matters of international importance without any disastrous consequences. But their resulting peace of mind will last only for a moment. To-morrow they will be the victims of some new bugaboo. They will propound some new taboo, the ignoring of which will mean the instant destruction of the Empire. Because their obsession is that the British community of nations has a natural tendency to disintegrate, monstrous though this hallucination is upon the morrow of the great war."

One does not easily discover this fear and dismay among "centralizing Imperialists" if there are people in the Empire who can fairly be so described. Even the Round Table seems to be content with the increasing authority of the Dominions in the common Empire. It is seldom remembered that the founders of the Round Table movement got their inspiration in South Africa, and not in London, where the "centralizers" are supposed to devise their plots against "colonial autonomy." It is true that Mr. Lionel Curtis published a book in which he advocated the creation of central Parliament for the Empire, with powers of taxation over Great Britain and the Dominions for common Imperial objects, but the rest of the "centralizers" revolted and Mr. Curtis had to publish on his own authority. Lord Milner who is commonly denounced as the most pestilent of the "centralizers" has been urging a great extension of self-government to Egypt, and no British statesman has more clearly recognized that free and full recognition of national sentiment in the Dominion is the essential condition of Imperial co-operation and unity.

During the war, the whole desire of British statesmen was to have the advice as well as the support of the Dominions No word was spoken which had the favor of dictation of coercion. No such word will be spoken by "centralizers" in London or elsewhere. No British Imperialist has complained because Canada was represented at Geneva while the British press has had only praise for the distinction achieved by the Canadian delegates. So far as one can discover there is only gratification in London that this continent was so faithfully and finely represented by Canada as there is nothing but satisfaction when Canada so interprets the Empire as to strengthen the bonds of amity between Ottawa and Washington and Westminster. Naturally British statesmen desire that no course shall be taken which would create friction between the different portions of the Empire, but even the Canadian "naggers" are just as anxious that misunderstanding should not arise between the Dominions and the Mother Country. All responsible British people understand that the Dominion have become equal nations in the Empire and that to suggest sub-ordination or nurse plots of centralization behind the backs of the Dominions would produce discontent and tend to disruption.

Great Britain and the Dominions have an equal interest in the future of the Empire, and surely any proposal emanating from any quarter can be discussed in the open without suspicion and rancor. Only the Parliament and people of this country can determine Canadian policy. There is no fear that any group of "centralizers" will seek to destroy the Empire by any attempt to overreach or entrap the Dominions into seret bargains which would reduce them to a position of inferiority in the Imperial Commonwealth It is not an offence to be concerned for the future of the Empire, and it is difficult to understand the nagging at London which continually goes on in this country.—Montreal Star.

ASPIRIN

Only "Bayer" is Genuine

Warning! It's criminal to take a chance on any substitute for genuine "Bayer Tablets of Aspirin," prescribed by physicians for twenty-one years and proved safe by millions. Unless you see the name "Bayer" on package or on tablets you are not getting Aspirin at all. In every Bayer package are directions for Colds, Headache, Neuralgia, Rheumatism, Earache, Toothache, Lumbago and for Pain. Handy tin boxes of twelve tablets cost few cents. Druggists also sell larger packages. Made in Canada. Aspirin is the trade marke (registered in Canada), of Bayer Manufacture of Monoaceticacidester of Salicylicacid.

EDITORIAL NOTES

The West Peterboro free-for-all is officially under way.

As an advertising medium, this contest is in a class by itself. Peterboro gets on the front page every day now.

The latest Toronto shooting affray is another proof that the regulations in regard to revolvers are not sufficiently strict.

The Farmers' Sun notwithstanding the Legislature opens with the usual fuss and feathers, to say nothing of furs and frills.

WISE AND OTHERWISE

There's many a slip 'tween the grip and the hip on the way from Montreal.

Benjamin Franklin mus thave had a premonition regarding the by-election battle when he wrote, "Nothing is certain but death and taxes."

A reformer asserts that jazz music is making the Indians wild again. Evidently they differ little from their lighter-skinned brethren.

The old proverb says that he who runs may read but most of those running in the local free-for-all are making considerable reading for others.

The tobogganing thermometer shows that the recent mild spell was not a symptom of the back of winter being broken, but a slight attack of lumbago.

Pussyfooters put up a poster in Glasgow bearing these words: "Every corner in hell is soaked in whiskey."

Glasgow students wrote underneath the legend: "O death, where is thy sting?" London Tit-Bits.

"Pa," asked little Thomas Glipping, "what's a counter-irritant?"

"A counter-irritant?" said Mr. Glipping, who was reading his paper. "I guess that must be a woman who shops all day and doesn't buy anything."—Birmingham Age-Herald.

Assistant— The star has telephoned that he has yellow jaundice and must remain at home.

Movie Director—Tell him to come down at once. I'll have the scenario department write a story with a Chinaman hero."—Judge.

Imaginary interview with G. Howard Ferguson: "I am indeed delighted to hear that Drury and Morrison have patched their differences. The Government will now be able to carry on its fine programme of popular policies started last year, without the handicap of internecine strife, which I so greatly feared."—London Advertiser.

Automatic Skate Grinding

We have installed an Automatic Skate Grinding Machine, which turns out a hundred per cent. perfect job. A trial ill convince. Skating & Hockey Supplies

Special Quotations to Teams, Clubs, etc.

WHITE BROTHERS

74 Hunter W. Phone 897. Opp. Oriental. Massey Bicycle

A MUCH LOVED PIANO

It is in these significantly endearing terms that Canadians speak of the Heintzman & Co. pianos. When one takes a record of the immense sale this piano has had during its seventy years' exishtence from one end of the Domoinion to the other, the number is indeed large who look upon this instrument as their favorite piano. With the removal of the Luxary Tax and other existing conditions these pianos are to-day purchaseable at a very reasonable price at the firm's warerooms, George and Hunter street, Peterborough.

Under the influence of the Gulf Stream, which flows northeasterly and parallel to the coast of Nova Scotia, the climate of the Province is temperate. In 1916 the mean winter temperature of Halifax and Toronto was identical, namely, 27.8 degrees.

Vote for GORDON

And help do away with the usurpation of power by the Meighenites. 3d-22

ANCHOR PLUG TOBACCO

Two Plugs for 25¢

ANCHOR PLUG is *the* chewing tobacco of superlative excellence.

Try a plug today.

It Holds its Flavor

$

DAY BARGAINS

We have prepared an exceptionally fine list of bargains for Dollar Day this year. The bargains represent a fraction of the original price because we have not a complete range of sizes in any one line.

LADIES' BROWN BOOTS

Made of Side Calf, in a rich Mahogany shade. They have Leather soles and low heels. Sizes 2½ to 7 ..... $4.00
DOLLAR DAY BARGAIN .....

LADIES' FINE BOOTS AT $3.00

A lot of fine Shoes, in Black Kid and with coloured tops. Sizes in the lot 2½ to 7. Regular up to $8.00 ..... $3.00
DOLLAR DAY BARGAIN .....

LADIES' HEATHER HOSE, 2 PAIRS FOR $1.50

In a fine Heather shade, in a medium weight. Reg. $1.25—2 Pairs for $1.50
DOLLAR DAY BARGAIN .....

MEN'S BROWN BOOTS, $3.75

Made of Brown Side Leather, in English or Blucher styles, with Leather soles and heels. Sizes 6 to 10 ..... $3.75
DOLLAR DAY BARGAIN .....

MEN'S WOOL HEATHER SOCKS

In Heather or Lovat shade, made of Pure Wool. Regular $1.35 ..... 90c
DOLLAR DAY BARGAIN .....

LADIES' BLACK HOSE, CASHMERETTE 2 PAIRS FOR $1.00

Of fine Cashmerette quality, first quality guaranteed, Mercury make. Sizes 8½ to 10 ..... 2 Pairs for $1.00
DOLLAR DAY BARGAIN .....

D. Zacks

424 George Street

CHINA PAINTING
Mrs. Langley McCarthy
TEACHES BISCOFF'S NEW AND BEAUTIFUL WORK IN CHINA PAINTING

Vote for GORDON

And remember the rights of the people and not the Tariff is the real issue in this Campaign. 3d-22

"SO TIRED"

Did you read the "Home Circle" in the Examiner last night—if not do so now and then think of your wife or mother, and of how you could lighten her wash day burdens by giving her

A THOR ELECTRIC WASHER

A Free Demonstration Given at Your Home

GRANT & THORPE
ELECTRICAL CONTRACTORS AND SUPPLIES
WILLARD SERVICE STATION
'Phone No. 796 :: :: 418 GEORGE STREET

VOTE FOR DENNE AND A GREATER PETERBORO AND DISTRICT

COAL AND WOOD

We have now on hand a supply of Coal in all sizes at Lowest Prices.
Oak wood, 4 ft. $13.50
Cutting, per cord 2.00
Splitting, per cord 2.00
Also Mixed Wood.

PETERBOROUGH FUEL & TRANSFER CO.
134 Aylmer St. Phones 270-362

HILL, WEDDELL & COMPANY
INSURANCE BROKERS

Your insurance placed with us will receive the benefit of Lowest Rates and Best Service.

Office: 402 Water St. 'Phone 14

THAT SON-IN-LAW OF PA'S — By C. H. Wellington

MURINE FOR YOUR EYES

A Wholesome, Cleansing, Refreshing, Healing Lotion — Murine for Redness, Soreness, Granulation, Itching or Burning of Eyes or Eyelids; "2 Drops" After the Movies, Motoring or Golf will win your confidence. At Druggists and Opticians. Write for Free Eye Book.
Murine Eye Remedy Co., Chicago

PETERBOROUGH POLITICS

MR. BURNHAM AND THE GRAND TRUNK DEAL

"In the Grand Trunk purchase when Mr. Meighen introduced into the bill a clause guaranteeing common stock 4 per cent. interest when it had not earned a dividend in 20 years and thus raised the price of millions of stock to be purchased by the Government from 45 to nearly twice that, and thus stuck Canada for millions, which would go to the London stock-brokers and Canadian friends, was I not right? It was the most bare-faced transaction I ever saw. It meant that the masses of Canada were to be bled for the benefit of financial adventurers, who always depend on this way of getting rich."

The above is a sample of what an irresponsible aspirant for office or critic is capable of saying. Indeed it is doubtful if a more amazing sample could be found. In the first place the Government did not guarantee any common stock of the Grand Trunk whatever, nor did it guarantee the interest on common stock of the Grand Trunk or any other common stock. Next, the common stock was not selling at 45 when the Government Bill was introduced in October 1919 and is not now selling at 90. On the contrary it was selling then at 9 7-8 and is now selling at 5 1-8, very little over half what it was worth just before the legislation went through. The Government did guarantee one stock, namely, the four per cent. guaranteed stock. If this is what Mr. Burnham had in his mind and failed to express, he is in any event as wrong as in the other case. The guaranteed stock had paid dividends continuously for twenty years up to the war period, and indeed up to 1917, and only in one year did it fail to pay the entire four per cent. Furthermore, this stock stands practically where it did before the legislation went through. Nothing more is necessary to illustrate the wildness of Mr. Burnham's statements unless possibly to add that he himself, instead of opposing the legislation, supported it.

THE FIVE MEN WHO SEEK THE SUFFRAGE OF THE ELECTORS.

Nomination day resulted in no surprises. Here are the names of the five candidates and the policies they stand for:

J. H. Burnham, ex-M.P. A Protectionist, but opposed to the government.

James C. Campbell, Farmers' Party, Free Trade.

Thomas J. McMurray, Labour, Protection.

G. N. Gordon, Liberal candidate, Free Trader.

Roland Denne, National Liberal and Conservative candidate, Protection.

WHAT DOES MR. DENNE STAND FOR?

Adequate protection for the industries of Canada, including

THE INDUSTRIES OF PETERBOROUGH

whereby Labour will find employment at remunerative wages and the community generally will continue in its present prosperous condition which it has arrived at

OWING TO THE NATIONAL POLICY.

It is this policy which

HAS BUILT UP PETERBOROUGH

to its present proportions. Is there a man or woman in Peterborough who can deny this?

Has anyone ever heard of such a hybrid creature as

A PROTECTIONIST LIBERAL?

Had a delegate at the National Liberal Convention, held in Ottawa in August, 1919, announced himself as a Protectionist, how long would it have taken the other delegates to drum him out of the party.

Yet that is exactly what Mr. Gordon professes to be,

A PROTECTIONIST LIBERAL.

But it won't do Mr. Gordon. Your claim won't hold water for a single instant if held up to the light of logic.

Who is Mr. Gordon representing? The Liberal party, the party led by Mr. MacKenzie King. We won't waste time labouring the alleged policy of Mr. King. He is a wobbler and that is all there is to say in that regard.

But it is quite another matter when the Liberal party itself is considered. It has

A POLICY ON THE TARIFF,

drawn up after mature and deep deliberation which was followed by

A FREE TRADE RESOLUTION

which was added as a plank to the platform of the Liberal Party at the aforementioned National Liberal Convention. So that no elector can possibly be under a misapprehension as to this resolution, here are the actual words of the tariff plank of the

LIBERAL PARTY'S PLATFORM.

"That, to these ends, wheat, wheat flour and all products of wheat; the principal articles of food; farm implements and machinery; farm tractors; mining, flour and saw-mill machinery and repair parts thereof; rough and partly dressed lumber; gasoline, illuminating, lubricating and machine oils; net twines and fishermen's equipments; cements and fertilizers should be free from Customs duties as well as the raw material entering into the same."

IS THAT FREE TRADE OR IS IT NOT?

DOES MR. GORDON STAND BEHIND THAT OR DOES HE NOT?

If he does not, then how on earth can he masquerade as the representative of the Liberal Party.

If he does stand behind that Free Trade plank then how on earth can he describe himself as a Protectionist, as he has done on several occasions during his vote-catching campaign?

IF MR. GORDON DOES SUBSCRIBE

to the Free Trade plank of the Liberal party, then he is an out-and-out Free Trader in regard to every one of the commodities and industries mentioned, in several of which

PETERBOROUGH IS VITALLY CONCERNED.

And so that there can be no possible chance of anyone misunderstanding this plank, the following quotation is also taken from the platform of the Liberal party:

"And the Liberal party hereby pledges itself to implement by legislation the provision of this resolution when returned to power."

Substitute in the above quotation the words "G. N. Gordon" for the words "the Liberal Party" and we find that

THAT IS WHERE MR. GORDON STANDS.

And yet Mr. Gordon in his election address says: "As the Liberal candidate.....I am opposed to Free Trade."

In the name of heaven how can he be "the Liberal candidate" and throw overboard the Tariff plank of the Liberal Party.

CONSISTENCY, THOU ART A JEWEL.

G. N. GORDON, THOU ART CONSEQUENTLY NOT A JEWEL.

If the working men and women of Peterborough desire to continue to earn good wages, if the business men and women wish the tide of prosperity to continue, let them elect a sound, sane citizen who will not jeopardize the welfare of the city and its residents, by wild-cat fiscal schemes.

THE MEIGHEN CANDIDATE

MR. R. DENNE.

Who is in favor of the adequate protection of the industries which have built up Peterborough to its present proud position.

PROTECTION HAS BUILT UP THE UNITED STATES

The United States was built up to its present position, as the greatest industrial Nation in the world, by Protection, adequate Protection, high Protection, Protection sufficient to accomplish the purpose. Its manufacturing institutions are developed to a very high point of perfection. These institutions lead the world in quantity, protection and in specialization, which spell the lowest possible cost to produce.

OUR MANFACTURERS HAVE DONE VERY WELL

too, but with our limited market, due to the smallness of our population, they cannot operate as economically or produce as cheaply as the American manufacturers.

Without reasonable and moderate Protection against the quantity production and specialized industries of the United States, they would be swamped. No one knows this better than the prominent Liberals of Peterborough who are interested in the

LOCAL MANUFACTURING INSTITUTIONS.

No one knows this better than Mr. Gordon, which is the reason he is advocating a continuance of the Protection policy and yet seeks support, as a candidate of the Liberal Party, the platform of which is the negation of Protection. Is it honest, Mr. Gordon? Is it not hypocrisy on your part, Mr. Gordon?

A FEW SEARCHING QUESTIONS

Do you realize that the discount of our dollar in the United States means that you have to pay from $1.50 to $2.50 (according to the fluctuation of exchange) more for every ton of anthracite coal you burn in your home?

* * * *

Can anyone deny that Peterborough has developed from a small town into a prosperous and rising city by reason of Protection afforded to industry?

* * * *

Can anyone deny that the great development of Peterborough has provided an increasingly valuable home market to the farmers of the riding?

It would appear clear, therefore, that Protection is the ideal policy for Peterborough if it is to continue to progress.

* * * *

The question then for the people of Peterborough of all classes to decide is how Protection to the industries of Peterborough can best be assured.

You cannot get this assurance by by voting for the U.F.O. candidate, because he and his party are out for free trade.

You cannot get this assurance by voting for Mr. Burnham, because he is prepared to vote out of office the Government which is the champion of moderate protection.

You cannot get thi sassurance by voting for Mr. Gordon, because the party he supports has set its face against Protection and has deliberately declared that foodstuffs, such as are produced in Peterborough and many lines of implements and machinery which are manufactured in Peterborough, shall be placed on the free list.

You cannot get this assurance by voting for the Labour candidate, because he is against the Government.

The only way in which you can get this assurance is by voting for Mr. Roland Denne, the Government candidate.

TARIFF ON AGRICULTURAL IMPLEMENTS.

No subject has been more talked about in recent years, especially by farmers, than the tariff on agricultural implements. It is thought well, therefore, to clear the air by stating that the average rate of duty collected on all agricultural implements imported (that is to say, those subject to duty as well as those free of duty) was only 8 1-8 p.c. for the year ending March 31st, 1920.

The National Liberal and Conservative Publicity Committee.

MERCHANTS' BANK CHRISTMAS CLUB

WHAT ONE LITTLE BOY SAVED IN THE CHRISTMAS CLUB.

No matter where the town is, no matter what is the name of the boy; but let's call the town "Economy" and let's name the little boy "Hustler."

Hustler like a great many little boys had a good job. In these prosperous times, he earned $10.00 a week. Hustler saw an advertisement in a newspaper stating that for 25 cts., 50 cts., $1.00 or $2.00 a week, he could join a Christmas Club and save either $12.50, $25.00 or $100.00.

There were lots of things that Hustler wanted to buy so he joined the $1.00 a week club. Instead of puting in just $1.00 his first week, however, he banked $4.00 and paid four weeks in advance. He felt so happy over being a member of the $1.00 a week club that when he received his pay next week he joined also a $2.00 a week club.

In order to be sure he would hold his job, Hustler worked harder; his work was observed by his boss and much to Hustler's amazement, his pay was raised to $15.00 a week—and then what did Hustler do? He joined a $5.00 a week club.

Hustler began saving his money in December of last year and up to the present time he now has deposited in the various Christmas Clubs over $600.00.

The Banker of the little town of Economy asked Hustler the other day "well what are you going to do with all this money, Hustler?" "I've got it now", replied the energetic little boy "and now I'm going to let it stay in you bank and let you keep this money for me and some day maybe I can have a little business of my own."

Not only every little Hustler in our midst, but every other boy or girl, man or woman can join the Christmas Club now open at the Merchants' Bank. Either 1 ct., 2 cts., 5 cts., 10 cts. will start you in the increasing club. When you join this club, you increase the payments 1 ct., 2 cts., 5 cts. or 10 cts. each week for fifty weeks and have at the end of that time for your Christmas needs, or to start a regular banking account, $12.75, $25.50, $63.75 or $127.50 and interest.

The bank also offers an even amount plan. You start a 25 cts., 50 cts., $1.00, $2.00, $5.00, $10.00, $20.00 or more club and put this same amount in the club each week for fifty weeks. By doing so, the club member will have available by next December either $12.50, $25.00, $50.00, $100.00, $250.00, $500.00, $1,000.00 or more, in accordance with the amount he deposits each week.

The Christmas Club is now open to every man, woman or child in our midst. All they have to do to join the club is to go into the bank with the amount of money they want to start with. They will receive a little Christmas Club bank book free of charge. The operation plan is very simple. It costs nothing to join, there are no dues to pay and next Christmas anyone who keeps up the payments will have a nice sum to his credit, either for his Christmas use or to open a regular bank account.

This Christmas Club is small enough for baby and large enough for big business men.

There is still time to join the Club and you receive 3 p.c. interest on all deposits.

Owen Johnson, who wrote "The Salamander" is about to wed his fourth wife Miss Catherine Sayre Burton, of New York.

Julia Arthur is to play Lady Macbeth to Lionel Barrymore's Thane in the Hopkins revival in New York next month.

"It's Confidence that Does It"

DOLLAR DAY $ SPECIALS

Dollar Day Specials At Porter S. White Co's

BACON, LARD, SHORTENING AND CHEESE

Gun's Sugar Cured Hams, 7 to 8 lbs. average, lb..... 38c
Ingersoll Extra Fancy Breakfast Bacon, nicely striped, lb..... 63c

BACON A special shipment of choice Sugar Cured Bacon. By the piece, lb..... **45c**

Lard, Rose Brand, 1 lb..... 30c
3 and 5-lb. pails..... 29c
Lard, pure, 1 lb..... 28c
3 and 5-lb. pails, lb..... 27c
Shortening, 1 lb..... 20c
3 and 5-lb. pails, lb..... 19c

STRICTLY FRESH EGGS Dozen **75c**

Cheese, mild, lb..... 30c
Ingersoll Green Cheese, pkg..... 15c and 25c
Crisco, 1 lb..... 29c
3 and 9-lb. pails, lb..... 28c

SUGAR AND SYRUP

St. Lawrence Sugar, the fine grain grade, 5 lbs..... 55c
Corn Syrup, 5-lb. pail..... 60c
10-lb. pail..... $1.20
Maple Syrup, 8-lb. pail..... $2.00
2½-lb. tin..... 85c

PASTRY FLOUR 24-lb. Sack **$1.49** 7-lb. Sack **46c**

Rice Flour and Ground Rice, pkg..... 15c

CEREALS

Shredded Wheat, 5 pkgs..... 70c
Cornflakes, Kellogg's, 2 pkgs..... 25c
Cornflakes, Quaker, 9 pkgs..... $1.00
Rolled Oats, 10 lbs..... 45c
Corn Meal, 5 lbs..... 23c

DRIED FRUITS

Prunes, large, lb..... 29c
Prunes, medium, lb..... 18c
Prunes, small, 2 lbs..... 25c
Apricots, Standard, lb..... 35c
Dates, 2 lbs..... 35c
Figs, extra good, 2 lbs..... 35c

BUTTER *Fresh Creamery* **53c. lb.**

CANNED VEGETABLES AND FRUIT

Tomatoes, 15c tin, or, dozen..... $1.65
Corn and Peas, tin..... 15c
Pumpkin, choice, tin..... 15c
Spinnach, tin..... 22c
Lombard Plums, 25c tin, or 5 tins..... $1.00
Green Gages, 30c, or 4 tins $1.00
Apricots, tin..... 25c

BROOMS Special Value at **45c**

JAMS, JELLIES, MARMALADE

St. William's Raspberry and Black Currant, 4-lb. pail, $1.10
Pure Strawberry Jam, 4-lb. pail..... $1.25
Keilleir's Scotch Marmalade, 4-lb. tin..... $1.00
Betty's Marmalade, 4-lb. tin..... $1.00
Blended Jellies, tumblers ..25c
Pure Gold Jellies, 2 pkgs..... 25c
Grape Butter, 3 tins..... 27c

BLACK TEA A Wonderful Value, 3 Lbs. **$1.00**

Lanka Tea, regular 75c, for 65c
Black Tea, 55c lb., or 2 lbs. $1.00

CANNED FISH

Salmon, choice red, 1-lb. tin..... 35c
Salmon, choice pink, 2 ½ lb. tins..... 25c
Salmon, choice pink, 1-lb. tin..... 25c
4 tins..... 80c
Whale Steak, tin..... 20c
Sardines, special, tin..... 15c
Chicken Haddie, tin..... 25c
Flaked Cod Fish, tin..... 25c
Lobster, ¼-lb. tin..... 30c
Lobster, ½-lb. tin..... 45c

SUNDRIES

Snider's Soup, 2 tins..... 25c
Campbell's Soup, tin..... 17c
....or assorted, doz..... $1.75
Chinese Starch, 3 pkgs..... 25c
Dutch Cleanser, 2 pkgs..... 25c
Star Ammonia, 3 pkgs..... 25c
Eze Washing Powder, 3 pkgs..... 25c
Gold Dust, 3 pkgs..... 25c
Beans, large, white, 3 lbs..... 25c
Rice, 3 lbs..... 25c
Peas, Marrowfat, lb..... 10c
or 11 lbs..... $1.00
Peas, Marrowfat, 3 pkgs..... 25c
Armour's Condensed Milk, tin..... 25c

MAGIC DYES 3 Packages **25c**

Corn Starch, 2 pkgs..... 25c
Pure Gold Puddings, 2 pkgs., 25c
Lavender Toilet Soap, 4 cakes..... 25c

COCOA POWDER Very Fine (Bulk), 1 lb. **24c**

Cocoa, Baker's, ½-lb. tin..... 25c
Cocoa, Cowan's, ½-lb. tin..... 25c
Chocolate Candy, splendid quality, lb..... 50c

NUTS AND ICINGS

Broken Walnuts, freshly cracked, lb..... 50c
Almonds, fresh, lb..... 55c
Filberts, in shell, lb..... 20c
Almonds, in shell, lb..... 30c
Brazils and Pecans, lb..... 40c
California Budded Walnuts, lb..... 55c
Pure Gold Icings, pkg..... 15c
Including Chocolate, Caramel Pink. This Icing is already prepared.

HONEY Honey in Section, Very Choice... 45c and **50c** Clover Honey in 5-lb. Pails, lb..... **$1.50**

PORTER S. WHITE CO.

Estimating blanks given with every Dollar purchase, also on all money paid on account. Orders will be delivered as promptly as possible.

334 GEORGE ST. TELEPHONE 208

East City Confectionery

WE HAVE A LARGE RANGE OF GOODS FOR YOUR CONVENIENCE, including STATIONERY, CHINA, ETC. Also NEILSON'S, WILLARD'S AND PATTERSON'S BON-BONS AND CHOCOLATES

VICTOR BOORMAN

VOTE FOR DENNE AND A GREATER PETERBORO AND DISTRICT

Dollar Day Inducements at Jack Primeau's

DAY

We expect the Painters and Decorators in to Clean Up our Store. That accounts for the extraordinary ***CLEAN-UP PRICES*** in every one of our Departments ***FOR DOLLAR DAY.*** If Real Pocket-Saving Prices and Values will do it HERE THEY GO!

DON'T FAIL TO SEE OUR WINDOW DISPLAY. The Store also is teeming with Bargains that will interest you

The following list only shows a few of the many lines offered for Quick Clearance on ***Dollar Day Only:---***

Hosiery — Men's Pure English Cashmere Hose. Regular $2.00. Dollar Day **$1.00**

Hats — Men's Soft Felt Hats. Your choice of any $5 lines at ½ price. Dollar Day **$2.50**

Men's Suits — 15 only Men's Tweed Suits. To clear, on Dollar Day, at **$29.50**

Men's Overcoats — 20 Only Men's Winter Overcoats. To clear Dollar Day only, ... **$23.75**

Underwear — 2 dozen only Men's Japanese Brush Combinations. Dollar Day only **$1.00**

An Estimating Blank Given with Every Dollar Spent, also with Each Dollar Paid on Account

EXCLUSIVE MEN'S WEAR ONLY

JACK PRIMEAU

140 HUNTER STREET FASHION CRAFT

SERVICES AT GEORGE STREET

"No matter what else a man may have in his life, living is never truly a good thing, so long as it is lived in solitude. There must be the dealing of man with man, action, inter-action and reaction of heart on heart and mind on mind if there is to be any good living for man or mankind." In these words, Rev. W. Harold Young introduced the third of his series if sermons in "What Men Live By," in George Street Church Sunday evening.

Taking his text from Gen 2: 18, "It is not good that man should live alone," Mr. Young pointed out the power of friendship in the lives of all of us. God knew that it was not good for Adam to be alone. The same experience has been true throughout the ages David and Jonathan were typical of what real friendship means. They found they could not do without each other. A great miracle of the ages was apparent in these two, —the crucifixion of self. Jonathan forgot to be proud; David forgot the be ambitious, Jonathan forgot the dignity of his position; David forgot the poverty of his position. There was a welding of soul with soul and life with life that not even death could sever.

For the purpose of his discourse Mr. Young also took the companship of man and wife walking hand in hand down the pathway of life as a symbol of friendship. As another symbol he took the love and devotion of parent to child.

Two Dangers Confront Us

No life is complete if lived without friendship. There are two dangers that confront every life. One is the danger of life becoming a sheer matter of individualism. The other danger is that of discursiveness or superficiality; that is, we live so broadly and with so many superficial things to think about, that we never get down to the real bases of life. "One of the great curses of our day," said Mr. Young, "is keeping up with the Joneses. There is the peril of finding life a never-ending vanity fair. God himself seeing us confronted with these perils, has given us the supreme thing to save us—human friendship and human love. Friendship is the balance wheel that keeps us steady in life. It will lead us past the shoals of individualism and superficiality to the very harbor of heaven and love."

Gaining and Holding Friends

How shall we find and keep friends? Mr. Young gave four laws for finding and keeping friends, the first being fitness. "Neither your nor I can ever have a friend," he said, "unless we are fit for friendship. We must have purity of heart, of life, of desire. Without these the golden treasury of friendship will never be open to us."

Another law is that of insight. The basis of friendship must always be the things that are not seen by the superficial gaze.

Trust and loyalty are necessary in order to have friends and are the very basis of the birth of friendship and its continuance. By means of symbols and tokens we may also gain and keep friends. Such things as the handclasp, the word spoken or written or the sending of a flower are symbols and tokens of friendship.

Rewards of Friendship

The rewards of friendship are a vision and realization of new depths within ourselves a new glory in life; a new inspiration, new heart, new zeal for the task of life; and most important of all, we will catch a glimpse of God through our friendships.

"Let us give our best to our friends," concluded Mr. Young "and we will one day see by looking into their eyes, that vision without which life itself is barren and meaningless, —a glimpse of the face and love of God."

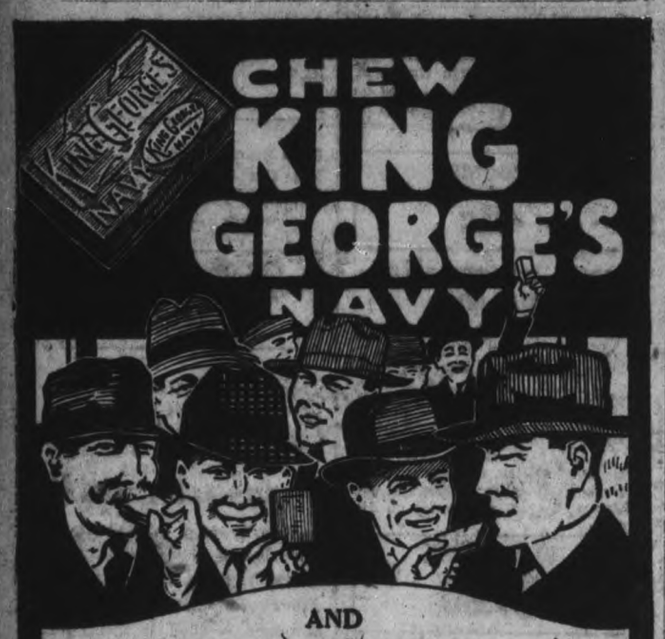

CHEW KING GEORGE'S NAVY

AND

Enjoy its Lingering Flavor

It's the popular chew—everybody likes it because it is different in flavor and chewing qualities.

A little chew of King George's Navy goes a long way

Salvation Army Bandsman's Testimonial in Favour of Dr. Henderson's Herb Tablets

Mr. Russell Reeve, 23 Cornhill St., Chatham, Ont., says:

Gentlemen: Just a few lines to thank you for the wonderful benefit I have received from Dr. Henderson's Herb Treatment. For 25 years or more I have suffered from Catarrh of the head, brought on by going under the water too much. I had a very disagreeable discharge from my ear, which was very annoying as well as loathsome. I had tried several different treatments that were recommended to me, but they did not appear to help me. I purchased a box of your Herb Treatment and after using it for a time the discharge had ceased and it has never bothered me for over a year. I am certainly grateful to your agent for ever selling them to me. You can use this letter in any way that you choose for the benefit of others.

Dr. Henderson's Herb Tablets are not a "Cure all." It is simply a combination of herbs, roots, barks and juice of fruits that act directly upon the important internal organs, aiding them to perform their functions properly and thus to expel wastes and poisons from the system. In this natural way the body is given a thorough internal cleansing and then the forces of Nature can act vigorously and freely in rebuilding and restoring the affected parts. Try a box and watch the results. Price, 25c, 50c and $1 per box at WARNE'S DRUG STORE, Peterborough.

THE HENDERSON HERB CO., TORONTO.

Maxim Gorky, Bolshevist, May Yet Turn Out to be A Counter-Revolutionary

IS Maxim Gorky really with the Bolsheviki, or is he only another one of those "counter-revolutionaries" who are secretly endeavoring to save at least a little of the former Russian culture? This question is propounded by Eugene Liatsky, a well-known Russian literary critic and publicist, in an interesting article. This writer, after due consideration of Gorky's career and temperament, decided that his present relation to the Bolshevist authorities is due to the conservative motive just indicated.

As a Russian exile on the island of Capri, Gorky spent years in a kind of idyllic dream, gazing through his open window, as he sat at a table loaded with books and flowers, at the blue waves of the warm sea, at Vesuvius wrapped in a golden mist, realizing that his fame was leaving him, and embittered as he wrote out the scenes of his childhood to bequeath to the world one last intimate work. All this time he never relinquished his dreams of a social revolution in

MAKIM GORKY.

Russia, and he was very well aware that because of his prominence and his views he was a thorn in the flesh of the Czar's Government. Sullen and brooding in 1912, as moody as a woman, chafing as he watched the war in 1914, he at last secured the long-sought privilege of returning to Russia after the revolution broke out — the long-desired revolution, which none had preached more ardently than Gorky himself.

At first he was a declared enemy of the Bolsheviki, but he yielded to Lenin at last, to his crafty and delicate mastery: Gorky was called upon, as the supreme Russian representative of "bourgeois" culture, to save Russian literature from the anarchic conditions of the great upheaval. No other position was more suited to his attainments than that of State Publisher for the best works of the world's literature. And so, while the Bolsheviki boast that the great social revolutionary is with them Gorky, closing his eyes to the atrocities around him, works to save Russian culture, his own creative talent at a standstill, his soul imprisoned by the chains of voluntary servitude. A tragic situation for Maxim Gorky, the fine artist and fiery worshipper of culture, compelled to publish books when blood is flowing all around him, and to follow submissively the Bolshevist triumphal car. M. Liatsky sees only in the overthrow of the Bolshevist regime a possibility that Gorky will came again into his own, and unfold his talents for a disappointed world in some new and unprecedented splendor.

The Father of Waters.

The Mississippi, or "father of Waters" is the longest river in the world. Taking its rise in Minnesota, it flows through the greater part of the United States. Including the Missouri river, one of its tributaries, the Mississippi has a length of over 4,000 miles. The waters of the great river are clear until they are muddied by the soil brought down by the Missouri. If the Mississippi is the longest river, the Amazon in South America has the greatest volume of water. This is due to the great number of the Amazon's tributaries, some of which are 1,000 miles in length. Third in size comes the Nile, which is about 3,500 miles in length. The great dam as Assouan was first opened in 1902, and enlarged in 1907.

A Lark at 6,000 Feet.

The following instance of the remarkable flight of a lark is related by a recent writer. Some French officers were experimenting with a balloon. When at a height of six thousand feet—that is a little less than a mile and a quarter—they noticed a tiny black speck which seemed to accompany them. They thought at first it was one of their cards carried for throwing out reports, and that the dropping of the balloon drew it down with them, but on looking at their barograph they found they were rising, not falling. Suddenly they heard a sharp chirping. It was a lark which had risen to this extraordinary height. For what purpose, it is very difficult to say.

Asking the Impossible.

Mrs. Faraway—Your wife goes in for the occult, does she not?

Mr. Newcomer—She was interested until they wanted her to go into the silence. Then she gave it up.

Fitting Conduct.

"Didn't anybody at that anti-dog-ordinance meeting muzzle the rabid speakers?"

"No, although several of them made some biting remarks."

To Cure a Cold in One Day

Take Grove's Laxative Bromo Quinine tablets

Be sure its Bromo

E. W. Grove

The genuine bears this signature

30c.

Vote for GORDON

His platform is four-square—uncamouflaged by any side issues. 3d-22

J. L. WYATT

Hunter Street. EAST CITY

Goods as good as the best.
Prices lower than the rest.

See my $15 Overcoat!

Vote for GORDON

And let the voice of the people prevail. 3d-22

Some goods pay more profit than others. Usually, the poorer the quality the greater the profit.

The grocer pays more for Red Rose than for other teas—and he sells it at a less profit.

When you buy Red Rose you buy the best.

GRAB THESE BARGAINS ON

Wednesday DAY January 26

Ladies' Dollar Rubbers, for .. 55c

Ladies' $10.00 Shoes, High and Low Heel for - - - $5.00

Ladies' $3.50 Warm Overshoes Button. Buckle and Strap, for $1.50

Men's $8.00 Brown Boots, Pointed or Blucher Styles, $4.00

Men's Overshoes, 2 buckle, Worth $4.00, for - - $2.75

Ladies' Black or Brown Boots Goodyear welt, reg. $12.50 $6.50

Men's High-Class Boots, Black or Brown Goodyear Welt, Pointed Toes, worth $12.50, for - $6.50

Children's Shoes, all sizes, worth $3.00, for - - - $1.75

The above is only a small sample of our Unbeatable Prices. They are noteworthy Bargains and shows how we are mowing down prices.

THE "LEADER" SHOE SHOP

291 George St. : Down in Lundy Block

Dollar Day

Here Is the Best List of Specials Ever Put on at The J. M. Greene Music Store for Dollar Day

4 ONLY TABLE PHONOGRAPHS, in fumed oak, with cover, including four Selections. For Dollar Day for only, One Dollar down and balance $1.00 per week. Bargain price, $39.50.

3 ONLY COLUMBIA GRAFONOLAS, in fumed oak, including 4 Selections, for the special price of $29.50. Just pay $1.00 down and balance $1.00 per week.

2 ONLY FULL CABINET SIZE PHONOGRAPHS, in fumed oak, including six Selections, (your choice). Needles, etc. Dollar Day bargain price, $79.50. Only $1.00 down and $1.50 a week till paid.

ONE $95.00 PATHEPHONE, table design, slightly used, with twenty specially choice Selections used a short time. Outfit, $75.00. On Dollar Day, $1.00 down and balance $1.50 a week.

A CABINET OPPORTUNITY. If you have a Table Phonograph take advantage of our special Dollar Day offer of a Cabinet for it, in either fumed oak or mahogany, for only $18.00. One Dollar down and balance $1.00 per week.

$40.00 Given Away

Make an Estimate on the Number of Records in Our Window—

One Guess to Every Purchaser of the Record—

'FEATHER YOUR NEST'

VICTOR RECORDS, ½ PRICE. We have a number of Victor Records, good as new, a good choice of selections, by leading (red seal) artists. Dollar Day, Half Price.

PLAYER ROLLS, ½ PRICE. Several hundred well assorted Player Piano Rolls, our entire stock, (except Q.R.S. Rolls) all on Sale for Dollar Day only at Half Price.

COLUMBIA RECORD FOR $ DAY. Increase your Record Library. Buy Columbia Records on Dollar Day $1.00 each. Double faced, 10-inch size. Estimating Blanks for the Merchants' Treasury Fund of $175.00 given with every Dollar of your purchase.

IMPERIAL PHONOGRAPH. One large size Cabinet Phonograph, in beryl walnut case. A particularly handsome model. Fitted with automatic stop, electric light and record fyling shelves. Included with this will be 24 Selections. Will play any record, and has rich sonorous tone. Dollar Day price only $215.00. Just One Dollar down; balance arranged in easy weekly or monthly payments.

Estimating Blanks for the Merchants' Big Treasury Fund of $175.00 Given with Every Dollar of Your Purchase or for Payment on Account

THE J. M. GREENE MUSIC CO., Ltd.

The Home of Good Music - Charlotte Street

CUT SHOWS NERVOUS SYSTEM

NEURITIS

CHIROPRACTIC TREATMENTS will cure this affliction. In my eight years practice I have been the means of giving splendid results in many cases.

Do not delay in consulting me and getting relief

Dr. R. T. Pettersone D.C., S.P.C.

CHIROPRACTOR

Over Toronto Savings and Loan Building

HOURS: 10.30-12, 2-4, 7-8. PHONE 87J

"How Delicious"

is the opinion of all who have once tried

"SALADA"

TEA

B719

If YOU have not tried it, send us a post card for a free sample, stating the price you now pay and if you use Black, Green or Mixed Tea. Address Salada, Toronto

Paris has succeeded in keeping the ostrich feather fan as the chic accessory to the evening toilette and has also added a fan with paradise in natural colos, yellow fronds and brown breast feathers set into a frail tortoise shell handle.

A hundred child health stations, organized on the same basis as those now operated by the New York county chapter of the Red Cross, are to be established in Central and Eastern Europe this year by the American Red Cross.

Surely, you want to keep well right through the winter.

YOU don't want to suffer with an ulcerated throat or inflamed tonsils. You don't want to be bothered with a racking cough that is disagreeable all day and that keeps you awake at night. You don't want to be in bed for months with pleurisy or pneumonia.

If you wish to keep well, realize at once that a cough is a dangerous, insidious disease, which should be stopped at its very outset, and not allowed to develop into anything more serious.

An ounce of prevention is indeed worth many pounds of cure, in the case of a cold.

DOMINION C. B. Q. TABLETS are the ounce of prevention that prevents a cold from developing into tonsillitis, bronchitis, or pneumonia.

These tablets contain Cascara, Bromide and Quinine in a pleasant form; are mildly laxative; relieve headache and neuralgia; and break up a cold in a few hours.

All druggists sell DOMINION C. B. Q.

Insist on having them.

They are prepared by the National Drug and Chemical Company of Canada, Limited. 19

Peterboro's Busiest Shopping Day of the Year

On Wednesday, Jan. 26th

They are coming from all over the District to participate in the Real Values offered by the Merchants of Peterborough

The Examiner Contest

Each Dollar Day the Examiner conducts an Estimating Contest in which a great deal of interest is taken, profitable to the fortunate ones winning prizes.

THE MERCHANTS' TREASURY BOX will Distribute **$185.00 in Cash Prizes,** and THE EXAMINER, as usual, will offer independently **$35.00 in Cash Prizes,** to be Distributed as follows to the Persons making THE NEAREST ESTIMATE TO THE NUMBER OF COPPERS IN THE GLASS JAR in the Window of the **Peterborough Bookstore,** next door South of The Peterborough Examiner.

First	Nearest	Estimate	$6.00
Second	"	"	5.00
Third	"	"	4.00
Fourth	"	"	3.00
Fifth	"	"	2.00
Sixth	"	"	1.00
Seventh	"	"	1.00
Eighth	"	"	1.00
Ninth	"	"	1.00
Tenth	"	"	1.00
			$25.00
Our Special Prize of			10.00
			$35.00

——HOW TO ESTIMATE——

For Every Dollar Paid Into The Examiner on DOLLAR DAY, **WEDNESDAY, 26TH JANUARY,** for an Account for Printing or Advertising, a Subscription to The Daily Examiner at $6.00 Delivered, or $4.80 by mail, per year, or The Weekly Examiner at $1.50 per year, we will give **Estimating Blanks for Our Own Contest of $25.00** and for the **Merchants' Treasury Box of $185.00,** and we are also offering **a Special Prize of $10.00 Extra** if the Person Winning the Merchants' Treasury Box **First Prize of $25.00** secured the Estimating Blank through The Examiner Office.

It is possible, then, for a First Prize Winner who has secured Examiner Estimating Blanks to earn:

Merchants' Treasury Box Prize of	$50.00
Our Own First Prize of	6.00
And Special Prize of	10.00
A Total of	$66.00

COME ALONG AND PARTICIPATE IN THE BIG VALUES THAT WILL BE OFFERED ON

——DOLLAR DAY, WEDNESDAY, 26TH JANUARY——

Two Days at Rest Cure

By JOHN FIRST BROOK

(©, 1920, by McClure Newspaper Syndicate.)

The season was rather dull at the Rest Cure. The ladies had been wishing for something to happen out of the ordinary when the advent of a guest who refused to be sociable set them all in a flutter of excitement.

"Are we all quite sure that we saw the crutches?" asked Mrs. Dunvegan as she poured tea.

"Oh, yes, my dear; I, for one, am quite positive—two crutches with leather tops," proclaimed the widow Pepper, as she fingered the locket that contained the portrait of her dead husband.

"What night was it we saw them come?" piped Miss Tinpenny. "Since my nerves have been so sensitive I can't remember dates, or handkerchiefs, or anything important.

"It was last Wednesday evening," declared Mrs. Looney, a fat woman in a scarlet sweater coat; "being so sensitive to the weather I remember it was raining a perfect downpour. We had just finished dinner, you all recollect, when they came into the office, the woman stamping and shaking the rain all about, and saying to the clerk as soon as she reached the desk, 'You got my letter! I hope you can let me have rooms on the ground floor. I will not stay unless I can be quite away from the other guests. I have reasons for not wishing to be disturbed.'"

"Yes, yes," murmured Miss Tinpenny, "it all comes back to me now, dear Mrs. Looney, for you describe things very well. I am quite sure you could write a sonnet. The man with the crutches followed her?"

"Such a lot of baggage as they had!" softly murmured Mrs. Fish, a thin woman with straight hair and scant clothing.

"Yes," chimed in Mrs. Pepper, "what a fuss and clatter there was. Boxes and bundles, and two trunks. The poor man with the crutches was bandied about and carried along in the midst of the confusion. No one took a single thought of him, poor fellow. I suppose he was tumbled in with the rest of her baggage, for when she at last banged her door the man with the crutches was gone."

"Poor fellow," faltered Mrs. Fish; "perhaps he did not pass us, but he may have climbed out of the hall window."

"With crutches?" interrogated all the ladies at once.

"Not possible, my dear," drawled Mrs. Looney.

"Well, none of us really saw him go into the room," persisted Mrs. Fish.

"No, we did not," assented Mrs. Dunvegan, "but that he went in we are all quite sure, for we heard his crutches pounding on the floor."

"My impression is that the person is a medium, and that she smuggled him in while she kept our minds merged in a subconscious mist," musingly suggested Mrs. Pepper.

"Well, who are they? Perhaps the man with the crutches is ill," further inquired Mrs. Tyroll.

"We looked in the hotel register. Two names were given—Miss Burkholder and below a name so blotted we could not make it out; we thought we recognized an S. and an M."

"No matter," murmured Mrs. Dunvegan, "the name was purposely disguised, and I, for one, decidedly object to such deceit going on under our very noses."

"I suppose we might form ourselves into an investigating committee," said Mrs. Looney, "if it were not so much trouble."

"Now," said Mrs. Dunvegan, "let us go about the thing in an open, straightforward manner. Let us go right to the point. I will myself interview the proprietor (though I'm afraid he has been bribed). You, Miss Tinpenny, interview one chambermaid, Mrs. Pepper the other one. Mrs. Fish, could you take hold of the bellboy?

"And you, Miss Tyroll, would you mind tackling the bathman?"

"Don't ask me," objected the newcomer. "Remember, I never saw the apparition of the man with the crutches. Anyway, especially at rest cures, I believe in letting sleeping dogs lie."

"We must dress for dinner," exclaimed Mrs. Dunvegan, rising.

The next afternoon the ladies met as usual at the hour. There could be observed an undercurrent of suppressed excitement. Mrs. Dunvegan looked nervously about.

"Where is Miss Tinpenny? She is the only one absent. I do hope her poor nerves have not given way. Did you find out anything definite from the bellboy about the person on the ground floor, Mrs. Fish?"

She took a small piece of paper from her reticule as the timid lady made answer.

"I inquired from Albert by way of an opening if the rooms in the hotel were pretty well filled. 'Middlin',' answered the bellboy." Mrs. Fish referred to her paper as she continued; "he said, 'Them two rooms on the ground floor bein' occupied makes more work; she's an awful ringer! Wants things all the time. But the boss says it's none of my business, and if his help likes to complain of his way of doin' things it can get out. One thing I can tell you, missus: them two downstairs is a rum couple.' I sat at the table and wrote every word he said as well as I could. I do like to be exact!"

"Dear me, dear me, are you sure he said couple?" gasped Mrs. Pepper.

At this point the door was flung open and Miss Tinpenny came staggering into the room, threw herself into the morris chair and began to sob.

"It's dreadful," gasped Miss Tinpenny. "If I can compose my nerves I will tell you all—I spoke to the chambermaid about—"

"The horror of the ground floor," supplied Mrs. Pepper.

"Yes, just it—horror is the word," continued Miss Tinpenny. "I spoke to Matilda, the chambermaid. I gave her my second best satchel and asked her to tell me all about Miss Burkholder."

"Matilda cheerfully answered, 'Oh, she's all right, but queer. Her rooms are full of beetles and bugs pinned on papers. She is making human nature studies or something. She takes all her meals in her room. The waitress says her trays are something dreadful when they go back to the pantry. We all think that she feeds that horrid object she keeps shut up in her back room.'"

"Oh, did she say that?" gasped Mrs. Fish.

"Just wait till I tell you all," wailed Miss Tinpenny. "When Matilda left me I think I fainted, for the first thing I knew I was stumbling along toward the baths—hot mineral water often revives me. Can you believe me when I tell you that I heard a plaintive, beseeching call of 'Help, help!' coming up from Miss Burkholder's rooms, and then in reply a horrid, snappy voice said, 'Now shut up.'"

"Oh, Miss Tinpenny," said all the ladies in a breath, "how dreadful!"

"We must decide what to do at once," announced Mrs. Dunvegan.

Then the ladies rose in a body and clattered their cups and saucers on the table, just as Mrs. Dunvegan's ancestors might have thrown down their swords, then formed into a body and marched along the hall.

When they reached Miss Burkholder's door Mrs. Pepper knocked. There was a great rummaging and shuffling inside, then the door opened and Miss Burkholder looked with astonishment at her visitors through large, heavily framed spectacles.

Mrs. Pepper bowed. "We have come to call upon you, Miss Burkholder," she announced.

"Oh, dear me, this is sudden. I'm not prepared for visitors; could you call another time?"

"No," rang out Mrs. Dunvegan's voice. "We have come today and will not be put off. We want to know what goes on in your back room."

"Well, come in, then, and look to your heart's content. But," added Miss Burkholder savagely, "I think I told you quite plainly, ladies, that I was busy and did not want to be bothered dressing, talking and fooling my time when I wanted to study. I am sure I cannot offer you chairs. You see everything is filled with my specimens; I even had to put the beetles on the bed."

"Never mind chairs," said Mrs. Looney kindly, evidently relenting, "just let us take a peep into your back room."

"What shall I do?" groaned the poor lady in evident distress. "Really I would sooner you did not."

"We demand you to open that prison house," squealed Miss Tinpenny, almost on the verge of hysterics. "In the name of humanity we demand it."

Mrs. Pepper now went boldly forward and opened the door.

On a table by the window, in a gilt cage, sat a parrot in solemn meditation. For a moment he tolerantly eyed the body of militant females, then called: "Help. I want to go home!"

The ladies rushed in a body from Miss Burkholder's domains. As they reached the front hall they nearly knocked over a man with crutches, who had just come in the front door.

The clerk called from the desk: "Hello, Sandy Malone: you back again? Did you have a successful trip?"

Pell mell up the stairs rushed the excited ladies of the Rest Cure. Mrs. Pepper and Mrs. Dunvegan on ahead. Then came Mrs. Tyroll helping little Mrs. Fish, while in the rear Mrs. Looney struggled to drag the half-fainting form of Miss Tinpenny, and through Miss Burkholder's open door came the strangely human cry.

"Help, help. I want to go home. Now shut up."

Be Suspicious of Tender Gums

Be suspicious of any tenderness or bleeding of the gums. This is usually the first stage of Pyorrhea—an insidious disease of the gums that destroys the teeth and undermines bodily health.

Gradually the gums become spongy. They inflame, then shrink, thus exposing the unenameled tooth-base to the ravages of decay. Tiny openings in the gums form gateways for disease germs to enter the system.

Medical science has traced many ills to these infecting germs in the gums weakened by Pyorrhea.

They are now known to be a frequent cause of indigestion, anaemia, rheumatism and other serious conditions.

So watch carefully for that first tenderness or bleeding of the gums. Try Forhan's immediately. It positively prevents Pyorrhea (Riggs' Disease) if used in time and used consistently.

And in preventing Pyorrhea—it guards against other ills.

Forhan's (For the Gums) cleans teeth scientifically as well. Brush your teeth with it. It keeps them white and clean.

If gum shrinkage has already set in, start using Forhan's and consult a dentist immediately for special treatment. 35c and 60c tubes in Canada and U. S. If your druggist cannot supply you, send price to us direct and we will mail tube postpaid.

Formula of R. J. Forhan, D. D. S.
Forhan's, Ltd., Montreal

Forhan's
FOR THE GUMS
Checks Pyorrhea

"Doughnuts!"

Well, now, who could resist the beautiful, light, mouth-watering doughnuts that Cream of the West Flour makes?

It's a wonderful bread flour, too.

Maple Leaf Milling Co., Limited

Toronto, Winnipeg, Brandon, Halifax

CREAM of the WEST FLOUR

37

LEGEND OF SIR GALAHAD

Tennyson's Hero of "The Holy Grail," the Noblest and Purest Knight of the Round Table.

Sir Galahad of Tennyson's "The Holy Grail," was the noblest and purest knight of the Round table. The title was invented by Walter Map in the "Quest of the Grail." Morley, in his "English Writers," says Sir Galahad was the son of Map's L'Ancelot and Elaine. The son and namesake of Joseph of Arimathea, Bishop Joseph, to whom the holy dish was bequeathed, first instituted the order of the Round table. The initiated at their festivals sat as apostle knights round the table, with the Holy Grail in the midst, leaving one seat vacant which was reserved for a descendant of Joseph, named Galahad. Whatever man else attempted to sit in the place of Galahad the earth swallowed. It was called therefore the Siege (seat) Perilous. When men became sinful, the Holy Grail, visible only to pure eyes, disappeared. On its recovery depended the honor and peace of England, but only Sir Galahad, who was at the appointed time brought to the knights by a mysterious old man clothed in white, and placed in the Siege Perilous—only the pure Sir Galahad succeeded in the quest.

Vote for GORDON

Your interests are his interests—for he has the best interests of West Peterborough at heart. 3d-22

According to latest Paris news a woman may proudly brush her hair back, discard her earrings and again reveal the formerly banished ears, and with this type of coiffure the low Spanish comb is worn down under the hair at the nape of the neck.

Prepared by the world's largest packers of sugar cane products

OLD-FASHIONED sugar cane molasses had practically ceased to exist when two Louisiana boys determined to revive this popular Southern sweet. They put up a molasses one taste of which carries you back to childhood joys. They named it Brer Rabbit, after the hero of the plantation stories of their boyhood.

Today the most popular molasses in the world. Get a can of Brer Rabbit at your grocer's. Use it everywhere you are now using molasses and see the difference its plantation flavor makes in cooking.

Try these Molasses Cookies

1 cup Brer Rabbit Molasses
1 teaspoon ginger
1 teaspoon cinnamon
1 teaspoon soda
One-half cup soft butter
Flour to make soft dough

Cream butter, add molasses, spices, soda, flour. Roll out dough one-fourth inch thick, cut in small rounds. Sprinkle with granulated sugar, bake in hot oven.

Brer Rabbit Molasses

DENNE'S COMMITTEE ROOMS

CENTRAL OFFICE:
Old Oriental Hotel, Hunter St.

TELEPHONES:

MEN'S SECTION - - 439
WOMEN'S SECTION - 542

dtf 5144

MEETINGS FOR Roland Denne

Several important meetings will be held next week in support of the candidature of **MR. ROLAND DENNE,** the National Liberal and Conservative candidate in the coming by-election. In addition to the candidate, the meetings will be addressed by the Hon. S. F. TOLMIE, Minister of Agriculture, and COL. MOLLOY, V.C.,

The meetings are as follows:

TUESDAY — NORTH MONAGHAN (TOWN HALL.)

WEDNESDAY.—MAY'S SCHOOL HOUSE.

Further arrangements for the week are as follows:

WEDNESDAY — AT BRIDGE-NORTH.

THURSDAY—YOUNG'S POINT.

FRIDAY—AT SELWYN.

These meetings will be addressed by Mr. Donald Sutherland, M. P., Col. Molloy and the candidate, as well as by other speakers.

The meetings will be commenced at 8 o'clock. 5d24 5227

During the past year marriages in Germany have practically doubled, while the births have declined.

THE LOCAL MARKETS

GRAIN.	
Marquis wheat, bush	1.85
Spring wheat, bush	1.80
Fall wheat, bush	1.90
Bran, wholesale	40.25
Shorts, wholesale	0.25
Peas, bush	1.75
Flour, wholesale	$5.53
Flour, retail	$6.00
Pastry flour, wholesale	5.40
Oats	.45
Barley, per bush	.90
Buckwheat	.90
VEGETABLES.	
Turnips, peck	.20
Potatoes, bag	1.30
Pumpkins	.10
Beets, peck	.25
Parsnips, peck	.30
Celery, 15, 20, 30 and 40	
Lettuce	.5
Cabbage, each	.10
Cauliflower, each	.35
Beans, bush	$4.00
Onions, 4 to 6 lbs. per 25	
Tomatoes, lb.	.50
Head lettuce	.20
Sweet Potatoes, lb.	.10
Green onions	.5
Onions per peck	.50
Carrots, peck	.30
Cooking onions, lb	.05
Spanish Onions, lb.	.10
HIDES AND WOOL	
Cow hides, heavy	.6
Cow hides, light	.6
Horse hides	$2.50
Calf skins, veal	.9
Calf skins, kips	.7
Sheep skins	.50
Lamb skins	.40
Fine Wool	.15
Medium wool	.12
Coarse wool	.10
DAIRY PRODUCE.	
Creamery butter	.54
Dairy butter, lb.	.54
Oleomargarine	.39
Eggs, fresh, per doz	.70
Shortening, lb	.21
Lard, lb	
Cheese ,lb	.35
HAY.	
Hay, ton	$30.00
MEATS.	
Ducks	.40
Geese	.40
Veal, lb	.25
Beef, lb	.20
Turkeys	.55
Chicken, lb.	.35
Live hogs, ...	$14.50
Dressed hogs	25.00
Spring lamb	.30
Bacon	.65
Pork	.25
Mutton	.10
Sausages	.24
FRUIT.	
Malaga grapes lb	.40
Tangarines, dozen	.50
Bananas, dozen	.40
Navel seedless oranges doz	.25
Florida oranges, dozen	.30
Lemons, dozen	.30
Grapefruit, 2, 3 and 4 for	25
Cocoanuts	.15
Cranberries, quart	.35
Apples, peck	.40
British Col. Apples box	4.25
Spys	8.00 10.00
Russets	6.00 ...
Snows	8.00 ...
Wolfe River	7.00 ...
Baxters	5.50 ...
McIntosh Reds	8.00 10.00
Pomegranites, each	.10 .15
Rhubarg ,per bunch	.10 ...
Smyrna Figs lb	.40 .50
Cooking figs lb.	.12 .18
Dates lb.	.20 ...
Mixed Nuts	.35 ...
Chestnuts, lb.	.40 ...
FISH.	
Steak cod, lb	.15 ...
Salmon snacks lb	.30 ...
Oysters, quart	1.50 ...
Bloaters, each	.5 ...
Red salmon	.20 ...
Halibut	.25 ...
Lake trout	.25 ...
White fish	.25 ...
Haddies	.20 .25
Fillets, lb	.25 ...
Dried herrings, box	.35 ...
HONEY.	
Home honey, lb.	.30 ...
White clover honey, lb	.28 .35
Honey, buckwheat, lb	.25 ...

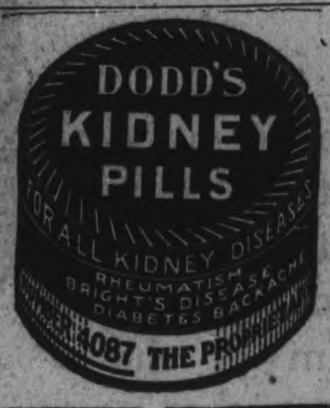

Instead of a Mustard Plaster
BAUME BENGUÉ
will do the same work without blistering.
BEWARE OF SUBSTITUTES
$1.00 a tube
THE LEEMING MILES CO., LTD.
MONTREAL
Agents for Dr. Jules Bengué
RELIEVES PAIN

Why Draughts Give Colds.

Many doctors have told us that chilling the surface of a body, as by a draught or a cold douche, cannot cause a cold or cough. Nevertheless many persons know only too well that they do catch cold whenever they sit in a draught. A group of Italian physicians has been studying this apparent contradiction, and one of them—Dr. Gocatti—reports that the temperature of the expired air rises or falls as that of the skin rises or falls, and does not correspond to the temperature of the blood. As the skin is chilled the surface blood vessels contract and the expired air becomes cooler. That there must, therefore, be a close nervous connection between the vessels of the skin and the vessels of the air in the lungs is determined by the blood in these vessels and when these contract the air becomes cooler. It may be that the sudden constriction of these vessels favors infection by the germs that are always present in the throat.

The Ebullioscope.

Prohibition has developed an apparatus known as the ebullioscope, which shows accurately the boiling points of liquids and which brewers find useful for making offhand determinations of the alcoholic strength of the brew while the product is still in the plant. Another instrument, known as the cryoscope, which works on exactly the opposite principle, showing the varying densities of liquids at the freezing point, is used for ascertaining the quality of milk.

French Textiles.

The textile industry of France employed about 188,000 men in 1914, of whom only eight per cent. had returned by July, 1919. Last December, however, more than 33 per cent. were back at work, or about four times as many as in July. Six times as many miners were at work in December as in July, and twice as many in hardware and metal factories.

The Utter Daintiness and cleanliness of every operation from the picking to the packing of Seal Brand Tea, and the freshness and beauty of the surroundings, are a combination which play an important part in the exclusive flavor of the tea itself. In

SEAL BRAND TEA

you will find your affinity, a tea that you will stay with, a rare and precious beverage that will scatter a thirst, renew your energy, stimulate and cheer—a champagne amongst teas in all its native purity. *In pound and half-pound cartons.*

CHASE & SANBORN, Montreal, Que.

PRIZEWINNING BOYS AND GIRLS AT SCHOOL FAIRS

The following are the prize winners in the competition of the Canadian Bankers' Association for Boys and Girls for stock which was exhibited at the various school fairs in this district, and which was the property of and cared for by the successful competitors.

This Competition has this year been handled by the local Branch of the Union Bank of Canada and has proved most successful.

Douro Fair.

Frances Scott Bernard Allen Edward Ryan oJseph McCarthy Aubrey Wilson, Maitland Forsythe Leo Allen Thomas McCarthy.

Otonabee Fair.

Loretta Fitzgerald Frank Fitzgerald, Loretta Redmond, George O'Connor

Ennismore Fair.

Eugene Killen, Patrick Killen.

Bridgenorth Fair.

Clarence Mann, (2 prizes), Willie Simpson.

A striking new Paris straight model shows a very slender silhouette with a tightly draped apron front falling from the neckline to below the knees and ending in points at either side.

Vote for GORDON

It is ten years since the people of Canada have had an opportunity of passing on their domestic affairs through the medium of the franchise.

3d-22

COMING AGAIN

Wednesday Next in Peterboro'

The day when the Bargain Crowds assemble from all over Peterborough and district to welcome the eagerly awaited money-saving event.

ONE MONSTER BARGAIN DAY IN ALL LINES OF MERCHANDISE. COME DOWN TOWN EARLY

Read the Store Advertisements and learn how to Practice Economy. The offerings will amaze you in these timee of sky-high prices.

GOODS SACRIFICED! STOCKS CLEARED!

CROWDS AND SALES--That's the Slogan of the Dollar Day Merchants

DOLLAR DAY

Wednesday January 26

SHOP AT THE STORES WITH THE BLUE PENNANTS

THE ESTIMATING CONTEST

AS USUAL THE MERCHANTS HAVE MADE UP A BIG TREASURY FUND, TO ADD TO THE INTEREST OF THE GREAT DAY, AMOUNTING TO

$175.00 IN CASH

The Grand Prize has been increased to $50, the Second $25, Third $20, Fourth $15, Fifth $10 and Sixth to Sixteenth $5 each

Who Will Get the $50.00 Treasury Bonus?

HOW TO TRY FOR IT!

GET AS MANY TICKETS AS YOU CAN FROM DOLLAR DAY MERCHANTS. THEY GIVE ONE FREE WITH EVERY DOLLAR OF YOUR PURCHASE. MAKE AN ESTIMATE OF THE NUMBER OF THESE TICKETS YOU THINK WILL BE DROPPED IN THE BOX IN FRONT OF THE EXAMINER OFFICE BY TEN O'CLOCK P.M. ON DOLLAR DAY. CONTROLLED SOMEWHAT BY WEATHER AND REASONS, THE NUMBER PUT IN THE BOX VARIES FROM 10,000 TO 15,000. THE ONE WHO MAKES THE CLOSEST ESTIMATE TO THE ACTUAL NUMBER IN THE BOX WILL BE AWARDED THE GRAND TREASURY BOX PRIZE OF $50.00, SECOND NEAREST $25.00, AND SO ON.

SEE THE BRAND NEW DOLLARS TO BE GIVEN AS PRIZES IN GRAFTON'S WINDOW. WATCH ALL THE DOLLAR DAY MERCHANTS' WINDOWS FOR THEIR SPECIAL DISPLAYS.

THE DOLLAR DAY STORES:

THE STORES LISTED HERE ARE THOSE WHO HAVE ORGANIZED DOLLAR DAY. YOU WILL KNOW THEM BY THE BLUE-LETTERED PENNANTS IN THEIR WINDOWS. THEY ALL GIVE FREE ESTIMATING BLANKS WITH EVERY DOLLAR OF YOUR PURCHASES ON DOLLAR DAY NEXT WEDNESDAY

DEPARTMENTAL STORES—
Cressman's.
Richard Hall & Son
J. C. Turnbull Co.
Robert Fair & Co., Limited
La Mode
Elliot's
Dickson's
M. Fine's

GROCERS—
Porter S. White Co.
Self-Serve Grocery
Boyd's Grocery, Geo. and Einburgh.
Andrew Ross, 235 McDonnel.

PHOTOGRAPHER—
Mathias' Studio.

FRESH MEATS—
J. W. Edwards.

CHILDREN'S AND MISSES' WEAR—
Wm. E. Lech.

GENT'S CLOTHING—
D. H. Hickey, 345 George street
Grafton & Co.
Oak Hall
Merrell & Meredith
Fashion-Craft (J. Primeau)
H. LeBrun
Thornton Bros.

JEWELLERS—
Warne Bros.
Schneider Bros.
E. V. Warne
A. Gibson.

LADIES' WEAR—
H. Abramson
H. Kilne
A. Swartz
P. Black
Botnick Bros.
N. Sukloff
M. Abramson

5c, 10c AND 15c STORE—
F. W. Woolworth Co., Limited

CIGARS, TOBACCO, ETC.—
Wright, 329 George street

AUTOMOBILES—
Duffus Motor Sales.

HATS AND FURS—
Barrie's, Limited
Wm. Lech & Sons

PIANOS AND MUSICAL INSTRUMENTS—
J. M. Greene Music Co., Limited
Peterborough Music Co.
Ye Olde Firme, Heintzman & Co
Royal Music Co.

MILLINERY—
American Hat Store.

ELECTRICIANS—
Grant & Thorpe
Miller, Powell & Watson
Cowain Electric Co.

CHINA, WALLPAPER AND STATIONERY—
C. B. Routley
Trebilcock Bros.

OPTICAL ROOMS—
Fowler's, Registered Optometrists
W. H. Lacey, B.O.

PRINTING—
The Examiner

FURNITURE—
Harry Zacks
Home Furnishing Co.

WOODYARD—
J. Doughty, North End, Phone 1106J

FLOWERS, ETC.—
Peterborough Floral Co.

BOOTS AND SHOES—
R. Neill
J. T. Stenson & Sons
C. E. Smith
J. W. Miller & Sons
Model Shoe Store
D. Zacks
Routly-Braund Limited
Geo. A. Foy, 241 Hunter Street.
Leader Shoe Store, 291 George.
Primeau's Working Man's Store, East City.
B. Chesler.
Hickey's Shoe Store, Hunter street.

FLOUR AND FEED—
R. Denne

TURNED WEDDING INTO GENERAL FIGHT

HOOTCH EMBROILS OVER 300 GYPSIES, WHO STARTED IN TO BEAT UP EACH OTHER.

NEW YORK, Jan. 25.—Patrolman Mike O'Connor of the Clinton street station was standing at Grand and Forsyth streets gazing sternly at the traffic when Samuel Perless who owns the Odd Fellows' Hall in 98 Forsyth street, rushed up to him bare headed and breathless.

"Mr. Policeman, they are wrecking my hall!" he said. "The gypsies are smashing my windows and ruining my place. They came to have a wedding and they turned it into a fight. Look! You can see."

Mr Perless seemed to be speaking the truth. From the hall came the sound of battle the banging of chairs and tables the thud of falling bodies the shrieking of women, and over and above it the sound, the odor of home made hootch. Just before Patrolman O'Connor started to follow Mr. Perless back to the scene of disaster the door of the hall opened and a man sailed grandly through space and landed on the back of his neck in the street. He scrambled to his feet and hurried back for more.

Patrolman O'Connor entered the hall, but once inside he turned around and walked right out again. He hastened to the nearest telephone and called up the Clinton street station. "Send all the policemen you have," he said, "and six ambulances."

Five minutes later the patrol waggon arrived with reserves, and then three ambulances clanged into the street from Bellevue and Gouverneur hospitals, ambulance surgeons clinging to the back prepared to handle as many customers as might be furnished. The cops marched into the hall. They found the air full of odors of homemade hootch, and in addition to that it was filled with hams and roast pigs and roast chickens, and long, sinuous lengths of bologna sausage. The material for the wedding feast was being used as missiles.

The police found themselves in quite a fight. Between 300 and 400 men and women were in the hall, and everyone of them was fighting with everyone else. Family ties were forgotten. Brother struck brother and sister struck sister and one corner was devoted entirely to an old gypsy who was trying earnestly to decapitate his wife. The floor was strewn with the forms of those who had been overcome either by hooten or the fighting, mingled with strips torn from the finery of the women and sashes ripped from the waists of the men. The police stopped the riot finally, the completed casualty list from all causes being seventeen. The number arrested was also seventeen, all of them being taken to the station after their bruises had been patched by the surgeons.

Among those arrested and injured were the four who were to have been married. There was only one hospital case, an alcoholic.

The police heard of three reasons for the fight. One is that it started when some one tried to eject two uninvited guests; another is that one of the bridegrooms charged one of the bride's fathers with profiteering on the dowry and the third is that it just started The third reason is supported by the fact that none of the home made hootch was left.

aafisrkienc uv

Smoke

T&B

If you smoke plug— try T & B big plug

VOTE FOR DENNE

AND

MORE DOLLAR DAYS

BEAUTY SPECIALIST TELLS SECRET

A Beauty Specialist Gives Home-Made Recipe to Darken Gray Hair.

Mrs. M. D. Gillespie, a well-known beauty specialist of Kansas City, recently gave out the following statement regarding gray hair:

"Anyone can prepare a simple mixture at home that will raken gray hair, and make it soft and glossy. To a half pint of water add 1 ounce of bay rum, a small box of Orlex Compound and 1-4 ounces of glycerine.

These ingredients can be purchased at any drug store at very little cost. Apply to the hair twice a week until the desired shade is obtained. This will make a gray-haired person look twenty years younger. It does not color the scalp, is not sticky or greasy and does not rub off."

COME ON DOWN

To the Corner of King and George Streets

DOLLAR DAY

EVERYBODY WELCOME TO SHARE IN

P. BLACK'S

RELIABLE

Dollar Day Bargains

IN WOMEN'S WINTER CLOTHING: COATS, SUITS, SKIRTS, SWEATERS, UNDERWEAR, WAISTS, HOSIERY, GLOVES, NECKWEAR, BLANKETS, FLANNELETTE, COTTONS, WOOL GOODS, TAMS, MUFFLERS, ETC.

MEN'S OVERCOATS, SUITS, TROUSERS, OVERALLS, UNDERWEAR, SOCKS AND OTHER FURNISHINGS.

READ OVER A FEW OF THE GENUINE SNAPS LAID OUT FOR DOLLAR DAY SHOPPERS :—

Ladies' Underwear, in white or natural, Vest and Drawers..... **$1.00**

Ladies' Silk Hose, all colours. Regularly $1.50, for..... **$1.00**

Ladies' Corsets..... **$1.00**
for.....

Ladies' Blue Serge Skirts, all wool. Regularly $8.00, for..... **$4.00**

Ladies' Silk Waists, pink or maize. Regularly $3.50, for..... **$1.50**

Ladies' Waists or Middies, voile, white or rose **$1.00**

Ladies' Combinations, pink or white..... **$1.00**

Ladies' Wool Serges Dresses, in navy, black or brown. Size 36. Were $16.42. Special..... **$5.00**

Ladies' Coats. Regularly up to $35.00. To clear at..... **$8.00 $10.00 and** **$12.00**

Steamloom, 36 inches wide..... **$1.00**
5 yards for.....

Gingham Check, 40 inches wide..... **$1.00**
4 yards for.....

Girls' Coats..... **$5.00**
Special.....

Girls' Rain Capes..... **$1.00**
Special.....

Boys' Heavy Wool Stockings..... **$1.00**
2 pair for.....

Boys' Pullovers or Sweater Coats..... **$1.00**

Every line in our Men's Wear is reduced 50 Per Cent.

Space does not permit to mention every article, but be sure you see us before buying.

Come to your Reliable Old Store where goods are always guaranteed or exchanged.

Remember—You receive one Estimating Card for every Dollar's worth you purchase on Dollar Day.

Corner King and George Streets

WHERE EVERY SALE MAKES A FRIEND

Profits Cast To The Winds

IN A RECORD-BREAKING

DOLLAR DAY

Men's Clothing & Furnishing Drive

The Eyes of all men should be rivited on HICKEY'S Store on Dollar Day if they want High Grade Clothing and Smart Furnishings at wonderful Bargains. They should crowd the Store all day long.

Many new and Fashionable Goods have been added to our stock since our Sensational January Sale. Below are some of the "Eye-Openers" that should bring you here.

REMEMBER--We give Estimating Prize Cards for every dollar's worth you purchase on Dollar Day. Some of our customers last Dollar Day won several of the highest prizes--so come in and be lucky.

Special--Soft Collars

Made by Tooke, W. G. & R. and Arrow. Regular 40c to 60c. Sizes 13, 14, 15 and 16. Your choice at 4 for..... **$1.00**

Work Shirts

That were selling at $2.50 and $2.25 will go on Sale Dollar Day for, each..... **$1.49**

Wool Scarfs

Brushed Wool Scarfs that have been selling so well this season. We have a few dozen left in very good patterns. They were regularly $3.75 and $3.50. Dollar Day Special..... **$2.49**

Overalls

Carhartt's Plain Blue, Black or Blue Stripe. Regular price $4.00. On Dollar Day our price is..... **$2.90**

Neckwear

Regular price $2.00, $2.25 and $2.50. This Neckwear will be sold on Dollar Day at **$1.49**

Clothing

If you are considering purchasing a New Suit or Overcoat in the near future this is your opportunity. For Dollar Day Only we are going to sell any Suit or Ovecoat in the Store for..... **$25.00**

These Suits and Overcoats were purchased to sell as high as $50.00, but we are going to sacrifice them for 1 Day Only. Come in, look this Bargain over, and see for yourself.

Hats

We are going to sell all our King Soft Hats, that were regularly $6.00 and $6.50, for **$4.25**

Pyjamas

Regular $4.00..... **$2.89**
Regular $4.50..... **$3.39**
Regular $5.00..... **$3.89**

Special--Sox

For Dollar Day we are going to sell our regular 75c Cashmerette Sox at 3 pairs for **$1.00**

Caps

Made by Cooper and Wolfe, in the newest shapes and styles, that sold regularly for $3.00 and $3.50, for only..... **$1.69**

Underwear

Dollar Day we are offering all our Underwear at a reduction of **35 Per Cent.**

We have one very extra special in a Winter Weight Garment of Egyptian Wool. This Garment sold regularly at $4.25. Dollar Day..... **$2.69**

Shirts

It is our ambition every Dollar Day to give our customers a real bargain in Shirts. This year we are going to offer all our $2.50, $3.00 and $3.50 Shirts for..... **$1.89**

You will have to be here early for Sizes 14½ and 15.

HICKEY'S

345 George St. **Gent's Furnishings** Phone 61J

Tho Biggest Little Store in Town. The Allen is Opposite us

GOOD CHANCE TO WIN.

Mr. Louis Yeotes, who is running a special train to Lindsay to-morrow night for the final game of the four between Lindsay and the Petes, told the Examiner to-day he had been watching the boys closely at work, and he believed that they still had a good chance to win if a big crowd of fans supported them. The special train carrying two coaches, one for the ladies and their escorts and one solely for the men, will leave the G.T.R. Station at 7 o'clock. Tickets are on sale at Yeotes' tobacco shop.

Eat Enough A Safe Rule

Have No Fear of Sour Stomach, Gassiness, or Distress Due to Indigestion or Dyspepsia

From the daily food the system must have a diversified supply of

materials or parts of the digestive machinery will quit for lack of work.

Therefore, to cut down food or go on a starvation diet calls for a degree of selective knowledge that very few men possess. The best plan is to eat anything you like and as much of a variety as possible. Follow meals with a Stuart's Dyspepsia Tablet and you supply the stomach with an alkaline effect which enables digestion to go on without gassiness rumblings water brash, biliousness, coated tongue, abnormal thirst, and the feeling of drowsiness after eating. Get a 60 cent box of Stuart's Dyspepsia Tablets at any drug store and you will realize why so many physicians have recommended them for indigestion and dyspepsia.

VESTRY MEETING AT ALL SAINTS'

CHURCH HAS MADE SPLENDID PROGRESS DURING THE YEAR.

The annual vestry meeting of All Saints' Church was held last night in the Guild Room, there being an unusually large attendance. The treasurer's report congratulated the Vestry on the splendid financial statement, which showed All Saints' to be in a healthy condition, and commended the efforts of the Women's Guild, who were instrumental in turning over to the various funds of the church some $850, the total amount raised from all sources for the year being $6,400. Reports were read from the various organizations, including the Sunday School, which showed that co-operation had been the key-note of the year's operations. Every report showed that considerable advancement had been made, especially in the case of the junior branches of the Women's Auxiliary, which had been doing very effective work during the year. Taken as a whole, this year's Vestry meeting was one of the most successful in the history of All Saints' Church. A splendid spirit of optimism prevailed throughout the whole of the meeting. Mr. W. Buller paid a tribute to the memory of two valued members of the church who had passed away during the year--the late Mr. Dyson Worth and Mr. R. A. Morrow—the memory being honoured by a silent vote of those present. During the evening the Vestry voted the esteemed Rector, the Rev. R. B. Grobb, a generous increase of salary, which was acknowledged by the Rector in a few well-chosen words. After a vote of thanks had been tendered the retiring officers, the meeting was brought to an end at 10.15 p.m. by the singing of the National Anthem and the pronouncing of the benediction by the Rector.

The following is a list of officers for the ensuing year:

Rector's Warden — Mr. Walter Worth.

People's Warden—Mr. W. H. Barry.

Chairman of Sidesmen — Mr. E. Downs.

Envelope Manager — Mr. G. T. Brown.

Lay Delegates to Synod—Mr. W. Buller, Mr. D. Curtis, Mr. L. Dobbin.

Auditors—Mr. J. W. Worth, Mr. F. Dawson.

Vestry Clerk—Mr. D. Melton.

Representative to Protestant Home Board—Mrs. R. Wolstenholme.

Representative to Charity Board — Mr. W. G. Howden.

Representative to Nicholls Hospital Board—Mr. J. W. Worth.

Renew your Subscription.

TOOK LAW IN OWN HANDS, AND FINED.

Oshawa Man Had Idea He Was Justified in Beating Up Another.

OSHAWA, Jan. 25.—John Poulashin was fined $5 and costs in the Police Court here for taking the law into his own hands and assaulting Harry Chorny. Evidence showed that the accused had an axe to grind and had been making threats towards the complainant, also that the accused had gone into several houses looking for Chorny, and when he found him jumped on him and started to beat him up. Col. Grierson, who appeared for the accused, said as he understood the case, defendant had very good reason for provocation, and that Chorny deserved more than he got.

Magistrate Hind, before imposing the fine of $5 and costs, warned the accused that he was living in a British country and that it was against the law to go around seeking his own redress, but if he would come to the proper authorities they would get redress for him.

VOTE FOR DENN

AND

MORE DOLLAR DAY

"The National Smoke"

WILSON'S

BACHELOR

Still the Most for the Money

10c.

ANDREW WILSON & CO. TORONTO AND MONTREAL

ROUTLY-BRAUND, Ltd. 174-176 Charlotte NEAR GEORGE ST.

$-Day Bargains

50 PAIR WOMEN'S LOW HEEL RUBBERS, PER PAIR **50c**

100 Pair Men's Brown Boots, pointed or round toes. Wholesale factory price $5.85—for **$3.00**

See Our Bargain Suitcase. Size 26 inches ..... Good quality Fibre **$2.00**

40 Pair Women's Dongola Kid Boots, in button or lace. Big Values **$3.00**

EXTRA SPECIAL! 100 Pair Ladies' High-grade Button Boots. Sizes 2½ and 3. Odd stock .... Worth up to $5.00. **$1.50**

BOYS' SOLID LEATHER SCHOOL BOOT BOX KIP **$3.00**

BOOKISH BOYS

The spectacled lad with his burden of books excites parental pride—but a large brain in a weak body is a liability, not an asset. Fewer books, better food, more out-door play, will make sturdy youngsters out of weaklings. Shredded Wheat Biscuit is the food for growing boys because it supplies all the body-building elements in a digestible form. Most youngsters like its nutty flavor and its crisp goodness.

Two Biscuits with hot milk and a little salt make a warm, nourishing meal for a few cents.

MADE IN CANADA

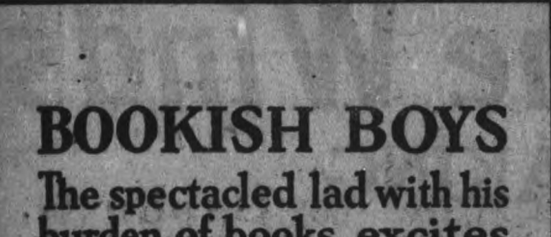

Vote for GORDON

And help get rid of the horde of profiteers who have been riding on the backs of the people for the past five years.

3d-22

DR. W. A. SETTLE
OSTEOPATH
124 Hunter St. Phone 649
Hours 9 a.m. to 9 p.m.

SPECIAL

Dollar Day Values

We shall have some exceptional values for $1 Day in Children's and Misses' Headwear, Etc., ranging in price from $2 to $5 for $1.00

W. E. LECH

Manufacturing Furrier and Children's Wear

366 GEORGE ST., 3rd DOOR FROM SIMCOE ST.

$-Day Bargains

At ROSS'S GROCERY

Phone 807 Cor. Aylmer and McDonnel Sts.

anulated and Brown Sugar, 5 lbs. 54c, 10 lbs. $1.07

TEA

gular 50c per lb.....3 lbs. for $1.00
gular 80c per lb.....3 lbs. for $2.10

PASTRY FLOUR
bag..... 46c
lb. bag..... $1.49

LARD AND SHORTENING
print Pure Lard..... 29c
pail Pure Lard..... 84c
Shortening..... 21c
co, 1-lb. tin..... 28c

JAM AND MARMALADE
William's, 4-lb. pail..... $1.20
e Jam, 1-lb. jars..... 39c
ple and Strawberry, 2-lb. tins, 39c
for..... $1.00
rriff's, 4-lb. pail..... 99c
rriff's, 22-oz. jar, reg. 65c..... 48c
sco, 4-lb. pail, reg. $1.15..... 88c

CANNED GOODS
n, per tin..... 15c
matoes, per tin..... 15c
s, per tin..... 15c
awberries, reg. 45, per tin..... 38c
pberries, reg. 45, per tin..... 38c
eapple, reg. 50, per tin..... 42c
ms, reg. 30, per tin..... 20c

SALMON
, 15c per tin..... 11 for $1.00
flower Brand, talls, reg. 25c..... 20c
er Brand, talls, reg. 40c..... 35c
er Brand, small, reg. 23c..... 20c
nation Brand, tall, reg. 35c..... 28c

RAISINS
ded or Seedless, 15-oz. pkg., reg.
c, for..... 29c

ONIONS
1 peck..... 30c
1 bag..... $1.60

OLD CITY JAM
In glass jars, Raspberry and Strawberry..... $1.45

CEREALS
Rolled Oats..... 5 lbs. for 25c
Rolled Wheat..... 3 lbs. for 25c
Corn Meal..... 5 lbs. for 25c
Corn Flakes..... 9 for $1.00
Post Toasties..... 2 for 25c
Puffed Wheat..... 1 for 15c
Puffed Rice..... 2 for 35c

COCOAS
Lowney's and Cowan's, ½-lb. tins, 26c
Lipton's, small tins..... 10c

SOAP AND POWDERS
Taylor's Soap, 12 cakes..... $1.00
All other Soaps, cake..... 9c
Ammonia..... 3 for 25c
Pearline..... 3 for 25c

EXTRAS
Shoe Polish, Simplex..... 10c
Stove Polish, Shino..... 2 for 25c
Rollo Egg Powder, reg. 40c, for.. 23c
Sour Pickles, reg. 30c, for..... 20c
Molasses, reg. 30c, for..... 23c
Sardines, reg. 15c, for..... 10c

PRUNES
2 lbs. for..... 25c
Large, per lb..... 25c

ANDREW W. ROSS

GOODS DELIVERED TO ALL PARTS OF CITY

PHONE 807 COR. AYLMER AND McDONNEL STS.

President Ebert Finds German Cabinet Is Weak Whole Nation Must Disarm

THE German Government looks as though it was beginning to totter. It was a good Government for the summer, when nobody was worrying about politics, but the approach of winter brings more serious problems.

It is stated that Dr. Wirth, Finance Minister, has tendered his resignation to President Ebert. The matter will be considered at the first Cabinet meeting after the holidays. The immediate cause of the resignation appears to be differences between Wirth and Giesberts, Minister of Posts and Telegraphs, regarding the expenditure of the latter Minister's department. It is probable, however, Wirth finds the chaos in the financial situation really beyond him.

There are many other signs of weakness in the Government. The Food Minister is giving satisfaction to no party, and the distribution is as bad as ever. Since the beginning of the war public hopes have been raised by official reports of coming good harvests, only to learn later that the outlook was dark. This department, too, yields practically to all demands of the agrarians intent on pushing up prices, already disastrously high, still higher.

Feelers continue to be thrown out toward the Majority Socialists with a view to obtaining their active co-operation, but, conscious of its growing strength since the split took place in the Independent Socialist ranks, that party shows little inclination to prop up the Ministry by allowing members of the party to enter the Government.

PRESIDENT EBERT.

It is thought that a crisis involving recourse to new elections may not be long in supervening.

"Deliver up your weapons," great posters all over Berlin have been shouting for some time past. September 15 was the first disarmament day, but at first the people were rather suspicious. It began to be believed however that there really was no trick in the matter, and a brisk business in arms and ammunition set in. Government depots were established in various parts of the city, and at nearly all of them there were queues of people waiting to dispose of their war trophies.

As is known, this department is in accordance with the demand of the Entente, and is mainly aimed at the Einwohnerwehr, a semi-military, semi-police force, the existence of which is regarded as outside of terms of the Versailles Peace Treaty. One hundred marks is being paid for every rifle, 30 for revolvers and 1,000 for machine guns, so the people are parting with their war trophies. Up to the present it is mainly French and British rifles, etc., which are being surrendered, and few German weapons have been handed over as yet.

At some depots there were curious incidents. At one an aged man with a basket full of rifles appeared, while at another an old woman arrived with a cart, on which she brought ten machine guns and 180 revolvers. The value of her arsenal was 15,400 marks. In the centre of the city a young woman attracted much attention by dragging a small trench mortar through the streets. To another depot many people brought aged flintlocks, the military value of which is extremely doubtful, but they were all taken. All weapons were broken up immediately by smiths, and ammunition and hand grenades were rendered useless on the spot.

Already 750,000 marks have been paid out at various depots.

A Slight Error.

A slender, meek-looking man approached, very modestly, the manager of a big provision establishment. "Please, there's a mistake in this bill you sent me the other day," he began. "Oh, is there?" inquired the manager. "And what's wrong with it? Too big, I suppose?" "Oh, no; but——" "Some mistake in the figures?" "Not it's not that. It's——" "Indeed! Don't you think this bill has been running long enough?" "I dare say; but——" "Then what are you grumbling about?" "I'm trying to tell you. There's a mistake in the name. You sent it to the wrong man. I don't owe you a cent, and never did."

A Great Asset.

"Helen married! Why, she told me that she wouldn't accept the best man who walks."

Ruby: "Well, Harry doesn't walk; he's got an automobile."

Usually the Way of It.

Scandalizing She: "Everybody knows about it. Some people take her part and some her husband's."

Mere Man: "And a few eccentric individuals mind their own business."

Incredible Names.

It seems surprising that the names of Dicken's characters, odd though they were, should be found in real life; for it was from life that many of them were taken. Some, as is known, were copied from the names of signs over business places; but that was not the novelist's only source of selection. John Forster, his biographer, found among his papers a carefully drawn list of names, with the sources from which he obtained them. Some of the names are too extravagant for anything but reality: Jolly Stick, Bill Marigold, George Muzzle, William Why, Robert Gospel, Robbin Scrubban, Sarah Goldsacks, Catherine Two, Sophie Doomsday, Rosetta Dust and Sally Gimblett.

Gran' Accommodation!

There is something very amusing in what may be called the "fitness of things," in regard to snuff-taking, which occurred to an honest Highlander, a genuine lover of "sneeshin," writes John Ingram in "Scottish Humor in Anecdote and Story." At the door of the Blair Athol Hotel he observed standing a magnificent man in full tartans, and noticed with much admiration the wide dimensions of his nostrils in a finely-upturned nose. He accosted him, and, as his most complimentary act, offered him his mull for a pinch. The stranger drew himself up, and rather haughtily said, "I never take snuff." "Oh," said the other, "that's a peety, for there's gran' accommodation!"

Boils So Bad HAD TO GIVE UP WORK

From the days of Job, up to the present time, boils have been one of the afflictions of the human race.

All the poulticing and lancing you may do will not prevent them from breaking out again.

Boils are simply caused by the bad blood bursting out; and the bad blood must be made pure before the boils will disappear.

Burdock Blood Bitters, which has been on the market for over forty years, is well known as the greatest blood medicine procurable.

It purifies the blood by removing every particle of foul matter from the system, and when this is done the boils vanish, and you should never be troubled again.

Mr. James Fahey, Newport Island, Que., writes:—"I was troubled with boils on my back and neck, so bad that I was obliged to give up work. I tried several remedies, but got no relief. Finally I went to a doctor, and he treated me for several weeks, and all without benefit. At last a friend told me of Burdock Blood Bitters, so I decided to give it a trial. I got three bottles, but before I had taken two the boils were all gone. It is eight months now, and I have had no return of the old trouble, and have never felt so well."

B.B.B. is put up only by The T. Milburn Co., Limited, Toronto, Ont.

MARK STREET CHURCH SERVICES.

Last Sabbath night the largest congregation in many months met for worship. The subject of the evening was, "The hand that touches heaven's bells," or "Joy in heaven over a penitent sinner."

Both pastor and people were delighted with the music rendered by the quartete, composed of the Hartshorn brothers and Messrs. Baldy and Turner.

The quartette entitled, "When the mists have rolled away" was received with the fullest appreciation. The solos entitled "The Good Shepherd" and "Lead Kindly Light" by Mr. F. Hartshorn, were also splendidly rendered. These gentlemen will be welcome at any time, and their effort of last Sabbath evening will be remembered with pelasure and profit.

EXPOSURE ACHES— RHEUMATIC PAINS

Sloan's Liniment, kept handy, takes the fight out of them

SLOSHING around in the wet and then—the dreaded rheumatic twinge! But not for long when Sloan's Liniment is put on the job!

Pains, strains, sprains—how soon this old family friend penetrates without rubbing and helps drive 'em away! And how cleanly, too—no muss, no bother, no stained skin or clogged pores. Muscles limber up, lumbago, sciatica, neuralgia, backache are promptly relieved. Keep a bottle handy. Get one today if you've run out of Sloan's Liniment, it's so warming.

All druggists—35c, 70c, $1.40. The largest bottle holds six times as much as the smallest. Made in Canada.

Sloan's Liniment Pain's enemy

VOTE FOR DENNE AND A GREATER PETERBORO AND DISTRICT

Wrecked Auto Radiators Repaired!

And New Cores Supplied

Peterborough Auto Radiator Repair

JAS. McGINNIS, Prop.

183 SIMCOE STREET

Next Montgomery House

Hours 8 to 6. Evenings at Montgomery House. Call or Phone 143.

The Ideal Laxative for Children

Mothers, give the little ones Dr. Caldwell's Laxative Syrup Pepsin for constipation. Acts mildly and gently. Formula on the package.

THE alert mother, ever anxious to find something better for her children's health, will interest herself in learning what is best to give them when they are constipated, have a headache, cold or fever, are bilious or dyspeptic. It stands to reason that the remedy that might be suitable for you, at your age, might be too drastic for a child.

By all means do what you can to regulate the diet, giving preference to the light, easily digested foods. But when diet fails you will have to help Nature with medicine. It would then be well for you to avoid the harsher cathartics and physics, castor oil, calomel and such, even if disguised in tablets or pills, for they weaken the child and make it irritable.

A better plan is to give half a teaspoonful of Dr. Caldwell's Laxative Syrup Pepsin, which is a combination of simple laxative herbs with pepsin. It acts mildly and gently and does not gripe or weaken. It has the unusual merit of being safe for the tiniest baby yet equally effective for grownups. The formula is plainly on the package, and a sixty-cent bottle is sufficient to last an average family many months.

There is nothing better or safer than Dr. Caldwell's Laxative Syrup Pepsin for stomach, liver and bowel troubles, and as it contains no narcotics or mercurials mothers can feel safe in giving it to any member of the family needing a constipation medicine. It is syrupy and delightfully pleasant to take. It must meet the taste of the majority, for last year over eight million bottles were bought in drug stores, the largest sale of the kind in the world.

Buy a sixty-cent bottle today with the understanding that if for any reason it does not do exactly as claimed your money will be refunded. Dr. Caldwell's Laxative Syrup Pepsin has been on sale in drug stores for thirty years so you would not be experimenting with anything new.

Try It FREE

There are heads of families who will want to prove to their own satisfaction that my Laxative Syrup Pepsin is as effective in constipation, as mild and gentle in action, as pleasant-tasting and safe, as I claim. Let such write me for a sample. It will be sent postpaid. Simply say, "Dr. W. B. Caldwell, 19 Front St., Bridgeburg, Ont.: Send a free trial bottle of Dr. Caldwell's Laxative Syrup Pepsin to—" and give your name and address. I will see that the rest is attended to promptly.

WHOLESALE MURDER PLOT LEAVES ONE MAN ALIVE

It is true, in fact, that "Dead Men Tell No Tales," but it was not quite safe for Senor Joaquin Santos, a Spanish adventurer who sought to outdo his buccaneer ancestors, to assume that all were dead when the passenger ship Lady Jermyn had been burned at sea.

As a matter of fact, one man escaped.

"Dead Men Tell No Tales," a popular novel by E. W. Horning, author of "Raffles," has been visualised by Vitagraph as a Tom Terriss special production, now shown at the Grand Theatre for three days.

This stirring story of crime, love, and adventure provides splendid opportunities for a spectacular motion picture production, and these have been made the most of by Vitagraph. No expense has been spared in realising all the remarkable possibilities of the story.

PILES Do not suffer another day with Itching, Bleeding, or Protruding Piles. No surgical operation required. Dr. Chase's Ointment will relieve you at once and afford lasting benefit. 60c. a box; all dealers, or Edmanson, Bates & Co., Limited, Toronto. Sample Box free if you mention this paper and enclose 2c. stamp to pay postage.

FARMERS PREPARE THEIR CAMPAIGN

TWO MEETINGS TO-NIGHT AND MASS MEETING IN OPERA HOUSE FRIDAY.

To-night the U.F.O. hold two meetings, one at Selwyn and one at Young's Point. The speakers will be Mr. R. H. Halbert, Farmer member for North Ontario, who will arrive in the city at noon; Mr. S. C. McKee, of Toronto; Mr. Wallace Anderson, Federal director of the U.F.O. organization for East Peterborough; Mr. J. C. Campbell, Farmer candidate, and Miss Petrie, of Otonabee. The speakers will be so arranged that both audiences will have several speakers, and large meetings are expected at both points. To-morrow night the U.F.O. hold meetings at Bridgenorth and the Temperance Hall, Fourth Line of Smith Township, and on Thursday night at North Monaghan Town Hall and May's School House.

The Grand Opera House has been engaged by the Farmers for a meeting on Friday night. Hon. Crerar is three thousand miles away, and there is little likelihood he will be here, but other prominent U.F.O. leaders, probably including Mr. R. W. Burnaby, the President, will be present.

OBJECTIVE REACHED WITHOUT TROUBLE

Although it is generally thought that each ailment requires a special treatment yet it has been proven to thousands that VITAL, the reliable brain and nerve remedy, has been of equal benefit in the successful treatment of rheumatism, anemia, chronic headaches, indigestion, loss of vitality and other kindred ailments. The reason for this is because VITAL gets right at the seat of all troubles—the vital organs of the body, nourishes them to perfect health, causes them to function as Nature intended they should. If you lack life, if you need toning up, if you feel twice as old as you really are start taking VITAL. Price, 50 cts a box at all druggists.

For sale by The Warne Drug Co.

Advertise in the Examiner

Dollar Day

Will Be the Best Day Yet at

NEILL'S BIG SHOE SALE

Which Is Now in Full Swing

Prices Trimmed TO THE LOWEST POSSIBLE FOR $ DAY—Wednesday

Inside This Big Store you will find the Best Values that can be obtained

Men's, Boys', Women's and Children's High-class Shoes

$10 & $11 Men's Boots $5.79

Men's Genuine Calf Boots, in black only. Made on stylish recede last, or with wide rounded toe. Goodyear welted. Formerly sold at $10.00 and $11.00. DOLLAR DAY..... **$5.79**

Owing to the fact that our Up-to-date Stock contains such a large variety and that practically every line is affected by this BIG PRICE CUT, we can print but a few examples of these wonderful values.

See Our Window Display

Women's Dressy Boots $3.19

This is a stylish Gun Metal Bal, high cut and Louis heel, medium weight sole and recede toe. DOLLAR DAY..... **$3.19**

523—**Men's Box Kip Blucher**, heavy soles, black. All sizes. DOLLAR DAY..... **$3.39**

540—**Men's Brown Balmorals**, recede toe; solid leather. DOLLAR DAY..... **$3.39**

782—**Boys' Grained Leather Bluchers**, heavy soles, double toe; strictly solid. Sizes 1 to 5. DOLLAR DAY..... **$3.19**

399½—**Women's Dongola Blucher**, medium sole, solid inner soles. DOLLAR DAY..... **$2.79**

235—**Misses' Box Kip Blucher**, high top. Sizes 11 to 2. Strictly solid. DOLLAR DAY..... **$2.99**

187½—**Girls' Boots**, same as above. Sizes 8 to 10½. DOLLAR DAY..... **$2.19**

187—**Childs' Calf Blucher**, single sole. Sizes 5 to 7½. DOLLAR DAY..... **$1.50**

667—**Men's Work Boots**, genuine grained leather, full vamp, with toe cap; strictly solid. DOLLAR DAY..... **$4.50**

531½—**Men's Work Boots**, in same quality as above, only a tan colour. DOLLAR DAY..... **$4.50**

750—**Boys' Genuine Calf Boots**, heavy sole, dull tops. Sizes 1 to 5. DOLLAR DAY..... **$3.79**

837—**Youths' Calf Bluchers**, same as above. Sizes 11 to 13. DOLLAR DAY..... **$2.89**

Rubbers and Moccasins at Greatly Reduced Prices

R. Neill LIMITED

350-4 George Street

A LOAD OF WOOD FREE FOR DOLLAR DAY

WE WILL PLACE ON EXHIBIT WEDNESDAY MORNING IN FRONT OF THE PLANING MILL, DUBLIN STREET, A LOAD OF WOOD, WHICH WILL BE DELIVERED TO THE PARTY, FREE OF CHARGE, WHO GUESSES NEAREST TO THE NUMBER OF STICKS THAT ARE IN THE LOAD.

CONDITIONS OF CONTEST:

You will be entiled to a guess for every Load of Wood you buy on Wednesday, January 26th, also to Estimating Blanks in The Examiner DOLLAR DAY CONTEST.

The load of wood will be counted and the guessing slips checked over by Two Prominent Men of the City. The result will be published on Thursday or Friday evening in the upper left hand corner of the Front Page of the Examiner,and the load of wood will be delivered to the person guessing the nearest number of sticks on the following morning.

FOLLOWING IS THE GRADES OF WOOD WE HAVE TO OFFER.

Dry Mixed Wood, good quality ..... $7.00 per Load
Dry Soft Slabs ..... $5.00 per Load
Dry Cedar Kindling ..... $5.00 per Load
We have a car on order which we expect to arrive about Saturday, and for which we will take orders for on DOLLAR DAY, of DRY BODY WOOD, composed of Maple, Ironwood, Birch and Poplar ..... $7.50 per Load

COME AND BUY A LOAD OF WOOD AND HAVE A GUESS—IT MAY MEAN A LOAD OF WOOD FREE FOR YOU.

Watch The Paper For Our Advertisement. *It Will Pay You.*

NORTH END WOOD YARD | J. DOUGHTY PROP. Phone 1106J. | Between George and Aylmer on Dublin St.

Labour Party Opens Campaign

(Continued from page 1.)

bour inclinations. His father, he said, established one of the first amalgamated trade unions in the province of Quebec. He worked successfully as shoeclerk and bookkeeper, supporting himself by the latter as he went through law school. He had been counsel of the United Mine Workers of Nova Scotia, he said, in one of the longest strikes in trade union history.

The Tariff Question

In the friendliest possible way, he said, he had to take exception to Mr. Tooms' statement that the tariff had nothing to do with the workers. The tariff was a most vital thing, he said.

In regard to the local election. Mr. O'Connor felt all personalities should be swept aside by the Labour men and if he set himself up as a Labour man he said he would be ashamed if he didn't vote for Mr. McMurray. Despite the fact he was a Liberal-Conservative the "mystery" man said he would support Mr. McMurray and oppose the others and he gave many reasons why he was opposed to Messrs. Denne, Gordon, Campbell and Burnham. The government party he opposed because it had not favoured his tariff views although in a public way he was endeavouring to inculcate them into the minds of the party and believed he was succeeding. He raised opposition to the farmer candidate because the farmer organizations were closed to all but agrarians and their nominees as such not representative of the mass of people. He was against Mr. Burnham on the tariff issue and against the Liberal party "because he felt the platform upon which it is appealing to West Peterboro is an insincere one." "It's an illogical one," he declared, and went on to dissect Hon. Mackenzie King's speech here to show that if Hon. King felt the tariff was not the issue and responsible government was the issue why did he not support Mr. Burnham who resigned his seat because of his belief that the government's mandate was no more?

Questioned Speaker

Mr. Lorenzo Humber seated at the rear of the hall questioned Mr. O'Connor's statement regarding Mr. King and challenged the speaker to corroborate his statements. Mr. O'Connor said he could not do this. "Mr. O'Connor is right," shouted several voices in the audience. "Sit down. Sit down."

Mr. O'Connor said "I don't want any "_____" animosity" suggest. Mr. Humber "nor do we," and took his seat.

Mr. O'Connor had four cases of illogical reasoning against the Liberal leader. The speaker called upon anyone to question him on anything and he was prepared to face them (applause) but no questions were asked.

Advocated Tariff

Approaching his advocated tariff, he predicted that before March next the government would sense the American danger and adopt a tariff as he favoured. If there was free trade in Canada and protection in United States Canadians would be "hewers of wood and drawers of water," he said. The percentage difference between the competing countries is what counts in seeing which is the most favourably situated. "What about the exchange?" asked Mr. Humber. "I'll answer that later," said Mr. O'Connor. The speaker agreed with the Liberals that high tariffs made for monopolies and trusts and profits and he advocated levying the profits from manufacturers above a certain extent if a high Canadian tariff was maintained to balance the American.

"The exchange is not the fault of any government or individual here or elsewhere." "Last year," he said, quoting a recent speaker, "the difference in trade was $500,000,000." Again Mr. Humber interrupted the speaker despite protests from all parts of the hall. Mr. Humber asked him if he was sure it was that amount. Mr. O'Connor said it was between $400,000,000 and $500,000,000, less than a half-billion. It didn't make any difference in the inference he was drawing. "Be careful when you say $500,000,000" said Mr. Humber.

"That's the way Mr. Humber figured when he thought he'd be elected in the last municipal elections," said a satirical voice at the front of the hall.

The Exchange

The speaker, continuing, went into the exchange situation and said that with the buying in the States he wondered that it was not greater. If the tariff was lowered now, he said, the exchange would be more unfavourable than ever to this country. To right the exchange, the speaker favoured the formation of an international currency board as there are other bodies to take the paper currency of both countries and re-issue it at par. If United States refused to join he advocated the doubling of the Canadian exchange by this government and thus by discouraging American purchasing bring them to terms.

An appeal to the workers to stand together and not be led away by the other parties marked Mr. T. G. McMurray's speech. He said it was by no act or desire of his that he was nominated but he would now see the election through. While the Liberals had swallowed the whole Labour platform holus-bolus he hoped Labour men would not be deceived by such tactics. Labour in West Peterboro had stood by the farmers in the Provincial election, and he declared the farmers had no right to come out in this one. As a condition under which the workers now live he said the workers in the factories dare not express a political opinion in his favour or they were dismissed.

Mr. John Bruce

Mr. Bruce who is a forceful speaker on Labour subjects said that Labour was entering the campaign seeking only social and economic justice, in the spirit of progress and as a protest against governments who had refused to heed the cry for better conditions from the workers.

The world is in a chaotic condition and old governments have failed and for that reason Labour has the best possible chances for electing its candidate in this riding. During the war, the speaker said, the workers looked for social and economic justice to result and the adoption of measures to make wars impossible but these all proved to be fallacies. Neither Liberal or Conservative parties had ever done anything to alleviate the conditions under which Labour works, lives and has its being. The Labour movement, he said, favours protection both of industries and workers. The lot of the workers is deplorable today all over the world and the speaker asked if any of the speakers in Peterboro of late had said they were prepared to do anything to relieve unemployment or provide houses for the workers. Instead they had dug up the political "bogey" of the tariff. Mr. Bruce dwelt on the government's policy of stand easy on the remedying of unemployment and social unrest after the war although it was urgent enough about getting the report of the Industrial Commission on which he served and never adopted it.

To illustrate the growth of monopoly and trusts the speaker emphasized the recently organized British Empire Steel Corporation. Charges that men were dismissed from a local plant for supporting Mr. McMurray were made by the speaker and he asked if that was fair and right.

Another War

Another war, this time on the Pacific may be expected said the speaker and he said Labour was carrying on an active propaganda to fight these militaristic maves by the powers. Although prices have only slightly receded, the speaker said, there was a concerted movement all over the country that Labour should oppose, to lower the wage rate. In this by-election he urged them to show that the workers would not stand for a lower wage and a deletion of the standard of living, by electing a Labour representative. The government, he said, was not meting out justice to the returned soldiers or their dependents and these men should unite with Labour.

VOTE FOR DENNE AND MORE DOLLAR DAYS

DR. M. C. GOODWIN
Chiropractor
PALMER SCHOOL GRADUATE
Suite 106-108, Barrie Building
Phone 431, Peterborough
LADY ATTENDANT
Office Hours 10 to 12 a.m. 2 to 4 7 to 8 p.m.

ROBERT BURNS' LETTER TO ALEX. DALZIEL

ONLY ONE LETTER, DATED 19TH MARCH, 1791, IN BURNS' WORKS BY ALLEN CUNNINGHAM.

In the Evening Examiner of January, the nineteenth there apeared, under the heading, "Information Wanted," the request from Mrs. David Mahood, 19 Conger street, Peterborough, Ont., for information through the Caledonian Club or from any other source, as to how she might secure copies of the letter written to Alexander Daziel, by Robert Burns, dated March 10th, 1791, which are among the relics of Burns. Alexander Dalziel was a great uncle of Mrs. Mahood and Miss W. L. White, North Monaghan, and to whom bequeathed their father his property in Canada.

The writer, who is a member of the Caledonian Club, and a Burns' enthusiast, studied the original copy of Burns' relics for sale, to find that a letter to Alexander Dalziel, dated March 10th, 1791, although in Burns' complete works by Allen Cunningham there is only one letter dated March 19th from Ellisland, in the year 1791. The following letter is taken from the complete works of Burns, the property of Mr. James Terrace, 91 Smith street, and was the volume his father had bought. In the inside cover there is the marriage data of his father as follows: "Peter Terrace was bound to A. Borthwich, October 7th, 1872." The book contains some of the finest steel engravings depicting many of Burns' poems.

To Mr. Alexander Dalziel
Fatcor Findlayson.

Cronick says that Alexander Dalziel introduced the poetry of Burns to the notice of Earl of Glencairn, who carried the Kilmarnock edition with him to Edinburgh and begged that the poet would let him know what his views of the world were, that he might further them.

Ellisland, 19th March, 1791.

My Dear Sir,—I have taken the liberty to frank this letter to you, as it enclosed an idle poem of mine, which I send you; and God knows you may pay dear for it if you read it through. Not that this is in my opinion; but the author by the time he has composed and corrected his work, has quite pored away all his powers of critical discrimination. I can easily guess from my own heart, what you have felt of a late most melancholy event. God knows what I have suffered, at the loss of my best friend, my first and dearest patron and benefactor; the man to whom I owe all that I am and have. I am gone into mourning for him, and with more sincerity of grief than I fear some will, who by natures ties ought to feel on the occasion.

I will be exceedingly obliged to you, indeed, to let me know the news of the noble family, how the poor mother and the two sisters support their loss. I had a packet of poetic bagatellas ready to send to Lady Betty, when I saw the fatal tidings in the newspaper. I see by the same channel that the honored remains of my noble patron are designed to be brought to the family burial place. Dare I trouble you to let me know privately before the day of interment, that I may cross the country, and steal among the crowd, to pay a tear to the last sight of my ever revered benefactor? It will oblige me beyond expression.

R. B.

As soon as the Burns' relics are sold, the Examiner will publish the list of purchasers.

HER FRIENDS SAID SHE WAS GOING TO DIE

WHY MRS. MARKLAND PRAISES DODD'S KIDNEY PILLS.

She suffered terribly and lost sixty pounds, but Dodd's Kidney Pills started her on the road to health.

Picton, Ont. Jan. 24th—(Special).—Enthusiastic in her praises of Dodd's Kidney Pills is Mrs. Finlay Markland, a well-known and highly respected resident here. And Mrs. Markland is always willing to tell why she pins her faith to the great Canadian Kidney remedy.

"Two years ago I had a bad attack of flu and pneumonia," she states, "and the poison in my system all went to my kidneys and gave me diabetes. I had it for nearly a year before I knew it but last fall I broke out all over with boils.

I suffered something terrible. I went down in flesh till I lost 60 lbs. The doctor put me on starvation diet! I could not even put my shoes on. My husband and all my friends thought I was going to die.

"Reading of what Dodd's Kidney Pills had done for another woman with Kidney trouble led my husband to get some for me. After I had taken two boxes I began to feel better. I have taken 21 boxes and feel splendid. I can do my work and eat almost anything. I have gained 20 lbs. I tell all my friends what grand pills Dodd's Kidney Pills are."

Ask your neighbors if Dodd's Kidney Pills are not the best remedy for sick Kidneys.

GEARY URGES TO APPRAISE BELL ASSETS

SAYS TELEPHONE COMPANY HAS NOT GIVEN BOARD FULL INFORMATION AS TO HOLDINGS.

(Canadian Press).

OTTAWA, Jan. 25.—That an appraisal of the Bell Telephone Company's holdings should be made before any new rate was struck, was urged upon the Board of Railway commissioners this morning by G. R. Geary, Toronto counsel, opposing the application for increased rates. He asserted that the company had not given the Board full information in the matter of costs and revenue to which it was entitled. He did not accept the company's system of grouping cities as proper. Dealing with the Northern Electric Company, Mr. Geary said that the Bell Company had divested itself of the assets without getting a proper return for its investment.

STERLING MAKES HIGHEST IN SIX MONTHS; IS $3.85

CANADIAN DOLLAR UP ONE-QUARTER CENT FROM YESTERDAY—STOCKS ARE IRREGULAR.

United States.

NEW YORK, Jan. 25. — Foreign Exchange opened to-day with demand sterling $3.85 1-4, the highest since July 22; francs .0732; lire .0370; marks .0174; Canadian dollars .8825.

STOCK MARKET.

NEW YORK, Jan. 25. — Prices were irregular at the stock market opening here to-day. U S Steel opened unchanged at 82; others were: — Amer Tobacco 117 3-8, unchanged; Republic 65 off 1-8; International Cons 5 7-8 up 1-4; ATT 99 3-4; Studebaker 57 up 1-4; New Haven 20 5-8, up 1-8; Anaconda 37 7-8 off 1-4; Pitts Coal 62 1-4 up 3-8; General Motors 14 1-2 up 1-8; Asphalt 62 3-8 up 3-8; Sinclair 23 1-4 unchanged; Pan Amer 75 5-8 off 1-8; Atlantic Gulf 68 1-2 unchanged; Southern Pacific 97 1-8 off 3-8; Texas Co 42 3-4 off 1-8.

Traction issues were the feature of the morning trading on the Stock Exchange to-day, due to Governor Miller's message to the State Legislature suggesteing that a commission of three be placed in sole charge of the transit problem in New York City. Traders in traction shares evidently thought this would result in higher fares, and the stocks gained accordingly. Interborough Cons. Common was up ¼ at 5 7-8 and preferred up ½ at 162. Third Avenue Railroad was up 1 at 18¼. Brooklyn R. T. gained 6-8 to 14½.

The remainder of the list remained about stationary. Even Oils failed to respond to reports that the United States had made representations to the Mexican Government in behalf of American oil companies. The report failed to create a ripple in the street. Mexican Petroleum was fractionally higher, but pressure on it continued.

Steel Common was unchanged at 82. Pittsburg Coal was up 3-8 at 62¼. Studebaker gained ¼ at 57.

Much interest was manifested in reports that the Ford Motor Co., which was rumored to be seeking a $50,000,000 to $75,000,000 loan, would not go through with the deal at this time. Ford was said to be in no immediate need of funds.

COMMON DISEASES OFTEN DANGEROUS

CHIEFLY DOES THE ORDINARY COLD REQUIRE PROMPT TREATMENT.

A cold in the head will sow the seeds of acute disease unless it is treated promptly. Even when the cold does work itself off it leaves the patient weakened and liable to an attack from disease. When a cold in the head appears, check the fever, allay the soreness of muscles and tone up the system to fight the after-weakness.

Grip-Fix, a preparation which has been used for colds in the head for years, will do this work, and with wonderful results. It is prompt, relieving a bad cold in a night and a case of grippe in forty-eight hours. In its capsule form the ingredients of Grip-Fix are noted on every box and would be approved by any physician. Sold by all druggists at 35c. a box. (Advt.)

HELD A MUSICALE.

On Friday afternoon the Home and School Association of King Edward School held a musicale at the home of Mrs. Holmes, McKellar street. There was a large attendance of ladies. Several enjoyable selections were given by Miss Marojrie Evans, Miss Saunders and Miss Elliott and solos by Miss Tilling added much to the success of the musicale. Mrs. Roszel poured tea.

IDEAS ABOUT FOODS DIFFER

Delicacies Among Some Peoples Are Looked Upon With Distinct Aversion by Others.

"There's no accounting for the freaks of human appetites," writes W. J. Showalter to the National Geographic society, describing some strange foods as follows:

"The Roosevelt story of how he got the best work out of the men with sharp-filed teeth by promising them the choicest bits of raw hippopotamus and rhinoceros steak for speed in skinning, will be recalled by many. Capt. Robert H. Bartlett, commander of the Karluk, which carried Stefansson to Arctic waters, says that on his return from Herald island to northern Siberia he found raw polar bear meat tasting better than any piece de resistance he had ever eaten in the home country.

"The Frenchman likes his snails and wonders how anyone who accepts oysters can refuse them. In Canton, China, rats sell for 40 cents a dozen, and a dog steak brings more per pound than a leg of mutton. The Chinese mandarin pays $80 a pound for the birds' nests from which his soup is concocted. In parts of the West Indies the palm worm is stewed in fat, while certain African tribes are as fond of caterpillars as an American is of reed birds on toast. The Turk is as disgusted with the oysters we eat as we are with the fish the Corsican relishes.

"Eating earth, or geophagy, is a common thing in many parts of the world. In some parts of Europe a butter is made of fine clay, and in other regions various kinds of earths are sold in the open market. The Persians use some varieties of soil in making their sweetmeats, while in Mexico the eggs of certain species of flies are used by the Indians in making a food paste which is regarded as a great delicacy."

The Speediest Animals.

There is an antelope in Chi (Gazella gutturosa) which a trave who has seen it in motion cred with a speed of at least 60 miles hour. The traveler was driving in motor at 40 miles an hour by spee meter when a herd of the antelo started up nearly opposite the and circling round ahead kept go parallel to the road. When shot they quickened their pace—perha to 70 miles an hour. "One had impression," says the traveler, "th were skimming the ground, for th legs appeared only as a blur."

DANDERINE

Stops Hair Coming Out. Thickens, Beautifies.

A few cents buys "Danderine." After a few applications you cannot find a fallen hair or any dandruff, besides every hair shows new life, vigor, brightness, more color and abundance.

Dollar Day Attractions

at

PRIMEAU'S WORKINGMEN'S STORE

$$$$$ EAST CITY $$$$$

THE REAL SPIRIT OF DOLLAR DAY WILLBE REFLECTED IN OUR DOLLAR DAY BARGAINS TO-MORROW. EVERY ARTICLE IN THIS STORE WILL BE FOUND REDUCED FOR THRIFTY SHOPPERS.

Children's and Ladies' Shoes
CHILDREN'S SHOES
25 pairs only. Regular $2.00 and $2.50. Dollar Day $1.00
LADIES' SHOES
10 pairs only. Regular $4.00. Dollar Day $1.00

Furnishings
MEN'S NECKWEAR
Regular $1.50. Dollar Day $1.00
WORK SOCKS
For men. Regular 50c pair. Dollar Day, 3 pairs $1.00
NIGHT SHIRTS
Of flannelette, for men. Regular $2.00. Dollar Day $1.00

Men's Work and Fine Shoes
MEN'S WORK SHOES
5 pairs only. Regular $5.00. Dollar Day $1.00
MEN'S FINE DRESSY SHOES
25 pairs only Men's Calf Shoes. Regular $12.00. Dollar Day, $6.95

EXTRA SPECIAL—MACKINAW COATS, REGULAR $12.00, DOLLAR DAY $5.95

ESTIMATING BLANKS GIVEN WITH EVERY DOLLAR PURCHASE

Primeau's Workingmen's Store
EAST CITY

WIN THE $50.00 $ Day Prize

And also get $2 Values for $1

UNDERWEAR
reg. up to $2.50
59c. 69c. 79c. 98c.

Boy's Sweaters
200 only
79c.
Up to $2.50 reg.

Caps
59c. - 79c.

Mens' Sweater Coats
$5.95-$6.95

Mitts - - 25c.
Toques - - 24c.
Hose - 3 pr. $1.00
Odd Trousers 20 per cent. off
Ties - - 49c.

See our Windows and see real Suit and O. Coat values

Hundreds of other bargains too numerous to mention

Merrell & Meredith
The Mens' Wear Store - 369 George Street

WEDNESDAY JANUARY 26th DOLLAR DAY STORE OPENS 8.30 CLOSES 5 P.M.

YOUR DOLLARS DO DOUBLE DUTY HERE TO-MORROW. SHOP EARLY!

What a Dollar Will Do In The Staple Department

"EVERETT" SHIRTINGS, in stripes and checks. Regularly 50c yard. 3½ yards for **$1.00**

COLOURED AND PLAIN GREY FLANNELETTES, 36 inches wide, dark grey stripes and plain domette. Regularly 50c. 3½ yards for..... **$1.00**

COLOURED STRIPE FLANNELETTES, in dark grey, 28 inches wide. Regularly 40c per yard. 4 yards for **$1.00**

PLAIN GREY FLANNELETTE, 27 inches wide. Regularly 40c yard. 4 yards for..... **$1.00**

VELOUR KIMONA CLOTH, floral designs. Regularly 75c yard. 3 yards for..... **$1.00**

WHITE BEDSPREADS, ready hemmed for use, attractive designs, 2 x 2½ yards in size. Regularly were $5.00, for **$3.75**

PURE LINEN TEA TOWELLINGS, red and blue checks. Regularly worth 75c yard. 2 yards for..... **$1.00**

ROLLER TOWELLINGS, in white and grey in many different kinds and coloured borders. Regularly 50c to 60c. 2½ yards for..... **$1.00**

IRISH CRASH, with red borders, 16 inches wide. Regularly 25c yard. 7 yards for..... **$1.00**

CRASH TOWELLINGS, with navy blue border, 22 inches wide. Regularly 40c yard. 4 yards for..... **$1.00**

TERRY TOWELS, natural and natural and red, in nice absorbent heavy weight, 40 by 20 inches. Regularly 75c each. 2 for..... **$1.00**

LINEN HAND TOWELS, large size, ready hemmed. Regularly 75c. 2 for..... **$1.00**

CIRCULAR PILLOW COTTONS. One in 44-inch width. Regularly 75c yard. 2 yards for..... **$1.00**

"Wabasso" Circular Cotton, in 40, 42 and 44-inch widths. Regularly $1.00 yard. 2 yards for..... **$1.50**

CRIB FLANNELETTE BLANKETS, pink and blue, 40 x 30 inches. Regularly $2.00, for, pair..... **$.100**

Pink and blue, with neat conventional designs, 40 x 30 inches. Regularly $2.00 each, for..... **$.100**

WARM CRIB BLANKETS, with animal and Indian patterns, 40 x 30 inches. Regularly $2.50, for..... **$1.50**

WHITE PIQUE, fine ribbed, pure bleach. Regularly 75c yard. 2 yards for **$1.00**

PLAID GINGHAMS, 32-inch English and American Ginghams in splendid combination colourings, fast colours. Regularly 85c and $1.00 yard. Dollar Day, yard..... **59c**

CHECK, PLAID AND STRIPED GINGHAMS, 27 x 28 inches wide. Regularly 40c and 50c. Fine assortment to choose from. 4 yards for..... **$1.00**

PURE IRISH LINEN TABLE CLOTHS AND NAPKINS. Cloths in large sizes. Regularly $20.00, for **$12.50**

Napkins, 22 x 22 and 24 x 24 inches. Regularly $15.00, for..... **$10.00**

"COLLEEN" DAMASK TABLE CLOTHS AND NAPKINS. Cloths, 2 yards x 2½ yards. Regularly $6.50, for **$5.00**

Napkins. Regularly $6.00, for..... dozen..... **$5.00**

12/4 LARGEST "IBEX" FLANNELETTE BLANKETS. Dollar Day special; pair..... **$2.75**

Canadian Prints 25c yard

A very good range of dark and light colourings, in very many patterns . Something for every taste. Reg. 40c yard. Dollar Day Bargain, yard..... **25c**

35c Terry Towels 4 for $1

Natural and Red stripes, 15 x 33 inches. Regular 35c each. Dollar Day..... 4 for **$1.00**

REMNANTS OF DRESS GOODS AND STAPLES AT HALF-PRICE

DRESS GOODS, of all kinds and colourings, heavy and light weight and pleasing weaves.

STAPLE GOODS, of every variety and quality, in an assortment that will be sure to satisfy your wants.

$2.25 Corsets for $1.75

Splendid white coutil in different styles for the woman of average figure. Non-rustable boning and 4 hose supporters. Regular $2.25 stock Corsets, for, pair..... **$1.75**

$3 Odd Vests "Penman's 95"

Just one size left to clear—size 32. "Penman's" natural wool. Each..... **$1.50**

2 yard wide, $1.25 Sheeting 75c yard

Extraordinary bargain in 8/4 Sheeting. Fine even quality, free from dressing. Regularly $1.25 value, for, per yard **75c**

$1.75, $2.00 & $2.50 Sheetings

That beautiful, heavy, evenly-woven Sheeting in widths up to 80 inches. Dollar Day, yard..... **$1.50**

A Table Full of Lovely Trimmed Hats to Clear at $3.00 each

You will be astonished at the lavish display of Hats at this wonderful saving. The shapes are fashionable, the trimmings delightful and the workmanship is excellent on every one. Most are easily worth double the price you may have one for on the morning of Dollar Day. We say "the morning" because we don't think they will last into the afternoon at such a price, each..... **$3.00**

Trimmed and Untrimmed Hats 50c each

There are Felts, Velvets, Plushes and a few Feather Hats in this wonderful offering. There are about 18 models to choose from. You certainly must see these Wednesday morning. All going at..... **50c**

Kiddies Black Plush Hats $1.50

This is away lower than you could buy them for before Dollar Day and lower than they will be again. Most becoming shapes, very well made, and trimmed with corded ribbed bands and streamers. Dollar Day special, each..... **$1.50**

2 only, Lovely Maribou Scarfs $3 each

There are only two of these in black remaining and both are extraordinary bargains for Dollar Day at, each..... **$3.00**

Straw Braids 25c each

STRAW BRAIDS, in all kinds and colours, to clear. Dollar Day bargain, bundle..... **25c**

In the Ready-to-Wear Dept.

2 Plush Coats Wonderfully Reduced for Dollar Day

REGULARLY PRICED AT $110.00 AND $125.00, FOR $65.00

They are in the short style in a beautiful mole shade, both are button trimmed and held into the waist by a narrow belt. You will agree they are two of the nicest Plush Coats you have seen in this short style. Both are beautifully fancy silk lined. Their regular prices were $110.00 and $125.00. Because they are the remaining two Coats in this handsome shade of mole we are making a feature of them for Dollar Day bargain at **$65.00**

$12.50 Serviceable Women's Raincoats for $5.00

A magnificent opportunity for you to get a smart and serviceable Raincoat at an unheard of reduction. There are only nine of these and they come in navy and black wool henrietta and parametta. Regular stock price was $12.50. Dollar Day we are placing them out to clear at, each **$5.00**

5 Only, Becoming Afternoon Dresses $15.00

REGULAR VALUE UP TO $42.50

Some really lovely Street or Afternoon Dresses—5 in all—in silk, satin and one velvet model. Colours are navy, grey, black. Sizes 36, 38 and 40. Can you afford to pass these by? Dollar Day bargain, each..... **$15.00**

$16.75 and $20.75 Children's Winter Coats $10

These are lovely, warm, smart Coats in good colours. For children aged 4, 6 and 8 years they are in the Reefer style. The larger ones, for girls of 10 to 12 years, are smartly cut in attractive style. Splendid colours. Regularly $16.75 and $20.75, for Dollar Day only..... **$10.00**

You'll have to be here at 8.30 sharp to get one.

12 only, White and Coloured Voile Waists. Pretty and very serviceable. A wonderful opportunity, for..... **$1.00**

3 only, Navy and Black Serge Skirts $3.50

Pure Wool Skirts, cut in fashionable styles and graceful lines. Only 3 of these, in navy and black. Be on hand at 8.30 a.m. Wednesday for one of these at..... **$3.50**

$4.50 Large Size White Voile Waists $2.00

Some very dainty designs, lace trimmed and tucked. Superior quality white voile. Large sizes only left. Regular prices were $3.50 and $4.50. Dollar Day special..... **$2.00**

11 Tweed and Broadcloth Coats $5.00

REGULAR VALUES UP TO $32.50

Splendid styles in warm Winter Coats. Good colours and materials. You must be here early to get one of these Coats at..... **$5.00**

$40 Lovely Evening Frocks for $22.50

There are some beautiful Dresses of silk and satin here in colours of rose, pink, pale blue, peach and Nile green. Net, gold and silver thread and rosebud trimmings. Delightful models all of them. Regular values up to $40.00, for..... **$22.50**

Large Size Black Winter Coats $15.00

Stylishly cut and button trimmed. Some inlaid velvet collars. Large sizes only are left. The woman of a stout figure would do well to see these Dollar Day when they are going at **$15.00**

Flannelette Gowns $2

Generously sized and nicely tucked and frilled at yoke, collar and cuffs. First-class materials. Regular $2.75. Dollar Day, **$2.00**

White Drawers $1.25

An unusually good and reliable garment in soft white flannelette. Regular $1.75. Dollar Day, pair..... **$1.25**

Whitewear Greatly Reduced for Dollar Day

WOMEN'S DRAWERS, open style only, lace and embroidery trimmed. Regular 50c pair. Dollar Day..... **35c**

Splendid quality **White Cotton Drawers,** lace trimmed and embroidery trimmed. Regular 90c, for, pair..... **75c**

CORSET COVERS, lace and embroidery trimmed. Regular 35c, for..... **20c**

12 only superior **White Cambric,** lace trimmed. Regular 50c, for..... **35c**

CHILDREN'S DRAWERS, trimmed with embroidery edging and insertion. Sizes 10, 12, 14 and 16. Regular 75c pair, for..... **50c**

Another line of **Drawers** in sizes 10, 12, 14 and 16 with embroidery trimming. Regular 60c, for **45c**

MAIDS' APRONS, with bib, made of heavy white cotton. Regular $1.25, for... **$1.00**

TEA APRONS. Some in plain lawn and others trimmed with lace and insertion and hemstitched. Regular 75c value, for..... **50c**

Women's Pure Wool Pullover Sweaters $2.50

An assortment of smart colourings in nice styles of All-wool Pullovers. Regularly were worth up to $6.50, for..... **$2.50**

INFANTS' WRAPPERETTE CREEPERS, REG. 85c, FOR 65c—Made of black and white check wrapperette.

SILK PADDED VESTS, REG. $3.00, FOR $2.00—In pink or black habutai, with sleeves.

PURE WOOL SHAWLS, REG. $2.50, FOR $1.00 EACH—All pure wool, in dark red only.

In the Silk and Dress Goods Department

Beautiful Paillette Silks at Half-Price. Regular $3.00 yard for $1.50

A rich satin finished Silk that will charm you at once and will wear well, indefinitely, and keep its lustrous sheen. We have it in black, ivory, navy blue, Russian green, nut brown, burgundy, purple, maize, sand, light grey and fawn. This is undoubtedly the biggest Silk bargain you have seen for years. Regular price was $3.00. Dollar Day special, yard..... **$1.50**

$1.75 Natural Shantung $1.00 yard

A pure quality that is perfectly free from powder or dressing. It is 33 inches wide and is the ideal Silk for many purposes, such as waists, smocks, dresses, underwear, men's shirts, not to mention its suitability for draperies. One of the best Silks made for washing and wearing. Regularly sold up to $1.75. Dollar Day, yard..... **$1.00**

$1.50 Habutai Silk $1.00 yard

This Silk is a very rich and heavy quality that recommends it at once for men's shirts and ladies' wear of every kind. Will wear and wash wonderfully well. It is 36 inches wide and is guaranteed not to cut. Colours of black, ivory and pink. Regular price is $1.50. Dollar Day special price, yard..... **$1.00**

$3.00 Silk Crepe de Chine $1.75 yard

A lovely all pure silk fabric so suitable for gowns for all occasions and lingerie in particular. The width is 40 inches and you have your choice of splendid colours, such as rose, green, pink, maize, navy and black. A regular $3.00 line, for Dollar Day saving, yard..... **$1.75**

$4.50 All-Wool Navy Serge $2.50

A 54-inch pure wool fabric of rich, soft finish. One of the purest blue dyes we have seen for some time. We can guarantee that you will be satisfied with it in every way. It is a great value and we have only a limited amount, so come early for this regular $4.50 Serge. Dollar Day, yard **$2.50**

$4.50 Black Satin Duchesse $3.00 yard

An extra heavy weight and every thread pure silk. A lovely pure, rich dye that looks so attractive when made up. Only black in this and it is a beauty, 36 inches is the width and the regular selling price is $4.50 a yard. Dollar Day bargain, yard..... **$3.00**

$3.00 All-Wool Serges $2.00 yard

Splendid Serges of pure wool in colours of black, navy, brown, myrtle, electric and alice blue. They are all 40 to 42 inches wide and regularly sold at $3.00 yard. Dollar Day only, yard..... **$2.00**

$2.00 Coloured Dress Goods $1.00 yard

Such materials as Cashmeres, Poplins, Tweeds, Plaids and Lustres, in a large range of colourings. All are good shades and fast dyes. The widths run from 36 to 40 inches. A regular $2.00 value, for Dollar Day only, yard **$1.00**

The Home Furnishing Department Offers

$45.00 and $52.00 Piano Lamps

One in rose, the other in gold. Dollar Day bargain **$39 50**

$36.50 Piano Lamps

In shades of rose and gold. Dollar Day bargain **$25.00**

$6.95 Table Lamps

In colors of rose, blue and gold. Dollar Day bargain **$5.00**

$30.00 Ostermeor Mattress

Double bed size. Dollar Day bargain..... **$25.00**

50c Silkoline 35c yard

In a splendid range of patterns; 36 inches wide. Dollar Day bargain, yard..... **35c**

$35.00 and $38.50 Table Lamps

In shades of rose, blue and gold. Dollar Day bargain..... **$25.00**

$1.50 Curtain Madras

With plain edge and 2-inch band edges. Dollar Day bargain, yard..... **$1.00**

$17.50 Sea Grass Tables

Dollar Day bargain..... **$15.00**

$95, $110 & $125 Cheterfield Lamps

Very fine and exclusive designs and choice color combinations. Dollar Day bargain..... **$85.00**

The Famous Simmons Beds, Built for Sleep

Regular $30.00 White Enammel and Brass Beds, full size. Dollar Day bargain..... **$23.50**

Regular $22.50 Steel Beds, in walnut finish. Size 3 ft. 3 inches. Dollar Day bargain..... **$17.00**

$15.00 Axminster Hall Rugs

Size 36 by 63 inches. Dollar Day bargain, each **$10.00**

$132.50 English Wilton Rugs

Size 9 ft. by 12 ft. Dollar Day bargain..... **$100.00**

$2.00 Coloured Drapery Madras

In colors of rose, gold and blue. Dollar Day bargain, yard..... **$1.50**

$13.50 Heavy Oilcloth Rugs

Heavy Oil Cloth Rugs. Size 7 ft. 6 in. by 10 ft. 6 in. Dollar Day bargain, each..... **$10.00**

Curtain Muslin and Curtain Nets

Regular 50c yard. Dollar Day bargain, yard..... **35c**

65c Marquisette 50c yard

Extra good quality Curtain Marquisette. Regular 65c yard. Dollar Day bargain, yard..... **50c**

$150 Upholstered Chairs

Finest of **Upholstered Chairs.** Dollar Day bargain, each..... **$120.00**

$350 Tapestry Chesterfield

Tapestry Chesterfield. Dollar Day bargain..... **$300.00**

$4.98 Felt Rugs $2.00

Size 30 by 54 inches. Dollar Day bargain..... **$2.00**

$6.50 & $7.50 Cotton Comforters

Cotton Comforters. Size 66 by 72 inches. Dollar Day bargain, each..... **$5.00**

$1.50 to $2.50 Casement Cloth

Poplins and Chintzes, for draperies and covering furniture. Dollar Day bargain, yard..... **$1.00**

Women's and Children's Gloves and Mitts

"GRIFFIN'S" CHAMOISETTE GLOVES, in attractive colours, with plain or contrasting points. Our regular $1.25 Glove. Dollar Day bargain, pair..... **75c**

"PERRIN'S" BLACK WOOL GLOVES, in good sizes. A very warm Glove of fine weave with cosy-fitting wrist. Regular 75c pair, Dollar Day, pair..... **50c**

CHILDREN'S AND MISSES' WOOL MITTS, in all sizes. Colours are cardinal, grey, brown and white. Regular 75c stock line. Dollar Day, pair..... **50c**

LONG MITTS, in girls' or women's sizes. Very warm and cosy fitting. In cardinal, brown and white. Regular $1.25 pair. Dollar Day, pair..... **85c**

$8.00 Opera and Automobile Scarfs $3.00

Some very handsome, though unfortunately shop-soiled, Scarfs for evening wear or motoring in crepe de chine, embroidered net and beaded ninon. Regular price up to $8.00. Dollar Day special, each **$3.00**

50c and 75c Mufflers for 10c

Smart Wool Mufflers with dome fastening, in colours of sky and black. Regular 50c and 75c. Dollar Day, each..... **10c**

Odd Lines of Men's and Women's Ties 25c

ODD LINES OF MEN'S AND WOMEN'S TIES, COLLARS AND MUFFLERS. Regularly up to $1.50. Dollar Day bargains, each..... **25c**

RICHARD HALL & SON LIMITED

ASTHMA USE RAZ-MAH
NO Smoking—No Spraying—No Snuff
Just Swallow a Capsule
RAZ-MAH *Is Guaranteed*
to restore normal breathing, stop mucus gatherings in the bronchial tubes, give long nights of quiet sleep; contains no habit-forming drug. $1.00 at your druggist's. Trial free at our agencies or write Templetons, 142 King W., Toronto.

Local Agents, McDermid & Jury and E. L. Payne's Drug Stores.
Lakefield, Tanner Drug Co.

WAS PALLBEARER AT THE SIFTON FUNERAL

Judge E. C. S. Huycke, of Peterborough, was one of the pall-bearers at the funeral of the Right. Hon. A. L. Sifton at Ottawa yesterday afternoon. The ceremony at the funeral was simple. The Chateau Laurier, where the body lay, was crowded with distinguished mourners, but in the private apartments of the late Minister, there were few beyond the immediate family, chief mourners and the honorary pall-bearers. Rev. Dr. Rose, pastor of Douglas Methodist Church, Montreal, conducted the service. The honorary pall-bearers were the Prime Minister, Sir Robert Borden, Sir Arthur Currie, Sir James Lougheed, Hon. C. C. Ballantyne, Hon. Mr. Justice Masten of Toronto, Judge Huycke of Peterborough, and Lieut.-Col. O. M. Biggar, of Ottawa. Mr. Sifton was buried at Beachwood Cemetary.

Judge Huycke and Hon. Mr. Justice Master of Toronto were college friends of Mr. Sifton, and groomsmen at his wedding.

VOTE FOR DENNE
AND
SUPPORT MEIGHEN CANADA'S BRILLIANT PREMIER

AMERICAN HAT STORE
BULLETIN
Spring Styles for Re-Blocking Will Be Ready Feb. 7th.
Don't Fail to See Our SATIN HATS. Now Selling at ..... $5.00 and $7.00
t t s-45-5216

Nominations In The Elections

Continued from page one.

George McCullough, 310 Margaret Ave., machinist.

R. Manley, 208 Rutherford avenue, teamster.

John H. Briggs, 113 Brock street, gentleman.

George Porter, John street, carpenter.

F. E. Dunford 231 Westcott foreman.

C. E. Clark, 573 Downie street, shipper.

W. G. Morrow, 302 Water street, witness.

The Liberal Candidate

The nomination papers of G. N. Gordon, Liberal candidate, carries the following names:—

J. E. B. Paquette, 340 George street, builder.

R. Morrison, 599 Bolivar street, electrician.

R. Snelgrove, 544 George street, barber.

F. G. Doughty, 649 George street, traveller.

L. J. Picard, 479 Park street, merchant.

W. J. Byers, Brownton, storekeeper.

W. Stevens, 306 Brock street, bricklayer.

R. Harstone, 565 Water street, agent.

H. C. Stabler, 800 George street, gentleman.

F. D. Kerr, 586 Rubidge street, barrister.

Joseph Wearing 85 Benson avenue, barrister.

George Jobbitt, 209 Boswell avenue conductor.

W. Rudkins, 185 King street, moulder.

C. A. White, 535 Downie street, machinist.

George G. Gladman, 458 Rubidge street, accountant.

R. R. Hall, 450 Reid street, solicitor

C. R. Widdifield, 151 Fleming Place, barrister.

Frank Whitehouse, 771 Water street, piano dealer.

A. W. Blade, 212 1-2 Charlotte St., agent.

W. H. McIlmoyle, 231 King street, real estate.

W. Menzie, 291 Rubidge street advertising agent.

Witness to these signatures are Frank Whitehouse, George Jobbitt, W. C. Thornton and C. R. Widdifield and Joseph Wearing is appointed official agent.

Government Candidate.

Roland Denne's nomination papers dated Jan 21, bear the following names of ladies under witness of Ruby L. McQuaid, 310 Boswell avenue, secretary.

Mrs. James Kendry, 754 Water street housekeeper.

Kate Morris, 483 Homewood avenue, housekeeper.

Rose Petersonu, 123 Simcoe street housekeeper.

Mrs. Johnston, 172 Simcoe street, housekeeper.

Martha Hill, 303 Brock street, housekeeper.

Alice Sanderson, 369 Brock street housekeeper.

Mrs. F. Sanderson, 267 Hunter street, housekeeper.

Mrs. Luella Wilson 474 Sherbrooke street, housekeeper.

C. Anderson, 224 Sherbrooke street saleslady.

Mrs. William M Reid, 261 Hunter street.

Mrs. Bessie Hughes, 595 Bolivar street, housewife.

Mrs. Weggins, 220 Charlotte street.

Mrs. Bertha McLeod 314 Charlotte street, housekeeper.

Margaret Clarke, 326 Rubidge street, housekeeper.

Daisy E. Turner, 572 Wellar street housekeeper.

Mrs. (Dr.) E. M. Frederick, 324 Rubidge street, housekeeper.

Emma L. Mills, 451 Hunter street, housekeeper

Florence A. Miller, 98 London St. housekeeper

Isobel Morgan, 368 Mark street housekeeper

Elizabeth Morgan, 61 Robinson St., housekeeper

Margaret Butcher, 301 Burnham St housekeeper.

Ipsa M. Weir, 294 Burnham street, housekeeper.

Edward Armour Peck is appointed official agent by Mr. Denne.

Other names on Mr. Denne's papers are: —

C. B. Coones, 276 Hunter street, salesman.

G. H. Goheen, 189 Brock street salesman.

R. L. Biggs, 289 1-2 George street, salesman.

Listen, Just a Minute

Hear the truth and nothing but the truth about the Genuine Dollar Day Bargains at the old established store of

H. LeBrun & Co.

396 GEORGE ST.

We are making stupendous efforts to reduce our mammoth stock of Overcoats, Suits, Underwear and Furnishings before stock-taking. In spite of our heavy sales we still have too large a stock. Below we name some examples of our extraordinary reductions for TO-MORROW!

Men's Overcoats
Reg. $18.00 ..... for $10.00
Reg. $20.00 ..... for 13.00
Reg. $35.00 ..... for 17.00

Shirts
Reg. $3.00 ..... for $1.98
Reg. $5.00 ..... for 3.49

NECKWEAR
30 Doz.—Reg. 50c ..... 4 for $1.00
20 Doz.—Reg. 75c ..... 3 for 1.00

HATS
Reg. $3.00 ..... for $1.69

Men's Suits
Reg. $25.00 ..... for $13.00
Reg. $27.50 ..... for 14.00
Reg. $30.00 ..... for 17.00

Work Shirts
Black Khaki, Black and White Stripe $1.98

Boy's Suits
Reg. $9.00 to $12.00 ..... for $5.98
Reg. $13.00 to $16.00 ..... for 9.79
Reg. $16.00 to $20.00 ..... for 11.98

Underwear
Reg. $3.00 ..... for $1.98
Reg. $1.50 ..... for— .98

Hosiery
75c Black Cashmere—2 for $1.00
$1.25 Black Worsted ..... .89

COME AND GET YOUR ESTIMATING BLANKS

Boys' Sweater Coats
Reg. $2.00 and $2.50 ..... for $1.00
Reg. $5.00 ..... for 3.39

DON'T MISS
Sukloff's Bargains

DOLLAR DAY

Come down early and see for yourself—*"Seeing Is Believing."* We venture to say that you will find bigger and better values here than you have any idea of. Here are some of our Big Bargains for Big Business:

TOWELLING. 5 yards Linen Towelling for..... $1.00
FLANNELETTE, striped, Dollar Day special, 5 yards for..... $1.00
STRIPED FLANNELETTE, 36 in. wide. Regular 50c yard. 3 yards for $1.00
HUCKABACK TOWELS, 21 in. x 36 in. Regular 50c each. 3 for..... $1.00
BLEACHED COTTON, 36 inches wide. Regular 35c. Dollar Day special, 4 yards for..... $1.00
PRINTS. Dark shades of Indigo Print. Regular 35c. 4 yards for... $1.00
CHINTZ PRINTS, for making comforters. Regular 40c. 4 yards for.. $1.00
1 PIECE ONLY OF CHAMBRY, khaki shade. 36 inches wide. Regular 45c. 4 yards for..... $1.00
GINGHAMS. A beautiful assortment of Ginghams. Sold for 60c and 65c yard. Dollar Day bargain, 3 yards for..... $1.00
LADIES' TWEED AND SERGE SKIRTS. Sold from $5.00 to $7.00 each. Dollar Day bargain, each..... $3.00
LADIES' SERGE DRESSES, neatly made, trimmed with braid. Regular $15.00. Dollar Day bargain..... $5.00
A TRUE VALUE. Get a $20.00 Silk Dress for..... $10.00
LADIES' SUITS, neatly made, in serges and in cheviot cloth, in shades of navy blue, black and brown. Worth from $35.00 to $50.00. Dollar Day bargain for.... $15.00
LADIES' COATS. Here is your last chance to get an up-to-date Winter Coat for..... $10.00
LADIES' SWEATER COATS AND PULLOVERS, pure wool, assorted patterns, fancy knittings. Dollar Day bargain from..... $3.00 to $4.00
MEN'S PURE WOOL GREY SOX. 4 pair for..... $1.00
MEN'S BLACK WORSTED SOX. 3 pair for..... $1.00
MEN'S WOOL UNDERWEAR. Shirts and Drawers to match. Regular, $2.25, for..... $1.25
MEN'S WOOL COMBINATIONS, Penman make. Reg. $5.00—for $3.00
MEN'S FINE SHIRTS. Regular $2.00, for..... $1.25
MEN'S WINTER TWEED CAPS for..... $1.00
MEN'S TWEED TROUSERS. Regular $5.00, for..... $3.00
MEN'S OVERALLS, in black or stripes. Regular $2.50, for..... $1.50
BOYS' PURE WOOL CASHMERE SWEATERS, ages 2 to 3 only. Regular $2.25, for..... $1.25
BOYS' SERGE BLOOMERS, in navy blue. Regular $3.50, for..... $2.00
GET A BOYS' SUIT on Dollar Day for..... $5.00
BOYS' AND YOUTHS' OVERCOATS. Sizes 30 to 35. Worth up to $20.00 ..... for $10.00
GIRLS' PULLOVER SWEATERS, in pure wool, in assorted colours, from ages 3 to 6. Regular $3.00. Dollar Day bargain $1.50
GIRLS' SWEATER COATS, in pure wool, from ages 6 to 14, in all shades. Worth up to $5.00, for..... $2.00
GIRLS' WINTER COATS, made of heavy corduroy velvet, quilted linings. From ages 10 to 12. Regular $10.00, for.... $5.00
ANOTHER LINE OF GIRLS' COATS, made of brown velour cloth, with a large convertible collar and belt, with heavy twill. Italian body lining. Regular $15.00. While they last for only..... $6.00
ESTIMATING CARDS GIVEN WITH EACH DOLLAR'S WORTH PURCHASED ON DOLLAR DAY.

N. SUKLOFF, 293 George St.
OPPOSITE COMSTOCK'S FURNITURE STORE

W. B. Jopling 467 Water street.
V. J. McElderry 415 Water street, barrister.
Walter Fisher 493 Water street.
J. W. Carey, 448 George street, shoemaker.
E. Hensley, 444 George street, contractor.
J. D. Craig, 441 George street, merchant.
M. A. Morrison, 432 Hunter street, dentist.
chant.
M. Veneranda, 166 Simcoe street,
A. Brown, 383 Water street, mershoemaker.
R. H. Ross, 426 Park street, merchant.
E. Wright, 329 George street, barber.
J. J. Turner, 491 Water street, manufacturer.
R. H. Turner, 543 George street, manufacturer.
A. W. Turner, 572 Weller street, manufacturer.
John Wiley, 502 Stewart street, carpenter.
John Arthur, 211 Perry street, salesman.
A. A. Haskill, 315 Reid street, insurance agent.
D. Menzies, 280 King street, salesman.
W. J. Kirk, 262 Hunter street, grocer.
F. Sanderson 267 Hunter street, embalmer.
J. A. Ash, 617 Aylmer street electrician.
T. E. Detcher, 385 Water street.
C. H. Williamson, 56 Sophia street, florist.
B. Stacey, 527 King street, salesman
T. W. Sexsmith, 313 Reid street barber.
W. G. Leith, Grand Hotel, horse buyer.
J. S. Fanning Lundy Block, Laundry proprietor.
W. H. Lytle, 484 Gilmour street, foreman.
J. E. Lillico, 278 Reid street.
W. H. Hill 303 Brock street, insurance.
John Brown, 265 Stewart street machinist
J. B. Brown, 307 Pearl avenue, builder.
Frank Collins 194 McDonell street clerk.
T. A. Rehill, 210 Wolfe street builders' supplies.
E. L. Payne 342 Rubidge street, druggist.
A. W. McPherson, 134 Murray street, physician.
T. Fortye, 330 Downie street.
P. E. Trebilcock, 109 Hunter street, merchant.
W. G. Howden, 27 Lansdowne avenue, real estate.
J. S. Manley, Lock and Braidwood avenue, grocer.
W. H. Andrews 24 McGill street, engineer.
Bruce Johnston, North Monaghan market gardiner.
George Foster, 236 Euclid avenue, mattress maker.
George Bell, 3 Hunter street east, Bed Spring weaver.
W. H. Bradburn, 503 Homewood, avenue, manager.
H. A. Morrow, North Monaghan, civil engineer.

E. R. Wilson 206 Aylmer street manufacturer.
F. W. Bradburn North Monaghan, accountant.

Labour Candidate

The signatures to the nomination papers of Thomas McMurray, were as follows:—
W. T. Plummer, 522 Sherbrooke street, machinist.
F. G. Stewart, 215 Carlisle avenue labourer.
G. Faux, 128 Stanley avenue, labourer.
M. McMahon, 219 Carlisle avenue labourer.
W. O'Donnell 681 Stewart street.
A. O. Alexander 496 McDonnell street blacksmith.
W. Hales 484 Driscoll Terrace carpenter
R. O. Sharpe 164 Charlotte street.
Thomas McColl 225 George street, painter.
E. S. Ivey 415 Stewart street carpenter.
A. McLaren 251 Prince street, machinist.
George Curtain 319 Simcoe street, labourer.
J. Lasure 98 Kent street carpenter.
Ernest Faux, 128 Stanley avenue, labourer.
C. E. Elams, 233 Lock street, machinist.
Thomas Tooms, 79 Smith street, M.P.P., carpenter.

U. F. O. Candidate

The signatures of the electors on Mr. J. C. Campbell's nomination papers are:—
William Shield, Smith Township farmer.
A. B. Cunningham, Peterboro contractor.
Mrs. A. A. Goodfellow, Peterboro.
H. B. Cowan, Peterboro, publisher
Joseph White, South Monaghan farmer.
Ernest E. Anderson, South Monaghan, farmer.

MOTHER!

"California Syrup of Figs"
Child's Best Laxative

Accept "California" Syrup of Figs only—look for the name California on the package, then you are sure your child is having the best and most harmless physic for the little stomach liver and bowels. Children love its fruity taste. Full directions on each bottle. You must say "California."

James Whittington, South Monaghan, farmer.
William Rutheriord, South Monaghan, farmer.
J. H. Moore, Smith Township, farmer.
William Brown, Smith Township farmer.
Harold Sanderson, Smith Township, farmer.
Frederick Cann, Smith Township farmer.
Albert Garbutt, Smith Township farmer.
Albert Armstrong, Smith Township, farmer.
William White Smith Township farmer.
Bert Sanderson, North Monaghan, farmer.
Victor Fife, Smith Township, farmer.
Ernest Milburn, Smith Township farmer.
Bert Middleton, Smith Township, farmer.
Fred Anderson, South Monaghan farmer.
Arthur Fitzgerald Smith Township, farmer.
James McRoberts, South Monaghan, farmer.
William Wood, Smith Township, farmer.
James Young, Smith Township farmer.

Witnesses of signatures:—Ernest H. Scott, R. R No. 2, and W. R. Shield, R. R. No. 2.
Official agent of J. C. Campbell Ernest H. Scott.

Vote for GORDON

The man who has unassumingly contributed to the furtherance of every welfare movement. 3d-22

Your Sweetheart Married or Single
Is aching for a nice Ring. A Diamond Ring would be a "Joy Forever." Single Stones or Clusters, uniquely mounted it our hobby. Lovely designs at moderate price.
FRANK R. CLARKE
Goldsmith Hall 170 Charlotte St

MASS MEETING

HENRY DRAYTON
Minister of Finance
ARTHUR H. M. MOWAT
Of Toronto
WILL ADDRESS A MASS MEETING IN THE INTERESTS OF
MR. ROLAND DENNE
National Liberal and Conservative Candidate, West Peterborough By-Election in
The Grand Opera House, Peterboro
— on —
SATURDAY, JANUARY 29th, 1921
— at 8 p.m. —
LADIES SPECIALLY INVITED
GOD SAVE THE KING

Turnbull's List of DOLLAR DAY Specials

Store Opens 8.30 a.m.

(COUPONS GIVEN AWAY WITH EVERY DOLLAR PURCHASE)

Store Closes 5.30 p.m.

THE STARS INDICATE EXTRA SPECIAL VALUES FOR THIS DAY ONLY

(Main Floor)

"Kayser" Make Chamoisette Gloves, the better kind. The colors are grey, mastic, natural, brown, black and white. Regular $1.50, for, pair..... $1.00

STAR SPECIAL

Basket of Gloves. A collection of odd sizes in kid tan or black and white chamois. Small sizes only, 5¾, 6 and 6¼. Regular values up to $2.25, for, pair..... $1.00

STAR SPECIAL

Ladies' Cashmerette Hose, in grey and tan only. All sizes. Regular 60c pair. To clear at 3 pair for..... $1.00

Clearing the Balance of Millinery

All Are Star Specials

DIVIDED INTO FOUR LOTS

Lot No. 1.—Kiddies' Trimmed Velvet Hats, in colors or rose, brown, blue or white, with neat bands and bows of ribbon. Choice of lot for 50c

Lot No. 2.—Women's Sailors, of best quality hatter's plush and velvet. Straight, rolling and dropped brims. Neat ribbon bands. Colors: navy, black and brown. Regular $7.50 each. Choice of lot for..... $1.00

Lot No. 3.—Women's Untrimmed Hats, of velvet, hatter's plush and velour. In this lot you will surely find one that suits your taste. Wonderful collection of shapes and styles to choose from. Colors: black, beaver, navy, robin's egg blue, light grey. Regular value up to $10.00, for $2.00

Lot No. 4.—All of our Trimmed Hats regardless of color, styles, shape or price are in this group. Some of the season's smartest models. The styles range from the small tight-fitting turban to the large Dress Hats. No Hat reserved. Regular up to $20.00, for, each..... $3.50

STAR SPECIAL

Regular $4.50 Pair Corsets, Odd Lines, $1.89 Pair

In this lot are four different models that we are discontinuing. These are front and back laced, and a complete range of sizes, but not all sizes in all lines. Made of best material and well boned. Regular $4.50 pair, for, pair..... $1.89

Exclusive Models at Dollar Day Prices

STAR SPECIAL

$115.00 Afternoon Dresses for $55.00

An exclusive model of navy blue Georgette, with embroidered and beaded tunic, with a gold cord girdle at waist. The neck is round and the sleeves are three-quarter length. The regular value was $115.00. For Dollar Day..... $55.00

Brown Taffeta Dress, Reg. Value $75.00, for $39.00

This is a beautiful misses' model, with accordion pleated frill faced with blue passing around collar, down the front to waist and forming an Eton effect. A narrow tie belt finishes the waist. The skirt has a frill faced with blue also. Exclusive model.

$65.00 Taffeta and Georgette Dress for $39.00

This handsome model is made of beautiful quality taffeta in a becoming brown shade, with Georgette crepe overskirt or panel, with rows and rows of small frills of taffeta. The sleeves are long in this model. The neck is round. Regular $65.00, for..... $39.00

Dresses That Were $55.00 Will Be Marked at $35.00

Here we have the balance of a line of Dresses that were marked at $55.00. The materials shown ar tricotines, taffetas and satin. Good assortment of styles with beaded and embroidery work. All sizes. Colors: brown, navy and black.

A Final Clearance of All Suits, Reg. Up to $50.00, for $19.00

The materials are serge, gabardine and silvertones, of the best qualities. This is the balance of our Suit stock. Every one are this year's models. Semi-tailored and fancy models, stitching of silk and buttons used as trimming. Narrow string belts, etc. Colors are black and navy, also a few large sizes in black only. All are very neatly lined.

STAR SPECIAL

Blouses, Reg. Up to $5.00, for $2.00 Each

These are made of beautiful quality voile in becoming styles; fine pin tucks and embroidery work are used as trimming. Round and "V" shaped necks. Collars and sleeves are trimmed with Val. lace. Sizes 30 to 44.

(Main Floor)

Dress Goods

Our Entire Stock of Costings, including Silvertones, Velours, Freize Cloths, Whitneys and Novelties, an excellent range of pure wool fabrics, all the season's stock. Marked at $6.00 yard. 54 to 56 inches wide. On Sale Dollar Day at just half price, yard..... $3.00

42-inch All-wool Serge, navy only, fine twill, closely woven. Specially constructed for giving hard serviceable wear. Very desirable for school wear. A regular $2.75 cloth, for, yard..... $1.79

3 pieces Novelty Dress Goods, in brown, taupe and navy, showing a neat shadow plaid effect. Will make a smart skirt. 52 inches wide. Regular $5.00 yard, for, yard..... $3.00

1 piece of Navy French Serge, very fine twill, soft finish. Very desirable for skirts or dresses. 50 inches wide. Regular $5.50, for, yard..... $3.00

Double Star Extra

Undoubtedly the Best Bargain of the Day—Swiss Duchess Satin, Reg. $4.00, for $1.98

Special purchase of Pure Swiss Satin Duchess for Dollar Day shoppers. It has an excellent lustrous finish that is permanent, positively will not cut or slip. This will make into a handsome dress. The color range includes black, navy, Belgium, seal, old rose, mink, duck and ivory. 36 inches wide. Regular $4.00 yard, for, yard $1.98

One Rack of Dresses, Reg. Up to $40.00 Each, for Choice of Rack $15.00

Both Women's and Misses' Dresses are included, of taffeta, serge and crepe de chine. The styles are varied, but all this season's models. The tunic effect is prominent, also others with pleats, panels, beaded and embroidered; long or short sleeves. Colors: navy, black, grey, green. All sizes.

Hosiery and Gloves

All-wool Heather Cashmere Hose, very slightly imperfect but easily repaired. Splendid quality in brown, navy or saxe. Only a limited quantity. Regular $2.00, for, pair..... $1.00

Ladies' Pure Thread Silk Hose, deep lisle garter top, reinforced heel and toe. Regular $2.50 pair, for, pair..... $2.00

Penman's Cashmere Hose, in black only. A broken line. Only sizes 8½ and 9 left. Regular $1.50, for, pair..... $1.00

Men's Socks

Men's Socks. Regular $1.75 for 98c, or 2 pair for $1.90

Misses' and Ladies' Gauntlet Mitts, all wool, in the heavy ribbed quality, in grey, scarlet or white. Regular 85c to $1.00, for, pair..... 49c

Ladies' Wool Gloves, in white, black or grey and navy. A good warm serviceable Glove. Regular up to $1.00 pair, for..... 49c

3 Skirt Items, Values Extra Special for Dollar Day

$15.00 Plaid Skirts for $9.00

Side and accordion pleats are very popular in this assortment. They are all popular models, with belts and pockets. Good assortment of colors, including sand, brown, green, grey and blue.

Jersey Skirts, $9.00

Made from a quality of Jersey cloth that will not sag. Inset pockets and all-round belts. The colors are Pekin, Copen and navy. All sizes may be had.

Serge, Satin and Poplin Skirts, Reg. $9.00, for $4.00 Each

These are very popular models of serge and satin and poplin. All are smartly tailored—fancy pockets and belted at top, buttons in rows and used as trimming. Colors: black and navy.

Reg. $3.50 Smocks for $1.50

Made of an excellent quality of drill, with colored collar and cuffs, also embroidery work to match the collars and cuffs. Narrow belt and pockets. All sizes.

Ribbons

Ribbon Camisoles, elastic top and bottom, white and purple. Regular $6.00, for..... $3.75

Plain and Dresden Ribbon, in taffeta or satin. All good colors and attractive designs. 4 inches to 7 inches wide. Regular up to 70c. At 2 yards for..... $1.00

LEADER—Baby Ribbon, in Nile, orchid, white or blue. 4 yards for..... 10c

Narrow White Satin Ribbon. Regular 10c to 18c. At 3 yards for..... 15c

Economy Basement

Strongly constructed Wash Board and 5 bars of P. & G. Naptha Soap for..... $1.00

16 bars of "Turnbull's Special" Laundry Soap for $1.00

4 two-pound bars of Martin's N.P. Soap for $1.00
15 rolls of our Economy Toilet Paper for.... $1.00

(Main Floor)

Mercerized Crochet Cotton, in white and colors. Small numbers. Regular 18c ball. 4 for..... 25c

5-ply Factory Yarn, for knitting socks, etc., in black, black and white and white. Regular 50c skein. At 3 skeins for..... $1.00

4-ply Saxony Wool, in grey and white and assorted colors. Regular 45c for 2-oz. skein. At 3 for..... $1.00

Chest Protectors, padded and quilted, in black or grey, covered with good quality sateen. To clear at 3 for..... $1.00

Pure Linen Stamped Centres, very pretty design. Size 18 inches square. Regular $1.00, for, each 75c

STAR SPECIAL

Ladies' Cashmerette Hose, extra fine quality, in black only. These are reinforced at feet and are a perfect fitting make that will give excellent service. **2 pr. for $1**

Wash Goods

100 yards Check Muslin, for making into dresses, etc. 27 inches wide. Regular 60c yard. At 3 yards for..... $1.00

LEADER—Kimona Cloth, heavy velour finish, attractive colors, smart floral or conventional designs. Regular 85c yard. At 3 yards for.... $1.00

Odd Line of Patterns, discontinued. To clear at, each..... 5c

Unbleached Table Damask, heavy weight, neat design, 60 inches wide. Regular $1.50 value. At, yard..... $1.00

Bed-room Towels, H.E.S. Size 18 x 36. Regular 75c each. At 2 for..... $1.00

Cotton Dress Materials, which include Poplin, Beach Cloth. 36 inches wide. Fancy plaids, etc. Good colors. Regular up to $1.00 yard. At 2 yards for..... $1.00

Cotton Cashmerette, for dresses or sacques, in pink or fawn, with spot or stripe. Regular 35c, for 4 yards for..... $1.00

Children's Brushed Woollen Sets. Cap and Scarf. Reg. $4.00, for $2.00 Set

There are two different styles—"plain knit" and brushed wool. The Caps have stripes of contrasting colors, also the ends of the Scarfs. Colors: cardinal, rose, Copen, white, grey and green. The regular value was $4.00 set, for, set..... $2.00

Brushed Wool Sets for Children, Reg. $4.00 Set, for $1.00 Set

The colors are white, maize, green and navy. The Caps have bands of contrasting colors and finished with pom-pom. The Scarfs have fringed ends. Regular $4.00, for, set $1.00

Ladies' and Gentlemen's Scarfs, Reg. Up to $5.00, for $2.00 Each

These are made of the finest wool and knit in plain weave. They are about 10 inches wide and are finished with fringe of same. A contrasting colored band passes across the bottom. They are regular $5.00 each, for, each..... $2.00

(Third Floor)

Economy Basement

$1.25 to $1.50 Brooms, $1.00

All of our Brooms, ranging in price from $1.25 to $1.50, for..... $1.00

STAR SPECIAL

2 Brooms for $1.00, Reg. 75c Each

They are a well-made Corn Broom, suitable for house or porch use. Regular 75c each. Dollar Day, 2 for..... $1.00

Lanterns, complete with one extra globe. Sold regularly for $1.25 without this extra globe. For $1.00

Shopping Baskets, made of strongly woven reeds, brightly colored, strong handles. Regular $1.19, for, each..... $1.00

Guaranteed Glass Pie Plates. These are guaranteed against breaking with heat, the same as "Pyrex." Each $1.00

Brown Betty Pie Plates, lined with a hard white grease-proof lining. Regular 69c, for 2 for $1.00

1 only Electric Reading Lamps, complete with bulb and cord. These were regular 9.00 each. Dollar Day to clear at, each $6.00

Glass Berry Sets, consisting of 1 Fruit Bowl and six Nappies. Regular $3.00, for, set..... $2.00

Glass Water Sets, made up of 1 Pitcher and six Glasses. Regular $3.00 set, for, set..... $2.00

Cut Glass Tumblers, fine clean cutting in dainty designs. Regular $5.00 dozen. Dollar Day, 3 Tumblers for..... $1.00

Glass Water Jugs. A fine clear glass, in good useful size. Regular $1.50 each, for, each.... $1.00

Sugar Bowls. The style with two handles, with neat floral decoration. Very pretty shapes. 2 for..... $1.00

STAR SPECIAL

Clover Leaf Cups and Saucers, a splendid semi-porcelain ware with neat gold band and clover leaf design. Regular 30c, each, for 4 for..... $1.00

Clover Leaf Soup Plates, a good useful size, with neat band and clover leaf decoration. Regular $4.25 dozen, for 6 for..... $1.00

(Main Floor)

Underwear

Ladies' Ribbed Vests, in natural shade, medium weight, high neck and long sleeves. Regular 75c each. At 2 for..... 75c

Children's Vests and Drawers. Vests are high neck and long sleeves; Drawers are ankle length. Regular 75c each. At 2 for..... $1.00

Ladies' O.S. and X.O.S. Combinations, "V" neck, long or short sleeves, ankle length. Regular $3.00, for..... $2.00

Odd Lines of Ladies' Vests collected togther. All winter weight in white or natural. High or "V" neck, long sleeves. Regular $1.50, for, each $1.00

Reg. $12.50 Blouses for $5.00 Each

Beautiful Georgette Crepe de Chine Blouses, beaded and embroidered, round and "V" shaped necks with collars. In the lot are Over-Blouses with tucks in front and back. Colors: flesh, white, navy, maize, brown and black. All sizes. Regular $12.00 value, for, each..... $5.00

Tweed and Blanket Cloth Coats, Reg. Up to $27.00, for $9.00

You will find some of the most serviceable Coats in tweeds and blanket cloths. They are made in very popular styles and the colors are brown, green, grey, also fancy mixtures. Complete range of sizes. Regular up to $27.00, for..... $9.00

$55.00 Fur Trimmed Coats for $22.00

In this assortment you will find velours and silvertones, with large cape collars of oppossum, narrow string belts and rows of tucks and buttons as trimming. Colors: French blue, green and taupe.

(Third Floor)

Chesterfields

STAR SPECIAL

$185.00 Chesterfields, $100.00

Upholstered with heavy quality of French furniture covering or tapestry. The back of the seat and arms have strong oil tempered springs. The three-seat cushions are removable. Here is a most out-of-the-ordinary offer for Dollar Day only. The regular value is $185.00, for $100.00

Printed Linoleum

STAR SPECIAL

150 Sq. Yards Printed Linoleum for $1.05 Sq. Yard

This is in a 4-yard width. Splendid block or floral designs. Suitable for any room. Regular value $1.50 square yard, for, square yard $1.05

Coats That Were Regular $70.00 for $39.00

The fur trimming on these ulta-fashionable Coats is confined to a six or seven-inch band across the edge of the collar. They are the full loose model, most beautifully lined with satin and silk. The cloths are duvetyn, velours, of a superior quality. Colors: brown, reindeer, French blue and navy.

Girls' Middies, Regular $3.50 for $1.50

A good opportunity to buy your stock of Middies for the summer. Made of best quality drill, with colored drill collars, narrow belts and pockets.

8 to 17 years Children's Sweaters, Regular $5.00 for $2.00

Made of all-wool with convertible collars and with or without belts. All have pockets. Colors: navy, grey, cardinal, rose. Sizes 8 to 17 years. Regular $5.00, for $2.00

Staple Goods

Shirting Flannelette (Plaid), in medium and dark colors. Regular 45c yard. At 3½ yards for $1.00

Bengal Factory Cotton, good round even thread, good weight. 34 inches wide. Regular 30c. At 5 yards for..... $1.00

9/4 Bleached Sheeting and 8/4 Unbleached Sheeting. Two excellent numbers that will make into

40-inch Apron Gingham, high grade, in navy and white. Small check design. Regular 60c yard, for, yard..... 47c

Grey and Khaki Flannel, 30 inches wide, union made. Regular up to 85c, for 2 yards for.... $1.00

Heavy Quality White Flannelette, good heavy nap. Big purchase of 800 yards. 28 inches wide. Regular 40c yard. At 5 yards for..... $1.00

STAR SPECIAL

3 Only Brushed Wool Sets, Cap and a Cap Scarf, Reg. $20.00, for $10.00 Set

These are three of our most beautiful Brushed Wool Sets for ladies. The Cape is about ¾ yard wide and 2 yards long, and when worn a rope passes around waist and fastens in front. The Caps are the popular tam shape, with elastic woven band and finished with pom-pom on top. The colors are buff and brown, Copen and buff, also one rose, plain knit Scarf. Regular $20.00, for..... $10.00

Homefurnishings

(Fourth Floor)

$5.00 Brussels Mitre Mats for..... $2.00
$75.00 Axminster Rugs, 3 x 4 yards, for.... $50.00
$3.00 Heavy Brusselette Mats, 27 x 54, for.... $2.00
$2.50 Rag Mats for..... $1.50
$45.00 Brussels Rugs, 3 x 3½ yards, for..... $37.00
$22.50 Velvet Tiger Rugs, 1½ x 2¼ yards, for $15.00
$15.00 3-fold Screens for..... $10.00
75c Frilled Cushions for 2 for..... $1.00
$1.35 Curtain Nets for, yard..... $1.00
$1.35 Madras Muslins for, yard..... $1.00
85c Oilcloth for, sq. yard..... 63c
$1.35 Neponset for, yard..... $1.00
$2.50 Duplex Shades for..... $1.50
$2.25 Plain Green Shades for..... $1.50
75c H. S. Marquisette, 5 yards for..... $2.50
40c Scrims, 4 yards for..... $1.00
$1.50 Chintzes, yard..... $1.00
75c Curtain Nets, 5 yards for..... $2.50
85c Chintz, 2 yards for..... $1.00

Toys

$3.75 Safety Sleighs for..... $2.75
$4.50 Safety Sleighs for..... $3.50
$5.50 Safety Sleighs for..... $4.50
$2.50 High Rail Sleighs for..... $1.75
$3.50 24-inch Large Dolls for..... $2.00

Amatine, A Pure Silk, Reg. $2.50 yd. for 79c

This is a pure silk, formerly used for making cartridge bags. It has been dyed into a number of beautiful designs and colorings. It is so soft that it lends itself to draperies, underskirts, cushion covers, etc. This is the balance of a large shipment. Regular value $2.50 yard. Dollar Day .....79c Yard

MEN'S ALL-WOOL JERSEYS, REGULAR $4.00 FOR $2.00.

A splendid all-wool Finely Knit Jersey, that may be worn underneath the coat. There is only a limited number of these left. Do not be too late on Dollar Day. Regular $4.00 for $2.00

FANCY AND TARTAN PLAIDS—REGULAR $1.50 TO $1.75 YARD FOR $1.00 YARD.

The ideal material for school children's dresses. It is 38 to 40 inches wide, and comes in a number of beautiful fancy plaids and real Scotch Tartan Plaids. Finely woven, and is bound to give excellent service. Regular value $1.50 to $1.75 Yd.

FOR **$1.00** YARD.

Bedding

$13.00 Wool and Fibre Mattress for..... $10.00
$23.50 Dved Cotton Felt Mattresses for.. $17.00
$28.00 Pure Layer Felt Mattress for..... $20.00
$6.50 Spring Mattress for..... $5.00
$7.50 Spring Mattress for..... $6.00
$8.75 White Enamel Bed for..... $7.00
$45.00 Brass Beds for..... $35.00
$37.00 Baby Carriage for..... $29.00

STAR SPECIAL

$45.00 Sewing Machine, a good reliable machine, fitted up with a beautiful oak cabinet. This is a real bargain for Dollar Day only. $45.00 value, for..... $25.00

Staple Goods

The balance of our stock of **All-wool Army Blankets.** These are a real good quality, made of high-grade wool, closely woven. Will give long serviceable wear. The regular price is $10.00 each. On Sale to clear at, each..... $7.00

Comforters. Chintz covered, bat filled Comforters, full double bed size, good patterns, attractive colors. Regular $4.50, for $2.98

Flannelette Blankets, in single bed size, Dragon or Ibex makes, white or grey. On Sale at, pair..... $2.00

LEADER—STAR SPECIAL

Good, Fluffy, Cotton Bats, free from specks, excellent quality. Regular 35c. At 4 for..... $1.00

Turnbull's
LIST OF OVERFLOW SPECIALS

Continued from Page 14

Extra Star Special from Wash Goods Dept.

4 Yards of Best Indigo Print for $1.00 (Regular 40c Yard)

This is a new shipment we have just received and it will be on sale on Dollar Day for the first time. Fast dyes and in a number of good looking patterns. While it lasts at **4 Yards for $1.00**

Skirts Made for $1.00

On Dollar Day we will make you a skirt for $1.00 from any piece of Woollen Dress Goods on our shelves over $3.50 yard. We have six of the newest Spring Models here to select the style you wish from, and a range of beautiful dress goods that will satisfy everyone. All you have to do is to come in, select your material, be measured, and we will do the rest.

It wil cost you ONE DOLLAR for the making of your skirt.

See the Skirt Models at the Dress Goods counter.

This is a wonderful opportunity to have a Skirt made for practically little or nothing.

Dress Goods Dept.—Main Floor.

Special Light Lunch at the Cosy Corner Soda Fountain on Dollar Day

Hot Drinks

Bovril, Tomato Boullion, Tea, Coffee, Chocolate.

Home-made Doughnuts and Date Pie.

Sandwiches, Bread and Butter.

Also Complete Menu of Ice Cream Delicacies.

(Rear of Centre Aisle, Main Floor).

STAR SPECIAL

Pure Linen Bath Towels, Reg. $2.50 Pair, for $1.50 Pair

The real hard wearing kind, in natural shade. Size 18 x 45". Fringed at both ends. Regular value $2.50 pair, for, pair $1.50

Toilet Goods

White Toilet Soap, 6 for 25c

Pure Castile Soap, 6-inch bar, 100 per cent. pure. Regular 20c. 6 for $1.00

Palm Olive Soap, 4 for 29c

2 tubes of Mennen's Dentifrice and one Tooth Brush. Regular 25c each. The three for 50c

2 tins of Mennen's Talc and one Face Chamois. Regular 25c each. The three for 50c

Shaving Brushes. Regular 50c, for 25c

Vials of Perfume. Regular 45c, for 25c

Embroidery and Lace Department

Torchion Insertions. Regular 10c and 12½c. 7 yards for 50c

Torchion Insertions. Regular 6c, 7c and 8c. 7 yards for 25c

Dotted All-over Net, 36 inches wide. Regular $1.50, for $1.00

Flowered All-over Net, 18 inches wide. Regular $2.50, for $1.00

Embroidery Galloonn, 2½ inches to 4 inches wide. Regular 30c. At 5 for $1.00

Embroidery Insertions. Regular 10c, 12½c and 15c. At 2 yards for 15c

Infant's Knitted Fancy Wool Bonnets, in white, trimmed with flesh or sky baby ribbon; white satin tie strings. Regular $1.50, for $1.00

Infant's Angora Caps, trimmed with white satin ribbon bow. Regular $1.93, for $1.50

Ladies' Purses, in brown or grey, strap across back, patent lap over frame to hold change secure. Regular $2.75, for $2.00

Ladies' Knitted Underskirts, Reg. Up to $4.50, for $2.00 Each

A limited number of these Knitted All-Wool Underskirts, in colors of grey or cardinal. They are exceedingly warm and comfortable. Regular $4.50, for, each $2.00

STAR SPECIAL

Boys' All-wool Jerseys, sizes 20, 22, 24 and 26. All good colors. Trimmed with contrasting shades. Regular $2.25, for $1.39

Hair Nets with elastic. Regular 10c each, for 3 for 19c

Darning Wool, skeins in black or heather, 6 for 25c

Natural Wool Mending Cards, 3 for 10c

Hair Pins, 3 packages for 5c

White Tape, in narrow widths, 3 for 10c

Stationery

Holland Linen Stationery, splendid quality, 24 of each, in orchid and flesh tints. Regular 65c each. At 2 for $1.00

Neckwear

1 Black Ostrich Feather Ruff $1.00

Black Phoenix Mufflers. Regular 25c. At 2 for 25c

Tailored Pique Vestees, with black stripes. Regular $3.00, for, each $1.00

2 only Black Silk Scarfs. Regular $2.50, for $1.00

1 only White Silk Scarf, with black stripes. Regular $2.50, for $1.00

Middy Ties, in cadet and emerald. Regular 50c. 3 for $1.00

Windsor Ties. Regular 75c. 2 for $1.00

String Ties, 2 for 25c

Turnover Collars, 3 for 10c

Ladies' Fancy Colored Handkerchiefs, in pretty tones. Regular 25c, for 7 for $1.00

4-ply Wheeling Yarn, in ¼-lb. skein. Regular 75c skein, for 2 skeins for $1.00

Chiffon Veilings, 20 inches wide, in navy, raisin and brown and grey, for, yard 10c

At The Candy Counter

Bruce's Full-sized Pound Box of High-grade Chocolates, assorted centres. Lb. box 69c

Peanut Taffy. Regular 50c lb., for, lb 35c

GOVERNMENT IN COUNTRY

MEETING AT CENTREVILLE LAST NIGHT ADDRESSED BY HON. DR. F. S. TOLMIE, MINISTER OF AGRICULTURE, LT.-COL. MULLOY AND ROLAND DENNE.

CONTRADICT KING

With Lieut.-Col. Mulloy and Hon. Dr. S. F. Tolmie, Minister of Agriculture, supporting him, Roland Denne led the Government party into South Monaghan last night and held a well-attended meeting in the Town Hall, Centreville. The three speakers received a sympathetic hearing. Before the meeting opened, in an informal way, Rev. A. H. McConnachie, pastor of the Centreville Presbyterian Church, and a devoted worker in the ranks of the farmers, explained the protest that had been made of Mr. Campbell's nomination by Mr. Wearing in the afternoon. Mr. Denne announced in regard to the protest that his party had made no protest, and he declared that he was ready to take a "sporting chance" and meet the Farmer fairly at the polls.

Murray on the Tariff.

Lieut.-Col. Mulloy, who spoke first, dwelt on the tariff and the question of the mandate attempting to prove from British and Canadian history a wealth of precedents for the Government continuing in office. Hon. Mr. King's charges that the Government should go to the people, he said, were unconstitutional. Had the Government done as Mr. Burnham demanded there would be a general election this year and another would be compelled next year by redistribution.

Denne Makes Appeal.

Mr. Denne received an attentive hearing. He made a straight appeal to the farmers for their support, assuring them that he would serve them as conscientiously and honestly as he had in his own business.

Tolmie Replies to King.

Hon. Dr. Tolmie's address was in reply to Hon. Mackenzie King's statement that the Department of Agriculture was not doing its duty to the farmers, and in fact had spent an insignificant sum in furthering agriculture. The Minister of Agriculture went into the work of the Department in reply, and told of the steps being taken to assist the farmers. He dwelt on all the phases of agriculture — grain growing, mixed farming, dairying, poultry raising, horticulture and seed growing. He stated that the Government had spent millions in assisting the agricultural interests of this country. Hon. Dr. Tolmie did not touch on the local political mix-up but confined his remarks to replying to the insinuation that the Department of Agriculture was a "dead issue."

JEAN CALHOUN IN GOLDWYN PICTURES

PARLIAMENT WILL OPEN WITH GLORY, POMP AND COLOR

ALL THE OLD-TIME DISPLAY AND CEREMONY TO BE IN EVIDENCE.

(Canadian Press.)

OTTAWA, Jan. 25.— The opening of Parliament on February 14 will be marked by all the old time display. The ceremony will be full dress and will be held in the new chamber of the Senate, and for the first time since the outbreak of the war, the Governor-General and the Duchess of Devonshire, will subsequently hold a drawing room reception. This will be held in the Senate chamber on the Saturday following the opening of Parliament. The drawing room will be on the same line as the functions held previous to the war in the old Parliament Buildings. Following the example set in similar events at Buckingham Palace, feathers and veils will not be worn.

St. John Ervine has dramatized H. G. Wells' "The Wonderful Visit."

YOUR PRESCRIPTION WORK

We want it because we are fully equipped with facilities for serving you as you should be served.

If you are in a hurry, your Prescription is made up promptly, but carefully, while you wait. Or if you wish to call for it later, it is ready for you when you return, or we deliver Prescriptions.

Ofttimes it is a vital necessity that a Prescription be filled and delivered without a moment's loss. When an order of this kind comes to us, everything else is put aside until that Prescription is properly filled and promptly delivered.

WARNE DRUG CO., LTD.
Nyal Quality Store
Peterboro Ont.

BRONZE TABLET UNVEILED TO MEMORY OF FALLEN.

BELLEVILLE, Jan. 25.—Rev. Dr. S. Cleaver, formerly of Peterborough, was in charge of the unveiling of a bronze tablet in Bridge Street Methodist Church on Sunday to the memory of eleven members of the congregation who fell in the Great War. Rev. D. S. Cleaver was in charge and was assisted by Rev. Dr. Scott, Capt. R. J. P. McCulloch, M.D., of the C. A. M. C., Col. E. D. O'Flynn of the 2nd Battalion, C. E. F., Rev. George Brown and Rev. Dr. Baker. Prof. Hunt was at the organ, the music being peculiarly fitting for the occasion.

Our Loss Is Your Gain!

$ Dollar Specials $

AT

Thornton Bros.

The Semi-Ready Store — 337 George St.

You Men have been offered Many Savings on Overcoats, Suits and Furnishings during the numerous January Sales but never have you been offered Values such as we will offer To-morrow, Dollar Day. But "Our Loss is Your Gain"—a gain which you will fully realize on inspection.

Hanson's Home-knit Socks. Reg. $1.00 a pair. Special, Dollar Day — 3 Pairs for
$1.00

Only a Few Pairs of Peabody's Bob Long Overalls and Smocks. Reg. $3.00 and $3.50. While they last, each
$1.75

10 Dozen Men's English Cashmere Hose. Regular $1.50 a pair. Dollar Day Special—a Pair
$1.00

We Have Taken a Big Loss—You Get The Benefit

SUITS

IN TWEEDS, WORSTEDS AND SERGES

REGULAR.	DOLLAR DAY PRICE
$75.00	$61.50
$70.00	$58.50
$65.00	$54.50
$60.00	$48.50
$55.00	$40.50
$45.00	$35.50
$40.00	$30.50
$35.00	$25.50

OVERCOATS

REGULAR.	DOLLAR DAY PRICE
$80.00	$63.50
$70.00	$56.50
$65.00	$53.50
$60.00	$48.50
$55.00	$45.50
$50.00	$40.50
$45.00	$35.50
$40.00	$30.50
$35.00	$25.50
$30.00	$21.50
$25.00	$17.50

Combination Underwear. Regular $6.00 a Suit. Dollar Day Special
$4.00

Wool Mufflers. Regular up to $3.75. Dollar Day Price
$2.00

Shirts — Regular $3.00, $3.25, and $3.50. Dollar Day Price, each
$2.50

Your Choice of Any $1.50 Tie in the Store— Dollar Day Price
$1.00

ESTIMATING BLANKS GIVEN WITH EVERY DOLLAR'S WORTH PURCHASED.

Thornton Bros.
THe Semi-Ready Store. 337 George

CHICAGO GRAIN

(United Press).

CHICAGO, Jan. 25.—The wheat market weakness to-day was due mainly to the elimination of a big part of the short interests yesterday, which left the market without buying power to absorb the offerings from the buyers of the day before. Bear pressure increased on reports that the British Commission would be out of the market until March 1, and that the Allies had refused to grant a loan to Austria.

Export demand was slow, although later, Belgium was reported to have taken 112,000 bushels via the Gulf, and the French order for 900,000 bushels, reported yesterday, was reported closed. Local millers reported a marked improvement for red winter wheat. Flour and premiums were four cents higher, for red wheat to-day. Southwest offerings of wheat were reported smaller to-day. Oklahoma continues to tell of the presence of the green bug in the wheat fields of that State.

Corn was under pressure from longs while the buying power was poor. This gave prices a downward trend. Receipts of corn dropped off materially, the estimate to-day being for 350 cars compared with arrivals of 1,562 cars yesterday. There was a good demand for the spot corn, and in instances ¼ cent better basis was paid than yesterday. Domestic demand was slow, but exporters bought a little corn at outside markets at 11 cents over May track Baltimore for February shipment. There were rumors afloat that the United Kingdom was trying to resell corn.

Oats were lower. Cash interests and houses with north-west connections sold. Buying power was poor, and domestic shipping demand was slow. Some talk of increasing receipts is heard.

Provisions were exceedingly dull and easier. The break in grain exerted a depressing influence.

MASS MEETING

In the

GRAND OPERA HOUSE, Peterboro

A MASS MEETING OF THE ELECTORS OF WEST PETERBOROUGH WILL BE HELD IN THE GRAND OPERA HOUSE—on

FRIDAY EVENING, JAN. 28th

At the Hour of 8 O'clock—In the Interests of

J. C. CAMPBELL

(Candidate of the National Progressive Party)

SPEAKERS WILL BE:

R. W. E. BURNABY

(Pres. of the Canadian Council of Agriculture, Pres. of the U.F.O., and Candidate in North York against the Honourable MacKenzie King)

E. WATSON, M.P.P.

ALSO AN ADDRESS BY

MRS. FRANK WEBSTER

(of Oakwood)

—ORCHESTRA IN ATTENDANCE—

Ladies and Gentlemen, You are Cordially Invited to Attend.

"GOD SAVE THE KING"

W. R. SHIELDS, President. E. A. SCOTT, Secy.

COURT RESERVES JUDGMENT RACE TRACK BETTING

CONSTITUTIONALITY OF LAW PROHIBITING SUCH IN DISPUTE.

TORONTO, Jan. 25.—The Appellate division of the Supreme Court of Ontario to-day reserved judgment on the question of the constitutionality of the Ontario law prohibiting betting on race racks.

CURLERS WIN AGAIN

ALL-CANADIAN CURLING TEAM DEFEATS LANCASHIRE 93 TO 63.

(Canadian Press.)

MANCHESTER, Jan. 25. — The Canadian curling team defeated Lancashire county here to-day by 93 to 63.

HAUL OF $30,000 MADE BY BANDITS

BIND AND GAG THE PROPRIETOR AND CUSTOMERS IN JEWELLERY STORE.

(Canadian Press.)

TOLEDO, Ohio, Jan. 25. — Four bandits entered the Daniels jewelry store here to-day, bound the proprietor and customers hand and foot, and escaped in a motor car with jewelry valued at over thirty thousand dollars.

VOICE OF THE PEOPLE

T. TOOMS FOR McMURRAY.

Mr. Editor,—I would like to make this one appeal to the electors of West Peterborough through the medium of your paper, because I believe it to be important. That the work of Thos. McMurray is a true missionary work, endeavouring to get away from the over materialistic mind of the government and to base our legislation upon sound moral principles. At Ottawa Labor has but one representative, Mr. Angus McDonald, of Timiskaming; a voice crying in the wilderness, "Come over and help us." Are we working men of Peterborough going to ignore that call for help in advancing a great new Christian principle. Or is history again to repeat itself; when the chief priests and rulers of the people, done to death, the founder of the brotherhood of man. Some of labour men take our work very, very seriously. Mr. T. McMurray is one of them, and I am confident, with the underlying honesty and sincerity of purpose, to see a new and better world born out of the chaos of the past, if not, then as two thousand years ago a carpenter wept for you, because he knew the results would be upon the heads of you and your children. Well may we weep. As to the soundness of our doctrines, the Liberals and Conservatives also, hold out as baits to catch your votes, a plank in labor's platform, and more money is being spent by them to tell you that, than would make every working man that is unemployed, comfortable for the rest of the winter in Peterborough. Labor does not offer you the crumbs which fall from the table. We offer you an equal place and opportunity, the whole platform, not a plank. Accept it in justice to yourselves and your children. It won't hurt McMurray so much as it will hurt yourselves if defeated. He did not ask for the job. He was nominated by the people. He has answered the call to "prepare ye the way for the light."

Your humble servant,
THOS. TOOMS.

The World War cost the United States approximately $24,000,000 a day.

NO Half-way Measures Here! Everything at Amazing Price Reductions

DOLLAR DAY

THEY COME! They're Convinced!! They Purchase!!!

QUALITY COUNTS
ONLY THE BEST
Smardons
Blachford Shoe Co.
Invictus
Slater
Queen Quality

CROWDS STREAM IN! GOODS ROUR OUT! FIVE DAYS OF HIGH TENSION SELLING. THE PUBLIC ARE CONVINCED THAT THIS $30,000 STOCK IS THE GREATEST VALUE GIVING EVENT THIS CITY HAS EVER WITNESSED! AN IMMENSE STOCK, AND A STORE KNOWN FOR YEARS OFFERING ONLY THE BEST FROM THE FOREMOST CANADIAN MANUFACTURERS OF—

HIGH GRADE FOOTWEAR

Men's Shoes $8.95
CALF BALS., AND BLUCHERS — Receding and Square Toe Shapes — Goodyear Welts. Originally priced from $12 to $15 the pair.

Special $5.95
MEN'S CALF BALS., in black and Mahogany Colours, Semi-Recede Toe —a real bargain for Dollar Day Buyers,
Regular values to $8.50

SAVINGS
IN WOMEN'S FOOTWEAR.
SPECIAL: WOMEN'S SHOES — Regular $6.00 and $7.00 Values $1.98
WOMEN'S KID AND PATENT LEATHER OXFORDS $4.98
$6.00 WOMEN'S KID PUMPS — $10.00 WOMEN'S TAN CALF OXFORDS, ... $5.95
and Patent Leather, ... $3.98

$7. Women's Shoes $3.98
Women's Black Kid and Calf Bals., High Cut, with Semi-Receding Toes—Louis or Walking Heels—simply wonderful Value!

$12. Women's Shoes $5.49
HERE'S VALUE! $12.00 Grey Kid and Patent Leather Shoes; Goodyear welts; splendid style and appearance. Made in Semi-Recede Shapes and Louis heels.

MEN! MEN!!
MORE SAVINGS HERE
MEN'S HEAVY GRAIN BLUCHERS $4.95
LUMBERMEN'S RUBBERS $2.49
LUMBERMEN'S RUBBERS $3.49
MEN'S STRONG WORK BOOTS $3.49

LET'S TELL YOU WHAT WE'VE DONE
FROM ONE EXTREME TO THE ANOTHER.WE REPRICED EVERY PAIR OF WOMEN'S SHOES—EVERY PAIR OF OXFORDS—EVERY PAIR OF MEN'S, GIRLS' AND BOYS' SHOES IN THIS ENTIRE STOCK.
VALUES LIKE THESE DO NOT HAPPEN; WE CREATE THEM AND TAKE BIG LOSSES IN ORDER TO MAKE A QUICK TURNOVER OF STOCK. THE MOST DECISIVE PRICE CUTTING EVENT IN YEARS. DON'T MISS IT!

SchoolBoots For Less
CHILD'C CALF BLUCHERS, ... $1.98
$4.00 BOYS' KIP BLUCHERS, Solid Leather Soles $2.98
$5.50 YOUTHS' CALF BALS. $3.49
SPATS, 12 or 14 Button $1.98

J. T. STENSON SONS 364 George St. PETERBOROUGH

DIVORCE EASY IN KASHGAR

Women of That Country Have Some Advantages, Though There Are Drawbacks to Them.

Advocates of speedy and inexpensive divorce will see the practice in full action if they care to adventure as far as Kashgar. Miss Ella Sykes, F. R. G. S., who, with her brother, Sir Percy Sykes, has traversed Chinese Turkestan and the Pamirs, has an illuminating chapter on certain Eastern marriage customs in "Through Deserts and Oases of Central Asia," says London Tit-Bits.

In Kashgar there are many "superfluous women" owing to the emigration of men from the oases and marriage is consequently cheap for a suiter. The "marriage of convenience" is the rule, as parents often sell their daughter to the highest bidder without allowing her any freedom of choice.

It is true that there is a compensating custom, as divorce may be had for about fourpence, but as the women may not remarry until a hundred days have elapsed she has generally difficulty in keeping herself meantime, although the discarded husband is supposed to return the dowry that he received with his bride when the marriage contract was concluded.

One decided advantage on the woman's side is that if her husband divorces her she may take all the movables in the house and, as in the case of a merchant much of his wealth consists of carpets and brass utensils, he often finds it cheaper to take a second wife rather than divorce the first, who would make a clean sweep of the "bits and pieces" of household plenishing.

The missionaries told Miss Sykes that most of the women in Kashgar had been married several times and that this constant divorce led to the wives taking whatever they could from their husbands and putting it by against a rainy day.

Smoke T&B

For best results, buy in large packages

WRITING AS FINE ART.

Japanese Work Hard to Learn Use of Pen.

Formerly, and even at the present time, handwriting was an important art in Japan. Education and culture of individuals were measured in terms of how dexterously one handled the brush and how artistically he could draw curves and lines of Japanese letters, which are composed of forty-eight kanas (syllabary), and the thousands of Chinese characters. Indeed, the art of handwriting was elevated to an extent equal, if not superior, to the art of painting.

The Chinese characters being originally pictographs, they are singularly susceptible of artistic drawing. Visitors to Japan will notice beautiful calligraphy hung on the walls of temples and shrines and parlors of distinguished homes, drawn by noted men who devoted their lives to penmanship and who established various schools of writing just as men of fine arts have done.

In a sense the beautiful handwriting of the Japanese is an achievement worthy of national pride, but at the same time it has been a hindrance to progress. While nothing can be done any better than artistically done, yet too much attention and effort spent in making writing just artistic is a perversion of what writing really stands for. The stigma of it is that it tends to shun all modes of quick writing, such as the use of pencils and pens, to say nothing of the use of typewriters and dictaphones, which means complete abolition of the handwriting. So in the age of wireless and airplanes some Japanese still cling to the use of brushes, and take pride in "drawing" letters, spending hours at what machine can do in a few minutes.

But, fortunately, times are changing. The high salaries of clerks demand that they do swifter work. The external pressure forces Nipponese to "scratch" rather than "draw." Utilitarians have appeared who endeavor to revolutionize Japanese writing, changing the letters to the Roman alphabet and adopting the Occidental mode of beginning at the upper left corner of a sheet instead of at the wrong end. The Romanji movement, as the innovation is called, is slowly but steadily gaining ground.

What is most encouraging is the invention a short time ago of a Japanese monotype writer by Mr. Kyotaro Sugimoto, who somehow succeeded in adapting the Western typewriter to Japanese purposes. Its capacity to save time and money and its assurance of certainty have already begun to win a wide acceptance among the business concerns and newspaper offices of the empire.

Embarrassing Hairs Can Be Quickly Removed

(Beauty Culture).

Hairs can be easily banished from the under-arms, neck and face by this quick, painless method: Mix into a stiff paste some powdered delatone and water, spread on hairy surface and in 2 or 3 minutes rub off, wash the skin and it will be free from hair or blemish. Excepting in very stubborn growths, one application is sufficient. To avoid disappointment, buy the delatone in an original package and mix fresh.

PROPHECIES CAME TRUE.

Strange Stories of Warnings Heeded and Unheeded.

It is recorded of the Empress Eugenie that once, when she was a child, and living with her mother in Madrid, she was sliding down the banisters one day when she lost her balance and, knocking her head violently against the open front-door leading to the street, fell senseless on the steps. An old gipsy woman who happened to be passing sat down by the roadside, took the girl's head into her lap, and brought her back to consciousness.

"There is no danger," she said, to the little Eugenie's alarmed mother; "the senorita will live to be a hundred years old, either more or less, and she will be a queen."

The second part of the prophecy has certainly been fulfilled, and, in view of the fact that the aged empress was ninety-three when she died the first part of the gypsy prophecy was not very far wrong.

Draga Mashin, the beautiful woman of the people, who afterwards became the Queen of Serbia, and was assassinated with her husband, King Alexander, was, before her marriage, dame d'honneur to Queen Nathalie, the young king's mother. On one occasion, when, with her royal mistress, she was visiting Paris, she went to consult the famous Parisian clairvoyante, Mme. Thebes. After holding the young maid-of-honor's hand for a long time in silence, the clairvoyante looked gravely at her and said, hesitatingly: "You have great ambition; you will have an extraordinary career; you will marry the highest personage in the country, but you will bring only ruin to your husband, and you yourself will perish with him."

King George I. of England was told by a fortune-teller, when he was a boy, that he should take care of his wife, "as he would only survive her a year." Whether he paid much heed to it is not known, but it is certainly a curious fact that, exactly twelve months after her death, he died, almost suddenly, while on a visit to his brother, the Prince Bishop, at Osnaburg.

In the year 1671 a woman soothsayer, Marguerite Marie, of Paray-le-Monial, prophesied to Louis XIV. that after the year 1793 no crowned ruler would ever die in his bed in France. The fateful year 1793, as everyone knows, proved to be the year of the murder of Louis XVI. and Marie Antoinette, and history has since shown that no crowned ruler of France, subsequent to that date, has died in his bed in that country. Louis XVIII., who did do so, was reminded of this sinister prophecy just before his coronation was to take place, and, although most extravagant preparations had been made for it, he heeded the warning, and was never officially crowned!

The assassination of that great and wise monarch, Henry of Navarre, was foretold by an astrologer, who warned the king, some six months before the murder, that he should beware of the coming month of May, stating that he would be assassinated at the period of a grand solemnity, and that he would expire in a coach.

Nearly all accordeons are made in Paris.

His Practice.

"It is hard, isn't it, for that artist to have to stand up in the street car?"

"Why is it harder for him than for anybody else?"

"Because he is accustomed to sittings."

Lumbago

like rheumatism is caused by poisons left in the blood by defective kidney action. Correct this condition by using Dr. Chase's Kidney-Liver Pills. One pill a dose. 25c. a box, all dealers.

Dr. Chases Kidney & Liver Pills

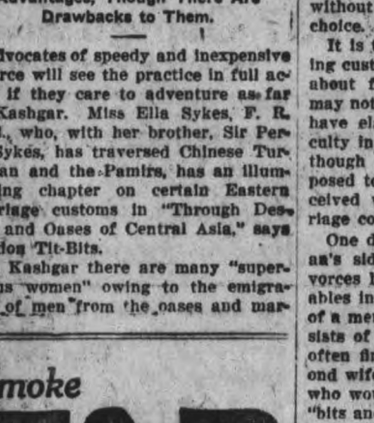

Electrical Values

Worth Coming for on

Dollar Day

COWAIN ELECTRIC CO.
Electrical Experts
188½ Charlotte Street

Sensible People
in all walks of life have for a long time used Beecham's Pills, which enjoy great popularity. They are reliable and contribute to the maintenance of health. When you suffer from indigestion, biliousness or constipation
use
BEECHAM'S PILLS
Sold everywhere in Canada.
In boxes, 25c., 50c.
Largest Sale of Any Medicine in the World

Warne Drug Co., Ltd.

Vote for GORDON
He is a big man who has handled big affairs, and his experience will be at your service if he is elected.
3d-22

STOP

and think for a moment what your loss would be should Fire destroy your buildings, business, home or contents.

Without *Fire Insurance* your loss is a total one.

With *Fire Insurance* you suffer no loss whatever---- and a few dollars a year gives you this protection.

All branches of insurance represented.

See us about your policy to-day.

Davis-Thompson Co. Ltd.
Insurance and General Agency
433 GEORGE STREET, PETERBOROUGH ONT.

"Meet me at Heintzman Hall"

ROYAL BANK BUILDING, HUNTER ST., PETERBORO, ONT.

YE OLDE FIRME HEINTZMAN & CO. LIMITED

DOLLAR DAY

PETERBORO WEDNESDAY JANUARY 26TH

"Where They Are Offering Money-Saving Bargains that Sparkle With Value"

Attractive Values in New & Used Pianos

TECHNOLA (New York) Player Piano 88 note in perfect condition DOLLAR DAY PRICE.

NEW SCALE WILLIAMS Piano in beautiful Case DOLLAR DAY PRICE.

CABINET GRAND Piano (by Hoare Toronto) in excellent condition DOLLAR DAY PRICE.

HEINTZMAN & CO. Square Piano in good playing condition and a great Bargain DOLLAR DAY PRICE.

DOMINION ORGAN as good as new, marked at DOLLAR DAY PRICE.

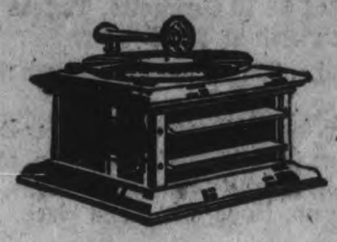

Barcarolle Sonora (Table Size), slightly used $75.00
Melodie Sonora (Table Size), slightly used $50.00
Victor IV. (Table Size), slightly used $30.00
Victor VI. (Table Size), slightly used $50.00
Brunswick, Style 10 ..... $175.00
Also Several Record Cabinets in Mahogany and Fumed Oak—ranging from ..... $10.00 to $25.00

For Every Dollar's Worth Purchased on Dollar Day for New and Old Pianos, Estimating Blanks will be given to Compete for the $185.00 Purse of Merchant Prizes; also One Estimating Blank for Every Dollar Paid in on Instruments on Old Accounts.

VERY SPECIAL OFFERING ON NEW UPRIGHT AND GRAND PIANOS.
To stimulate Buying, our Prices and Terms on New Pianos are being Made Very Attractive. Come in and allow us to Demonstrate the Beautiful Tonal Powers of these High-grade Instruments. Liberal Allowance will be made on an Exchange of your Present Instrument.

The PIANOS are Splendid Bargains. People who may consider a New Piano beyond their means can readily afford one of these Slightly Used Instruments. They have all been thoroughly Overhauled by our own Expert Workmen, and put in First-class Condition.

HEINTZMAN HALL, Hunter Street, Phone 259, W. Lawson Manager

GRAIN EXPORTS LARGEST ITEM FOR OVERSEAS

PORTS FILLED WITH SHIPS WAITING TO BE LOADED WITH GRAIN FOR EUROPE.

(Special to The Examiner.)

NEW YORK, January 25.—Grain exports form the largest item of overseas trade at the present time. Several ships left port yesterday with full cargoes. Last week more than a million bushels of wheat were taken out of two Grand Trunk elevators at Portland, Maine, and more than a thousand cars are waiting to be unloaded. The port is now filled with ships waiting to be loaded, while others are due. These steamers represent Great Britain, France, Italy and Scandinavian countries. Grain rates remain unchanged to these ports, figure being 7's. Occasionally a shipping board vessel is included in the fleet of grain carriers, the steamer Neshonbee getting away last week with 40,000 bushels of wheat and nearly 100,000 bushels of rye, her destination being Hamburg.

LAKEFIELD HALL OPENING TO-NIGHT

THE NEW BUILDING WILL FILL LONG-FELT WANT IN VILLAGE.

LAKEFIELD, Jan. 25.—The Lakefield Memorial Hall which will be formally opened by the Great War Veterans at their dance to-night is a handsome structure and adds greatly to the appearance of the village. It is a two storey building of red brick with cement facing. The lower floor contains a fire hall, which contains the fire equipment of the village and is the headquarters of the night watchman, the public library and reading room, Council Chamber clerk's office and a room for the care taker and a club room.

On the upper floor is the auditorium, which is considerably larger than that in the old hall, and which will accommodate about three hundred people. The stage and dressing rooms off it are neatly fitted up and will be much appreciated. The new hall will take the place of the old one which was a village centre and a gathering place on great national occasions. The old hall, which was built more than thirty years ago was burned on the morning of December 27th, 1918 from some unknown cause. Work was begun on the new hall in the Spring of 1919 when the debris was cleared up and the ground made ready for the new building.

It is proposed to erect a tablet in the hall to the memory of the men from Lakefield who 'did not come back". This matter is in the hands of a committee who expect to have a tablet in place very soon.

Senator Geo. McHugh, of Lindsay, is in the city to-day.

WILLIAM E. GRIFFITH OF BELMONT TP. IS WARDEN OF COUNTY

At the opening January session of Peterborough County Council held in the Court House this afternoon, Reeve Wm. E. Griffith, of Belmont Township, was elected Warden for the ensuing year.

Warden Griffith was nominated by Reeve John McIntosh of North Monaghan, and Reeve W. T. Curtis of Havelock.

The County Council for 1921 is composed as follows:—

Otonabee—Reeve Fred Eason and Deputy-Reeve D. Lawrie.
Simth— ReeveGeorge B. Nicholls and Deputy-Reeve Albert Middleton.
Monaghan—Reeve John McIntosh and Deputy-Reeve Fred Wilson.
Enpismore—Reeve Daniel Holland.
Dummer—Reeve John Darling.
Douro—Reeve Martin Coughlin.
Harvey—Reeve Shaw.
Asphodel—Reeve John Scott.
Lakefield—Reeve J. C. Strickland.
Norwood—Reeve William Montgomery.
Galway and Cavendish — Reeve John Clark.
Burleigh and Anstruther—Reeve Duncan Brown.
Belmont and Methuen— Reeve Wm. Griffith.
Havelock—W. T. Curtis.
Chandos—Robert Scott

The new members are Reeves Robert Scott, W. T. Curtis and Wm. Montgomery.

MR. BURNHAM WILL HOLD A MEETING

Mr. J. H. Burnham Independent candidate in the West Peterboro bye-election has decided to hold a public meeting in Victoria Hall on Wednesday February 2nd. He has invited all the other candidates to be present to join with him in addressing the electors.

STATEMENT FROM MR. J. C. CAMPBELL

CHEQUE FOR $1,000 SENT TO OTTAWA BY SHERIFF HALL.

In order that there may be no misunderstanding about the legality of the proceedings connected with the nomination of Mr. J. C. Campbell, the nominee of the National Progressive Party in the West Peterborough by-election, the following statement was issued this morning form Campbells' committee rooms:

"The Elections' Act requires that each candidate shall deposit $200.00 with his nomination papers. Before making this deposit Mr. Campbell's representative telephoned to Sheriff Hall and asked how he desired the out. Sheriff Hall advised that it Act provides for, should be made he desired, endorse the check over should be made out in his favor. Mr. Hall then, as the representative of the Receiver General, could, if which shall in every case be sufto the Receiver General or cash it and send the money to the Receiver General, as he might prefer.

"The Elections' Act reads as follows:

"The returning officer shall give to the candidate or his agent a receipt for such deposit, which shall in ever case be sufficient ovidence of the production of the nomination paper. of the consent of the candidate and of the payment therein mentioned."

"Mr. Campbell handed in a marked check for $200.00, made out in favor of Sheriff Hall, with his nomination papers some 15 minutes before the hour for filing the papers closed. Mr. J. W. Wearing, lawyer and a supporter of Mr. G. N. Gordon, the Liberal candidate, asked to see the papers and check before they were handed in. They were shown to him. He said nothing at the time concerning them.

"The papers and check were duly handed to Sheriff Hall, who accepted them and gave the receipt for them required by law. Thus Mr. Campbell holds the receipt which the law distinctly states "shall in every case be sufficient evidence of the production of the nomination paper and of the payment therein mentioned."

"Immediately the papers were filed Mr. Wearing asked to see them again and this time claimed that the proceedings were illegal becuse the Elections' Act requires that the marked check, when one is used, should have been made out to the Receiver General. Had Mr. Wearing pointed this out when he first saw the check Mr. Campbell and his supporters, who were present could easily have deposited $200.00 in cash. Thus it would appear that Mr. Wearing deliberately refrained from mentioning this matter when first shown the check in order that he, on behalf of Mr. Gordon, who is also a lawyer, might try to take advantage of this technicality.

"Sheriff Hall, who has had long experience and is well known for his probity, asserts positively that there is no strength in the technicality as it is completely overruled by the clause in the act. already quoted, relating to the giving of the receipt for the money by the returning officer, which receipt Mr. Campbell now holds.

"Immediately after the money had been deposited Sheriff Hall took the check to the bank, cashed it and sent the money with the money of the other four candidates, or a total of $1,000, to the government in Ottawa."

DR. FRASER CHAIRMAN LAKEFIELD SCHL. BOARD

STANDING COMMITTEESSTRUCK—TRUANT OFFICER AND MEMBER PUBLIC LIBRARY APPOINTED.

LAKEFIELD, Jan. 25.—The Public School Board held their first regular meeting on Wednesday evening, in the new town hall and there were present, Dr. J. R. Fraser, Dr. J. C. Smith, Dr. S. J. Gibson, Messrs. C. S. Tanner, E. J. Galvin and J. W. Ridpath. Dr. Fraser was re-apointed chairman. Mr. W. Sherin was re-appointed as secretary of the Board at a salary of $75 per annum.

Committees Appointed.

The following committees were appointed:

Finance committee—Trustees Gibson and Tanner.
Property committee—Trustees Galvin, Ridpath and Smith.
Supervision committee—The Whole Board.

New Teachers.

The application of Miss Stark, of Toronto, as assistant in the Continuation school at a salary of $1400 per annum, was accepted.

Miss Corkery, of Peterborough, was engaged as assistant in the Continuation school at a salary of $1300 per annum.

Finance Report.

The Finance committee presented the following report, which was received and adopted as read:

W. J. Charlton, coal, $148.30; Lakefield News, supplies, $26.25; W. Sherin, express, etc., $6.64; A. Hendren, lumber, $11.42; G. M. Hendry Co., supplies, $33.60; Globe Printing Co., advts., $36.90; Mail & Empire, advts., $44.46. Total $306.57.

Truant Officer.

Mr. W. Hill was appointed truant officer at a salary of $15 per annum.

Rev. S. F. Dixon was appointed member of the Public Library Bo for the years of 1921, 1922 and 1923

The Board then adjourned.

CURLING

The draw for tonight will be:

7 p.m.
Adamson vs. Hill.
Dobbin vs. Howser.
Duffus vs. Copping.
Brightmn vs. W. T. Hall.
Webb vs. Rutherford.

7 p.m.
Kenner vs. Richmond.
Browne vs. Downey.
Turner vs. A. L. F. Hall.
Fisher vs. Donaldson.

Smith's $ DAY Specials!

LOT 1.—Women's Black and Tan Calf and Kid Boots, some with Neolin soles and rubber heels, others leather soles with high and medium heels. Regular price up to $10.00. $ Day Day Special price..... $5.00

LOT 2.—Women's Grey Kid Laced Boots, some with spool heels, others medium walking heels. Regular price $12.00. $ Day Special price..... $7.00

LOT 3.—Women's Patent and Kid Button Boots, small sizes. Regular price up to $7.00. $ Day Special..... $2.00

LOT 4.—Women's Patent Leather Button Boots, small sizes. Regular price up to $7.00. $ Day Special..... $1.50

LOT 5.—Women's Patent and Kid Bals, high tops and spool heels. Regular price up to $10.00. $ Day Special..... $4.00

LOT 6.—Women's Felt Kozy Slippers, soft leather soles and padded insoles. Regular $1.45. $ Day Special..... 95c

LOT 7.—Girls' Patent Leather Button Boots, cloth tops, "Hurlbut" welt. Regular up to $5.00.
Sizes 8 to 10½, $ Day Special. $3.25
Sizes 4 to 7½, $ Day Special. $2.75

LOT 8.—Men's Brown and Black Calf Boots, some with leather soles, other Neolin. Regular up to $9.00. $ Day Special.... $5.00

LOT 9.—Men's Brown and Black Boots, Neolin and fibre soles. Regular up to $7.00. $ Day Special..... $4.00

LOT 10.—Men's Box Kip Medium Heavy Work Boots. Regular up to $4.00. $ Day Special..... $2.50

LOT 11.—Boys' Brown and Black Calf Boots, Neolin soles. Regular up to $6.00. $ Day Special..... $3.85

LOT 12.—Boys' Box Kip Laced Boots, heavy soles. Regular up to $5.00. $ Day Special..... $2.00

LOT 13.—Misses' and Girls' Patent and Kid Button Boots, "Classic." Regular up to $5.00. Sizes 8 to 2. All one price. $ Day Special..... $2.00

LOT 14.—Girls' and Childs' Kid and Patent Button and Laced Boots. Regular up to $3.00. Sizes 4 to 10½. All one price. $ Day Special..... $1.50

LOT 15.—Men's One-Buckle and Low Overshoes. Regular up to $3.50. $ Day Special..... $2.00

LOT 16—Buckskin Moccasins:
Sizes 7 to 11 ..... $1.65
Sizes 11 to 2 ..... $1.25
Sizes 3 to 6 ..... $1.45
Sizes 8 to 10 ..... $1.00
Sizes 3 to 7 ..... 75c

AS SPACE WILL NOT ALLOW US TO LIST ALL $ DAY SPECIALS, WE INVITE YOU TO CALL. EVERY ARTICLE IN STORE REDUCED FOR $ DAY. NO RESERVE.

C. E. SMITH

"The Shoe Man" - - - - 384 George Street

A Storeful of Men's, Women's & Children's

DOLLAR DAY BARGAINS

Shoes FOR $ DAY

Two Pairs for the Price of One in Various Lines

The Value of your Dollars Doubled in Many Cases on Dollar Day. Stop! Look! And Come In and Pick Out Your Size. Be Early. Below are a Few of the GENUINE BARGAINS:

Men's Fine Boots—that were $8.00—for $5.00
Men's Fine Boots—tha twere $7.00—for $4.00
Men's Leather Boots, Felt lining—that were $5.00—for $3.00
Men's Rubbers—that were $1.50—for $1.00
Men's Felt Gaiters, 1 buckle, Black, and in colours—were $2.50—for $1.50
Men's Felt Slippers, soft sole—were $1.50—for $1.00
Men's Overshoes, 4 Buckle—were $5.00—for $3.95
Men's Overshoes, 2 Buckle—were $3.50—for $2.75
Men's Overshoes, 1 Buckle—were $3.00—for $2.25
Ladies' Fine Winter Boots, Brown and Black, high or low heel, pointed toe—were $8.00—for $5.00
Ladies' Felt Boots—were $3.50—for $2.50
Ladies' Tie Shoes, Black, good quality Kid—were $7.00—for $4.00
Ladies' Brown Calf Oxford, Goodyear welts—were $8.00—for $4.00
Ladies' Moccasins—were $2.50—for $1.50
Ladies' Juliet Felt Slippers, Navy colour—were $2.00—for $1.00
Youths' Hockey Boots, 11 to 3—to Clear $2.00
Children's Shoes, assorted lot—worth $2, $2.25, $2.50—for $1.00
Children's Rubbers, 4 to 7—for 45c

Estimating Blanks Given With Every Dollars Worth Purchased on Dollar Day

MODEL ELECTRIC SHOE SHOP

Simcoe Street, West of Turnbull's
M. VENERANDA

DOLLAR DAY — The CRESSMAN Company Limited — WEDNESDAY, JAN. 26TH

$95 Fleming Kitchen Cabinets at $50

These Cabinets contain all the compartments that a good Cabinet should, and are made of much better wood than most—solid oak, three-ply veneer elaminated. The workmanship throughout is superior to that on any other Cabinet on the market today.

$½ Mid-Day Lunch
Served from 11.30 a.m. to 2 p.m.
Soups
Vegetable or Tomato
Cold Meats
Roast Beef or Ham
Hot Meat
Roast Chicken with Gravy
Vegetable
Creamed Potatoes
Dessert
Date Pie or Ice-cream
Bread and Butter
Pot of Tea or Coffee

The Dollar Is Mightier To-morrow Than Ever Before!

Ready-to-Wear Garments

2nd Floor

We Have Made a Special Purchase of a Batch of $8.50 Georgette, Taffeta and Satin Blouses That We Can Sell at $4.95

In all Peterborough we believe there are no other blouses to compare with them, even at $8.50.

They are crisp, new goods, and will be shown for the first time on Dollar Day.

The manufacturer made them specially for us from his spring patterns, so the styles are bound to be correct. The materials are georgette, taffetas and satins, and the colors are navy, Dutch blue, flesh, maize, brown, taupe, white and black.

$2.50 White Voile Blouses at $1.¼

You have choice of four different styles. One has a round neck with dainty insets of Swiss embroidery and is trimmed with Val. lace and fine tucking. Another has a V neck with a dainty finish and the bodice is patterned with machine done hand embroidered motifs. The third has a square neck and the front is adorned with alternate rows of tucks and lace. The fourth is much like the third except that it has a convertible collar.

SEE WINDOW

$4.95 to $8.50 Voile or Silk Blouses at $3

Those of voile are the fine English quality and can be had with long or short sleeves and come with V, round and square yokes and also with convertible collars. The trimmings are Val. and filet lace and dainty tucks. All are crisp and new.

The habutai silk ones can be had in black or white and are on the tailored order with tucked front and convertible collars.

Girls' $2.50 to $3 Middies and Smocks at $1.¼

They are worth their original prices because the materials are good quality white jean and middy cloths. Moreover, they are prettied with trims of cadet blue, navy, rose and green and also smocking and faggoting.

The Sizes are 6, 8, 10, 12 and 14.

Twelve Ladies' $22.50 to $39 Dresses at $13

There is nothing displeasing or out of style about these garments. In fact, they are this season's models.

You have choice of Crepe de Chine, Satin, Poplin, and Serge. In colours, you can select from Black, Navy, Taupe, Copen, and Brown.

In brief: The Skirts are frilled, accordion pleated or tucked, and the Bodices are tie-on or cross-over and the necks are round or finished with a Tuxedo collar. Embroidery, uncut fringe, or Braiding is used for trimming.

Women's Coats, $39 to $42 Values at $18

We have Ten of these Coats. Briefly: They are of Velour, Whitney, and Blanket Cloths. All are this seasons's, and conform to the present style ideas. Obtainable in Brown, Black, Grey, or Blue.

We are Able to Offer $3.50 to $4.75 Middies for $2 Each

We were overjoyed when we were given the opportunity to purchase these middies at a low price.

We know that Peterborough women will be overjoyed to purchase them at $2.

They are made of fine white jean and middy cloth and come in a variety of styles—"Commodore," "Red Cross," "Balkan," "College Girl" and "Jolly Tar."

In many instances the collars and cuffs are of a contrasting colour. Some of the colours are, navy, green, French blue and rose.

The sizes are 16, 18, 20, 38 and 40.

SEE WINDOW DISPLAY

Big Values—Every One!

$2.98 to $3.98 Heatherbloom, Spunglass and Moire Petticoats at $2.

$1.98 Spunglass Petticoats at $1.

Kiddies' $2.25 Flannelette Sleepers at $1.

Children's $4.25 to $6.50 White Dresses at $3.

Children's White Cotton, Gowns, Drawers and Princess Slips at $1.

Women's "Carlshad" Flannelette Night Gowns at $2.

A table of Women's Whitewear, $2.98 to $3.25 Values, for $2.

$4.95 to $6.75 Billie Burke and Porch Dresses at $3.½.

Women's $39 to $49 Suits at Less Than Half Price, $20.

MILLINERY DEPT.

2nd Floor

$8, $10, and $12 Hats at $3 Each

There are twelve of these and they are the balance of our stock of Hats that were trimmed in our own Work-room.

They are wonderful buying at to-morrow's price.

Six only, $12 to $25 Model Hats at $5 each.

Three only, regular $12 values of Hatter's Plush and trimmed with brown beaver, for $5 each.

Millinery Mounts at Half Price

There is a great assortment of colours that icludes black.

On Dollar Day they will be just half.

All the Ribbons in Our Millinery Dept. Are Down to Half Price

Most people understand that Millinery Ribbons are a superior quality. For this reason we attach great importance to this Sale. The widths are from a half inch to six inches and there is splendid choosing in the colors in both the plain and the fancies.

TOILET GOODS

The Toilet Goods Section Offers a Comprehensive Selection of Regular 25c to 35c Values at One Price—4 for $¾

Here are Ten well-known and greatly favoured lines of Toilet Goods, and the surprising part is that the price is so low. It averages less than 19c per article.

- Cuticura Ointment
- Cuticura Talcum Powder
- Cuticura Soap
- Mentholatum
- Tooth Brushes
- Johnson's Baby Talcum Powder
- Cocoanut Oil Shampoo
- Vivaudou Talcum Powder
- Cutex Nail White
- Cutex Liquid Polish

You can have all one kind or an assorted lot.

(Street Floor, Arcade Entrance)

IN THE Bargain Annex Registered

Estimating Blanks Given Away With Every Dollar Purchase in the Annex

400 LADIES' AND GIRLS'

All-Wool Coat Sweaters and Pull-Overs At Remarkable Prices!

Just last week we purchased a wholesaler's entire stock, and he asked only from ¼ to ½ of their regular values. Now we pass them along to you with only a very small profit added. **Positively No Seconds in the Lot**

IN BRIEF—

Men's $2.50 Natural Wool Underwear, $1.¼ a garment.

50c to 69c Plain Color and Fancy Ribbons, 4½ to 5 inches wide, 3 yards for $1.

Children's Fleece-lined Waists and Knit Ribbed Undervests, 2 for 81¢.

Girls' and Boys' 50c to 65c Ribbed School Hose, 3 pairs for $1.

Children's 39c to 50c Woollen Mitts, $¼ a pair.

Double Bed Size Flannelette Blankets, $2.¼ a pair.

30c good quality White Cotton, 5 yards for $1.

$1.15 Colored Bath Towels, $¾ a pair.

"Lenox" Laundry Soap, large bars, 10 for $¾.

"Soapade" and "Pearline," 4 for $¼.

"Rose Brand" Baking Powder, 4 for $¾.

75c Cotton Gabardine Dress Goods, 2½ yards for $1.

Over-all Bungalow Aprons at $¾

This is a twenty-five dozen lot of splendid quality Bungalow Aprons in full bungalow style, with belt strap and utility pockets. They button at the back and can be had in light, dark and medium colors.

On Sale on the Second Floor and in the Bargain Annex.

LOT 1

LADIES' ALL-WOOL COAT SWEATERS AND PULL-OVERS

$6.50 TO $12 VALUES FOR $3½

There are many garments in this lot that are worth $12, and all the others are worth from $6.50 to $10. When the sale commences there will be a selection of fifteen colors. All are bright new goods. Some are one shade and others are two-color combinations.

On Sale in the Main Store, Redfern Store, and Bargain Annex

LOT 2

GIRLS' ALL-WOOL COAT SWEATERS REGULAR UP TO $6.50 VALUES FOR $2½

There are just as good qualities in this lot as there is in Lot 1. The sizes are 30, 32 and 34. At nine o'clock there will be nine colors to select from.

On Sale on Second Floor and the Bargain Annex

LOT 3

GIRLS' $3.50 TO $5 PULL-OVERS AT $2

The styles are smart and attractive and so are the colors. Early buyers will have choice of no less than ten shades. Some of these are two-color combinations.

On Sale on Second Floor and the Bargain Annex

LOT 4

CHILDREN'S $3.25 TO $5 PULL-OVERS AND COAT SWEATERS, $1¾

These are all-wool garments and are warm. Next in importance is the colors. You have choice of ten desirable shades and many are prettily touched with white trimming.

On Sale on Second Floor and the Bargain Annex

Factory Samples

Ladies' and Girls' Smocks and Middies — Regular Values $2 to $6

All at the One Price, $1

Never in the history of this department have we offered such a great Annex bargain. They are a Canadian maker's entire lot of sample garments in ladies' and girls' sizes.

None of them are damaged in any way, although they are soiled, but when washed will be as good as new. You'll like the cut of them, the material and the ways they are trimmed.

Be On Hand Sharp at Nine O'Clock For Your Share.

Ladies' 50c, 65c and 75c Cashmerette Hose, 4 Pairs for $1 (Factory Seconds)

This is a Canadian maker's clearaway lot of mill seconds. They are practically as good as firsts, for the imperfection in nearly every case is almost impossible to find.

They are knit to form without seams and the colors are black, brown and white.

On Sale on the Street Floor and the Bargain Annex.

Exceptional Value, Hespeler Grey Granite Ware $¾—Tea Pots, Dish Pans, London Kettles Straight Sauce Pans

The price is so low that some people might take it for granted that they are seconds, **but they are not. All are first-quality goods,** and are not undersized or odd shapes.

We have a lot of it on hand, but there will be a lot of people after it, so come early and secure yours before it is cleared away.

Suitings, Coatings, Dress Fabrics, Silks

Main Floor

HALF-PRICE SALE

$2 All-Wool Dress Serge at $1 Yard

It is years since we have sold an All-Wool Dress Serge at anywhere ar this price. The line we offer on Dollar Day is 42 inches wide and can be had in brown, Copenhagen or navy blue. It is a good, firm, ll-woven cloth that is worth a good deal more.

On Sale on Main Floor.

$3.75 Yard-Wide Swiss Taffeta Dress Silk, $2.¼ Yard

This is our best quality Taffeta Dress Silk and it is guaranteed. e colors are old rose, sand, dark brown and Copenhagen. It is a full rd wide.

$1.75 Yard-Wide Habutai Wash Silk, $1 Yard

We offer our entire stock of bright, new, Spring Habutai Wash Silk. is a yard wide and can be had in a complete range of colors that indes black and white.

75c Habutai Wash Silk at $½ Yard

This also is our Spring shipment and it is a standard quality. The dth is 27 inches and there is a splendid range of colors for first buyers.

$3.75 Silk Crepe De Chines at $2.½ Yard

These are our best qualities All-silk Crepe de Chines and are forty hes wide. The color range is comprehensive and includes, flesh, hite, black, etc.

e Balance of Our $6.95 Silvetone Velour Coatings, $4½ Yard

They are all-wool and are 54 inches wide. The silvertone effect and velour finish will be to your liking.

Obtainable in the following colors: dark grey, dark brown, taupe, mella, beaver brown and navy blue.

$3.25 All-Wool Navy Blue Serge at $2.¼ Yard

It can be used to advantage for suits or dresses. It is 50 inches de, is a good clear navy shade and is a good weight.

$6 All-Wool Bedford Suitings, $3.¾ Yard

FIFTY-SIX INCHES WIDE

It can be made into handsome suits or coats and it is all-wool, so it ould not show the wear easily. The color range includes, sapphire, ey, sand and reindeer.

$3.50 Eiderdowns at $2.½ Yard

They are regular $3.50 qualities, because they have the weight and oft deep nap. The colors are tan, rose, pink, pale blue and cardinal. e width is 54 inches.

Draperies, Carpets, Furniture, Pictures

$14.75 Reed and Seagrass Chairs and Rockers, $9 Each

They are comfortable, they are strong and the reed ones are fumed. And it is because they are fumed that they look so well in a living-room or a den. Those made of sea grass are in the natural color and are very nice, too.

$2.25 and $2.75 Fancy Waste Paper Baskets at $1.50 Each

We have twenty-six of these artistic and useful Baskets. They are woven of a split reed and are adorned with an applied floral ornament. Obtainable in ivory, blue or green gold.

Six of Our Finest $5.75 Pictures at $3.50 Each

They are genuine oil paintings and the subjects are landscapes. They are in heavy embossed frames of gold moulding. The size is 19 x 25 inches.

Pastels by the Well-Known Artist, Chandler

These are landscapes portraying some of the beautiful out-door scenery of our own country and the United States. All are encased in walnut frames.

Two only, Size 19½ x 34 inches. Regular $15, for $10.
Two oly, Size 19½ x 34 inches. Regular $14, for $10.
Four only, Size 17½ x 29½ inches. Regular $10, for $7.50
Four only, Size 13½ x 26 inches. Regular $8.50, for $6.
Five only, Size 11 x 23 inches. Regular $7, for $5.

$1.50 Marquisettes at $1 Yard

They are fine qualities; some with linen lace and insertion and others with insertion only. Their color is ivory.

95c Cretonnes and American Chintz, 2 Yards for $1

The shades are light, medium and dark and the widths are from 33 to 36 inches. Their merits are three-fold—the quality, patterns and colors are all good.

$2.75 and $3.25 Curtains at $2 Pair

We have forty pairs. Some are Nottingham net and the others are scrim and muslin. The lengths are all 2½ yards and the colors are white and ecru.

55c and 70c Curtain Muslins, Etc., 3 Yards for $1

Five hundred yards seems a lot, but it is not a great deal when the value is as good as this. It soon goes.

The assortment is made up of Scotch Muslin, Nottingham Nets and a heavy quality Scrim with a colored border.

75c Stair Carpet, 2 Yards for $1

It is a heavy quality and its kind is known as hemp and wool fibre. The designs are small and the centres plain. It is reversible and the width is 22½ inches.

$2.40 Window Shades for $1.½

These are hand-made Shades and are mounted on Hartshorn rollers —undoubtedly the best. They are trimmed with a three-inch insertion and are cream in color.

Trunks, Suit Cases and Club Bags

3rd Floor

$17.25 Steamer Trunks at $13

Unfortunately we have only four. They are made of four-ply fibre, and have steel corners. Wherever a Trunk should be reinforced you will find they are reinforced with good substantial hardware. Thirty-four to thirty-six inches long.

Good Trunks for General Use Regular $11 Values for $7.50 Each

We offer five of these Trunks. They are canvas covered and are fitted with a tray. The corners are reinforced with good hardware. Their exact length is 36 inches.

$12 and $13 Club Bags for $5

These are not leather Bags nor are they the usual imitation leather. They are made by the Dominion Rubber Co. and are a new composition. The seams and corners are vulcanized and the lining is heavy duck. The English lock and catches are of brass. Sixteen and eighteen-inch sizes.

Unusual Values in Solid Leather Club Bags

These are odd lines and they are all Solid Leather Bags with leather lining, stitched frames and good hardware.

These Reductions Are As Low As We Can Possibly Make Them

One only, 18-inch Size. Regular $39.00, for $29.
One only, 18-inch Size. Regular $31.50, for $23.
One only, 18-inch Size. Regular $27.00, for $20.
One only, 18-inch Size. Regular $41.50, for $31.

DOLLAR DAY — The CRESSMAN Company Limited — WEDNESDAY, JAN. 26TH

This Season's $47.50 Coats at $18.00

All are this season's, and the materials are Silvertone and Velour of no mean quality. They are made on straight lines, are belted, have convertible collars.

—In the Redfern Store—

DOLLAR DAY

Women's $5 Smocks at $1.50

They are of Jean, and come in White, Rose, Copenhagen, Tan and Mauve. Besides being smart and of good quality, they are away Underpriced.

—In the Redfern Store—

Many Lines Are At Even Less Than Pre-War Prices!

Women's and Children's Boots and Shoes

Second Floor

Splendid $8 and $8.50 Women's Boots $5 Pair

They are neat looking lasts and are well made of black kid. The heels are the low, walking variety, and they are laced models, of course.

You'll find every size and you'll soon find that they are comfortable as well as good looking.

$11 to $13 Fashionable Boots at $7 Pair

They are of good calfskin, but that alone does not make good Boots of them. They were made by a conscientious manufacturer and the result is that they are durable, shapely, fashionable lasts. Obtainable with either high or low heels.

Every Size Represented in the Assortment.

Women's $7.50 to $10 Pumps at $5

All are black and all have Louis heels. Some are patent and some are kid. The price is certainly much smaller than we ever expected it to be.

Women's $8.50 Brown Calfskin Walking Boots, $6 Pair

Economical women will admire these boots and be glad to have them to wear. They possess everything that good boots should, and they are certainly easily worth their original price.

Women's $3 Gaiters $2

They are twelve-button height and are obtainable in black, brown, grey, and fawn.

"Tweedie" Boot Tops at $5

The regular price is $6.00. Obtainable in the following colors: black, brown, grey, fawn and beaver.

Misses' $6.50 Boots at $4 a Pair

Mothers who purchase a pair of these for their daughter will be doing something economical. Some are of black kid and others are of black calfskin. The heels are low and of the block variety. Everything possible has been done to make them substantial.

Gloves, Laces, Handkerchiefs and Ribbons

Street Floor

Special $2.95 Value Ladies' White Washable Cape Gloves at $2 Pair

All season we have sold these Gloves at $2.95 a pair and considered the price to be a special one. They are our best quality Washable Cape Gloves and have embroidered backs. There is a good range of sizes for first buyers.

HALF-PRICE

Women's $2.50 White Washable Suede Gloves, $1¼

White Washable Suede Gloves in a good range of sizes. Our every-day price is $2.50. Dollar Day price just half.

79c to 98c Sash and Hair Bow Ribbons, $½ Yard

Silk and Duchess Satin Ribbons in an assortment of every desirable color, and there is not a piece less than five inches wide.

Women's $1.25 and $1.50 Georgette Collars, $¾ Each

Numerous dainty styles, made of fine qualities of Georgette and trimmed in various ways. In fact, a fine assortment, especially for nine o'clock buyers.

Fifty Dozen Women's All-Linen Handkerchiefs

Two lines of our finest qualities of linen handkerchiefs. You will find they have neat, narrow, hemstitched hems.

Regular 45c Value, 2 for $½
Regular 30c Value, 3 for $½

HALF PRICE AND LESS

10c to 12½c New Laces and Insertions, 5 Yds. for $¼

There is a variety of patterns and kinds and they are suitable for a great many purposes. The widths are from one to two inches.

Fancy Goods, Art Needlework, Wools

Street Floor—1st Circle

75c Stamped White Centre Pieces, $½.
$1.50 and $1.65 Stamped Night Gowns, $1.
$1.50 Stamped White Bath Towels, $1.
Children's $2.50 Stamped Pique Dresses, $1.½.
Children's $1.45 Stamped Pique Rompers, $1.

"Peri Lusta" Crochet Cotton, white and colors, 5 for $1.
"American Maid" Crochet Cotton, white and colors, 4 for $¼.
All Berlin Wools, single and double, 3 for $½.
Scotch Fingering, brown, black and khaki, $½ per ¼ lb.
Bonner-Worth "Ball Floss," 4 for $¼.

NEW SHIPMENT

Two Hundred Boxes "Superior" Shetland Floss 3 Skeins for $½

A good quality Floss in full size skeins and obtainable in a rare collection of desirable colors—black, white, cadet, sky, turquoise, lavender, paddy, pink, old rose, Nile and purple.

Hosiery, Underwear and Corsets

Street Floor—Arcade Entrance

Sub-Standards "Venus" Silk Hose, $1¼ Pair

They are not perfect. We make no such claim for them. We do claim, however, that they are nearly so, and there are a great many in which you will find it difficult to find the imperfection.

There is a good range of sizes in black, navy blue and brown.

$5 and $5.50 "Nemo" Self-Reducing Corsets, $3½ Pair

There is a selection of styles for average, medium and full figures. They have a medium height bust, a long skirt and are made of very heavy white coutil. The hose supporters are "Lastikop"—with rubber tips and graduating steel clasp and hook to ensure fastening. A complete range of sizes.

Ladies' 85c Balbriggan Underwear, 2 Garments for $1

Both Vests and Drawers in the lot and the brand is "Zimmerknit" and the color of the garments is white. The Vests have button fronts, high neck and long sleeves; also low neck and short sleeve models. The Drawers are knee length, umbrella styles with lace trimming; also the tight fitting ones.

$4 and $4.50 "American Lady" Corsets $2½ Pair

This is a clearaway of odd lines and odd sizes, and it is in such lots as this that you often secure real big values.

Both front and back lace styles and all $4.00 and $4.50 values.

Our Entire Stock of Penman's Seamless Cashmere Hose

On the Bargain Block for Dollar Day

"Pen-Angle" Hose, and who ever heard it said, "They are poor Stockings?"

Such a remark would indeed be a silly one, for there is genuine quality and lots of satisfaction in "Penman" Hosiery.

HERE WE HAVE ALL OUR STOCK OF IT REDUCED FOR DOLLAR DAY

LOT 1.—Regular $2.50 Value, black only, at $1.¾ a pair.
LOT 2.—Regular $2.00 Value, black or white, at $1.½ a pair.
LOT 3.—Regular $1.75 Value, black only, at $1.¼ a pair.
LOT 4.—Regular $1.50 to $1.75 Values, black and white, at $1.00 a pair.

A One Hour Sale From 9 a.m. to 10 a.m.

Street Floor, Third Circle

600 Pairs of Repaired Seconds

Holeproof Silk Hosiery, $¾ Pr.

Everybody knows that the everyday price everywhere of these first quality silk stocking is $2 a pair. These are not firsts, however, but they are nearly so. In nine cases out of ten the defects are scarcely noticeable.

The color range includes: black, navy blue, white and dark brown, in a complete range of sizes.

They will be on Sale for One Hour at $¾ a Pair
(9 a.m. to 10 a.m.)

For the Remainder of the Day the Price will be $1 a Pair

The Redfern Store

$8.50 Georgette, Taffeta, and Satin Blouses at $4.95

They are spring models from one of our best makers and they come in tailored, monkey and Balkan styles. They range of colors includes all desirable shades and they are crisp, new goods.

$3.50 Blouses at $1.50

They are of white pique and are well tailored. The collars are convertible and the sleeves are long. They are plain but effective. Strictly tailored.

Voile Blouses at $1.25

These Blouses are presented in a variety of three style. Some of the yokes are square and others are V shaped. The sleeves are ¾ length and the lace trimmings enhance their appearance.

$4.95 to $8.50 Voile or Silk Blouses at $3.00

To fully appreciate this good value you must see them. They are smart and effectively trimmed—some with tucks, some with embroidery and some with lace.

The silk ones are of habutai and can be had in black or white and tucks are the only trimming.

$3.75 to $4.25 House Dresses at $2.50

Good washing, dependable Dresses are these. The material is percale and the patterns are stripes. You can have navy, black or Copenhagen grounds. The sleeves are long and the collars convertible.

Regular Up to $10.00 Porch and House Dresses at $4.50

They are of beautiful clear colored plaid and striped ginghams in pinks, greys and blue. They are far from being ordinary in quality or appearance. The sleeves are ¾ length and the collars are on the flat order.

$4.50 Middies at $2.00

They are traveller's samples and are a fine quality white jean. Some have white collars and others navy blue. The fronts are laced style and you can have short or long sleeves.

A maker always puts his best work into samples and these are no exception to the rule.

Women's House Dresses at $1½

This is our lowest price in a year for a House Dress of this quality. The waist is belted and the collar, cuffs and pockets are of white pique. The patterns are neat stripes on medium light grounds. A good assortment of sizes.

On Sale in the Main Store and in Redfern Store

Staple Goods at Away Less

Street Floor—Arcade Entrance

HALF-PRICE SALE

50c Yard Wide Stripe Flannelette, 4 Yards for $1

This is not the regular Canadian quality that we have been selling. It is a much superior grade, and comes in patterns that are quite different to the ordinary and are suitable for pyjamas and shirtings.

We can sell it so cheap because we made a special purchase not long ago. It is 36 inches wide.

Be on Hand Sharp at Nine O'Clock

$1.15 to $1.25 Bleached Sheetings at $¾ a Yard

Your choice of 8/4 Bleached Sheeting that regularly sells at $1.15 yard and 9/4 width that sells at $1.25.

Both widths are the best quality round thread, Canadian make and are exceptionally good value at this price.

Two Splendid Values in White Flannelettes

The heavier and better cloth is of English manufacture and the other quality is Canadian-made Saxony with a soft combed finish.

Regular 75c Value, 34 inches wide, at 2 yards for $1.00.

Regular 45c Value, 27 inches wide, at 3½ yards for $1.00.

30c Factory Cotton, 5 Yards for $1

On every yard you buy to-morrow you save 10c a yard. The brand is the good, old reliable "Bengal" and it is 34 inches wide.

35c White Cotton, 4 Yards for $1

This is an excellent quality round thread, bleached cambric that we are going to sell at 4 yards for $1. It is 35 inches wide.

40c and 45c Prints and Ginghams at 4 Yards for $1

They are bright new stock and the colors are clear, handsome, dependable tones. The fabric is well and closely woven and can be had in light or dark shades.

All in One Group for a Great Clearaway Sale.

$5, $5.50, $6.50 and $7 Table Cloths at $3

A three-dozen lot of Pure Linen and "Colleen" Damask Table Cloths for a Nine O'clock Rush Sale. The sizes are 68 x 72 inches, 63 x 63 inches and a few are 68 x 104 inches.

The Price is Less than in Pre-War Days.

75c Kimono Cloths, 3 Yards for $1

This price is less than half for these 'Swandown' and 'Articdown' kimono cloths. Their patterns are good and the quality of the fabric leaves nothing to be desired. The variety of colors is pleasing, and again we say the price is less than half.

One Hundred Pairs of Novelty Plaid Blankets

Very attractive are the patterns and also the qualities. The former prices were from $6.00 to $8.50. We have divided them into lots according to size.

LOT 1.—Regular $8.00 and $8.50 Values for $4.¾ a pair.
LOT 2.—Regular $7.00 and $7.50 Values for $4.½ a pair.
LOT 3.—Regular $6.00 and $6.50 Values for $3.½ a pair.

The Men's Dept.

The Dollar Is Mightier To-morrow Than Ever Before

CLOTHING REDUCTIONS

All Our Men's $25.00, $30.00, and $35.00 Suits and Overcoats at $19.00.
All Our Men's $40.00, $45.00, and $50.00 Suits and Overcoats at $29¾.
All Our Men's $70.00, $75.00, and $80.00 Suits and Overcoats at $50.00.

Men's Shoes — Our Entire Stock Is Offered for Dollar Day

Our $18.00, $19.00, and $20.00 "Just Wright" Boots and Shoes at $13.00.
Our $15.00, $16.00, and $17.00 Boots and Shoes- "Just Wrights"—at $11.00.
Our $10.00 and $12.00 Boots and Shoes are Away Down to $6½.

MEN'S HATS

Fedoras — All Our Regular $7.00 Values for $4¾.
Derbies — All Our Regular $6.00 Values for $4¼.
Tweeds

Men's and Boys' Caps

Regular $3.00 and $3.50 Values at $2¼.
Regular $4.00 and $4.50 Values at $3.00.
Regular $2.00 and $2.50 Values at $1½.

Men's Silk Knit Scarfs

Regular $2.50 Values at $1¾. Regular $3.00 Values at $2.00.

Odd Lines of Men's "Lion" and "Arrow" Collars
Regular 35c Value
Dollar Day Price — 5 for $½

Neckwear

All Our Regular $1.50 Values at $1.
All Our Regular $2 Values at $1.¼.
All Our Regular $3 Values at $1.¾.

$4.50 Scotch Flannel Night Gowns at $3.00.
$2.50, $3.00, and $3.50 Lined and Unlined Mocha Gloves at $2.00 pair.
$4.50 and $5.00 Mocha Gloves at $3½ a pair.
$1.00 Unshrinkable Black Cashmere Hose, $¾ a pair.
$1.25 "Penman" Black Cashmere Hose, $1.00 a pair.
Men's 15c White Lawn Handkerchiefs, 3 for $¼.
Men's $4.50 and $5.00 "Watson" Unshrinkable Combinations at $2¾.
$7.50, $8.00, $8.50, and $9.85 Combinations at $6¼.
$5.50, $6.00, and $6.50 Combinations at $4¼.
$2.00 and $2.50 Two-Piece Underwear at $1½ a garment.
$4.85 Ceetee Two-Piece Underwear at $3½ a garment.
Boys' $2.75 Natural Colour Combinations at $1¾.

$5.25 to $5.50 Honeycomb Bedspreads at $3¼

Large double bed size in honeycomb weave. They will give long and continuous service and launder perfectly.

$6.75 Extra Size Bedspreads, $5

Extra large "Venetian" Dimity that are light and easy to wash and handle. They measure exactly 78 x 98 inches and give every promise of wearing and looking well for a long, long time to come.

$1.90 "Kremla" Flannel at $1 Yard

The price of these has come down to almost half. They are Shirting, Pyjama or Waisting Flannel. We judge they are about half wool and half cotton, and we are certain the patterns are attractive—light grounds with coloured stripes. Thirty inches wide.

50c Cashmerettes, 2½ Yds. for $¾

These Twilled Cashmerettes are twenty-seven inches wide and have neat, small patterns suitable for ladies' and children's wear.

Extra Size $1.25 White Terry Bath Towels, $¾ a Pair

To be exact, the size is 20 x 40 inches, and the ends are fringed. The value is good and so are the Towels.

75c English Made Nurses' Cloth, $½ Yard

You have choice of light or dark striped patterns, and the width is 31 inches.

65c Plaid Dress Ginghams at 3 Yards for $1

Several Hundred Yards of well-woven, excellent quality Plaid Dress Ginghams in novelty patterns and good colourings.

They are thirty-two inches wide, and the former retail price was 65c yard.

Sharp Reductions on Best Quality Canadian Flannelette Blankets

You have choice of white or grey and pink or blue borders and you have choice of two sizes and there are positively no seconds. Every pair guaranteed to be perfect.

Regular Double Bed Size at $2.[illegible] a pair.

Extra Large Double Bed Size [illegible] $3 a pair.

Stationery, Soap and Notions

Street Floor—4th and 5th Circles

"Sunlight," "Gold" and "Life buoy" Soaps, 12 for $1.
"Lux" Washing Compound, 5 for $½.
"Rinso" for the family laundry, 7 for $½.
Large bar of Castile Soap, 2 for $½.
"Pepsodent" Tooth Paste, 3 for $1.
Special value Tooth Brushes, for $¼.
50c "Hutax" Tooth Brushes, for $¾.
Good size cakes of Castile Soap, 4 for $¼.
"Palm Olive" Toilet Soap, for $¼.
"Cutex" Manicure Sets, $¼.
35c boxes of Linen Finish Stationery, 2 for $¼.
Linen Finish Envelopes, 3 packages for $¼.
"Princess Pat" Hair Nets, 5 for $½.
All 40c and 45c Sheet Music, for $1.

SPORTING NEWS, VIEWS AND GOSSIP

ICKETS FOR THE JUNIOR GAME

SERVED SEAT PLAN GOES ON SALE AT BOND'S TO-MORROW NIGHT.

The local fans will have a chance Friday night to see the Peterbor-gh Juniors in action when the final me in this section of the Junior H.A. group will be played with ndsay. The youngsters, with a two-al lead, go to Lindsay to-night for third game, and should hold their n in this battle and be ready to nex the honours in Friday's game.
The reserved seat plan for the lat-fixture will go on sale at Bond's ug tSor to-morrow morning.
There promises to be a record jun-crowd out on Friday night.

HOCKEY RESULTS

ONTARIO HOCKEY ASSOCIATION
Intermediate.
Paris 3; Preston 2.
Belleville 7; Queen's Univ. 4.
Collingwood 6; Midland 2.
Port Hope 6; Trenton 1.
Galt 6; Simcoe 2.
St. Francis 10; Weston 3.
Ilsonburg 4; London 1.
St. Mary's defaulted to Exeter.
Junior.
Owen Sound 10; Flesheton 0.
U.C.C. 6; U.T.S. 2.
Hamilton 11; Paris 2.
Cobourg 8; Whitby 2.
Alliston 7; Stayner 3.
Newmarket 3; Bradford 2.
Kitchener 10; Guelph 1.
Mitchell at Goderich—postponed.

STILL IN RACE DECLARE PETES

DETERMINED TO PULL ROUND OUT OF THE FIRE ON THURSDAY NIGHT.

The Peterborough Intermediates refuse to entertain a thought that they are out of the race, and they are going to Lindsay on Thursday night, determined to pull the round out of the fire by handing a beating to Coombe & Company.

The squad had a good workout last night, and will practice again to-night at 7 o'clock.

If the ice is fast on Thursday they should give the Scugog crew an awful scare, and a big crowd of fans are going up to help them in this decisive battle.

A special train will leave at 7 o'clock on Thursday night, returning after the game.

Bell Telephone Inter-Department League — Generators Vs. Phantoms.

Last night, at the Water Street Bowling Alleys, the Generators took two out of three from the Phantoms, coming in second place in the first round of the series.

The Generators rolled in great form, surprising even themselves, the amateur members of the team rolling the high scores.

The Phantoms, who up to last night had not lost a game, had a night off and rolled one of the poorest games of the series.

Following are the scores:

Generators.				
King	203	145	112	460
Freeman	173	171	176	520
Welbourn	120	120	120	360
Davies	184	202	125	511
Elliott	147	160	144	453
	827	798	679	2304
Phantoms.				
Thornton	101	106	169	376
White	82	120	111	313
Frost	103	114	104	321
Morrow	158	181	151	490
Long	192	136	178	506
	636	657	713	2006

DRAW FOR VICE SKIPS BONSPIEL

The Vice-Skips Bonspiel started last night at the Charlotte Street rink sharp on time and with absentees. Some of the games ran to close scores, and on the whole the "vices" produced a good brand of curling.

The results were as follows:

R. H. Kenner	13
W. J. Thompson	6
F. C. Weber	9
J. Richmond	11
C. S. Brown	17
G. A. Campbell	5
R. F. Downey	14
J. N. Bacon	2
M. J. Duffus	11
A. Davidson	4
G. Copping	7
J. Lowes	6
W. M. Cruthers	5
L. A. Turner	14
A. L. F. Hall	12
W. Read	6
J. Brightman	9
L. Potvin	7
W. T. Hall	8
C. G. Graham	7
R. Grant	4
A. Webb	11
C. J. Rutherford	15
W. B. Warne	4
T. Donladson	8
G. W. Hall	7
W. G. Montgomery	8
W. Fisher	10

HOCKEY TEAM

Members of the hockey team of Ashburnham "Boy Scouts" are requested to meet on Wednesday night, at the Mark street rink at 6:30 to play St. James' team. Signed L. W. S., Troop Leader.

In the history of the United States Navy no ship has ever been in the hands of mutineers.

Vote for GORDON

And satisfy your conscience by endorsing Clean Government. 3d-22

SIR DESPARD THE WICKED BARONET

In the Brilliant Comic Opera "Ruddigore"

A Caricature from Gilbert and Sullivan's Merry Comic Opera, "RUDDIGORE," Coming to the Grand Opera House Monday Night, Jan. 31.

Max Harden Now Declares Germans Do Not Know Meaning of Word Liberty

TWO interviews with the redoubtable Max Harden, the inveterate foe of the former kaiser's regime, contain strong meat for the German people to feed upon. The first of these public expressions was published by the London Times; the second was given in Copenhagen during a visit paid the Danish capital by Herr Harden, and was published in the New York Globe. In the Times interview the publicist declared that the German people had never grasped the meaning of the word liberty, and to this inability he traced the van Kapp revolution and most of Germany's present troubles.

The real aim of von Kapp and his followers, declares Herr Harden, was to secure power to tyrannize over the rest of Germany. It was one of a series of blundering attempts made with the declared intention of establishing liberty, and the end is not yet. It was cleverly organized, and, in Herr Harden's opinion, Ludendorff was the chief director of it. The organizers knew well how to excite the admiration which Germans have been

MAXIMILIAN HARDEN.

taught to display for any demonstration of effective might. The initial brilliant success broke down only as the result of inefficient handling. The brief period of Kapp's Government, however, produced no little rejoicing, expressed in the singing of "Deutschland uber Alles" and "Die Wacht am Rhein." "That was in accord with the German character. The Siegeskranz is irresistible to them, and whenever a man appears before them wearing a crown or any semblance of it, accompanied by military bands, he will be welcomed without question as to his intentions."

In the Copenhagen interview Herr Harden made further statements about the psychology of his countrymen which created a sensation in Germany. The German people, he said, were like a stinging nettle: they must not be handled gingerly but with an iron hand. Only force can compel them. To Entente lenience was due Germany's complete failure to observe a single one of the stipulations of the Peace Treaty. The Germans gained the impression from the start that the allied nations, with the exception of France, "were soft-hearted, unpractical fools, who did not for a moment expect them to live up to their signature." France's energetic measures have lately caused them to change their minds to a certain extent. There will be no more trouble, said Herr Harden, if the Allies continue to follow France's lead and exercise unrelenting pressure. In conclusion Harden said:

We understand the French. They know us and have learned to fear us, and for this reason they want to get us down so low that we shall never be able to think of doing harm. But we shall never understand the British or the Americans, who combine the application of the sternest measures under certain conditions affecting the opulence and power of their own empires with humanitarian ideas, which we put down as mere sentimental slush and nonsense. We think ourselves more consistent, and I do not know that we are not right.

Benevolence.

"Then you have no sympathy for the deserving poor?" asked a man who was collecting for charity.

"I?" replied the rich man. "Why, sir, I have nothing but sympathy for them."

TO-DAY AND TO-MORRW GRAND Devoted to Exclusive First Run Photo Presentations & High Class Road Attractions Something Doing Every Day Matinee Daily 2.30

MYSTERY! SUSPENSE! ACTION! THRILL!

THE TOM TERRISS PRODUCTION—From the World Famous Novel, By E. W. Horning, Author of Raffles," Etc.

Dead Men Tell No Tales

WITH CATHARINE CALVERT AND AN ALL STAR CAST.

The ship explosion cost several thousand dollars and is one of the most spectacular scenes ever filmed. Hundreds of players were cast into the sea in order to produce a thrill that will stand out for years as the master stroke of dramatic achievement.

THE LAST WORD IN FILM ACHIEVEMENT.

THE REAL BIG PICTURE OF TO-DAY.

After braving the dangers of the high seas, floating for days on a hatchway, battling sharks and dying with thirst, George Stevenson Cole was rescued, only to be plunged into a baffling mystery. It's a story of real action.

BIG 2 REEL ANIMAL COMEDY —Also— "BOOK OF NATURE."

Prices Eve. 37c & 27c Matinee Daily 11c & 22c Seats in Advance For Eve. Shows THE THEATRE OF COMFORT

EMPIRE

Mat. 2.30-Eve. 7.15 & 9.30

MONDAY---TUESDAY---WEDNESDAY

ALBERT E. SMITH presents

The Screen's Most Beautifully Gowned Star

Corrine Griffith

—in—

The Broadway Bubble

From the Popular Young's magazine story by *Leigh G. Giltner*

A dramatic story of a beautiful society woman's stage ambitions and her attempt to achieve fame in a theatrical career without her husband's knowledge. Startling events.

Episode 7 The Lost City

Comi-Classic 12 p. m.

B. C. PATHE NEWS

MATINEE 11 & 22c EVENING 16c & 32

GORDON'S

CENTRAL

COMMITTEE ROOMS

309 GEORGE STREET

Opposite Custom House

Where all important information may be obtained OPEN ALL DAY and EVENINGS. PHONE 566

SUB-COMMITTEE ROOMS, SOUTH CITY---At MRS. BLACKBURN'S SHOP, 213 Lake St. Phone 1033w.

NORTH CITY--At MENZIE'S VETERAN BREAD CO. SHOP 643 George St. Phone 1291j.

EAST CITY---At MRS. SWANSTON'S SHOP, Hunter St.

Sub-Committee Rooms Open All Day and Evening

YOU CAN HELP D.T.F.

The New. **REGENT THEATRE** Hunter St. East

"Coolest Spot in the City"

—TO-DAY—SPECIAL FEATURE—

HOUDINI in "Terror Island"

The World's Master Wizard, in a Fascinating Romance of Sunken Treasure, Puzzling Plots, Deadly Encounters, and Miraculous Escapes —beginning in the shop of a Yankee Inventor, ending on the shore of a South Sea Isle. Enough Thrills for Ten Pictures Crowded into Six Breathless Reels.

SEE—Houdini escape from a nailed-up box Forty Fathoms under Water.
SEE—The overseas race to a South Sea Isle to salvage Sunken Treasure.
SEE—Him, at grips with a giant savage, plunge from a high cliff into the Ocean.
SEE—The battle royal for love and gold in a Sinking Submarine.
SEE—The world's Master of Magic and Daring in the greatest feats of his whole career.

NO RAISE IN PRICES FOR THIS SPECIAL.

Matinees 10c, 20c —— Evenings 15c, 25c (War Tax Extra)

If you do not see this, you miss one of the best Pictures of the Season

"RUDDIGORE"

All the musical critics and expert theatre-goers of New York were unanimous in their praise of Gilbert and Sullivan's opera, "Ruddigore" during the run of that opera in New York.

Alexander Woolcott, of the New York Times, said: "There is more abiding humor in 'Ruddigore' than in all the rest of the musical shows put together."

Pitts Sanborn of the New York Globe said: "It is a geyser of wit and humor."

An editorial writer in the New York Sun said: "'Ruddigore' is the best entertainment that has ever been in New York."

Franklin P. Adams said in the New York Tribune: "Doubtless there is an evening of higher entertainment to be had, but we don't know where or how."

Dr. Frank Crane, who speaks with authority and not as a scribe, said: "I make bold to say that no comic opera composed by anybody can give me the genuine pleasure I get from a performance of 'Ruddigore.' For delicacy of touch, for exquisiteness of workmanship, for freshness and originality of concention, no musical work of the last thirty years, no modern novelty, slapstick or subtlety, can compare with it."

During its first eight weeks in New York 92,648 persons witnessed "Ruddigore," a weekly average of nearly 12,000. Mr. Woolcott saw it five times, Mr. Adams six times, Dr. Frank Crane unnumbered times, and Lillian Russell, who sang more comic operas as a star than she has fingers and toes, eight times.

MUSIC AND DRAMA

AT THE GRAND.

While previous pictures have accustomed the public to look for something out of the ordinary, something worth while at the Grand, "Dead Men Tell No Tales," the feature picture at present being shown, surpasses anything which has been shown for months. From no matter what standpoint the picture may be viewed, it is practically faultless, the photography being a triumph of movie art, the acting, with Catherine Calvert playing the leading role, superb and the scenery magnificent.

The story of the play is of an Englishman, Rattray, of Kirby Hall, who has become attached to a band of pirates, and becomes further involved through his love for Eva Dennison, step-daughter of the master pirate. Rattray is willing to enter into any piratical exploits with the band outside of those involving murder, but unwittingly aids them in their last adventure when they, in wrecking the Jermain for her cargo of gold, sacrifice the lives of all passengers save one Cole, a young lawyer, with whom Eva Dennison has become engaged while aboard ship. Cole, believing all to have perished, returns to London, where Rattray protects him from the pirates, who have returned from their voyage, until he learns that he knows nothing of the circumstances of the wreck. Later, at Kirby Hall, Cole discovers that the pirates are also inmates of the Hall and is himself saved from being buried alive by them by the timely arrival of Scotland Yard agents, led by the Priest of the town.

The photography involved in the burning of the Jermain surpasses any sea pictures previously shown in the city.

ALL-STAR CAST IN ANITA STEWART'S NEW PICTURE—A KATHLEEN NORRIS STORY.

Charles Richman and Ward Crane Play Opposite Star in Her Latest.

"Harriet and the Piper," Anita Stewart's latest First National picture which will be screened at the Allen Theatre, commencing to-morrow, is from Kathleen Norris' story of the same name. The story, which has a Greenwich Village setting, ran serially in the Pictorial Review, and has since been published in book form.

Supporting Miss Stewart is an all-star cast, including Ward Crane, Charles Richman, Irving Cummings, Byron Munson, Myrtle Stedman, Margaret Landis, Barbara La Marr Deeley, and Loyola O'Connor. Bertram Bracken directed the productoin.

Those who have already seen "Harriet and the Piper," both at the coast and in New York, are unanimous in declaring it the best film vehicle in which Miss Stewart has yet appeared, not excepting "In Old Kentucky," which was one of the most sucessful of last season's productions.

SEASON'S GREATEST MUSICAL EVENT!

GRAND OPERA HOUSE MONDAY NIGHT Jan. 31

GILBERT AND SULLIVAN'S

Merry Comic Opera

— WITH 65 PEOPLE —

THE MOST MELODIOUS and FUNNIEST COMIC OPERA OF ALL TIME

RUDDIGORE

OVER 200 TIMES IN NEW YORK

SPECIAL TOUR

WITH THE COMPANY OF BROADWAY STARS INTACT

COMPANY'S OWN ORCHESTRA and BEAUTY CHORUS

Mr. Alexander Wolcott, Noted Critic of the New York Times said: RUDDIGORE IS THE BEST SHOW I EVER SAW IN MY LIFE

Pitts Sanborn in the New York Globe said RUDDIGORE IS A GEYSER OF WIT and HUMOR

The New York Sun Editorially said RUDDIGORE IS THE BEST MUSICAL SHOW IN NEW YORK

PRICES: $2.00, $1.50, $1.00, 75c., 50c.

Mail orders now accepted if accompanied by money order, or cheque with cash.

SIR HENRY DRAYTON TO SPEAK SATURDAY

MEETING IN OPERA HOUSE IN INTERESTS OF MR. DENNE—MR. H. M. MOWAT, M.P., WILL ALSO SPEAK.

Another of the big guns of the Meighen Cabinet is announced to speak in Peterborough on Saturday evening next. This will be Sir Henry Drayton, the Dominion's Minister of Finance. There is no doubt that Sir Henry will have much of interest to tell the electors of the financial condition of Canada, and a crowded house is assured.

Another interesting personality who will accompany the Finance Minister to the city is Mr. H. M. Mowat, M.P., of Toronto. Mr. Mowat is one of the prominent Unionist Liberals who joined Sir Robert Borden in 1917. The meeting will be commenced at 8 o'clock.

More than half of the total area of England and Wales is under the plow as compared with only fifteen per cent. of Ireland.

EGGS AND POULTRY

Toronto easier; specials jobbing 85c. Ontario country markets easier, due to increased receipts; shippers report paying 65c to 70c and making sales at 72c ot 75c f.o.b. States fresh are now costing about 72c delivered.

Montreal steady; specials jobbing, 85c. Storage firm, extras 77c to 78c, firsts 72c to 75c.

Chicago current firsts 58c to 59c, futures April delivery 41½c.

New York down three to four cents, current extra firsts 66 1-2c to 67c, firsts 65c to 66c.

Hamilton was incorporated a city by act of parliament in June, 1846.

Simplified spelling has been abolished in the United States Navy.

The World War cost the United States approximately $24,000,000 a day.

Vote for GORDON

He gets what he goes after. 3d-22

Last Time To-Day ALLEN SATISFACTION IN EXCELLENCE Matinee 2:15 Evening 6:45, 9:00

WILLIAM FOX PRESENTS WILLIAM FARNUM IN

"THE SCUTTLERS"

A THRILLING AND ABSORBING TALE OF A DETECTIVE WHO MEETS BOTH ADVENTURE AND CUPID IN A SHIPWRECK.

TO-MORROW

HIGH LIGHTS AMONG LOW LIGHTS—A STORY OF FREE LOVE IN A BOHEMIAN COLONY.

IT'S A "PIPE" IT'S A "PIP"

ANITA STEWART in The Cinema Cocktail

A FIRST NATIONAL ATTRACTION

"HARRIET THE PIPER"

She got into the wrong game and she wept—she paid the PIPER She got into the right game and she laughed—somebody else paid the PIPER.

IT IS AN INTENSELY INTERESTING LIFE STUDY.

Matinee—11c. 22c. - Evening—16c. 22c. 32c.

OAK HALL DOLLAR DAY

WE ARE MAKING A DOLLAR LOOK LIKE A DOLLAR

CUT PRICES CUT AGAIN ON EVERYTHING FOR DOLLAR DAY. DOLLAR DAY WILL BE "A STORE-WIDE SALE DAY." THERE ARE NO EXCEPTIONS—WE COULDN'T LIST EVERYTHING—SO WE SELECTED THESE TYPICAL VALUES FROM EVERY SECTION THAT YOU MAY QUICKLY JUDGE WHAT TREMENDOUS SAVINGS ARE HERE FOR YOU ON DOLLAR DAY.

Men's Overcoats $19.50

25 Heavy Tweed Overcoats, convertible collars; plain and belt back, short model ulsters; also some very nifty 2-button, close-fitting double-breasted coats; part of our allotment of 1,500 coats being cleared in our 12 stores in 6 days. Coats worth $35.00. Dollar Day **$19.50**

Men's Suits $26.75

Men's Tweed and Worsted Suits, all sizes, fancy and conservative models, linings and trimmings the best material and workmanship. A1 suits, selling regular up to $35.00. Dollar Day **$26.75**

MEN'S FUR COATS

3 Black Fur Coats, heavy padded lining, good black. This is out of our line, and these three coats must go. Selling every day at $40.00 and $45.00. Dollar Day **$25.00**
(Less than a good tweed coat, twice as warm).

BOYS' SUITS

Light and Dark Tweed Bloomer Suits, sizes from 26 to 35; all odd and broken lines, extra good cloths, lined and finished in the best possible way. These suits sold up as high as $18.00. If your size is here it's a real buy. Dollar Day **$7.75**

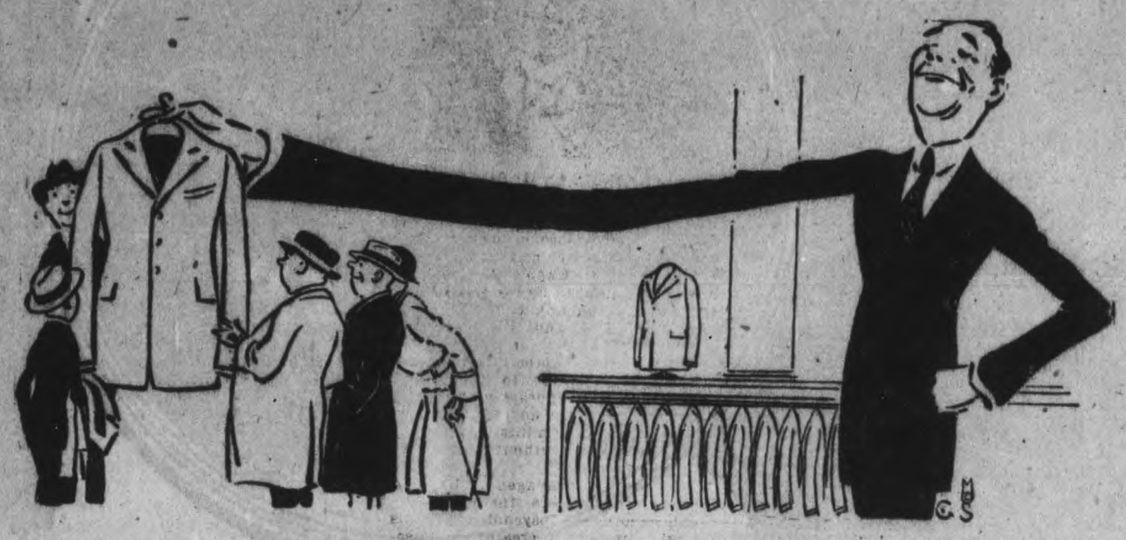

CHILDREN'S FANCY SUITS

Children's Suits, from 2 to 8 years; all the fancy, natty styles for the little fellow; real good materials. Styles and prices too many to mention. Enough to says **HALF - PRICE** — Dollar Day—**HALF - PRICE.**

BOYS' CHINCHILLA OVERCOATS, $5.95

About 15 Coats, size from 3 to 7 years. Grey and navy chinchilla; very close napp; flannelette lined; button close up at neck; belt all around. Extra value; selling regular at $11.00 and $12.00. Dollar Day .. **$5.95**

Suits-O'coats-Hats-Furnishings Within Reach Of All

BOYS' REEFERS, $9.75

Boys' Navy Blue Serge Reefers, velvet collars, brass buttons. Worth $13.50, for **$9.75**

MEN'S PANTS, $5.95

Men's Tweed and Worsted Pants. Worth up to $8.50, for **$5.95**

BOYS' REEFERS, $1.00

3 Only Boys' Reefers, fawn colors. Worth $5.00, for **$1.00**

BOYS' OVERCOATS, $5.00

6 Only Boys' Tweed Overcoats, belt back, convertible collars. Worth $10, for **$5.00**

BOYS' BLOOMERS, $2.50

Boys' Tweed Bloomer Pants, sizes 26 to 35. Most exceptional values. Worth $4.00 to $5.00, for **$2.50**

Men's Caps, worth $2 to $3, for .. **95c**

Men's Tweed Hats, worth $4.50 to $6.00 ..... **$2.95**

Men's Felt Hats, worth $6 to $7, **$4.95**

Men's Combinations, Dr. Neff's brand **$2.95**

Boys' V-Neck Sweaters, worth $3, **$1.95**

Boys' V-Neck Jerseys, worth $3.75, **$2.65**

Boys' Sweater Coats, worth $2.75, **$1.95**

Men's Sweaters, worth $3.75, for **$2.95**

Men's Fine Sweaters, worth $7.50, for **$4.95**

Men's Braces, worth 75c, for **49c**

Men's Sweater Coats, sold regularly $6.00 to $13.50, on Sale **$3.95 to $9.75**

Boys' Ribbed Shirts and Drawers, $1.50, for **$1.00**

Men's Scotch Knit Shirts and Drawers, worth $1.50, for **$1.00**

Stanfield's Heavy Ribbed Shirts and Drawers, worth $2.50, for **$1.95**

Men's Soft Shirts, worth $2.50, **$1.79**

Men's Fine Cashmere Hose, worth $1, for **75c**

Men's Fine Wool Gloves, worth 75c, for **49c**

QUALITY THE HIGHEST. ***PRICES THE HIGHEST***

Estimating Blank With Every Dollar Purchase on Dollar Day

Oak Hall, 409-11 George Street

CHURCH SERVICES AT MARK STREET

Notwithstanding the heavy storm of snow which prevailed on Sabbath morning, the congregation was unusually large. "The human manifestation of the divine" was the subject of the mornings address by the pastor, and was based on Mark IX, 8. They saw no man any more save Jesus only." The following thoughts were developed.

A Mountain Top Experience

It was my privilege, while in Edinburgh, to ascend the hill opposite the city which is called "Arthur's Seat." As I climbed the mountain I saw to my right a small chapel the walls of which were being repaired by two or three men. To my left hand in the side of the hill stood a small cell, which had been occupied a thousand years ago by the hermit who taught the people in the minute temple, but a few yards away. Continuing my way to the summit, I stood amid the solemn grandeur of the scene and though of another mountain in the long ago, where heaven came down to meet the men of earth, and the Christ of God was transfigured before the wondering disciples.

Jesus Takes Peter, James and John

Why does Christ takes these disciples? Perhaps they needed the experience more than any of the other followers of the Lord. There lay before these three men a path of agony, ceasless toil and death. James shall spread the everlasting gospel over Judea, Samaria and perhaps Spain, then he shall cheerfully take the cup, of which he had long since told his Lord he was ready to drink, and drinking, claim the martyr's crown. Peter shall follow in the path of his glorious Master, preach and teach and suffer. Then on the Vatican Mount, near the Tiber, he will surrender his life on an inverted cross; not thinking himself worthy to die as His Lord had done. John must have his Patnos experiences, be thrown into a caldron of boiling oil, from which God delivers him unhurt. Then weary old, and infirm, with the crown of ninety summers on his brow, he lies down to rest with his head on the bosom of His Master. Jesus knowing all this, takes them up for a mountain-top experience. He sees and knows our case too, and takes us up and lets us touch heaven for a little while, that we may be fitted for the acivities of the vale below.

Jesus Changes Their Names.

Peter is a "Rock" and his testimony and faith become the foundation of the church of God. James and John are "Sons of Thunder", and shake the world with their trumpet blasts of truth. And not only does Jesus change their names but he fortifies their faith by giving them such glimpse of his divine glory as kindles their admiraton for him, and convinces them that he is one with the Eternal Father. If Christ is God then all is well. Let storm rage and trials spend their fury. Fire or sword peace or war life or death all is well if Jesus is divine. So the divine shines through the human, and the very garments of Jesus become white and glistening as he talks to Moses and Elias of his coming passion.

Jesus Brings Immortality to Light

Jesus did not wait until he arose from the dead to bring immortality to light. Moses and Elijah have been dead for hundreds of years but there they are, alive forever more. They represent the triumphant church in heaven while Peter, James and John are the representatives of the church on earth. The church of earth and the church from heaven meet on the mountain and Jesus is Lord of both.

The Disciples Knew Moses and Elias.

Peter had never seen Moses and Elias on earth, but he knew them. Moses was last seen in the valley of Moab going down into a lonely grave, but now he stands in the full-orbed glory of immortal beauty. If Peter knew there shining ones whom he had never seen on earth will we not know our loved ones whom we have seen and loved?

The vision fades and leaves not but Jesus only.

The brightest visions of life will pass away, youth, health, wealth, friends, social position and all we hold dear; but what matters it if we have Jesus left.

Out of the rain and fog and darkness and depression, the traveller plunges into the Gothard Tunnel and in twenty minutes comes out into the blue of Italian skies, and the glory of summer. So will you pass through death's tunnel into endless glory. The music by Mr. Hartshorn and quartette at the evening service was much appreciated and the congregation was large.

Vote for GORDON

The man who will give equal attention to the interests of all sections of his Constituents. 3d-22

108 NOX-A-COLD

Healing to the Lungs, Throat, and Chest. Endorsed by doctors. A wonderful cough medicine for adults or children. Price, 35c a bottle. If you have a cold in the head, use **Nox-a-Cold Tablets.** Price, 25c a box. Two used together will break up any kind of a cold in a few hours. Sold at all drug stores. t-t-s

Ontario is the chief manufacturing Province. There are in the Province more than 1,500 factories, mines, and places of construction, which give employment to 375,000 workmen, and have an annual payroll of $285,000,000.

Kangaroo hunting by automob is the latest form of exciting sport Australia.

From 1912 to the end of 1918 t mileage of the trunk roads constru ed in New Ontario was 1,036 mil

CASCARETS

"They Work while you Sleep"

Stop! You can's stay constipa bilious, headachy and upset! Ta Cascarets to-night for your liver a bowels and wake up with head cle No griping—no inconvenience. Ch dren love Cascarets, 10c, 25 cents.

PICTURE NEWS OF THE DAY—SASKATCHEWAN FARMING

BY COURTESY OF C.A.R

2 BY COURTESY OF C.P.R.

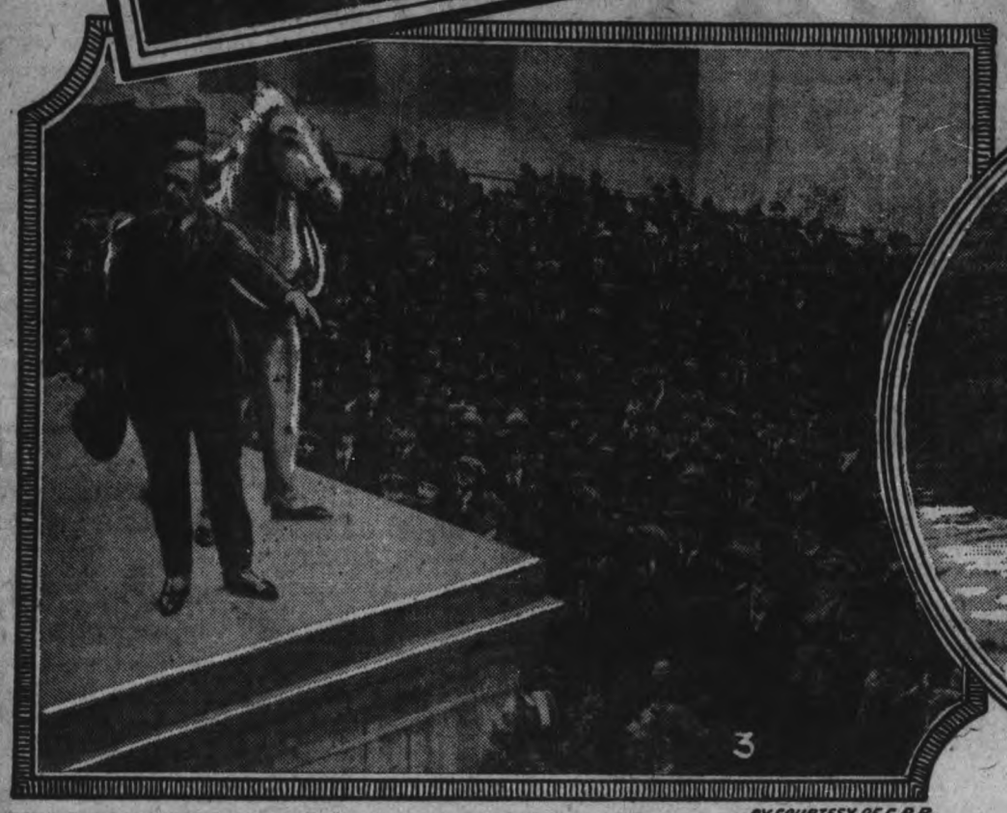

3 BY COURTESY OF C.P.R.

4 BY COURTESY OF C.P.R.

5 BY COURTESY OF C.P.R.

6 BY COURTESY OF C.P.R.

(1) The King and Queen Mary, Queen Alexandra and the King and Queen of Denmark visiting the Advertising Exhibition at the White City, London, Eng.

(2) The Mayor of Longborough, England, reading an address of welcome and conferring the "Freedom of the City" on Dr. Macnamara, who was visiting the college.

(3) Raymond Hitchcock the comedian, and his famous horse "Apple" help the Salvation Army Christmas Fund.

(4) The opening meet of the "Killing Kildares" at Johnstone, Co. Kildare, Ireland.

(5) Military and police make wholesale round-ups in Dublin while the Labor Commission were sitting—Searching the suspects.

(6) The Labor Commission which arrived in Dublin to investigate Irish murders and reprisals.

(7) Explosion of a Dump of Shells in a factory at Vergiate, Italy—10 were killed. The disaster is believed to be the work of "Red" workmen.

7 BY COURTESY OF C.P.R.

The Side Lines of a Grain Growing Province

STUD HORSES AT NORTH BATTLEFORD, SASKATCHEWAN

The "Land of the Golden Grain" is a name well suited to the Province of Saskatchewan, the middle of the three prairie province of Canada, for grain growing has been the chief occupation of its inhabitants since the earliest days of its settlement. So good has been the quality and so heavy the yields of the wheat and other grains grown in Saskatchewan, that whenever the province was spoken about it was in association with grain, and many people thought, and a large proportion of them, no doubt, still think that grain growing was and is the only branch of farming carried on in this rich province. Probably, a very large number of people who now know something about Saskatchewan would never have heard of this province but for the success of Seager Wheeler, the "Wheat Wizard," first in winning, at the Madison Square Gardens, New York, in 1911, the thousand dollars in gold for the best hundred pounds of wheat grown on the American continent, and subsequent winnings of Mr. Wheeler and other Saskatchewan farmers at Tulsa, Oklahoma, Wichita, Kansas, El Paso, Texas, Peoria, Illinois, Kansas City, Mo., Chicago, and other places.

But experience of the last few years has shown that Saskatchewan farmers can and do raise other things than grain. Sheep, horses and cattle are all steadily increasing in numbers on the Saskatchewan farms, and evidence that these, too, are, like the grain, of a superior quality is forthcoming in the success of the animals from this province exhibited at the International Stock Show at Chicago this year.

A few years ago there were scarcely any sheep in Saskatchewan, but many of the early settlers soon recognized that the province as regards climate, feed and water was well suited to sheep, and they began to keep a few on their farms, the numbers have steadily increased year by year until now between 150,000 and 200,000 sheep are owned by farmers in Saskatchewan, and this year approximately 750,000 pounds of wool were produced.

But the raising of sheep has not advanced so much as the raising of horses. The provincial livestock commissioner claims that Saskatchewan is now the leading horse breeding province in the Dominion of Canada. The heavy draft horse with Percheron, Clydesdale or Belgian blood in him, is the kind of animal to which breeders here are devoting their attention, and farmers need not go out of the province to sell at satisfactory prices all such horses they can raise. The tractor has not displaced horses on the Saskatchewan farms nor is it likely to do so now. Most farmers have tried both, or have seen both tried, and have decided in favor of the horse. In 1919 there were more than a million horses in Saskatchewan, and the number has steadily increased since. Many of these horses are, perhaps, on the light side, but the light horses are being rapidly displaced by the heavier animals. The young draft horse weighing about 1,600 pounds or more is what most of the farmers in Saskatchewan are raising, and the demand for horses of this type is far ahead of the supply.

The quality of the horses that are being bred in Saskatchewan is exemplified by the successes at the International Show this year. The champion Clydesdale was a Saskatchewan horse, "Wee Donald," bred on the farm of L. Weaver, near Lloydminster, and the first prize stallion Belgian foal "Charles Deroseke" is owned by Coe Brothers and was bred on their farm near Regina. Last year the champion Belgian was a horse owned by Paul Rupp, who on his farm at Laurman, in the south of the province, has probably the finest herd of Belgian horses on the continent.

Like the horse and sheep industries the cattle industry of Saskatchewan has made substantial progress during the last few years. The provincial livestock commissioner estimates that there are now 100,000 more cattle in the province than there were a year ago. This marks the ratio of increase that has been going on from year to year, and the end is not yet, for there is still room for more cattle in the province than there are at present. In 1919 the total was 1,879,653 head, of which 374,062 were milk cows. The provincial government is devoting much attention to the livestock industry, and buys cattle at the leading markets selling them at cost to farmers on easy payments. The time is within the memory of many of the residents of the province when the only milk they ever got was the condensed variety, and when their butter had also to be imported. Not many years ago a beginning was made with dairying. The province soon produced more butter than was required to supply its own needs and had some to spare. During the last few years there has been a surplus for export to Great Britain, the United States, the Pacific Coast points of Canada, and cities in Eastern Canada. Last year one hundred and four carloads, or 6,622,000 pounds of the highest quality of creamery butter left the province, while this year the total export bids fair to exceed 7,000,000 pounds.

The side lines of this grain growing province have, therefore, already assumed a position of considerable importance, and are becoming increasingly important every year.

Meighen's Imported Experts Could Tell a Lot

No doubt you read the notice issued by the imported electioneering experts who are making the old Oriental Hotel their headquarters in their campaign to deliver West Peterborough into the hands of the so-called National Liberal and Conservative Government.

They must be experts.

Otherwise they wouldn't be on **that payroll.**

Nor would they be entrusted with the big job the Meighen crowd have given them.

For the electors have been told that "the eyes of Canada are on this election—the most momentous in the history of the riding."

Experts or not, **they got a fine mauling in East Elgin.**

And everything isn't so rosy in West Peterborough—not at this stage.

According to their announcement the other day, the efficiency brigade is switching its plans.

They didn't intend to use newspaper publicity in their work here.

That was just like them, although the admission is not.

Speak-Easy Experts

They were going to keep their foot on the soft pedal while the scouts went through the highways and byways circulating the falsehood that if G. N. Gordon, the Liberal Candidate is elected, the Industries of Peterborough will curl up and die.

They are all Saying:

Gordon Is The Man

Give the rumour-mongers their due, they haven't lain down on the job.

They've been as busy as a swarm of locusts in a farmer's oat field in a dry summer.

You'd feel like admiring their energy and thoroughness if they were working for a good cause.

They took their cue from the Honourable Arthur Meighen and the headquarters staff ensconced in the old Oriental Hotel.

And the "free-trader" lie about G. N. Gordon, embroidered with the funereal fiction that his election would bring a sudden end to Peterborough's industrial prosperity, might have drawn a responsive moan or two **if the people hadn't recognised it as the old tariff ghost.**

So the imported scientific electioneers soon discovered that the big idea resurrected from the 1911 campaign wasn't sinking in.

Especially when the people were reminded that the issue in this bye-election was not the tariff, the Honourable Arthur Meighen to the contray notwithstanding.

So the imported experts get busy with a line of publicity propaganda to supplement the whispering campaign of the street scouts.

Why The Reluctance?

In their announcement they almost apologize for having to come out into the open.

They seem to be peeved at Mr. Gordon for trying to counteract whatever effect their "free-trader" lies may have had around town.

Apparently they thought that all they had to do was to select the tariff tune and **G. N. Gordon** would dance it while the so-called National Liberal and Conservative crowd voluntarily paid the piper.

It hasn't worked out that way, and the propaganda emanating from headquarters in the Oriental Hotel won't deceive the Electors of West Peterborough as to the issue in this Election.

What the People Want to Know

If the imported experts will tell the people the facts about the birth of the National Liberal and Conservative Government, who are behind it, who are sponsoring it, and why—they will get a hearing.

They might also explain why the Honourable Arthur Meighen, Sir George Foster, the Honourable Hugh Guthrie, and some others, hang on at Ottawa, while Sir Robert Borden, the Honourable Frank Carvell, the Honourable N. W. Rowell, General Mewburn, the Honourable A. K. Maclean, the Honourable T. A. Crerar, Sir Thomas White, and others, have resigned, having kept their promises to the people.

A dissertation on the **so-called National Liberal and Conservative Party's conception of responsible government** might also be illuminating in the present situation.

These are questions closely involved in the issue which the electors of West Peteborough will presently decide.

A **VOTE FOR GORDON** is a demand for the immediate restoration of the People's Right to Responsible Government.

Liberal Publicity Committee

City and General

SEEDLESS ORANGES, 30c

Very choice California Seedless Oranges, 30c a dozen, at Porter S. White Co.'s, 334 George Street. 'Phone 208. These are a fresh shipment.

HOCKEY RESULTS

The results of the Lindsay-Peterboro game to-night may be had at the Holy Name Society Rooms—Simcoe Street.

SCOUTS WILL MEET

St. Andrew's Boy Scouts will meet at 7.30 sharp to-night. Full attendance is requested. By order.
Scout Master

FUNERAL TO-DAY.

The infant daughter of Mr. and Mrs. David Ivison died yesterday afternoon. Interment took place this afternoon to the Little Lake cemetery.

VOTERS' LIST.

The lists for Polling Sub-Division No. 33 (No. 1, Smith) are in Milburn's School House and the Normal School Grocery for voters' inspection.
—C. E. Moore, Registrar, R. R. 2.
2d-22-5263

CARD OF THANKS.

Mr. Evans, Sherbrooke Street, wishes to thank the Sisters and Nurses of St. Joseph's Hospital for their kindness to Mrs. Evans during her illness, and also to Drs. Wood and Frederick.

DORA THOMPSON

The death occurred on Saturday evenin gof Dora, the infant daughter of Mr. and Mrs. Willam Thompson, 311 Louis Street. Interment took place yesterday to the Little Lake cemetery. Rev. Harold W. Young, of the George Street Methodist Church officiating.

SKATING TO-NIGHT.

As the City Le aeugeamtishg etah
As the City League games this week have been postponed there will be skating at Brock Street Rink to-night with the band in attendance.

PARK STREET BAPTIST CHURCH.

The annual general business meeting of the church will be held to-morrow evening, 26th January, at 7.30. All members are particularly requested to be present to hear the yearly financial and statistical reports, and to take part in the election of officers for the ensuing year. A cordial invitation is also extended to all adherents of the church.

S. A. COTTAGE MEETING.

The Salvation Army Cottage Meeting will be held to-night at Mr. Roland Butcher's home, Chamberlen Street, at 8 o'clock.

The subject for to-morrow vening's meeting at the Temple will be "The Brotherhood of Man."

LECTURE ON MODERN PHOTOGRAPHY.

The lecture by Mr. F. L. Roy which was postponed from last week will be held on Wednesday evening, Jan. 26, in the Woman's Art Association Studio, Conservatory of Music.
2d22 5261

CARD OF THANKS.

Mr. B. Henry wishes to thank the Sisters and nurses of St. Josephs' Hospital and also Drs. Frederick and Woods and members of the Woodmen of the World for the kindness shown to Mrs. B. Henry during her illness.

WHAT'S PEP?

Vigor, Vitality, Vim and PUNCH,
That's Pep.
Courage to act on a sudden hunch,
That's Pep.
Also a heart to thankfully sing
When doing the very hardest thing,
That's Pep.

"Well Boss you'se suttinly dat werry t'ing—Pep—and I'se gwine to sell moar RECORDS fer ye."

Jimmy will be found at Nelson's Record Exchange EVERY DAY, 332 1-2 George Str. Phone 229.

CAMPBELL IS IN RUNNING

OTTAWA BELIEVES TECHNICAL ERROR WILL NOT DISQUALIFY U.F.O. CANDIDATE.

(Late Despatch; Special to The Examiner.)

OTTAWA, Jan. 25. — Failure to make out his deposit cheque to the Sheriff County instead of to the Receiver General as called for by law, will not, of itself, disqualify Corbett Campbell, U.F.O. candidate in West Peterborough.

Official notification of the error has not been received at Ottawa and from present indications the other candidates are willing to waive the technicality, but apart from these facts, a section of the Election Act provides that technical errors of themselves shall not invalidate an election. Compliance with the principles of the Act will override technical errors. In former times cheques were not accepted at all for deposit purposes. Dominion notes weer required. Later it was provided that an accepted cheque made out to the Receiver-General would also be accepted. The cheque deposited by Mr. Campbell was apparently an accepted cheque, though made out to the Sheriff and not to the Receiver-General. It is fully believed here that in case of protest Mr. Campbell would be held to have complid with the principles of the Act.

(Canadian Press.)

OTTAWA, Jan. 25.—Keen interest is taken here in the tangle which has arisen over the nominations in West Peterborough. No official protest has yet been received against the nominati of J. C. Campbell as the U.F.O. candidate, although there has been appeal by telegram for an opinion from the Minister of Justice. To this it is understood the Minister has replied that the question lies outside his jurisdiction .Observation is made here that the acceptance or non-acceptance of the nomiantion is a matter for the returning officer to decide as provided in the Dominion Elections Act.

GEORGE STREET EPWORTH LEAGUE.

The regular meeting of the George Street Methodist Epworth League was held last evening at 8 o'clock in the Sunday School Room. The meeting was in charge of the Christian Citizenship Department, and much enjoyed. The Rev. H. Young, who was the speaker of the evening, gave a very bright and instructive address on "The Problems that are Confronting Canadian Citizens of To-day."

The programme was as follows:
Reading—Miss Morrison.
Piano solo—Miss L. White.
Address—Rev. H. Young.
Piano solo—Mr. F. Stevens.
Vocal solo—Mrs. Ellis.

TO-NIGHT'S GAME.

The Post says: Lindsay Juniors are going out to meet Peterborough with a determination to overcome the two-goal lead which the Petes carried away in their belts Thursday night. They feel that they are the better team.

BANQUET.

A report of a banquet held by the Wm. Hamilton Athletic Association has been crowded out to-day, but will appear to-morrow.

TRENTON STORE BURNED

T. P. Michand's grocery store West street Trenton has been totally destroyed by fire which spread and consumed an adjoining house and barn, the property of Brice Powers. The fire was caused by an overheated store. The losse sare partially covered by insurance.

SOCIAL AND PERSONAL

Mrs. Hills and Miss Hills, of Toronto, are in the city for the Hills-Hill wedding, which takes place to-morrow.

Miss Alice Hopwood, of Peterborough, is the guest of Mr. and Mrs. M. H. Sisson, Lindsay.

Mr. Joe Maher and wife, of Montana, is in the city visiting his cousin, Mr. J. Maher, 372 Rubidge street.

Mrs. Elizabeth Goodwin of Harte avenue, celebrated her 80th birthday at the residence of her son, Harry Goodwin, and in the company of her intimate acquaintances. Her friends will be pleased to learn that she is in possession of excellent health, and, with the exception of a slight defect in hearing, is in the enjoyment of all her physical and mental faculties.

Mrs. W. M. Graham and daughter, Miss Blanche, of Lakefield, were in the city to-day.

Miss Ida G. Sanderson will not resume teaching until further notice.

OBITUARY

MRS. W. J. MILBURN.

The funeral of the late Mrs. W. J. Milburn which took place from her late residence, 197 Brock street, yesteroday to Little Lake cemetery, was largely attended, testifying to the high esteem in which deceased was held, both by Smith township and city friends alike.

Her husband, the late Robert Thomas Milburn, predeceased her in early life. Mrs. Milburn proved to be a devout and loving mother, always striving in the interests of her family and those around her. She was a devoted and active member of George street Methodist church until failing health of later years prevented her.

Deceased is the last member of the family of the late S. S. Kelly ,of Bridgenorth.

The floral tributes which were many, showed the love and high esteem in which deceased was held.

ISABELLA KING.

The death occurred last night at the family residence 464 Park street of Isabella King, widow, of the late Peter King, aged 72 years. Deceased had been ailing for some time. Her husband predeceased her many years ago. She leaves six children, Herbert Minnie, Peter, Bella, Harry and Edward. The late Mrs. King was a Presbyterian, a member of St. Andrew's Church.

The funeral takes place Wednesday afternoon from the family residence to Little Lake Cemetery. Service will be held at the house at two o'clock by Rev. Rollins.

HECTOR PERRIN.

Many were the expressions of reget when it was learned that Hector Perrin had passed away at his home on Lot 15 of the Broken Front of South Monaghan.

Hector was the eldest son of Thomas H. Perrin and his wife, Margaret Clarke, and was born in South Monaghan on July 24th, 1893. He was an industrious, faithful farmer, popular among his fellows, and respected by all. On November 27th, 1918, he was united in marriage with Helen Wilson, of Otonabee, and was making a comfortable home for himself and his wife, when suddenly he was stricken with pneumonia, and after three weeks' illness, passed away on Jan. 19th, 1921. The funeral services on Friday last were largely attended by neighbours, friends and fellow-members of Court Bailieboro of the Foresters, the clergyman participating therein being A. J. Doner, of Peterborough, E. Russell and M. W. Leigh. The impressive service of the Foresters was also used at the grave in Little Lake Cemetery, Peterborough. The pall-bearers were his brother Fred., Reuben Wilson, Charles C. Fisher, Norman Watkins, Harry Nicholson and James Finnie.

His wife, father and mother, brother Fred. and sister Ethel survive.

THE LATE MISS PONTON

BELLEVILLE, Jan. 25.— Miss Grace N Ponton passed away at Sidney Cottage yesterday morning. Her brothers Colonel William N. Ponton and Mr. Douglas Ponton, of oronto and many kinsfolk mourn her loss. Her sister, Mrs. C. A. Sankey, whose son—her adopted boy—is a pupil of Belleville High School predeceased her some years ago.

Rev. R. C. Blagrave D.D. now Peterborough, will assist Rev. A. S. Kerr, at the funeral at 11.30 on Wednesday morning.

SOME WAR CARTOONS.

TO-NIGHT AT 8 O'CLOCK, IN ST. PAUL'S CHURCH, PROF. J. F. MACDONALD OF QUEEN'S UNIVERSITY, KINGSTON, WILL DELIVER A LECTURE, ON A WORLD WIDE SUBJECT, "SOME WAR CARTOONS." ILLUSTRATED BY LANTERN SLIDES. DO NOT MISS HEARING THIS LECTURE. ADMISSION 25c. 1d

MR. JAMES RYRIE, of Toronto
REV. G. A. LEICHLITER, of London
TO-NIGHT—8 O'CLOCK
MURRAY STREET BAPTIST CHURCH
"Personal Evangelism"
MR. LEICHLITER WILL SING

COMING EVENTS

TO-NIGHT — WATER ST. BOWLing Alleys.

THE D. F. R. CLUB IS HOLDING A dance in the W.O.W. hall on Wednesday night, Jan. 26. Follis orchestra and refreshments. Tickets 50c. 3d22 5252

CHARLES HENRY POOLE, THE orator of the New Zealand Parliament lectures on America and New Zealand in the Conservatory of Music Hall, Tuesday evening, Jan. 25th. 2d20

WEDDING BELLS

JOHNSTON — FRANCIS

A quiet wedding was solemnized on Friday evening, January 21, 1921 at the home of Mrs. E. Francis, when her oldest daughter, Lillian A. was united in marriage to Harry L. Johnston, only son of Mr. and Mrs. T. H. Johnston, Monroe, Mich.

Rev. J. A. McKenzie officiated.

LATE WANT ADS.

FOUND—PURSE CONTAINING A sum of money. Owner may have the same by applying to W. H. Roberts' leather good store, 182 Simcoe street. 2d22 5269

LOST—SHEEPSKIN LINED COAT Thursday between Munro's Hotel and the Water works. Finder will please leave at the Examiner office. 1d21 8550

LOST—CAP OFF AUTO GASOLINE tank. Finder please return to or motify Grafton and Co. 3d23 5276

WANTED — GENERAL SERVANT or working housekeeper for a family of three. Mrs. Dr. McCullough, 312 Charlotte. 3d23 5270

WANTED — TWO YOUNG GENtlemen want board and large double room, located in East City or near the Quaker Oats. Apply Box 8547. Examiner office. 3d23 8547

FOR SALE—100 EGG CHATHAM incubator, in first class order. Apply 274 1-2 McDonnel street. 3d23 8549

LEND US YOUR EAR

THE BELMONT CLUB HAVE AGAIN

Been successful in securing the services of one of the John B. Rogers Co's Producing Agents, in the person of Mr. Ward, who will stage the most successful and modern minstrel shows, entitled "Hoop-la," in the Grand Opera House on Feb. 3 and 4.

We might state that their show of last year was one of the best and most successful that has ever been staged in the city and that everyone will be pleased to hear that one of their producers has returned to the city and will stage this wonderful production of "Hoop-la."

"Hoop-la" is not an old-time minstrel show but is a new combination of minstrel and musical extravaganza which when linked toegther give everyone a chance to laugh and forget they ever had any trouble or worries.

Ladies' Liberal Committee Rooms Open
in the Interests of
G. N. GORDON
397 George Street
open every evening 7:30 o'clock. You will be heartily welcome. Phone **887.** 9d-tfs

DOLLAR DAY $ SPECIALS

GROCERIES

Look! Read!! Carefully!!!

FREE - FREE - FREE

WITH EVERY POUND OF OUR FAMILY BLEND TEA AT 60c PER POUND I WILL GIVE YOU ABSO UTELY FREE ONE POUND OF GRANULATED SUGAR.

GRANULATED SUGAR.
5 lbs. for 49c
With $3.00 Purchase.

BLACK TEA.
Regular 70c for per lb 60c
5 lb. lots per lb 55c

BLACK TEA
Special Blend, lb. 35c
3 lbs. for $1.00
Pure Lard, per lb 27c
Pure Shortening, per lb 21c
Nut Oleo Margarine per lb. 36c

SUNDRIES.
35c Can Pork and Beans, for 29c
Ammonia Powder, 2 pkgs. 23c
Tiger Catsup Quart Bottle 28c
Corn Starch, pkg. 12c
Broken Walnuts, lb. 36c
Salmon, large tin each 19c
Baking Powder, 1 lb. can 20c
Cooking Figs, lb. 14c
25c tin Grapelade 17c
45c Tin Grapelade 38c
70c Tin Grapelade 59c
Double Cream Custard large tin 32c

HOUSEHOLD NEEDS.
1 bar each Gold, Sunlight, Comfort, Naptha, Ivory, Polar White, Goblin, Glycerine Soap, 2 packages Snowflake Ammonia, 1 can Old Dutch, 1 bar Castile Soap. All above for $1.00

PINEAPPLE.
Large tin, sliced each 47c

OLD CITY PURE JAMS.
4 lb. Glass Sealers.
$1.70 Jar Strawberry, for $1.45
$1.65 jar Raspberry for $1.39

TOILET PAPER
4 oz. Rolls 6 for 49c

CEREALS.
Rolled Oats, 5 lbs. for 25c
Rolled Wheat, 3 lbs. for 25c
Puffed Rice, pkg. 17c
Puffed wheat, pkg. 14c
Quaker Corn Flakes, pkg. 11½c
Krumbles 12c
Shredded Wheat 13½c

Jelly Powders, pkg. 11c
Griffin Seedless Raisins 31c
Sunkist Seedless Raisins, pkg 27c
Pastry Flour, 24 lb. bag $1.49
Pastry Flour, 7 lb. bag 46c

ESTIMATING BLANKS GIVEN WITH EVERY 1 DOLLAR PURCHASE
FREE DELIVERY—ORDER EARLY—HAVE YOUR ORDER READY

Boyd's Grocery

Corner George and Edinburgh Sts. Phone 964W

Barrie's

Dollar Day Specials

READY-TO-WEAR DEPT.

18 Coats

Velours cloth (9). Colorings, brown, navy, purple and black. Regular up to $107.50. Now $56.00 and as low as **$34.00**

Various cloths (9), cheviots, etc. Colorings, navy, green and black. Regular up to $42.50. Any of these **$15.00**

12 Suits

Velours cloth. Colorings, navy, brown, taupe, black. Regular up to $135.00. Now $65.00 and as low as **$39.00**

Taffeta Dresses

4 only. Colourings, navy, Copen and grey. Regular up to $35.00. Any of these **$10.00**

Evening Dresses, Blouses, Skirts at less than Half-Price

Fur Department

4 Children's Rat Coats, sizes 26, 28 and 30, each..... $50.00
6 Natural Wolf Muffs, each $17.00
6 Black Dog Muffs, each.... $5.00
6 Sable Muffs, each..... $30.00
6 Hudson Seal Muffs, each $30.00
6 Black Wolf Scarfs, animal style, each..... $30.00
6 Natural Wolf Scarfs, animal style, each..... $27.00
6 Black Dog Scarfs, animal style, each..... $5.00
6 Sable Cape Scarfs, each $50.00
6 Hudson Seal Cape Scarfs, each $45.00
12 Children's and Misses Sets, Muff and Scarf, Set, $10.00 to $15.00
6 Children's White Thibet Sets, Set from..... $5.00 to $7.00
2 Black Marmot Coats, trimmed black China Lynx, 50 in. long, each..... $95.00
2 Astrachan Lamb Coats, 42 in. long, each..... $70.00
2 Bolivian Beaver Coats, 33 in. long, deep cape collar, each $110.00
2 Wallaby Coats, 45 in. long, each..... $175.00
2 Poney Coats, 38 in., trimmed black Martin, each..... $125.00
1 Blended Rat Coat, 50 in. long $80.00
4 Black Dog Skin Coats, men's, 50 in. long, each..... $33.00
4 Australian Beaver Coats, black and brown, men's, 50 in. long, each..... $33.00
4 Coon Coats, men's, 50 in. long, each..... $125.00
6 Black Wolf Muffs, each, $18.00

BUTTER, 52c
Special for $ Day. Campbell's Dairy.

3 Lbs. Tea, black, green or mixed $1.00
Potatoes, medium size and dry, delivered. Bag..... $1.50
Rolled Oats, "Victor," strictly fresh, 5c lb., 5 lbs. for 23c, 10 lbs. 45c
Corn Flakes, Kellogg's..... 11c
Magic Baking Powder, 1-lb. tin, 32c
Peanut Butter, lb..... 26c
Strawberry Jam, Pure $1.19, Compound..... 92c
Cheese, New, lb., 33c; Old, lb.. 35c
Lard, Davie's Pure Leaf Lard, lb. 26c
Dates, Cooking, 2 lbs. for 25c; Table, lb..... 18c
Prunes, new, lb..... 14½c
Sugar, 5 lbs. for 53c, 10 lbs. for $1.05

4-LB. TIN SHIRIFF'S MARMALADE, $1.00

Shortening, all brands, lb., 20c; 3-lb. pail..... 57c
Soaps, including Fels' Naptha.... 9c
Rice, 3 lbs. for..... 25c
Tapioca, lb..... 10c
Sago, lb..... 10c
Marrowfat Peas, lb..... 10c
Toilet Paper, roll, 7c; 3 for..... 20c
Flour, 7 lb. Pastry..... 45c
24 lb. Pastry..... $1.45
24 lb. Bread..... $1.65

Special prices on all Canned Goods. See shelves just inside door.

Customers who ordered Peerless Washer and Cleanser can get a supply here now.

SEE WINDOW

CASH & CARRY SELF-SERVE GROCERY
168 Charlotte St.

Come to FAIR'S First

$ Dollar $1 Day $

Store Opens at 9.00 a.m. Closes 5.30

Robert Fair & Co. Limited

Dollar Day Bargains | Dollar Day Bargains

For Every Dollar's Worth of Goods Purchased from us you will be Presented with One Guessing Coupon for One of the Generous Cash Prizes Offered

At the Silk and Dress Goods Counters

ALL WOOL DRESS SERGE—Navy and Dark Copen. Regular $2.50 Dollar Day, yard $1.65

ALL WOOL NAVY CHEVIOT SERGE—27 inches wide, for boys suits. Regular $2.25. Dollar Day yd $1.50

PLAID DRESS GOODS—3 pieces that sell at $1.00 yard. Dollar Day at 2 yards for $1.00

ALL WOOL SKIRTING—Navy and black with stripes and overchecks. 54 inches wide. Regular $6, $6.50, $7. Dollar Day at per yard $3.98

VELOUR COATINGS—2 coat ends, black 3 1-4 yards; Myrtle 3 1-2 yards. Reg. $6.00. Dollar Day, per yd $3.98

RADIUM SILK in black, navy, grey, brown—40 inches wide, an excellent quality that sells at $2.50. Dollar Day, at per yard $1.50

A COLLECTION OF DRESS GOODS — in navy, green, brown, grey, etc. 42 inches wide, that sells at $2.50. Dollar Day price per yard $1.35

GREY SILK POPLIN, 36 inches wide, pearl grey shade. Regular $2.50. Dollar Day yard $1.25

DRESS GOODS—A collection of plain and fancy. 36 to 40 inches wide, up to $1.25. Dollar Day yard 75c

WHITE MOIRE SILK for underskirts and linings. 24 inches wide, Regular $1. Dollar Day 2½ yards for.. $1.00

ALL WOOL BLACK SERGE a good heavy quality, 38 inches wide. Reg $1.50. Dollar Day, per yard.... $1.00

BLACK PAILETTE SILK—34 inches wide. Regular $2.75. Dollar Day, price, per yard $1.95

CIRCULAR JERSEY CLOTH—All wool in heather mixtures. 54 inches wide. Regular $7.50. Dollar Day Per yard $5.50

BLACK MESSALINE SILK—An excellent quality. Satin finish. 34 inches wide. Reg. $4. Dollar Day, yd. $2.98

BLACK SILK TAFFETA—Chiffon finish. 36 inches wide. Sells at $3.75. Dollar Day, yard..... $2.98

WHITE WASH SILKS—36 inches wide for Blouses or Dresses.
$2.50 for $1.50 $1.50 for $1.25 $1.25 for 98c

ALL WOOL COATING CLOTH — Dark Copen., with white or tan overcheck; 54 inches wide. Regular $4.50. Dollar Day price yard $3.00

BLACK BOTANY SERGE—Best quality carried in stock. 54 inches wide. Regular $8.50. Dollar Day Yard $6.25

TWEEDS FOR BOYS' SUITS—One piece of grey with fine stripe. 42 inches wide. Regular $1.50. Dollar Day, Half price, yard 75c

BROWN-GREY MIXED TWEED—52 ins. wide, for boys' suits. Reg. $2.50. Dollar Day, yard..... $1.00

You Can Save Many a $ on Ready-to-Wears

LADIES' ALL WOOL TRICOTINE DRESSES—Navy shade. Reg. $75.00. Dollar Day,each $37.50

LADIES' SERGE DRESSES — All wool navy shade only. Reg. $50.00. Dollar Day for each $30.00

1 RACK OF SERGE AND JERSEY CLOTH DRESSES—All wool. Regular $25 to $35. Dollar Day Price, each $17.50

1 ONLY TAILORED SERGE DRESS — Navy. Regular $30.00. Dollar Day price $15.00

1 ONLY BLACK SERGE DRESS—Regular $35.00. Dollar Day for $21.50

1 ONLY BROWN SPORT SUIT of all wool homespun. Regular $75 Dollar Day for $25.00

1 ONLY ALL WOOL TRICOTINE SUIT Embroidered style, coat satin lined Reg. $95. Dollar Day $50.00

1 Only FANCY EMBROIDERED KIMONA—Regular $15.00. Dollar Day, Price $10.00

1 ONLY EIDERDOWN KIMONA—Old rose shade. Regular $10.00. Dollar Day price $5.00

1 LOT OF CREPE AND VOILE BLOUSES that sell at $1.75 and $2. Dollar Day for each 98c

SILK POPLIN DRESSES that sell at $18 and $20. Dollar Day, each $7.50

WRAPPERETTE KIMONAS that sell at $1.50 and $1.75. Dollar Day, each $1.00

LADIES' UNDERSKIRTS, fancy heatherbloom. Regular $2.90. Dollar Day, each $1.85

PLAIN HEATHERBLOOM UNDERSKIRTS; sell at $1.59. Dollar Day, each $1.00

WHITE FLANNELETTE GOWNS, sell at $2.10. Dollar Day, each $1.35

PRINT APRON HOUSE DRESSES. Regular $1.35. Dollar Day 98c

PERCALE HOUSE DRESSES that sell at $1.75 and $2.00. Dollar Day, each $1.25

LADIES' BLACK WINTER CLOTH COAT formerly $20.00. Dollar Day Price $5.00

1 EACH BLACK AND NAVY CURL CLOTH COATS. Reg. $14.50. Dollar Day Price each $6.50

CORSET COVERS AT THREE SPECIAL PRICES—
98c for 50c. $1.25 for 75c. 50c for 25c

LADIES' CHEMISES AT TWO PRICES—
$1.35 for 90c $1.25 for 39c each

SILK GEORGETTE CREPE BLOUSES These prices for Dollar Day on high class blouses will certainly cause a rush for them—
$18.50 for $7.50 $11.50 for $6.50
$11.00 for $5.00 $7.50 for $4.00

The Biggest Dollar Day Bargain You'll See--$7.00 All Wool Tweeds for $3.00 yd.

Direct from the mill for a Dollar Day Bargain. They comprise All Wool Donegal Tweeds in Brown, Grey, also Brown with Stripe. 58 in. wide. 600 yards in the Lot, at the Dress Goods Counter

Millinery

UNTRIMMED HATS that sold up to $5.00 Dollar Day 2 Hats for $1.00

TRIMMED HATS that were $5.00 to $7.00 Dollar Day, 1 Hat for $1.00

TRIMMED HATS that sold up to $10.00. Dollar Day, 1 Hat for $1.00

CHILDREN'S HATS in white and colored Corduroy and plush. Regular $3 to $5. Dollar Day 2 Hats for $1.00

ENDS OF MILLINERY VELVET AND SILK—Great value at 2 Ends for $1.00

WINGS AND MOUNTS—Boxes of them, that sold up to $3.00. Dollar Day 4 for $1.00

MILLINERY FLOWERS that sold up to $3.00. Dollar Day 4 Bunches for $1.00

Hosiery Counter

LADIES' WHITE COMBINATIONS that sell at $3.00. Dollar Day price each suit .. $2.00

GREY OR BLACK STOCKINGS that sell at 75c. Dollar Day price Per pair 40c

HOSE AND WAIST SUPPORTERS, size for 4 year old child. Regular 75c Dollar Day a pair 50c

BROWN AND BLACK STOCKINGS that sell at 40c. Dollar Day price, per pair 25c

BOYS' BLACK AND RIBBED STOCKINGS, 1/1 and 2/1 rib. Reg. 90c and $1. Dollar Day 2 pair $1.00

"CROMPTON'S CORSETS, one of our standard lines in sizes 18 to 30, that sell at $3.00. Dollar Day price, Per pair $2.00

BLACK SILK STOCKINGS, sizes 8 1-2 to 10. Regular $2.50. Dollar Day Price pair $1.75

Woollen Department

BOYS' ALL WOOL KNITTED SUITS, red and grey. Regular $7.50. Dollar Day each $5.00

BOYS' TOQUES that sold up to 50c each. Dollar Day each 25c

A COLLECTION OF LACE VESTEES that sell at $1.75 and $2.00. Dollar Day, each $1.00

PURE WOOL JERSEY SUITS for boys; size 20, 22, 24 and 26. Saxe blue only. Regular price $9.75. Dollar Day each $3.75

LONG AND WHITE WOOL MITTS—15 inches long, white with rose or blue band at the cuff. Regular $1.75. Dollar Day price, pair $1.25

MUSLINS AND GINGHAMS that sold up to 35c. Dollar Day, 5 yards for $1.00

BLOUSE FLANNEL—Stripe designs. Regular 50c. Dollar Day Price 3 yards for $1.00

Wash Goods Counter

WHITE VESTING, 1 yard wide, in a good quality. Regular 40c. Dollar Day price 3 yards for $1.00

WHITE PIQUE, 1 yard wide, sells at 75c. Dollar Day, 2 yards for $1.00

KIMONA CREPE—Several patterns to choose from that sell at 65c. Dolar Day price, 2 yards for $1.00

PLAID DRESS GINGHAMS — 27 inches wide that sold up to 50. Dollar Day, 4 yards for $1.00

BATH ROBES all ready to make up, 72 x 90 inches, 2 only. Regular $10.50. Dollar Day each $8.50

PLAIN COLORED VELVETS, green navy, purple, grey, etc. Regular 85c. Dollar Day, 2 yards for $1.00

CORDUROY VELVET, in taupe and green—27 inches wide. Regular $1. Dollar Day price yard 75c

Dollars Saved Are Dollars Made. You Can Do That in the Housefurnishing Department

JUTE RUGS for bedrooms, mostly green shades, 2 1-2 x 3 yards. Regular $10.00. Dollar Day 1 for $5.00

1 ONLY RED HALL RUNNER — 3 1-2 yds. long, 36 inches wide. Reg. $25.00. Dollar Day for $15.00

TAPESTRY RUGS—4 only, 3 x 3 1-2 yards, brown, rose or blue. Regular $31.00. Dollar Day each $22.50

BROWN JUTE CARPET—27 ins. wide. Regular $1.50. Dollar Day, per yard $1.00

FRINGED RAG RUGS — Size 27 x 54 ins. Regular $6.00. Dollar Day each $3.75

AXMINSTER RUGS—3 x 3 and 3 x 3 1-2 yards, rose or brown. Regular $80.00. Dollar Day, 1 rug for $49.00

2 ONLY WILTON RUGS—3 x 3 1-2 yards, Rich brown colorings. Regular $90.00. Dollar Day each .. $50.00

SEAMLESS TAPESTRY RUGS—3 x 3 1-2 yards, brown colorings. Reg. $40.00. Dollar Day, each $24.50

BRUSSELS RUGS—2 1-4 x 3 yards. Rose brown or green colorings. Regular $38. Dollar Day each $22.50

FRINGED RAG RUGS—Reversible, 27 x 54 inches. Regular $6.00. Dollar Day each $4.00

1 ONLY CRIMSON WILTON RUG—3 x 3 yards. Regular $50. Dollar Day per yard $27.50

36 INCH CHINTZ—A wide range of designs. Regular $1.25 to $1.75. Dollar Day,, 2 yards for $1.00

36 INCH CRETONNE—4 pieces to choose from. Regular 85c. Dollar Day 4 yards for $1.00

FILET CURTAIN NETS—45 inches wide, lovely designs. Regular 90c. Dollar Day, 2 yards for $1.00

FLOOR OILCLOTH—2 yards wide. Regular 90c. Dollar Day, per square yard 75c

ENGLISH LINOLEUM—2, 3 and 4 yards wide. The best quality at $1.60. Dollar Day per sq. yard $1.25

CURTAIN SCRIM — 36 inches wide, in cream or white. Regular 35c. Dollar Day 4 yards for $1.00

MADRAS MUSLIN—45 inches wide, cream or white. Regular $1.50. Dollar Day per yard $1.00

WINDOW SHADES—White or cream with insertion. Regular $1.85. Dollar Day each $1.00

KIRSH FLAT BRASS CURTAIN RODS—Do not tarnish; extend up to 48 inches. Dollar Day, 2 rods for $1.00

The Dollar Day Specials in the Staple Department Are All Marked Down for the One Day Only

BATH TOWELS—Cream with stripe, large size. Regular $1.30. Dollar Day, per pair $1.00

BATH TOWELS—Cream with colored stripe. Regular 35c. Dollar Day 4 Towels or $1.00

BLEACHED HUCK TOWELS — Damask border, large size. Regular $1.35. Dollar Day pair $1.00

FACTORY COTTON SPECIAL — 34 ins. wide. Regular 25c. Dollar Day 6 yards for $1.00

WHITE LONGCLOTH COTTON—A Good quality, 34 inches wide. Reg. 30c. Dollar Day, 4 yards for $1.00

WHITE TERRY TOWELLING—18 inches wide. Regular 40c. Dollar Day 4 yards for $1.00

PLAIN WHITE HUCK TOWELLING—19 inches wide. Regular 40c. Dollar Day 4 yards for $1.00

HEAVY CRASH TOWELLING for Rollers or hand use. 18 inches wide. Reg. 35c. Dollar Day 4 yds for $1.00

PURE LINEN TOWELLING — 18 inches wide. Regular 50c. Dollar Day price, 3 yards for $1.00

CIRCULAR PILLOW COTTON—40, 42 ins. wide. Regular 75c. Dollar Day price, 2 yards for $1.00

UNBLEACHED SHEETING—2 yards wide —Regular $1.00. Dollar Day price, yard 75c

PLAIN WHITE SHEETING—2 1-4 yards wide, sells at $1.25. Dollar Day price, yard $1.00

BEST QUALITY ENGLISH SHEETING—Plain or twilled. 2, 2 1-4 yards wide. Regular $1.75. Dollar Day Price yard $1.25

PLAIN SHEETING—2 yards wide. An excellent quality. Sells at $1.10. Dollar Day price, yard 75c

HEMMED TABLE NAPKINS—All ready for use. $3.50 lines for $2.85 dozen. $2.75 Napkins for $2.25 dozen.

HEAVY FACTORY WOOL SHEETING—72 inches wide. Grey or white. Regular $3.00. Dollar Day price per yard $2.00

36 INCH STRIPE FLANNELETTE—Best quality at 45c. Dollar day, per yard 25c

PURE WHITE FLANNELETTE — BEST quality at 45c. Dollar Day per yard 30c

TEDDY BEAR BLANKETS—Pink or blue with white design; 9 only. Reg. $1.50. Dollar Day each $1.00

BABY CRIB BLANKETS-White with pink or blue borders. 36 x 50 ins. Reg. $4.85. Dollar Day per pair $3.50

HEMMED WHITE HONEYCOMB QUILTS—Large size; 66 x 84 inches. Regular $5.00. Dollar Day price each. $3.75

CITY AND GENERAL

—W. J. POULSON—
Auto and Taxi Livery—16t Charlotte Street. 'Phone 430. 28d-22

DR. T. P. McCULLOUGH.
Eye, Ear, Nose, and Throat Specialist 166 Brock Street. 'Phone 36W

DR. N. H. SUTTON.
Surgery—Room 113, Barrie Bldg., 312 George street. Hours: 9-11 a.m., 2-4 p.m. Evenings and Sundays by appointment. 'Phone 131. Residence 543 Park Street. Phone 1111J. dtf

REMOVAL NOTICE.
James Akey has moved his livery from Cor. Charlotte and George to 421 Chambers street. Open day and night. 'Phone 743. 3mos-90-5123

DR. W. N. HAYES.
Office in Barrie Building. Extraction and Plate Work a specialty. Phone 652. Residence phone 27. A nurse in attendance.

ROOFING
British Columbia Cedar Shingles, 'Eastlake' Steel Shingles and Corrugated Iron, Asphalt Slate, and Ready Roofings, for sale by Fred H. Rowan, 271 McGill street. Phone 851. dtf

DO IT BY ELECTRICITY AND CUT THE COST IN HALF.
New floors finished and old floors made good as new by the Electric Floor Finishing Machine. For particulars and terms apply Ephgrave & Barrett. Telephone 1171. 12d26 5126

CONTRACTORS
'Phone 1172W 'Phone 1522W
Dummitt & Ephgrave—Hardwood floors laid at 50% reduction. Old hardwood floors refinished. 28d 43 5103

SHORTHORN SALE
Remember the Shorthorn Sale at the Exhibition Grounds on Wednesday, January 26th.

OPTOMETRY.
Martin J. Roche, Consulting Optometrist and Manufacturing Optician, Graduate Canadian Ophthalmic College. Eyes Examined, Glasses Fitted. 188 Charlotte Street. Phone 422; r 950. t-t-s

L.O.L. NOTICE.
Regular meeting of L. O. L. No. 2440, will be held on Tuesday night, Jan. 25th. All members are requested to be present as business of importance is to be transacted. W. G. Lockie, W.M., S. R. Scott, Fin. Sec. 2d21 5251

OXY-ACETYLENE WELDING.
Oxy-Acetylene welding repairs cracked or broken Engine Blocks, Engine Heads, Machinery and stove parts. We repair broken parts in all metals, aluminum, cast iron, steel or brass and guarantee our work. Millard's Bicycle Shop, 225 Hunter street, 'Phone 234J. 2d-21-5253

PAINTING AND PAPER HANGING.
Now is the time to get that room painted and re-decorated before our decorators get busy. Call us for an estimate. W. D. Thomas, 271 Thomas street. 'Phone 1468W. 28d-47-5240.

W. J. GRADY.
Have you tried the (New) Peerless Washing Compound? No rubbing, and 1 ten cent tablet and a cake of soap does the work.
For sale at Grady's Store, Cor. of Lock and Lansdowne streets. 'Phone 537.

STANDARD MEDICAL AND SURGICAL CLINIC OF PETERBOROUGH, LIMITED.
To correct some misunderstanding in the minds of some of their patients the undersigned doctors beg to announce that they have removed their offices to the new Clinic Building 327 Charlotte Street, and will no longer meet their patients at their former offices.
The Clinic Building is open from 8:30 a.m., to 8 p.m.
Office hours for doctors, 1 p.m. to 4 p.m., 7 p.m. to 8 p.m., and by appointment.
Sunday hours, 1.30 p.m., to 3 p.m., only.
Night calls will receive attention by telephoning residences.
Dr. G. Stewart Cameron
Dr. J. H. Eastwood
Dr. J. Malcolm McCulloch
Dr. J. B. Mann
Dr. A. Moir
Dr. F. C. Neal
3d21 5196.

Sarah Bernhardt is now appearing in a Paris music hall in "Le Vitrail"—the little piece about devoted love, in verse and in a mediaeval setting, that she played once up on a time in America.

Vote for GORDON

And elect the man who believes in the protection of Labour as well as Industry.
3d-22

Fowler's $-Day

Estimating blanks for the Dollar Day $175 Prizes, given on all dollars paid in on purchases or on account. See our window for bargains.

FOWLERS'
Registered Optometrists. Eyesight Specialists
A. A. FOWLER, Phm.B J. E. FOWLER
375 George Street

WEDDING BELLS

PARRINGTON—TRUE.
A very pretty wedding took place at the home of the bride's parents, 706 Gilmour street, Ottawa, on Tuesday evening, Jan. 18, when Florence E., only daughter of Mr. and Mrs. Asher True, was united in marriage by Rev. G. A. McIntosh, of McLeod street Methodist church, to Mr. Thomas A. Parrington, of Peterborough.
The bride wore a costume of champagne satin with overdress of georgette with touches of peacock blue and corsage bouquet of ophelia roses. She was attended by Miss Irene Worth, who wore a gown of brown satin and corsage bouquet of sweet peas. The groom was attended by his brother, Mr. Ralph Parrington. As the bride entered the room on the arm of her father, the wedding march was played by Miss Mary Stedman, of Perth. During the signing of the register Miss Olga Bishop rendered "Because" very sweetly.
The house was prettily decorated with roses and daffodils. Many useful and costly gifts were received The out-of-town guests included the bride's cousin, Mrs. E. R. Stedman, of Perth, the groom's brother, Mr. Ralph Parrington, and Mr. Lawrence Gibson, of Peterborough. Mr. and Mrs. Parrington will leave in a few days for Peterborough, where they will reside.

OBITUARY

MR. SAMUEL McELROY.
Samuel McElroy, a familiar figure in Port Hope for many years, passed away Friday morning, Jan. 14th, at the home of his cousin, Mr. Arthur McElroy, Knoxville. Deceased suffered a stroke of paralysis last year and has been in failing health ever since. The late Mr. McElroy was 83 years of age and was born in Hope township. He moved to Port Hope when a young man and was engaged as a bridge carpenter by the Grand Trunk. While in the discharge of these duties Mr. McElroy met with an accident by which he lost his right arm at the elbow. After this he was engaged as a watchman at the diamond at Orillia, and later was gateman for the Grand Trunk at Peterborough. His wife predeceased him some years ago, and Mr. McElroy made his home with his cousin. He was an Anglican in religion and in politics a Conservative. Interment took place in the Union cemetery, Port Hope, on Saturday.

The Importance of an

Accurate Time - Piece

Cannot be over-estimated. For keeping appointments, meeting trains and for a hundred other reasons, a Good Watch is the only kind worth having.

EVERY WATCH we sell carries a guarantee of reliability, regardless of the price you pay.

Warne's
"DIAMOND HALL"
349 George Street

PETERBORO
AUTO and TAXI LIVERY
286½ CHARLOTTE STREET
Phones: 130, 783, 890J
---DAY OR NIGHT---
Drivers: W. J. Clancy, M. Dutch Pammett, H. Stinson, J. Drummond
Cars Washed and Stored

DOLLAR DAY $ BARGAINS

20% REDUCTION
on all Orders for Photos, Frames, Enlargements, Commercial Developing and Printing. Amateurs—Look over your Negatives for Printing and Enlarging. Bring them to us on $ Day, receive 20% Discount, and get acquainted with our BETTER RESULTS Method of Finishing.
Estimating Cards Given with Each Dollar's Worth.
Mathias, Photographer, 372½ GEORGE STREET *Formerly Lee's Studio*

IT PAYS TO ADVERTISE IN THE EXAMINER.

VOICE OF THE PEOPLE

To the Editor of The Examiner:

Sir,—That genial old politician, Sir George Foster, gave as his reason for joining the new party and leaving the old, that Conservatives were too slow and Liberals too fast. Hence to secure a party that would not be too anything and would answer promptly to the driver's handling, they combined the two. This was all done without asking the people what they thought about it. The people have been treated by these artful dodgers as either too stupid or too dangerous to be consulted with safety, so they ignore them.

Sir George, I am told, pointed to this riding, in language properly disguised, as an instance of the people's unfitness to manage their own affairs since no sooner did the opportunity open than an avalanche of candidates fell into the arena. He may find himself mistaken in this fancying that people are either too stupid or too dangerous to be consulted. Money-sharks have grown over-confident if they think that the people cannot protect themselves. An elector asked me the other day why I was so strongly in favour of the old party system. It is because designing men, whether financial or otherwise, always rule by dividing their opponents. A people in a dozen or half-a-dozen groups not pulling together. They are simply in a state of disorganization and the prey to every schemer big and little. It is a wicked thing to try to persuade people that if they profess different policies, principles, ideas, etc., and are anything but united, they can ever be able to protect themselves. That is why the old parties, their traditions and their loyal adherents have been thrown to the wolves, literally as well as figuratively. They will be more easily handled in future, the leaders, or, rather, drivers, think. And then my good friends, the farmers, having been bred up to hate the Family Compact and all that that abominable organization stood for, have proceeded to form a family compact of their own, with the same motto. "We alone are fit to rule this country." This is a very strange world.

J. H. BURNHAM.

Picture Framing
AS IT SHOULD BE-DONE
Dainty Designs.
Careful Workmanship.
Prompt Service.
The Troy *Studio*
140½ Hunter Street
The Photographer in Your Town

10 Pages

The Evening Examiner

PROBABILITIES.
Easterly winds, fair and gradually moderating to-day and on Thursday.

VOL. XLIX. NO 21 PETERBOROUGH, WEDNESDAY, JANUARY 26, 1921 PRICE THREE CENTS

THE GERMAN PROBLEM IS CONSIDERED

ALLIED EXPERTS REPORT TO SUPREME COUNCIL ON PLAN FOR DISBANDMENT OF GERMAN MILITARY UNITS.

CONCEDES TO BRITAIN

(Canadian Associated Press).

PARIS, Jan. 26.—The Allied experts to-day handed the Supreme Allied Council their report on the plan for the disbandment of German military units. The reports give satisfaction to the French viewpoint on the question, providing for full compliance with all disarmament clauses of the Versailles Treaty.

It concedes to Great Britain's view as to the granting of a further delay which was suggested on Monday before the Supreme Council by Lloyd George. Two-thirds of the operation of disarmament must be completed by March 1st, and the work must be finished by July 1st. Paul Doumer, French Finance Minister, opened the discussion on German reparations by the Council this morning. He read the report on the financial situation and outlined the French viewpoint concerning the solution of the reparation question. The conference then heard Baron E. V. D'Abernon, British Ambassador to Germany.

Newspaper Criticism.

PARIS, Jan. 26. — Premier Lloyd George is understood to have taken exception to a file in a Paris newspaper criticising his attitude on various questions now being discussed by the Supreme Allied Council and has protested to Premier Briand regarding the tone of the French press.

"Since I am treated this way," Lloyd George is quoted as saying, "I tell you I will never come to Paris again."

M. Briand, in consequence of this protest, appealed to the newspaper reporters last night to use moderation in writing of the work of the Supreme Council.

"I am not supported by all of you," he declared. "Indiscretions, even pure inventions, were printed this morning, which do not please my interlocutors. If that goes on you will make it impossible for any more meetings to be held in Paris."

LENIENCY SHOWN.

KINGSTON, Jan. 26.—In Police Court Burton E. Hobson pleaded guilty to stealing a robe of the value of twenty dollars, the property of Thomas Vincent. The offence was committed on January 6th. A petition from neighbors of young Hobson was presented for leniency in view of the character of the young man who is only nineteen. Hobson was allowed to go under bond of one year's probation of good conduct. The robe had been sold to a second hand dealer for five dollars.

THE WEATHER

Six below zero was the lowest point last night. The cold snap is apparently over for the time being.—W.P.

AT THE THEATRES

GRAND—"Dead Men Tell No Tales", featuring Catharine Calvert and all star cast.

ALLEN—"Harriet and the Piper," a story of free love in a Bohemian Colony.

REGENT—Houdini in "The Terror Island"; "Whirlwind" serial Harry Mann in "Where is my Dog".

EMPIRE—Corrine Griffith in "The Broadway Bubble, a classic comic and episode of "The Lost City."

PLOWMEN'S SOCIETY.

THE ANNUAL MEETING OF THE PLOWMEN'S SOCIETY OF THE COUNTY OF PETERBORO, WILL BE HELD IN THE CITY COUNCIL CHAMBER, PETERBORO, ON SATURDAY, JANUARY 29TH, AT 1:30 O'CLOCK SHARP, FOR THE PURPOSE OF WINDING UP THE BUSINESS OF THE PAST YEAR, AND FOR THE ELECTION OF DIRECTORS AND OFFICERS FOR THE YEAR 1921. W. J. CLEGHORN, PRES.; R. McFEE, SECRETARY. 2d22 5275

**WARNING!
AWAKEN!!
DON'T MISS
ANITA
STEWART
in the Cinema Cocktail Extraordinary
"HARRIET AND THE PIPER"
at the
ALLEN
To-day & To-morrow**

CHARLES EVANS HUGHES,
Who, as Secretary of State in the Harding Cabinet, will be virtually the United States' President's right hand man. He was unsuccessful as the Republican candidate for the presidency in 1916, and was formerly Chief Justice of the Supreme Court of the United States.

AGRICULTURE GOOD STATE

HON. DR. F. S. TOLMIE, MINISTER OF AGRICULTURE, SAYS THE AGRARIAN INTERESTS IN SATISFACTORY CONDITION.

IS QUITE OPTIMISTIC

The Hon. Dr. S. F. Tolmie, Minister of Agriculture, who is addressing meetings in the interests of the Government candidate in this riding, is a firm believer in Canada's future as an agricultural country. When interviewed by The Examiner yesterday afternoon, he said that at the present time he believed the entire agricultural industry was in a satisfactory condition.

Hon. Tolmie strongly recommends the adoption of mixed farming all over the Dominion, and also the increasing of the quality of the live stock of Canada by carful breeding. The raising of live stock, he claimed, had been found to be profitable. In England, Royalty take considerable interest in the breeding of the highest grades of horses, cattle, sheep, and swine. In fact, thy set the fashion in this, and the wealthy classes have followed suit, with the result that live stock in England is second to none in the world. In Canada, more interest should be taken by the wealthy classes in promoting pure breeding in live stock, and the farmers should attempt to raise the standards of their herds.

Mixed Farming.

Mieed farming is coming, both in Western as well as Eastern Canada, the Minister stated. Crops have to be rotated if the best results are to follow, and fertilisers will have to be used to a greater extent than in the past. "You can't have a bank account and keep writing cheques all the time. You must make deposits." This was the illustration Hon. Tolmie used to show his point.

Hon. Dr. Tolmie, looking over the live stock situation in this country to-day, stated that the health of the cattle in general was good, and while improvements could be made, Canada could well be proud of its cattle. With lower prices now existing in the coarser grains, he expected an increase in hog production in this country. At present, he said, the hog population was one-half million short of normal figures, but a movement towards normal is beginning. Whether the United States placed a high tariff on hogs or not, it would make little difference to Canadian hog producers, he declared, as Canada's hog market is overseas.

Sheep More Numerous.

Sheep are a little more numerous than last year ,the Minister stated. While wool and hides were very low in price now, it was a codition following the war that would not exist for ever, and even if there was no money in wool, one bright side of the cloud was that breeding sheep brought good prices. The Department of Agriculture had helped the wool situ-

(Continued on page 9.)

THE WOMEN'S COMMITTEE of the NATIONAL LIBERAL AND CONSERVATIVE PARTY OF PETERBOROUGH wish to Announce that they have a COMMITTEE ROOM UPSTAIRS in the OLD ORIENTAL HOTEL, Hunter Street, and they wish to extend a Cordial Invitation to All Women Voters who are Supporters of the Government Candidate, MR. ROLAND DENNE—to make use of this Room at any time. Come and Assist by your presence and advice, if you are unable to take any more active part. Members of the Committee will be in attendance Constantly.

DEWART OUT FOR SCALPS ONCE AGAIN

LIBERAL LEADER IN PROVINCIAL LEGISLATURE RETURNS TO TRAIL OF INTERNATIONAL NICKEL COMPANY TO RECOVER TAXES.

DISGORGE THOUSANDS

(Canadian Press.)

TORONTO, Jan. 21.— The Liberal leader, H. Hartley Dewart, has given notice in the legislature of a motion calling for the initiation of proceedings against the International Nickel Company for the recovery of thousands of dollars of back taxes, claimed to be properly due the province. The motion reads:

"That in view of the fact that the Mining Tax Act, 1917, does not provide for the recovery by the province of Ontario of the arrears of taxes for the years prior to 1916, properly payable to the province by the Canadian Copper Company (International Nickel Company) under the report of the royal Ontario nickel commission, which said company was illegally granted a flat rate of taxation at the rate of $40,000 per year by an unauthorized agreement entered into in the month of December, 1913, between the then minister of lands, forests and mines and the Hon. Wallace Nesbbitt, (representing the company), covering the years 1911-12-13-14 and '15,

"And in view of the fact that no action has been taken by the government to recover the arrears of taxes properly payable since the resolution introduced last session was withdrawn by leave of the house, to give the government an opportunity to act. This house declares. "That it is the duty of the government to institute proceedings under the mining tax act to recover from the Canadian Copper Company (or the International Nickel Company), the arrears of taxes properly payable by it, and that the necessary ancillary legislation be passed conformable to the mining tax act of 1917, to include the years in question from the 31st day of December, 1915, back to the commencement of the period covered by the said illegal agreement, and authorizing the recovery by the government of the province of the taxes to which it is entitled and which have not been paid.'"

Against Delegation of Power.

Mr. Dewart is also asking the house to record its adherence to the principles of responsible parliamentary government under which the ministry in power shall take a stand as a government upon the prominent questions of the day, and also its disapproval of the delegation of authority and the unnecessary appointment of commissions to deal with matters that should be the subject of government action.

MARKET RECORDS BETTER PRICES

SHARP ADVANCE IN BRITISH STERLING PARTLY RESPONSIBLE FOR UPTURN OF QUOTATIONS.

United Press.

NEW YORK, January 26. — Better prices were recorded in trading on the New York Stock Exchange to-day as a result of a sharp advance in sterling which carried it to the highest mark since July 22.

General Asphalt was the feature stock. Two thousand shares were taken at from 67 to 68 up 1 3-8; Crucible was up 3-8, at 57 1-4; and Mex Pet was up 1-2 at 154 1-2.

Rails were stronger, led by Southern Pac 97 7-8, up 3-8; S P almost immediatey went to 98; Reading was up 1-2 at 84 3-8; Steel Common at 83 3-4, was unchanged; independents Steels were up fractionally.

The opening quotations included U. S Steel 82 1-4, unchanged; A T and T 99 7-8 up 1-8; Central Leather 39 1-2 up 1-4; Gen Elec 125 up 1-4; Mex Pet 154 1-2 up 1-2; International Paper 60 1-4 up 1 1-4; Studebaker 56 3-4 off 1-8; Anaconda 37 5-8 unchanged; Reading 84 3-4 up 1-2; Sinclair 23 1-8 off 1-8; Interborough Cons 5 1-8 off 1-8; Tobacco Products 56 up 1-2. Sou Pac 97 7-8 up 3-8.

FOREIGN EXCHANGE.

NEW YORK, January 26. — Foreign Exchange opened to-day with demand sterling 3.82 1-2; francs .0714; lire .0370; marks .0177; Canadian dollars, .8850.

KNOX CHOIR.

The choir of Knox Church will meet to-morrow evening for rehearsal at 8 o'clock. Male chorus practice at 7.40.

CANADIAN DOLLAR AT NEW YORK TO-DAY ..... 88.59 CTS

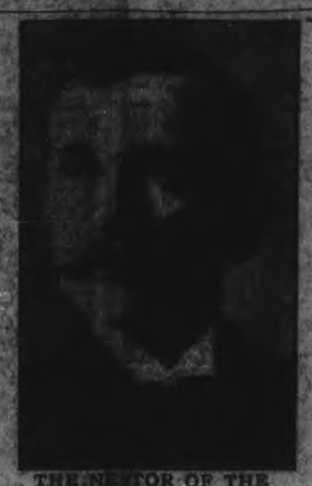

THE NEW TOR OF THE COUNTY COUNCIL

Robert Shaw, Reeve of Harvey Township, who is beginning his 20th year as a member of the Peterborough County Council. He was first elected in 1889, and was Reeve of his municipality for nineteen successive years. Twice he was chosen as Warden, in 1894 and 1904. Reeve Shaw has established a personal record which is unequalled in the history of Peterborough County, and that probably will never be duplicated.

RATES CASE HAS CLOSED

LONG-DRAWN-OUT HEARING OF BELL COMPANY'S APPLICATION COMES TO END AND JUDGMENT IS RESERVED.

LASTED FOUR MONTHS

(Canadian Press.)

OTTAWA, Jan. 26.— Argument in the long drawn out Bell Telephone rates case before the Board of Railway Commissioners terminated just before five o'clock last evening. The hearing of the application for an increase in rates with which was to be coupled the inauguration of the measured service system, opened here in September last and hearings were subsequently held at Toronto, Hamilton and Montreal. The application was opposed by practically all the municipalities and Boards of Trade and by the Provincial Governments. Telephone and public service experts from both sides of the international border were called as witnesses for and against the application and the hearings throughout have been particpated in by nearly a score of lawyers.

Hon. F. B. Carvell, chairman of the Board of Railway Commissioners, did not take any part in the recent hearings, the chair being taken by the Assistant Chief Commissioner, Dr. S. J. McLean, who had with him on the bench Commissioners Nantel and Boyce.

The Commissioners reserved judgment at the close of the argument of Glyn Osler, K.C., of counsel for the Bell Company.

GUNMAN POISONS SELF FOLLOWING ARREST, TORONTO

ONE HOUR AFTER BEING LODGED IN CELLS RAYMOND BRUGER FOUND DEAD.

(Canadian Press.)

TORONTO, Jan. 26.—One hour after he had been arrested for pointing a gun and tying Frank Bromfield's hands behind his back and ordering him to descend through a trap-door leading to the cellar in the drug store of R. C. Post, 889 Queen street east, yesterday afternoon, Raymond Bruger, aged 26 years, said to be from Kitchener, died in the cells of Pape Avenue Station from the effects of poison.

Bruger had been searched by the police before being placed in the cells, but a piece of paper found in the cell is thought by the police to have contained the drug with which Brugfier took his life. This was the only evidence the police have that would throw light on the prisoner's death. Bruger's actions to everyone who had seen him both before and after his arrest seemed very mysterious, and the police claim he was mentally unbalanced.

FERGUSON IS ALREADY OUT "FOR HIDES"

WILL DEMAND RETURN TO HOUSE OF ALL CORRESPONDENCE IN CONNECTION WITH TIMBER PROBE AND COST OF INQUIRY.

ON THE WARPATH NOW

(Canadian Press.)

TORONTO, Jan. 26.—It is the intention of the Conservatives in the Ontario Legislature to delve thoroughly into the recent negotiations of the Drury Ontario Government and the Backus interests, as indicated by the news of the demand made by the Hon. G. H. Ferguson for the return to the House of all correspondence in relation to the Lake of the Woods, White Dog Rapids, English River, and other concessions.

Mr. Ferguson also wants to know the cost of the Riddell-Latchford Timber Commission to date, with particular reference to the amount paid to R. T. Harding, former Crown investigator.

The Hon. Peter Smith, Provincial Treasurer, announced that it is the intention of the Government to have the Budget presented the first thing after the Speech from the Throne is over.

A bond issue of ten million dollars, which the Province has disposed of to a Toronto syndicate, is intended to provide funds for the Hydro-Electric development by the Queenston-Chippewa scheme. At present over six thousand men are employed on the undertaking, and it is expected that the bulk of the work there will be completed by July. One hundred thousand horse-power will, it is thought, be available by 1st September.

Legislation will be introduced early in the session by the Hon. Walter Rollo, Minister of Labour, providing that in all permanent fire brigades, the men shall work on the double platoon system.

This legislation will safeguard the rights of fire fighters in so far as one day's rest in seven is concerned.

HARDING CABINET BEEN COMPLETED

NOTHING BUT POLITICAL EARTHQUAKE WILL CHANGE PERSONNEL.

(Canadian Press.)

WASHINGTON, Jan. 26.—A Republican leader, who has been closely in touch with President-elect Harding, last night announced that the Cabinet was practically complete, and that barring a political earthquake, it would remain as follows:

Secretary of State, Charles Evans Hughes, of New York, former Supreme Court Justice; Secretary of the Treasury, Andrew J. Mellon, of Pittsburg, banker; Secretary of War, John W. Weeks, of Massachusetts, former Senator; Attorney-General, Harry M. Daugherty, of Columbus, Ohio; Postmaster-General, Will H. Hays, of Indianapolis, attorney; Secretary of the Navy, Frank O. Lowden, of Illinois, former Governor; Secretary of the Interior, George H. Sutherland, of Utah, former Senator; Secretary of Agriculture, Henry C. Wallace, of Iowa, publisher of the farm journal bearing his name; Secretary of Commerce (yet to be formally accepted), Herbert Hoover, of California, former Food Administrator; Secretary of Labour, Representative William J. Burke, of Pittsburg, Pa., or some representative of organised labour.

JURY CHARGES CARELESSNESS

VERDICT IN CASE OF WOMEN WHO DIED FROM EFFECTS OF SERUM IN TORONTO RENDERED.

(Canadian Press.)

TORONTO, Jan. 26.—"We find that Miss Monica Kenney came to her death in Toronto on January 8, 1921, through receiving a drug improperly prepared by Dr. Faed and administered by Dr. McConnell.

'The jury further finds that Dr. Faed was guilty of gross carelessness in the matter.

"The jury further finds that Dr. Faed believed he was receiving neodiarsenol, and that Dr. Brodey gave him diarsenol instead of what he asked for.

"The jury find that Dr. McConnell is completely exonerated in the case.

"They further find that in the sale of diarsenol and neodiarenol the packages should be so different as to prohibit further mistakes."

After most of the previous witnesses had been recalled to give further evidence, a Coroner's jury, sitting under Coroner George W. Graham, presented the above verdict in the sensational case in which an erorr cost the lives of Miss Monica Kenney and Mrs. Emily Bond, shortly after they had received an injection of diarsenol, prepared as neodiarsenol should be, at the office of Dr. J. H. McConnell, 1653 Dundas street west.

J. W. FORDNEY,
Member of the United States House of Representatives from Michigan, whose high tariff bill, which would virtually shut Canadian wheat out of the United States' market, is encountering opposition in the Senate.

LAKEFIELD'S HALL OPENED

FORMAL OPENING OF MEMORIAL HALL A NOTABLE SOCIAL FUNCTION UNDER AUSPICES OF GREAT WAR VETERANS.

TO ERECT TABLET

Lakefield's Memorial Hall, which is rapidly nearing completion, was formally opened last evening by a huge dance given by the Great War Veterans' Association, and the entertainment will be a memorable occasion in the social life of the town.

The splendid auditorium in which the dance was held was gayly decorated with gay pennants and flags, while the platform, which was occupied by the orchestra, was tastefully decorated with evergreens, each side finished with a huge spruce tree.

The patronesses of the dance were Mrs. Wesley Leonard, Mrs. Charles Stenner, Mrs. Herbert Stuart and Miss Margaret Kennedy. A few of those present were: Rev. A. W. and Mrs. MacKenzie, Mr. and Mrs. O. A. Langley, Mr. and Mrs. T. B. Marling, Miss E. Kennedy, Mr. and Mrs. E. R. Tate, Mr. and Mrs. Eric Greer, Mr. and Mrs. Gabrielle Elmsley, Mrs. Max Hamilton, Mr. Kennon Hamilton, Mr. Jack Langley, Captain Creaser, Miss Barker, Mrs. Chappell, Mrs. Sanderson, Mrs. Wannamaker, Misses Brookes, Messrs. Brookes, Mr. A. Johnston and Mr. McNaughton of Young's Point, Miss Simpson, Mr. Thomas Simpson, Mr. Thompson Braden, Dr. Smith, Dr. J. W. B. Fraser, Mr. and Mrs. Webster, Alderman and Mrs. Morrison, Mr. and Mrs. J. Simpson, Miss Burgess, Mr. Burgess, Alderman Dawson, Mr. and Mrs. Murdoff, Mr. Douglas, Mr. Fred Lillicrap, Miss Hampton, Mr. W. Lemay, Mr. Legott, Miss Pembworthy, Mr. Charlie Hunter, Mr. and Mrs. Connell, Mr. Archie Moore, Mr. Allen, Mr. Roy MacDonald, Mr. and Mrs. Charlie Tanner, Mr. Charles Thompson, Mr. Robert Duff, Mr. and Mrs. Alford, the Misses Alford, Mr. Todd, Mrs. Osborne, Mr. and Mrs. Harry FitzGerald, Mr. Jack McFadden, Miss Lennox, Miss Doris Lennox, Miss Hunter, Mr. Casement, Miss Lajoie of Peterborough, Miss Ray, Mr. and Mrs. Theo. Crawford and Mr. Knox, of Peterborough.

Splendid music was supplied by Paul Gliddon's orchestra, and the floors of the auditorium were in excellent condition. Dainty refreshments were served under the auspices of the Ladies' Auxiliary of the Great War Veterans.

The Dedication.

A dedication service in connection with the Memorial Hall will probably be held when the proposed memorial tablet is erected.

REVOLT AGAINST SOVIETS BEGINS IN EAST SIBERIA

PEASANTS BESIEGE TOWNS, BUT IN OTHER REGIONS BOLSHEVIKI HOLD UPPER HAND.

(Canadian Associated Press.)

LONDON, Jan. 26.—Reports that disturbances which broke out recently in Siberia are assuming an alarming character, are contained in a Helsingfors despatch to the Central News to-day. Peasants, it is declared, are besieging Siberian towns held and fortified by Soviet troops, thus cutting off the supply of foodstuffs from these towns.

On the other hand advices assert that in Eastern Siberia the Bolsheviki have began a great onslaught on the peasants and that terrorism is reigning over a large area.

LOCAL SCOTS HONOR BURNS' ANNIVERSARY

CALEDONIAN CLUB BANQUET LAST NIGHT COMMEMORATED ONE HUNDRED AND SIXTY-SECOND ANNIVERSARY OF POET'S BIRTH

WAS NOTABLE EVENT

With the singing of the immortal Scotch song, "Should Auld Acquaintance be Forgot?" in the wee sma' hours o this morn, the banquet held by the Peterboro Caledonian Club in the Empress Hotel last evening, celebrating the one hundred and sixty-second anniversary of Robert Burns birthday to whom over one hundred and fifty Scots and their guests paid honour and humble tribute, was brought to a close.

Robert Burns was born on Jan. 25, 1759, and died on July 21, 1796.

In every clime last evening Scots as the various after dinner speakers said, were gathered to do honour to "Bobbie Burns," poet, priest and king. In every land and upon the seven seas men from Caledonia felt the spirit of the great poet upon them, and this spirit prevailed at every Caledonian banquet hall last night. It was felt last night by all who loved Burns.

The Menu.

The "haggis," loved by all true Scots and maligned by other nations, formed the "piece de resistance." The haggis was prepared by Mrs. J. Wylie and Mrs. Firie. To the stirring tunes of the bagpipes, played by David Grant and John A. Smith, it was borne in on a large platter on the shoulders of J. F. Reid, James Cumming, Robert French and Robert Veitch, and due observance was made by the banqueters to the famous Scotch dish.

The address to the haggis was delivered by Mr. William Heatherstone in true heather style.

The banquet hall last night was suitably decorated for the banquet. Two large flags, the Union Jack and the Scottish banner, were hung at the head of the room. Over the head of the room was Robert Burns' finest portrait and about the room were hung Burns' extracts and songs, famous on six six continents: "A man's a man for a' that," "Scots wha hae," "There was a Lad" Every toast, every song and every recitation was remindful of Robert Burns.

Ald. G. N. Gordon, the chairman, in a short addess, paid tribute to the great poet and the impression he left with the Scottish people. Robert Burns he declared, changed the disposition of the Scots. His influence was felt by Scots everywhere they might be, and with every memory of Burns' love of Scotland, which many knew they might never see again and were sad, surged through their hearts. Ald. Gordon told of the high positions Scotchmen had attained in every walk of life because of the inherent characteristcs of the race which Robert Burns has given expression to so beautifully.

In drinking to the toast of The King, the chairman reminded them that a Scottish king was the first to sit on the throne of Great Britain.

The toast, "The Immortal Memory," proposed by the chairman, was responded to by Judge E. C. S.Huycke. "It was his misfortune, and not his fault," he said, "that he could not address them, as the chairman had, as 'brother Scots,' ye," he said, "I esteem it a very great honour, and it is to me a very great pleasure to respond to this, the toast of the evening, and to Scotsmen, the toast of all evenings. I admire the Scots, the Scots characteristics and the Scotch people very much."

Contined on page eight.

FOR INSTANCE

You go to your dentist at stated times to have your teeth looked after. "Do you pay the same attention to your eyes" Eyes once ruined cannot be replaced. Lack of attention, now, may ruin your health permanently. See W. H. Lacey, Optometrist, 410 George street.

LADIES' AUXILIARY, Y.M.C.A. ANNUAL MEETING OF THE LADIES' AUXILIARY, Y.M.C.A., WILL BE HELD ON FRIDAY AFTERNOON AT 3 O'CLOCK, AT THE Y.M.C.A. 2d-23

AUTOMOBILE PARTS FOR SALE INCLUDING 6-CYLINDER 50 H.P. WISCONSIN ENGINE, SPRINGS, LAMPS, GAS TANKS, VACUUM TANK, AXLES, BEARINGS, AND MANY OTHER PARTS, IN FIRST-CLASS CONDITION. COULD BE USED IN CAR OR BOAT. CALL AND SEE THEM. WILL SELL CHEAP.—UNIVERSAL GARAGE, 264 CHAROTTE STREET. 3d-24-8553

**MARK ST. RINK
Good Skating. Band Every Monday, Wednesday and Friday.**

TO-NIGHT SKATING at Brock Street Rink. Band

Vote for GORDON

The man who led the fight for the protection of Peterborough Capital and Labour during the power shortage last October. He will fight just as hard again. 3d-22

DRESSMAKING

UP-TO-DATE DRESS MAKING for appointment. 'Phone 1309J or call at 242 Dublin street 26d 22 8313

POULTRY AND EGGS

WANTED — LIVE POULTRY. Highest market price paid. 'Phone 771 or apply 520 Elm street. 28d 23 8456

AUTOMOBILES for SALE

CAR FOR SALE—5 PASSENGER Studebaker, cheap for cash, or will accept terms from responsible party. Apply at Examiner for address. 3d22 5234

MONEY TO LOAN.

We have funds to loan on Real Estate Security at the lowest rates. GORDON & O'BRIEN, Phone 219.

DENTISTRY.

DR. J. F. O'BRIEN, Dentist. Office formerly occupied by Dr. McKenty, No. 370 George street. Open evenings by appointment.

OSTEOPATHY.

DR. BRUCE E. MARSHALL—Osteopathic Physician. Office: 242 Hunter street. Hours, 9 to 11 a.m., 2 to 4 p.m., 7 to 8 p.m. Telephone 116W. dh

DRS. WALMSLEY & SETTLE—Osteopathic Physicians. Office in Sun Life Building, corner of Hunter and Water streets. Entrance 124 Hunter street. Phone, 649. Office hours, 9 a.m. to 6 p.m.

MEDICAL.

DR. BUCHANAN, F.R.C.S., Edinburgh, M.R.C.S., Eng., L.R.C.P., London. Eye, Ear, Nose and Throat Specialist. Hours, 9-11, 2-4 p.m., 7-8 p.m. Phone 519. Office, corner of Water and Murray streets.

DR. E. E. HARVEY, Silver Medalist, University of Toronto. Special Attention to Diseases of Women and Children. Office hours, 1.30 to 3 p.m., 7 to 8 p.m. Phone 122. Office, 218 Brock street.

BARRISTERS AND SOLICITORS.

GORDON & O'BRIEN—Barristers, Solicitors, Notaries. Money to loan on easy terms. Special attention to patents and trade marks. Phone 219. G. N. Gordon. J. A. O'Brien.

S. T. MEDD, Barrister, Solicitor, Notary, Office over the Dominion Bank, corner of George and Simcoe streets. Telephone No. 22. Private funds to loan at current rates upon easy terms.

C. R. WIDDIFIELD, B.A., Barrister, etc., and Solicitor for the City of Peterboro. Money to loan. Office over the Bank of Commerce. Phone 550.

PECK, KERR & McELDERRY—Barristers, Solicitors and Notaries. Office, Water street, Peterboro. Money to loan at the lowest current rates of interest on easy terms of payment. E. A. Peck, F. D. Kerr, V. J. McElderry.

O'CONNELL & CORKERY—Barristers, Solicitors and Notaries. Money to loan at the lowest current rates of interest. Daniel O'Connell, John R. Corkery, Hunter street, two doors west of the Post Office.

DUMBLE & JOHNSTON—Barristers, Solicitors, etc. Office over the Toronto Savings and Loan Company, George street. D. W. Dumble, K.C., W. Johnston.

A. E. DIXON—Barrister, Solicitor, etc. Offices corner Hunter and George streets. Entrance next to Madill's drug store.

HALL & HALL—Barristers, Solicitors and Notaries Public, Hunter street, Peterborough, next to St. John's church. Money to loan at the lowest rates of interest. E. H. D. Hall. Basil D. Hall.

MOORE & WEARING—Barristers and Solicitors, 403 Water street, opposite the Post Office. Money to loan at the lowest current rates of interest. W. H. Moore, K. C., Jos. Wearing, M.A.

R. R. HALL—Barrister, Solicitor, etc. Peterborough, Ont. Office, corner of Hunter and Water streets, over the Canadian Bank of Commerce. Trust funds to loan on easy terms of payment.

JAMES FORDYCE STRICKLAND—Barrister, Solicitor, Notary Public. Money to loan. 124 Hunter street, Peterboro. Phone 151.

ARCHITECTS.

W. & WALTER R. L. BLACKWELL—Architects. Office, Bank of Commerce Building, corner Hunter and Water streets. Telephones: Office 1300J; residence 1272.

W. H. BARRY—Architect. Plans prepared for monumental, Commercial and Domestic Buildings. Office, 539 Gilmour street. Phone 857W.

Railway Time Tables

GRAND TRUNK RAILWAY.
(Corrected to Date.)

No. 96—8.10 a.m., for Port Hope and Toronto.
No. 93—8.20 a.m., for Lindsay, Blackwater Junction, Orillia, Midland, North Bay and Toronto.
No. 98—8.25 a.m., for Hastings, Campbellford, Belleville and points on the Main Line East.
No. 369—8.30 a.m., for Lakefield.
No. 92—12.04 p.m., for Lindsay, Port Hope, Toronto, Buffalo, making connection with International Limited for London, Detroit and Chicago.
No. 371—12.15 p.m., for Lakefield.
No. 100—2.00 p.m., for Hastings, Campbellford and Belleville.
No. 95—5.40 p.m., for Lindsay, Orillia, Midland, North Bay and Toronto.
No. 94—9.10 p.m., for Port Hope, Montreal and Boston.
No. 99—8.19 p.m., for Lindsay.

CANADIAN PACIFIC RAILWAY.
(Corrected to Date.)

GOING EAST—
†11.59 a.m.—Norwood, Havelock, Bonarlaw, Tweed, Perth, Smith's Falls, Kingston, Ottawa, Montreal and intermediate points.
†5.20 p.m.—Indian River, Norwood, Havelock.
*12.15 a.m.—Havelock, Tweed, Kingston, Perth, Smith's Falls, Montreal, St. John, Boston and New York.
*1.30 a.m.—Havelock, Tweed, Kingston, Perth, Smith's Falls and Ottawa.
*2.19 a.m.—Havelock, Smith's Falls and Montreal.
GOING WEST—
*5.16 a.m.—Myrtle, Toronto, Guelph, Goderich, Hamilton, Galt, Woodstock, St. Thomas, London, Chatham, Detroit, Chicago and New York.
*6.06 a.m.—Toronto (Yonge St.) Owen Sound, Teeswater and Intermediate points.
*7.20 a.m.—Toronto (Yonge street.)
*7.35 p.m.—Toronto, Hamilton, Brantford, Buffalo, Rochester, Boston, New York, Galt, Woodstock, London, Chatham, Detroit and intermediate points between Peterboro and Toronto.
*9.35 a.m.—Bethany, Lindsay, Orillia, Port McNicoll and intermediate points.
*3.20 p.m.—Toronto, Hamilton, Brantford, Buffalo, New York, Guelph, Galt, Woodstock, London, Windsor, Detroit Chicago and intermediate points between Peterboro and Toronto.
†6.30 p.m.—Lindsay, Toronto, (Yonge St.), and intermediate points.

*Daily. †Sunday only. ‡Daily except Sunday. §Daily except Saturday.

FOR SALE

FOR SALE—HORSES HARNESS, and rigs. Apply 195 Simcoe street. 'phone 186. 6d 26 8538

FOR SALE—A MAN'S FURLINED coat, muskrat lined, otter collar; as good as new. Phone 1783J or call at 231 King street. 6d22 8488

FOR SALE—A SIDEBOARD, GOOD as new. Apply 275 Thomas street. 3d22 8522

A TEAM OF HORSES AND HARness for sale. Apply to C. E. Deck, near the Locks Bridge. 6d25-5236

FOR SALE—100 EGG CHATHAM incubator, in first class order. Apply 274 1-2 McDonnel street. 3d23 8549

WOOD FOR SALE — MIXED hardwood, $5 for one horse load 500 Gilchrist street or 'phone 1574W. 28d 408412

FOR SALE—SNAP, QUICK SALE 5 roomed house west of C.G.E. Apply 293 Dalhousie 'Phone 273 J. 6d 22 5182

PRIVATE SALE— HOUSEHLOD furniture. Party leaving town. Apply at Examiner for address. 6d 25 8815

FOR SALE—2 HEN HOUSES AND one run. Apply at Examiner for address. 3d22 5233

FOR SALE OR TO RENT—MYRtle cheese and butter factory. Apply to J. P. Flood, Ennismore, Ont. 6425 8518

FOR SALE — A NUMBER OF young Siberian hares. Apply 588 Division street Peterboro. 3d 22 8528

FOR SALE A SOUVENIR STOVE and range, bed and bedding, nearly new; manicure set. Apply 246 Antrim street. 3d22 8520

FOR SALE—REAL LEATHER rocker, also dustless ash sifter. Will sell cheap. Apply 308 Monaghan Road. 3d 21 8513 or leave at Examiner. 3d 22 8514

THE AMERICAN HAT STORE wants by February 7th., young lady of neat appearance, mannerable and good plain writer for show room work. 3d 22 25 5217

FOR SALE — ONE LARGE AND one small screen; one bed, best of material and an extension table. Apply Examiner for address. 3d22 5231

FOR SALE BY TENDER — OPS church and sheds, lot 7, con .11, Township of Ops. Sealed tenders will be received by the undersigned up to noon on Saturday, February 12, 1921. Terms cash. Rev. H. B. Herrington, Omemee, Ont. 2w6-5281

FOR SALE—ONE JERSEY COW, fresh, two to freshen shortly; also two heifers. Phone 470 4d25 1w5 8554

FOR SALE—GROCERY AND ICE cream business on good corner — reason for selling, physical disability. Apply to T. J. Soucie, corner Lake and Aylmer streets. 3d22 5232

HEAVEN AND HELL. SWEDENborg's great work on the life after death and a real world beyond. Over 400 pages, only 25c post paid. W. Law, 486 Euclid Ave., Toronto. 6d 19 22 26 29 2 5 8167

BOOK BARGAINS.

ELEVEN ALGIERS, 9octs., 7 Pluck & Luck 25cts., ten other boys' books, 80cts., 5 back numbers Top Notch Magazine, 75cts., 5 back numbers Popular Magazine, 75cts. Apply 544 Stewart St., 3d 22 8533

BOARDERS WANTED

WANTED — 2 MEN BOARDERS. Apply 204 Wescott street. 6d25 5245

HOUSES & REAL ESTATE

HOME FOR SALE

DWELLING HOUSE, 247 BURNham street, eight rooms, newly decorated; modern conveniences and a desirable residence in everyway. Appointmnt to see the property can be made between 0 and 6 p.m. 'phone 1136J. Send offers of purchase to W. Sharpe, 377 Keele street, Toronto. 16d 25 5051

AGENTS WANTED

WANTED — LIVE AGENT IN Peterboro, Ontario for the Supreme Watkins Products. Watkins Goods known everywhere. Write to-day department H. 1, The J. R. Watkins Co., Hamilton, Ontario. 4d 24 5265

LOST

LOST—IN THE "GRAND" LAST evening, a round bead "hat" pin. Finder kindly leave at Examiner.

LOST—CAP OFF AUTO GASOLINE tank. Finder please return to or notify Grafton and Co. 3d23 5276

LOST—GOLD BAR PIN AQUAmarine centre, and pearls. Leave at Examiner. A rewrad. 3d 23 8540

LOST — ON GEORGE STREET ON Saturday night, 4 small paint brushes. Return to 629 Stewart Street. 3d24 8551

LOST— FRIDAY, A PARASOL either in Richard Hall's store or Hooper's middle store. Finder please notify Examiner. 3d dh

LOST — BLACKPOCKET BOOK and money, house key and return ticket to Toronto, between the C. P. R. station and Rubidge. Find er leave at Examiner. 3d22 8514

LOST — ON JANUARY 15TH A white hound with black and tan spots. Answers to the name of "Ring". Please leave information at 196 King street. 3d 22 8527

Vote for GORDON

He has fought for Peterborough before—and is prepared to do so again. 3d-22

WORK WANTED

WANTED—HOUSEWORK BY THE day. Apply at Examiner for address. 3d22 8521

WANTED

WANTED PRACTICAL NURSing—Apply 255 Rink street. 28 26 8217

WANTED—MOTOR ½ OR ¼ H.P. Apply C. Brownlee, 163 Simcoe street. 2d 25 29 8537

WANTED HOUSEKEEPER FOR 3 months. Apply phone 252. 3d24 8555

WANTED—SOME SECOND HAND window sash, with or without glass, also window frames. Apply 162 Smith. 3d24 8556

WANTED — POSITION AS nurse or the care of children Apply Examiner for address. 3d 22 8532

WANTED—ROOM AND BOARD by gentleman. Central location. Apply Box 8530 Examiner. 3d 22 8530

WANTED — A GAS STOVE in good condition. Apply Box 8516 Examiner. 3d 22 8516

WANTED TO BORROW $5,000.00 on A No. 1 Security, 7% paid. Apply Box 1600 Examiner Office. 3d dh

WANTED — TWO YOUNG GENtlemen want board and large double room, located in East City or near the Quaker Oats. Apply Box 8547 Examiner office. 3d23 8547

WANTED—TO RENT OR LEASE 8 to 10 acres of land by March. Good out buildings. Near city limits. Apply Box 8405 Examiner. 12d 23 8405

WANTED — SIX ROOM HOUSE in South end by February 15. Rent in advance. Four in family. Enquire at Examiner for address. 3d 23 8536

WANTED—IF YOU HAVE AN apartment or flat to let to married couple or if you contemplate dividing your house write Box 8458 Examiner. d 137 8458

GENTLEMAN DESIRES ROOM and breakfast in private home. Must be central. Send replys to Box 8524 Examiner Office. 3d 22 8524

LIVE HENS WANTED—NOTICE to farmers and fowl raisers—Don't wait till eggs drop in price and hens will follow. We will pay 30c per lb. live weight and for extra heavy and fat 35c per lb., to be delivered not later than Thursday of advertising weeks, to S. Cohen, 180 Charlotte street, 'Phone 889J. Peterboro, Ont. 28d 47 8529

FOUND

FOUND—PURSE CONTAINING A sum of money. Owner may have the same by applying to W. H. Roberts' leather good store, 182 Simcoe street. 2d22 5269

HELP WANTED—Female

DINING ROOM GIRL WANTED. Apply Montgomery House. 3d 22 8531

WANTED — EXPERIENCED GENeral servant; small adult family. Apply 73 Lock Street. 3d22 5241

WANTED — GENERAL SERVANT or working housekeeper for a family of three. Mrs. Dr. McCullough, 312 Charlotte. 3d23 5270

WANTED—AN APPRENTICE TO learn dressmaking. Six months course No other need apply 242 Dublin street. 3d 23 8543

GOOD WAGES FOR HOME Work—We need you to make socks on the fast easily-learned Auto Knitter; experience unnecessary; distance immaterial; positively no canvassing; yarn supplied. particulars 3c stamp. Dept. 8C Auto Knitter Co., Toronto. 2d 25 27 8544

HELP WANTED—Male

SALESMAN — A SELF RESPECTing salesman, whose ambition is beyond his present place, might find more congenial employment with us and at same time double his income. We require a man of clean character; sound in mind and body of strong personality, who would appreciate a life's job with a fast growing concern where industry would be rewarded with far above average earnings; married man preferred. Apply A. J. Smith, 204 Barrie Building 6d 23 8497

GOOD WAGES FOR HOME WORK —We need you to make socks on the fast, easily learned Auto Knitter; experience unnecessary; distance immaterial; positively no canvassing; yarn supplied. Particulars 3c stamp. Dept 86, Auto Knitter Co., Toronto. 2d26 28 8545

ARE YOU WORKING? IF NOT why not? We prepare you for good positions in a few weeks. Factories may close but beard and hair continue to grow and demand the services of a barber at all times. Write to-day for catalogue and full particulars. Moler Barber College 198 Queen street east, Toronto. 52d 65 5008

WANTED---YOUNG MAN TO Act as Piano Salesman. Good Prospects, Apply Personally at Heintzman Hall.
W. Lawson, Manager
30-23-5267

MR. WEARING REPLIES TO MR. CAMPBELL

Editor, Examiner:

Dear Sir,—Since Mr. Campbell has seen fit to make public his own construction of my attitude in connection with his cheque, I am forced to state exactly what took place from my standpoint.

I was asked to attend at the Court House as Mr. Gordon's agent to see that all papers were correct. This is the usual and necessary practice in all elections, and earlier during the period Mr. McElderry was on hand closely scrutinizing all papers on behalf of Mr. Denne.

The time for nomination was between twelve and two. All the candidates except Mr. Campbell had their papers filed before twelve-thirty. Mr. Campbell arrived at a quarter to two. If he had come sooner his mistake might have been rectified. At Belleville a year ago last fall the U.F.O. candidate arrived shortly before two o'clock and then found that his papers were not witnessed properly. Not having time to remedy the error he was unable to file his papers. These are not trivial matters. They are highly important; and if Mr. Campbell ever enters the House of Commons he will find that Parliamentary practice is highly technical and that unless things are done in a certain way they cannot be done at all. The business of the country cannot be done in a slip shod, happy-go-lucky fashion.

When Mr. Campbell's papers went in I looked them over and glanced at the cheque which I saw was for $200 and marked. Then, afterwards while chatting with the men present, the suspicion entered my mind that the cheque being payable to J. A. Hall, was not correct. In order to be sure I went downstairs to the law library and looked up the Dominion Elections Act, which stated plainly that the cheque was invalid unless payable to the Receiver General of Canada. After trying in vain to get in touch with Mr. Gordon I arrived back to the court room just after two o'clock and the Sheriff was leaving the Court Room. I asked him to let me see the papers and cheque again and then showed him that according to the Act the cheque was not correct. There were no representatives of the other candidates present and I told Mr. Campbell that while he could no doubt straighten the matter out, I felt it my disagreeable duty to make an informal protest until I had seen Mr. Gordon.

As soon as I laid the facts before Mr. Gordon he at once said that under no consideration would he attempt to take advantage of any technical error and wanted to have the issues of the election fought out at the polls.

Mr. Campbell knows that if he had asked me I would have been glad to have looked over his papers to see if they were correct. I have advised him on other occasions during this election. He also knows that because of the fact that there is no fundamental difference between the Liberal and U.F.O. platform, I promised him my whole-hearted support if no Liberal candidate were brought out. Mr. Campbell is a very fine and a clever man, but there are some things he cannot be expected to know as well as those who have been specially trained along certain lines.

This election must be decided without regard to personal matters. All the candidates are good men. I hate to oppose Mr. Campbell just as I do Mr. Burnham and Mr. Denne, both of whom I know well and highly respect. The issue in this election is whether we are still free people or whether we are prepared to allow our rights of government to be usurped by the old Star Chamber methods. The Government machine is trying to ride roughshod over the electors of West Peterborough, dragging after it the tariff bogie to obscure the issue. The historic Liberal party which has through the centuries fought one battle after another for the rights of the people, is again fighting over again the right of free people to govern themselves in their own way. A vote for the Government candidate is a vote for government by the monied interests of Toronto and Montreal, for their own selfish ends. A vote for G. N. Gordon is a vote for government by the people for the people, instead of government by an autocracy such as we have at present.

Yours truly,
JOSEPH WEARING.

FOR RENT

TO RENT — DOUBLE ROOM — with or without board. Apply Examiner for address. 3d 22 5248

FOR RENT — HEATED OFFICE IN Bank of Commerce Building. Immediate possession. Apply 437 George street. d t f 2891

TO RENT — TWO FURNISHED rooms for light housekeeping. Apply Examiner for address. 3d 22 5256

TO RENT — 6 ROOMED HOUSE on Romaine street. Apply 250 Romaine street. 3d24 8552

TO RENT— HOUSE, APPLY 139 James street, or 'phone 1006W. 3d 22 8257

FOR RENT — HEATED ROOMS in Bank of Commerce Building Suitable for a Bachelor. Apply 437 George street. d t f 2686

TO RENT —BOARD AND ROOM very reasontable; 'phone 1630W. 3d 22 8525

FOR RENT— HEATED OFFICE on George street. Immediate Possession. Apply 437 George street.

TO RENT — LARGE FRONT room suitable for business girl or school teacher, with or without board, private family. Apply Examiner for address. 3d 22 8534

TO RENT—2 OR 3 UNFURNISHED rooms in the south end of the city, near the C.G.E. Apply to the Examiner for address. 3d22 8523

FOR RENT—4 BRIGHT ROOMS, heated, 5 minutes walk form the post office. Snap, $22 a month. Apply at Examiner for address. 3d22-8519

Notice to Creditors

IN THE MATTER of the Estate of Thomas Sherman Rosborough, late of the Township of Smith, in the County of Peterborough, Farmer, Deceased:

NOTICE IS HEREBY GIVEN, pursuant to The Trustees' Act, that all persons having claims or demands against the Estate of the said Thomas Sherman Rosborough, who died on or about the Fifth Day of September, 1920, at the Township of Smith, in the County of Peterborough, are required on or about the Twenty-First day of February, 1921, to send by post or deliver to the undersigned, Administrator of the Estate of the said Deceased, their Christian and surnames, addresses and descriptions, with full particulars in writing of their claims, a statement of their accounts, and the nature of the security, if any, held by them, duly verified.

AND TAKE NOTICE that after the last mentioned date, the said Administrator will proceed to distribute the assets of the said Deceased, among the parties entitled thereto, having regard only to the claims of which said Administrator shall then have notice, and the said Administrator will not be liable for the assets, or any part thereof, to any person or persons of whose claims notice shall not have been received by him at the time of such distribution.

HERBERT ROSBOROUGH,
R. R. No. 4, Peterboro, Ont.
Per Peck, Kerr and McElderry, his Solicitors
DATED at Peterborough, this 19th day of January, 1921. 4d19 26 2 9 5176

NOTICE OF APPLICATION FOR DIVORCE.

NOTICE is hereby given that John Wilson of the township of Douro, in the County of Peterborough, in the Province of Ontario, farmer, who is now known as John James Wilson, and resides in the City of Toronto, in the County of York, in the said Province of Ontario, will apply to the Parliament of Canada, at the next session thereof for a Bill of Divorce from his wife, Mary, sometimes called Minnie Angela Wilson, formerly residing in the said Township of Douro, but presently residing in the said City of Toronto, on the ground of adultery.

DATED at Toronto, in the Province of Ontario, this twenty-second day of December, 1920.

WILLIAM W. VICKERS,
114 King St. West, Toronto.
Solicitor for the Applicant.

——A SNAP IN REAL ESTATE——

$3,200.00—Seven-roomed House, with Plumbing; Central—on easy terms. This Property must be Sold at once, as Owner has Moved Away.

Office to Let—on Ground Floor; Central.

TAYLOR & HOWDEN Real Estate Dealers **144 HUNTER** PHONE 1433

RALLY! RALLY!

WORK! WORK!

— AND —

ELECT G. N.

GORDON

The Liberal Candidate

Committee Rooms are at No. 309 George Street, where all information may be obtained. PHONE 566.

YOU CAN HELP

GOD SAVE THE KING!

J. L. WYATT

Hunter Street. EAST CITY

Goods as good as the best.
Prices lower than the rest.

See my $15 Overcoat!

TELEPHONE 790
WHEN YOU WANT YOUR
Piano or Organ Tuned
Player-Pianos a Specialty
ALL WORK GUARANTEED
W. H. Cunningham, 560 Weller St.

FOR SALE

Two-and-a-Half Storey Ten-Room House, lately decorated; large cellar; heated with furnace; modern improvements; two nice verandahs; large lawn; fine surroundings; centrally located.

100 ACRES.

This Farm is in a splendid location, 5 miles from Peterborough, on main road; good soil especially adapted to raising wheat and clover; all varieties of small fruit and berries for home use. Good 6-Room Brick House; good barn with basement. Terms reasonable. See this place at once if you want a Good Baragin.

J. T. O'CONNELL & CO.
136 Hunter St. W. Phone 376

EDWIN ELCOME
—TAXIDERMIST—
DEER'S HEADS OUR SPECIALTY.
(Put salt on flesh side before Shipping.)
Heads, Animals, Birds, Fish, Etc., Mounted Artistically and Permanently.
692 HARVEY STREET
PETERBOROUGH, Ontario.

Vote for GORDON

And help get rid of the horde of profiteers who have been riding on the backs of the people for the past five years. 3d-22

Hothouse Greens

Tender Lettuce, Onions, Celery, and other young greens—appetizing and tonic.

Fruits and Fish

Canned Goods, Nuts, Potatoes and other vegetables.

JOHN SIMONS
—230 CHARLOTTE STREET—
'Phone 1013

FOR SALE

7 Roomed Brick House— On Park, above Brock street, with attic, 3-piece bath, furnace, garage. Good buying. $3,800.

6 Roomed Brick House—On McDonnell, with toilet, etc., $3,300.

Small Frame House — On Lake street. Very easy terms, $1,100.

20 Acres, with buildings, south end, at a low figure.

By
T. WALKER & Co.
163 Hunter Street W.
'Phone 1003.

CHILDREN'S AID SOCIETY
of
PETERBORO CITY AND COUNTY.
For the Care of Neglected and Ill-treated Children.
CHILDREN FOR ADOPTION.
G. W. POWELL,
Assistant Secretary and Inspector, 588 George street. Phone 1044W. Office Hours, 2 to 2 and 6 to 8 p.m.

FOR SALE

Red Brick House—7 Rooms all modern improvements. $3,600.00 for quick sale. Terms. Very central.

7-Romed Red Brick House — 3-Piece Bath; all modern—$3,700.00. Terms.

W. H. McILMOYLE & CO.
'Phone 320J—354 Water Street.

DR. ALLEN would like physicians to take note that because their patients have Pyorrhoea, it is in most cases very unwise to advise extraction. A great many perfectly good teeth are being extracted these days, thus greatly injuring powers of mastication, which is necessary to good health. Pyorrhoea is quite curable. Results are very gratifying. Consultation free. Electrical apparatus used in examination. — 158 Charlotte Street, corner George Street.

SLAB WOOD

We will sell our Dry Mixed Slab Wood all this week for $11.00 per cord or 3 cords for $30.00. Those who use this class of fuel would be wise to put in the balance of their winter's supply now.

A. LOW & COMPANY
—262 SIMCOE STREET—
'Phone 597 — Nights and Hol. 395

LIVE POULTRY

WANTED. Highest market price paid. OLD BOTTLES wanted; all kinds except medicine bottles. JUNK of all kinds bought. 'Phone 49W, and we will call.

Peterboro Rag & Metal Co.
433 Chambers St. W. ROTH, Mgr.

POSSESS GOOD HEALTH BY LOOKING AFTER THE BOWELS

A free motion of the bowels, once or twice a day, should be the rule of every one, as half the ills of life are caused by allowing the bowels to get into a constipated condition.

When the bowels are allowed to become constipated, the stomach gets out of order, and the liver does not do its work properly on account of holding back the bile so that it does not pass through the bowels, but is allowed to get into the blood, thus causing a poisoning of the whole system.

If you would escape constipation, sick and bilious headaches, heartburn, floating specks before the eyes, coated tongue, foul breath; the nasty irritating, bleeding itching and protruding piles, you should keep your liver stirred up by the use of Milburn's Laxa-Liver Pills.

These pills, being purely vegetable, keep your liver working actively, helping it to resume its proper functions, and thereby removing the bile that is circulating in the blood and poisoning the whole system.

Mrs. H. Barrows, Enfield, N. S., writes:—"I was troubled with sick headaches and constipation. One day a friend told me of Milburn's Laxa-Liver Pills. I got two vials, and found they did me a world of good. I therefore have great faith in them."

Milburn's Laxa-Liver Pills are 25c. a vial, at all dealers or mailed direct on receipt of price by The T. Milburn Co., Limited, Toronto, Ont.

VOTE FOR DENNE AND SUPPORT MEIGHEN CANADA'S BRILLIANT PREMIER

COAL

Cannel, smithing, steam and anthracite, all sizes in stock. Fresh eggs by the case. Limited supply. Order immediately for prompt delivery.

The W. Scott Co., Ltd.
'Phone 284W.
124 Robinson Street - East City.

Vote for GORDON

And help do away with the usurpation of power by the Meighenites. 3d-22

Start an account at the beginning of the ye

Interest at the rate of 3½% paid quarterly on Deposits of ONE DOLLAR and upwards.

For sums of $100.00 and upwards invested for periods of one to five years Interest is paid at 5% to 5½%, depending upon the term of Investment.

Your Account Is Solicited

Toronto Savings and Loan Co.
437 George Street, Peterborough.

Campbell's Election Address

To the Electors of West Peterborough:

J. C. CAMPBELL,
Candidate of the National Progressive Party.

As the nominee of the National Progressive Party I respectfully solicit your support and influence. The National Progressive Party is an outgrowth of the farmers' political movement. The forces which have led to its inauguration have been in operation for many years. They resulted from the chaotic condition into which the two old political parties have lapsed. The formation of the party in its present form was completed last December at a meeting of the Canadian Council of Agriculture held in Winnipeg.

The platform of the National Progressive Party, which has been known as "The Farmers' Platform," is one which is eminently fair to all classes in the community. It was found, therefore, soon after it was first formulated and published, seven years ago, that many people living in towns and cities approved o the platform, and desired to have the privilege of co-operating with farmers in carrying it into effect. It was decided, therefore, last December to accept these offers of support from our urban centers. The original scope of the movement, therefore, was enlarged and the National Progressive Party was formed. All electors, whether they live in towns and cities or in our country districts, who approve of the platform of the party, and who would like to become members and supporters of the party are invited to do so. They will be given a full voice in its management, including, hereafter, the selection of candidates. Thus it will be seen that the National Progressive Party does not represent a class movement, as is being charged, but is thoroughly democratic.

WHY THE PARTY WAS FORMED.

The inception of the party grew out of the conviction that neither of the old political parties were dealing in any adequate way with many of the national problems of the day. Both seemed more concerned about either trying to hang on to office—as the present Government is doing—or in endeavoring to get into power. Neither of them fearlessly enunciated their principles and policies and then stood by those principles. Both seemed more concerned with protecting the "big interests" than in safe-guarding the interests of the common people. For instance, who can distinguish any difference in this campaign between the tariff platforms of the National Liberal-Conservative Party and of the Liberal Party. Both disclaim high or low tariff tendencies, both clamor for "adequate" protection and neither say definitely what they will do with the tariff. Both are endeavoring to project their decisions in this matter into the future and thereby avoid having to tell the electors frankly and fully just what they do intend to do.

A GREAT PROBLEM.

One of the greatest menaces to our national welfare is the rapid decline of our rural population and the even more rapid congestion of population in our large urban centres. This has caused an abnormal increase in the high cost of living. To-day the rural population of Ontario is 159,000 less than 20 years ago, and we are producing 141,000 acres less of fall wheat, 295,000 acres less of spring wheat, 259,000 acres less of barley and 550,000 acres less of peas. Conditions now are such that a modest six-roomed house in the city rents for more than a good 100-acre farm, with a better house, good outbuildings and 100 acres of productive land. If the development of these conditions is not soon checked the results will be a further increase in the high cost of living, and even more pronounced distress and unrest in our urban centres. The final results will be fully as disastrous to the residents of our towns and cities as they can possibly be to our rural population.

"Ill fares the land
To hastening ills a prey,
Where wealth accumulates
And men decay."

Both of the old political parties have had ample opportunity to deal with this problem. Neither have done so. As far as can be seen, neither seem to know that it exists. The National Progressive Party does propose dealing with it and in a manner that will be eminently fair to all classes of our population.

THE PROHIBITION QUESTION.

Where do the old political parties stand on the great prohibition question? The self-chosen candidate of the Conservative Party in this by-election is out-spoken in his opposition to it. None of the other parties represented in this campaign have pronounced themselves on it, nor have their candidates. Although the people of this Province have voted by overwhelming majorities in favor of the fullest possible measure of prohibition, the law for which they voted is being shamelessly violated because the Dominion Government still permits the importation into Ontario of spirituous liquors. Premier Meighen violated his written promise to permit the people to vote last fall on this matter and postponed the vote until next spring. We are now informed that the liquor interests propose fighting the legality of any law dealing with it that may be passed and to carry the fight, if necessary, to the Privy Council. Should not the political parties let it be known where they stand? The National Progressive Party is the only one which has done so.

OUR PLATFORM—THE TARIFF.

As the candidate of the National Progressive Party, I am proud of its platform. Space does not permit of my dealing with it in full. The following are some of its main planks:—

THE TARIFF: We realize that many of Canada's industries have grown up under a protective system. Therefore, we do not propose to make sudden and revolutionary changes in the tariff. At the same time we believe that "the Protective Tariff has fostered combines, trusts and 'gentlemen's agreements' in almost every line of Canadian industrial enterprise, by means of which the people of Canada—both urban and rural—have been shamefully exploited through the elimination of competition, the ruination of many of our smaller industries and the advancement of prices on practically all manufactured goods to the full extent permitted by the tariff."

For this reason, and in order that the high cost of living, which bears with such severity on the masses of our people, may be reduced, we advocate,

(a) That there shall be an immediate and substantial all-round reduction of the Customs Tariff.

(b) That all foodstuffs shall be placed on the free list.

(Note this last clause carefully. It shows that the farmers who support the National Progressive Party do not ask for any tariff favors for themselves on the articles they produce and that they are willing to forego such protection as they now possess. Could anything prove more conclusively than this, that our farmers are not seeking for any favors for themselves as a class?)

(c) In order that the cost of living may be still further reduced, by encouraging a greater prodtction of foodstuffs through making it possible for farmers to produce their crops at less expense, we advocate,

(d) That agricultural implements, farm and household machinery, vehicles, fertilizers, coal, lumber, cement, gasoline, illuminating fuel and lubricating oils be placed on the free list, and that (in order to help the manufacturers of these products) all raw materials and machinery used in their manufacture also be placed on the free list.

(e) That all tariff concessions granted to other countries be immediately extended to Great Britain.

(f) That all corporations engaged in the manufacture of products protected by the customs tariff be obliged to publish annually comprehensive and accurate statements of their earnings.

(g) That every claim for tariff protection by any industry should be heard publicly before a special committee of parliament.

PROHIBITION: The plank in the platform of the National Progressive Party dealing with prohibition, reads as follows:—

(h) We recommend "the prohibition of the manufacture, importation and sale of intoxicating liquors as beverages in Canada." I pledge myself to support this policy.

NATIONAL RESOURCES: In order that the shameful waste of the natural resources of the country that has characterized the governments of both of the old political parties in the past may be ended, we recommend,

(i) That no more natural resources be alienated from the crown, but brought into use only under short-term leases, in which the interests of the public shall be properly safe-guarded, such leases to be granted only by public auction.

OTHER REFORMS: We recommend, also, the following reforms:—

The reform of the Federal Senate.

An immediate check upon the growth of government by order-in-council, and increased responsibility of individual members of parliament in all legislation.

The complete abolition of the patronage system.

The publication of contributions and expenditures both before and after election campaigns.

The setting forth by daily newspapers and periodical publications, of the facts of their ownership and control.

A FARMERS' GOVERNMENT.

Fear was expressed before the last provincial election that if the farmers were elected to power they would not be able to give a good government. It was apprehended, also, that they would be guilty of selfish class legislation.

It is now freely admitted that the present Ontario Government is possibly the best government Ontario has ever had and that it has been absolutely free from suspicion of class legislation. We believe that the National Progressive Party, when elected to power, will do equally as well under its great and well-known leader, Hon. T. A. Crerar.

In the present by-election, therefore, I appeal with confidence to all classes of the electorate for their support and pledge myself, if elected, to give the electors of West Peterborough the best and most conscientious service of which I am capable.

Respectfully yours,
J. C. CAMPBELL,
Candidate of the National Progressive Party.

(Hear this platform explained on Friday night in the Grand Opera House.)

ONCE PASTOR, NOW ROBBER

EX-CLERGYMAN CONFESSES HE PLANNED MAIL POUCH ROBBERY, WHICH NETTED HIS GANG $212,000—MUCH OF BOOTY RECOVERED.

MOUNT VERNON, Ill., Jan. 26.—Guy Kyle, former clergyman and a prominent business man of this city, has confessed that he planned the mail pouch robbery here a week ago which netted the robbers $212,000. Kyle implicated four others, none of whom has been arrested.

Prior to his confession $180,000 was found secreted in and about the home of the former pastor. After the confession Government agents found an additional $5,000 secreted throughout the house, in bureau drawers, in the flour bin, coal pile, and upward of $1,000 in spare tires in the garage.

A tip of $5 paid by the retired clergyman to an expressman started the investigation which led to the recovery of the major part of the registered mail loot and brought about the arrest.

Kyle is 46 years old and has a wife and two children living here. Lawrence Haves, a former employee of Kyle, was named by Kyle as being his right hand man in the robbery.

About $100,000 of the money, most of it in fifty and one hundred dollar bills, was found in an egg crate in the garage now conducted by the former pastor of the Mount Vernon Free Methodist Church.

"Elmer Allen, a teamster, admitted that Kyle hired his wagon yesterday to haul two boxes to Kyle's home from the latter's factory," Sheriff Irvin said. "He said he told Kyle the charge would be $1.50, but that Kyle threw him a $5 bill and said, 'You did a good piece of work and it's worth $5 to me.'"

All but $300 of the amount of cash stolen has been recovered, but $27,000 in securities still is missing. The authorities are of the belief that Kyle and his confederates destroyed them.

The quick solution of the mail robbery is regarded as one of the most remarkable achievements in the annals of the Post Office Department. It was last Friday that the postal inspectors' bureau was upset by the announcement that $185,000 in currency, most of it in small bills, which easily could be disposed of, and about $27,000 in securities, had vanished from the railway station at Mount Vernon. Inspectors were rushed to the spot at once and began work.

Most of the money was destined for the payrolls of mines in the city. It had been sent by registered mail from Chicago and St. Louis banks. There were thirty-one packages, all in four sacks. These sacks were turned over to an express man named Sam Moreland for delivery to a railway station. Moreland went back into the post office to telephone. When he came out the four sacks were missing.

Not until the postal inspectors apprised them of it did the postmaster and the express man realize that a fortune had been stolen from beneath their noses. Neither, so far as the inspectors could learn, did the robbers guess at the richness of the plunder.

Inspectors came to the conclusion that the robbery had been committed by persons living in the neighborhood. By a careful process of eliminations they sifted the probabe operations to the Kyle-Williamson garage. Williamson reported to the Government inspectors that his partner Kyle had so much money during the last week that he was suspicious.

"My partner has money in every pocket," Williamson told the Government agents. "He has been spending money all week. I think he makes it, because he told me there was lots more where that came from."

It is said Kyle admitted to the Government officers to-night that he was once convicted of bootlegging and gambling at Keysport, Ill.

Kyle withdrew from the Free Methodist Chorch two years ago. He said the poor pay caosed his withdrawal. At present he is the leader of a sect known as the Nazarenes.

REPORT OF PLOT TO RELEASE PRISONERS

SENTRIES INCREASED AT PORTSMOUTH PENITENTIARY---NO PLOT SAYS WARDEN PONSFORD.

KINGSTON, Jan. 25. — Warden Ponsford has increased the number of sentries on duty at the Portsmouth penitentiary, owing to the arrival at the institution of a large number of long term desperadoes.

It was reported from Portsmouth that a plot was discovered to effect a wholesale delivery this week and that several desperate criminals were under suspicion. The action of the warden in calling in the outside gang and placing special watch on certain wall towers, that had not been manned, caused many to believe the report of a plot. This however, Warden Ponsford states, is not correct. No plot was discovered or any warning given, but he has taken precautions to prevent the escape of these newcomers, which was made necessary because the population has increased from 450 to 650 within the past year.

Torpid Liver
By keeping the liver active by the use of Dr. Chase's Kidney-Livdr Pills, you have no trouble from constipation, indigestion, etc. One pill a dose. 25c. a box, all dealers.
Dr. Chases Kidney & Liver Pills

FOUND STARVING IN CHURCH TOWER

NEW YORK, Jan. 26.—Just as the organ pealed a prelude to services in the Eighteenth Street Methodist Episcopal Church, 305 West Eighteenth Street, Sunday morning, the pastor, the Rev. Dr. Benjamin C. Warren heard stumbling footsteps in a deserted tower which once had housed his study but now contains only a storeroom.

Sexton Crawford was sent to investigate. He found a young man, weak, ill and incoherent, who murmured that he needed water. Crawford gave him a glass and he drank it as though his throat was parched.

He was taken downstairs, where he told a rambling story, which gave his hearers the impression that he was delirious. His name, he said, was Timothy Jones; he was twenty-four years old, and came to New York City a few days ago after spending two weeks in Binghampton. He gave the impression that the city was not his home.

Talking with Crawford and the clergyman, Jones was uncertain when, why or how he secreted himself in the tower. As far as they could fit together his disconnected statements, he had been there about two days. According to Crawford, he did not say he was hungry, but produced a $20 bill when asked if he were destitute. He wore a watch and chain which seemed to be valuable.

Patrolman Hackett was called and took the young man to the West Twentieth Street station. Here he said, according to the police, that he had wandered into the church a week ago because he was sick and out of work and did not know where to turn. Chancing upon the stairs to the tower he made his way there. When he came upon the little room which the pastor had used several weeks ago, its seclusion appealed to him and he decided he would shut himself in there and die.

To the police Jones insisted he had been in the tower a whole week. He said he was hungry, and proved it to the extent of gulping eagerly a bowl of hot soup brought from a lunchroom. The police said that when they questioned Jones as to his motive in hiding himself, he replied that he felt so hopeless he decided to die, and concluded he could have a peaceful ending by remaining in the little room until the end. The craving for water drove him to disclose his presence just as the congregation was gathering, he said.

Dr. Durfee was called from New York Hospital. He found the patient suffering from chills, and the ambulance surgeon took him to Bellevue: There Jones said he came to New York a week ago from Philadelphia in a sealed box car. He said he looked without success for a job of some sort, and a week ago yesterday went into the church to get out of the cold. Then he wandered to the tower.

Physicians at the hospital at first believed his condition was serious, but last night they said he was responding to treatment and was sleeping well after taking ample nourishment. They believed he would be in condition to-day to give a more coherent account of himself.

It was learned that when Jones first came to New York he rented a room in West Twentieth Street. No additional information about him could be obtained there, however.

AGAIN 5¢
COWAN'S CHOCOLATE BARS
G133

MOTHER!
"California Syrup of Figs"
Child's Best Laxative

Accept "California" Syrup of Figs only—look for the name California on the package, then you are sure you child is having the best and most harmless physic for the little stomach liver and bowels. Children love its fruity taste. Full directions on each bottle. You must say "California."

Vote for GORDON
His platform is four-square—uncamouflaged by any side issues. 3d-22

GIVEN AWAY $40
IN PRIZES TO WINNERS IN OUR
WINDOW GUESSING CONTEST

First	Prize	$15.00	in Records
Second	"	8.00	" "
Third	"	5.00	" "
Fourth	"	3.00	" "
Fifth	"	3.00	" "
Sixth	"	2.00	" "
Seventh	"	2.00	" "
Eighth	"	1.00	" "
Ninth	"	1.00	" "

9—PRIZES—9

To be given away to the nine persons making the nearest estimates of the number of Records in the half-ton heap in our Window.

THE PLAN

We have received a shipment of 200 of the most popular Columbia Record of the day—

FEATHER YOUR NEST
AND "GRIEVING FOR YOU"
—played by the Happy Six Famous Jazz Orchestra; also
The FIRST HALF TON of COLUMBIA RECORDS ever received in Peterborough in One Lot.

Every Purchaser of this Record is entitled to One Guess on the Number of Records in the Pile in our Window.

In case of ties the two or more prizes will be divided equally among those entitled to them.

CONTEST STARTS SATURDAY, JAN. 22ND,
ENDS SATURDAY, FEB. 5TH, AT 8 P.M.

Winners' names will be announced at 9 o'clock same evening at our Store.

In case of a winner not owning a Phonograph, the amount of the prize may be used as a first payment on the purchase of a Grafonola.

J. M. Greene Music Co., Ltd.
Home of Good Music - Charlotte Street

LAKEFIELD NEWS

LAKEFIELD Jan. 25—Mr. and Mrs. W. C Dunford of Toronto were guests of Mrs. Isaac Watson on Sunday.

Mrs. Valentine, who has been visiting Mr. and Mrs. A. G. Fawcett-Valentine has returned to Toronto.

Miss Dorothy Langley was in Peterboro on Saturday.

Mr. Henry Smith has been called to Millbrook by the death of his brother Mr. Robert Smith.

Mr. Bolton Walton of Toronto was in the village on business.

Mr. J. W Ridpath was in Peterboro on business on Monday.

Mrs. J. H. Chant is visiting friends in Toronto.

Mrs. McKee of Campbellford is the guest of her sister Miss McKibbin.

Vote for GORDON
And let the voice of the people prevail. 3d-22

Smoke T&B
Sold wherever good tobacco is sold

Vote for GORDON
It is ten years since the people of Canada have had an opportunity of passing on their domestic affairs through the medium of the franchise. 3d-22

P. T. COURSE FOR N. C. O'S

KINGSTON, Jan. 26. — A six weeks' course in physical training for N. C. O.'s from all the permanent military units throughout Canada has opened at the Royal Military College under Sergt.-Majors Batt and Usher There is a large class in attendance. draws down tightly on his head a

INFANT MORTALITY WAS HIGH AT OSHAWA.

OSHAWA, Jan. 25. — Oshawas birth rate was increased during 1920 by 136 over the previous year, and the death rate increased by 87 for the same period, according to vital statistics kept by the Town Clerk. In the matter of births the stork evidently played favorites for their were 13 more girls than boys left at Oshawa homes. The unlucky number, however need not be feared. The total number of births for 12 months was 407 of which 197 were boys and and 210 girls.

The death rate among infants under one year for the 12 months was strikingly high, the total being 80, as compared with 37 in 1919. This fact was strongly commented on by Dr. McKay, M.O.H., in his annual yearly report a few months ago.

Evening Examiner

Phones—Editorial 1601, Business Office 1600. Private Branch Exchange to all Departments.

The Examiner is a Member of the Audit Bureau of Circulations.

The Daily Examiner, published every lawful evening by The Peterborough Examiner, Limited. Office—419 George Street.

The Weekly Examiner, published Thursday morning.

Daily Examiner by mail, $4.00 per year. The subscription price of The Daily Examiner is $6.00 per annum; that of The Weekly Examiner, $1.50.

U. S. REPRESENTATIVES

Special U.S. Representative: W. H. Stockwell, 629 People's Gas Building, Chicago, Ill. New York—Chas. P. Miller, 225 Fifth Ave.

Advertising Rates on Application.

E. M. GLOVER, Managing Director.

"Peterborough Presents Possibilities Unsurpassed."

WEDNESDAY, JANUARY 26, 1921.

THE NEW WARDEN.

Congratulations are due Reeve W. E. Griffith, of Belmont township upon the evidence of the confidence reposed in him by his fellow members of the County Council, shown by his election yesterday as Warden of the County for the present year. The new Warden has been a useful member of the Council since 1915. He has filled the various chairmanships and has been attentive to his duties and keen in his anxiety to legislate in the interests of the ratepayers. In the question of good roads he has been particularly interested and at all times he has been thoroughly alive to the responsibilities of his position. He should make an excellent presiding officer for the County Council.

Incidentally the election proceedings yesterday—Mr. Griffith being successful in defeating Reeve Clark of Galway—were characterized by a spirit of harmony and good fellowship that was commented on by more than one visitor. Mr. Clark proved an admirable loser and on all sides the best of feeling was shown—a spirit that augurs well for harmonious and effective sessions of the county body.

A SPLENDID ASSOCIATION.

The enthusiasm and good fellowship that prevailed at the banquet of the William Hamilton Manufacturing Company's Athletic Association the other night were strong proof of the success of the experiment in organizing such an association in connection with an industrial plant. Everybody from the heads of the firm to the newest apprentice in the Wm. Hamilton plant is enthusiastic over the progress that has been made since the Athletic Association was created and the result is the development of an esprit de crops that has undoubtedly been responsible not only for more pleasant working conditions, but for better work on the part of the employees. In few factories is there a better spirit of co-operation and friendly interest shown and the formation of the athletic club is given credit for being in a great measure responsible for this condition of affairs. It has been found in many large industrial concerns that there is a minimum of labour troubles where there is plenty of healthful recreation for the employees and the successful development of the Wm. Hamilton Athletic Association is a local proof of the benefits that are produced by an enthusiastic interest in manly sports.

THE LEGISLATURE.

Little novel in the way of legislation was foreshadowed in the speech from the Throne delivered at the opening of the Ontario Legislature yesterday. Amendments to existing legislation are announced but the chief new feature was the statement that a standing committee on labour legislation is to be established. It is the intention that all questions in regard to labour matters shall be referred to this committee as for some time past legal and municipal matters have been sent to the respective committees detailed to deal with them. The establishment of a labour committee, due doubtless to the pressure exerted by the Labour member of the Legislature, will facilitate the consideration of legislation in which the workers are interested and there is not likely to be any objection to the plan from the other groups in the House.

In spite of the absence of any suggestion of the introduction of much new legislation there is every evidence that the session, which opened yesterday, is likely to be full of interest. The Government forces at present comprise just half the Legislature, so that nominally the administration has no majority, and a combination of all the groups against the Government—not a likely event, however—would be disastrous. The situation offers some very entertaining possibilities, and the proceedings will be watched with much more than the usual interest by the people of the province.

ECZEMA You are not experimenting when you use Dr. Chase's Ointment for Eczema and Skin Irritations. It relieves at once and gradually heals the skin. Sample box Dr. Chase's Ointment free if you mention this paper and send 2c. stamp for postage. 60c. a box; all dealers or Edmanson, Bates & Co., Limited, Toronto.

BUY CANADIAN GOODS.

The remedy for the present unemployment situation and for the trade depression that exists in some lines at least, is in the hands of the Canadian people. It is simple. If the people of this country would unite in a resolve to buy Canadian made goods as far as possible, instead of imported goods, the problem would be quickly solved. It is a matter of record that for the year ending November 1920, Canadians imported goods to the value of $1,345,582,300 as against $920,082,927 for the previous year, an increase of purchases from other countries amounting to $425,499,373. Of this huge total $927,564,711 worth, or 68 per cent., came from the United States, and the Canadian people had to pay exchange reaching as high as 17 1-4 per cent. The figures are startling, and yet, in spite of them, Canadians are still sending their money to the United States and paying heavy exchange for American goods, in spite of the fact that thousands of Canadian workers who are willing and able to produce the most of these imports are out of employment because Canadian factories are running only part time or closing altogether for lack of orders. The unemloyed men and their families in many cases are being supported at the public expense, and as a result the taxpayers have an additional burden to meet.

Putting patriotism on one side, it is common sense to buy Canadian goods, because by so doing you will relieve the exchange situation and provide employment. Every merchant, every clerk, should be a leader in spreading the "made-in-Canada" idea by talking Canadian goods at all times and keeping their customers informed as to the merit of such goods and the advisability of buying them in preference to the foreign article. Canada does not need to spend nearly a billion dollars a year in the United States and pay the heavy exchange rate for goods, the greater part of which can be produced at home, and if every Canadian does his part by buying the Canadian-made goods the beneficial effect upon industrial and trade conditions will be speedily felt.

RELIEVING THE UNEMPLOYED

As the growing army of the unemployed are the victims of economic conditions for which they are not to blame, temporary relief is the duty of the community and local governments. The condition will pass, but while it is acute no man should go hungry, no family be neglected. In almost every city social service organizations are providing meals for the unemployed who have saved nothing for a rainy day or who have been unfortunate. But what most of the destitute want is work, not benevolence or charity; and work is being found by many municipalities to the limit of their resources. A typical case of municipal aid is the appropriation of $250,000 by the City Council of Detroit, where two weeks ago 100,000 men were out of work. During the war the wage rate was high in Detroit, the standard having been set by Henry Ford, who was in a position to defy competition and to be a law unto himself in making wage schedules. Detroit to-day is paying the penalty of his uneconomic policy. It has more than its share of unemployed. The money now appropriated by the city is to be administered by the City Welfare Commission.

It is the duty of employers of labor, especially of those whose profits were large during the war, to strain a point to furnish work for their deserving men. And they are doing it in a great many cases, some of them at a steady loss. In the end they will not be losers by their humanity. One great concern near New York has much stock on hand that it cannot dispose of, but it provides work for its operatives five days each week. Only a company with a surplus or unfailing credit could afford to do this.

Demonstrations by unemployed men to draw attention to their necessities should be permitted so long as they keep within the law. They will be wise if they do so. Lawlessness would only have the effect of aggravating their condition and postponing the resumption of employment for all. Disorder is not a congenial atmosphere for industry. Montreal has witnessed a disquieting incident that stopped just short of lawlessness. A crowd of men, some of whom were out of work and others of whom did not want to work, as the sequel showed, marched into a restaurant and demanded food. They were at first refused, and threats were made. Subsequently they were fed but the police had to be asked to clear the place for the regular patrons. Some restaurants make it a practice to provide a "bread line" at night for the hungry, but in the Montreal case the proprietor evidently believed that he would escape trouble, at the time or later, by becoming host to his threatening visitors. The demand for food was in its nature a disorderly manifestation, and it was not warranted by the attitude of the local authorities toward the unemployed. Later these demonstrators could all have had city work shoveling snow, but many of them declined it, some of their leaders persuading them not to consider a wage of 32 1-2 cents an hour.

Montreal has arranged to give employment to every man in need of it, prodided he shows his good faith by registering. The restaurant invasion was disquieting, because, according to the Chairman of the Administrative Commission, a Bolshevist element is fomenting trouble among the unemployed and has a hand in every demonstration. This official intimates that a resort for the radicals was a place opened by an organization calling itself the Unemployed ex-Service Men's Association. This would be sinister if true. In the United States, where the American Legion sets an example to ex-service men by championing law and order, radicals of Boshevist tendencies could not claim svmpathy in that quarter.—New York Times.

EDITORIAL NOTES.

Mr. J. C. Campbell's nomination is said to be valid. Most people will be satisfied. They hate technicalities.

W. F. O'Connor still remains the mystery man of the campaign.

The Farmers unlimber their batteries on Friday night, although the general officer commanding will not be here.

Give the small boy ice enough for hockey and he cares nothing about mandates or the tariff.

According to G. Howard Ferguson, the open season for hides has commenced.

WISE AND OTHERWISE

Almost any man can leave his business for half an hour in order to tell an editor how to run his paper.

The legal leaders of the attack on the Bell Telephone Company's application for increased rates seem to think that the company has been giving Hon. F. B. Carvell a few wrong numbers.

Surprising how many people are ignorant of the fact that the revenue from subscriptions pays only about one-third of the expenses of a newspaper and expect half a column of publicity every time they get in the public eye.

Sir Sam Hughes has once again read his obituary in a newspaper without any idea of how it originated. Must have been due to some confusion with a rumor that he would be appointed to the Senate when a vacancy occurred.

The young lady next door says that as the Dominion Parliament is to open its next session with all the old-time pomp and ceremony, the real issue in the by-election is which candidate will cut the best figure in a dress suit.

Dr. Hastings may be right in saying that in some cases milk delivered in Toronto has been found to be half water, but certain parties in Montreal who deliver cases here can prove an alibi.—Toronto Telegram.

Mr. Henpeck—I'm a submarine.
Mr. Jolliboy—What do you mean?
"Why, in the sea of matrimony I'm usually kept well under.—Answers.

The old-fashioned boy who used to run away to join the circus now has a docile son who has to stay at home and help wash the dishes because his sister has run away to go into the movies.—Kansas City Star.

Wife (at a function)—John, I wish you would find out who that homely woman is.

Hub.—Nothing doing, my dear. She'd prove to be the sister or the wife of the first person I asked.—Boston Transcript.

Smoke **T&B**

Smoke a pipe and enjoy T & B

FINE FOR RHEUMATISM

Musterole Loosens Up Those Stiff Joints—Drives Out Pain

You'll know why thousands use Musterole once you experience the glad relief it gives.

Get a jar at once from the nearest drug store. It is a clean, white ointment, made with the oil of mustard. Better than a mustard plaster and does not blister. Brings ease and comfort while it is being rubbed on!

Musterole is recommended by many doctors and nurses. Millions of jars are used annually for bronchitis, croup, stiff neck, asthma, neuralgia, pleurisy, rheumatism, lumbago, pains and aches of the back or joints, sprains, sore muscles, bruises, chilblains, frosted feet, colds of the chest (it often prevents pneumonia).

MUSTEROLE
WILL NOT BLISTER

TRENT WATERWAY ASSOCIATION MET IN CITY YESTERDAY

PLANS DISCUSSED AND FINANCE COMMITTEE FORMED.

A most enthusiastic gathering of representatives of the various municipalities on the Trent Waterway, representing the Board of Directors of the Trent Waterway Development Association, convened at luncheon at the Empress Hotel at noon yesterday, which was followed by a meeting in the Board of Trade Rooms, to consider the future policy of the Association.

On information being received that the Government had decided to discontinue the completion of the construction work on the Severn Division of the Canal, Mr. G. K. Fraser, the President, considered that the subject was worthy of the attention of the Association. After a thorough discussion, and in view of the considerable expenditure already made on the Canal, and that no adequate benefits could be derived from the canal system without its completion, and in view of the small amount necessary to complete the work, it was decided to forward a resolution to the Minister of the Department of Railways and Canals, requesting that this work should be completed. The co-operation of the various smaller organizations through the district will also be requested in obtaining this measure, amongst which are the Severn River Improvement Ass'n., the Gloucester Pool Association, and the Sparrow Lake Association.

Owing to the marked results accruing from the extensive advertising which was put on by the Association last year, it was decided that further advertising must be done during the coming year, to bring the tourists particularly from the United States through the Trent Waterway. The financing of this advertising will be covered by the various municipalities along the entire route, and by this method will save a considerable amount in attaining the desired end.

The commercial use of the Canal was also considered, but in view of the incompletion of the Canal on the Severn Livision at present, it was decided that nothing of a particularly comprehensive character could be definitely gone into, as a business proposition.

Owing to the number of inquiries from motor-boat enthusiasts during the last season for charts of the Wateway, the Department will be urged to complete these as early as possible to conduct the activities duing the year.

It was decided that a finance committee should be formed, to determine on a membership fee, which shall be payable by all municipalities who are varticularly interested in the development of the Waterway. The President, Mr. G. K. Fraser, the Vice-President, Mr. F. D. Kerr, and the Secretary were appointed as the Finance Committee, to bring in a report at the next meeting of the Board of Directors.

Among those present were Messrs. J. C. Miller, Geo. J. Overend, and Captain Smith, of Orillia; J. J. Meyers, of Campbellford; N. Smale and Mr. Flavelle, of Lindsay; Senator W. H. Bennett and B. Hanley, of Midland; G. K. Fraser, of Burleigh; A. B. Johnson, M.P.P., of Orillia; His Worship Mayor A. A. McIntyre, City Clerk S. R Armstrong, and F. D. Kerr, of Peterborough.

Other matters of consideable importance were considered at the meeting, and without a doubt 1921 will see marked activities throughout Central Ontario, in the development of the most ideal water route in Canada.

Following the meeting the delegates paid a few visits around the city, including a visit to the new bridge.

There are two women immigrants for every man entering the United States.

MR. BURNHAM'S ELECTION ADDRESS

TO THE ELECTORS OF WEST PETERBOROUGH:

Owing to my resignation, a by-election will be held here on February 7th. I resigned because when Liberals and others joined in electing me to support the Union Government of Sir Robert Borden in 1917, I promised, as did Sir Robert Borden and those supporting him, to go to the People in a general election when the war was over. Without that promise it would have been useless and unfair to ask for Liberal support. Union Liberals were warned against a trap, but they could not believe that anybody would betray their trust. And who would have believed it? The Union Government was elected for the period of the war, and no longer.

But the war ended and the Union Government ended, and why was the promised general election not held? Because, without any mandate or mission from anybody on earth but themselves, Messrs. Meighen and Calder seized the reins of power and announced to an astonished Canada a new government and a new party, "The National Liberal and Conservative Party." The members of the Conservative Party and of the Liberal Party were directed to hand in their submission to the new party without delay. Was there ever such a hold-up staged before? This is the age of hold-ups, it is true, but till now no one has attempted to run off with two parties and a whole state.

A local committee of the Meighen Government's supporters were directed to secure a Liberal as candidate for the new party at this by-election. The committee went around accordingly asking prominent Peterborough Liberals to take the job, but they were met with very definite refusals. A convention therefore of members of the new party (if there are any) is called to try and get a candidate. As I am a Conservative I shall not attend and on no consideration will I desert or try to break up the Old Party. Its fate may be said without exaggeration to depend upon this election. It is in fact a common cause—this effort to get back to where we were before the war. And the new government is already in difficulties, and it cannot last, for no party can be two parties at one and the same time—both Liberal and Conservative. No man can be both Grit and Tory. There cannot be two policies. A party must have one policy, a united following, and one name, unless it carries an alias. I stand as a straight Conservative, which the Prime Minister truly says his new party is not. But at this election my only policy is a demand for an immediate general appeal to the People.

It is most dangerous to government by the People that governments should be seizable with impunity. Where will it end? And the Conservative Party shall not pass. In the interests of Canada it and what it stands for must not be allowed to pass. How dare a clique elect itself to office and seek to wipe out the old parties; and all organized opposition to itself, and to treat the people with contempt? A defeat for the new Government here will mean an immediate general election with the old parties lined up against each other as before. It would then be a clear issue and a clear conscience, and a re-establishment of the rule of the People. And who do you think is behind the new government? It is not the People, for they were not asked. It is not the soldiers, for I knocked out Calder in one round when he tried to shut the soldiers out, and threatened that the government would resign. Who then? And watch for the comments of that branch of the Press when they begin to turn their mud-guns upon me. They have begun already. For the safety of popular government therefore, I ask your support.

J. H. BURNHAM.

A Man and His Wife

will find it an advantage to have a Joint Bank Account in The Merchants Bank. Each can make deposits and draw cheques over their own signatures; a convenience in case of sickness or in the absence from home of either party. In case of the death of either, the Joint Account becomes the sole property of the survivor, without any legal formalities whatever.

THE MERCHANTS BANK OF CANADA

Head Office: Montreal. Established 1864.

PETERBORO BRANCH, - - C. S. CUMMER, Manager.

Sub-Agency at Fraserville open Mondays and Thurdays.

PETER G. CAMPBELL WILFRED W. STRATTON

CANADIAN GOVERNMENT AND MUNICIPAL BONDS

Orders executed on all leading Stock Exchanges

Correspondence Invited

CAMPBELL, STRATTON & CO.

Members of the Toronto Stock Exchange

402 DOMINION BANK BUILDING, TORONTO

MASS MEETING

In the

GRAND OPERA HOUSE, Peterboro

A MASS MEETING OF THE ELECTORS OF WEST PETERBOROUGH WILL BE HELD IN THE GRAND OPERA HOUSE—on

FRIDAY EVENING, JAN. 28th

At the Hour of 8 O'clock—In the Interests of

J. C. CAMPBELL

(Candidate of the National Progressive Party)

SPEAKERS WILL BE:

R. W. E. BURNABY

(Pres. of the Canadian Council of Agriculture, Pres. of the U.F.O., and Candidate in North York against the Honourable MacKenzie King)

E. WATSON, M.P.P.

ALSO AN ADDRESS BY

MRS. FRANK WEBSTER

(of Oakwood)

—ORCHESTRA IN ATTENDANCE—

Ladies and Gentlemen, You are Cordially Invited to Attend.

"GOD SAVE THE KING"

W. R. SHIELDS, President. E. A. SCOTT, Secy.

STOP

and think for a moment what your loss would be should Fire destroy your buildings, business, home or contents.

Without *Fire Insurance* your loss is a total one.

With *Fire Insurance* you suffer no loss whatever—and a few dollars a year gives you this protection.

All branches of insurance represented.

See us about your policy to-day.

Davis-Thompson Co. Ltd.

Insurance and General Agency

433 GEORGE STREET, PETERBOROUGH ONT.

READ THE EXAMINER WANT ADS.

THAT SON-IN-LAW OF PA'S

By C. H. Wellington

BECAUSE of the repeated mis-statements of G. N. Gordon, the Mackenzie King candidate, made on the platform and in the Press by Advertisement and otherwise, it has become necessary to use this space in order that the people of West Peterborough may know the facts. The National Liberal and Conservative Committee believe that the attempts to mislead the electors of this riding by means of attacks, slanderous in character, will have no effect. Mr. Gordon may continue his campaign of misrepresentation according to his undisputed ability in this line, if he wishes. Again we desire to emphasize that it is our policy to state the facts, plain and unvarnished.

PETERBOROUGH POLITICS

MR. J. H. BURNHAM AND HIS ALLEGED PROMISE

In his election addess Mr. J. H. Burnham says, "I resigned because, I promised as did Sir Robert Borden and those supporting him to go to the people in a general election when the war was over."

MR. BURNHAM'S STATEMENT IS INCORRECT.

Not even Messrs. King, Ernest Lapointe or G. N. Gordon, at the recent Liberal rally in the Opera House affirmed anything of the kind in regard to the late Prime Minister. But that is really not the point. The point at issue at the moment is—

WHEN DID MR. BURNHAM PROMISE

to resign his seat on the conclusion of the war, and to whom did he make the promise. We can tell the electors when the late member for West Peterborough

DID NOT MAKE THE ALLEGED PROMISE.

He did not make the promise in the course of his election address; he did not make it in the course of any speech during the campaign, at least so far as one can gather from the columns of the two local papers at the time. He must have been very careful and guarded in his utterances for so extraordinary a promise to have escaped the notice of the two news chroniclers of the city.

HE MADE NO SUCH PROMISE

in his card of thanks wrich he published the day following the elections. This being the case, is it not

A FAIR QUESTION TO MR. BURNHAM

To ask him when and to whom he ever promised to resign his seat in Parliament upon the conclusion of war. Of course one might also ask him why he has taken so long to fulfil his alleged promise?

Why he continued to lend his support to Sir Robert Borden, the man who according to Mr. Burnham thought so little of his pledged word that he continued to remain in power, in spite of his promise to resign on the conclusion of the war.

One might also ask Mr. Burnham why he outraged his better feelings by continuing to assist in the carrying out of the weighty and important legislation introduced into the house by his leader after war had ceased?

The Treaty of Peace was signed at Versailles, on June 28th, 1919 ,and it consequently took Mr. Burnham a year to carry out his promise which he asserts he made, presumably to the electors.

WHEN DID MR. BURNHAM MAKE THAT PROMISE?

TARIFF IS THE ISSUE AND NOTHING ELSE

Mr. Mackenzie King has made another announcement on the tariff. In Peterborough on Saturday he told his hearers that the tariff in this bye-election was not the issue at all, and that the Liberal party would never think of changing the present tariff without consulting the people at a general election. When the Liberal leader gets through with defining his position on the tariff the great public will be in an excellent frame of mind to be consulted. There will have to be a great consultation with him to find out what he means by a tariff first.

Most seriously, however,

HOW DOES MR. KING PROPOSE TO CONSULT THE PEOPLE

at the next general election on so grave a question? The electorate cannot be consulted upon any issue in order to give a mandate, unless a definite proposal is submitted to it either to be approved of or rejected. Is it to be a high tariff, a low tariff, a tariff for the protection of industries, or for reevnue only?

Is it going to be one in which the duty on all food stuffs and implements of productoin is to be removed or will it be one which will have the U. S. tariff in view? If it is to be

A TARIFF OF SWEEPING REDUCTION,

which will seriously affect the revenues of the country, how does Mr. Mackenzie King propose to make up the differences so as to meet our financial requirements—by increased income tax, by sales tax, by a tax on land—or how? These are serious matters and the country can only be consulted intelligently on any issue by first knowing the definite terms of the issue, and anything in that respect so far proposed by Mr. King is like a pig in a poke.

MR. MEIGHEN, ON THE OTHER HAND,

alone as a leader, has stated definitely what he proposes to submit to the electors. He will lay an actual tariff schedule before them, in which the duty on every article of import is in black and white. The reasons for the schedule in the form in which it will exist will be given to Parliament and explained to the country when it comes time for the explanation to be made. That is the only reasonable and intelligible way electors can be consulted. They will know absolutely what they are voting for.

MR. KING IS AFRAID OF THE TARIFF

and hence he declares it is not an issue in this bye-election. He knows that West Peterboro is solidly protectionist. Bye-elections have always been regarded as indicating the trend of public opinion—that is, in a straight up and down fight as between the candidates of two parties—and the electors of this constituency, lest there should be any doubt about their protectionist principles, which are so seriously at stake, should cast their ballots on that issue, and that alone.

When he arrives in the constituency, Mr. Crerar

WILL TELL QUITE A DIFFERENT STORY

from Mr. King. He may not say it is the intention to do away with protection, at least for some considerable time to come, but he will argue with all his might in favour of free trade and against the evils of the tariff. If any but the government candidate wins, it will be argued that, as it was about East Elgin by papers supporting both Messrs. King and Crerar, it means a verdict for free trade.

THE CRY OF A DEMAGOGUE IS HEARD IN THE LAND.

"I stand for protection," exclaims the Mackenzie King candidate, and he adds, "I stand for protection for the many from the greed of the few."

Thus Mr. Gordon, an apt pupil of his leader, tries to get a foot on both ends of Mr. King's fiscal platform. The first part of his declaration is to deceive Protectionists; the second part to deceive Free Traders.

Peterborough has an opportunity of penalizing this kind of pussyfooting and demagogy. The man who comes out squarely for Free Trade impeaches his intellect, but has at least the merit of honesty. But the man who, like Mr. Gordon, tries by meaningless catch-cries, to curry favour with both sides, is a fiscal humbug unworthy of our public life.

THE OPPOSITION CANDIDATES AND QUESTION OF EXCHANGE

Canadian dollars are now worth but 85 cents in the United States. The reason is that while Canada, with a population of but nine millions, is buying goods from the United States at the rate of a billion dollars a year, the United States, with a population of one hundred millions, is buying goods from Canadians at the rate of but 500 millions a year. A nation like an individual, cannot go on buying more than it sells without going into debt, depreciates the value of its notes—hence the depreciation of our currency.

For such a humiliating position there is of course, but one remedy: We must buy less from the United States.

Yet the remedy which the Farmer and Mackenzie King parties prescribe is that we should lower our tariff barriers and make it easier to buy more from the United States.

MR. KING AND THE PEOPLE

Mr. King, who likes to pose as a constitutionalist, pretends to great confidence in the people. Judging from the, by-elections that have taken place within the past two years; however, the people do not reciprocate with confidence in Mr. King. Here is the record:

Stormont-Glengarry—No King candidate.

North Ontario—No King candidate.

Assinaboia—King candidate overwhelmed.

Temiskaming—King candidate overwhelmed.

Colchester—No King candidate.

St. John—King candidate lost deposit.

Yale—King candidate badly defeated.

East Elgin—King candidate last in 3-cornered fight.

Thus out of eight by-elections Mr. King, who professes so much anxiety for a fight, had five of his candidates snowed under and struck his flag altogether in the other three.

All of which does not support the claim that the people are just dying to put Mr. Meighen out and Mr. King in.

Mr. Ernest Lapointe, M.P., forgot to mention these facts last Saturday evening when referring to the results of by-elections.

MACKENZIE KING'S VAPORINGS AS TO ELECTION OF LEADERS.

Mr. Mackenzie King devoted a great part of his speech to Peterboro electors last Saturday to an effort to show that while his own leadership represented the will of the Canadian people expressed in open convention, Mr. Meighen's leadership was due to an autocratic assumption of power.

Well, let us see!

Mr. Meighen was elected leader of his party by the majority in Parliament, elected representatives of the overwhelming majority of the Canadian people.

Mr. King was selected by a small majority of the minority of a single party, the representatives of which were not elected by all the people, but who derived their authority solely from a few hole-in-the-corner local party associations.

Which leader ,then,

REPRESENTS THE MORE DEMOCRATIC CHOICE—

Meighen, the selection of the people's elected representatives, or King, the selection of a few local associations?

The plain truth is that the method by which Mr. Meighen was elected is the method by which all parliamentary leaders are selected—the method which selected Sir Wilfrid Laurier, Sir James Whitney, Sir Robert Borden, Mr. Asquith and Mr. Lloyd George.

Mr. King's claims to the contrary are the mere vaporings of a politician bankrupt in genuine argument.

MR. KING AND POPULAR GOVERNMENT.

Mr. Mackenzie King, Opposition leader, evinces great solicitude for popular government. One cannot help feeling, however, that his anxiety for it is of mushroom growth. The cause of democratic, popular government passed through its greatest crisis between 1914 and 1918; and there is no record of Mr. King having battled valiantly or otherwise for its safety during those dark years. The cold truth is that during the past five years the cause of democratic government had been confined to hands like Mr. King's, its reign over most of the world would have been replaced by the battalioned despotism of German.

The National Liberal and Conservative Publicity Committee.

STOMACH O. K.

Indigestion, Acidity, Sourness and Gases ended with "Pape's Diapepsin"

Millions of people know that it is needless to be bothered with indigestion, dyspepsia or a disordered stomach. A few tablets of Pape's Diapepsin neutralize acidity and give relief at once.

When your meals don't fit and you feel uncomfortable, when you belch gases, acids or raise sour, undigested food. When you feel lumps of indigestion pain, heartburn or headache, from acidity, just eat a tablet of Pape's Diapepsin and the stomach distress is gone.

The cost is so little. The benefits so great. You, too, will be a Diapepsin enthusiast afterwards.

LIQUOR BEING SHIPPED VALUED AT MILLIONS

(Canadian Press.)

SASKATOON, Jan. 26.—Liquor valued at millions of dollars is being shipped into Saskatchewan at the present time by wholesale liquor concerns, according to an announcement made by the Saskatchewan Liquor Commission. There is enough whiskey being shipped into the Province at the present time to take care of all the export resuirements of Canada for at least two years, it is asserted. Members of the commission anticipate that while this liquor remains in the Province it will be a menace to the putting into effect of the prohibition measures which become effective February 1. There will always be a certain amount of leakage within the Province and will be until this vast quantity has been finally disposed of.

MEETINGS FOR Roland Denne

Several important meetings will be held this week in support of the candidature of **MR. ROLAND DENNE,** the National Liberal and Conservative candidate in the coming by-election. In addition to the candidate, the meetings will be addressed by the Hon. S. F. TOLMIE, Minister of Agriculture, and COL. MOLLOY, V.C.,

The meetings are as follows:

WEDNESDAY — MAY'S SCHOOL HOUSE.

Further arrangements for the week are as follows:

WEDNESDAY—AT SELWYN.
THURSDAY—YOUNG'S POINT.
FRIDAY—AT BRIDGENORTH.

These meetings will be addressed by Mr. Donald Sutherland, M. P., Col. Molloy and the candidate, as well as by other speakers.

The meetings will be commenced at 8 o'clock. 5d24 5227

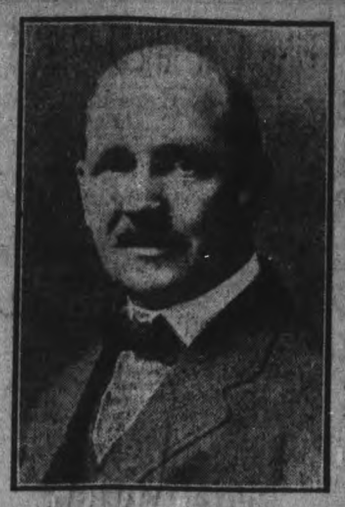

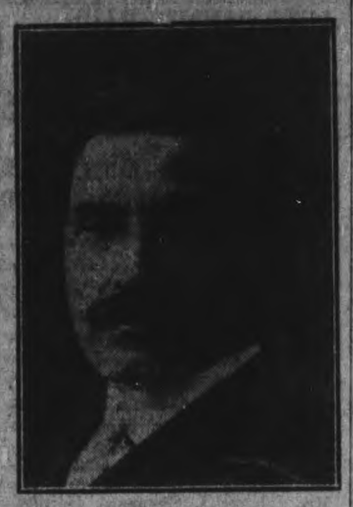

LEAVE TO-NIGHT FOR EUROPE

Left: Ald. J. J. Turner; right: G. A. Gillespie, ex-M.P.P. — who leave to-night for Montreal, whence they sail on Friday for England and the Continent, where they will remain abo ut six or eight weeks.

ROBT. SCOTT, OF CHANDOS, AT 30, YOUNGEST MEMBER OF THE COUNTY COUNCIL IN YEARS

WAS ELECTED TO THE TOWNSHIP COUNCIL IN 1913 AND 14 AND SERVED OVERSEAS WITH THE 93RD BATTALION—REEVE SHAW, OF HARVEY, NOW BEGINNING HIS TWENTY-NINTH YEAR IN THE COUNTY COUNCIL.

TWO SCOTTS IN COUNCIL

Robert Scott, the new reeve of Chandos, is one of the youngest members the County Council has received in years. He is thirty years old and was elected this year as successor to Fred Bullied. Reeve Scott was a Councillor for Chandos in 1913 and 1914 in his early twenties. He has an overseas record to his credit having enlisted in the 93rd battalion with which unit he trained in Peterboro before leaving for Kingston.

The youngest County Councillor in the memory of County Clerk E. M. Elliott was Rork Ferguson, reeve of Dummer township in 1912 and 1913 Reeve Ferguson was only 27 years of age, when he was first elected to the County Council. Like Reeve Scott he was unmarried at that stage of his career but his election to the reeveship was shortly followed his desertion from the ranks of the bachelors.

Reeve Scott's colleagues are wondering whether fortune will favour him in the same way.

The Scotts Have It.

There are now two Scotts in the Council, and to avoid confusion the members immediately began designating them by their first names. Reeve Robert Scott of Chandos and his namesake Reeve John Scott of Asphodel have a little majority of their own.

Max Brown former Reeve of Asphodel Michael Welsh, former Reeve of Douro, Fred Bullied, late of Chandos and now of Peterboro and ex-Reeve Squire of Norwood were all present yesterday. It was a sort of old boy reunion, and lacked only ex-Reeve Wm. Matheson of Havelock to complete the quorum.

The Nestor of the Council

Robert Shaw, reeve of Harvey, is this year begining his twenty-ninth term as a member of the County Council. He was first elected reeve of his township in 1889, thirty-three years ago, and sat on the County Council continuously for nineteen years. He retired on two occasions, the first in 1908 for one year and the second during the years 1916, 1917 and 1918, when Robert Ingram was elected reeve.

Mr. Shaw has been twice Warden, in 1894 and in 1904. Few men in this county are more widely known and more highly respected than the same "Bob" Shaw.

Harvey is not one of the "front" townships. It lies in the midlands of the county, and has its fertile as well as it sterile sections. On the whole it is a good average township, and it has quite a number of first class farms. For these reasons it is all the more striking that such a community should be so fortunate in finding in one man the qualities that survive the long test Reeve Shaw has been through. He is easily the veteran of the Council but there is none of the "old-fogey" about him. And in many respects he reflects a fresher and more youthful outlook upon life than many of his younger colleagues. Councils come and councils go, but Shaw goes on forever.

He holds the long service record in the Council of Peterboro county. His nearest competitor is J. B. Pearse who was reeve of Norwood for twenty-six years.

With Reeve Shaw and his twenty-nine years' experience and Reeve Robert Scott of Chandos who is in his thirtieth year, is the youngest reeve the Council has seen in a long time, the extremes of municipal service meet.

WINTER COST OF SURFACE DRAINS MUCH HIGHER THAN IN SUMMER

ESTIMATES BY CITY ENGINEER PARSONS SUBMITTED TO THE COUNCIL LAST NIGHT—REQUEST MR. TOOMS TO LAY PETITION FOR LOCAL LABORATORY BEFORE PROVINCIAL BOARD OF HEALTH.

City Engineer Parsons' estimates of the cost of proposed surface drainage, which has been suggested as a means of providing employment this winter, were laid over for future consideration at the special meeting of the Council last night.

The report showed that the construction of a drain on Weller Street to complete the system between Park Street and the Monaghan Road would cvost $5,487.50 in winter and $4,276.30 in summer. These are approximate figures, but they indicate the difference in the expenditure for winter and summer outside work.

The estimate for a drain on Gilmour Street is $5,285.40 for winter and $4,110.50 for summer; and on Homewood Avenue $4,607.00 for winter and $3,522.00 for summer.

The Council decided to defer the discussion of this project for a short time.

Strike Out a Clause.

An amendment by Ald. Phelan, seconded by Ald. Jones, was carried, eliding from the report of the Fire, Water and Light Committee the recommendation that the committee interview the firemen, asking them whether they would work seven days a week and accept the back pay for the day they have already been off.

Is Acting Chairman.

Ald. Phelan was appointed acting chairman of the Finance Committee, in the absence of Ald. Turner, who leaves for Europe to-night. The appointment was made on the motion of Ald. Gordon, seconded by Ald. Gainey.

The discussion of questions pertaining to the Fire Department was transferred from the Fire, Water and Light Committee to the Committee of the Whole Council on Ald. Hamilton's motion, seconded by Ald. Crowe.

The report of the Finance Committee was adopted, postponing action on the request of the promoters of the Well Babies' Clinc for a grant from the Council until the estimates for the year are under consideration.

The Finance Committee also recommended the acceptance of the offer of the Bank of Montreal to loan, at the rate of six per cent., funds for the construction of the Ashburnham Bridge until the debentures which have been authorized have been sold.

May Get Laboratory.

A deputation from the Medical Association informed the Council of the intentions of the Provincial Board of Health to establish three more laboratories, and urged that an effort be made to secure one of them for Petterborough.

The doctors present were T. W. H. Young, J. A. Morgan, A. W. MacPherson and T. N. Greer. They asked whether the Council would provide proper quarters for the proposed laboratory, together with light, heat and caretaking.

The Council's readiness to comply with this petition was expressed in a motion by Ald. Crowe, seconded by Ald. Hay, which included a request to Mr. Thomas Tooms, M.L.A., that he apply to the authorities to have the laboratory located in this city.

SANTAL CAPSULES MIDY — CATARRH of the BLADDER relieved in 24 HOURS. Each Capsule bears the name MIDY. Beware of counterfeits

EGGS AND POULTRY

Toronto steady, unchanged. Few Chinese eggs arriving on this market are not meeting with favour.

Montreal firm; good consumptive demand, specials 85c. Storage firm, extras 78c, firsts 72c to 75c, seconds 56c to 58c.

Chicago current firsts 37½.

New York current extra firsts 66½c, firsts 65c to 66c. Cables 25th, London prices again lower, with slow demand and greatly increased supplies. English 33s to 35s, Irish 30s to 32s, Danish 29s to 32s. Poultry unchanged.

Glasgow market easier, Irish 33s to 34s, spot 30s to 32s f.o.b. Supplies limited, demand exceeds supply; Danish unchanged, supply small, demand good; few Moroccos 25s. Retail 2s 8d to 4s limit.

MARMORA BOWLERS HERE TO-MORROW AFTERNOON.

The Marmora bowlers will be at the Water Street Alleys on Thursday afternoon to play with the Peterborough boys in a match game.

A

PUBLIC MEETING

WILL BE HELD IN SUPPORT OF

ROLAND DENNE

National Liberal and Conservative Candidate,

— in the —

Opera House, Peterborough

— on —

SATURDAY, January 29th

— Commencing at 8 o'clock p.m. —

The principal Speakers will be

SIR HENRY DRAYTON, M.P.

Minister of Finance

— and —

H. M. MOWAT, M.P.

Of Toronto

LADIES SPECIALLY INVITED

GOD SAVE THE KING

LOCAL IMPROVEMENT NOTICE

TAKE NOTICE THAT.

THE COUNCIL OF THE CORPORATION OF THE CITY O PETERBOROUGH has Constructed, as Local Improvements, the Work named below on the following Streets, between the points mentioned, etc Cost of each of the Works, the portion to be paid by the Corporation, th Special Rate per Foot Frontage and the Estimated Lifetime of each of th Works being as follows:

SEWERS

(Estimated lifetime, Thirty Years, and Cost Payable in Thirty Annual Instalments.)

Street and Section.	Cost of Work.	Portion Payable by Corporation.	Annual Rate Per Foot Frontage (Cents)
Park Street, from Cedar Street to the Creek	$1507.28	$386.30	17.71954
Monaghan Road, from Paterson Street to 109 ft. north of Paterson Street	675.00	467.59	17.71954
Dublin Street, from Aylmer Street to 130 ft. west of Aylmer Street	555.18	197.62	11.0934
Monaghan Road, from present end of sewer route of Romaine Street to 125 ft. southerly	319.22	133.21	10.9133

SIDEWALKS

(Estimated lifetime 20 years and cost payable in 20 annual instalments.)

Dublin Street, south side, from Gilchrist Street to Park Street	870.26	529.26	10.054
Perry Street, north side, from Park Street to Aylmer Street	1323.87	634.95	10.054
Monaghan Road, east side, from De Laval Street to 150 ft. south	247.12	98.85	10.054
McDonnell, north side, from 11 ft. 5 in. west of east line of Cambridge Street, south of McDonnell Street, to Cambridge Street, north of McDonnell Street	402.34	183.64	10.054
Burnham Street, west side, from 8 ft. 4 in. south of north line of James Street to Charles Street	405.65	172.83	10.054
Armour Road, west side, from Hazlitt Street to Dufferin Street	782.18	389.78	10.054

A Court of Revision will be held on the 9th day of February, 1921, at o'clock p.m., at the City Council Chamber, for the purpose of hearing com plaints against the proposed assessments or the accuracy of frontage mea surements, and any other complaints which persons interested may desire t make and which is by law cognizable by the Court.

Dated Peterborough, January 25th, 1921.

S. R. ARMSTRONG, Clerk.

PETERBOROUGH TALENT ASSISTED IN PORT HOPE.

At the presentation of "As You Like It" at Port Hope, by St. Mary's Club of that town, about a score of Knights of Columbus from Peterborough and Cobourg were present. The piece was prettily staged and commendably presented throughout. As an adjunct to the play, recitations of classic passages, "The Taming of the Shrew," "Julius Caesar," and "Hamlet," were acceptably rendered. The Guide of Port Hope says: Miss Geraldine McManus, of Peterborough, delighted the audience with her sweet, rich voice, to which the piano acompaniment by Miss Florence Giroux was marked by faultless technique.

GOOD DRAINAGE WORK.

(Canadian Press.)

WINNIPEG, Jan. 26.—Of the 6,000,000 acres of land under cultivation in Manitoba over 1,750,000 lie in provincial drainage districts, according to a report by the Manitoba Drainage Commission. Plans are under way for carrying out further drainage work on 1,000,000 acres o land south of Winnipeg at a cost o approximately $1,250,000.

Value of land in drainage district has increased greatly. Before th system of drains was instituted valu of land in low-lying sections wa only five to ten dollars per acre To-day land is selling from $60 to $100 per acre in the drainage area The average cost of irrigation ha been one dollar per acre.

Monkey Gland Serum

VITAL GLANDS SERUM

The new European Treatment fo Nerve Weakness, Exhaustion, Gen erel Debility, Lack of Energy an all conditions arising from want o strength in the Nervous or Ductles Gland Systems.

Dr. Frosts' Male Clinic
138 Sherbourne Street, TORONTO
All correspondence strictly confidential
8d-w3-31-502

DENNE'S COMMITTEE ROOMS

CENTRAL OFFICE:
Old Oriental Hotel, Hunter St.

TELEPHONES:
MEN'S SECTION - - 439
WOMEN'S SECTION - 542

dtf 5144

TOOK THREE TRIPS WEST SEEKING HEALTH

Toronto Woman, After Eight Years Suffering Is Now Well and Happy—Tanlac Gets the Credit, She Says.

"I took all kind of medicines and treatments, underwent several operations and made three trips West for my health, but failed to get any relief until I took Tanlac," was the remarkable statement made by Mrs. Minnie Robinson, of 950 Greenwood avenue, Toronto, Ontario.

"For about eight years I was in a terribly run-down condition, which started from internal trouble. My appetite was very poor and the little I managed to eat caused me to suffer fearfully with indigestion. My food gave me little nourishment, caused such awful pain I could hardly stand it and I lost considerable weight. I had dreadful headaches all the time, was so nervous the least little noise would upset me and I would lie awake a large portion of the night unable to sleep. My kidneys bothered me a great deal and I had very severe pains through the small of my back. I would get up mornings feeling dizzy and tired out and, in spite of all I could do, I could find nothing to help me.

"My husband brought me a bottle of Tanlac one day, and it did so much good I just threw all other medicines away and kept taking it until I now feel like an entirely different person. I have a splendid appetite, eat just anything I want and my stomach never troubles me a particle. I sleep like a child every night and have actually gained sixteen pounds in weight. It's certainly wonderful to be in such good health, and I just praise Tanlac to the skies."

Tanlac is sold by the Warne Drug Co., Ltd.

PUT UP FIGHT FOR GAME CONSERVATION

MOOSE AND MOUNTAIN SHEEP ARE BEING SLAUGHTERED BY THOUSANDS.

(Canadian Press.)

VANCOUVER, Jan. 26.—Major Neil Armstrong, big game hunter and pioneer Yukoner, is fighting a big fight for game conservation in Canada's frozen North. Moose and mountain sheep are being slaughtered by the thousand by multi-millionaire so-called sportsmen from the United States, he said in a recent interview, and explorers and prospectors who have to live off the country year after year are finding their task increasingly difficult. Even the caribou are being thinned out, although the largest herd retaining its identity on the American Continent still contains several hundred thousand head and is to be seen every year migrating from the Arctic to South-eastern Alaska. Last year it took two weeks for the herd moving continuously to pass.

During his interview Major Armstrong mentioned a discovery that will be of interest to ornithologists and nature students generally. The famous trumpeter swan, which until recently was believed to be extinct, survives in the Far North. During a recent visit to Ottawa Major Armstrong was permitted to view a private showing of a film obtained last summer by the Canadian Government, showing 19 of these beautiful birds swimming about in a lake, the location of which is a closely guarded secret. A member of the Parks Board staff found this flock in a wild bird sanctuary and made close observation of their movements. While the migratory habits of the birds make it impossible to guarantee that the birds can be preserved, arrangements with the United States game conservation authorities lead to the hope that the flock will multiply until trumpeter swans will again become fairly numerous.

QUICKER DEVELOPMENT FOR THE NORTHWEST

(Canadian Press.)

WINNIPEG, Jan. 26.—"Scientific farming on a small scale would bring bigger profits to the western farmer and quicker development for the country," C. S. Noble, of Nobleford, Sask., largest individual farmer in the West, declared in an interview here.

"Farmers in the West have cultivated large areas simply because land was cheap. But we must get away from the idea of so many acres and turn our attention to the number of bushels per acre to get the best results," he said. "Under present labor conditions the man who intensively cultivates a half section will make greater gains than the large-scale farmer. A big population of small-scale farmers, who are personally interested in the land, will bring prosperity to the Prairies.

Mr. Noble has 33,000 acres under cultivation and has been a successful large-scale farmer from the start.

"It takes many years to develop a large farm to a profit basis of operation," he said. "Now I use Government-tested seed and get big results, but it is expensive."

HAD BAD COUGH FOR THREE YEARS

The constant hacking, racking, persistent cough that sticks to you in spite of everything you have done to get rid of it, is the kind that is dangerous.

The longer the cough sticks, the more serious menace it becomes to your health.

There is no remedy that will relieve coughs—coughs that won't let go—like Dr. Wood's Norway Pine Syrup.

It has a healing and soothing action on the air passages, and at the same time acts as a disinfectant of the respiratory organs, destroying the germs that produce serious lung complications.

Mrs. John Miller, Minburn, Alta., writes:—"I had a very bad cough for three years. I went to several doctors and tried different cough medicines, but nothing seemed to help me. One day a friend told me about Dr. Wood's Norway Pine Syrup, and after using several bottles I became completely relieved. I always keep a bottle in the house, and also recommend it to others.

Dr. Wood's Norway Pine Syrup has been universally used for over 30 years, and so great has been its success, it is only natural that a great many imitations have been placed on the market. The genuine is put up in a yellow wrapper; 3 pine trees the trade mark; price 35c. and 60c. a bottle; manufactured only by The T. Milburn Co., Limited, Toronto, Ont.

MUST BE VACCINATED.

SMITH'S FALLS, Jan. 26.—The Board of Education decided not to go on with the test case in connection with the vaccination of school children, which was to have been heard at Ottawa before a judge of the supreme court. A new order has been issued by the M.O.H. forbidding attendance at schools unless vaccinated. There are no cases yet in Smith's Falls.

AUTO BANDITS RAID WESTCHESTER ROADS NEAR ROCKEFELLER'S

AUTOMOBILE PARTIES HELD UP IN FOG, SNOTS FIRED, WOMAN AND TWO MEN ARE BEATEN.

NEW YORK, Jan. 26.—Highwaymen in a fast automobile raided at their leisure along the Albany Post Road, between Tarrytown and Ossining early yesterday morning. They escaped with more than $1,000 in cash, jewelry and costly furs belonging to the women companions of belated motorists whom they robbed at lonely spots near the Sleepy Hollow Country Club and the estates of Mrs. Finley J. Sheppard (formerly Miss Helen Gould), and William Rockefeller.

Shots fired by the marauders missed their victims in the darkness, but two men who made feeble signs of resistance and a woman who screamed in fright were assaulted with fists and pistol butts, one of them escaping worse treatment of feigning death as he lay in the roadway.

State troopers last night scoured the vicinity in the hope of coming upon the robbers—there were three of them—or at least of preventing further depredations. The police of Yonkers, Mount Vernon, Tarrytown, Irvington and Ossining joined in the search, but though two New York license numbers were reported on the touring car the raiders used, they had not been traced at a late hour.

The police of Westchester believe the highwaymen, who were said by their victims to have spoken with foreign accents, were the same who held up a Port Chester woman in Purchase last week and robbed several stores in Mount Kisco and Katonah.

NIGHT RIDERS AGAIN APPEAR IN THE SOUTH

WARN TOBACCO GROWERS TO HAUL NO MORE TOBACCO TO THE MARKETS.

LEXINGTON, Ky., Jan. 26.—Night riders visited farmers in Bath and Fleming counties last night and warned them not to haul any more tobacco to market until prices were higher, according to reports received here to-night. The reports, received from Mount Sterling, Carlisle and Flemingsburg, said the growers were warned that their barns would be burned and that they would be dealt with severely unless they complied.

The band, consisting of twenty-five or thirty masked men, visited farmers near Sherbourne, in Fleming County, twelve miles from Flemingsburg, and Bethel, in Bath County, twelve miles from Carlisle. About fifteen farmers were visited, although the names of only a few were disclosed by the authorities.

T. S. Robertson, a wealthy farmer near Bethel, was called to his door at 12.30 o'clock last night according to a report from Carlisle. Four men standing with their backs to him warned him that he was not to haul away any more tobacco nor to rent any of his farms for tobacco raising, nor to raise any himself. The warning was accompanied by threats of violence to himself and his property if he failed to obey.

Thomas Croath, Jake Boyd and a farmer named Stevens were then visited and the warning repeated.

The band next appeared near Sherbourne and warned two farmers named Shields and Tomlin. They are known to have visited three other farmers, but when the occupants came to the door they laughed and said they were "looking for a doctor."

MONTENEGRO NO LONGER EXISTS

FRANCE RECOGNIZES INCORPORATION IN SLAVONIAN STATES.

(Cross-Atlantic News Service.)

PARIS, Jan. 26.—The former kingdom of Montenegro has officially ceased to exist as such. France has issued a notification that representatives of the former king will have no status here, and that she recognize Montenegro's incorporation in the new South Slavonian States. The Serbian Government will grant the former king a pension of 200,000 francs a year.

Vote for GORDON

He gets what he goes after.

3d-22

AFTER a trying day in the stores—
or at your teaching—
or your other duties—
just sip a cup of FRY'S COCOA.
See how refreshing, how nourishing it is—
and how nicely it tones up your nerves.
Its distinctive and delicious flavor will charm you.
See for yourself what a wonderfully concentrated
and economical food-drink FRY'S COCOA is.
Of course, remember

"Nothing will do but FRY'S"

117

DOES MORE THAN STOP THE COUGH

NADRUCO
Syrup of Tar
with Cod Liver Oil Compound

goes right to the seat of the trouble—to the irritated throat and inflamed bronchial tubes. It soothes and heals the air passages; loosens the phlegm; stops the tickling in the throat; and, almost before you realize it, you are rid of the cough for good.

NADRUCO SYRUP OF TAR with COD LIVER OIL COMPOUND is pleasant to the taste—is agreeable to the stomach—and is particularly suited to the use of children.

Get a bottle today. Sold by most druggists.

Prepared by
National Drug and Chemical Co. of Canada, Limited

NEURITIS

CHIROPRACTIC TREATMENTS will cure this affliction. In my eight years practice I have been the means of giving splendid results in many cases.

Do not delay in consulting me and getting relief

Dr. R. T. Pettersone D.C., S.P.C.
CHIROPRACTOR
Over Toronto Savings and Loan Building
HOURS: 10.30-12, 2-4, 7-8. PHONE 87J

THE USES OF FICTION

(By F. M. DELA FOSSE)

One hears of men and women sitting down to write an article without the faintest conception of what they are going to write about and, wonderful to relate, making a success of it. It is said that some of the best of short stories have been written in this way, and we know of two instances at least in literature where men relied for success on the extent of their reading and the copiousness of their imagination. Beckford, the eccentric author of "Vathek," wrote that wonderful combination of the fantastic and the sublime in a single sitting of three days and two nights, and Dr. Johnson, in order to obtain funds for his mother's funeral, produced "Rasselas" in the evenings of one week. But these were men of genius. Most of us have to have many books of reference at hand in order to write an article that will have some semblance of thought and continuity of argument to make it presentable for publication.

A librarian is in a happier position than many, for he is surrounded by the literature of the ages. He can, at will, consult Jew or Gentile, priest or pagan, and he must be hard driven indeed for a subject if he cannot find one on the shelves that confront him.

With these thoughts in my head and gazing alternately at the shelves and at the stream of people entering and leaving the Library, I couldn't help feeling that the taste for fiction was getting a stronger hold than ever on the reading public. There were few indeed of those who were looking at the books or who had already procured their reading matter who had showed any interest in anything but novels. For those of us who take any interest in such matters, the first feeling is apt to be one of regret that such should be the case, but it does not take much consideration to discover that. After all, there is more to be said in favour of the reading of fiction than against it.

That there are bad books, absolutely unnecessary books, goes without saying. But even a bad or unnecessary book, one may aver at the risk of appearing paradoxical, has a certain usefulness. It is simply bearing out the principles of analogy in nature, which provides good and bad in every stratum of existence. We have the poison in the bad book, we have the antidote in the good one. And what a fund of joy there is in a good novel! It cheers the sufferer in the sick room more than the visit of many a friend. When the jaded mind cannot pursue the trend of a work on science or on philosophy it can turn with delight and a feeling of restfulness to a work of fiction.

But the present-day novel has, in a large measure, usurped other realms of usefulness. We have the religious novel, the historical novel, the novel that deals with science, with literature or with art. In fact, so far has the novel invaded the domains of her older sisters that Mr. H. G. Wells lately gave vent to the remark that "there is no problem, divine, human or infernal from which the novelist of the future will be warned off." Mr. Wells is well known as a prophet and, as if to bear out his remark, we have Mr. George Moore presenting us "In the Brook Kerith," with a portraiture of our Saviour in fiction.

To many a schoolboy the dry facts of history have been rendered interesting by the writings of Scott, Macaulay, Kingsley, Dumas and many others, and who can tell what thirst for travel has been engendered in the minds and hearts of Britons by the fascinating books of Marryat, Mayne Reid, Ballantyne, Kingston, Brereton, Henty, Clark Russell and Conrad?

These things must not be forgotten in summing up the pros and cons of fiction.

F. M. DELAFOSSE.

Health

Comes to you and the children if you have Dr. Pierce's Golden Medical Discovery in the house. For "little-ones" and "grown-ups" this old fashioned vegetable tonic and blood-maker is still used by the million bottles every year. It was first used by everybody 50 years ago and is still safe and sane because it contains no alcohol or narcotic. It is made up of Blood root, Oregon Grape root, Queen's root, Stone root, Cherry Bark, without alcohol. Make your blood redder and your health better by going to your nearest druggist and obtaining Dr. Pierce's Golden Medical Discovery in tablet or liquid form.

CENTRAL BUTTE, SASK.—"I have used Dr. Pierce's Golden Medical Discovery for a number of years, and am pleased to recommend it as a blood purifier. I know it has no equal, as I used it for my boy. My neighbors and friends were surprised with the results; in fact, I do not think he would be alive to-day had it not been for the 'Medical Discovery.' I also keep it on hand for coughs, as it differs so from other cough medicines; instead of upsetting the stomach, as most cough syrups do, it is good for the stomach. I only wish I had known about Dr. Pierce's medicines sooner."—MRS. PERLEY WOOD.

COLLEGIATE TEACHERS MAY WALK OUT AGAIN

STRUCK LAST AUTUMN AND SECURED INCREASED SALARIES.

(Canadian Press.)

CHARLOTTETOWN, P.E.I., Jan. 26.—That the staff of the Prince of Wales College and Normal School, who went on strike last autumn for higher salaries and returned to their positions on the promise of the Provincial Government that the matter of increases would be given favorable consideration, are still dissatisfied and may "walk out" again, is the substance of a persistent rumor. The faculty are keeping their own counsel, but interesting developments are expected at any time.

The pedagogical strike took place while the teachers were in receipt of the following stipends:

Dr. N. S. Robertson, principal, $2,100; G. S. Steele, vice-principal, $1,700; E. Blanchard, $1,400; J. G. Bennett, $1,300; Miss R. McGrath, $1,150; Miss L. Seaman, $1,200; J. P. Smith, $1,200.

After the college had been closed for several days and the staff withdrew its resignation as a body and went back to work, increases of $300 were given to the principal and the vice-principal, another member of the staff had his salary increased $400, another $250 and the remaining two each received a $200 increase.

These additions to their salaries did not meet the full demands of the teachers, who are asking $2,500 a year for the principal, $2,200 for the vice-principal and a further increase of $200 for the rest of the staff.

The school teachers of Prince Edward Island receive their training at Dr. Robertson's Normal School and another "holiday" at the institution might be a serious thing for the Island's educational system.

After the re-opening of the last school term in August there were seventy-five vacant schools in the Province, but the situation has been improved since then and the number has been reduced to about thirty. An increase in teachers' salaries passed at the last session of the Legislature, although not as large as expected, has prevented further decimation of the ranks of the pedagogues.

VOTE FOR DENNE
AND
A GREATER PETERBORO
AND DISTRICT

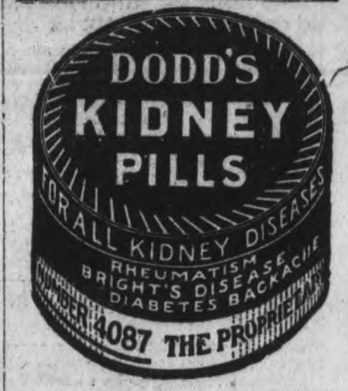

Vote for GORDON

He is a big man who has handled big affairs, and his experience will be at your service if he is elected.

3d-22

CITY DAIRY
TORONTO
Ice Cream Creations

Are you Entertaining this season? What more Delicious Refreshment could you serve than Ice-cream?

We Sell the following ICE-CREAM BRICK CREATIONS:

Plain Flavours—Vanilla, Strawberry Fruit, Miami Orange, Maple Walnut, Hawaiian Pineapple.

Combination Flavours—Vanilla and Strawberry, Neapolitan, Orange and Vanilla, Reception, Quality.

Fancy Creations—Chocolate and Nut (French Chocolate Cream and Grated Nuts); Fresh Fruit (Fresh Fruits of the Season, blended in Cream).

We Carry a FULL RANGE of MOIR'S DELICIOUS CHOCOLATES — also WILLARD'S and POLLYANNA.

Dawson Bros

George & London—Phone 1620
Rubidge & Townsend — 480M.

STORE OPENS AT 9 A.M.
STORE CLOSES AT 5:30 P.M.

The CRESSMAN Company Limited

Mid-Day Lunch in our Tea Room, 11:30 a.m., to 2 p.m., 50c.

Following in the Wake of Dollar Day

February Sale of Furniture

Commencing Feb. 1st

This Year Every Piece of Furniture Will Be Marked Away Down

We Will Accept Canadian Victory Bonds at Their Full Par Value as Payment for Purchases During This Sale

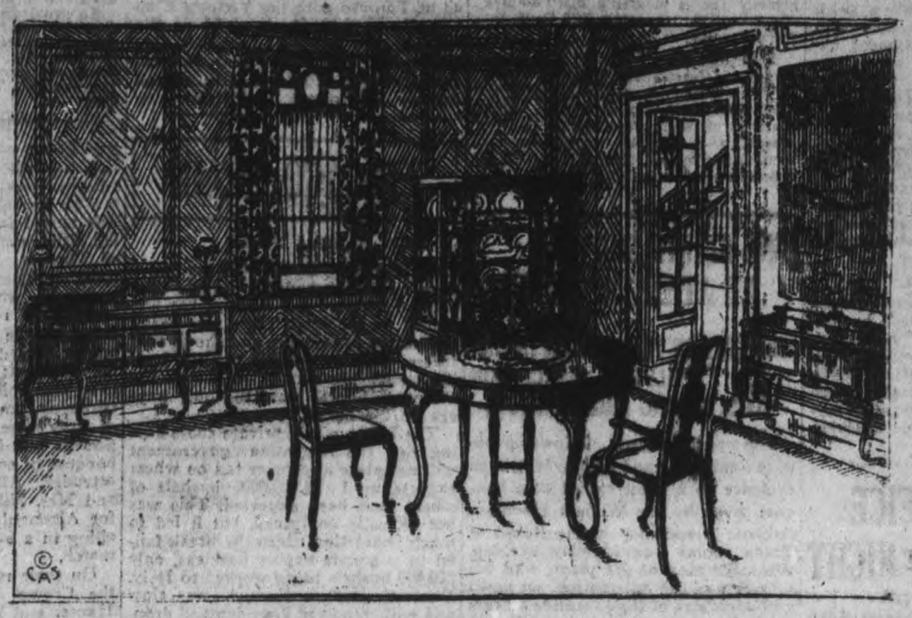

In magnitude and values this will be the greatest Furniture Sale we have ever held.

And that is a broad statement for the Cressman Sales of Furniture every February and August have offered some mighty fine values.

But Never Before Have We Marked Down

Our Entire Stock

Maybe it will never happen again.

Whoever needs furniture now or anticipates the need will do well and prudently to buy during the sale.

If there are any who doubt the genuineness of these statements, then let them come to-day or to-morrow or any time prior to February 1st, look at and price the pieces they desire, and wait until the February Sale of Furniture commences and see what the reductions will be.

You will find rows and rows of beautiful pieces for every purpose and in many instances made of grades of wood that are now rare.

It Is to Be a Big Sale Conducted in a Big Way.

The Reductions Will Be Correspondingly Large.

AMENITIES MARK THE OPENING SESSION OF THE COUNTY COUNTY

WARDEN GRIFFITH'S ELECTION EVOKED FINE SPIRIT OF SPORTSMANSHIP FROM REEVE JOHN CLARK, HIS OPPONENT FOR THE WARDENSHIP.

REPORTS OF COMMITTEES

The election of William E. Griffith, Reeve of Belmont, as Warden of the County of Peterborough, at the opening of the Conty Council yesterday afternoon, was not only a triumph for himself, but also an event of honor for Reeve John Clark, of Galway, who was also nominated, but was defeated on the first ballot.

Reeve Clark accepted the decision of a majority of the Council with spontaneous grace and sportsmanship. He was the first to congratulate Warden Griffith and to assure him of the fullest co-operation in the work this year produces.

Mr. Griffith was nominated by Reeve McIntosh of North Monaghan and seconded by Reeve W. T. Curtis, of Havelock.

Mr. Clark was proposed by Reeve Darling of Dummer and seconded by Reeve Shaw of Harvey.

Reeve Duncan Brown of Burleigh was also nominated by Reeve Coughlin of Douro and seconded by ex-Warden Nicholls of Smith, but declined their nomination.

Warden Griffith was elected on the first ballot. He had eleven votes, a majority of the Council.

The Warden's Address.

In his address to the Council Warden Griffith said: "I don't know whether I am really qualified for the position and the honor you have conferred on me or not, but I want to say that I am thankful to one and all for their hearty support. I came to this Council in 1915, and there are only three faces here to-day that were here when I first came. I thank my mover and seconder and my supporters, and also those who did not see their way to support me. My opponent is a worthy man. He is probably better qualified than I am, and Iam thankful to those who stuck to their choice. I hope for the full co-operation of all the members. I shall endeavour to do my duty to the best of my ability, and I feel that there is no need of asking you to do the same. I know you will. You have done it in the past and I feel sure you will do it in the future. Therefore I see no reason why we shouldn't have a successful year in the management of the county's affairs. I ask for your co-operation, and I thank you."

Mr. Clark's Compliment.

Reeve Clark congratulated the Warden-elect ,and said that his defeat was mitigated by the realization that a better man than himself was appointed.

"I think Warden Griffith is worthy of the position, and I don't feel sore, I didn't canvass the members, for I know the County Councillors have brains enough to know what they should do. So I am well satisfied."

"I thank Mr. Clark for his kind remarks," Warden Griffith replied, "but I don't think I am better qualified than he is. I believe he is as well qualified as I am and a little better.

With these expressions of amity the new Council settled down to the business of 1921.

Auditors Appointed.

W. H. Casement of Lakefield and W. E. Packenham, of Norwood, were appointed auditors on Reeve Shaw's motion, seconded by Reeve Darling.

Mr. Packenham succeeds the late Archibald Breault.

Financial Statement.

The financial statement for 1920 was read by E. M. Elliott, county clerk and treasurer. It showed a total volume of business amounting to $205,355.04.

Receipts.—	
Credit Jan. 1st, 1920	$3,853.98
Rates	77,100.61
Schools	30,317.32
Licenses	545.00
Land tax	1,171.54
Land tax sales	1,693.70
Land tax red.	446.54
Roads and buildings	1,275.46
Administration of justice	1,033.33
Debentures	14,000.00
Interest	32.76
Miscellaneous	11,203.02
Division Court	17.97
House of Refuge	1,371.00
Registry office	613.65
Fines	53.10
County roads	6,276.69
Building county roads	2,460.20
Debit Dec. 31	51,189.27
Total	$205,355.04
Disbursements.—	
Schools	$41,375.32
Land tax	2,347.64
Land tax red.	606.71
Roads and bridges	13,576.70
Administration of justice	10,999.86
Gaol	3,390.12
Debentures	16,068.03
Interest	2,968.75
Miscellaneous	11,049.27
Division court	201.98
House of Refuge	7,611.14
Miscellaneous grants	7,770.00
Registry office	527.45
Printing and postage	919.09
Property	683.34
Heat, light, etc.	2,752.55
Loans	33,900.00
Construction C. R.	18.00
C. roads	24,081.79
Suburban roads	20,162.60
Municipal	5,132.90
Tax on overdraft	93.90
Total	$205,355.04
Current Liabilities Dec. 31, 1920:—	
House of Refuge	$1,989.16
Land tax	2,437.22
Adm. of justice and jail	2,375.47
Insurance, heat, etc.	2,313.28
Roads and bridges	521.01
Municipal expenses	250.00
Redemptions	158.03
County property	80.94
County roads	330.03
Sub. roads	362.15
School grants	2,280.00
Grant Bensfort road Otonabee	300.00
Grant, Chandos	100.00
Grant, Lakefield	200.00
Grant, Havelock	150.00
Gov. special grant to aid schools	700.00
Debit. at bank, Dec. 31	49,347.42
Total	$64,489.23
Current Assets, Dec. 31, 1920:—	
County rates	$9,038.63
Overdue interest	61.91
Due by registrar	882.26
Due by city	7,371.42
Treas. S. S. No. 1, Cavendish, refund	10.00
Treas. S.S. No. 2, Ennismore, refund	4.00
Treas. city suburban area roads	6,000.00
Prov. treas. re highways, estimtaed	18,680.00
Prov. treas. re bridges, estimated	3,000.00
Proceeds sales, House of Refuge	55.87
Division court fees	30.00
Govt. administration of justice	6,000.00
Court, jury fees	9.00
Joint bridge acct.	1,081.09
Coal on hand, House of Refuge	2,200.00
Coal on hand, Court House	1,800.00
Current deficit estimtaed	8,265.05
	$64,489.23

House of Refuge Report.

Reeve Daniel Holland of Ennismore, presented the report of the House of Refuge committee, of which the financial summary was as follows:

Payments, cash, 1920	$7,611.14
Debenture liquidation	2,354.70
Liabilities Dec. 31st	1,989.00
Insurance	128.75
Produce used	650.00
On hand, Dec. 31st	1,200.00
	$13,933.59
Not maintenance 1920	
On hand Dec. 31, 1920	$2,200.00
Liab. '19 paid in '20	1,300.00
Debenture liquidation	2,354.70
Permanent improvements	588.75
Receipts 1920	1,371.00
Chargeable to maintenance	6,119.14
	$13,933.59

No. days inmates—13,854.
No. days staff—1,825.
Total 15,679 days, or 2,240 weeks.
Total maintenance—$6,119.14.
Divided by 2,240 means $2.70 per week per inmate, or 38 1-2 cents a day.

No. in house Jan. 1st, 1920	36
Admitted in 1920	13
Discharged or absconded	3
Died	6
No. in house Dec. 31, 1920	40

Praise For Matron.

In the report of the committee were the following references:

"I have the pleasure to report to you the efficiency of the staff. No greater attention could be given than that given by the Superintendent and Matron.

As a result of wear and constant usage, some of the conveniences are far from satisfactory, and I would enlist the approval of the Council in giving my successor plenty of latitude in having these things brought back to a proper standard.

"Without complaint, the superintendent has struggled against great odds and it is not fair to impose on him much longer.

The stock are in prime condition and give evidence of care having been exercised in breeding.

"I would recommend painting of all buildings as soon as prices anything like reasonable prevail, for this past year the cost of such was practically prohibitive."

Roads and Bridges Report.

Ex-Reeve B. W. Squire, chairman last year of the Roads and Bridges committee, reported as follows:

The following bridges have been rebuilt under the supervision of your committee: Girvin's in Asphodel, Jack's on the boundary between Victoria and Peterborough; your committee had intended building the North Squaw river bridge in Harvey, and in fact has the plans and specifications in the custody of the clerk, having been approved by the Department of Highways, but due to scarcity of cement at the time we were ready to start, we had to lay the construction over for another year. I might say that the steel is stored at Hall's bridge. The cost of material and labour was so abnormal during the past year that your committee, with the consent of Reeve Scott, decided to make slight repairs to some bridges in Asphodel for the present. I might also say that although authority was vested in your committee to do some bridge building in Otonabee, through the thoughtfulness of Mr. Eason and with his consent, the same was delayed for another year. I had the Galway bridges inspected subsequent to your order-in-council last session, and those who were with me will bear me out in recommending the immediate propping up of the west end of the Molyneux bridge with a view to having a new abutment built at that end during the coming session.

We decided to have the boundary bridge between Victoria and Peterborough, on the Bobcaygeon road, rebuilt; that is subject to the acquiescence of the Victoria Council.

I would respectfully recommend the Council of 1921 to have all culverts and bridges inspected by your Warden, the chairman, the county roads superintendent and our Mr. R. Gordon, who has given so much satisfaction to the Council as a builder, and to bring in an estimate of the cost of repairs or construction as the case may be, thereby averting when such repairs have been made, any possibility of an action for damages by autoists. After which all money left could be expended on the roads proper.

In referring to the abnormal cost of improvements, whether bridges, county property, Court House, House of Refuge, your various committees have gone as far as they thought wise and absolutely necessary, and I am sure that the Council of 1920 have done nothing to regret along these lines, notwithstanding any criticism that might emanate from aspirants to public office or chronic grumblers.

Permi me to say gentlemen that in severing my relations with you, I do so feeling that all have done their duty, and I sincerely trust that you will have the same kindly feeling for me that I have for all my old colleagues."

Rheumatism
Neuritis, Sciatica, Neuralgia.

Templeton's Rheumatic Capsules

Have brought good health to half-a-million sufferers.

A healthful, money-saving remedy, well known for fifteen years, prescribed by doctors, sold by druggists, $1.00 a box. Ask our agents or write for a free trial package. Templetons, 142 King W., Toronto.

Local Agents, McDermid & Jut and E. L. Payne's Drug Stores, Lakefield. Tanner Drug Co.

OUCH! LUMBAGO PAIN! RUB BACKACHE AWA

INSTANT RELIEF WITH SMALL TRIAL BOTTLE OF OLD "ST. JACOBS OIL."

Kidneys cause Backache? No They have no nerves, therefore ca not cause pain. Listen! Your back ache is caused by lumbago, sciatic or a strain, and the quickest relief i soothing, penetrating "St. Jacobs Oil. Rub it right on your painful back and instantly the soreness, stiffnes and lameness disappears. Don't sta crippled! Get a small trial bottle o "St Jacobs Oil" from your druggis and limber up. A moment after it i applied you'll wonder what became o the backache or lumbago pain.

Rub old, honest "St. Jacobs Oil whenever you have sciatica, neuralgia, rheumatism or sprains, as it i absolutely harmless and doesn't bur the skin.

MOTHERS ON PAY ROLL NUMBER EIGHT HUNDRE

TORONTO, Jan. 26. — There ar now 800 widows on the payroll of th Province. This is the total number o applications for mothers' allowance passed so far, out of 1,500 examined.

This annoucement was made to the local Allowance Board of Ham ilton by Rev. Peter Bryce at a con ference between the Hamilton Boar and the Provincial Commission. Sixt applications from Hamilton have a ready been passed.

RALLY! RALLY

WORK! WORK

— AND —

ELECT G. N. GORDON

The Liberal Candidat

Committee Rooms are a No. 309 George Street, wher all information may be ob tained. PHONE 566.

YOU CAN HELP

GOD SAVE THE KING!

GRASSHOPPERS PLAN INVASION OF STATES

(Canadian Press.)

WINNIPEG, Jan. 26.—Circulation of a despatch which credited to official advices at Washington the statement that "Grasshoppers are planning an invasion of the United States from Canada," has prompted the publication here of contradictory statements based on the personal investigation of United States agents in North Dakota. In a report on the "International Grasshoppers' Migration," being observations in Bottineau and Renville Counties, North Dakota, by A. C. Burill, U.S. special field agent, and C. L. Corkiss, county entomologist, Messrs. Burill and Corkiss express the opinion that the grasshopper migration is largely from the United States to Canada.

Excerpts from the "observations" go on to say: "The evidence from our observation shows no doubt that large flights of grasshoppers moved from the United States in Canada, upsetting much of what had been a hitherto successful campaign against the grasshoppers hatching there. Many Canadians are disgruntled about it and many farmers in Botineau County think it shameful that the Government of the United States could not or did not put on as successful a campaign on this side of the boundary. They see no reason why the United States failed to force the farmers to fight as strenuously on this side of the border as men were forced to do so on the Canadian side.

"We have the following results for days that flights were observed: 14 to Canada, 8 southward and 2 eastward. This would give 58 per cent. Canadaward, 33 per cent. southward and 9 per cent. eastward. Limiting the observations to the larger swarms, we have 6 Canadaward, 3 southward and 1 eastward, giving a larger percentage of 60, 30 and 20. This shows very clearly that the majority of the migrating adult hoppers have gone to Canada."

VOTE FOR DENNE
AND
A GREATER PETEBBORO AND DISTRICT

BARBEAU'S CARTAGE

All kinds of Moving and Carting by careful and Experienced Men. A new Motor Truck has been added to our equipment, which will enable us to give better service than ever to our patrons. Satisfaction Guaranteed. No distance too far. New Furniture Van. Largest in the city. Household Effects moved with care.

A. BARBEAU

Renew your Subscription.

SCHOOL REPORT

Following is the report for S. S. No. 3, Douro:

Sr. IV.—Lillie Leeson, 80 per cent.; Harold Wall, 77; Alice Wilson, 75; Edward Ryan, 71; Raymond Walsh, 65.

Jr. IV.—Loretto Harrington, 77 per cent.; Violet Bolton, 73; James Walsh, 67; Grace Bolton, 67.

Absent for Examinations—Marie Leahy, 78 per cent.; Aubrey Wilson, 50.

Jr. III.—Stella McMurray, 82 per cent.; Margaret McMahon, 77.

II.—Jack Leeson, 78 per cent.; Viola Leeson, 77; Marie Wilson, 71; Joe McMurray, 69; George Bolton, 63; Francis Scott, 63; Lottie Scott, 47.

Absent for Examinations—Max Wilson, Frank McMahon.

Part II.—Bridgie Fitzgerald, 80 per cent.; Lizzie Trainor, 79; Kevin Fitzgerald, 69; Karl Wilson, 40.

Primer—Leo McMahon, Bridgie McMurray, Gordon McNaughton, John Leahy, Michael Leahy, Rita Fitzgerald, Donald Bolton, Wilbert Bolton, Dora Wilson.

H. J. HALSTEAD,
Teacher.

Vote for GORDON

Your interests are his interests—for he has the best interests of West Peterborough at heart. 3d-22

A MARK FOR BURGLARS

KITCHENER, Jan. 25.—(Special) The office of the Arthur Pequegnat Clock Co., was broken into last night and the desks and tables were emptied of their contents. All that the burglars got for their trouble was about five dollars' worth of stamps and small change. This is the second time the office has been entered within the last few months.

DELMAY'S FRENCH HAIR TONIC

The greatest invention of the age, now sold in Canada, grows hair, brings back the life and colour, makes hair beautiful. Price in Canada $1.00. Sold by Bond's Drug Store.

CHANGING FROM CHEESE TO BUTTER MAKING

CHARLOTTETOWN, P.E.I., Jan. 26.—The annual report of the Secretary of the Provincial Dairy Association, read at the opening session of the annual meeting held here shows that last year over forty-five million pounds of milk were supplied to the cheese and butter factories, an increase of a million pounds over 1919. The tendency in the industry is to change over from cheese to butter making. Last year the gross value of cheese was $193,000, a decrease of $166,000 and of butter $531,000, an increase of $121,000.

Ask For It!

Expect to find the Fisherman, the *"Mark of Supremacy,"* on every bottle of emulsion that you buy. This means that you will always ask for

SCOTT'S EMULSION

Scott & Bowne, Toronto, Ont. 20-15

RESULTS LEAVE NOTHING LACKING

The results obtained from taking VITAL, the great long tested blood and nerve tonic, have always proven highly gratifying. Getting right down to the root of most ailments VITAL so completely nourishes the organs of the body, their proper functioning is but a logical result. Thousands of anemic, bloodless women, veritable "bundles" of nerves, have been nourished back to perfect health, able to fulfil their life's responsibilities, through the use of VITAL. Likewise, prematurely aged men have been rejuvenated, re-strengthened and restored to youthful health. Vital can be secured at all druggists, price 50 cts.

For sale by The Warne Drug Co.

ANNUAL MEETING LAKEFIELD CHURCH

Officers Re-Elected for the Current Year—Annual Reports.

At the annual meeting of the Lakefield Presbyterian Church, held last evening, Messrs. J. A. Porter, W. Blewett and A. E. Kennedy were re-elected managers; Mr. A. J. Kidd, superintendent of the Sunday School; Mr. A. E. Kennedy, financial secretary; Mr. J. H. Charlton, treasurer, and Miss Hunter, organist and choir leader.

Year's Receipts.

The year's receipts at the church from all sources amounted to approximately $5,000, while all reports from the different branches of church work indicated marked progress and were most encouraging.

MILLIONS KILLED IN ACTION

Wonderful news! Millions and millions of germs killed in action and thousands and thousands of victims relieved of bronchitis, asthma, coughs, and colds. There is great rejoicing in the fact that science has at last invented the world's surest death trap for germs—Buckley's Bronchitis Mixture. With the first dose this remedy gets right down to business, and never ceases in its destructive work until every trace of the disease is completely removed and the victim restored to normal health. Letters from all parts of Canada praising this wonderful mixture are literally pouring into headquarters. Read this letter:—"Years of suffering from that terrible affliction, bronchial asthma, ordered by all medical men to close my business in Montreal and go south to a warmer climate, but I noticed your ad. in the "Montreal Standard" for the above mixture and I said I would give one more trial to health before I leave my native town, and thank the good maker I did. My bronchial tubes are clear, the hacking cough has disappeared, the wheezing cough has ceased as if by magic, and all discomforts have gone since taking your wonderful mixture."—Herbert Corri, 417 McKay Street, Montreal. There is no reason whatever why you cannot be completely and speedily restored to health if you take this remedy. You are satisfied or the money is refunded, according to our guarantee. Don't delay. Buy a bottle now from your druggist is

SOLD IN PETERBOROUGH BY BOND'S DRUG STORE CO., Corner George and Hunter Street, THE WARNE DRUG COMPANY AND ALL LIVE DRUGGISTS.

VOTE FOR DENNE AND A GREATER PETERBORO AND DISTRICT

Ladies' Liberal Committee Rooms Open
in the Interests of
G. N. GORDON
397 George Street
open every evening 7:30 o'clock. You will be heartily welcome. Phone 887. 9d-tfs

INCOME TAX FORMS PRACTICALLY READY

WILL BE DISTRIBUTED IN ABOUT TWO WEEKS, IT IS ANNOUNCED.

(Canadian Press.)

OTTAWA, Jan. 26.— Income tax forms for 1920 will be ready for distribution from offices of inspectors of taxation within two weeks, the Commissioner of Taxation states. On the taxpayers will rest the onus of securing such forms. This year forms T. 3., T. 4, and T 5., covering wages paid to employes and dividends paid to shareholders, as well as forms T. 1. and T. 2. for returns of corporations and individulas are to be delivered to inspectors of taxation. Forms T .3. T. 4. and T. 5., are to be filed before March 31st, forms T. 1., and T. 2. before April 30th. A pamphlet containing instructions for taxpayers is being printed for distribution with forms T. 1. and T. 2. Taxpayers may send cheques for the amounts of their taxes. They must send with their returns, cheques for at least twenty-five per cent of their taxes. If they make initial payments of twenty-five per cent. of their taxes they must pay the balance in bi-monthly instalments, with interest at the rate of six per cent. per annum.

It is expected that collections of income taxes in the fiscal year ending March 31, 1921, will total forty million dollars. Collections of business profits taxes are expected to reach $35,000,000.

LOCAL SCOTS HONOUR ETC.

(Continued from Page 1)

Continuing, he pointed out, the great countries of the world were indebted to the small ones for religion, art and learning and Scotland has contributed as much or more of these things than any other country. Over the known world Scotsmen held positions of power and influence. When the call came to defend the Emipre, Scotsmen returned and fought and died. "They were inferior to no race and superior to many," said His Honour.

To-night, he said, Scotsmen everywhere were pledging the memory of Bobbie Burns. Dwelling on Scotch literature, His Honour stated that the great poet awakened a new literature in Scotland, to be followed by Sir Walter Scott and others equally famous writers, of which the last great one has been Ian McLaren.

"I would like to tell you why I love Burns and why he has taken the position in literature that he has. Burns had a great true heart that felt all human emotions and his poetry was for this reason loved by all. While Scotsmen felt that "Tam o' Shanter" was his greatest poem, Judge Huycke believed his "Cotter's Saturday Night" to be his finest work.

With all due deference to his great poems Judge Huycke did not think it was his poems that had given him immortality—it was his songs. Not only his stirring war songs, as "Scots Wha Hae," but tender love songs which rank only second to the great Scotch love song, "Annie Laurie," which is sometimes credited to him, but by mistake.

Judge Huycke painted a glowing picture of Burns' achievements in giving expression to the character and ideas of the Scots people, but he drew a sadder picture of his last days spent in poverty His Honour read a "Commemoration Ode," written by a devout Scotsman, William Beatty, to Robert Burns, on the 150th Burns' Anniversary—paying a beautiful tribute to Burns.

While Burns lived and worked for his king he worked more for the Scottish people and his name and his memory will be ever sacred.

He hoped the Caledonian Club would celebrate many more Burns' anniversaries.

Rev. Monsignor McColl replied to the toast to the "Twa Countries."

"Scotland is a great country," he said, "but it is the people that have made it great. Scotchmen were successful because frugality was early taught them. Love of education is true of all Scots, and he said that even before the 15th century Scotland had three of the four universities she has at present. The Scots were naturally intelligent and as long as there are Scotsmen in Canada he believed that responsible government was not in any danger of downfall.

The toast to "Our City" was replied to by Mayor McIntyre, who said he was proud of the Scotsmen who lived here and that it was a pleasure to honour the name and works of Robert Burns

G. O Cameron replied to the toast to "The Lassies," and Dr. Malcolm McCulloch to the "Peterboro Caledonian Club." Love of Scotland was strong in all Caledonian hearts, he said and what was really love and fellowship was characterized by outsiders as clannishness. The mission of the Caledonian Club was to inculcate in the Scots in this city a love of Scotland and in their children's children, and he hoped that the society would never die.

The resources of Ontario were emphasized by Mr. Thomas Tooms, M.L.A., in replying to "Our Province." He referred to our diversified industries, our growing population, and, lastly, our splendid provincial government. Burns, he said, had done much for the Scots people and he hoped that more of Burns' spirit would permeate the province from which all things do come.

To Dr .Sutton fell the lot of replying to the toast to "Absent Mem."

The doctor recalled faces that were once with them but were now with some other society ,and some sadder still, who would never be again with them in body but would be in spirit. He felt sure he said that the thoughts of those in other celebrations would not forget the Peterboro club.

Rev. Harold W. Young, pastor of the George street Methodist church, replied to the toast to "Our Visitors." He admired the Scots people, he said, because of the simplicity of their lives ,their loyalty to the empire, the splendid calibre of men that they had produced ,and their greatest characteristic, loyalty to the cause of truth and the highest things in life. Rev. Mr. Young's story of the passing of Dr. William McClure, Ian McLaren's world famous and beloved creation, deeply touched the gathering.

Following Rev. Mr. Young's reference to the inherent love of every Scotsman for home and family, he spoke of the Scotch love for "mother" as expressed so beautifully by Dr. McClure.

Between the toasts Scotch songs were rendered by Rev. J. A. MacKenzie, J. A. Smith, R. Haddow, L. Fraser, John Anderson, William Weatherstone, W. H. Barry playing the accompaniments, and recitations by W. Thompson. Pipe selections by Mr. Smith and Mr. Grant gave a real Scotch touch to the evening and were much enjoyed.

The national anthem followed by "Should Auld Acquaintance be Forgot?" concluded the largest and most notable banquet that has taken place in the Empress Hotel in some time.

The Burns Committee who were largely responsible for the success of the banquet were J. Brown, J. Cumming, R. French, R. Haddow, R. Hendry, Stroyan Leith, J. Pirie, J. F. Reid, J. A. Smith and S. G. Hardie, convenor.

The club are indebted to Heintzman Hall for loaning them the piano for the evening.

CANADIAN DOLLAR UP TO 89 CENTS

STERLING ALSO MAKES CONSIDERABLE GAIN IN NEW YORK.

(Canadian Press)

NEW YORK, Jan .26. — Further extensive purchases of remittances to London, Paris and other European points imparted additional strength to the foreign exchange market today. Canadian dollars rose to 89 during the morning session. Sterling demand bills rose to 3.83 3-8, a gain of three cents over yesterday's final quotation and the highest figure since last July.

TORONTO LIVE STOCK

(Canadian Press.)

TORONTO, Jan. 26.—Cattle receipts were heavy and trade weaker. Quotations: Butcher steers, choice, $9.50 to $11.50; butcher cows, medium, $6 to $7; calves, $15 to $17; lambs, $11 to $12; hogs, fed and watered, selects, $15.25.

Vote for GORDON

The man who has unassumingly contributed to the furtherance of every welfare movement. 3d-22

RECORD AUDIENCE HEARS C. H. POOLE

DISTINGUISHED ORATOR OF NEW ZEALAND GIVES ILLUMINATING LECTURE.

A record audience attended the lecture given in the Conservatory of Music Hall last evening by Charles Henry Poole, orator of the New Zealand Parliament, and the address given by the talented speaker, a most interesting account of social legislature in New Zealand, was thoroughly appreciated by all.

The speaker referred to government ownership in New Zealand, which covers the railway, telegraph, and the telephone systems. He pointed out how the Hydro system enabled the stock men in the most outlying districts to get power for shearing their sheep, and for all farming purposes; and he also outlined the Government's scheme of state life insurance.

The state, he said, recognised the asset young people about to marry are to the Empire, and provided for the young people starting out in life, so that they are enabled, with a small cash deposit, to purchase their own homes, the balance of payment extending over a long period of years.

Concluding, the speaker referred to the fact that though New Zealand had been known to Europe for over 200 years, it was only in 1842 that members' of the British Empire brought her into the Empire. He also told of the splendid response the colony had made to the Empire's call for men during the war—the island sending over 110,000 men, from whom 17,000 are on the Honour Roll.

Violin Selection.

Violin selections by Miss Kathleen Wallis, "Londonderry Airs" by O'Connor Mario, a "Gavotte" by Cassok and "Berceuse" by Tolquilion, were heartily appreciated. Miss Wallis was also given an enthusiastic reception back to her home town, after several years spent in Europe studying music.

EXAMINER OFFICE OPEN TO-NIGHT

BOXES FOR RECEIVING ESTIMATING BLANKS OPEN UNTIL 10 O'CLOCK.

The Examiner office will be open to-night in order to receive payments for accounts or for subscriptions in connection with Dollar Day; as the box will not be closed until 10 o'clock the office will be open until that hour. The prizes this year are worth while. The first prize in the Merchants' Treasury box is $50. Anyone can have a chance on the Merchants' Prizes and on the Examiner's own contest, by merely paying an account for regular subscriptios to the Daily or Weekly Examiner, or new sub-

TWENTY KILLED IN WELSH WRECK

BROTHER OF MARQUIS OF LONDONDERRY AMONG DEAD.

(Canadian Press)

ABERMULE, Wales, Jan. 26.—Twenty persons it is estimated, were killed and many others injured in a railway wreck near here to-day. The wreck occurred when the coast express collided with a train from Montgomery.

Lord Herbert Vane-Tempest, brother of the Marquis of Londonderry, who was one of these injured died shortly after the collision.

36 DROWN WHEN STEAMER SINKS

SHIP BLOWN ASHORE AND POUNDED TO PIECES OFF PHILIPINES.

(Canadian Press.)

MANILLA, Jan .26 — Thirty six Filipinos, mostly women and children were drowned in the wrecking of the three masted coastwise steamer Pilicibad, which was blown ashore, and helplessly pounded to pieces at the mouth of the Anog River, Panasinian Province according to advices reecived here to-day. Twelve others were drowned in the wreck of a launch on Casiguran Island.

SUCCESSFUL SUNDAY SCHOOL CONVENTION.

Mr. Joseph Wearing, of Peterborough, Among the Large Number of Contributors to Programme.

The thirteenth annual convention of the Townships of Cavan and South Monaghan Sunday School Association was held in the Fairmount Methodist Church yesterday. Every Sunday School in the two townships particularly interested were largely represented, while the programme offered much information in regard to the solution of not a few of the complex problems which face every Sunday School executive and teacher.

An adress by Mr. Joseph Wearing, of Peterborough, on "The Teen Age Boy," was a valued contribution, offering many timely suggestions for serious reflection.

The billeting arrangements were of an exceedingly acceptable and hospitable nature.

Vote for GORDON

He stands for the application of unadulterated Canadianism to Government. 3d-22

WUMAN SO ILL COULD NOT WALK

Lydia E. Pinkham's Vegetable Compound Restored Her to Health.

Perth Amboy, N.J. — "For three years I suffered with a severe female trouble, was nervous, had backache and a pain in my side most of the time. I had dizzy spells and was often so faint I could not walk across the floor. The doctor said I would have to have an operation. I read about Lydia E. Pinkham's Vegetable Compound in my newspaper, and tried it. Now I am better, feel strong, have no pains, backache or dizzy spells. Every one tells me how well I look, and I tell them to use Lydia E. Pinkham's Vegetable Compound — that is what makes me feel well and look well. I recommended it to my sister and she is using it now. You can use this letter if you wish, for it is certainly a grand remedy for a woman's ills." — Mrs. MARTHA STANISLAWSKI, 524 Penn St., Perth Amboy, N.J.

For forty years Lydia E. Pinkham's Vegetable Compound has been overcoming such serious conditions as displacements, inflammation, ulceration, irregularities, periodic pains, backache, dizziness, and nervous prostration of women, and is now considered the standard remedy for such ailments.

FINE SPIRIT SHOWN AT ATHLETIC BANQUET

MEMBERS OF THE WILLIAM HAMILTON ATHLETIC ASSOCIATION HAVE STRONG ORGANIZATION.

The spirit of good fellowship between employer and employée, was in evidence to a great extent at a banquet given by the William Hamilton Athletic Association in the Board of Trade rooms on Monday evening, when 100 men of the plant, who are members of the Association, sat down with members of the executive officers of the company, to a repast and heard addresses that must have been most satisfactory to the men and to the management.

Mr. Arthur Sharpe, president of the Association, occupied the chair, and on his right was Mr. P. B. Westbye, of the Managing Board of the Company. After doing justice to an excellent menu, supplied by Mr. T. H. Hooper, Mr. Sharpe gave a short address on the aims and objects of the Association, and thanked those present for having elected him as the first president of the Association. He dwelt on the good results that would be accomplished through the organization, both with the building up of the men of the plant, and for the good spirit that it developed as well.

The honorary president of the Association, Mr. P. B. Westbye, gave a short history of sport for some centuries back, where different games and sports originated, and how they have been developed since that time. After his address, he presented to the Association a handsome cup, which was donated to the five-pin inter-shop bowling league for competition. This cup was formally accepted by Mr. Sharpe for the Association, and presented by him to Capt. Gibbs of Team A, winners of the trophy. B. team took second prize, and were awarded handsome prizes as well. Mr. Fred Roberts was also awarded a prize for the highest average score, aind Mr. A. J. Halliday was the winner of the blind score. The recipients of the prizes presented their thanks to the Association for same, and predicted a fine future for the Association.

His Worship Mayor McIntyre, who was present, drew attention to the fine sporit that he found prevailing in the shops of the Wm. Hamilton Co., and felt that the Athletic Association had a great deal to do with this condition of affairs.

Mr. Leon Frazer spoke as secretary of the Board of Trade and as secretary of the Peterborough Amateur Athletic Association. As a result of his address the men who were present have evinced a greater interest and sympathy for the Board of Trade, and a practical illustration was given when an application was passed to affiliate with the Peterborough Athletic Association.

Mr. Chas. Curtis, President of the City Hockey League, gave evidence of the good sporting spirit in the teams that have contested in baseball, in hockey and other sports, from the Wm. Hamilton Athletic Association, and predicted that their City League team in the Mercantile Hockey League this season would give an exceptionally good account of themselves. He felt that it was an excellent way of developing good athletes and was a decided asset to the city.

Ald. Jos. Crowe, Superintendent Chas. Norley, Mr. R. M. Glover and members from different departments throughout the shop, all spoke enthusiastically of the Association and the results that would accrue from it.

The secretary's report, given informally, gave an idea of the activities of the Association from its inception about six months ago, and also showed a substantial balance in the bank.

The toast to the Ladies, proposed by Mr. Westbye, was responded to in one of the best speeches of the evening, by Mr. Jas. Dorris.

After the singing of God Save the King the banquet concluded, and was no doubt one of the most successful of its kind ever held in the city.

SPECIAL TRAIN.

Tickets for the special train to Lindsay for to-morrow night's game are on sale at Louis Yeotes' tobacco shop, and those who wish to make sure of a ride are urged to get their tickets early. Mr. Yeotes will be in the shop to-night to see that those wanting tickets secure them.

DETROIT CURLERS VISIT PETERBORO

WILL PLAY LOCAL RINKS THIS AFTERNOON.

Twenty-four strong Tam O'Shanters et al the Detroit Curlers, who are playing in several Ontario cities of which Peterboro is fortunate to be included, arrived in the city at noon to-day and will play Peterboro rinks this afternoon and evening. The Peterboro Club entertained the visitors at a luncheon at the Empress Hotel at noon to-day.

The Detroit rinks are as follows:

John Whittaker J. R. Shaw, F. B. Tibbals, N. K. Cornwall,—skip.

Harry Slater, John Turnbull, H. R. Thompson, James Craig—skip.

Adam Strohm, Steve Bowling, A. W. Diack, Divie Duffield—skip.

Ed. Huff, Arthur Ward, B. W. Valiat, J. A. Sherratt—skip.

Jack McIvor, Arthur White, J. Fred Lawton, Hal West—skip.

Fred Kerr Richard Watson, W. A. Fenwick Robert Kerr—skip.

Yesterday the Detroit curlers played at Toronto with the Victoria Club They leave this city to-night on the late train for Ottawa where they play to-morrow. On Friday and Saurday they will play Montreal rinks and on Sunday will return to Detroit.

CHICAGO GRAIN

(United Press.)

CHICAGO, Jan. 26.—Wheat had a very weak tone and May at one time sold to within 1 1-2 cents of the low record on the crop. There was heavy liquidation in evidence and shorts sold freely, while at no time was the buying power big enough to absorb the offerings. Shorts were the only buyers on the break.

The factor was a private cable saying that the Argentine government will not place any super tax on wheat exports until 74,000,000 bushels of wheat have been exported. This was not officially confirmed, but it led to much liquidation. Even the break failed to stimulate export business, only 200,000 bushels being worked to Italy. Domestic milling demand was slow and mills reported flour demand dropped off. Receipts are growing smaller.

Corn sold at the lowest point on the crop. Liquidation was general and there was a little local selling. The feature was the lack of buying power. Receipts of corn continue of heavy volume while the domestic demand was slow. Export bids were reduced a half cent from yesterday. There is talk of smaller receipts among cash interests. Cash corn basis was unchanged to a half cent higher, indicating the good spot demand for the offerings.

Oats sold at new low levels on the crop. Cash interests sold and there was more or less liquidation in evidence. Buying power was poor. Eastern demand is very slow and some of the eastern trade are offering to resell oats.

Provisions were lower in sympathy with the break in grain. Cash interests sold and there was a little liquidation in evidence.

"GREAT CALL CAMPAIGN" SALVATION ARMY.

The Great Call Campaign, at the Salvation Army is going along in full swing, the methods for getting sinners saved are both old and new, and every unit in the ranks are being stirred to active service, we are trying to convince the people in their home, in the work-shop, in the office, and on the street, with a greater power than ever before, that Jesus Christ came from heaven to earth, to make friendship between man and God possible. He died on the cross of Calvary to save the whosoever ,and to smash the power of the devil over us, therefore we are not only workin gto save the bodies of men and women, we are anxious to have them brought to Jesus, who will save their soul, so that they will live with a desire to help someone else, and learn to sing with us.

Tune. "When the Mists Have Rolled Away."

There's a call for every soldier,
From the Throne of God above,
Rousing all to efforts bolder
Faith's unfailing power to prove;
There's a call to seek the sinner,
The Backslider to reclaim.
There's a call to be a winner
In the strength of Jesus name.

Chorus.

Obey the call! Obey the call!
Never let love's standard fall.
But with daring holy boldness,
Rush with courage to the fray,
With a song of faith and gladness
Heed the call of God to-day.

To-night at the Salvation Army Temple, 8 p.m., there will be a soldiers' converts and recruits meeting conducted by Adjutant and Mrs. Bunton. The subject for this meeting will be, "The Brothrhood of Man." All comrades are requested to be present.

WEDDING BELLS

CRAWFORD—SHEARER.

At. St. Andrew's Manse this morning, at 7 o'clock, Rev. James Rollins officiating, E. W. Crawford and Elizabeth M. Shearer, daughter of Mr. Geo. Shearer, of Maitland Avenue, were united in marriage.

Mr. and Mrs. Crawford left on the 7.35 train for Buffalo, and on their return will reside in Peterborough.

HILLS—HILL

At the home of the bride's parents 303 Brock street, this afternoon at 1.45, a pretty wedding was solemnized when Jean Hamilton Hill, daughter of Mr. and Mrs. Wm. H. Hill, was united in matrimony to Frederick Hills, son of Mrs. Thomas Hills, of Toronto, Rev. Robert Pogue officiating. The bride entered the drawing room, which was beautifully decorated in roses tulips, palms and ferns, to the strains of the wedding march played by Miss Marion Rannie. She was beautifully gowned in grey blue chiffon velvet with squirrel trimming, small seal hat with crown of grey blue chiffon velvet, French flowers and blue plume, and corsage bouquet of scarlet roses. She was unattended. After the ceremony Mr. and Mrs. Hills left by the 3.20 train for Algonquin Park Mrs. Hills travelling in a seal coat with hat to match.

On their return they will reside at the Crown Apartments corner of Hunter and Water street.

VOTE FOR DENNE AND SUPPORT MEIGHEN CANADA'S BRILLIANT PREMIER

A Stubborn Cough Loosens Right Up

This home-made remedy is a wonder for quick results. Easily and cheaply made.

Here is a home-made syrup which millions of people have found to be the most dependable means of breaking up stubborn coughs. It is cheap and simple, but very prompt in action. Under its healing, soothing influence, chest soreness goes, phlegm loosens, breathing becomes easier, tickling in throat stops and you get a good night's restful sleep. The usual throat and chest colds are conquered by it in 24 hours or less. Nothing better for bronchitis, hoarseness, croup, throat tickle, bronchial asthma or winter coughs.

To make this splendid cough syrup, pour 2½ ounces of Pinex into a 16-oz. bottle and fill the bottle with plain granulated sugar syrup and shake thoroughly. If you prefer, use clarified molasses, honey, or corn syrup, instead of sugar syrup. Either way, you get 16 ounces—a family supply—of much better cough syrup than you could buy ready-made for $2.50. Keeps perfectly and children love its pleasant taste.

Pinex is a special and highly concentrated compound of genuine Norway pine extract, known the world over for its prompt healing effect upon the membranes.

To avoid disappointment, ask your druggist for "2½ ounces of Pinex" with full directions, and don't accept anything else. Guaranteed to give absolute satisfaction or money promptly refunded. The Pinex Co., Toronto, Ont.

OBITUARY

MRS. PETER KING.

The remains of the late Elizabeth Tully sister of the late J. D. Tully of this city and wife of the late Peter King, who died on Monday evening at 7.30 were laid at rest this afternoon in Little Lake Cemetery. Service conducted by Rev. James Rollins and Rev. Mr. Neville was held at the family residence 464 Park street. The pall bearers were Rev. Neville Messrs A. C. Hawley, Peter King of Chicago, and Victor Tully nephew of the deceased.

Mrs King was born in England 72 years ago and came to Canada when a child settling many years ago in Peterboro, where she had since resided. She was a faithful and consistent member of St. Andrews' Church. There are left of the immediate family, seven children, Herbert and Peter of Chicago, Harry of Bristol, England, Mrs. A. C. Hawley at whose home she died, Misses Minnie and Belle and Edward residing in the city.

BIRTH.

RUSSELL.—On Tuesday, 25th January, 1921, at St. Joseph's Hospital, to Mr. and Mrs. Wm. Russell—a son.

LATE WANT ADS.

WANTED — PRACTICAL NURSing. Elderly ladies preferred Apply 537 Harvey street. 3d 24 8557

TO RENT—FURNISHED FRONT room. All conveniences. Apply 121 Stewart. 3d 24 8562

TO RENT — BATHROOM FLAT four bright rooms for light housekeeping $22 per month. Heat and light and stove for cooking purposes included. 'Phone 1065. 3d 24 5290

FOR SALE — ONE COAL OR wood range in good condition with hot water front also some stove pipes. Call at 227 Sherbrooke street or 'Phone 60 3d 24 5286

WANTED—WOMAN TO WASH. Apply 213 Simcoe street 3d 24 5287

BOY WANTED—STRONG BOY willing worker for Blanket Department also woman to scrub factory floor. J. J. Turner & Sons, Ltd. 1d 22 5288

FOR SALE — LIGHT WAGGON with shafts and pole or would trade for heavy one. B. Stevens R. R. 3. 3d 24 8560

FRONT ROOM FOR RENT with use of bath. Apply Examiner for address. 3d 24 8559

MAGIC and HOME MADE CONFECTIONERY
Something New—Step in and See
301 GEORGE STREET | Opposite the Paramount Bldg.
mwf

Your Sweetheart Married or Single

Is seaching for a nice Ring. A Diamond Ring would be a "Joy Forever." Single Stones or Clusters, uniquely mounted is our hobby. Lovely designs at moderate price.

FRANK R. CLARKE
Goldsmith Hall 170 Charlotte St

MACDONALD'S Cut Brier

More Tobacco for the Money

Packages 15¢
½ lb Tins 85¢

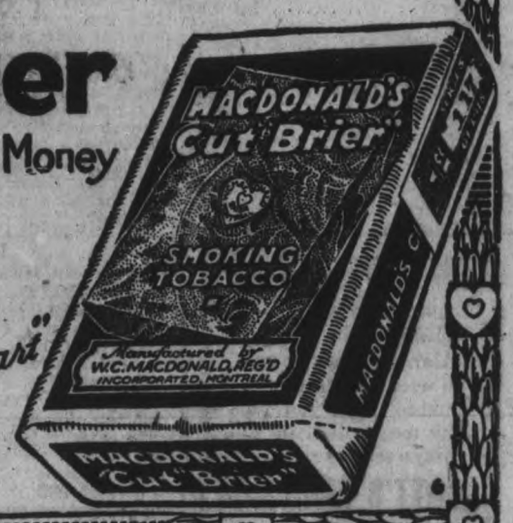

"The Tobacco with a heart"

SPORTING NEWS, VIEWS AND GOSSIP

MANY FANS WILL WITNESS GAME IN LINDSAY THURSDAY

The first hockey excursion of the season to Lindsay to-morrow night will give local fans a chance to see the decisive battle for the intermediate district honours. Although they are three goals down on the round, there is no dismay in the Petes' camp and with the prospect of keen ice they are confident that they can snatch the group title away from the Lindsay outfit on their own ice. Every man on the team is anxious to redeem himself for the poor showing made here and they will go into to-morrow night's battle full of fight and pep. Many fans have decided to make the trip on the special G.T.R. train, which leaves Peterborough at 7 o'clock.

THE JUNIORS NOW HAVE THREE GOAL LEAD TO BEAT

As a result of their defeat in Lindsay last night, the Peterborough juniors have a handicap of three goals to overcome in the final game of the series, which will be played here on Friday night. The score on the round so far as Lindsay 7, Peterborough 4, and to win out the local youngsters will have to beat Fred Martin's Midgets by four goals on Friday. The margin is just big enough to ensure a battle royal ,and there should not be a dull moment anywhere. The Petes are confident of their ability to turn the trick at Brock street rink, while the Lindsay crew are equally sure that they can hold their lead. There will be few vacant seats in the rink when the teams take the ice on Friday. The reserved seat plan went on sale this morning at Bond's drug store and tickets are in demand. It should be a memorable battle.

HOCKEY RESULTS

ONTARIO HOCKEY ASSOCIATION.

Senior.

Granites 4, Univ. of Toronto 2.

Intermediate.

Stratford 9, Guelph 2.
Markdale 6, Owen Sound 1.
Burlington 3, Osgoode Hall 1.
Kitchener 1, New Hamburg 3.
Milton 7, Univ. of Toronto 6.
Oshawa 7, Whitby 2.
Sarnia 8, Watford 5.

Junior.

Queen's Univ. 2, Royal Mil. Coll. 1.
Port Colborne 2, Welland 1.
Stratford Avons 6, St. Mary's 4.
Lindsay 6, Peterborough 1.

EMPIRE
Mat. 2.30-Eve. 7.15 & 8.30
TO-DAY ONLY
CORINNE GRIFFITH
—in—
"THE BROADWAY BUBBLE"
Episode 7 The Lost City
Comedy 12 p. m.
B. C. PATHE NEWS
THURSDAY FRIDAY SATURDAY
Metro Presents
ARE ALL MEN ALIKE
Starring the beautiful
MAY ALLISON
Based upon the popular novel "THE WAFFLE IRON" by Arthur Stringer
SERIAL — — — COMEDY
MATINEE 11 & 22c EVENING 16c & 32

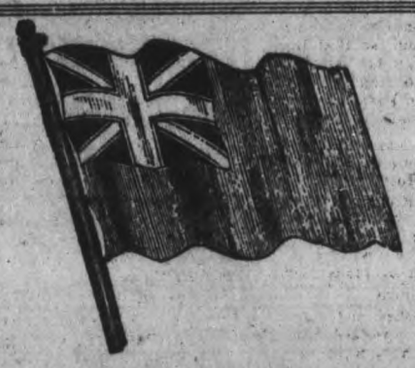

GORDON'S
CENTRAL
COMMITTEE ROOMS
309 GEORGE STREET
Opposite Custom House
Where all important information may be obtained
OPEN ALL DAY and EVENINGS. PHONE 566
SUB-COMMITTEE ROOMS, SOUTH CITY---At MRS. BLACKBURN'S SHOP, 213 Lake St. Phone 1033w.
NORTH CITY--At MENZIE'S VETERAN BREAD CO. SHOP 643 George St. Phone 1291J.
EAST CITY---At MRS. SWANSTON'S SHOP, Hunter St.
Sub-Committee Rooms Open All Day and Evening
YOU CAN HELP D.T.F.

AGRICULTURE GOOD STATE

Continued from page one.

ation in encouraging co-operative selling by the farmers, and the results obtained were satisfactory. The Department even went so far as to loan to farmers in certain sections of the country a qualified man to grade wool, and in one case the farmers received by co-operative selling nearly double what they would had they sold individually in the market. Not only in the marketing of wool, but in the sales of live stock, the Department urged co-operative selling. In one instance in the Maritime Provinces, lambs sold by the carload brought the farmers two and three cents more through group selling than they would otherwise have received.

A Favourable Winter.

In the Western range country, the cattle went into the winter in a better condition than in some years. The weather was fine till this month; pasture was good, and there was no necessity to use any hay till the New Year. When these cattle are brought to the market in the spring, they will be in better condition than last year, and a larger percentage of dressed beef may be expected.

Needs Well in Hand.

The Minister, in telling of the work of the Department of Agriculture, gave ample evidence to prove that they had the agricultural needs and possibilities of the country apparently well in hand. Last year over $4,700,000 was spent in their work, while, he said, Hon. Mackenzie King charged there was only $200,000. At present, he said, the Department is making special studies on the whole tariff question as it pertains to the farmers, and studies of American markets, so that it can advise farmers in the event of heavy duties being placed by the United States on articles they are accustomed to market in that country. Hon. Tolmie expects changes in the American tariff that will affect Canada. He felt that it would be absolute folly to think of lowering Canada's tariff, and thus make trading in Canada by the United States easier than it is now.

Hon. Dr. Tolmie is a Protectionist, and he believed that the combination of industrial and agricultural life, as it is in West Peterborough, was the ideal combination to make a country prosperous.

The Minister of Agriculture, in his addresses, is avoiding political discussion. He told The Examiner today he was scarcely familiar with the local situation at all. This is the first time that he has been to this city and county, and in his speeches he would endeavour only to give the farmers an idea of the work the Department was doing, and the work it honed to do.

DURABILITY A BIG FACTOR IN ANY SPORT

Grantland Rice writes: Durability is a big factor in any sport. Not only in boxing, football and baseball, but also in tennis or golf. When Vardon, at the age of 51, proved his ability to play 36 holes a day (around 12 miles) for the better part of three months, he set up a target that few will ever hit.

Boxing has known its full share of durable parties, for the battle type in the profession can't go very far, except in the direction of the floor.

Lack of durability has stopped many a fine boxer, who had both skill and nerve. Jefferies and Sharkey were leaders in this respect 25 years ago, but few today have anything on Frank Moran, the Durable Celt.

Moran has taken in more terrific beatings to keep on going than any fighter now collecting from the profession. Fulton is credited with knocking him out, but the fight was stopped because of a deep cut over one eye that gave out the appearance of an impending slaughter. Charles Francis has soaked up the best that Willard, Jack Johnson and others had to offer in amazing fashion.

His system of boxing is to walk into the other party's range, take all he has to offer and then adjust Mary Ann for the demolishing punch.

JOS. MARSDEN WON FIRST

In the play off last night at the Water street alleys Joe Marsden won first place with 624. Dan Muskrat second with 550. Arrowsmith was third with 547.

The New REGENT THEATRE Hunter St. East
"Coolest Spot in the City"
—TO-DAY—SPECIAL FEATURE—
HOUDINI
in "Terror Island"
The World's Master Wizard, in a Fascinating Romance of Sunken Treasure, Puzzling Plots, Deadly Encounters, and Miraculous Escapes —beginning in the shop of a Yankee Inventor, ending on the shore of a South Sea Isle. Enough Thrills for Ten Pictures Crowded into Six Breathless Reels.
SEE—Houdini escape from a nailed-up box Forty Fathoms under Water.
SEE—The overseas race to a South Sea Isle to salvage Sunken Treasure.
SEE—Him, at grips with a giant savage, plunge from a high cliff into the Ocean.
SEE—The battle royal for love and gold in a Sinking Submarine.
SEE—The world's Master of Magic and Daring in the greatest feats of his whole career.
NO RAISE IN PRICES FOR THIS SPECIAL.
Matinees 10c, 20c —— Evenings 15c, 25c (War Tax Extra)
If you do not see this, you miss one of the best Pictures of the Season

TO-NIGHT! LAST SHOWING OF THE THRILLING PHOTO-DRAMA
DEAD MEN TELL NO TALES
PRICES: 37c and 27c.

GRAND Devoted to Exclusive First Run Photo Presentations & High-Class Road Attractions
Something Doing Every Day
THURSDAY ONLY
JOSEPH M. SCHENCK Presents IN
THE POPULAR FAVORITE
Norma Talmadge
THE HEART OF WETONA
From the Famous Stage Success Produced by David Belasco
A Wonderful Photo-Drama of the Great Out-doors, with Norma Talmadge at her very best as the Half-Indian Girl, Supported by Thomas Meighan and Gladden James.
See the Tribe of REAL INDIANS
—Also— 2 Reel Comedy and Bruce Scenic
DON'T MISS THIS —Remember— ONE NIGHT ONLY
PRICES | Eve. 32c, 22c, 16c. Mat. 11c. & 22c. | SEATS RESERVED EVENINGS

PETERBORO JUNIORS BEATEN AT LINDSAY; THREE DOWN IN SERIES

Lindsay Juniors got the jump on the Peterboro Juniors in the third game of the series at Lindsay last night and before Dick Sheehy's crew got their bearings Lindsay had them 4 to 0 at the end of the first period. The Petes came back to earth then and held the Scugog bunch to two goals for the balance of the game while they found the nets, once themselves, the final figure being 6 to 1 in favour of Lindsay. The result leaves the Lindsay bunch three up on the series with the final game to be played here on Friday night. It should be a corker, Lindsay d'spatch says:

LINDSAY, Jan. 25.—The Lindsay juniors showed at their best on hard ice tonight, defeating Peterboro' by 6 to 1, in an O.H.A game. The locals grabbed the long end of the score in the first period, which ended 4 to 0 in their favor.

Ranger and Sabatino were Peterboro's best players.

Lindsay go to Peterboro on Friday with a three-goal lead on the round.

Lindsay—Goal McClory; defense, Hall and Reeves; centre, Mills; wings Chambers and Williams subs., Bissette and Workman.

Peterboro — Goal, Burgoyne; defense, Sabatino and Foley; centre Collins; wings, Ranger and Legon; subs., Pethick and Manece.

Referee—Sproule.

CURLING

VICE-SKIPS' BONSPIEL.

First Round Continued.

W. Adamson 9 Geo. Hall 6
L. G. Dobbin 8 W. H. Houser 10

Second Round.

Kenner 12	Richmond 7
Brown 9	Downey 8
M. Duffus 7	Copping 8
Turner 6	A. L. F. Hall 4
J. Brightman 9	W. T. Hall 8
A. Webb 12	C. Rutherford 8
Donaldson 4	Fisher 7
Adamson 11	Houser 8

DISTRICT CUP.

Peterborough won the local group of the District Cup in Lindsay yesterday by three shots.

Peterborough.		Lindsay.	
McDermid	14	Beal	14
Best	19	Carley	16
	33		30

DE LAVAL TEN PIN LEAGUE

Giants took two from Separators.

Last night in the De Laval Ten Pin League the Giants took two out of three from the Separators. For the Giants Harry Carter was high man with 534. Downing next with 473. For the Separators Garrow was high with 517. Barrette next with 513.

To-night the Lawn Bowlers meet the Wm. Hamilton Bowlers and a fast game is expected.

Alice May Carley as Mad Margaret, in Gilbert and Sullivans comic opera, "Ruddigore," coming to the Grand Opera House on Monday night, Jan. 31st.

MR. BURNHAM VOTED AGAINST THE BILL

REPLIES TO GOVERNMENT PUBLICITY COMMITTEE.

1. The Government Publicity Committee in The Examiner of Jan 25th. in an article on Mr. Burnham and the G.T.R. deal, says:

"Nothing more is necessary to illustrate the wildness of Mr. Burnham's statements unless possibly to add that he himself, instead of opposing the legislation, supported it."

That statement is absolutely false. I voted against the G.T.R. Bill Guarantee clause, as Hansard shows.

2. An illustration will show what I mean by the objectionable clause.

Suppose that a certain man had a large block of buildings in large grounds and that the whole property was going down hill and about bankrupt. Certain others seeing a big thing in prospect say that if they could only get the government to buy the property they could slip in and make a big haul. So they approach the government, and, strange to say, the government agrees to guarantee the revenue from the rental of the buildings before it agrees to purchase the property. The guaranteed rental of the buildings (preferred stock) raises immediately the value of the grounds (common stock). Now my contention, of course, is that this guarantee by the purchasers of the stock which they are to buy (through arbitration) absolutely ties the hands of the arbitrators, who must find a value for the property founded on the guarantee and not on the evidence. Those now owning or controlling the stock will accordingly make an enormous haul. Why did the government do this extraordinary thing? It was Mr. Meighen who engineered the bill through the House.

3. I have repeatedly told you that I made every effort to come to an understanding with the government regarding this bye-election. I wrote to Mr. Meighen and even offered to be the government candidate if my honour, that is my pleiges (re general election) were reserved to me. We did not reach an agreement. He offered to leave it to a convention. But I wanted his explicit promise. I am told that a roorbach is to be made out of this. What can be said that I have not already told? However, anything may happen when they have said that I supported the G. T. R. guarantee deal.

J. H. BURNHAM.

DEVELOP CO-OPERATIVE LIVESTOCK SHIPPING

(Canadian Press.)

SASKATOON, Sask., Jan. 26.—A campaign for the development of co-operative livestock shipping in the Province will open shortly. It is planned to send speakers out who will outline just what is meant by co-operative shipping and to assist, if possible, with the organization of co-operative livestock associations.

The advantages of co-operative shipping are set forth in a circular letter which has been distributed. It is pointed out there are 51 associations in Saskatchewan at present shipping livestock on the co-operative plan. A summary of the earnings of 11 typical associations shows a saving of appro imately 73 cents on 100 pounds.

In 1910, 8,280 vessels arrived at the port of Montreal.

"RUDDIGORE"

The most melodious and funniest burlesque ever seen on the stage, Gilbert and Sullivan's "Ruddigore" which had a record run in New York last year, is to be given at the Grand theatre on January 31st.

During its New York run 'Ruddigore" received the unqualified approval of both the press and the public. Alexander Woolcott of the New York Times said: "There is more abiding humor in 'Ruddigore' than in all the rest of the current musical shows put together" and he added: "Doubtless there is an evening of higher enjoyment to be had than at a first hearing of 'Ruddigore,' but we don't know where or how."

Dr. Frank Crane, who speaks with authority, and not as one of the scribes, said: "I make bold to say that no other comic opera composed by anybody else can give me the genuine pleasure I get from a performance of the comic opera, 'Ruddigore.' For delicacy of touch, for exquisiteness and originality of conception, no musical work of the last thirty years, no modern novelty, slapstick or subtlety, can compare with it."

Those who are interested in theatrical statistics will take pleasure in the information that during its first eight weeks in New York, "Ruddigore" was witnessed by 92,648 persons which is a weekly average attendance of nearly 12000 persons.

The Boston English Opera Company with its New York cast give a performance of "Ruddigore" that is really too remarkable to be described. It must be seen for itself. It is a joy forever and once seen the temptation to see it again is irresistible.

ANITA TAKES TRIP WITH HUBBY AFTER "WEDDING"

After finishing work in "Harriet and the Piper," in which she wins two cinema husbands, Anita Stewart left California on a trip to New York and Long Island with her real husband, Rudolph Cameron. The picture, which is Anita Stewart's latest First National release, will be shown at the Allen Theatre, commencing to-day. It is based on the story of the same name, written by Kathleen Norris, and was adapted to the screen by Monte M. Katterjohn. Playing opposite Miss Stewart are Charles Richman and Ward Crane.

COBOURG GETS GUN.

COBOURG, Jan. 25. — A sixty-pounder gun has been sent here for training purposes. It is a new gun, having only had the test rounds fired. This will be used pending the arrival of the two new type sixty-pounder guns which are to remain here permanently. Only four of these latter type guns are coming to Canada and the other two remain with the permanent Heavy Battery at Kingston. They have a range of 18,000 yards, a little over ten miles.

GREATEST MUSICAL EVENT OF THE SEASON
GRAND OPERA HOUSE MONDAY NIGHT Jan. 31
Gilbert and Sullivan's Merry COMIC OPERA
THE BIGGEST MUSICAL HIT ON EARTH
OVER 200 TIMES IN NEW YORK
RUDDIGORE
The Most Melodious and Funniest Comic Opera of All Time
Prices: $2, $1.50, $1, 75c., 50c.

NORMA TALMADGE LIVES ON INDIAN RESERVATION

Norma Talmadge's latest Select Picture, "The Heart of Wetona," will appear at the Grand Theatre on Thursday; Miss Talmadge is presented in ths picture by Joseph M. Schenck. "The Heart of Wetona" was filmed on an Indian reservation in California, consisting of 150 Indians and twenty log cabins. The reservation which is called Idyllwild is situated at an altitude of 6,000 feet. During the filming of this picture Norma Talmadge lived with her mother and her sister, Constance, in a beautiful bungalow directly outside the reservation.

Norma was idolized by the natives of Idyllwild. They never tired watching her work or watchhing her play. Before she left the reservation the Indians insisted upon giving a party in her honor. A huge celebration consisting of tribal dances and a barbecue was tendered her. She was made a princess of the tribe, the highest honor an Indian tribe can bestow on a woman.

Vote for GORDON
And satisfy your conscience by endorsing Clean Government. 3d-22

To-day and To-morrow ALLEN Matinee 2:15 Evening 6:45, 9:00
LOUIS B. MAYER PRESENTS
ANITA STEWART
IN HER LATEST PHOTOPLAY TRIUMPH
"HARRIET AND THE PIPER"
FROM THE NOVEL BY KATHLEEN NORRIS
Down through the ages woman has always been the object, as well as the obstacle, of man's intentions and attentions. So it is in this story.
Attention, Girls! Why do girls listen to dangerous proposals? Charmers of women believe in free love. Do you? These questions are answered here.
It's a subtle prohibition cocktail with a kick.
A FIRST NATIONAL ATTRACTION
CHARLIE CHAPLIN in "THE IMMIGRANT" New edition De Luxe of Chaplin Classic's. Laughs step on each others heels in fun's furious pace.
Get The ALLEN HABIT It's A Good One
Overture: ALLEN MARCH OUTING CHESTER Scenic Review POLO A short story. First by the ordinary camera and sterospeed camera.
Matinee—11c, 22c. - Evening—16c, 22c, 32c.

The Profiteers Won't Vote for G. N. Gordon

What desperate necessity drove the so-called National Liberal and Conservative Government to trundle its **Electioneering Machine** into West Peterborough?

Why is this Riding invaded by a **flock of strangers** supplied with lashings of money—who have to take over a building the size of the old Oriental Hotel to keep from falling all over each other?

And the very **mysterious gentleman** who keeps away from the Oriental, in fact, very much away from it—but more of him some other time.

Peterborough has usually managed to conduct its elections without the interference of a subsidized political machine.

And they might have pulled through this campaign without the spectacle the Meighen crowd is providing.

But no. Along came the Electioneering Experts from Ottawa bright and early and loaded for bear.

And the bear they're gunning for is G. N. Gordon, the Liberal Candidate.

There has never been any doubt about that.

First, the **Liberals were approached** with the suggestion that they should play dead dog in this bye-election.

That proposal was made by friends of the so-called National Liberal and Conservative Government.

And it was flatly rejected.

They are all Saying:

Gordon Is The Man

Then came the deluge—rather, the cumbersome machine fresh from the Ottawa repair shop, where it was overhauled after East Elgin had jolted it out of gear.

Like a road roller it started to flatten G. N. Gordon, the Liberal Candidate, beyond recognition.

WHY ???

Folks, you don't need the detective talents of Sherlock Holmes to get underneath this thin plot—to locate **the hidden hands in this campaign.**

Did the people of Canada—the ordinary men and women such as greeted Mackenzie King, Ernest Lapointe, and G. N. Gordon on Saturday—did people such as they fashion this political machine and turn it loose in West Peterborough?

You know they did not.

Or had the millionaires who have accumulated huge fortunes in the last few years—had they a hand in it?

There's something behind all this scheme that doesn't appear on the surface.

The imported Electioneers were brought here for a purpose. And the **Man of Mystery hasn't been hanging around for his health, either.**

Do you think the profiteers of Montreal and Toronto would vote for G. N. Gordon if they had the chance?

How would Mr. Paton, of Sherbrooke, vote?

YOU REMEMBER PATON!

He is the man who said before a Committee of the House of Commons in 1918, when asked whether the consumer should not get the advantage of the Paton Manufacturing Company's purchase of raw material at a cheap price:

"Our mill was built, not for the
"glory of God, but to make money
"for its shareholders."

He didn't mean ordinary, average dividends, but all the traffic would carry.

How would the big profits crowd the vote in this bye-election?

Are you going to vote on the side of the profiteers?

Friends of the Government would plead that this is mere innuendo.

Folks, you can't get the goods on the crowd who have **chipped in to a campaign fund** for the purpose of winning elections for this so-called National Liberal and Conservative Government so friendly to them.

They don't work in the open. Nor do they run around **telling you** what they are doing with **their excess profits.**

And what about the inside crowd who made the big rake-offs in the G.T.R. and C.N.R. purchases?

Whom would they support in this election?—Not G. N. Gordon.

Electors of West Peterborough, the Liberals offer you in **G. N. GORDON a Candidate you can trust.**

You will not be ashamed of him as your Member of Parliament. **He has made good in local affairs.** Give him the opportunity of serving you in the broader sphere at Ottawa.

Stand by him to the finish, and the so-called National Liberal and Conservative Government's machine will have **nothing to take back to its friends but a big expense account.**

Liberal Publicity Committee

City and General

—W. J. POULSON—
Auto and Taxi Livery—161 Charlotte Street. 'Phone 430. 28d-22

DR. T. P. McCULLOUGH.
Eye, Ear, Nose, and Throat Specialist 166 Brock Street. 'Phone 36 N.

DR. N. H. SUTTON.
Surgery—Room 113, Barrie Bldg., 312 George street. Hours: 9-11 a.m., 2-4 p.m. Evenings and Sundays by appointment. 'Phone 131. Residence 343 Park Street. 'Phone 1111J. dtf

REMOVAL NOTICE.
James Akey has moved his livery from Cor. Charlotte and George to 421 Chambers street. Open day and night. 'Phone 743. 3mos-90-5123

DR. W. N. HAYES.
Office in Barrie Building. Extraction and Plate Work a specialty. Phone 652. Residence phone 27. A nurse in attendance.

57TH CHAPTER
The regular monthly meeting of the 57th Regimental Chapter I.O.D.E. will be held Thursday in the Officer's Quarters Armouries. Nomination, important business. All members are urged to attend.

ROOFING
British Columbia Cedar Shingles, "Eastlake" Steel Shingles and Corrugated Iron. Asphalt Slate, and Ready Roofings, for sale by Fred H. Rowan, 271 McGill street. Phone 851. dtf

DO IT BY ELECTRICITY AND CUT THE COST IN HALF.
New floors finished and old floors made good as new by the Electric Floor Finishing Machine. For particulars and terms apply Ephgrave & Barrett. Telephone 1171. 12d26 5126

CONTRACTORS
'Phone 1172W 'Phone 1522W
Dummitt & Ephgrave—Hardwood floors laid at 50% reduction. Old hardwood floors refinished.
28d 43 5103

VOTERS' LIST.
The lists for Polling Sub-Division No. 33 (No. 1, Smith) are in Milburn's School House and the Normal School Grocery for voters' inspection.
—C. E. Moore, Registrar, R. R. 2.
2d-22-5263

LECTURE ON MODERN PHOTOGRAPHY.
The lecture by Mr. F. L. Roy which was postponed from last week will be held on Wednesday evening, Jan. 26, in the Woman's Art Association Studio, Conservatory of Music.
2d22 5261

PAINTING AND PAPER HANGING.
Now is the time to get that room painted and re-decorated before our decorators get busy. Call us for an estimate. W. D. Thomas, 271 Thomas street. 'Phone 1468W.
28d-47-5240.

EARNS TOO MUCH.
The Kingston city solicitor will take action against a citizen for the cost of provisoins supplied to his family while his place of abode was quarantined for a contagious disease. The man in question is receiving about $137 a month whether he works or not and the city will not pay any bills of persons who are able to do so themselves.

WHAT'S PEP?
Vigor, Vitality, Vim and PUNCH,
That's Pep.
Courage to act on a sudden hunch,
That's Pep.
Also a heart to thankfully sing
When doing the very hardest thing,
That's Pep.

"Well Boss you'se suttinly dat werry t'ing—Pep—and I'se gwine to sell moar RECORDS fer ye."

Jimmy will be found at Nelson's Record Exchange EVERY DAY. 332 1-2 George Str. Phone 229.

Wrecked Auto Radiators Repaired!
And New Cores Supplied
Peterborough Auto Radiator Repair
JAS. McGINNIS, Prop.
183 SIMCOE STREET
Next Montgomery House
Hours 8 to 6. Evenings at Montgomery House. Call or Phone 143.

DR. W. A. SETTLE
OSTEOPATH
124 Hunter St. Phone 649
Hours 9 a.m. to 9 p.m.

WINTER DEMANDS

There are ailments you can often cure without medicines, simply by applying Heat. For example **HEADACHE, TOOTHACHE, EARACHE.** You can frequently check cold or cough by applying heat by means of **HOT WATER BOTTLE.** Take advantage of our SALE. Regular $2.00 to $2.50 Bottles. Sale Price,—
$1.49
TWO YEAR GUARANTEE
E. L. PAYNE
CHEMIST and DRUGGIST
Opposite Turnbull's

For Social Events
Apropos of the present Season for Evening Parties and Social Events, our Stock embraces many suitable and appropriate Articles, such as:—
Little Gifts for Private Parties, Sherbet Glasses for ice cream, Sandwich Trays and plates. Cheese and Cracker Dishes. Footed & Berry Bowls. Bon-Bon Dishes. Vases and Comports Celery Trays and Olive Dishes.
These selections include new designs that will appeal to every lover of rich Tableware.
Warne's
"DIAMOND HALL"
349 George Street

SCOUT MEETING.
All Ashburnham Scouts are requested to meet to-night at 6.45 at Mark Street Rink, when a team will be chosen to play St. James' Boy Scouts at 7 o'clock the same night.

A TALENT TEA
Will be held at the Home of Mrs. G. C. Roy, No. 7 Grand Central Apartments, To-morrow (Thursday) Afternoon, 27th January, from 3 to 6.30 Proceeds for Knox Church Ladies' Aid. Come, and bring a Friend.

SLEIGH DRIVE POSTPONED.
On account of the lack of snow, the Y.W.C.A. sleigh drive to-night has had to be postponed. However, there will be both work and fun in the gymnasium for anyone who wants them. Further announcement of the sleigh drive will be made later.

BUSINESS MEETING OF MURRAY ST. CHURCH
The annual business meeting of Murray Street Baptist church will be held to-night at eight o'clock. The reports presented will be found very brief, but intensely interesting.

FISHING LICENSES.
M. J. Woodcock, 221 Charlotte Street, fishing inspector, has received information to accept applications for comercial fishing licenses, and those desiring licenses are asked to see about them at once.

BOY SCOUTS OF ST. GEORGE SOUTH PETERBOROUGH
Owing to a misunderstanding the meeting which was to be held in St. George's School Room, on January 28th has been postponed for an indefinite period.
H. E. ASHMORE.

HOCKEY.
The Duffus Devils challenge any team in the city (16 years and under) to a game of hockey on Saturday mornings or afternoons, on the Otonabee River, behind the Peterborough Canoe Company. For arrangements, come to the corner of Water and Charlotte Streets between 4 and 8 p.m.

"THE SMILES OF FORTY YEARS" AT MARK STREET CHURCH
This was the entertaining subject handled in a most masterly manner by Prof. Caswell of Toronto, in Mark street, Methodist church last evening. When a delighted audience of over three hundred were present.
A solo by Mr. Boorman was exceedingly well rendered and Dr. Harvey made a most acceptable chairman. All expressed unqualified pleasure in the evening's entertainment.

HEINTZMAN HALL'S MID-WINTER SALE OF PIANOS.
In to-morrow's Examiner the announcement will be made by "Heintzman Hall," the local branch of Ye Olde Piano Firme of Heintzman & Co., Limited, of Toronto, of the inauguration of a special mid-winter sale of instruments at greatly reduced prices. With the removal of the luxury tax, combined with the reductions in material and other manufacturing costs, Heintzman & Co. are able to offer a great reduction on every instrument shown. Watch for to-morrow evening's paper and become informed of the offerings.

BIRTH.
CAIN.—On Monday, 24th January, 1921, to Mr. and Mrs. M. J. Cain, Caddy Street—a son (John Francis)

DEATH.
CAIN.—On Monday, 24th January, 1921, John Francis, infant son of Mr. and Mrs. M. J. Cain, Caddy Street.

Vote for GORDON
And elect the man who believes in the protection of Labour as well as Industry.
3d-22

WELCOME CLUB DANCE
Victoria Hall, Friday, Jan. 28
Good Orchestra Refreshments
All Welcome, Tickets 50c

GAVE LECTURE IN ST. PAUL'S CHURCH

HELD UNDER AUSPICES OF FRASER MISSION BAND.

Last evening in St. Paul's Church under the auspices of the Fraser Auxiliary Professor Macdonald of Queen's University lectured on the subject "War Cartoons". The speaker who was introduced by the pastor Mr. Pogue spoke briefly in his opening remarks on the origin of the term "Cartoon" and told the use made of these pictures and the different types to be found in the various modern papers and magazines. Then followed an exceedingly interesting hour when cartoons from British French, Dutch American and German papers were thrown on the screen. Some very fine ones from 'Punch" were shown by special permission of that famous English paper and the now familiar pictures of the English 'Tommy' as typified by Bairnsfather showed very clearly the optimism of that nation which could not be "downed" even in the face of almost overwhelming odds. The attitude of the different nations who participated in the great world struggle was very clearly shown, and one's blood boiled with indignation as some of the atrocities, so simply shown by a few lines from an artist's pen, come on the screen. They needed no explanations and by their simplicity showed more clearly than words the awful tragedy of war, and were more convincing than columns of print. It is only to be regretted that owing to several other lectures in town there was not a larger audience to greet Professor Macdonald, and those who were there feel that they owed the Fraser Auxiliary a debt of gratitude for bringing the lecturer to the city.

During the evening Mrs. Davidson delighted everyone with two delightful solos "Time's Roses" and "Annie Laurie".

At the conclusion, a hearty vote of thanks, moved by Inspector Mowat and seconded by Mr. Madill was tendered the speaker and soloist.

ST. PAUL'S ANNUAL MEETING
The annual congregational meeting of St. Paul's church for the transaction of business will be held in the Sunday School hall to-night at 8 o'clock. All the members are requested to attend.

Miss Alice Hopwood has returned to the city, after a short visit with relatives and friends in Lindsay.

Mr. and Mrs. W. M. Wilson, of Schriver, are visiting Mr. and Mrs. John Foster, 218 Wolfe Street.

VOTE FOR DENNE
AND
A GREATER PETERBORO AND DISTRICT

East City Confectionery
WE HAVE A LARGE RANGE OF GOODS FOR YOUR CONVENIENCE, including STATIONERY, CHINA, ETC. Also NEILSON'S, WILLARD'S AND PATTERSON'S BON-BONS AND CHOCOLATES
VICTOR BOORMAN

YOUR CHILD'S
Musical Training Demands a Piano in Perfect Tune. CALL—
W. C. MORTON
EXPERT PIANO AND PLAYER PIANO TUNER
Heintzman Hall, Hunter Street
PHONE 258

DR. M. C. GOODWIN
Chiropractor
PALMER SCHOOL GRADUATE
Suite 106-108, Barrie Building
Phone 431, Peterborough
LADY ATTENDANT
Office Hours 10 to 12 a.m. 2 to 4 7 to 8 p.m.

COMING EVENTS

TO-NIGHT — WATER ST. BOWLing Alleys.

TO-MORROW—COUNTY COUNCIL will continue in January session.

MONDAY, FEB. 7TH—DATE FOR casting your ballots in the by-election.

THE D. F. R. CLUB IS HOLDING A dance in the W.O.W. hall on Wednesday night, Jan. 26. Follis orchestra and refreshments. Tickets 50c. 3d22 5252

FEB. 3 AND 4—IN GRAND OPERA House, Belmont Club Minstrels, in "Hoop-la."

SOCIAL AND PERSONAL

Misses Clara and Ethly Pethick returned to Edmonton, Alberta, yesterday, after a month's visit at their home, 336 Reid Street.

Hon. Charles Henry Poole, of New Zealand, who is to lecture at the Conservatory Hall to-night, arrived in the city to-day.

The many friends of Mr. Russel Lee, who underwent an opetation for appendicitis recently in Nicholls Hospital, will be glad to learn that he is progressing very favourably towards recovery, having been able to leave the hospital.

Mr. F. W. Weston and Mr. D. Mason, of Campbellford, attended the Baptist convention and were the guests of Mr and Mrs. James Lewis, Aylmer street.

Miss G. Argyle, Oshawa, spent the week end with Miss Freida Curtis.

Mr. Richard Andrews is a guest of his sister Mrs. Fred Richardson Lakefield.

Mrs. G. McConkey is the guest of Mrs. Fred Richardson, Lakefield.

PETERBORO
AUTO and TAXI
LIVERY
286½ CHARLOTTE STREET
Phones: 130, 783, 890J
—DAY OR NIGHT—
Drivers: W. J. Clancy, M. Dutch Pammett, H. Stinson, J. Drummond
Cars Washed and Stored

Fowler's
For Efficient, Thorough Eyesight Service
FOWLERS'
Registered Optometrists. Eyesight Specialists
A. A. FOWLER, Phm.B. J. E. FOWLER
373 George Street

It's Confidence That Does It
Seville Orange Pulp
This is something every Housekeeper will appreciate as a labour-saving Fruit Pulp.
FOR MAKING MARMALADE
Its use is simple, and assures a perfectly Delicious Marmalade, fit for the most fastidious table. We give you Recipes with every Can.
Store Closed To-morrow Afternoon.
PORTER S. WHITE CO.
'Phone 208 : 334 GEORGE

YOUR PRESCRIPTION WORK
We want it because we are fully equipped with facilities for serving you as you should be served.
If you are in a hurry, your Prescription is made up promptly, but carefully, while you wait. Or if you wish to call for it later, it is ready for you when you return, or we deliver Prescriptions.
Ofttimes it is a vital necessity that a Prescription be filled and delivered without a moment's loss. When an order of this kind comes to us, everything else is put aside until that Prescription is properly filled and promptly delivered.
WARNE DRUG CO., LTD.
Nyal Quality Store
Peterboro Ont.

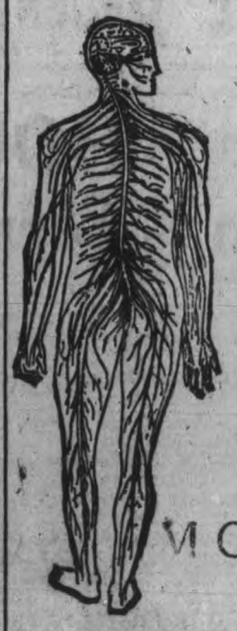

Listen
If you do not enjoy Health, and consequently are dissatisfied with life, CHIROPRACTIC will help you. Give it a fair trial, and you will solve your HEALTH PROBLEMS. Thousands have been benefited—WHY NOT YOU? Take the first opportunity, call on your local Chiropractor, let him explain the principles of the Science to you. Then let him give you a Spinal Analysis, and if necessary CHIROPRACTIC SPINAL ADJUSTMENTS. You will be sorry you did not investigate long ago.
M. C. Goodwin, D.C., Ph.C. Chiropractor
Palmer School Graduate
LADY ATTENDANT.
Barrie Building, 312 George Street, Peterboro
OFFICE HOURS—10 to 12 a.m., 2 to 4 and 7 to 8 p.m. PHONE 431

12 Pages

The Evening Examiner

PROBABILITIES.
Fair and milder to-day and on Friday.

VOL. XLIX. NO 22 — PETERBOROUGH, THURSDAY, JANUARY 27, 1921 — PRICE THREE CENTS

REPARATION ISSUE AGAIN AN OBSTACLE

BRITISH DELEGATION FAILS TO AGREE WITH FRENCH VIEWS ON GERMAN QUESTION AND SESSION OF SUPREME COUNCIL CANCELLED.

TO CONFER PRIVATELY

(Canadian Associated Press)

PARIS, Jan. 27.—It was understood this morning that the British delegation attending the Supreme Allied Council Session considered it impossible to agree to the French viewpoint regarding German reparations. The morning sitting of the Council was cancelled in order that the British Premier might have an opportunity to talk privately with members of the Council regarding the French position as met with yesterday by the French Minister of Finance.

CANADIAN GIRLS WHO WED TITLES

Although Miss Marion Cook, of Montreal, is not the first Canadian girl to wear an old-world title, none perhaps, has entered a family that has played so foremost a part in Imperial affairs or who is nearer the intimate court circle. A Montreal authority gives this list of Canadian women who have married titles

Audrey Lady Petre, before her marriage to the fourteenth Lord Petre, was Miss Audrey Clark, daughter of the Rev. Dr. William R. Clark, of Toronto. The late Lord de Blaquiere, who died a few months ago, married Miss Lucienne Desbarats, of Montreal. Lady Northcote was the adopted daughter of Lord Mount Stephen, builder of the Canadian Pacific Railway. Lady Barran, wife of Sir John Barran, of Leybley Hall, near Leeds, is the daughter of Mrs. Stevenson Brown of Montreal, while Lady Glen-Coats, the sister-in-law of Lord Glentarar, was before her wedding Miss Agnes Walker of Montreal. Lady Aylmer is a Canadian girl, as are also Lady Stafford Brunton and the Countess De Lesseps as well. The Marchioness of Donegal was Miss Violet Gertrude Twining, the daughter of H. St. George Twining, of Halifax, Nova Scotia.

REDUCED PRICE FOR HARD COAL

MONTREAL, Jan. 27.—About the first of March a reduction of three or four dollars a ton in the price of hard coal may be expected according to a prominent fuel merchant here. The heavy freight rate and the exchange however, will prevent any thing like a drop to the old levels.

FOR INSTANCE

You go to your dentist at stated times to have your teeth looked after. "Do you pay the same attention to your eyes" Eyes once ruined cannot be replaced. Lack of attention, now, may ruin your health permanently. See W. H. Lacey, Optometrist, 410 George street.

ORANGEMEN.

ALL ORANGEMEN ARE REQUESTED TO MEET AT 502 GEORGE STREET TO-MORROW AT 12.30 O'CLOCK TO ATTEND THE FUNERAL OF THE LATE BROTHER BATTEN H. WILSON, WORSHIPFUL MASTER.

LADIES' AUXILIARY, Y.M.C.A.

ANNUAL MEETING OF THE LADIES' AUXILIARY, Y.M.C.A., WILL BE HELD ON FRIDAY AFTERNOON AT 3 O'CLOCK, AT THE Y.M.C.A. 2d-23

ADANAC QUARTETTE.

GEORGE STREET METHODIST CHURCH, MONDAY, JAN. 31ST, UNDER THE AUSPICES OF THE EXCELSIOR YOUNG MEN'S CLUB. ADVANCE TICKETS, 50c.
6d18 21 22 24 25 27

AUTOMOBILE PARTS FOR SALE INCLUDING 6-CYLINDER 50 H.P. WISCONSIN ENGINE, SPRINGS, LAMPS, GAS TANKS, VACUUM TANK, AXLES, BEARINGS, AND MANY OTHER PARTS, IN FIRST-CLASS CONDITION. COULD BE USED IN CAR OR BOAT. CALL AND SEE THEM. WILL SELL CHEAP.—UNIVERSAL GARAGE, 264 CHAROTTE STREET.
3d-24-8553

GIRL HAS SEVEN HUSBANDS.

Left to right: Norman Garfield, Mrs. Denton Garfield, Mrs. Norman Garfield, and Denton Garfield. The two men are under arrest at London, Ont., accused of complicity in the killing of a Woodstock confectioner, and of several highway robbries. Their wives alie also being held. The girl known as Mrs. Norman Garfield, according to the London Crown attorneyl, is in reality "Trixie" Harkness, who has been married seven times.

PROPOSE CUT IN ARMAMENT

OPPOSITION PARTY IN JAPAN TO SUBMIT RESOLUTION SUGGESTING WORLD CONFERENCE ON DISARMAMENT.

DESIRE REFERENDUM

(Canadian Associated Press)

TOKIO, Jan 27.—Resolutions suggesting that Japan approach the world powers in the interest of an agreement relative to the restriction of armaments have been submitted to the Kensei-Kajor, the Opposition party, by Yukio Osaki, member of the organization and an advocate of the curtailment of military and naval progress in this country. He asks that resolutions be submitted for passage to Japanese cities.

HESITANCY MARKS OPENING TRADING

ONLY CHANGES FROM YESTERDAY'S CLOSING PRICES RECORDED.

(United Press.)

NEW YORK, Jan. 27.— Hesitancy marked opening trading on the New York stock exchange to-day. Only changes from the closing prices of Wednesday were recorded and those generally could be traced to the conditions which governed late trade yesterday.

Supporters of General Asphalt were compelled to meet free offerings. The opening in that issue was up 1-2 at 68 1-2, later advancing 3-8 and quickly dropping to 68. Mexican Pet. was up 1-4 at 155 1-4 and Atlantic Gulf was off the same fraction at 68 1-2. Baldwin was 1-4 up, at 90 and U. S. Steel showed an equal gain at 82 3-4. Bethlehem Steel got a slow start. Directors of the company meet to-day. There was little trading in rails.

International paper was up 5-8 on opening at 60 3-4 and later rose to 61 1-4.

The opening quotations included: U. S. Steel 82 3-8, up 1-4; Amn. Car and Foundry 122, unchanged; A. T and T. 99 3-8, unchanged; Mexican Pet. 155 1-4, up 1-4; General Asphalt 69 1-2, up 1-2; Pan-American Pet. 74 1-2, off 1-4; Interborough Cons. 4 7-8, off 1-8; General Motors 14 7-8, up 1-8; Atlantic Gulf 68 1-8, off 1-4; Crucible 64, off 3-8; Baldwin 90, up 1-4; B. R. T. 13 3-8 up 1-4, International Paper 60 1-4, up 3-8.

FOREIGN EXCHANGE.

NEW YORK, Jan. 27.—Foreign exchange opened to-day with Demand Sterling 3.85 1-4. Shortly after the opening it rose to 3.86, the highest since last July. Francs opened .0713; Lire .0370; Marks .0179; Canadian Dollars .8881.

Selling in Genneral Asphalt continued through the morning session. The reports of trading yesterday show 80,000 shares of this stock sold, five times more than were handled in the usual market leader, U. S. Steel. Reports on Steel conditions induced some buying in these isues: The market became two sided later. All sugar stocks moved up as did Royal Dutch, American Can and International Paper. On the other side there was heavy selling of Studebaker, Independent Steels and General Asphalt. U. S. Steel held steady.

AT THE THEATRES

GRAND—Norma Talmadge in "The Heart of Wetona."

ALLEN—"Harriet and the Piper," a story of free love in a Bohemian Colony.

REGENT—Eileen Percy in "Her Honor, the Mayor."

EMPIRE.—"Are all Men Alike," "Starring May Allison."

BAND at BROCK ST. RINK TO-NIGHT GOOD ICE. RETURNS OF LINDSAY v. PETERBORO HOCKEY GAME

TO POSTPONE PAYING DEBT

PARIS PAPER SAYS LORD CHAMBERS TO OBTAIN POSTPONEMENT OF PAYMENT OF BRITISH DEBT TO U.S.

CONFERRING IN PARIS

(Canadian Associated Press)

PARIS, Jan. 27.—Lord Chambers, permanent secretary of the British Treasury, whose visit to the United States has been deferred for a short time, will be entrusted with mission to obtain a postponement of payment of the British debt to the United States until 1936 and 1947, says "Pertinax", the political editor of the Echo De Paris. He declares that Sir Auckland Geddes, British Ambassador to the United States, who has arrived in this city, came here to report to Mr. Lloyd George on the matter.

EDUCATIONAL TALK AT SACRED HEART CHURCH LAST NIGHT

MRS. M. LEHANE AND MR. V. J. M'ELDERRY WERE THE SPEAKERS

The first of a series of educational talks to be given by the Educational Section of the Holy Name Society of the Sacred Heart Church was held last evening, and was a marked success.

Mr. F. J. McAuliffe, the chairman, gave a short, humorous introduction of the series, in which he said that "we don't have to go to school to learn things," and "there was no school ever made to take the place of home and mother."

Mrs. M. Lehane, of St. Peter's Parish, then read a short interesting paper on "Reading", which was the subject of many complimentary remarks, and Mr. V. J. McElderry also of St. Peter's, gave a talk on "This History of Canada". Although brief enough to be interesting to the last word this address covered a long period of time and described, in a clear and scholarly manner, that aspect of Canadian history selected by Mr. McElderry, viz: the relative powers of the different Parliamen in Canada.

Canadian System.

The speaker contrasted the Canadian system, with its elasticity which permits us, with changing conditions to fit almost any condition and circumstance, with the system of the United Sates, described as a very definite, hard and fast constitution, and remarked that ours is the better system.

The powers of the Dominion and Provincial Houses, with regard to trade and commerce, banking and finance, (here again our banking system is preferable to the American one) bankruptcy and insolvency, marriage and divorce education and the liquor traffic, were dealt with in a comprehensive manner, which made these ordinarily dry (excepting the last item) subjects very intereseing indeed.

Sir Wilfrid Laurier.

Mr. McElderry, in the course of his address, paid a warm tribute to Sir Wilfrid Laurier, whom he said came up to Cardinal Newman's definition of a Christian gentleman; "One who would not willingly hurt the feelings of another", and concluded his remarks by emphasizing the need of proper education, for "education is more a development of the character, the abilities and the brain, than a more cramming of mind with facts and formulaes", and recommended the adoption by each individual of a hobby, which might develop through time, to expert special knowledge on some particular subjects.

A hearty vote of thanks was moved and seconded, and Rev. Fathers O'Brien and Garvey and Mr. L. D. Letellier expressed their appreciation of the paper and address.

Master A. Lazure recited in fine style and Miss K. Masterson and Mr. E. Bartley contributed excellent solos accompanied by Mr. Armstrong.

SAYS MENACE TO INDIA IS OVER-PLAYED

STUDENT OF EASTERN AFFAIRS BELIEVES THERE IS NO MENACE TO BRITISH POWER IN ASIA FROM SPREAD OF BOLSHEVIK INFLUENCE.

DISCOUNTS RED RUMORS

(Special to the Examiner by Cross-Atlantic Newspaper Service.)

London Jan. 27.—The eyes of England are turned apprehensively on the East. It is for India that she fears. But to-day the words of Lovat Fraser of the London Daily Mail one of the war correspondents of the Empire, who knows the East thoroughly and has travelled its every byway with the army, and alone on exploration, bring relief.

"I am not disturbed by the wild rumors of renewed war by the Bolsheviki in the spring," he says. "I do believe they may make another desperate attack on Poland in the near future, because of their obvious desire to restore the old Imperial boundaries of their country; but I also know their military strength is weakening through sheer internal decay. They have never fought a real battle yet."

"I never expect to see Bolshevist scallywags and Turkish catch-'em-alive-ones under Mustapha Kemal marching side by side. They would be scuppering one another before they had advanced five miles. Persia is undoubtedly under some danger of further Bolshevist menaces but then Russia has been threatening Persia for years."

"When I hear the stories of Bolshevist hordes in Turkestan for an advance on India, I only grin, for mine eyes have looked on the mighty ramparts of the Himalayas. Have you heard of the whispering galleries of the East There is not a bazaar in India that does not know how the Bolshevists treated Bokhara. The Afghans have had enough of Bolshevism. Nor do I worry much about the position of India The people of Great Britain must make up their minds (as I believe they are quite willing to do) that henceforth the Indians must play a far larger and more direct part in the control of their own affairs. They will probably govern themselves far less efficiently than we have governed them, but it will be madness to resist the spirit of the times."

"I see no reason for a world outbreak of Bolshevism, nor do I expect it to spread beyond its present boundaries; and within them it is burning itself out. Among a people less helpless than the Russians, Leninism would not have lasted a month. It can never live and thrive in the clear air of Western reason. It cannot even hope to accomplish any permanent growth in Germany."

DE VALERA "SOMEWHERE IN FRANCE"?

(Canadian Associated Press)

PARIS, Jan. 27.—Eamonn De Valera, Irish Republican leader, has been found "somewhere in France" by a correspondent of the newspaper, Ouvre. There have been persistent rumors that Valera was in Paris but inquiry yesterday failed to elicit any information except that in Irish circles he was believed to be in Ireland. The Ouvre prints an interview by Valera with its correspondent.

Shoe Prices Drop From Their High Perches at Stenson Son's Shoe Sale

Only two more days, Friday and Saturday, to share in this Big Selling Movement. Former prices have been ruthlessly cast aside and shoes await you here at nearly 35 to 50 p.c. less than the original figures.

You will positively regret it, if you miss this opportunity to save. Rafts of real bargains from the best stock of footwear in this city.

THE WEATHER

The temperature was down again to exactly zero last night, but has since moderated greatly, with the prospects of still milder conditions during the next few days.—W. P.

BROKEN MAIN DOES DAMAGE TO BUSINESS

GEORGE STREET, BETWEEN CHARLOTTE AND SHERBROOKE STREETS, FLOODED WHEN WATER MAIN BURST—LEGAL ACTION MAY FOLLOW.

BUSINESS CEASES

For the greater part heatless and absolutely waterless, the section of George street, between Charlotte and Sherbrooke streets, are anxiously awaiting developments involved in the repairing of the George street water main which burst yesterday afternoon south of Charlotte street.

At three o'clock yesterday afternoon pedestrians noticed the water bubbling up through the cracks in the pavement and a few moments later every merchant on the west side of the street and most on the east side discovered the contents of their cellars floating about in several inches of water.

Left the Theatre.

At the Grand, as the audience sat watching the water seething about the sinking ship in the film, "Dead Men Tell No Tales," the suddenly became conscious that an unexpected bit of realism had been added to the customary show and those in the orchestra chairs heard the actual water furnace room carrying a fifty pound utes fully two feet of water had entered the dressing rooms through the window which the forte of the stream burst, and rushed headlong into the furance room carrying a fifty pound ash receciver from the furnace to the star's dressing room thirty feet south Every room in the basement was flooded by about two feet of water, the furnace extinguished and the contents of the rooms left floating. The electrical equipment suffered perhaps most severely, damage amounting to several hundred dollars having been done to it. Fearing that the flood might become more dangerous, Mr. W. L. Phillips announced that as a safety first precaution the show must close at once for the afternoon.

Laundry Tied Up.

At Fanning's Laundry all work was discontinued when the water was shut off pending repairs to the main, and the hotels which were particularly hard pressed for linen owing to an unusual guests list, suffered accordingly.

In the Lundy block the damage was confined to the discomfiture caused b the water being shut off and to the soaking of a considerable amount of goods which was stored in the different merchants' cellars, each of which was flooded to a depth of about twelve inches. The furnace luckily escaped being extinguished, but at a late hour it was feared that the volume of water would necesitate the shutting off of the fires.

Worked Till Four.

The Utilities Commission worked with the main until four o'clock this morning and digging was proceeded with during the day. In the meantime a fair skating rink has been unintentionally provided and the merchants are busy clearing up the wrecks will amount to several thousands, and It is estimated that the total damage and of several highway robberies. action against the city for damages is likely.

GERMANY RETURNS SEIZED PROPERTY

ENEMY PROPERTY CUSTODIAN HANDS BACK ALL UNITED STATES PROPERTY.

(Canadian Associated Press)

BERLIN, Jan. 27. — The property of United States citizens in Germany which was taken under control by the German custodian of enemy property after the United States entered the war has been unconditionally released.

Capt. C. W. E. Meath, who has been appointed Superintendent of Returned Soldiers' Employment offices for Ontario.

THOS. McMURRAY,
Labour Candidate in West Peterborough By-election.

CANADIAN DOLLAR AT NEW YORK TO-DAY ..... 88.81 CTS

GOVERNMENT CAUCUS HELD

PROPOSED LEGISLATION CONSIDERED—REFORESTATION TO PROCEED—CHANGES IN MARRIAGE LAWS.

(Canadian Press)

TORONTO, Jan. 27.—Farmer and Labor members of the Ontario Legislature this morning held a caucus at the Parliament Buildings for the purpose of discussing proposed legislation for the coming session. There was a unanimity of opinion that the reforestation work should be proceeded with and upon an extensive scale. The report of the Public Service Commission was considered and as a result it is likely that during the present session the Government will introduce Legislation making the legal mariage age for males 21 years instead of 18 as at present. The Bill will also provide that the issuing of marriage licenses shall be exclusively in the hands of municipal clerks.

RAW SUGAR DOWN TO FOUR CENTS A POUND

TOUCHES LOWEST IN OVER TWO YEARS AT NEW YORK.

(Canadian Press.)

NEW YORK, Jan. 27.—Raw sugar was quoted at 4 cents a pound in the market here to-day—the lowest price recorded in more than two years.

This figure, including the cost and freight, was due to renewed pressure.

ANNUAL MEETING OF THE CANADIAN CAR AND FOUNDRY

(Special to the Examiner).

MONTREAL, Jan. 27.—The annual general meeting of the shareholders of the Canadian Car and Foundry Company, Ltd., was held at the head office here to-day.

All routine matters coming before the meeting were ratified, the financial report, already reviewed in these columns, adopted, and the retiring board of directors re-elected without change.

Two of the American interests were present, W. H. Woodin and A. Hicks Lawrence, both of New York.

Hon. N. Curry occupied the chair.

Considerable interest was evident in the address of W. W. Butler, the president, especially in respect to the pending car orders. He stated that only 1,700 cars were turned out during the year, the greatest source of revenue being that derived from the specialties manufoctured by the company and its subsidiaries.

Regular business was restricted considerably by the railroad embargoes, as well as general labour difficulties, strikes, etc.

CANADIAN CURLERS WIN

(Canadian Press.)

LONDON, Jan. 27.—The Canadian curlers again showed themselves more at home on the ice than the North countrymen by defeating the first English Province curlers in a test match at Manchester to-day by a lead of 50 shots.

STICKLER FOR PUNCTUALITY

(Canadian Press.)

LONDON, Jan. 27.—King Haakon of Norway, who arrived in England recently with Prince Olaf for a visit to Sandringham, is a stickler for punctuality.

While aboard the steamer Rollo, Prince Olaf appeared at breakfast table ten minutes late. After the meal he was told by the King that he must stay in his room for an hour as punishment, says The Daily News correspondent.

EMPLOYMENT HERE LITTLE CHANGED YET

CITY RELIEF OFFICER MILLER BELIEVES PETERBORO WILL HAVE TO SPEND $3,000 FOR RELIEF BEFORE WINTER ENDS.

HAVE SPENT $600

Unemployment and distress in this city shows little improvement, said City Relief Officer F. W. Miller today, and he continues to spend over $50 daily in carrying out the city's relief programme.

During the last two weeks some $600 has been spent by Mr. Miller in orders for groceries, fuel, clothing, and rent. If the situation continues until the end of March, as Mr. Miller believes that it will, the city will have spent over $3000 in relief.

Every day Mr. Miller is brought face to face with pitiable conditions. Many respectable and industrious men with large families, have been out of work since November. Their savings have been spent and no work has been obtainable. Their last recourse is the Relief Officer and bitter as it is to these men who have in many cases never had to appeal for charity before, the little ones at home have impelled the father to ask for relief. There are the deserving cases and the undeserving. Mr. Miller is bothered considerably by the class who won't work as long as somebody else will keep them, but these people cannot be allowed to starve, so they must be assisted to some extent.

From his continual observations in many years' relief work Mr. Miller is easily able to pick the deserving from the undeserving, but whatever misgivings he may feel the latter class must be assisted, and he deals with each case on its merits.

Work of some kind should be provided for these men to remove the stigma of pauperism, and to keep the men busy and drive away the dejection most of them have fallen into, in the opinion of the city relief officer. Of those being given relief the majority are laborers, with only a few mechanics. Two Italian families are the only foreigners the city has had to assist.

PULLMAN CAR WORKS BURN

FIRE IN REPAIR SHOPS IN CHICAGO DESTROYS 15 SLEEPERS AND 22 REFRIGERATOR CARS —LOSS $300,000.

CARS UNDER REPAIR

(Canadian Associated Press)

CHICAGO, Jan. 27.—Fire in the repair shops of the Pullman car works to-day caused an estimated loss of three hundred thousand dollars. Twenty two new refrigerator cars and fifteen sleepers undergoing repairs were destroyed.

Turn rule

DOLLAR DAY WAS BIGGER THAN EVER

Breaking all previous winter records for crowds which turned out and for the receipts in the stores, Dollar Day yesterday was a complete success. Even the zero weather of the earlier hours of the day failed to deter the shoppers from trying to be the first on hand when the genuine bargains advertised were put on sale and long before the hours announced for opening of the shops a long line of eager housekeepers stood ready to shop. In some of the stores the merchants stated that the sales were fully twice as big as any previous January Dollar Day, while the average was better.

Blanks Being Counted.

At a late hour this afternoon the blanks were still in the course of being counted and it had already been ascertained that there were fully five thousand more blanks filled out than on the previous January Dollar Day.

EXAMINER PRIZE-WINNERS.

It is expected that the counting of the tickets for Dollar Day will be done in sufficient time to make a list of awards in to-morrow's paper. In any event, the list of winners for The Examiner's own contest will be announced in to-morrow's paper, even if it is impossible to announce the winners in the merchants' contest.

ARMOURIES' RINK
Full Regimental Band
TO-NIGHT

FOR ADOPTION

FOR ADOPTION BABY BOY, 3 months old. Apply 552 Roger street 6d 28 8578

DRESSMAKING

UP-TO-DATE DRESS MAKING for appointment. 'Phone 1300J or call at 242 Dublin street 26d 32 8313

POULTRY AND EGGS

WANTED — LIVE POULTRY. Highest market price paid. 'Phone 771 or apply 520 Elm street. 28d 43 8456

RHODE ISLAND RED COCKEREL for sale. 220 Edinburgh street. 3d 25 8572

AGENTS WANTED

WANTED — LIVE AGENT IN Peterboro, Ontario for the Supreme Watkins Products. Watkins Goods known everywhere. Write to-day department H. 1, The J. R. Watkins Co., Hamilton, Ontario. 4d 24 5265

MONEY TO LOAN.
We have funds to loan on Real Estate Security at the lowest rates. GORDON & O'BRIEN. Phone 219.

DENTISTRY.

DR. J. F. O'BRIEN, Dentist. Office formerly occupied by Dr. McKenty, No. 370 George street. Open evenings by appointment.

OSTEOPATHY.

DR. BRUCE E. MARSHALL—Osteopathic Physician. Office: 242 Hunter street. Hours, 9 to 11 a.m., 2 to 4 p.m., 7 to 8 p.m. Telephone 116W. dtf

DRS. WALMSLEY & SETTLE—Osteopathic Physicians. Office in Sun Life Building, corner of Hunter and Water streets. Entrance 124 Hunter street. Phone, 649. Office hours, 9 a.m., to 0 p.m.

MEDICAL.

DR. BUCHANAN, F.R.C.S., Edinburgh, M.R.C., Eng., L.R.C.P., London. Eye, Ear, Nose and Throat Specialist. Hours, 9-11, 2-4 p.m., 7-8 p.m. Phone 519. Office, corner of Water and Murray streets.

DR. E. E. HARVEY, Silver Medalist, University of Toronto. Special attention to Diseases of Women and Children. Office hours, 1.30 to 6 p.m., 7 to 8 p.m. Phone 222. Office, 212 Brock street.

BARRISTERS AND SOLICITORS.

GORDON & O'BRIEN—Barristers, Solicitors, Notaries. Money to loan on easy terms. Special attention to patents and trade marks. Phone 219. G. N. Gordon. J. A. O'Brien.

G. T. MEDD, Barrister, Solicitor, Notary, Office over the Dominion Bank, corner of George and Simcoe streets. Telephone No. 22. Private funds to loan at current rates upon easy terms.

C. R. WIDDIFIELD, B.A., Barrister, etc., and Solicitor for the City of Peterboro. Money to loan. Office over the Bank of Commerce. Phone 550.

PECK, KERR & McELDERRY.—Barristers, Solicitors and Notaries. Office, Water street, Peterboro. Money to loan at the lowest current rtes of interest on easy terms of payment.
E. A. Peck, F. D. Kerr, V. J. McElderry.

O'CONNELL & CORKERY—Barristers, Solicitors and Notaries. Money to loan at the lowest current rates of interest. Daniel O'Connell, John R. Corkery, Hunter street, two doors west of the Post Office.

DUMBLE & JOHNSTON—Barristers, Solicitors, etc. Office over the Toronto Savings and Loan Company, George street. D. W. Dumble, K.C., W. Johnston.

A. E. DIXON—Barrister, Solicitor, etc. Office corner Hunter and George streets. Entrance next to Madill's drug store.

HALL & HALL—Barristers, Solicitors and Notaries Public. Hunter street, Peterborough, next to St. John's church. Money to loan at the lowest rates of interest. E. H. D. Hall. Basil D. Hall.

MOORE & WEARING—Barristers and Solicitors, 402 Water street, opposite the Post Office. Money to loan at the lowest current rates of interest. W. H. Moore, K. C., Jos. Wearing, M.A.

R. R. HALL—Barrister, Solicitor, etc., Peterborough, Ont. Office, corner of Hunter and Water streets, over the Canadian Bank of Commerce. Trust funds to loan on easy terms of payment.

JAMES FORDYCE STRICKLAND—Barrister, Solicitor, Notary Public. Money to loan. 124 Hunter street, Peterboro. Phone 181.

ARCHITECTS.

W. & WALTER R. L. BLACKWELL—Architects. Office, Bank of Commerce Building, corner Hunter and Water streets. Telephones: Office 1300J; residence 1272.

W. H. BARRY—Architect. Plans prepared for monumental, Commercial and Domestic Buildings. Office, 539 Gilmour street. Phone 557W.

Railway Time Tables

GRAND TRUNK RAILWAY.
(Corrected to Date.)

No. 96—8.10 a.m., for Port Hope and Toronto.
No. 92—8.20 a.m., for Lindsay, Blackwater Junction, Orillia, Midland, North Bay and Toronto.
No. 98—8.25 a.m., for Hastings, Campbellford, Belleville and points on the Main Line East.
No. 869—8.30 a.m., for Lakefield.
No. 92—12.04 p.m., for Lindsay, Port Hope, Toronto, Buffalo, making connection with International Limited for London, Detroit and Chicago.
No. 871—12.15 p.m., for Lakefield.
No. 100—2.00 p.m., for Hastings, Campbellford and Belleville.
No. 85—5.40 p.m., for Lindsay, Orillia, Midland, North Bay and Toronto.
No. 94—9.10 p.m., for Port Hope, Montreal and Boston.
No. 99—8.19 p.m., for Lindsay.

CANADIAN PACIFIC RAILWAY.
(Corrected to Date.)

GOING EAST—
†11.59 a.m.—Norwood, Havelock, Bonarlaw, Tweed, Perth, Smith's Falls, Kingston Ottawa, Montreal and intermediate points.
†8.20 p.m.—Indian River, Norwood, Havelock.
†12.18 a.m.—Havelock, Tweed, Kingston, Perth, Smith's Falls, Montreal, St. John, Boston and New York.
*1.30 a.m.—Havelock, Tweed, Kingston, Perth, Smith's Falls and Ottawa.
*2.19 p.m.—Havelock, Smith's Falls and Montreal.
GOING WEST—
*5.16 a.m.—Myrtle, Toronto, Guelph, Goderich, Hamilton, Galt, Woodstock, St. Thomas, London, Chatham, Detroit, Chicago and New York.
†6.06 a.m.—Toronto (Yonge St.) Owen Sound, Teeswater and Intermediate points.
*7.20 a.m.—Toronto (Yonge street.)
†7.35 a.m.—Toronto, Hamilton, Brantford, Buffalo, Rochester, Boston, New York, Galt, Woodstock, London, Chatham, Detroit and intermediate points between Peterboro and Toronto.
†9.35 a.m.—Bethany, Lindsay, Orillia, Port McNicoll and intermediate points.
*3.20 p.m.—Toronto, Hamilton, Brantford, Buffalo, New York, Guelph, Galt, Woodstock, London, Windsor, Detroit Chicago and intermediate points between Peterboro and Toronto.
†6.50 p.m.—Lindsay, Toronto, (Yonge St.), and intermediate points.
*Daily. ‡Sunday only. †Daily except Sunday. §Daily except Saturday.

FOR RENT

FOR RENT — HEATED OFFICE IN Bank of Commerce Building. Immediate possession. Apply 437 George street. tf 2891

TO RENT—FURNISHED FRONT room. All conveniences. Apply 121 Stewart. 3d 24 8562

FRONT ROOM FOR RENT with use of bath. Apply Examiner for address. 3d 24 8559

FOR RENT — HEATED ROOMS in Bank of Commerce Building Suitable for a Bachelor. Apply 437 George street. d t f 3686

FOR RENT— HEATED OFFICE on George street. Immediate Possession. Apply 437 George street.

TO RENT — TWO FURNISHED rooms for light housekeeping. Apply Examiner for address. 3d 25 5305

BOARD AND LARGE ROOM, double bed. Close to Quaker Oats. Also a single room. 'Phone 1630W. 3d 25 8571

TO RENT — BATHROOM FLAT four bright rooms for light housekeeping $22 per month. Heat and light and stove for cooking purposes included. 'Phone 1065. 3d 24 5290

FOR SALE

FOR SALE—KITCHEN CABINET Apply 59 Aylmer street. 3d 25 8577

FOR SALE—HORSES HARNESS, and rigs. Apply 195 Simcoe street. 'phone 186. 6d 26 8538

A TEAM OF HORSES AND HARness for sale. Apply to C. E. Deck, near the Locks Bridge. 6d25-5236

FOR SALE — MANURE $1 PER load delivered. Call or write 356 Downie street. 3d 25 8573

FOR SALE—A CAR LOAD OF dry mixed wood 12 inches long. Prompt delivery $6.00 per load. 'Phone 730W. 3d 25 5204

FOR SALE—100 EGG CHATHAM incubator, in first class order. Apply 274 1-2 McDonnel street. 3d23 8549

FOR SALE — GOOD HOLSTEIN cow five years old due to freshen Jan. 26. Apply Lewis Whitfield, R. R. No. 5, Peterboro.

FOR SALE—ONE JERSEY COW, fresh, two to freshen shortly; also two heifers. Phone 470 4d25 1w5 8554

FOR SALE — LIGHT WAGGON with shafts and pole or would trade for heavy one. B. Stevens R. R. 3. 3d 24 8560

WOOD FOR SALE — MIXED hardwood, $5 for one horse load 500 Gilchrist street or 'phone 1574W. 28d 408412

PRIVATE SALE— HOUSEHLOD furniture. Party leaving town. Apply at Examiner for address. 6d 25 8815

FOR SALE—ABOUT 2000 FEET clear pine 1 1-2 and 2 inch, 2 pieces timber 8x8 in x35 ft.; 1 timber 8x8 in x35 ft. John Armstrong, R. R. 1 Indian River. 3d 25 8569

FOR SALE OR TO RENT—MYRtle cheese and butter factory. Apply to J. P. Flood, Ennismore, Ont. 6425 8518

FOR SALE — ONE COAL OR wood range in good condition with hot water front also some stove pipes. Call at 227 Sherbrooke street or 'Phone 60 3d 24 5286

FOR SALE — SIX AIREDALE pups and one bull terrior. May be seen 267 Townsend. Apply between 6 and 8 p.m. or 'phone 1564J. 2d 24 5310

HOUSES & REAL ESTATE

FOR SALE — SEVEN ROOMED house cheap for quick sale. Apply 210 Lake street. 3d 25 8574

HOME FOR SALE

DWELLING HOUSE, 247 BURNham street, eight rooms, newly decorated; modern conveniences and a desirable residence in everyway. Appointmnt to see the property can be made between 5 and 6 p.m. 'phone 1130J. Send offers of purchase to W. Sharpe, 377 Keele street, Toronto. 16d 25 5051

$2,000 takes 100 acre Farm with 7 roomed house, large barn, 30 acres bush, timber enough to pay for farm. Good terms for quick sale. Immediate possession. Apply Mrs. Inch, grocer, Monaghan Road South Peterboro, R.R 5. 3d 25 8570

LOST

LOST—IN THE "GRAND" LAST evening, a round bead "hat" pin. Finder kindly leave at Examiner.

LOST—CAP OFF AUTO GASOLINE tank. Finder please return to or notify Grafton and Co. 3d23 5276

LOST—GOLD BAR PIN AQUAmarine centre, and pearls. Leave at Examiner. A rewrad. 3d 23 8540

LOST — ON GEORGE STREET ON Saturday night, 4 small paint brushes. Return to 629 Stewart Street. 3d24 8551

LOST— FRIDAY, A PARASOL either in Richard Hall's store or Hooper's middle store. Finder please notify Examiner. 3d dh

FOUND.

FOUND — SUNDAY SUM OF money on Aylmer street. Owner call at 553 Romaine street. 1d 23 5295

Renew your Subscription.

In China women dress less extravagantly than the men.

BOARDERS WANTED

WANTED — 2 MEN BOARDERS. Apply 204 Wescott street. 6d25 5245

WANTED

WANTED — PRACTICAL NURSing—Apply 253 Rink street. 28 26 8217

WANTED — PRACTICAL NURSing. Elderly ladies preferred Apply 537 Harvey street. 3d 24 8557

WANTED—MOTOR ¼ OR ⅓ H.P. Apply C. Brownlee, 163 Simcoe street. 2d 25 29 8537

WANTED HOUSEKEEPER FOR 3 months. Apply phone 252. 3d24 8555

WANTED TO RENT OR BUY—A house with a few acres of land, about city limit. Apply Box 8567. Examiner. 3d 25 8567

WANTED —SOME SECOND HAND window sash, with or without glass, also window frames. Apply 162 Smith. 3d24 8556

WANTED TO BORROW $5,000.00 on A No. 1 Security, 7% paid. Apply Box 1600 Examiner Office. 3d dh

WANTED — TWO YOUNG GENtlemen want board and large double room, located in East City or near the Quaker Oats. Apply Box 8547. Examiner office. 3d23 8547

WANTED—TO RENT OR LEASE 8 to 10 acres of land by March. Good out buildings. Near city limits. Apply Box 8405 Examiner. 12d 23 8405

WANTED — SIX ROOM HOUSE in South end by February 15. Rent in advance. Four in family. Enquire at Examiner for address. 3d 23 8536

WANTED—IF YOU HAVE AN apartment or flat to let to married couple or if you contemplate dividing your house write Box 8458 Examiner. d 137 8450

MEN AND WOMEN, NOT TO canvass, but to travel and appoint local representatives. $1,092 and expenses guaranteed first year, with good chance to make $2,600 and expenses. State age and qualifications. Experience unnecessary. Winston Co., Dept. G. Toronto. 8d tts 25

LIVE HENS WANTED—NOTICE to farmers and fowl raisers—Don't wait till eggs drop in price and hens will follow. We will pay 30c per lb. live weight and for extra heavy and fat 35c per lb., to be delivered not later than Thursday of advertising weeks. to S. Cohen. 180 Charlotte street. 'Phone 889J. Peterboro, Ont. 28d 47 8520

HELP WANTED—Female

WANTED—WOMAN TO WASH. Apply 213 Simcoe street. 3d 24 5287

GIRL WANTED TO DO HOUSEwork. Apply 508 Elm street. 3d 25 8581

DINING ROOM GIRL WANTED Apply Montgomery House. 3d 25 8575

WANTED — WORKING HOUSEkeeper three in family. Good wages. 'Phone 314. 2d 24 5307

WANTED—LAUNDRESS FOR ISolation Hospital. Apply Sept. Dr. T. W. H. Young, 308 Stewart. 3d 25 5298

WANTED — GENERAL SERVANT or working housekeeper for a family of three. Mrs. Dr. McCullough, 312 Charlotte. 3d23 5270

WANTED—AN APPRENTICE TO learn dressmaking. Six months course No other need apply 242 Dublin street. 3d 23 8543

GOOD WAGES FOR HOME Work—We need you to make socks on the fast easily-learned Auto Knitter; experience unnecessary; distance immaterial; positively no canvassing; yarn supplied, particulars 3c stamp. Dept. 8C Auto Knitter Co., Toronto. 2d 25 27 8544

HELP WANTED—Male

ARE YOU OUT TO MAKE MONey? Here is an opportunity for aggressive men. Write us for particulars regarding our Sign Letter proposition. No experience necessary. Beaver Sign Letter Co., 39 Geoffrey street, Toronto 3d 25 8565

SALESMAN — A SELF RESPECTing salesman, whose ambition is beyond his present place, might find more congenial employment with us and at same time double his income. We require a man of clean character; sound in mind and body of strong personality, who would appreciate a life's job with a fast growing concern where industry would be rewarded with far above average earnings; married man peferred. Apply A. J. Smith, 204 Barrie Building 6d 23 8497

ARE YOU WORKING? IF NOT why not? We prepare you for good positions in a few weeks. Factories may close but beard and hair continue to grow and demand the services of a barber at all times. Write to-day for catalogue and full particulars. Moler Barber College 198 Queen street east, Toronto.

WANTED---YOUNG MAN TO Act as Piano Salesman. Good Prospects, Apply Personally at Heintzman Hall.
W. Lawson, Manager
30-25-5267

NORWOOD

NORWOOD Jan. 26.—The Ladies Aid of the Presbyterian Church met on Tuesday afternoon at the home of Mrs. Adam Patterson.

Rev. Bamfort of Deseronto will preach on Sunday in the Methodist Church.

Rev. McNaught of Roseneath occupied the pulpit of the Presbyterian church on Sunday morning and evening. Next Sunday, Rev. McKenzie, of Pakenham, will conduct the services.

Rev. Mr. Terrill, pastor of the Methodist church will preach in Deseranto on Sunday.

Young Peoples Guild.

The officers for the Presbyterian Young People's Guild for this year are:
President—Mr. Russell Robson.
Vice-Pres.—Mr. Ross McNaughton
Sec.—Miss Edith Tedford.
Treasurer—Miss Nellie MacNaughton.
Pianist—Mrs. John Rogers.
President of Devotional Committee—Miss Cora Robb.
President of Educational Committee— Mr. R. Cuthbertson.
President of Missionary Committee—Miss B. McNaughton.
Social Committee—Misses Edna Borland Edith Tedford Cora Robb, Messrs. Dean McNaughton, Gerald Robson, Stacey Lampkin.
President Music for Devotional — Miss I. Gillard.
President Music for Educational—Mr. Earl Borland.
President Music for Missionary—Miss B. Wildman.
Sick Visiting Committee—Misses Laura Bongard, Irene Gillard, Helen Dean, Mr. Robert Rathwell.

Personals.

Messrs. Herbert Knox, Charles Hubble and Percy Gardner were in Ottawa, last week, competing for the Peter White trophy.

Miss King of Peterborough, has been visiting Mrs. F. McRae.

Mr. and Mrs Brethen of Napanee have been guests of friends in town.

Mr. White of Warkworth, was in town on Tuesday.

Mr. Robt. Tedford has sold his grocery business to Mr. Norton Porter of Rocansville Sask. who took possession on Monday.

Mh. McRae was in Ottawa last week.

Rev. and Mrs. Rich were in Peterborough on Tuesday.

Mr. Lloyd Duffield was home from Toronto on Sunday.

Mr. Arthur Duffield underwent an operation for appendicitis in Wellesley Hospital Toronto last week

Official Appointments

At the meeting of Asphodel Township Council on Jan 16 Mr. J. Marks was re-appointed for 2 years and Mr. H. Webster 1 year, as members of the Norwood Board of Education.

At the meeting of the village council, Mr. E. C. Squire was appointed as High School trustee, Mr. T. Watson as a member of the local Board of Health and Mr. E. J. Laing as secretary of the same at a salary of $5 and as village clerk at $120.

I. O. O. F. Officers.

The installation of officers for Norwood Lodge I. O. O. F. was held on Wednesday night after which delightful refreshments were served.
The officers are:—
P. G.—Bro. T. Watson.
N. G. —Bro. N S. Rogers.
V. G.—Bro. W. Beckett.
R. S.—Bro. L. Peacock.
F. S.—ro. J. Logan.
Treas.—Bro. E. Buck.
Chap.—Bro. E. Brown.
Warden—C. Dayman.
R. S. of N. G.—Bro. I. Cumming.
L. S. of N. G.—Bro. G. Girven.
R. S. of V. G.—Bro. R. Nevins.
L. S. of V. G —Bro. C. Watson.
R. S. S. —Bro. F Webster.
L. S. S.—Bro. D. Lobb
I. G.—Bro. H. Brown.
O. G. —Bro W. Baker.

Late Margaret Mathison

The funeral of the late Margaret Mathison, beloved wife of Sylvanus Rorabeck, took place on Friday afternoon from the home of her step son, Mr. John Rorabeck, Belmont Road, to the Norwood Cemetery. Dedeceased was in her seventy-ninth year.

SIR GEORGE BARCLAY DEAD

(Canadian Press.)

LONDON, Jan. 27. — Sir George H. Barclay, former British Minister at Bucharest, died here this morning, after a long illness which was largely due to the hardship he suffered in the Rumanian war.

CHINA PAINTING
Mrs. Langley McCarthy
TEACHES BISCOFF'S NEW AND BEAUTIFUL WORK IN CHINA PAINTING

Notice to Creditors

NOTICE is hereby given pursuant to The Trustee Act, that all creditors and others having claims or demands against the Estate of **HARRY MORTIMER LATIMER**, late of the City of Peterborough, in the County of Peterborough, Soldier, deceased, who died on or about the Thirtieth day of September, A.D., 1918, in France, are required on or before the Eighteenth day of February, A.D., 1921, to send or deliver to the undersigned, Solicitors for the Executor of the last Will and Testament of the said deceased, their names, addresses and full particulars in writing of their claims, and the nature of the security, if any, held by them, and after such last mentioned date the said Executor will proceed to distribute the assets of the said deceased, having regard only to the claims of which he shall then have notice,

AND THAT the said Executor will not be liable for the said assets or any part thereof to any person of whose claim notice shall not have been received by him at the time of distribution.

O'CONNELL & CORKERY,
Peterborough, Ont.
Solicitors for the said Executors.

DATED at Peterborough, this Eighteenth day of Jan., A.D., 1921. 4d20 27 3 10 5162

H.P. LINDSAY AGENCY CO.

392 WATER STREET.
'Phones—Office 341, Residence 1291w

20 Good Farms $1,000 to $13,000.

Several Good Dwellings Cheap.
All kinds of Insuraace in First-class Companies.

STORAGE FOOD SUPPLY LESS BY 20,000,000 LBS.

Canada's supply of food in cold storage to-day is less than it was a year ago by over 20 million pounds. In fact, only three prime articles show increases and of these only in butter is there a really important change. All meats together show a decline of 7½ million pounds compared with the supply available a year ago. Beef alone has dropped 6 million pounds. The total meat in store at the last return was 67,340,000 pounds which, however, great the figures may look, is not more than about three weeks' supply for everybody at the usual rate of consumption. There is a still greater decrease in cheese.

The detailed figures are given below:

Decreases.	Lbs.
Beef	6,193,000
Pork	756,000
Mutton and lamb	501,000
All meats	7,450,000
Poultry	637,000
Fish	4,892,000
Cheese	11,523,000
	24,502,000
Eggs	*1,788,000
Increases.	Lbs.
Butter	2,173,000
Oleomargarine	92,000
Frozen eggs	697,000
	2,962,000

*—dozens.

Cement Lime

Hard Wall Plaster — Plaster Paris
White Rock Finish — Mortar Colour
Plasterers' Hair — Plaster Board

FOR SALE BY
THOS. A. REHILL
210 WOLFE STREET
(Near C. P. R. Station.)
PHONES: Office 245; House 665W

COAL

Cannel, smithing, steam and anthracite, all sizes in stock. Fresh eggs by the case. Limited supply. Order immediately for prompt delivery.

The W. Scott Co., Ltd.
'Phone 264W.
124 Robinson Street - East City.

TELEPHONE 790
WHEN YOU WANT YOUR
Piano or Organ Tuned
Player-Pianos a Specialty
ALL WORK GUARANTEED
W. H. Cunningham, 560 Weller St.

BUILDING

CONTRACTING, Etc. Prompt attention to Alterations. Repairs, etc.

Ontario Government Ho[illegible] Plans —Bungalow and Summer Cottage Plans. Estimates given.

A. B. Cunningham
[illegible] Reid Street. Phone 1261W

J. A. ASH & SONS
ELECTRICAL CONTRACTORS
282 George Street
We specialize in construction work and repairs. Get our prices. All orders promptly attended to. Agents for

DELCO-LIGHT
"Electricity for every Farm"

Phones: Office 871. Residence 859w

FARMS FOR SALE

100 Acres—Eight miles from city, good brick house, good barns, running spring, 22 acres fall wheat, 10 acres fresh seeding, fall plowing done, balance is pasture and wood. $5,000. Easy terms.

200 Acres—First-class land, 150 workable; brick house, furnace, hot and cold water, 3-piece bath; barn, 100 x 50, stables underneath, water in barn; good implement and hen house also; house for hired help; 20 acres fresh seeding, 30 acres meadow, ploughing done. A rare opportunity as this is a good general farm. $15,000.

7-Roomed Brick House—West side, fully modern. $4,000. Easy terms.

7-Roomed Brick House—Central, 3-piece bath and lights. $3,300. Easy terms.

McINTOSH & STOREY
190 CHARLOTTE ST.
Main Entrance, Charlbond Apartments
PHONE 1623

$4,500.00—Five-Acre Garden Lot, close to City, together with Five-Roomed Brick Cottage; fine condition. Also One Horse, Cow, Buggy, Waggon Harness, Plough, Scuffler, and numerous other Articles.
$2,050.00—7-Roomed Brick House, Stewart Street.
H. J. McCANNAN & CO. Phones 749W; 772 Residence.

—A SNAP IN REAL ESTATE—
$3,200.00—Seven-roomed House, with Plumbing; Central—on easy terms. This Property must be Sold at once, as Owner has Moved Away.
Office to Let—on Ground Floor; Central.
TAYLOR & HOWDEN Real Estate Dealers 144 HUNTER PHONE 1482

RALLY! RALLY!

WORK! WORK!
— AND —
ELECT G. N.
GORDON
The Liberal Candidate

Committee Rooms are at No. 309 George Street, where all information may be obtained. PHONE 566.

YOU CAN HELP

GOD SAVE THE KING!

J. L. WYATT
Hunter Street. EAST CITY
Goods as good as the best.
Prices lower than the rest.
See my $15 Overcoat!

FOR SALE

Two-and-a-Half Storey Ten-Room House, lately decorated; large cellar; heated with furnace; modern improvements; two nice verandahs; large lawn; fine surroundings; centrally located.

100 ACRES.

This Farm is in a splendid location, 5 miles from Peterborough, on main road; good soil especially adapted to raising wheat and clover; all varieties of small fruit and berries for home use. Good 6-Room Brick House; good barn with basement. Terms reasonable. See this place at once if you want a Good Baragin.

J. T. O'CONNELL & CO.
136 Hunter St. W. Phone 378

EDWIN ELCOME
—TAXIDERMIST—
DEER'S HEADS OUR SPECIALTY.
(Put salt on flesh side before Shipping.)
Heads Animals, Birds, Fish, Etc., Mounted Artistically and Permanently.
692 HARVEY STREET
PETERBOROUGH, Ontario.

Hothouse Greens
Tender Lettuce, Onions, Celery, and other young greens—appetizing and tonic.
Fruits and Fish
Canned Goods, Nuts, Potatoes and other vegetables.
JOHN SIMONS
—230 CHARLOTTE STREET—
'Phone 1013

FOR SALE

7 Roomed Brick House— On Park, above Brock street, with attic, 3-piece bath, furnace, garage. Good buying. $3,800.
6 Roomed Brick House—On McDonnell, with toilet, etc., $3,300.
Small Frame House — On Lake street. Very easy terms, $1,100.
20 Acres, with buildings, south end, at a low figure.

By
T. WALKER & Co.
163 Hunter Street W.
'Phone 1002.

CHILDREN'S AID SOCIETY of PETERBORO CITY AND COUNTY.
For the Care of Neglected and Ill-treated Children.
CHILDREN FOR ADOPTION.
G. W. POWELL,
Assistant Secretary and Inspector, 588 George street. 'Phone 1044W. Office Hours, 12 to 2 and 6 to 8 p.m.

FOR SALE

Red Brick House—7 Rooms all modern improvements. $3,600.00 for quick sale. Terms. Very central.
7-Romed Red Brick House — 3-Piece Bath; all modern—$3,700.00. Terms.
W. H. McILMOYLE & CO.
'Phone 320J—354 Water Street.

DR. ALLEN would like physicians to take note that because their patients have Pyorrhoea, it is in most cases very unwise to advise extraction. A great many perfectly good teeth are being extracted these days, thus greatly injuring powers of mastication, which is necessary to good health. Pyorrhoea is quite curable. Results are very gratifying. Consultation free. Electrical apparatus used in examination. — 158 Charlotte Street, corner George Street.

SLAB WOOD

We will sell our Dry Mixed Slab Wood all this week for $11.00 per cord or 3 cords for $30.00. Those who use this class of fuel would be wise to put in the balance of their winter's supply now

A. LOW & COMPANY
—262 SIMCOE STREET—
'Phone 697 — Nights and Hol. 396

LIVE POULTRY

WANTED. Highest market price paid. OLD BOTTLES wanted; all kinds except medicine bottles. JUNK of all kinds bought. 'Phone 49W, and we will call.

Peterboro Rag & Metal Co.
433 Chambers St. W. ROTH, Mgr.

Start an account at the beginning of the ye[illegible]

Interest at the rate of 3½% paid quarterly on Deposits of ONE DOLLAR and upwards.

For sums of $100.00 and upwards invested for periods of one to five years Interest is paid at 5% to 5½%, depending upon the term of Investment.

Your Account Is Solicited

Toronto Savings and Loan Co.
437 George Street, Peterborough.

OXO CUBES

A daily cup of OXO makes good the wear and tear due to cold and fatigue. So handy, too. Made in a minute, the minute you want it.

Tins of 4 and 10 cubes

A CUBE TO A CUP

WOMEN BANDITS ARE GROWING IN NUMBER

(Associated Press.)

PARIS, Jan. 27.—Women bandits are becoming nearly as numerous as their male counterparts in France, and a number of them have already been arrested.

The police have just arrested a gang of burglars who have long been wanted by the authorities for housebreaking in the suburbs and discovered that the gang was led by a widow, aged 54, and her three sons. Another of the burglars was aided by his sister and two other women formed part of the band.

Many of the robberies were accompanied by particularly brutal assaults.

Vote for GORDON

Referring to the tariff the Meighenites claim it is a party issue only in Canada and Britain. Their knowledge of United States politics is evidently limited.

EVERY YEAR LEAP YEAR IN ASSAM

BRIDE TAKES THE INITIATIVE AND GOES AND FETCHES HER BRIDEGROOM.

(Associated Press.)

NEW YORK, Jan. 27.—Every year is leap year among the Garo women in Assam, writes a missionary to the American Baptist Foreign Mission Society.

"Among those who have not been Christianized the bride takes the initiative in marriage," he says. "She goes to fetch the bridegroom, and it is etiquette for him to hide and resist until victoriously carried off. Occasionally, a man may get his wife by capture, but usually it is the woman who kidnaps him; that is to say, her male friends do it for her. One may still see such press-gangs bringing home their spoil.

"In the early days, the missionaries were inclined to rush to the rescue, thinking that violence was being committed, such is the noise made by the struggling youth. The reluctance and resistance, though, are seldom as they sound. If the youth dislikes the match, there is rarely any redress.

"Women of means are allowed to choose a temporary husband, and when tired of him, pay him off, and take another.

CLERK OF LINDSAY TOWN HAS RESIGNED

LINDSAY, Jan. 27.—Mr. Duncan Ray, who for the past ten years has been clerk of the municipality, has tendered his resignation to the Town Council.

Mr. Ray, it is understood, will accept the dual position of clerk and treasurer of the Water Commissioners, a position which he filled before accepting the position of town clerk.

—BE QUICK TO ACT—

BELL ORGAN—$35.00

Six octave, Piano case, Ten stops. This Instrument ready for immediate delivery. In splendid playing condition. Clearance Sale Price, **$35**

Terms—$1.00 weekly.

—NEW SCALE WILLIAMS—

NEW SCALE WILLIAMS UPRIGHT PIANO—in excellent condition. Slightly used. Taken in exchange for a Heintzman & Co. Piano. Mahogany case, natty appearance. Will stand closest inspection. Clearance Sale Price **$365**

Terms—$40.00 cash and $2.50 a week.

Ye Olde Firme Heintzman & Co., Limited, Established 1850—70 Years

Mid-Winter Clearance Sale

Great Nine Days' Selling of Pianos, Player-Pianos and Organs

Heintzman Hall

PETERBOROUGH

No Luxury Tax—Prices All Down

SALE STARTS TO-MORROW MORNING AT 8 A.M WITH BIG SURPRISES

In these few, but plain-spoken words, the whole story is told. Downtown bargain shoppers should put this House on their shopping list.

THE SALE WILL CONTINUE FOR NINE DAYS ONLY

Each day's lists will tell of wonderful values—great big, very real bargains. We advise quick decision—for someone will be quick to get these bargains. Why not you?

Player-Piano Opportunity Extraordinary

TECHNOLA (NEW YORK) PLAYER, in perfect condition, 88 note, an expensive model, superior design, attractive case. Equipped with all aluminum player action. We can recommend this as an exceptional opportunity to secure a fine instrument. Slightly used. Fully guaranteed. Special Mid-Winter Sale Price.. **$585**

Easy First Payment and Balance Monthly or Quarterly, to suit the Purchaser.

Easy terms of payment. Small sum down; small sum monthly.

HEINTZMAN HALL Royal Bank Building HUNTER STREET

The Name is Your Guarantee

—BE QUICK TO ACT—

SPECIAL BARGAIN IN HEINTZMAN & CO. SQUARE PIANO—in excellent condition. To be sacrificed for immediate clearance. Splendid Instrument for a Beginner. Clearance Sale Price **$100**

Terms—$5.00 cash, and $2.00 weekly.

—WEBER UPRIGHT, STYLE A—NEW.

Walnut case, up-to-date design. Should prove a quick seller, and a handsome addition to the home furnishings. Clearance Sale Price **$400**

Terms—$25.00 cash and $2.50 a week.

An Important Item

Sound digestion is the basis of health and vigor. Digestive disorders should have prompt attention. If you suffer from sluggish liver, constipation, impaired appetite, flatulence, dizziness, headache, biliousness, or other symptoms of stomach disorder you may expect to obtain relief by taking

BEECHAM'S PILLS

Sold everywhere in Canada

In boxes, 25c., 50c.

LARGEST SALE OF ANY MEDICINE IN THE WORLD

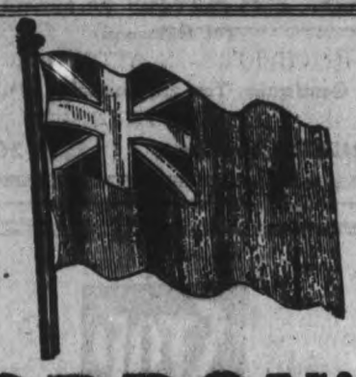

GORDON'S

CENTRAL COMMITTEE ROOMS

309 GEORGE STREET

Opposite Custom House

Where all important information may be obtained OPEN ALL DAY and EVENINGS. PHONE 566

SUB-COMMITTEE ROOMS, SOUTH CITY---At MRS. BLACKBURN'S SHOP, 213 Lake St. Phone 1033w.

NORTH CITY--At MENZIE'S VETERAN BREAD CO. SHOP 643 George St. Phone 1291j.

EAST CITY---At MRS. SWANSTON'S SHOP, Hunter St.

Sub-Committee Rooms Open All Day and Evening

YOU CAN HELP D.T.F.

HILL, WEDDELL & COMPANY

INSURANCE BROKERS

Your insurance placed with us will receive the benefit of Lowest Rates and Best Service.

Office: 402 Water St. 'Phone 14

Voice Of The People

To the Editor of The Examiner:

Sir,—Permit me to say that I am an independent, pledged to no government or group, and as I resigned because I thought the Government and myself should redeem our pledge to the people made in 1917 and go to the people for a new mandate. I will introduce a resolution, if elected, demanding that a general election be held at once. I am against the present G.T.R. guarantee clause tying the hands of the arbitrators and I am a protectionist in tariff policy. I will, therefore, sit on the cross-benches with other independents, if elected, and do what I think is best for the people regardless of party and the usual party pledges.

J. H. BURNHAM.

Editor of The Examiner.

Sir,—In your issue of 22nd January I noticed that Mr. F. S. Scott, M.P., speaking at Sir George Foster's meeting, stated that farmers had in only a few cases made proper income tax returns, although they had advocated this tax. I suppose he means to insinuate by this that about 99 per cent. of Canada's 70,000 farmers are trying—by dishonest means—to evade paying their share of the income tax.

Now, if this gentleman knows what he is talking about, why does he not have the cases of these delinquents investigated and punished as a warning to others? Will he do it? Not on your life. It is easier to stand on a platform, before a city audience, and slander farmers by making such statements than to trouble about proof.

I understand Mr. Scott is a boot and shoe manufacturer from Western Ontario. If he had told the people why farmers sell hides at $2.50 to $3.00 and pay three to four times as much for an ordinary pair of boots, he would have enlightened a good many. If a low tariff party comes into power at Ottawa ater the next general election, Mr. Scott may find duties on footwear pruned to some extent, which will mean that 9,000,000 Canadians won't have to contribute so high a quota annually to a few of his clique.

Some newspaper editors and politicians have spent much time in bewailing the "class consciousness" of the Canadian farmers. The reason for the latter is not hard to seek. No class would stand for one-half the slurs and abuse that the farmers have taken in the last six years. This comes almost entirely from people whose ignorance of agricultural affairs and conditions is their chief qualification to act as critics.

The majority of urban people know that the farmers are fairly useful citizens, and doubtless consider that if they are content to take it all and say nothing, it need not concern them. The Government party would do well to leave men of Mr. Scott's stripe at home in future if they desire to retain any vestige of support in the county.

—Yours truly, Chas. S. Brown.
R. R. No. 9. Peterborough.

Editor of The Examiner.

Peterborough, 26th Jan., 1921.

Sir,—Many citizens who consider that government consists in something more than tariffs and office-holding, are asking where can Prohibitionists in his bye-elecion place their ballot to ensure consideration for the higher purposes of Government—moral, social, and economic?

I have attended the Opera House meetings. They have been both entertaining and amusing. The actors have exhibited their skill in fencing and their ability to set up straws and knock them down. They have proclaimed their respective virtues and marvellous powers to remedy human ills. One party asserts that the only issue is the tariff. The other as strenuously denies this. The public may well suspect that probably office is the real issue with both. Thanks to the modifying effect of the large number of ladies persent, the performance has been carried out without any objectionable features, and the sham battle has proved a very enjoyable entertainment.

All this may suit the voter whose politics are a mere habit, and who is Grit or Tory by accident or birth. It falls far short of what the thoughtful citizen demands. No information has been given save a little sparring on means of raising the tariff.

Not a word have we heard thus far from either of the old parties on their policy (if they have one) regarding the great moral, social, and economic questions of the day.

The final overthrow of the liquor interests is to-day one of Canada's greatest moral, social, and economic questions, yet both of the old parties are dead silent on this vital issue.

Has not the Meighen Government favoured the liquor interests by the repeal of the Order-in-Council prohibiting the importation of liquor into the Province?

Has it not again favoured he liquor interests by delaying for months the Referendum vote of next April?

Have not these two conspicuous failures to regard the great popular majority of the electorate been the principal cause of the nefarious thug and bootlegging business that has disgraced our country?

As temperance voters, let us give thought as to where we place our ballot. Raising revenue is not the only function of Government. We must legislate for humanity as well as for business; for righteousness as well as for prosperity.

In this contest the only party that has come out four-square on this issue is the Farmers' Party, now known as The People's Progressive Party. They are not afraid to make the prohibition of the importation, manufacture, and sale of intoxicating liquors one of the main planks in their platform.

The plank in their platform reads as follows:

"Prohibition of the manufacture, importation, and sale of intoxicating liquors as a beverage in Canada."

You will notice that there is no phrasing or word-juggling in that plank. Its meaning is clear, decisive, and committal. Let us beware of mere vote-catching phrases.

Mr. Campbell stands on this platform. This party is not afraid of the booze vote, and as a temperance voter I propose to support them.

Can we call ourselves consistent if we failed to do so? Is it not still a living truth, "that righteousness exalteth a nation?" That a man's life or a nation's life consisteth not in the abundance of the things they possess?

There are other issues than prosperity, and we must be strong enough and brave enough to face them. Who that listens to their call can be lured aside by the tinsel of mere partyism?

When temperance electors send enough real temperance men not policy men) to Ottawa to create a balance of power, then, and not till then, will the fruits of our previous victories be safe, and constructive legislation become the aim of all parties seeking public favour.

We are told that Canada is watching us. Let us show the country that no party that will not come out open and unequivocally on these gre moral and social issues, can hope either obtain or retain power if actions suggest either a silent partnership, or truckling silence, or ambiguo attitude on these matters.

Government for humanity must hand in hand with Government f prosperity, and the citizenship of t country can make it possible, if th will.

Yours for a clean, happy, prosp ous Canada, ...

A. B. Cunningham.

WHY NO GENERAL ELECTION

Why this Government with a mandate from nobody refuses to go to the country, and what part I took in the G. T. R. deal when the proper time came, will be apparent from the following. As recorded on page 1728 Hansard, Vol. 2, 1919, Second Session, (to be seen at the Peterborough Public Library), Mr. Campbell, M.P., moved:

"12. Notwithstanding anything contained in this Bill the value of the four per cent. stock of the Grand Trunk amounting to twelve milion five hundred thousand pounds ($62,000,000) shall be submitted to arbitration."

On p. 1739 appears my vote supporting this resolution which was voted down by the Government. The arbitrators' hands were tied. It was the whole G.T.R. deal in a nutshell.

Sec. 5 of the Bill as amended, read:

"The present guaranteed stock and the new guaranteed stock, or any part theerof, may be called in or redeemed by the Government at par . . . ." Why at par?

Extract from Mr. Cahill's speech: "In the book furnished us by the Government, it is shown that for 1918 no dividends were paid on the guaranteed stock, none on the first preference, none on the second preference, none on the common stock." And yet Sec. 5 says, "at par"!

As I have repeatedly said, I notified Mr. Meighen that I would even be a candidate in support of the government if he would recognize my right to demand an appeal to the People. But that would have settled too many things. At no time have I in any way compromised my right to demand that the people be given a chance to say what they want.

There is now no Conservative party in Parliament, hence if elected I will sit on the cross-benches as an independent. This Government declines to be responsible to any party or any People. It is just a little tea-party of its own. The People just pay the taxes. That is to be their sole privilege apparently.

J. H. BURNHAM.

Brown Your Hair With "Brownatone"

Give the Natural Beauty of Your Face a Chance.

SEND FOR TRIAL PACKAGE.

Every woman knows that a pretty face loses its beauty when framed by faded, gray, streaked or bleached hair. Even wrinkles and blemishes are not so disfiguring as streaked or faded hair. It is unfair to your children and husband, and most of all to yourself, to look older than you really are.

"Brownatone Is My Best Friend."

"Brownatone" will tint your streaked, faded or bleached hair to any shade of rich, soft brown, or glossy black if preferred, and take ten years off your looks.

"Brownatone" cannot be detected, will not rub or wash off, is odorless, and greaseless.

Absolutely Harmless.

This safe and harmless preparation is used and endorsed by thousands of women in business and in society.

Apply it yourself with comb or brush. The results will delight you. Guaranteed safe and free from lead, sulphur, silver, mercury, zinc, aniline, or coal tar products. Used for switches same as for growing hair. Two sizes, 50c and $1.50.

Brownatone is sold and recommended in Peterborough by Bond's Drug Store and other leading dealers.

Get the Genuine.

Special Free Trial Offer

Send only 10c with this coupon for Free trial package and helpful booklet on the care of the hair.

Mail This Coupon Now.

The Kenton Pharmacal Co.,
501 Coppin Bldg., Covington, Ky.
Enclosed find 10 cents (to cover postage and packing) for trial package of Brownatone.
.....Light to Medium Brown or
.....Dark Brown to Black.
Mark with X shade wanted and mail with your full name and address.

Boil Your Postum fully fifteen minutes when you use

POSTUM CEREAL

Then there results a drink of delicious flavor which many prefer to coffee. Postum is more economical and healthful than coffee

Another form, Instant Postum, is made by adding hot water to a teaspoonful in the cup. The drink may be made strong or mild to suit individual taste

GROCERS EVERYWHERE SELL BOTH KINDS

Made by Canadian Postum Cereal Co., Ltd. Windsor, Ontario.

Vote for GORDON

The Government is fighting this election solely on the tariff issue. There is no tariff issue. The election of an Opposition candidate cannot change the fiscal policy while the Government holds a Parliamentary majority. The issue, as the Government knows but fears to admit, is the right of the people to govern themselves.

Evening Examiner

Phones—Editorial 1601, Business Office 1600. Private Branch Exchange to all Departments.

The Examiner is a Member of the Audit Bureau of Circulations.
The Daily Examiner, published every lawful evening by The Peterborough Examiner, Limited. Office—419 George Street.
The Weekly Examiner, published Thursday morning.

Daily Examiner by mail, $4.00 per year. The subscription price of The Daily Examiner $6.00 per annum; that of The Weekly Examiner, $1.50.

U. S. REPRESENTATIVES

Special U.S. Representatives: W. H. Stockwell, 629 People's Gas Building, Chicago, Ill. New York—Chas. F. Miller, 225 Fifth Ave. Advertising Rates on Application.

R. M. GLOVER, Managing Director.

"Peterborough Presents Possibilities Unsurpassed."

THURSDAY, JANUARY 27, 1921.

STATUTE LABOUR.

Tom Magladery, Conservative member of Timiskaming, will introduce a bill in the Ontario Legislature to increase the charge for statute labor from $3 to $5 per day. The man from the north will undoubtedly have his tongue in his cheek when this measure is brought forward for he knows how the Farmer member of the House will delight to jump upon the amendment. Under the present regulations a farmer must put in a certain number of days at work on the roads of his district or pay a substiute at the rate of $3. Many farmers have found it cheaper to provide the substitute than do the work themselves, and it is on this account, believing that the roads are deteriorating as a result, that Mr. Magladery is introducing his bill to increase the daily rate. It would be a good thing for the roads, but it is not likely to prove popular among the farmers, and the U.F.O. representatives in the Legislature can be depended upon to make short work of the measure when it comes before them, as the member for Timiskaming no doubt realizes.

THE ORATORY CONTINUES.

The United Farmers have not been successful, so far at least, in securing a visit from the leader of the Agrarian movement, Hon. T. A. Crerar, whom the people of Peterborough hoped to have had an opportunity of hearing. However, the policy of the Farmers' party should be eloquently set forth by Mr. R. W. Burnaby, the President of the United Farmers of Ontario, who will visit Peterborough on Friday, and will address a mass meeting in the Grand Opera House. Additional interest in the appearance here of Mr. Burnaby is that he is the U.F.O. candidate against Hon. MacKenzie King in North York, while he is regarded as one of the big men in the Agrarian party.

Incidentally there is no slowing up in the flood of oratory with which the electors are being deluged. The Farmers' meeting Friday is followed by another Government rally on Saturday night, at which Sir Henry Drayton, Minister of Finance, is the star attraction. During the following week both the Liberal and Government forces will hold big mass meetings as a wind-up to a remarkable campaign. Both Premier Meighen and Hon. MacKenzie King are expected to pay a second visit to the riding during the last week of the campaign and other orators will take part in the final drive.

WELCOME ANNOUNCEMENT.

Hon. Peter Smith, Provincial Treasurer, announces that he will be ready to bring down his Budget as soon as the debate on the speech from the throne is completed. That is welcome news and the business of the session will be considerably facilitated if the Treasurer makes good his promise. The Budget is always protective of a protracted debate, and if it is not brought down early there is usually little time left towards the end of the session for important legislation. The result has generally been a wild rush to get through and the slipping through with scant consideration of much vital legislation at the last moment. It is hoped that this session will see an improvement in this respect, that the debate on the speech from the throne, which is so much wasted time, will be kept down to reasonable length, so that the Budget can be introduced at as early a date as is possible and the real business of the Legislature proceeded with. With the experience of last session to guide him, Premier Drury may be able to speed up the programme and afford sufficient time for a proper consideration of worth-while legislation. The announcement that the Treasurer is ready to do his part will strengthen the hope that there will be less talk and more action in the session now under way.

PILES Do not suffer another day with Itching, Bleeding, or Protruding Piles. No surgical operation required. Chase's Ointment will relieve you at once and afford lasting benefit. 60c. a box; all dealers, or Edmanson, Bates & Co., Limited, Toronto. Sample Box free if you mention this paper and enclose 2c. stamp to pay postage.

Vote for GORDON

The Government now bases its pleas on political economy. There is little record of political economy or any other economy in their favor.

CANADA'S TRADE.

The necessity of the Canadian people awakening to the desirability of purchasing made-in-Canada goods, referred to in these columns last evening, is further emphasized by Canada's trade returns for last year which have just been published and which should cause our people to do a little quiet thinking. Our imports seem to be increasing by leaps and bounds. For 1920 the goods imported into Canada reached a total value of nearly $400,000,000 more than for the year previous. At the same time our exports only increased about $8,000,000. The figures show that last year the Canadian people imported from foreign countries $1,336,921,021 worth of goods, while from this country goods valued at $1,302,805,114 were exported. By far the greatest amount of imports last year came from the United States, the total being $921,625,825. Our exports to the republic south of us amounted to $559,956,669 which, while an increase over 1919, leaves us with an adverse trade balance of $361,669,156. The only way in which this can be corrected would be to increase our exports, which will be almost impossible if the Fordney bill goes through, and to decrease our imports from the United Staes. The things that we can make in Canada should be bought by the Canadian people, and most of the articles we import can be produced here. The trade balance must be rectified and the exchange situation remedied, and every Canadian can help by confining his purchases as far as possible to Canadian-made goods.

HARDING'S POSITION.

After the exposure of Mr. R. T. Harding's questionable position as Government counsel in the timber investigation, while at the same time holding a brief for a lumber company, Hon. E. C. Drury, out of deference to public sentiment, solemnly announced that Mr. Harding must sever his connection with the lumber companies.

That Premier Drury was either not sincere or utterly failed to grasp the impropriety of the situation was manifest at the time, or he would have taken the obvious course and promptly notified Mr. Harding that his services were no longer required by the Government. Mr. Drury could not control Mr. Harding's private practice; he could terminate his connection with the Timber Commission.

But Hon. E. C. Drury has furnished unmistakable evidence that he is more anxious to make political capital than he is to guard the people's heritage.

Publication of correspondence between the Hon. W. E. Raney and Messrs. Blake, Lash & Cassels, together with a final letter from Deputy-Attorney Bayly, furnish an interesting commentary on Hon. Peter Smith's declaration that there is "absolutely nothing to it, boys. I don't know why Harding would want to write such a letter."

Although Premier Drury was prepared to defy public opinion and retain Harding as Government counsel, a private appeal to the commissioners by Hartley Dewart and Mr. Callaghan (the purchasing agent for Mr. E. W. Backus) appears to have been more effective.

The propriety of this private interview with the commissioners may be open to question, and the real reason which prompted it may be a matter of conjecture, but no person questions the propriety of Mr. Harding's removal from the conduct of the investigation. Formally and publicly Mr. Harding's withdrawal was announced. The commissioners issued a statement; Hon. W. E. Raney did likeiwse; Mr. Harding agreed, and the public cordially approved. According to the Hon. W. E. Raney, the Government "thus did its whole duty."

It is not only Mr. Harding's letter which does not jibe wth Hon. Peter Smith's statement, but the letter of the Deputy Attorney-General, dated 20th January, to Messrs. Blake, Lash & Cassels, concluding with this significant sentence: "I have sent a copy to R. T. Harding, WHO IS AT PRESENT LOOKING AFTER HIS CASE FOR THE GOVERNMENT."

Is it possible that this is merely one of the peculiarities of group government, where the Provincial Treasurer does not let the Attorney-General know what his left hand is doing?

Whatever the explanation may be, it would seem to be highly desirable that the various departments concerned should hold a caucus and decide once and for all whether R. T. Harding is or is not representing the Government.—Toronto Telegram.

EDITORIAL NOTES.

When it comes to asking questions, the census enumerators will have nothing on Hartley Dewart or Howard Ferguson.

All the mis-statements are not found in political advertising. How about the man, not of Scottish descent, who attended the Bobby Burns' banquet and said he liked the haggis?

You can do your bit to avert unemployment. Buy made-in-Canada try."

Now it's the Farmers' turn. Their big rally is staged for Friday night and another crowded house is certain.

There is one redeeming feature about a five cornered election contest. The losers have a lot of ammo at their disposal.

All political groups should agree on protection against American buffoonists.

Dollar Day proved that there are a few of the articles for which the day was named, still in circulation.

WISE AND OTHERWISE

Many a man who marries for money pays alimony out of the profits.

Frequently it happens that the woman who uses "make-up" has much to make up for.

Looks as though J J. Morrison's group system would cause a few ructions in the Legislature.

As Little Benny says: The only safe way to talk to women is just to listen.—Kingston Whib.

Considerable oratorical thunder is being expended in arguing over the issues in the bye-election, but we are most interested in what will be the issue of it all.

The elixir of life has been found for worms. This will be of interest to married men, most of whom, we understand, are merely that.—Toronto Star.

"My father was a man of few words," she snapped.

"It's too bad you didn't take after him," he replied. — Detroit Free Press.

Hartley Dewart's file of proposed legislation will at least keep the U.F.O. Cabinet from oversleeping in the apartments in the Parliament Buildings which The Toronto Telegram has been raising such a row about.

G. Howard Ferguson has the stage al set for his long-promised act of nailing a few hides to the fence. Good thing it isn't booked for Peterborough, where most of the available fences have already been engaged by the bye-election candidates.

"Harry," she said thoughtfully.
"What is it?" responded the worried business man, rather shortly.
"I wish you could rearrange your business a little bit."
"How?"
"So as to be a bear on the Stock Exchange instead of at home." — Stray Stories.

SMALLPOX IS NOT GENERAL; ARE FEW SERIOUS CENTRES

FEDERAL DEPARTMENT OF HEALTH SAYS EPIDEMIC LARGELY CONFINED.

OTTAWA, Jan. 26. — Reports reaching the Federal Health Department indicates that there is no general smallpox in Canadian cities In some centres such as Ottawa there are a number of cases. A report was received four days ago of a bad outbreak in the country district in Quebec which caused authorities to send a supply of vaccine to that vicinity. Vaccination is being enforced and the outbreak is expected to decline. Col. D. A. Clarke assistant Deputy Minister of Health, expressed the opinion that vaccination was the only means of combatting the disease. Cities which had general vaccination have no outbreak this year, he said.

ENGLISH TEACHERS ARE COMING HERE

NOVEL EXPERIMENT BEING TRIED BY CITY OF YORK.

(Special to The Examiner by Cross-Atlantic Newspaper Service.)

LONDON, Jan. 26.—As a sequel to the suggestions made by the Canadian education authorities for an exchange of British elementary and secondary teachers with Canadians, a number of English teachers are shortly leaving for Canada for a year's tour. The City of York is introducing this novel experiment through Alderman J. B. Morell, who recently returned from a tour of Canadian towns and cities. It is understood that an interchange has been arranged between five or six principal Canadian cities. The teachers are paying their own travelling expenses, but will receive salaries from the schools they visit, the same as Canadian teachers exchanging here.

VOTE FOR DENNE AND A GREATER PETERBORO AND DISTRICT

It takes a joint of beef to make a Bottle of Bovril.

BOVRIL

Never Profiteered

Has not changed since 1914

Same Price Same Quality Same Quantity

21-920

Vote for GORDON

"A student of political economy" joined in the discord of Meighenism on Friday night last. He made no reference to the economic and moral principle at stake in importing high salaried organizers and publicity men to fight the election.

Automatic Skate Grinding

We have installed an Automatic Skate Grinding Machine, which turns out a hundred per cent. perfect job. A trial ill convince, Skating & Hockey Supplies

Special Quotations to Teams, Clubs, etc.

WHITE BROTHERS

174 Hunter W. Phone 897. Opp. Oriental. Massey Bicycle

MASS MEETING

In the

GRAND OPERA HOUSE, Peterboro

A MASS MEETING OF THE ELECTORS OF WEST PETERBOROUGH WILL BE HELD IN THE GRAND OPERA HOUSE—on

FRIDAY EVENING, JAN. 28th

At the Hour of 8 O'clock—In the Interests of

J. C. CAMPBELL

(Candidate of the National Progressive Party)

SPEAKERS WILL BE:

R. W. E. BURNABY

(Pres. of the Canadian Council of Agriculture, Pres. of the U.F.O., and Candidate in North York against the Honourable MacKenzie King)

E. WATSON, M.P.P.

ALSO AN ADDRESS BY

MRS. FRANK WEBSTER

(of Oakwood)

—ORCHESTRA IN ATTENDANCE—

Ladies and Gentlemen, You are Cordially Invited to Attend.

"GOD SAVE THE KING"

W. R. SHIELDS, President. E. A. SCOTT, Secy.

STOP

and think for a moment what your loss would be should Fire destroy your buildings, business, home or contents.

Without *Fire Insurance* your loss is a total one.

With *Fire Insurance* you suffer no loss whatever---- and a few dollars a year gives you this protection.

All branches of insurance represented.

See us about your policy to-day.

Davis-Thompson Co. Ltd.

Insurance and General Agency

433 GEORGE STREET, PETERBOROUGH ONT.

THAT SON-IN-LAW OF PA'S

By C. H. Wellington

PETERBOROUGH POLITICS

MR. BURNHAM DID VOTE FOR THE G.T.R. ACQUISITION BILL

Should any of Mr. Burnham's supporters doubt the above statement that he supported the government on the Grand Trunk Railway Acquisition bill in the House of Commons, they will very willingly be shown a copy of the Hansard debates which will be found at Denne's Committee rooms.

The result of the final division will be found on page 1748, volume II, second session, 1919.

WHAT THE FORDNEY BILL MEANS TO CANADA

JUG-HANDLED ARRANGEMENT.

The Fordney bill now before the Senate of the United States, proposes the following

CUSTOMS DUTIES AGAINST CANADA:

Mr. Mackenzie King and the Farmer Party, on the other hand, continue to preach the doctrine of admitting United States' agricultural products free of customs duty into Canada.

Isn't it a nice study in opposites; a nice jug-handled arrangement for Canada?

On wheat 40c. per bushel.
On wheat flour, 20 p.c. ad valorem.
On corn or maize, 15c. per bushel.
On beans, 2c. per. lb.
On potatoes, 25c. per bushel.
On onions, 40c. per bushel.
On cattle, 30 p.c. ad valorem.
On sheep, 1 year old or over, $2.00 per head.
On sheep, less than 1 yr. old, $1.00 per head.
On fresh mutton and lamb, 2 1-2c. per lb.
On fresh or frozen beef, veal, mutton, lamb and pork, 2c. per lb.
On prepared meats, 25 p.c. ad valorem.
On butter, 8 c. per lb.
On cheese, 8c. per lb.
On fresh milk, 2c. per gallon.
On cream, 5c. per gallon.
On preserved or condensed milk, 2c. per lb.
On hides, 15 p.c. ad valorem.
On apples, 20c. per box.
On cherries, 4c. per lb.

KING FIGHTING SHY OF THE ISSUE

"Let the people be consulted before any fiscal policy is adopted," says Mr. Mackenzie King, in effect. But how could the people express their opinion upon Mr .King's policy, seeing that nobody knows what that policy is. What could they say, for example, to a plank which calls for reciprocity with the United Staes at a time when the United States has turned its back upon reciprocity and is preparing to

HEIGHTEN ITS TARIFF WALLS AGAINST US?

What could they say regarding the Ottawa low tariff platform, which, according to Mr. Fielding, Mr. King's first lieutenant and Opposition financial critic, was "merely made to get in on" and must be "accepted with reservations?" What could they make of Mr. King's incomprehensible statement that he "wants a tariff for both producers and consumers?" And how cold they reconcile his preaching of free fruit in the west while putting up a protected fruit candidate in the apple belt on the Coast?

The plain fact, of course, is that Mr. King is fighting shy of the tariff. His plan is to commit himself definitely to no tariff policy, to beat about the bush as far as is possible, hoping that when he gets into office he can safely deceive everybody.

MR. KING AND "THE PEOPLE'S RIGHTS?"

Not the Tariff, but the "people's rights" are at issue, said Mackenzie King in his Peterborough speech. How now!

Have the Magna Charta and the Habeas Corpus been suspended?

Have the courts of Canada ceased to function? Is the country under martial law?

Has any class of citizens been deprived of the franchise?

Is free speech at an end? Is it no longer legal to attend public meetings of divine worship?

Are citizens deprived of the right of buying and selling goods or are they forbidden to enjoy themselves in public sports or the moving picture shows?

What public rights, pray Mr. King, do you mean? Who is suffering the loss of "the people's rights?"

KING FEARS TO BE DEFINITE.

You say, "the people have the right to govern themselves." Granted. That is much of a truism as many of your platitudes in "Industry and Humanity.' Is there any difference between the way the country is governed now than it was when you were a colleague of Sir Wilfrid Laurier and had a seat in his cabinet or any other time since Confederation?

You say the present government has "usurped powers," that it has no mandate from the people, and some of your supporters have been saying the same thing. That does not make it so. You and they say more things than your prayers. You make this a cry and an issue because of a programme starving for ideas. You are afraid of anything positive or definite. You deal in "pompous platitudes."

PUSSYFOOTING PROMISES.

You want to slide into power without committing yourself to a single matter of consequence, on a campaign of mere words, of glittering generalities, of pussyfooting promises. Cease eloquent babbling and the uttering of such phrases "as rights of the people" and "true democracy," and "mandate of the electors," and tell us definitely what you would do if in power that is different or better than at present. What kind of a tariff—in specific terms—would you submit and what would be your financial policy? Get away from talkee-talk and down to brass tacks.

HOW CAN CANADA COMPETE AGAINST THE UNITED STATES?

If the times were not so serious, Mr. Mackenzie King's speech of last Saturday night would be amusing. He is curiously inept, strangely dense. He suffers from too much theoretical education and not enough practical knowledge of men and affairs. At a time when the main question with the average man and woman in Canada is how to make income balance outgo,

HOW TO GET BREAD AND BUTTER,

he bases his campaign on constitutional arguments, dry as dust, and without any meat on their bones. Instead of advocating practical measures to solve practical, pressing problems, he declaims about peoples' rights and liberties, constitutional injustice, the usurpation of authority, etc., etc..... We predict he will not go very far. His mind is purely academic. His grip of situations is

THE GRIP OF THE ARM-CHAIR FELLOW,

the dilletante. He lacks, in a word, common horse sense.

The people of Canada are not seriously concerned about violation of constitutional authority and they have little patience with long-winded arguments along that line. What they are most concerned about is how we are going to survive as a nation in competition with the United States; how the country is to

KEEP ITS HEAD ABOVE WATER,

pay interest on its war debts and pay off some of the principal, so as not to strangle the children of the future; how we are to overcome the tremendous handicap due to our dollar being heavily discounted in the United States. These are the vital problems staring us in the face, and it will not suffice

MR. KING TO EVADE THEM

by boring the people with sophisms and subtleties about constitutional government and its violation.

In a nut shell, the big question for most people in Canada to-day is how to make bread and butter and keep the nation alive. For the first time in our history, we are on our own. For years and years the excess of our purchases from the United States over our sales to them were financed through capital borrowing from England, but these borrowings are a thing of the past and now we have to settle up with the Untied States according to our trade with them. If we buy more from them than we sell to them the inevitable result is that

OUR DOLLAR IS DISCOUNTED

by the American. We are buying today twice as much as we are selling to the United States, and that is why the perfectly sound Canadian dollar is considered worth only eighty to eighty-five cents in the United States. In other words, we have to pay from fifteen to twenty cents on the dollar more for United States' goods than the pepole of the United States pay, and, consequently, the cost of living is greater in Canada than over there. The difficulty can easily be overcome.

THE REMEDY IS SIMPLE.

Make more goods at home. That is the course advocated by the Government. he policy of the Government is to encourage production of every kind so that more goods will be made at home, thereby restoring our dollar to its real value and giving employment to additional hundreds of thousands of workmen.

Mackenzie King's policy and the policy of the Farmers' Party on the other hand is to reduce our tariff so as to

MAKE IT EASIER FOR THE AMERICAN

to sell us goods.

One sometimes wonders if the leaders of these parties are sane? In normal times, their policies might be theoreti cally sound, but with our dollar at a discount in the United States these policies are nothing short of madness.

MR. GORDON AND THE EXCCANGE SITUATION

Referring agair to a recent letter of Mr. Gordon's in which, dealing with the exchange question, he said: "A nation that owes money after a war is in the same position as the United States after the Civil War," we would like to point out to Mr. Gordon that one of the principal steps taken by the United States to restore their dollar to par after the Civil War was to establish a high customs tariff, which in time accomplished its purpose. Mr. Gordon's leader, however, wants to pursue the opposite course—that of lowering the tariff.

CONDITION EXISTS WITHOUT CAUSE

It is being proven daily that there is absolutely no reason for one permitting a condition of nervousnese, weakness or palpitation of the heart or any form of general physical decline for VITAL, the great blood and brain remedy, can quickly correct this condition.

Through giving nourishment to the vital organs of the body, VITAL restores you to perfect health, making your whole nerve structure vibrate with life. If you feel the need of a tonic to build you up, to take away that "old" feeling—start taking VITAL at once. You'll soon get startling evidence of its help. Price, 50 cts a box, at all druggists.

For sale by The Warne Drug Co.

"But He's Going with the Horse!"

A SIGNIFICANT OMISSION BY THE GOVERNMENT'S OPPONENTS

The Meighen Government and its predecessor have met and solved problems unparalleled in Canadian history. They successfully prosecuted a great war, demobilized a great army, carried out tasks of restoration and reconstruction on a scale that have challenged world wide admiration and incidentally achieved domestic reforms which called for statesmanship of the highest order. But despite the difficulties, complexities and obstacles such a gigantic task involved, despite the desperate haste and strain under which most of the work had to be carried on, and notwithstanding the gigantic expenditures involved, the Government's critics to-day, although clamouring to put it out, are

UNABLE TO FRAME AN INDICTMENT

against either its capacity or its integrity.

Mr. Mackenzie King, leader of the main Opposition, spoke in Peterboro on Saturday last said he was making an appeal against a Government candidate and an attack upon the Government itself, yet one reads his speech in vain to discover a single word or hint against that Government's honesty or capacity.

Think of what this means! A Government that has expended hundreds of billions of dollars, and yet its enemies, exploring every possible source of attack, are incapable of pointing to a single fact reflecting upon its integrity or ability.

Mr. Meighen and his Ministry could could have no better certificate of character.

The National Liberal and Conservative Publicity Committee.

MR. F. L. ROY GAVE AN ADDRESS TO THE PETERBORO ART ASSOCIATION

INTERESTING EXPOSITION OF MODERN PHOTOGRAPHY—THE "MOVIES."

Under the auspices of the Woman's Art Association last evening Mr. Fred Roy gave an interesting address on the modern art of photography. Mr. Roy first observed that all photography is comparatively modern. It is the youngest of the graphic arts, being less than a century old.

About the year 1568 Della Porta, an Italian, is credited with having discovered a "camero obscura." As a matter of fact it was known and used extensively by the early astromers as far back as 1300.

A mere toy conceived in a moment of fancy gave to the world a scientific phenomenon—an instrument of inestimable value. It remained undeveloped for nearly three centuries as apparently no attempt was made to permanently fix the image until the year 1814, when Niepce, a French chemist, began his experiments almost simultaneously with Louis Deguerre, a French scenic painter. In 1829 he entered into an arrangement with Deguerre to exchange with one another information regarding all their attempts to fix the pictures obtained by the "camera obscura." It was not until 1840, however, after the death of Niepce that any success crowned these experiments. Deguerre succeeded in that year in producing the first sun-light portrait of a human face, which was known as a Daguerrotype. Photography then is less than 100 years old and its development in that time has been phenomenal.

Early Days of the Art.

To produce a Daguerrotype in the early days of the art was a weird and wonderful affair. The subject was posed in the strongest possible light and compelled to sit absolutely still for from five to thirty minutes. Compare this with the exposure necesary to-day. In a very subdued light the average exposure does not exceed one second and in modern high-speed photography one one-thousand of a second is not at all uncommon.

A favourite practise in the good old days was to whiten the face of the sitter with powder or chalk in order to shorten the exposure for the face. To-day it some times becomes necessary to diplomatically suggest to the fair sitter that she remove some of the excess. In order to secure any detail at all in a dark dress, it used to be necessary to wave a piece of black cloth attached to a long stick in front of the sitter's face to prevent over-exposure of the white portions of the picture. With the modern dry plate of to-day tone graduations and colour values are correctly rendered without having to resort to such methods.

New Inventions.

The great French painter, Paul Delaroche, seeing an example of Daguerre's new light pictures, is said to have exclaimed, "Painting is dead." So far the prophecy has not been fulfilled and it is safe to say that painting has less to fear from the competition of photography than from its own over-productiveness. But Delaroche instinctively recognized in the new invention qualities and possibilities which would ultimately bring it in a class with the other fine arts.

However, it is not always good to be heralded into the world with a flourish of trumpets and the exaggerated expectations of the public regarding Daguerre's invention aroused the suspicion and animosity of the painters. This changed to contemptuous indifference as it began to be understood that photography had its limitations. The pendulum had swung to the opposite extreme—the art side was ignored and the process generally dismissed into the realm of chemistry and mechanics. The one attitude was as unreasonable as the other. Photography as an art fell upon evil times—it was seized and exploited for moneyed ends and its aristic possibilities almost entire-entirely igiored or obscured by commercialism. With the usual interacting of cause and effect photographers aimed to please the public and the public accepted their work as representative of the art at its best. Dip into the family album of twenty-five years ago and you will see exactly what commercialism did to photography. The photographer was simply producing what his patrons demanded and would pay for. Notwithstanding these facts, all the while a few enthusiasts disregarding the allurements of popularity and full of belief in the possibilities of their craft have steadily worked to produce photographs which shall appeal to the cultivated judgment as truly artistic pictures. This group of advanced photographers is striving to secure in their prints the same qualities which contribute to the beauty of a picture in any other medium and simply ask that their work may be judged by the same standard.

Photographic Control.

The photographer of to-day can so control the different stages of the photographic process that the print will embody the evidence of his own character and purpose just as an oil painting may do in the case of the painter. High lights can be subdued, shadows strengthened and the effect generally can be changed in accordance with the artistic inspiration of the photographer. Just here it might be of interest to explain the process of the realing of a photographer.

With the advent of what is known as the soft focus lens some few years ago photography took another stride forward. Portraits or landscapes produced with this lens lack the wiry sharpness of the picture made with the ordinary rectilinear or shape-cutting lens. Some of the most beautiful productions of recent years have been made in this way. It has the quality of subduing unimportant details and the softening of the outlines against very materially the effect from a pictorial standpoint.

The field of modern photography, however, is not by any means limited to portraiture and landscapes. Most people recognise the wonderful improvement along artistic lines, but very few realise its entire scope. Personally, I cannot think of any line of human endeavour to-day in which photography does not play an important part. As an industry, it is the sixth largest in the world, and if motion photography is included, it is second only to steel.

The world doubted Columbus, but it had to believe Shackleton's photographs.

X-Ray photography discovered by Prof. Rontgen in 1895, has achieved wonders in the field of surgical and medical science. By its use not only can foreign bodies be located in the human system, but the functioning of the whole body can be clearly shown and the most delicate organisms revealed. The greater part of X-Ray examination is conducted by photographic methods, as the image given by the rays on a plate or film show far more detail than can be seen by visual examination.

Illustrative Photography.

Modern illustrated magazines would not be possible without photography and photo engraving. Can you imagine said the speaker, how the public would receive the weekly newspapers if the illustrated supplements were eliminated?

The manufacturer could not dispense with the aid of photography in preparing his catalogue and selling his goods. Commercial travellers no longer are compelled to carry innumerable trunks full of heavy samples; all that is necessary is to have articles photographed and the pictures mounted neatly in an album. More and more is photography being used for this purpose, for a photograph is more convincing than the cleverest drawing, and the public is quick to recognise its truthfulness.

Legal and Criminal Photography.

The cleverest forgery can be instantly detected by photographing and enlarging enormously the signature. Valuable records can be reproduced with absolute accuracy. The criminal whose photograph is in a rogues' gallery along with the finger-prints, hasn't much chance of escaping detection.

The Movies.

And need I mention the "movies." You are all familiar with the wonderful productions of recent years. Technically wonderful, and artistically beautiful, they are pure photographs in motion projected upon a screen instead of stationary on a sheet of paper. And so on, the list is almost endless—submarine, microscope, astronomical, and telegraph photography, are all helping to solve some of this old world's problems.

Let me whisper to you that "photography won the war," notwithstanding numerous other claims. The work of the aerial photographers was indispensable. Their maps or mosaics of the enemy trench system were made up of hundreds of photographs cleverly joined together. Any change was immediately noticed, and before every important engagement the whole territory was carefully photographed in this way. There is no more interesting study than human nature itself, and the artist who has made photography his life work has a wonderful opportunity for such study. To read each individual, to recognise and bring out the character written in each face—is an absorbing and fascinating problem.

A

PUBLIC MEETING

WILL BE HELD IN SUPPORT OF

ROLAND DENNE

National Liberal and Conservative Candidate,

— in the —

Opera House, Peterborough

— on —

SATURDAY, January 29th

— Commencing at 8 o'clock p.m. —

The principal Speakers will be

SIR HENRY DRAYTON, M.P.

Minister of Finance

H. H. STEVENS, M.P.

of Vancouver

— and —

H. M. MOWAT, M.P.

Of Toronto

LADIES SPECIALLY INVITED

GOD SAVE THE KING

To Wear Thin Waists or Sleeveless Dresses

(Beauty Topics).

With the aid of a delaetone paste, it is an easy matter for any woman to remove every trace of hair or fuzz from face, neck and arms. Enough of the powdered delatone and water is mixed into a thick paste and spread on the hairy surface for about 2 minutes, then rubbed off and the skin washed. This completely removes the hair, but to avoid disappointment, get the delatone in an original package.

Commands Naval Service—Captain Walter Hose, R. N., who succeeds Admiral Kingsmill as commander of the Canadian Naval Service.

HEAD STUFFED FROM CATARRH OR A COLD

Says Cream Applied in Nostrils Opens Air Passages Right Up.

Instant relief—no waiting. Your clogged nostrils open right up; the air passages of your head clear and you can breathe freely. No more hawking, snuffling, blowing, headache, dryness. No struggling for breath at night; your cold or catarrh disappears.

Get a small bottle of Ely's Cream Balm from your druggist now. Apply a little of this fragrant, antiseptic, healing cream in your nostrils. It penetrates through every air passage of the head, soothes the inflamed or swollen nucous membrane and relief comes instantly.

It's just fine. Don't stay stuffed-up with a cold or nasty catarrh.

HEAVY MEAT EATERS HAVE SLOW KIDNEYS

Eat less meat if you feel Backachy o have Bladder trouble.

No man or woman who eats mea regularly can make a mistake by flush ing the kidneys occasionally, says well-known authority. Meat form uric acid which excites the kidneys they become overworked from th strain, get sluggish and fail to filte the waste and poisons from the blood then we get sick. Nearly all rheuma tims, headaches, liver trouble, ne vousness, dizziness, sleeplessness an urinary disorders come from sluggis kidneys.

The moment you feel a dull ache i the kidneys or your back hurts or the urine is cloudy, offensive, full o sediment, irregular of passage or a tended by a sensation of scalding, sto eating meat and get about four ounce of Jad Salts from any pharmacy; tak a tablespoonful in a glass of water b fore breakfast and in a few days you kidneys will act fine. This famou salts is made from the acid of grape and lemon juice, combined with lithi and has been used for generations flush and stimulate the kidneys, al to neutralize the acids in urine so no longer causes irritation, thus en ing bladder weakness.

Jad Salts is inexpensive and cann injure; makes a delightful efferve cent lithia-water drink which everyon should take now and then to keep th kidneys clean and active and th blood pure, thereby avoiding seriou kidney complications.

CHINESE FAMINE FUND.

The following subscriptions ha been received for the Chinese Fami Fund:

Men's Class George St. Church $45.

MEETINGS FOR Roland Denne

Several important meetings will held for the balance of the week support of the candidature of M **ROLAND DENNE**, the National L eral and Conservative candidate in t coming by-election.

The meetings are as follows:

THURSDAY—YOUNG'S POINT

FRIDAY—AT BRIDGENOR FIE

These meetings will be address by Mr. Donald Sutherland, M. P., C Molloy and the candidate, as well by other speakers.

The meetings will be commenc at 8 o'clock. 5d24 527

DENNE'S COMMITTEE ROOMS

CENTRAL OFFICE:

Old Oriental Hotel, Hunter St.

TELEPHONES:

MEN'S SECTION - - 439
WOMEN'S SECTION - - 542

dtf 5144

Smoke

T&B

The name which stands for quality

THE TAX IS OFF THE PRICE IS DOWN

New Prices Overland

LOWER even than when this model was first introduced in Canada, here are the new prices, including sales tax and f.o.b. Toronto:

TOURING CAR AND ROADSTER
$1185

COUPE
$1695

SEDAN
$1795

Easy on Gas—Easy on Tires—Easy Riding

Willys-Knight

REDUCTIONS also in prices on this car with the sleeve-valve motor—the motor that improves with use. Including sales tax and f.o.b. Toronto, the new prices are:

Touring Car $3500; Roadster $3500
Coupe - - 4500; Sedan - 4600

Illustrated Catalogue of either Overland or Willys-Knight on application to

BANKS & AGNEW
PETERBORO

T. J. HORKINS, Campbellford
FRED SMITH, Millbrook

or write

Willys-Overland Limited
Head Office and Factories: Toronto, Canada
Branches: Toronto, Montreal, Winnipeg, Regina

MURRAY STREET BAPTIST CHURCH HELD ANNUAL MEETING LAST NIGHT

THE SUM OF $20,542.95 FOR ALL PURPOSES IN TWELVE MONTHS.

The annual meeting of the Murray treet Baptist church was held last ight. The pastor, Rev. J. R. Webb, ccupied the chair.

The people were enthusiastic as hey contemplated the accomplishnents of the year 1920. They came to his annual survey with all their obigations for the past year met and with a balance in the treasury. For all urposes twenty thousand five hunred and forty-two dollars and ninetyve cents had been raised. Of this over ix thousand was for the Forward Movement of the denomination.

Two thousand dollars had been paid n the church mortgage.

The Ladies' Association of the hurch was heartily applauded when, y the report presented by Miss Ella ochrane, it was shown that they had aised for their purposes the sum of 1,598.95.

The Sunday school stands in the ront rank among Baptist schools in s generous offering to the Chinese Famine Fund, they having made gifts amounting to $217.00 to this worthy end. Dr. Scott, the treasurer of the Fellowship Fund, reported contributions amounting to one hundred and seventy dollars for the poor.

Mr. Vincent Eastwood was elected to fill the vacancy on the trustee board. This vacancy occurred through the removal of Mr. T. F. Matthews to Toronto.

Mr. Gordion Matthews will replace his father as treasurer of the Building and Interest Fund.

The pastoral letter reviewed the work of the past twelve months, and spoke feelingly of the removal of nine of the devoted workers by the hand of death, among these were several of the stalwarts of the congregation, men and women who had been in the church family from the days of very small things, and whose lives were devoted to the work of Jesus Christ.

Mr. Webb spoke in his letter of the multitude of kindnesses he had received during the year, not only from the church as such, but from individuals. No pastor enjoys more of sympathetic co-operation than does he.

The following are the present officers:—

Trustees—W. R. Breyfogle, W. D. Scott, M.D., Geo. Cochrane, H. G. Webber, V. Eastwood.

Honorary Deacons — B. R. Matthews, Geo. Cochrane.

Deacons—R. E. Harding, T. G. Gillespie, L. J. Pettit, B.A., T. Distin, H. G. Webber, C. B. Routley, Dr. J. B. Mann, Dr. W. D. Scott F. M. Somerville, B.A.

Church Clerk—A. J. Raddon, B.A.

Treasurer—F. M. Somerville.

Treasurer Building and Interest Fund—Gordon S. Matthews.

Financial secretary—R. S. Merrill.

Assistants — Alice Johnston, W. Shiner, W. Hardill, A. W. Wray, T. Distin, Douglas Loomis.

Treasurer of Fellowship —Dr. W. D. Scott.

Ushers—J. Lewis, A. W. Wray, H. Quinn, R. H. McCarten, R. Harding, S. Cottingham, Wilbert Yelland, Leon Webb, Walter Garbutt, Allan Doughty, W. E. Rambo, H. Johnston, W. Shiner, Roy White D. Loomis, Louis Smith Graham Eastwood, G. Hardwicke.

Ladies' Baptismal Com.— Mrs. S. Cottingham, Mrs. Gilbert Pringle, Mrs. H. H. Tewsley, Mrs. D. Eastwood, Mrs. Geo. Johnston, Mrs. W. Montgomery.

Finance Com.—A. Zavitz, B.A., A. J. Madill, B.A., C. S. Browne, B.A., A. W. Wray, Dr. Scott, Dr. J. B. Mann, W. R. Breyfogle, H. H. Graham, B. A., W. Hardill, J. Hardwicke, R. H. McCarten, R. E. Harding.

Music Committee—Dr. J. A. Morgan, J. Wearing, M.A., J. P. Cunningham, Mrs. L. J. Pettit, Mrs. J. B. Mann, Mrs. A. J. Madill, Miss Charlotte Layton and choir representative.

Reception Com.—J. P. Cunningham, A. J. Raddon, H. G. Webber, W. A. Boyce.

Pew Committee— W. D. Scott, H. G. Webber, V. Eastwood, A. W. Wray, W. R. Breyfogle, W. E. Rambo and chairman of ushers.

Writer of Association Letter—T. G. Gillespie.

Nicholls Hospital Board—V. Eastwood.

Protestant Home Board— Mrs. C. B. Routley.

Charity Board —James Montgomery.

Auditors—J. H. Jary, H. H. Graham.

All these committees will meet at the close of next Sunday evening service to elect their chairmen.

DODD'S KIDNEY PILLS
FOR ALL KIDNEY DISEASES
RHEUMATISM
BRIGHT'S DISEASE
BACKACHE
DIABETES
4087 THE PROPRIETORS

Vote for GORDON

This Government is not the Union Government which was elected in 1917. It was formed by a clique of politicians for the furtherance of certain interests. This is your opportunity to register your disapproval for such high-handed methods.

PETERBORO COUNTY SHORTHORN BREEDERS HELD ANNUAL SALE

FORTY-FIVE HEAD OF CATTLE DISPOSED OF—BIDDING SLOW.

At the Exhibition Grounds yesterday afternoon the third annual sale of the Peterboro County Shorthorn Breeders' Association was held. The sale started about two o'clock, and ran till six o'clock. In all forty-five animals were sold of the fifty catalogued.

The bidding was exceedingly slow in spite of the energetic auctioneers, Messrs. George and Ted Jackson of Port Perry, and the cattle sold at low prices. The total sales were $4560, an average of $100.75 for each animal. The highest price paid for one animal was $200.00.

The sale was started in the cattle barn but the large attendance of farmers compelled the auctioneers to take to the open and from 2.30 on the sale was carried on just south of the building.

List of Sales.

Below is a list of the sales:

"Lavender Comet," male, one year old, bred by John Smith & Sons, of Lakehurst, to F. Webster, Norwood. Price $100.

"Dorothy Queen 2nd," female, ten months old, bred by John Smith & Sons, Lakehurst, to A. Empey, Eldorado. Price $90.

"Escana Goldie," female, born April 28, 1920, bred by John P. Boland, Indian River. Price $150.

"Crown Marshall," male, born June 5, 1920, bred by John P. Boland, Indian River, to A. Empey, Eldorado. Price $130.

"Mysie Rose," female, born Dec. 15, 1919, bred by John P. Boland, Indian River, to A. Empey. Price $160.

"Ennismore Jim," female, born Nov. 16, 1918, owned by J. Harrington, Ennismore, to Robert Stark, Peterboro. Price $115.

"Stamford Daisy," female, born Feb. 4, 1920, bred by W. W. Dawson, Peterboro, sold to A. B. Mann, Peterboro. Price $170.

"Stewart Hall Duke," male, born March 5, 1920, bred by W. W. Dawson, Peterboro, to R. H. Harrison, Peterboro. Price $145.

"Brookside Favorite," male, born, Jan. 15, 1920, bred by R. H. Garbutt, sold to Andrew Faulkner, Omemee. Price $105.

"Lancaster Crown 2nd," male, born Feb. 9, 1920, owned by G. E. Manley, Peterboro, sold to J. H. Bray, Peterboro. Price $65.

"Prince of Orange," male, born April 10, 1919, bred by G. E. Manley, sold to C. J. Hencock, Peterboro. Price $65.

"White Rose," female, bred by J. E. Manley, sold to John Davidson, Birdsall's. Price $100.

"Nobleman," male, born Jan. 26, 1920, bred by J. E. Trennum, Peterboro, sold to J. A. Murphy, Lakefield. Price $200.

"Prince Bismarck 2nd," male, born Feb. 11, 1920, bred by J. E. Trennum, sold to A. Empey. Price $65.

"Crimson Prince," male, born March 1, 1920, bred by J. McNeill & Sons, Frazerville, sold to A. Empey. Price $65.

"Red Rover," male, born Dec. 9, 1919, bred by Timothy Walsh, Hastings, sold to Stewart Graham, Lindsay, for $55.

"Winner," male, born Jan. 24, 1920, bred by Timothy Walsh, sold to Thos Cardwell, Westwood, at $50.

"Riverside Sailor," male, born Dec. 7, 1919, property of David Morrison and Sons, South Monaghan, sold to J. A. Crowe, of Lakefield. Sale price $85.

"Lancaster Lassie," female, born December 25, 1918, bred by J. Smithson & Son, Peterboro, sold to Joseph Johnston, Ashburn. Sale price $85.

"Lancaster Junior," male, born Dec. 15, 1919, bred by J. Smithson & Son; sold to Albert Lynch, Hastings. Sale price $65.

"Roland," male, born April 30, 1920, owned by N. Isaac, Harwood, sold to T. G. Foley, Indian River. Sale price $65.

"Highlander," male, born July 2, 1920, bred by N. H. Isaac, Baltimore, sold to W. J. Grant, Peterborough, sale price $80.

"Marigold Grandson, male, born April 3, 1920, bred by Wm. Knox, Indian River, sold to W. J. Dunford, Layfield, price $75.

"Marigold Victor," male, born March 9, 1920, bred by Wm. Knox, sold to Dan Delaney, sale price $80.

"Crimson Beauty," female, born March 20, 1920, bred by Wm. Knox, sold to A. Empey, price $125.

"Crimson Girl," female, born April 9, 1918, bred by Wm. Knox, sold to W. Stark, Peterborough, sale price $130.

"Captain Jinks," male, bred by A. Wilson, Lakehurst, sold to B. Flood, Ennismore, sale price $32.50.

"Milly," female, bred by A. Wilson, sold to A. B. Mann, sale price $55.

"John Cope," male, bred by A. Wilson, Lakehurst, sold to George Henderson, Orono, price $55.

"Archer's Mate," male, born May 20, 1920, bred by S. F. Redmond, Peterborough, sold to H. B. Wood, Trent River, price $55.

"Roan Archer 2nd," male, born June 1, 1920, bred by S. F. Redmond, sold to W. J. Darling, price $100.

"Choice Belle," female, born July 4, 1918, bred by Allan B. Hann, sold to Albert Bowles, Peterborough, price $90.

"Hawthorne Pride," born Jan. 12, 1920, by A. B. Mann, sold to R. Charlton, Lakefield, price $90.

"Select Lad," male, born March 7, 1920, bred by A. B. Mann, sold to Gordon Fitzgerald, Lakefield, price $50.

"Jess of Woodview," owned by A. B. Mann, sold to Allan Bowles, Peterborough, sale price $150.

"Lovely Kassey," female, born Aug. 23, 1918, owned H. J. Miller, Keene, sold to A. Empey, price $200.

"Red Star" female, born Oct. 6, 1918, owned by H. J. Miller, Keene, sold to Fred McIntyre, Peterborough, price $150.

"Kate Stamford," female, born May 6, 1916, bred by H. J. Miller, sold to Fred Staples, Frazerville, price $165.

"Butterfly Bess," female, born Feb. 18, 1919, owned by H. J. Miller, sold to M. H. Pimmett, Indian River, price $190.

"Roan Appleby Lily," sold to A. B. Mann, price $135.

"Brave Archer," male, born May 23, 1920, bred by Walter Bowles, Ida, sold to A. Empey price $155.

"Irene," female, born June 4, 1920, bred by Walter Bowles, sold to W. Webster, Peterborough, price $80.

"Duke of Gloster," male, born May 29, 1920, bred by Walter Bowles, sold to W. S. Rutherford South Monaghan, sale price $90.

"Anthony Lad," male, born April 2, 1920, bred by F. L. Walsh, Warkworth, sold to C. J. Hencock, Peterborough, sale price $42.50.

"Marconi 3rd," male, born March 2, 1920, bred by F. L. Walsh, sold to John Clark, Peterborough, sale price $55.

TAKE MEDICINE IN CAPSULE FORM

Gives Quicker Action—The Ideal Method for Home Treatment.

Why medicines in capsule form are best was recently explained as follows: "The object of taking medicine is to get quick results and also to make the taking as easy as possible. The capsule form does this. The palate does not revolt at the gelatine coating, no matter how repellant to the taste are the drugs contained. The capsule also goes down the throat without inconvenience."

A striking illustration of the effectiveness of capsule form medicine is given by Grip-Fix, a remedy containing just those drugs usually prescribed by physicians for Colds or Grippe. In its capsule form Grip-Fix provides a reliable home treatment for Colds, giving wonderfully quick results. Now that Colds are prevalent, get a box of Grip-Fix from your druggist. Sold at 35c a box. (Advt.)

MUCH UNEMPLOYMENT NOW IN NOVA SCOTIA

SITUATION AGGRAVATED BY MIGRATION OF RURAL POPULATION TO CITIES.

(Canadian Press.)

HALIFAX, Jan. 27.—There are a great number of people in the Maritime Provinces who are out of work, according to information available at official sources here. Idlers are seen about the street corners of a good many of the industrial centres, and Social Welfare Bureaus, Salvation Army depots, Y.M.C.A.'s and other philanthropic and charitable institutions have their hands particularly full this winter looking after the dependents and families of those who are ordinarily the bread winners. Nevertheless there has been little report of the lack of necessities of existence so far and families who want food to fill their stomach and clothes to keep their bodies warm, have been pretty well looked after. With the disappearance of the last hash from the New Year's dinner and the decrease in supplies of the flour and fuel presented by the "Young People's Society," however, it is expected that further efforts will have to be made for their well-being, particularly in view of the post-holiday accentuation of business depression. It is probable that at the present time there are a few thousand men and women in the three Maritime Provinces who are without employment and are not likely to get work in the near future.

In spite of the stress of unemployment at this time, commercial business seems to have been about as good as it was last year.

Mining operations in various sections are considered to be normal, and there is the usual demand for experienced miners.

Lumbering has failed to show an expected increase in volume and reports from both Nova Scotia and New Brunswick indicate a superfluity of lumber-jacks running into several hundreds.

The universal tendency on the part of manufacturing interest to proceed slowly has its reflection in the Maritime Provinces with the consequent "laying off" of labor. In Nova Scotia this tendency has been increased to a marked degree by the unfortunate labor difficulty at the Dominion Iron and Steel plant at Sydney where a strike of fifty railwaymen and an embargo on exports from and imports to the company's yards has somewhat hindered operations.

There is little activity in the way of construction in the Provinces and the dullness which usually obtains during the winter months has been more prevalent lately on account of bad weather.

The unemployment situation is worse as a result of the annual migration of the rural population to the cities. In Halifax about five hundred men and women have registered at the Government employment offices and there are another hundred and fifty walking the streets who will not register until they are on their uppers. Reports from other centres of population would seem to show that a similar state of affairs is, to a greater or lesser extent, general.

ASPIRIN

"Bayer" only is Genuine

BAYER M.D.

Warning! Take no chances with substitutes for genuine "Bayer Tablets of Aspirin." Unless you see the name "Bayer" on package or on tablets you are not getting Aspirin at all. In every Bayer package are directions for Colds, Headaches, Neuralgia, Rheumatism, Earache, Toothache, Lumbago and for Pain. Handy tin boxes of 12 tablets cost few cents. Druggists also sell larger packages. Made in Canada. Aspirin is the trade mark (registered in Canada), of Bayer Manufacture of Monoaceticacidester of Salicylicacid.

Clearance Sale
OF
SILKS, SATINS, BROCADES and POPLINS, BUTTONS, CORDS, FUR HEADS and TAILS, ETC.

As we are Winding-Up our Fur Business, we are offering our High Class Stock of above Goods at LESS THAN COST PRICE.

W. E. LECH
Children's and Misses' Wear
366 GEORGE ST., 3rd DOOR FROM SIMCOE ST.

SAYS ROCHEL WOULD SURELY MISS THE MOON

An English scientist points out the following difficulties which would confront Prof. Robert H. Goddard, of Clark College, Worcested, Mass., were he to endeavor to reach the moon by means of his rocket.

It is almost mathematically impossible, the Englishman thinks, to aim certainly from an object moving, as the earth does, about nineteen miles a second in one direction and nearly 2,000 feet a second in another and each direction varying with every microscopical fraction of a second of time at a target 240,000 miles away, also moving at another speed, especially when the actual speed of the rocket throughout the journey cannot be known.

Besides, the gravitational pull of the earth is complex and is varied by the tidal pull of the moon, and there are unknown air currents and many other factors that will make the rocket's destination problematical in the extreme.

Would Vanish in Wisp of Flame

"To have any chance of success the rocket needs to travel at something over six miles a second—that is about twelve times as fast as a bullet leaves a rifle. Now the possibility of this speed being attained is not the crux of the problem, which is to be found in the fact that when it is reached the rocket will vanish in an incandescen wisp of flame and smoke; for it is well known that bodies when they speed through the air are subject to friction, and if they travel at even two miles a second the friction against the air is sufficient to generate a tremendous heat, while at a greater rate a consuming white heat is soon reached, even if the body be of steel."

The heat engendered in the first hundred miles will "have a disastrous effect upon the nineteen tons of explosives that are by successive charges, to speed he rocket to its destinaion."

Women are employed as street cleaners in Constantinople.

Backache
tells of kidney trouble. The most prompt relief is obtained by using Dr. Chase's Kidney-Liver Pills, the well-known home treatment. One pill a dose. 25c. a box, all dealers.
Dr. Chases Kidney & Liver Pills

VOTE FOR DENNE
AND
A GREATER PETERBORO

CITY DAIRY TORONTO
Ice Cream Creations

Are you Entertaining this season? What more Delicious Refreshment could you serve than Ice-cream?

We Sell the following ICE-CREAM BRICK CREATIONS:

Plain Flavours—Vanilla, Strawberry Fruit, Miami Orange, Maple Walnut, Hawaiian Pineapple.

Combination Flavours—Vanilla and Strawberry, Neapolitan, Orange and Vanilla, Reception, Quality.

Fancy Creations—Chocolate and Nut (French Chocolate Cream and Grated Nuts); Fresh Fruit (Fresh Fruits of the Season, blended in Cream).

We Carry a FULL RANGE of MOIR'S DELICIOUS CHOCOLATES — also WILLARD'S and POLLYANNA.

Dawson Bros
George & London—'Phone 1620
Rubidge & Townsend — 480M.

EASE THOSE TIRED, ACHING MUSCLES

Outdoor and indoor workers, subject to exposure or heavy toil, find relief in Sloan's Liniment

BEEN at work all day, standing on your feet, lifting heavy weights? And now you're all tired out.

Never mind, if you are wise you have a bottle of Sloan's on the shelf, at home or in the shop. Put a little on, **without rubbing, and** quickly comes grateful warmth and relief.

Good for rheumatic pains, neuralgia, sciatica, lumbago and the host of external pains that are all the time coming. Helps break up colds, too!

It's comforting to keep it handy. Three sizes—35c, 70c, $1.40. Made in Canada

Sloan's Liniment Pain's enemy

COAL AND WOOD

We have now on hand a supply of Coal in all sizes at Lowest Prices.

Oak wood, 4 ft.	$13.50
Cutting, per cord	2.00
Splitting, per cord	2.00

Also Mixed Wood.

PETERBOROUGH FUEL & TRANSFER CO.
134 Aylmer St. Phones 270-362

ORIENTAL GARAGE

Auto repaired by experienced mechanics. Automibiles Accessories and Supplies, Tires, Tubes, Oils, Grease, Tube Vulcanizing and Oxygen Decarbonizing. Free Air

Service that's PROPER PROMPT and PRACTICAL
HANNAH & JONES
182 HUNTER STREET.
'Phone 1136.

OUR TEAS AND COFFEES

may attract you by their neat packing, but what will make them permanently popular with you will be their exquisite flavor and fragrance. Once you taste them you will never be satisfied with ordinary tea or coffee. Try a package to-day and you'll be one of our most loyal tea and coffee customers forever.

BERT HEARD, Grocer
239 GEORGE ST. 'PHONE 687

STORE OPENS AT 9 A.M.
STORE CLOSES AT 5.30 P.M.

The CRESSMAN Company Limited

Mid-Day Lunch in our Tea Room, 11.30 a.m. to 2 p.m., 50c.

All Our Silk and Satin Lingerie
Reduced 20% for the Next Three Days

Travellers Going From One Country to Another Provide Themselves With Proper Passports

and right now it is said that immigration authorities in all lands are now more particular than ever before about those whom they allow to enter.

Our inspectors, or buyers as they are more commonly called, look over the passports of hundreds of commercial travellers each year. The goods must be of the right sort before we permit them to enter our store.

The Cressman Co. Ltd.

Interesting Information Concerning Our Tea Room

Everything served in our Tea Room is prepared in our own kitchen and has a wholesome, home-like flavor that is usually foreign to restaurant and hotel food.

Afternoon Tea and Light Lunches are served daily from 2 p.m. to 5.30 p.m. and on Saturdays until 9.30 p.m.

Tables can be reserved at any time if arranged for in advance.

It's a Good Time to Do Papering

and it is a good time to buy Papers, too, for we have many new attractive spring patterns in stock. You can secure prompt attention from Paper Hangers, for it is a little early for these busy men to be entirely occupied.

With these two genuine advantages, why not Paper right now?

Unanswerable Arguments in Favor of "The Hoover"

are to be found in hundreds of homes and many of them right in Peterborough, where the same Hoover machine has been cleaning the same rugs for years, and still the rugs are bright in color and deep of pile.

Moreover, we can send you to these homes where you will be given an opportunity to see these rugs and listen to the laudatory comments of the owners.

IT BEATS.... AS IT SWEEPS AS IT CLEANS

The Only Thing the Hoover Injures is the Success of Other Machines When in Competition With Them.

Expert Attention for the Woman Who Feels the Need of a Shampoo, Etc.

More and more women are coming to know the convenience and benefits of our Parlors on 2nd Floor. They are so sanitary, so well equipped and the quality of the work is so high that it is no wonder women like to go there.

For Appointments call 138, 139 or 203.

That Sale of Furniture Commences Tuesday, Feb. 1

and it contains our entire stock of high-grade, dependable furniture that occupies an entire floor.

It wouldn't be a bad plan to come any day before the sale commences and walk about and inspect it for yourself.

A regular ticket with the regular price marked in plain figures will be on every piece.

We also suggest that you come back when the sale commences and see *just what the reductions are.*

IT'S GOING TO BE A BIG SALE

Our expectations are well founded, for the merchandise is good and the prices very much reduced.

We will accept Canadian Victory Bonds at their full par value as payment for purchases during this Sale.

DURING

The Sale of White

Gowns Petticoats Camisoles Knickers
Chemise Combinations Pyjamas
Vests Etc.

"Queen Quality" Glove Silk Underthings in Pink

Vests

Vests of pink silk with the top finished with faggoting; also the shoulder straps and lace around the sleeves. Regular price, $6.95. Sale price, **$5.50.**

Knickers

We have Knickers in three qualities. The difference in the price differs because of the difference in the weight.
Regular $9.95, for **$7.95**
Regular $7.95, for **$6.35**
Regular $5.25, for **$4.25**

Combinations

The top is finished with a draw ribbon run through some fancy pink crochet work. They are pink all through. Regular $7.50 value, for **$6.00,** and regular $4.95 value, for **$3.98.**

Gowns

White Crepe de Chine Gowns in the sleeveless, Empire style. Gathered bodice with pale blue draw ribbon and yoke with draw ribbon. The yoke is edged with a heavy Val. lace. Regular price, $15.00. Sale price, **$12.00.**

Gown of pink satin, trimmed with filet lace and ribbon rosettes of pale blue. Regular $10.00 value, for **$8.80.**

Another Pink Satin Gown, elaborate yoke trimmed with much filet lace and embroidery workings, in pastel shades, on the bodice. Shoulder sleeves of deep filet. Regular $16.00, for **$12.80.**

Gown of white crepe de chine, with a V shaped yoke finished with a deep band of pale blue satin. The sleeves are short and the yoke is patterned with embroidery work in pastel colors. Regular $15.00 value, for **$12.00.**

Camisoles

Camisole of pink crepe de chine with the shoulder straps of pink Georgette with a double row of hemstitching. There are insets of filet lace and garnitures of French knots and tiny rosettes of ribbon. Regular $8.95 values, for **$7.15.**

Camisoles of pink crepe de chine with shoulder straps of pink Georgette with double rows of hemstitching run with narrow pale blue baby ribbon. Regular $2.98 value, for **$2.40.**

Camisole in pink satin with deep shoulder bands of filet lace in pointed fashion. The top is finished with filet and Georgette. Regular $3.00 value, for $2.60.

Envelope Chemise

Envelope Chemise of white habutai silk with hemstitched edges and a tailored finish at the top. The shoulders are the shaped sort. Regular $3.75 value, for **$3.00.**

Chemise of either pink or white crepe with strap shoulders. The bodice is patterned with a cross-bar of pin tucks and pale blue embroidered flowers in the panels. Regular $6.50 value, for **$5.20.**

Chemise of silk jersey with shaped shoulders and the yoke finished with pale blue ribbon. Bodice is patterned with French knots in pastel colors. Regular $11.00 value, for **$8.90.**

Chemise of pink satin with strap shoulders. The top is pink Georgette and a narrow insertion of filet runs beneath it. The bodice is patterned with French knots and ribbon rosettes. Regular $8.95. Sale price, **$7.15.**

WILL PATENAUDE SUCCEED SIFTON?

RUMORED HE WILL BE TAKEN INTO CABINET AS SECRETARY OF STATE.

(Canadian Press)

OTTAWA Jan. 26.—Some force is left to the rumors that Hon. E. L. Patenaude is likely to join the Government by his presence in Ottawa to-day. Mr. Patenaude has made several trips to Ottawa of late interviewing the Premier. Again this morning he met the Premier by appointment. The suggestion is made that Mr. Patenaude might be taken in as Secretary of State succeeding Hon. A. L. Sifton. Mr. Patenaude held this portfolio for a time in the Borden administration and would be returning to familiar duties.

GERMANY PLANNING ATTACK ON SOVIET

RED MENACE FOSTERS MOVEMENT FOR WAR AGAINST RUSSIA.

(By Viggo Toepfer, Staff Correspondent of the Cross-Atlantic Newspaper Service.)

BERLIN, Jan. 27.—A movement for a German attack on Russia as the only means of stopping the increasing influence of Red sympathizers in Germany is finding adherents here, especially among the reactionary military leaders, who hope to see Germany a monarchy, and realize that their plan are threatened by the plans of Moscow for a Soviet revolution in North Germany.

An international war against the Soviet Government is urged by Gen. Hoffman, who was one of the principle negotiators of the peace of Brest-Litovak between Germany and Russia. He urges that an internotional force begin operations in the spring against Petrograd, and insists that the 3,000 Red Commissaries in control here could be driven out in no time, as the Red troops would be unable to withstand a well-disciplined and well-armed force.

Gen. Ludendorf supports Gen. Hoffman, and has just been in conference with members of the former Bavarian general staff on the question of a new Russia invasion. He suggests the employment of German officers to train the White Guards and other organizations already in existence in Russia and fighting the Soviet.

SELF-TAXATION BY THE JEWS IN HOLY LAND

PURPOSE IS TO RAISE $125,000,000 FOR RECONSTRUCTION OF PALESTINE.

LONDON, Januar 27. — All Jews throughout the world were asked to consent to a form of self taxation by tithes in the manifesto recently issued by the Palestine Foundation Fund, asking for $125,000,000 for the reconstruction of Palestine The manifesto was signed by a number of distinguished Jews, including Lord E. Rothschild, Sir Alfred Mond and Dr. Chaim Weizman.

The manifesto outlines a big programme of irrigation, drainage, forestry, road making, bridge building and town planning, which it says can be accomplished if the Jews of the world will tax themselves to produce the fund desired.

It adds that the purpose of the promoters is to enable immigration into Palestine to begin without delay and to provide for the economic development of the country. Thousands are waiting on the threshold of Palestine, it asserts.

CABINET VACANCY TO WAIT.

Hon. A. L. Sifton's Place Will Not be Hastily Filled.

OTTAWA, Ont., Jan. 27.—The vacant portfolio of Secretary of State will not be filled for some time, and, perhaps, not till well on or after the Parliamentary session, according to information in Government circles today. One of the other Ministers will act as head of this department, when a successor to Mr. Sifton is appointed he is unlikely to come from Alberta, already represented by Sir James Lougheed, Minister of the Interior, and head of the Department of Soldiers' Civil Re-establishment. It is felt that there is no particular reason why this province should have two Ministers now, though it was desirable in carrying out the union idea. The probabilities are that the Cabinet vacancy when filled will go either to Quebec or British Columbia.

COUNCIL OF WOMEN HELD A MEETING

An executive meeting of the Local Council of Women was held on Thursday, the 20th inst., in the Public Library, presided over by Mrs. Harstone.

A letter was read from Mrs. Parsons, National corresponding secretary, conveying the thanks of the National Executive for the hospitality offered them while meeting here last November.

The Local Council also desires to thank the affiliated societies, the hostesses and all who in any way contributed to the success of the National Executive meetings and to the comfort and entertainments of its members while in Peterborough.

Several matters on the preliminary agenda for the next National Executive meeting were discussed. Officers for the coming year were nominated and suggestions made for the year's work. The annual meeting will be held on Thursday, Feb. 17, in the Y.W.C.A.

When your grocer sells you a package of Red Rose Tea (Crimson Label) at 30 cents he makes a little less profit than if he sold you a package of cheaper tea. The extra price is all in the quality.

QUEER DOINGS

(Canadian Press.)

Daylight Saving.

NEW YORK, Jan. 27.—New York State may follow the lead of the Canadian cities in respect to the period of daylight saving next summer. A Bill now before the Legislature provides for five months of daylight saving instead of seven. Under the provisions of this Bill the time changes will be made on April 30 and September 30.

Leper Movies.

PORT OF SPAIN, Trinidad, Jan. 27.—A moving picture theatre has been opened for Trinidad's leper colony. An orchestra of girl lepers furnishes the music.

On Equal Footing.

ALBANY, N.Y., Jan. 27.—A Bill intended to place women on an equal footing with men in industry has been introduced in the New York State Legislature.

Said to be 120.

WITTENBERG, Wis., Ja. 27. — Mrs. Dick Hinocker, said by her daughter to have been 120 years old, is dead here. Her daughter is 86 years old.

Can Worry Along.

CHICAGO, Jan. 27.—Miss Dellora Angell, who inherited the John W. Gates estate, will have to worry along for a few years on $200,000, which was given her the other day when her guardian was discharged. When she is forty years old, however, she will come into possession of the bulk of the estate, and will have $38,000,000 with which to keep the wolf from the cabin door. She celebrated her 18th birthday last month.

Silk Shirts for Convicts.

OSSINING, N.Y., Jan. 27.—Silk shirts and cravats of barber polo design, occasionally used in the sartorial make-up of some of Sing Sing prison's flashy inmates, are condemned to exile in an order issued by Warden Lawes. The prison regulations as to dress have been violated recently to such as extent, it is said, that many of the roll call formations have made an appearance like a Mexican rebel army on parade. Every prisoner is to wear the full uniform of prison grey.

Would Give Away Money.

NEW YORK, Jan. 27.—Jean Marecesko, of Cleveland, had heard about New York's crime wave, and decided the other night to try and give away $500 in bills to avoid having it stolen from him. The arrival of a patrolman saved his roll and averted a riot. He is under observation.

Women Grow Worse.

NEW YORK, Jan. 27.—Increase in drunkenness is indicated by the report of the Finger Print Bureau. The records show that the increase affects the women more than the men.

Roosevelt 2-Cent Piece.

WASHINGTON, Jan. 27. — A Roosevelt two-cent piece is favored by the House of Coinage Committee, which has reported favorably a Senate Bill authorizing the coin.

NEWSPAPER PRESIDENT PASSES OVER THE DIVIDE

Mr. Edward Mundy, President of the Reformer Printing and Publishing Co., Limited, Oshawa, passed away on Monday, January 24th., in his 84th year. Deceased gentleman was well-known in the province, and enjoyed the fullest measure of high esteem and respect from all who had the pleasure of his acquaintance.

PRIZES FOR CHILDREN.

The Horticultural Society of Hastings will offer three prizes to the school children within a radius of 5 miles of Hastings, for the best essays on "How to Make Hastings a More Beautiful Hastings." The prizes will be $5.00, $3.00 and $2.00.

"They WORK while you sleep"

Cascarets

Don't stay bilious or constipated, with your head dull, your stomach sour, gassy, upset. Take one or two Cascarets tonight sure for your liver and bowels and wake up clear and fit. Children love Cascarets too. No griping—no inconvenience. 10, 25, 50 cents.

SENSATION AT COURT-MARTIAL

(Canadian Press.)

DUBLIN, Jan. 26.—A sensation developed this morning on the continuance of the court martial begun yesterday of Frank Teeling, William Conway, Daniel Healy and Edward Potter for the murder of Lieut. Aglish, who was living under the assumed named of MacMahon, one of the fourteen officers killed here on November 21st. The Crown counsel applied for an adjournment until Friday on the ground that the principal witness who shared Lieut. Aglish's room when he was shot and killed had mysteriously disappeared. The witness left England for Dublin yesterday, the Crown counsel said, but could not be found. An application for adjournment was negotiated.

Beauty of Skin Enhanced by Cuticura

When used for every-day toilet purposes Cuticura keeps the complexion fresh and clear, hands soft and white and hair live and glossy. The Soap to cleanse and purify, the Ointment to soothe and heal and the Talcum to powder and perfume.

Soap 25c. Ointment 25 and 50c. Talcum 25c. Sold throughout the Dominion. Canadian Depot: Lymans, Limited, 344 St. Paul St., W., Montreal. Cuticura Soap shaves without mug.

VOTE FOR DENNE
AND
A GREATER PETEBBORO AND DISTRICT

BARBEAU'S CARTAGE

All kinds of Moving and Carting by careful and Experienced Men. A new Motor Truck has been added to our equipment, which will enable us to give better service than ever to our patrons. Satisfaction Guaranteed. No distance too far. New Furniture Van. Largest in the city. Household Effects moved with care.

A. BARBEAU

Vote for GORDON

Sir George Foster passed over the question of the mandate of the Meighen Government by saying that it was an "academic question," which amounts to saying that the right of the people to govern themselves, being an academic question, is beyond the thinking powers of the electorate.

RALLY! RALLY!

WORK! WORK!
— AND —
ELECT G. N.
GORDON
The Liberal Candidate

Committee Rooms are at No. 309 George Street, where all information may be obtained. PHONE 566.

YOU CAN HELP

GOD SAVE THE KING!

Moncur's Double Strength
LUNG SYRUP

Is a Remarkable Remedy for Obstinate and Racking Coughs, Colds, Congested Lungs, Bronchitis. People who have used this Remedy do not believe there is a better.

PRICE - - - - 35c, 65c and $1.25

Moncur's Drug Store
407 George St. Lowest Price in the City on Patent Medicines

NO ONE WANTED TO CUT HIS WOOD.

FARMER TRIED IN VAIN TO GET MEN FOR JOB IN BUSH.

ST. THOMAS, Jan. 27. — A farmer from North Yarmouth was in the city a few days ago looking for half a dozen men to cut cordwood in his woods and offered to pay them at the rate of $1.25 a cord. An industrious man, the farmer said, coud easily cut six cords in a day, or at the very least five. He would provide board and lodging for the party, but after hunting all over the city for a volunteer to tackle the job not a man could be found to go to the woods. The farmer offered the crowd a whole winters' emloyment. The men he sought were not anxious to leave the city.

GLYCERINE MIXTURE PREVENTS APPENDICITIS

Simple glycerine, buckthorn bark, etc. as mixed in Adler-i-ka, removes all foul, accumulated poisonous matter from BOTH upper and lower bowel and prevents appendicitis. Relieves ANY CASE gas on stomach or constipation. The INSTANT pleasant action of Adler-i-ka surprises both doctors and patients. A business man reports great benefit in a long standing case of indigestion and sour stomach. McDermid & Jury and E. L. Payne, druggists.

OUTFIT STOLEN.

LINDSAY, Jan. 27.—A young man drove into town to attend a social function. He placed his horse and outfit in the sheds in rear of the Hotel Benson, but failed to remove a blanket, robe, as well as his overcoat. When he was making ready for the home trip he found that these articles had been stolen. The case was not reported to the police.

"DANDERINE"

Girls! Save Your Hair! Make It Abundant!

Immediately after a "Danderine" massage, your hair takes on new life, lustre and wondrous beauty, appearing twice as heavy and plentiful, because each hair seems to fluff and thicken. Don't let your hair stay lifeless, colorless, plain or scraggly. You, too, want lots of long, strong, beautiful hair.

A 53-cent bottle of delightful "Danderine" freshens your scalp, checks dandruff and falling hair. This stimulating "beauty tonic" gives to thin, dull, fading hair that youthful brightness and abundant thickness—All druggists!

AN AREA OF RUIN AND DESOLATION

RESULT OF CONSTANT FIGHTING BETWEEN FRENCH FORCES AND TURKISH NATIONALISTS.

NEW YORK, Jan. 25.—Constant fighting between the French forces of occupation and Turkish Nationalists has transformed the Cilicia district of Asia Minor into an area of ruin and desolation resembling the devastated sections of northern France, declares Miss Elizabeth Webb, an American Missionary and worker for the Near East Relief.

In a letter to the relief organization, Miss Webb tells of a trip from Adana, recently delivered from a siege of 14 weeks, to the town of Deurt Yol, about 50 miles distant on the Mediterranean Sea. The trip was made on a French armored train.

"The Adana station itself was suggestive of the general situation with its barricades of sand bags," she wrote. "As we moved down the track we saw bent rails lying by the side of the new ones that has just been laid. Bridges that we passed over were newly repaired and village stations along the route were demolished. The ruins were surrounded by barbed wire entanglements and broken telegraph poles, festooned with tangled wire ,witness to the events of the past few months. No human beings were in sight but the barbed wire entanglements were hung with tin cans, which, in the weeks of fighting that preceded my visit had been put up by the defenders to prevent surprise attack, for one touch on the wire would set the whole row of cans jingling.

"In the four hours between Adana and Toprak Kale we saw only one human being outside the vicinity of these two places. This one exception was a Turk riding a forlorn looking horse, with a white rag hanging from a pole stuck upright in his pack saddle. There were scores of threshing floors where the cut wheat had been allowed to rot in the sun and rain.

"The difficulties in Deurt Yol and Euzerli have greatly increased by the addition of about 3,000 Armenian refugees to the population. Most of the refuges abandoned rich crops and houses that had been newly repaired with aid from the Near East Relief. We found them in a pitiful condition. Houses of two and three rooms were sheltering four or five families.

"All empty houses porches, storehouses and every inch of available space was filled with them. Some were sleeping on the bare ground with no covering.

"To meet the need in these two places, the Near East Relief has sent 400 sacks of flour, 3,400 yards of cloth, flour, meats, quinine and 1,750 blankets.

NEW BENNET PHOTOPLAY.

Local admirers of Enid Bennett, the winsome Ince Star, will welcome the news that she is coming to the Allen Theatre on Friday in a new picture, "The False Road," an original photo-drama by C. Gardner Sullivan. It is a Paramount Artcraft pictureand was directed by Fred Niblo.

Maybe You Feel

That your business does not need the punch of better advertising.

Neither does the man from Borneo believe he needs clothes until he tries them on. Then you couldn't tear them away from him.

Suppose you make a trial now while the Advertising is good.

DIRECTORS MILLBROOK FAIR ARE OPTIMISTIC

REPORTS AT ANNUAL MEETING SHOW SOUND CONDITIONS—CHURCH AND PERSONAL NEWS.

MILLBROOK Jan. 26.—The Millbrook Agricultural Society, held their annual meeting in the Clerk's Office, Town Hall, Millbrook, on Wednesday January 19th. Although the attendance was not large a keen interest was taken by those present in the business on hand.

The various reports given showed that, in spite of the fact that the Fair last fall was called off on account of rain, and the fact that a new building had been erected, the society is in a good flourishing condition. The Directors hope to wipe off the balance of the debt on the building by private subscriptions.

The following officers and directors were elected:

President — R. J. McKnight, 1st Vice President—L. W. Smith, 2nd Vice President—A. J. Fallis, Secretary-Treasurer—J. N. McGill.

Directors — W. T. Donaldson, W. H. Lough, T. A. Kelly, J. A Fair, J. W. Hamilton, W. S. Given, A. J. H. Henderson, N. Belch, L. H. Winslow, H. Tate, J. W. McCamus, R. O. Larmer, J. H. Paul, E. Ball, L. McNeil, I. W. Larmer, P. Stinson, W. Rutherford, A. J. Vance.

Church Meeting.

At the Vestry meeting of St. Thomas' church on Jan. 24, practically all the officers were re-elected. Mr. A. A. Smith and W. J. Wood were elected warden's and the executive was increased from 15 to 21 members.

The church has had a very successful year and the treasurer's books show a balance on hand of $192. St. Thomas' Church alone raised during the past year over $5,000, and the other churches in the parish did proportionately well.

Personal.

Mr. Chas. Needler of Toronto, spent ESunday with his family in town.

Miss Aileen Swain of Peterboro Normal school was the guest of Miss Olive Elson over the week end.

Mr. Parsons of Peterboro, visited friends in town last week and took in the War Vets Dance.

Rev. Dr. Lee, who was preaching out of town on Sunday, returned yesterday.

NEW LAMP BURNS 40 PER CENT. AIR

Beats Electric or Gas

A new oil lamp that gives an amazingly brilliant, soft, white light, even better than gas or electricity, has been tested by the U.S. Government and 35 leading universities and found to be superior to 10 ordinary oil lamps. It burns without odor, smoke or noise—no pumping up, is simple, clean, safe. Burns 94 p.c. air and 6 p.c. common kerosene (coal-oil).

The inventor, F. R Johnson, 246 Craig street west, Montreal, is offering to send a lamp on 10 days' FREE trial, or even to give one FREE to the first user in each locality who will help him introduce it. Write him today for full particulars. Also ask him to explain how you can get the agency, and without experience or money make $250 to $500 per month. (Advt.) 30-13-27-10-24

HAVELOCK

HAVELOCK, Jan. 26.—Reeve Curtis was in Toronto this week attending the exhibit of Canadian-made furniture, and also the Furniture Dealers' convention.

Mr. Crow of Vancouver, is spending a few holidays with his sister, Mrs. Fred McAdam.

Mrs. Alex Innis, Mr. Percy Innis, Miss Dorothy Innis, Miss Lillian and Regina McNicholl, of Toronto, attended the funeral of the late Alice Bernnington.

The clerk and treasurer of Havelock will each receive $300 a year.

Petty Thefts.

Havelock is assuming that the petty thefts which have been going on for some time, are the work of local boys. The last haul consisted of candy, tobacco, gum and confectionery. Mrs. Hart being the one who suffered. She estimates her loss at $16.00.

Real Estate Changes.

Mr. Frank Coon has purchased the property of Mrs. Ellen Hart on Oak street, now occupied by Mr. Joseph Newton, for $1,000.

Miss McWilliam has purchased the house and store, the property of Mr. Geo. Saunders, for the sum of $1,500, and will take possession next month.

Mr. Saunders have moved to Jeff's block.

Mr. Robert McCutcheon has purchased the Ghent garage for $900.

Obituary.

In the death of Miss Alice Bermington, in her 26th year, Havelock has lost one of its popular and highly respected young ladies. Although she had been in poor health for some time, death came as a shock to the community. Deceased was born in Glenvale on March 10th, 1894.

Interment took place in Cataraque cemetery, Kingston, in the presence of a large number of friends. Besides her mother, she is survived by one sister, Mrs. H. Burnett, of Havelock.

The Cradle.

Quinn.—In Belmont on January 22, to Mr. and Mrs. F. P. Quinn, a daughter.

Kelley.—In Havelock, on Jan. 23, to Mr. and Mrs. John Kelley, a daughter.

Phillips.—In Havelock, on Jan. 23, to Mr .and Mrs. Ray Phillips, a son.

In Canada, motor license fees in Toronto are to be increased next year.

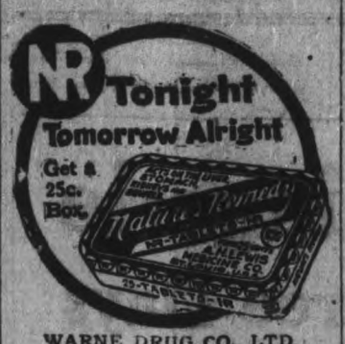

WARNE DRUG CO., LTD.

OMEMEE NEWS

OMEMEE, Jan. 25.— Rev. J. Palmer ,of Sperling, Man., was the guest of Mr. and Mrs. Jas. Bushnell during the past week.

Mrs. H. R. Murray of Peterborough, visited friends in town on Friday last.

Mrs. J. Spence of Millbrook, was the guest of her father, Mr. John Sanderson, over Sunday.

Mrs. Cottingham and daughter, Miss Marion, have returned to their home in Oshawa, after a pleasant visit with their many friends here.

Dr. G. N. Earl was a visitor to Peterborough on Saturday.

The stork called at the home of Mr. and Mrs. David Deyell on Saturday, the 22nd inst. and left a fine baby girl.

Mr. Richard Poast was in Lindsay Monday on business.

Mr. J. M. McCrea of Toronto, visited his mother and sisters in town last week.

Mr .and Mrs. Thomas McConnell were visitors to Peterborough on Saturday.

Mr. McGivern of Port Hope, was a business visitor in town last week.

Mrs. C. D. McCaffrey spent a few days in Toronto last week.

Rev. Mr. Herrington and Rev. Mr. Stillman atended the funeral of the Rev. Mr. Coon in Lindsay on Friday.

Mr. Harry Lamb was a business visitor to Lindsay on Saturday.

Mrs. (Dr.) A. R. Younie entertained a few of her friends to an afternoon tea on Friday last.

Mr. and Mrs. Mossom Magee and son left on Tuesday a.m. for their home in Gravelburg, Sask., after a month's visit with the former's parents, Mr. and Mrs. William Magee.

The free-will offering to the Chinese famine fund, donated by the Omemee Presbyterian congregation on Sunday, Jan. 9th, amounted to $76.75.

Mr. L. A. Southworth was a visitor to Peterborough on Saturday.

Mr. Lavern Jones of Elrose, Sask., visited at the home of his aunt, Mrs. Alex. Mahood over Sunday.

The minstrel show, under the auspices of the Omemee Athletic Association, will be given in Coronation Hall on Friday, Feb. 4th and promises to be the best yet. Reserve the date.

Mr. James Wilson has gone to Guelph to take a course in the Agricultural College.

Mr. Bruce Tamybe, of Lindsay, was a business visitor in town on Tuesday.

Mr. E. Dunnett, of Cannington, was in town on business, the beginning of the week.

Mrs. E. Jamieson gave an afternoon tea to a number of her friends on Saturday last.

Mr. Robert Courtney is the guest of his sister at Rochester.

Conferred Scarlet Degree.

On Friday night, Lindsay district scarlet degree team visited Emily district at Omemee and conferred the scarlet degree on eighteen candidates. The team was in charge of W. C. in C.S.E. Riley and the excellent manner in which they performed the work evoked the highest praise from the brethren of Emily district.

At the conclusion of the ceremonies addresses were delivered and the proceedings terminated with a lunch.

Among the Lindsay brethren who visited Omemee were: Capt. Warren, W. E. Moore, S. E. Riley, Jas. Robson, R. McGahey, R. G. Fletcher, C. McIntyre, N. Pogue, L. Hepburn, W. Richards, D. M. Lockwood, G. Winchester, J. Hall, H. Brown, W. Bell, W. Barnsley, R. Clark and L. Eberts.

Miscellaneous Shower.

On Friday evening last a number of young people iourneved to the home of Mr. and Mrs. Emery Windrim to extend to them their best wishes for a bright and happy future. A shower of miscellaneous articles was presented to them and a pleasant hi ssister at Rochester. served.

At Parliament's Opening.

Mr. F. G. Sandy, M.P.P., and Mrs. Sandy left Saturday evening for Toronto to attend the opening of Parliament

You Never Forget Pyramid

The Relief Makes You a Firm Friend for All Time and You Pass the Good Word Along

Ask anyone who has ever used Pyramid Pile Suppositories what it means to get relief from itching,

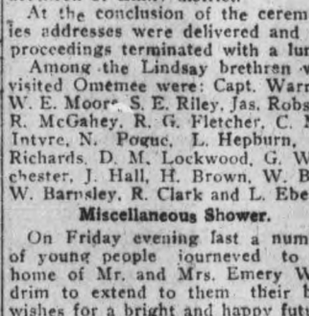

bleeding or protruding piles or hemorrhoids.

Ask the nearest druggist anywhere in the U. S. or Canada for a 60 cent box. Be sure you get Pyramid Pile Suppositories and take no substitute.

Pyramid has certainly brought a world of comfort to a great host of people who suffered, many for years.

If you would like a free sample, send your name and address to Pyramid Drug Co., 608 Pyramid Bldg., Marshall, Mich.

SPANISH SERVANTS ORGANIZE A UNION

DETERMINED TO FORCE THEIR DEMAND FOR INCREASED WAGES.

Associated Press.

MADRID, Jan. 27. — Americans accustomed to paying their hired girls $50 or more a month for general housework will be interested to learn that Spanish domestics are forming a labor organization to enforce a demand for an increase that will bring their wages up to the equivalent of $5 or even $10 a month.

Cooks, parlormaids, kitchenmaids, wet nurses and general help have united in a movement not only for higher wages but an eight hour day. This may look ridiculous in America, but it is a serious business for the Spaniards. They are accustomed to paying their hired girls the equivalent normally of about $4 a month, and requiring them to be on duty from early in the morning to late at night, or even until one o'clock the following morning.

The servant girls of Spain usually are allowed a half day off each month

The eight hour day proposalj hits the householder the hardest. One newspaper satirically asks: "How will baby get on if the wet nurse declines to perform her duties for more than eight hours a day?"

STOMACH TROUBLE DUE TO THIN BLOOD

IT USUALLY DISAPPEARS WHEN THE BLOOD IS MADE RICH AND RED.

Thin blood is one of the most common causes of stomach trouble. It affects the digestion very quickly. The glands that furnish the digestive fluids are diminished in their activity, the stomach muscles are weakened and there is a loss of nerve force. In this state of health nothing will more quickly restore the appetite, digestion and normal nutrition than good, rich, red blood.

Dr. Williams' Pink Pills act directly on the blood, making it rich and red, and this enriched blood strengthens weak nerves, stimulates tired muscles, and awakens to normal activity the glands that supply the digestive fluids. This is shown by an improved appetite, and soon the effect of these blood enriching pills is evident throughout the whole system. You find that what you eat does not distress you, and that you are vigorous instead of irritable and listless. If your appetite is fickle, if you have any of the distressing pains and symptoms of indigestion, you should at once take Dr. Williams' Pink Pills and profit by the better condition in which they will put your blood.

These Pills are sold by all dealers in medicine, or you can get them by mail at 50 cents a box or six boxes for $2.50 from The Dr. Williams' Medicine Co., Brockville, Ont.

KEENE BOYS SIGNING UP FOR SCOUT WORK

WILL MEET EACH THURSDAY NIGHT IN TOWN HALL—ENTHUSIASM REIGNS.

KEENE, Jan. 26.— At a meeting held on January 10th to discuss forming a troop of Scouts for Keene and vicinity, the following committee was appointed to proceed with organization:

President—Mr. J. F. Comrie. Vice-President—Mr. M. E. McCarthey. Secretary-Treasurer—Mr. F. S. Pollard. Committeemen — Revs. Father McGuire W. E. Honey, R. McEachern, Dr. W. T. Harrisson, Dr. S. J. Walsh, Messrs L. A. Esson, G. T. Gall and Earl Dorris.

Committee at Work.

A public meeting was held in the Town Hall, Keene, on Jan. 18th., when the objects of the Scout Movement were explained to the boys as well as their parents and friends present. Addresses were given by the members of the committee and at the close of the meeting, Scout Master, E. H. Barnes gave the boys a few minutes physical drill.

About 20 boys gave in their names as prospective members. At a subsequent meeting of the committee arrangements were made to hold meetings each Thursday night in the Town Hall. All boys and their friends are welcome.

Mr. Barnes has had former experience as a Scout master, and with the committee behind him the newly organized troop should be a great success.

TRENT BRIDGE

TRENT BRIDGE, January 26. — The ladies of the Sewing Circle held their first meeting this year at Mrs. A. Witkins' home, where a large attendance is expected. The work is behind and clothing is needed for mission purposes.

There are special services in the Methodist chruch this week conducted by Rev. E. O. Seymour, assisted by neighboring ministers.

Miss Irene Liberty left a short time ago for Toronto.

Mr. Lee left on Monday for Toronto after spending two weeks with friends.

Mr. and Mrs. Harold Woods have returned from Toronto and taken possession of their farm south of the village.

Messrs. Stanley and oRbert Carnrite recently entertained at their homes a large number of friends.

Mr. and Mrs. Andrew Carnrite have been on a few weeks 'trip to Toronto and Detroit .

Mr. John A. Sexsmith, M. P., has been election campaigning in West Peterborough with Mr. Roland Denne, the National Liberal and Conservative candidate in the by-election.

Pure, Clean, Economical

Preserved & sold only in Sealed air-tight packets to preserve its native goodness.

"SALADA"

8674

Used in Millions of Tea-Pots Daily

MOVEMENT TO MAKE APSLEY BEAUTIFUL

REPRESENTATIVE MEETING URGES CIVIC IMPROVEMENT ON COUNCIL.

APSLEY, Jan. 26.—A kind of civic improvement movement was inaugurated on Friday evening, when a public meeting was called in the Town Hall to discuss the advisability of petitioning the Council to improve the Town Hall and surroundings by moving the former further back from the road ,planting trees, and putting up a new fence. The place where the war trophies should be placed also came in for consideration.

The meeting was well attended, about forty ratepayers being present.

Rev. W. Hall, the Methodist minister, presided, and outlined the scheme pointing out that Apsley was on the eve of development, as shown by the increased number of tourists visiting the neighbourhood, and that steps should be taken for the beautifying of the village by removing the Town Hall some distance back from its present position and by the planting of trees and enclosing the grounds with a wire fence, and thus making the place into a small park. Trees could also be planted along each side of the street. He thought the Council should be petitioned to make a grant for this object.

Councillor Tucker could not see that the ratepayers would derive any benefit from such a scheme. Let each beautify his own premises, he said. He did not approve of a few ratepayers springing this on the Council, and expecting it to bear the expense.

After a desultory discussion, the Rev. C. A. G. Spence said that evidently the meeting was of the opinion that improvement was needed, and he moved that a deputation be appointed to wait on the Council and ask them to renovate the Town Hall and the grounds.

This was carried unanimously, and Messrs. Hall, Ben Coones, and Esau Tucker were appointed to act as a deputation.

War Trophies.

With regard to the disposal of the war trophies, Mr. Spence moved that the memorial be raised higher and on a base large enough to contain the trophies, the whole to be protected by a railing, and that a committee be appointed to undertake the work.

This resolution was also carried unanimously, and Messrs. Ben Coones, H. Trickey, and Alex. McColl were oppointed to carry out the work.

The meeting closed with the singing of the National Anthem.

Kicked by a Horse.

Mr. Joe McCauley met with a serious accident last week. While hitching up is team, one of the horses kicking him, breaking his arm above the elbow and also three of his ribs. Dr. Shepherd set the broken members, and the patient is progressing favourably.

Only Forty Below.

The centre of the cold wave must have been round this country. Coe Hill thermometer registered 38 below, Apsley 40 below, McCaskey's on Loon Lake 42 below on Wednesday morning. Several frozen noses and cheeks bear evidence to the severity of the cold snap.

Good Work.

The total collection for the China Famine Fund from the Anglican churches in the Apsley Mission amounted to $50.10.

New Township Clerk.

Mr. Anson Andrus has been appointed clerk for the Township of Chandos in the place of Mr. Frank Woodbeck.

JOHN ALTON WARDEN OF VICTORIA COUNTY

LINDSAY, Jan. 27.—At the January session of the Victoria County Council, which opened yesterday afternoon at 2 o'clock, Reeve John Alton, of Carden, was elected Warden, receiving eighteen votes on the first ballot. He recorded his own ballot for Reeve McGaffey.

This, it was pointed out, was the first time in the history of the county that a Warden received the full vote.

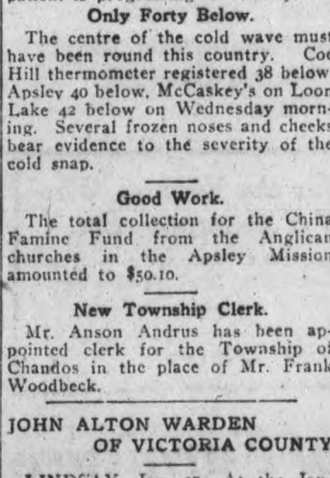

DOWNEYVILLE NEWS

DOWNEYVILLE, Jan. 26.—Mrs. William Lynch of Ops spent Sunday with her parents here.

Mrs. Thomas Perdue, of Lindsay, spent Sunday with her mother, Mrs. Crowley.

Miss Gertrude O'Connell of Ops, who has been the guest of Miss Pearl Herlihey, has returned home.

Mr. Loyla Matthews, of Detroit, who has been the guest of his uncle, Mr. Andrew Morrisey, has returned home.

Mrs. Patrick Perdue, who has been visiting friends in Peterboro has returned home.

NEARLY CRAZY WITH ECZEMA

No rest day or night for those who are afflicted with that terrible skin disease, eczema, or as it is often called, salt rheum.

With its unbearable burning, itching and torturing relief is gladly welcomed.

There is no remedy like Burdock Blood Bitters for giving relief to such sufferers; no remedy that has done, or can do more for those who are almost driven to distraction with the terrible torture.

Apply it externally and it takes out the stinging, itching and burning, and promotes a healthy healing.

Take it internally and it gets at the source of the disease in the blood,—for eczema is a blood disease— and drives it out of the system.

Miss L. M. Boutilier, 89 Victoria Road, Halifax, N.S., writes:—"I have suffered for years from eczema. I could not rest day or night. I suffered great agony, and was nearly crazy with the itching and burning. I used all kinds of salves, but nothing seemed to help me. I saw Burdock Blood Bitters advertised, and was advised to try a bottle. I found great relief ,and I really cannot recommend it highly enough for what it has done for me."

Burdock Blood Bitters has been on the market for over forty years, and during that time has been manufactured only by The T. Milburn Co., Limited, Toronto, Ont.

FOOT AND MOUTH DISEASE IN ENGLAND

(Associated Press.)

BIRMINGHAM, Eng., Jan. 27.—What is described as the worst outbreak of foot and mouth disease for 30 years has occurred among the cattle in the midland counties.

The appearance of the disease was first noticed on December 26 at the Central Meat Market here. A number of cattle from country markets were found to be suffering and were immediately slaughtered, but the contagion had already spread. The Board of Agriculture has since ordered the destruction of 400 more animals and the closing of the market. The midland counties are scheduled as infected.

The first recorded case of the present epidemic occurred at Ripon on January 9, 1919. Since then 27 separate outbreaks have been occurred in as many different places not traceably connected with each other.

Smoke T&B

Use it for pipe satisfaction

Vote for GORDON

The latest cheap trick of Meighenism is assiduously inferring that G. N. Gordon is fighting "dirty." What about the personal attacks their orators have made upon him on the platform while he has carefully refrained from personally attacking Mr. Denne?

COUGHLIN'S Monumental Works

Long Established Reputation for Quality Work

The shortage of cars has been adjusted on the railways. Our rough granite from the different quarries in Canada and the U. S. A., is now coming in. We have received a carload of Black Granite from quarries at the Thousand Islands, a carload of Red Granite from Rideau Quarries, two carloads from the Barre, Vt., Quarries, and a carload has been shipped from the Stanstead Que., Quarries. We are now in a position to manufacture and complete all orders in any of these celebrated Granites in Hammered, Polished or Rock Designs, to suit the ideas of our customers. By placing orders with us now we will quote the lowest prices to enable us to keep our plant running throughout the winter months.

National Progressive Party

J. C. CAMPBELL,
Candidate of the National Progressive Party.

The Average Citizen and the Tariff

In the loud cry that is going up at present from at least three of the candidates in the West Peterborough bye-election for the "protection of our industries," "adequate protection," a "safe tariff," and so forth, there is a danger that the interests and protection of the average citizen may be lost sight of. The National Progressive Party is opposed to radical and sudden changes in the tariff. Nevertheless, it believes that the interests of the average citizen come first.

Let us examine, for a moment, how our tariff laws are made. Generally, it is about as follows: A group of manufacturers of, let us say, boots and shoes, meet behind closed doors and decide what they think the tariff should be to protect THEMSELVES AND THEIR SHAREHOLDERS. When they think they have set it high enough, to be sure that they have a "safe tariff" THAT WILL BUILD UP THEIR INDUSTRY, they begin to send delegations of the most influential men they can find to the Government to ensure having the schedules fixed to suit themselves. Sometimes they send experts to argue their case before tariff commissions, but this is generally a camouflage, because they know very well that the tariff will really be set later behind closed doors at Ottawa. The woollen manufacturers, the furniture manufacturers, the tanners, sugar refiners, and about every other industry that can be named, follow the same procedure. In the meantime, the average citizen is going about his business in the ordinary way without realising just what they are plotting to make him pay for the things they know he must buy.

HOW THE TARIFF IS COLLECTED.

Later the Government announces its policy and what the people are to be taxed. When the tariff is not too high, some goods are imported, and the duty paid on these goes to the Dominion Government. Thus when we import goods, we are helping to swell the Government revenue. When, however, the tariff is so high that protected manufacturers simply put up the price of their goods in Canada, the people pay the extra prices to them instead of in the form of a duty to the Government. No wonder these rotected interests cry "Buy Made-in-Canada Goods."

IT IS THE AVERAGE CITIZEN WHO PAYS THE PRICE.

After the Government has decided what the tariff shall be, its Customs officials stop goods that are being imported into the country at the Customs House, and collect whatever duties are to be collected thereon. Later, when the average citizen goes into a store to buy a pair of boots, he does not realise that he is probably paying from $1.00 to $3.00 or $4.00 extra, either to a protected manufacturer or to the Government because of that duty. When a young working girl goes into a store to buy a coat, she does not realize that she is possibly paying $10.00 or $15.00 more for it than she otherwise would. The mother who is frantic to know how her small allowance can be spread out to buy enough sheeting, cotton, and other goods for the needs of her family, does not realize that she may be paying 20 per cent. to 30 per cent. more for these goods than she would if it was not for the tariff, and that in many cases this extra money is going to build up some of the big combines in Canada. If she did, she would soon have very different ideas about the tariff. Yet this is how it works. People who cry out against the high cost of living and against the combines and trusts do not seem to see clearly that these combines and trusts grow and prosper and flourish behind tariff walls which give them "adequate protection." Yet this is what Messrs. Denne, Burnham, and Gordon are all crying aloud for. They say they are against the combines and trusts, but they are pledging themselves to give these industries the so-called "adequate protection" these industries want. You can't build up these industries by a tariff without taking the money out of the pockets of the common people. No wonder the rich are growing richer and the poor poorer. The common people have not been getting a square deal. It has been estimated that for every $1,000,000 the Government gets in revenue through the duty collected on imported goods, the protected interests in Canada receive $3,000,000 in the higher prices they are able to charge our ordinary citizens, because of the tariff.

THE GOVERNMENT FEARS THE NATIONAL-PROGRESSIVE PARTY.

Premier Meighen, when he was speaking in Peterboro, said that he feared the National-Progressive party more than he did the Liberals. One reason for this may be because the National-Progressive Party has been winning by-elections, whereas the Liberals haven't. Another reason may be that he believes that the National-Progressive party, if elected, will fulfill its pledges. He admits that Hon. T. A. Crerar states frankly what the policy of the party is, just as Mr. J. C. Campbell, the candidate of this party, is doing in this by-election.

If you have somewhat lost faith in the old political parties with their promises and long list of broken pledges why not get behind the National-Progressive Party and its great leader, Hon. T. A. Crerar, and give it a chance to give the people something better. If you approve of their platform (it was announced in last night's issue of The Examiner) then we would ask you in this by-election to

Vote For J. C. CAMPBELL

CANDIDATE OF THE NATIONAL-PROGRESSIVE PARTY

(We Invite you to Attend our Big Rally To-morrow Night in the Grand Opera House.)

GOVERNMENT LINES FACE BIG DEFICIT

EXPECTED ANNUAL STATEMENT WILL SHOW $60,000,000 DEFICIT, $13,000,000 GREATER THAN LAST YEAR.

(Canadian Press.)

OTTAWA, Jan. 27.—Figures are now being prepared showing the result of last year's operation of the Government Railways, and will probably be made public within a few days. It is expected that they will show a deficit of about $60,000,000, including the Grand Trunk Pacific. This is in comparison with a deficit of $47,000,000 in the previous year. In both cases the fixed charges are comprised in the deficit.

The increased loss is caused chiefly by higher wages and deferred maintenance.

During the war years, the roads could not be maintained at their usual standards.

Increases granted in passenger and freight rates have, it is said, been more than taken up by the increased labour charges.

ASNBURNHAM BRIDGE IS OPEN TO ALL TRAFFIC

The Ashburnham bridge was temporarily opened to all traffic to-day. The special committee of which Ald. Hamilton is the chairman, copleted the instructions of Mr. H. W. Middlemist, engineer of the Ontario Municipal and Railway Board, and the public are advised that the new bridge is open to all vehicular and pedestrian traffic.

KAMINISTIQUIA COMPANY PRESENTS ANNUAL REPORT

Special to Examiner.

MONTREAL, Jan. 27. — The annual financial statement of the Kaministiquia Power Co., Limited, for the year ending Oct. 31, 1920, shows a slight increase in revenue which is more than offset by an increase in operating costs. Gross revenue of $449,273 is up from $442,387, the preceding year. After the reduction of operation, maintenance, depreciation and renewal reserve of $146,578 against $122,860, the net revenue was $302,696 against $319,577 in the preceding year. Deducting fixed charges of $96,063 against $96,125, the net income remains $206,633 against $223,452.

Dividends took up $175,992 against $175,972, leaving a surplus of $30,640 against $47,480 in 1919.

Expensive labour, supplies and the high taxation restricted the net revenue, these costs being further aggravated by the neecssity of carrying out the maintenance work deferred during the war for want of men.

During the war there was redeemed for sinking fund purposes $20,000 of the mortgage debt.

The total assets are given at $5,234,634 against $5,153,234, the previous year. The property, plant, franchises, etc., are valued at $14,633,072 against $4,625,091. Cash is $1,034,312 against $30,414; accounts receivable are $88,702 against $65,718.

QUEBEC LIQUOR LEGISLATION.

(Canadian Press.)

QUEBEC Jan. 27.—Premier Taschereau has outlined the new legislation regarding the sale of liquor. Three members of the Commission are to handle it. There will be one depot for every fifty thousand people and only one bottle at a time

Frowns on "Tips" to the Clergy—Rev. Byron Stauffer, pastor of a non-denominational church in Toronto, who declares that clergymen are reduced to the level of waiters by the "tips" paid to them for officiating at weddings and other ceremonies.

TRIUMPH OVER THE HERO OF FRANCE

MARSHAL FOCH DEFEATED BY AMERICAN AMBASSADOR AND FORMER PRESIDENT POINCARE MILLERAND SHARES BLAMES.

(Associated Press.)

PARIS, Jan. 27.—Marshal Foch whose strategy confounded the Germans, suffered a crushing defeat the other day. President Millerand of France shared the blame, for they were partners.

It was not at war, but at dominoes. The American Ambassador, Hugh C. Wallace, and former President Poincare triumphed over the great marshal and France's chief executive. The incident is related by a writer of the Cri De Paris in the best of French journalistic style, substantially as follows:

The presidential train carrying high personages of France and other nations to Verdun to attend the dedication of the monument marking the Bayonet Trench had been under way for an hour and conversation had begun to lag.

"If we had a game of dominoes," exclaimed Marshal Foch.

Alas! the box of dominoes of the Elysee had been forgotten; and there were no dominoes in the restaurant.

"We must get some for the return journey," declared M. Millerand, who entrusted this important mission to his son, Jean.

When after the ceremony they rejoined the train for the return journey, a magnificent box of dominoes was spread out on the table of the saloon car. It has been borrowed from a colonel of the gendarmerie.

Two camps were immediately formed. The President had the Marshal for partner. Their adversaries were M. Poincare and Hugh C. Wallace.

"Are we strong enough?" M. Poincare asked the Ambassador. "The President and the Marshal are crack players."

"We, too, I hope," replied Mr. Wallace, smiling.

"Hm!" questioned M. Poincare. "You, certainly."

The first game began. It went in favor of M. Millerand and Marshal Foch.

"I knew it," signed M. Poincare.

"Let us see how it goes in the second game," responded Mr. Wallace. "Never despair."

The second game commenced. It was a surprise. The Poincare-Wallace side gained a sweeping victory over the Millerand-Foch side.

"Let us have a revenge," the Marshal declared impetuously. "We cannot, Mr. President, allow ourselves such a defeat."

The revenge was palpitating, but in the end the game, which for a long time swayed in the balance, pronounced itself in favor of M. Poincare and Wallace.

"Well, Mr. Marshal, you are beaten," M. Millerand said.

"It seems to me, Mr. President, that you are, too," rejoined the Marshal. "But what adversaries! Mr. Poincare plays very well and the Ambassador is a champion player."

VAUDEVILLE AND GAMBLING UNDER FIRE BY COUNCIL

SOCIAL SERVICE COUNCIL OF CANADA WANTS INVESTIGATION OF POLICE COURTS.

Canadian Press.)

LONDON, Jan. 27.—The will and future policy of the Social Service Council of Canada on many matters of national importance, was indicated in several resolutions which were adopted by the delegates at to-day's session of the annual meeting.

Vaudeville shows of an indecent or immoral nature were condemned, as was race track gambling and contraventions of the Prohibition laws, while persons and organisations, including license inspectors, who were helping to bring about the abolition of bootlegging, were commended for their efforts.

Investigations were ordered into conditions governing local Police Courts and also into the relationship of crime to the facility with which revolvers may be purchased.

Dean Tucker of London was re-elected as president of the Dominion Council.

CHICAGO GRAIN

(United Press.)

CHICAGO, Jan. 27.—Wheat exhibited much weakness to-day and May sold down to 1.48, the lowest price of the crop. Omaha longs liquidated and there was a lack of buying power. P. S. Goodman, the local statistician issued a statement showing world's surplus 17,000,000 bushels over requirements and this caused much selling.

A Toledo authority claimed information to the effect that the French Commission had purchased almost all the wheat the French will need this season. G. R. Marcy, President of the Armour Grain Company, construes the Goodman report as bullish, claiming the average pre-war carry-over is 250,000,000 bushels. The domestic wheat demand is slow. Export demand failed to show much activity despite the decline and the only sales reported were 100,000 bushels to Germany. Winnipeg reported cash premiums 1-2 cent higher and Kansas City reported exporters buying March wheat there.

Corn sold at new low levels for the season but the market held much better than wheat. There was excellent buying in evidence on the break through commission houses while local bought. Most of the demand was in the way of short coverings. Despite the talk of reduced receipts, the arrivals continue above the four hundred cars mark. The domestic shipping demand for corn was slow while export bids are out of line.

Oats also broke to new low levels for the season and are now selling at pre-war levels. Shorts picked up the oats on the break and a little investment buying was noted. The domestic demand for oats is broadening. Receipts continue of fair volume.

Provisions were lower. A little outside selling resulted in a break in grain.

CATTLE MARKET

(Canadian Press.)

TORONTO, Jan. 27.—Cattle receipts were light and trade steady. Butcher steers, choice $9.50 to $10.50; butcher cows, medium, $6.00 to $7.00; calves $16.00 to $17.50; lambs $11.00 to $11.75; hogs, fed and watered, selects $15.75.

REQUESTS CO-OPERATION.

(Canadian Press.)

MONTREAL, Jan. 27.—Dr. Pelletier requests a co-operation of the C.P.R., G.T.R., and C. N. R. in the matter of maintaining the smallpox quarantine by stopping at non-scheduled stations to land passangers who will not comply with the order to be vaccinated.

MILKMAID'S ROMANCE TRUER THAN FICTION

Leaves Pony and aCrt at the Church to Become Bride.

LONDON, Jan. 27.—As a rule such things happen only in books and plays, but the romance of Miss Beryl Seppings of Oakmere Farm, Potters Bar, goes to prove that truth can also be more romantic than fiction. Miss Seppings is a milkmaid, who drives a pony and cart over her route every morning. While thus engaged she wears a slouch hat, a smock, breeches and gaiters. When she went over her route in her usual attire one morning recently, she came to the Potters Bar parish church, Middlesex and left the pony and cart in charge of a blacksmith and walked into the the church.

Almost immediately Reginald James of Barnet drove up in an automobile and followed into the church. After a time he came out with the milkmaid on his arm. There was a plain gold band on the third finger of her hand. Then the new Mrs. James got back into her cart, for she had to continue with her work. Moreover she had decided to continue the farm work another month before exchanging her milk cart for a half interest in the James automobile.

CHILDREN BURNED TO DEATH

(Canadian Press.)

TORONTO Jan. 27.—Two young children of Postmaster J. A. Daigle at Fauquier Ontario were burned to death in their home.

SMALLPOX NOT TO EFFECT PARLIAMENT

(Canadian Press.)

OTTAWA Jan. 27.—Smallpox in Capital will not delay opening of Parliament.

108

NOX-A-COLD

Healing to the Lungs, Throat, and Chest. Endorsed by doctors. A wonderful cough medicine for adults or children. Price, 35c a bottle. If you have a cold in the head, use Nox-a-Cold Tablets. Price, 25c a box. Two osed together will break up any kind of a cold in a few hours. Sold at all drug stores. t-t-s

PROVINCIAL POLICE CHIEF VERY LIKELY

NO ONE IN VIEW FOR NEW OFFICE BUT MATTER BEING CONSIDERED.

(Canadian Press.)

TORONTO, Jan. 27.—It is understood that the Ontario cabinet has practically decided to appoint a commissioner at the head of the Ontario provincial police. Hon. W. E. Raney admitted this morning that such a change is under consideration. The office has, however, not yet been created and no one therefore has been approached with a view to fill-

ANOTHER PROMINENT SPEAKER COMING.

To the list of prominent speakers already announced for Saturday night's rally in support of the candidature of Mr. Roland Denne, has to be added that of Mr. H. H. Stevens, M. P., for Centre Vancouver. Mr. Stevens is one of the leading business men on the Pacific Coast, and has a great grasp on public affairs, having travelled extensively. His visit has a more than usual interest inasmuch as Mr. Stevens received his education as a boy in Peterborough.

The other speakers will be Sir Henry Drayton, Minister of Finance, and Mr. H. M. Mowat, M.P., of Toronto.

TURK NATIONALISTS ROUT ENEMY FORCES

CAPTURE SIMAV, IN ASIA MINOR, ACCORDING TO COMMUNIQUE.

(Canadian Associated Press)

CONSTANTINOPLE, Jan 27.—Turkish nationalist forces have captured the town of Simav, in Asia minor, 73 miles south of Brusa, and routed the Pro-Turkish army of Edhembey, according to a communication issued by the headquarters of Mustapha Kemal Pasha, Nationalist Commander.

Are You Needing

COUNTER CHECK BOOKS

Consult us about your Printing Problems. The closer home you keep your dollar, the quicker it will get back to you.

COUNTER CHECK BOOKS and Office Stationery supplied at right prices and prompt delivery made.

Asking for estimates does not place you under any obligation whatever.

THE EXAMINER
PETERBOROUGH

A GOOD YEAR IN ST. PAUL'S

The annual congregational meeting of St. Paul's Church for the transaction of business and receiving reports from the various organisations, was held last evening in the Sunday School Hall. After devotional exercises by the minister, Inspector Mowat was elected chairman of the meeting. All the reports presented were of a most encouraging character, and showed that the financial side of the work is in a healthy condition. Indeed, this last has been by far the best year in the history of the congregation in the amounts of moneys received for congregational, missionary, and philanthropic work. This is to be accounted for by the new spirit of service and sacrifice which was evoked in connection with the appeal of the Forward Movement. St. Paul's subscribed for this fund the sum of $30,765. Two years are allowed to make complete payments. Already the sum of $17,737 has been paid in.

The financial statement was presented by the treasurer of the church, Mr. E. F. Mason. It showed that $8,397.25 was subscribed by envelope and open collection, an increase of $93.94 over a year ago. The total received by the treasurer for strictly congregational purposes was $11,333.93 —or $1,519.49 more than in 1919. The gifts to missions also showed an increase, the total being $6,139.00. This is apart from the Women's Missionary Society and the Fraser Auxiliary. These societies subscribed respectively $1,775.00 and $437.00. The grand total for all purposes actually paid in by the congregation for the year is close to $39,000.

The report of Session passes in review the entire work of the church. A few extracts from that report are as follow:

In reviewing the work of the congregation in all its departments for the past year, the Session sees many reasons for thanksgiving and encouragement. The hand of God has been upon us for good, and His mercies have followed us throughout the year.

Two important visitations of the congregation were made by the men of the church, the one in connection with the Forward Movement in the month of February, the other in the interest of increased revenue for both the current expenses of the church and for missions. The heartiness with which the men responded to these calls for service and the large number taking part, is an evidence of the genuine interest of the men in the work of the church, and all for which he stands.

The response to the Forward Movement exceeded the most sanguine expectations, even of those who believed that not only was there the ability in St. Paul's Church **to do large things,** but also the willingness. That the sum was as large as it was is an evidence, surely, that the members of the congregation have an increasing sense of the stewardship of life and of money. If the givings of a people to the cause of Christ is the measure of their love for Christ, then there is cause for thanksgiving in the givings of this congregation for the past year. They show a devotion to the church and a self-sacrifice on the part of many, which is beautiful.

The work among the young people of the congregation has not been as encouraging in its outlook for a number of years. The Sunday School is being ably superintended by Inspector Mowat, assisted by Mr. Wm. Madill. The attendance for the whole school shows a slight increase over a year ago. A marked increase is shown in the attendance at the Young Men's Class, which is taught and cared for by Mr. H. B. Cowan.

The Young People's Guild has shown a marked improvement over other years, not only in attendance, but in the way in which the members discuss the topics and are developing the expressional side of their Christian life. A good work is being done for the Juniors of the congregation in the Junior Guild, which meets at 7 o'clock on Monday evenings. Miss Helen Morrison is the president, and is assisted by the teachers of the Intermediate Department of the Sunday School.

The members of the congregation do not know as much as they should about the work of the Sunday School. The school has to be seen in session in order to appreciate the character of the work done. There are three departments downstairs. The Juniors meet in the Guild Room and the work is carried on under Miss Nina Davidson, with a separate secretary and organist and a staff of six teachers. No superintendent has yet been found for the Primary Department. The work, however, is not neglected. Miss Rae and six assistants care for the religious training of those in this department. It is no reflection on any other part of the school's work to say that no department is quite so well organised and cared for as the Beginners, under Miss Cameron's able leadership. At the recent tea, one hundred and twenty children were present under seven years of age. This promises well for the future of our Sunday School and church.

The interest of the congregation in missions continues to deepen, as is evidenced by the increased gifts through envelope collections, and a more pronounced missionary spirit on the part of many. The W. M. S. has again to record that the closing year has shown an increase in the amount contributed over any former year. The members of this society arranged for a visitation of the women of the congregation in the hope of enlisting their sympathy and co-operation in the great task of giving the Gospel to the whole world. A number of new members have been secured as a result. The Fraser Auxiliary aims at enrolling the senior girls and younger women of the congregation in the work of missions. The Session would commend this organisation to all such, and would urge upon them attendance at its meetings.

Letters received from Miss Maud Ackison, our missionary to Formosa, show that she is making rapid progress with the language, and reports from the missionaries there speak very highly of Miss Ackison's character and fitness for the work, and the influence which she is already exerting on all who come in contact with her. Our missionaries should have the prayers of all the members of the congregation, for it is only as their arms are upheld by the prayers of the Church at home that they will have the spiritual power necessary to cope successfully with the difficulties in their work.

The Session wishes to express its appreciation of the self-sacrificing service of the members of the choir. The musical service of the church has maintained a high standard under the able leadership of the organist, Mr. Frank Tattersall. The music chosen and the manner in which it has been rendered have contributed in no small part to the helpfulness of the worship of St. Paul's Church.

The Ladies' Aid Society reports an increase in attendance and interest. The organisation should have the support of all the women of the church. The society will, in all probability, be called upon to do more in relieving distress than for some time, and hence any help given by the members of the congregation will be appreciated.

During the summer holidays union services were held between George Street Methodist Church and St. Paul's Church, with gratifying results to all concerned. Members of both congregations appreciated the very close fellowship into which they were brought by this arrangement. The plan worked so well, it is likely to be followed another year.

The election of managers for the year resulted in three former members of the Board being returned — William Scott, Frank Ellis, and J. W. McDermid. Three new members were also elected—E. Roland Wilson, H. R. H. Kenner, and Dr. Wood.

Votes of thanks were heartily passed—for the treasurer of the church, Mr. E. F. Mason, for the choir, the Sunday School teachers, the ushers, the auditors, and the chairman, Inspector Mowat.

A resolution was then introduced, and passed, that the minister receive a bonus of $500.00 for the year 1921.

The meeting was brought to a close with a few words from the minister, in which he thanked the congregation for their kindness to him as expressed in their gift of a bonus for the coming year, and for their hearty co-operation with him in the work of the church.

MURINE Night and Morning. Have Clean, Healthy Eyes. If they Tire, Itch, Smart or Burn, if Sore, Irritated, Inflamed or Granulated, use Murine. Soothes, Refreshes. Safe for Infant or Adult. At all Druggists and Opticians. YOUR EYES

Ladies' Liberal Committee Rooms Open in the Interests of G. N. GORDON 397 George Street open every evening 7:30 o'clock. You will be heartily welcome. Phone 887. 9d-tts

VOTE FOR DENNE AND SUPPORT MEIGHEN CANADA'S BRILLIANT PREMIER

RALLY! RALLY! TO-NIGHT! Work! Work! And Elect a True LABOR CANDIDATE T. McMURRAY Supporters Please Meet at Committee Rooms, Labor Hall, George Street YOU CAN HELP!

ASTHMA USE RAZ-MAH NO Smoking—No Spraying—No Snuff Just Swallow a Capsule RAZ-MAH *Is Guaranteed* to restore normal breathing, stop mucus gatherings in the bronchial tubes, give long nights of quiet sleep; contains no habit-forming drug. $1.00 at your druggist's. Trial free at our agencies or write Templetons, 142 King W., Toronto. Local Agents, McDermid & Jury and E. L. Payne's Drug Stores. Lakefield, Tanner Drug Co.

HOPES TO SCALE ROOF OF WORLD

SIR FRANCIS YOUNGHUSBAND WILL ATTEMPT TO CLIMB FORT EVEREST, THE HIMALAYEAN HIGHEST PEAK.

(Associated Press.)

NEW YORK, Jan. 27.—Mt. Everest, the Himalayan peak called "the roof of the world," which Sir Francis Younghusband, the British soldier-explorer, will attempt to climb next summer, has never yet been scaled by man.

Towering above the frontiers of the hitherto forbidden land of Tibet and the remote province of Nepal, India, another land of mystery, the difficulties in even approaching Mt. Everest have been sufficient to baffle explorers.

The world's highest peak lies in Tibet, north o the British Indian border, yet, so far as known, no European has ever approached nearer than 60 miles from its base and few travellers have ever seen its upper slopes.

Other Attempts.

The attempts which have been made to ascend some of Mt. Everest's sister peaks of the Himalayas have usually been made through Nepal because access of them through Tibet was not open. The approach to Mt. Everest through Tibet is said to be more accessible and present greater prospects of success than from the Nepal side.

Sir Francis Younghusband announced that the Tibetan Government had granted him permission to attempt the ascent of the mountain by the Tibetan route. It was Sir Francis, who as colonel commanding a British mission to the Forbidden City of Lhasa in 1903-02, opened Tibet to civilization.

Mt. Everest, named for Sr George Everest, famous British surveyer general of India, is the highest known mountain in the world. Its trigonometrical altitude is 29,002 feet; its probable height is 29,141 feet. The next known highest of the Himalayan peaks are Kinchinjunga, 28,256 feet, and K-2, or Bride peak, whose altitude is 28,191 feet.

The Intrepid Duke.

The intrepid Duke of the Abruzzi, who reached the top of Mt. St. Elias in Alaska (18,024 feet) and who at one time held the record of "farthest north" in Arctic exploration, tried to climb K-2, or Bride peak, in 1909 but failed because from whatever point of the compass he advanced he could find no way up to attain the summit. At 24,600 feet he and his companions were in good physical condition, although progress was slow and laborious; a thick mist warned them that to go on "would have been madness." This achievement of the Italian explorer, however, is the world's record for mountain climbing. Bride peak is in the Karakoram Himalayas. Besides it and its two higher sister peaks, there are in the Himalayas no less than 75 peaks above 24,000 feet, 48 above 25,000 feet, 16 above 26,000 feet and five about 27,000 feet.

Ancient Adventure.

Mountain climbing is one of the most ancient as well as fascinating forms of adventure. It chief dangers are avalanches, landslides, falling rocks, blizards, falling ice, land slides, falls from precipices or into crevasses, falls from ice slopes or down snow slopes.

Sir Francis' announcement of his intention to attempt this mountain climbing feat recalls the exploits of two American women—Mrs. Fannie B. Workman and Miss Annie S. Peck—and their conquest of some of the highest peaks in Asia and South America.

Mrs. Workman in 1899, 1903, 1906 and 1908 made ascents in the Himalayas, including one of the Nun Kun peaks, whose summit is 23,000 feet high, or more than half a mile above the apex of that forbidding sentinel of the Alaskan silences, Mt. McKinley. Miss Peck in 1908 negotiated the top of Mt. Huascaran in the Peruvian Andies, a height of 21,812 feet, and three years later she climbed the two peaks of the volcano Coropuna.

Some Notable Climbing.

Some of the notable mountain climbing peaks of history and the year in which the peaks of the various mountains were attained follows:

1744, the Titlis, the first true snow-mountain; 1786, Mt. Blanc's summit reached for first time; 1811, the Jungfrau; 1812, the Finsteraarhorn; 1813, the Zermatt Breithorn; 1820, Pike's Peak; 1894, the Wetterhorn; 1855, the Mounte Rosa; 1865, the Matterhorn; 1879, Chimborazo; 1883, the Cordillera; 1888, the Selkirks; 1897, Aconcagua; 1898, the Bolivian Andes; 1899, Sikkim in the Himalayas; 1909, Mt. Ruwenzori. There have been no pre-eminent achievements by explorers since the last named date.

Vote for GORDON

The Meighenites claim blue ruin will follow in the trail of the Liberal power. The local Liberal candidate, through his industrial interests, has too much to fear from industrial depression to adopt a policy which would entail such.

French River Development to Aid North Ontario—The French River development advocated at Ottawa would cost $25,000,000, and would provide at least 1,000,000 horsepower for North Ontario, as well as giving tremendous impetus to the development of the district in other ways. Map shows three locks which it would be necessary to construct to make navigation possible.

C.P.R. Owes him Money. — Leon Trotzky, war minister in the Soviet government of Russia, once worked for the C.P.R., and that railway admits that it owes him $40 back bay.

Hara a Skeptic.—Kei Hara, Premier of Japan, declares that he would favor disarmament, but considers it impracticable.

PANORAMA OF MISERY IN AUSTRIAN CAPITAL

VIENNA NOW SHOWING TRAGIC EFFECTS OF GREAT WAR.

(Associated Press.)

VIENNA, Jan. 27.—One American business man who has just revisited this city was so surprised at the changes that had taken place in the once gay Austrian capital that he declared that "the panorama of misery," he witnessed here, was the greatest shock of his life.

Henry Barna, of St. Paul, Minn., last visited Vienna ten years ago when, as he said, there was "great fun" here. Now he has returned and spent about two weeks, long enough, he savs, to know what he is talking about.

"I never dreamed," said Mr. Barna to an American Red Cross representative here, "that Vienna would show such tragic effects of the war. I have been in nearly every capital of Europe since the armistice, but nowhere have I seen such wholesale misery. Everything is out of joint. Everything is uncertain. Food is scarce, and fuel still more difficult to obtain. I don't suppose anyone can be happy in a sea of misery like this.

"Why," he went on, "there isn't a smile, much less a laugh, in that crowd," referring to the people passing the hotel in the Ringstrasse. "They seem so sad and dull-eyed, these Viennese, who were so gay when I was here before.

"Everybody seems to be carrying something. Those little bundles are scraps of food which they have been given by some more fortunate neighbor or relief agencies. There's a man in a fur coat carrying a handkerchief full of food. He wouldn't be seen doing that when I was here last. He would be too proud."

Mr. Barna told of a visit he had made a few days before to the Wienerwald, a great forest, an hour's street car ride from the centre of Vienna, where he saw a sight which he likened to a nightmare. The people were allowed to go there for wood were emerging from the forest, their backs heavily laden with the packs of fuel.

"There were hundreds of men, women and children," he said; "there clothing soaked with the cold rain and they were filing along the road side in an almost unbroken line, all headed for Vienna, stooped from the weight of 60 or 70 pounds of wet wood. Sixty pounds was their allowance but I was told that many slipped by the inspectors with more than that.

"There were many sorts of people in that line which has been stretched along that road for more than a year. I saw a woman of evident gentle birth, in a fur coat, probably the last vestige of her wealth, bent over under the weight of her pack, trudging along beside a former officer in the Austrian army, who still wore his great grey coat and cap. Then came children of the very poor with their little feet protruding from their worn shoes. It was very wet underfoot and at their every step one could hear the water oozing from their shoes."

PRESENTS TO POPE FROM ABYSSINIA EMPRESS

ROME, Jan. 27.—The Pope has received a special mission sent by Waizeru Zanditu, Empress of Abyssinia and the Prince Regent, Ras Taffari Makonnen, bringing messages and presents from both. The mission was composed of French missionaries, to whose care the Ethiopian Catholics are entrusted.

The presents included a processional cross in massive silver from the Empress and a pectoral crucific in massive gold from the Prince Regent.

There was also another gold pectoral cross from the Governor of Harrar to the Pope, and a silver gift crucifix from the Prince Regent to Cardinal Gasparri. All the presents are interesting specimens of Abyssinian craftsmanship.

BRITIAN'S DEBT TO U.S. REDUCED

Great Britain reduced her national debt by £247,000,000 in the year 1920. The British debt outstanding on December 31 was £7,832,000,000, compared with total debt of £8,079,000,000 at the close of 1919. Less than one-sixth of the British debt, or £1,163,500,000, is owed to foreign countries, principally to the United States.

Apart from whatever arrangements may result from the impending conferences between British Treasury representatives and the United States Government, Great Britain has no very heavy repayments of foreign debt maturing for several years to come. Detailed statistics received by the Bankers' Trust Company of New York from its English information service, disclose that, in their present status, only about one-tenth of the total of Great Britain's foreign obligations is due to be repaid in the next five years.

Comparatively limited repayments, also, are due this year on the debt held at home. The detailed figures show, however, that more than £850,000,000 of the British home debt is due to be repaid in the four years succeeding 1921.

The amount of the early maturing obligations, by years, is as follows:

British Debt Maturities.

Year.	Home Debt.	Foreign Debt.
1921	£ 71,982,000	£70,719,000
1922	239,212,000	34,568,000
1923	366,609,000	6,268,000
1924	53,256,000	6,268,000
1925	196,983,000	.....

The maturing home debt comprises approximately £275,000,000 of exchequer bonds and the balance is national war bonds. Of the maturing foreign debt £81,850,000 represents payments due the United States on treasury bills, notes and for silver advances, and £29,568,000 is Canadian bank loans. The remainder is due to Japan, Sweden and Mauritius.

Son of Ex-Premier to Wed.—Howard Vernon Hearst (below), son of Sir William Hearst, ex-Premier of Ontario, is to wed Miss Elsie Scott of Memphis, Tenn., (above).

FARMERS' CLUBS ARE TO RUN A CREAMERY

PLANT AT HARWOOD WILL OPERATE UNDER AUSPICES OF CO-OPERATION.

COBOURG, Jan. 27.—The U.F.O. clubs of this district have taken over the creamery at Harwood, and it will be operated this coming summer by the Farmers' Co-operative Creamery Co., an organization that has just been effected. The officers are: President, Alex. Campbell; vice-president, A. Carruthers; directors: F. Sherwin, Roseneath; Walter Jennings, Centreton; J. A. Arnold, Baltimore; Joseph Jibb, Cold Springs; Mr. Perkins, Bewdley, and representatives from two or three other clubs yet to be appointed.

Great interest is being taken in the movement, and stock, in shares of $20, is selling readily among the farmers. This factory was purchased a year or so ago by a Lindsay creamery company, but was not operated last year. The new company, it is understood, is capitalized at about $8,000.

The first meeting for general organization and to get things into shape was held at Harwood, and was very largely attended. The hall was filled, and after an interesting program the members of the Women's Institute and U. F. O. clubs served supper. The operation of the factory the coming season will be a distinct asset to the dairy interests of Northumberland county.

Women pass tests in examinations for motor drivers' licenses with a higher average than men.

Gordon Is The Man

Gordon Is The Man

A RALLY MEETING OF LADIES —IN THE INTEREST OF— G. N. GORDON — THE LIBERAL CANDIDATE — Will be held in the G.W.V.A. HALL, MURRAY ST., on FRIDAY, JAN. 28 AT 8 O'CLOCK P.M.

The Meeting will be addressed by Mrs. MARY CARPENTER AND Mrs. H. FERGUSON OF TORONTO

A Warm Hall and Comfortable Seats For All.

GOD SAVE THE KING

EARLY COPY

Be Sure and Get Your Advertising Copy into the hands of the Printer Early each day.

Co-operation is the Policy.

Your Sweetheart Married or Single

Is aching for a nice Ring. A Diamond Ring would be a "Joy Forever." Single Stones or Clusters, uniquely mounted is our hobby. Lovely designs at moderate price.

FRANK R. CLARKE

Goldsmith Hall 170 Charlotte St

Advertise in the Examiner

Motor Cars Wanted

All Supporters of ROLAND DENNE, who are willing to lend their Cars on Election Day, with or without drivers, will greatly oblige by calling up the Central Committee Room—No. 439. dtf

This Is Not a Candidate for the Election But One of the HOOP-LA Minstrels Feb. 4 and 5

SPORTING NEWS, VIEWS AND GOSSIP

JUNIOR BATTLE WITH LINDSAY WILL ATTRACT A BIG CROWD

The battle btween Lindsay and Peterborough juniors at Brock street rink to-morrow night should be one of the features of the hockey season. With a lead of three goals to overcome the Petes will have to cut loose from the first clang of the bell and carry the battle to the visitors. The teams have met three times, each winning one fixture, while the other game was a tie, so that they are very evenly matched. The Lindsay victory on Tuesday night gives the Midgets a three goal lead on the round and the margin is enough to ensure a real struggle all the way. The manner in which the reserved seats are being snapped up augurs well for a big attendance to-morrow night, and the fans are pulling hard for the local youngsters to overcome the lead and win this section of the junior group.

HORSE WILL BE KING.

CALGARY, January 27. —The thoroughbred horse will be king at a unique banquet and ball planned by the Calgary Polo Club at the Palliser Hotel, on Tuesday evening, Feb. 1st, when the guests will be received by real polo ponies occupying royal boxes in the spacious dining room of the hotel

Box stalls with all their fittings will be erected for the horses, and will be attended by smart grooms in costume. A saddle room fully equipped and other unique feautres of polo enthusiasts are included in the novel undertaking. The dining room will be decorated throughout in the club's corner's, black and white. Whips, saddles and all kinds of polo equipment will form the chief motif, with flags and bunting in artistic arrangements.

The idea is to revive old time interest in polo.

The New REGENT THEATRE Hunter St. East

"Coziest Spot in the City".

TO-DAY—ENTIRE CHANGE OF PROGRAMME
EILEEN PERCY in HER HONOUR THE MAYOR
A Lively Comedy-Drama of Love and Politics——Also
EDDIE POLO in THE LIGHTS OF LONDON
THE VANISHING DAGGER——And
—HAROLD LLOYD in HIGH AND DIZZY—
SNUB POLLARD in ALL DRESSED UP, and PATHE REVIEW
——SPECIAL MATINEE FOR THE CHILDREN——
SATURDAY AFTERNOON—10c

Matinees 10c, 20c —— Evenings 15c, 25c (War Tax Extra)

FIRST DRAW FOR GIBSON TROPHY

Following is the draw for the Gibson Trophy, for the Peterborough Ladies' Curling Club, for the season of 1921:

Mrs. Eastwood vs. Mrs. Sanderson.
Miss Morrow vs. Mrs. Goodwill.
Mrs. Fiske vs. Mrs. Hill.
Miss Gladman vs. Miss Davidson.

Mrs. Eastwood vs. Mrs. Goodwill.
Miss Morrow vs. Miss Gladman.
Miss Davidson vs. Mrs. Hill.
Mrs. Sanderson vs. Mrs. Fiske.

Mrs. Eastwood vs. Mrs. Hill.
Miss Morrow vs. Mrs. Sanderson.
Mrs. Goodwill vs. Miss Gladman.
Miss Davidson vs. Mrs. Fiske.

Miss Gladman vs. Mrs. Hill.
Mrs. Eastwood vs. Mrs. Fiske.
Miss Morrow vs. Miss Davidson.
Mrs. Sanderson vs. Mrs. Goodwill.

Mrs. Eastwood vs. Miss Gladman.
Mrs. Sanderson vs. Miss Davidson.
Mrs. Goodwill vs. Mrs. Fiske.
Miss Morrow vs. Mrs. Hill.

Mrs. Eastwood vs. Miss Morrow.
Mrs. Sanderson vs. Mrs. Hill.
Mrs. Goodwill vs. Miss Davidson.
Miss Gladman vs. Mrs. Fiske.

Mrs. Eastwood vs. Miss Davidson.
Miss Morrow vs. Mrs. Fiske.
Mrs. Sanderson vs. Miss Gladman.
Mrs. Goodwill vs. Mrs. Hill.

HOCKEY SPECIAL LEAVES AT 7 P.M.

The hockey special for Lindsay this evening will leave at 7 o'clock sharp, and a big crowd of fans will be on board to cheer for the Petes in their last ditch fight for group honors. The game is bound to be one of the most exciting in the series between the two teams.

DR. W. N. HAYES.

Office in Barrie Building. Extraction and Plate Work a specialty. Phone 652. Residence phone 27. A nurse in attendance.

A FEW OF THE LEADING COMEDIANS IN GILBERT AND SULLIVAN'S NERVY COMIC OPERA, — "RUDDIGORE," COMING TO THE GRAND OPERA HOUSE, MONDAY NIGHT, JANUARY THIRTY-FIRST

WORLD'S MOST STUPENDOUS SPECTACLE "HOOP-LA," MODERN, HUGE, MARVELOUS, MINSTRELS

INTRODUCING GREATEST ARRAY OF EXTRAORDINARY TALENT EVER ASSEMBLED ON ANY STAGE, ANYWHERE (ALMOST).

(By Adjective Ike, the Press Agent).

Thursday and Friday nights, Feb. 3th and 4th, will bring to the Grand Opera House, Peterboro, the "Hoop La" Minstrels", under the direction of the John B. Rogers Producing Co., for and under the auspices of the Belmont Club, assisted by some of the best local talent, the most colossal, stupendous and amazing array of beauty and comedy, of vocalists and dancers ever assembled in the history of amateur minstrelsy. The program abounds in astonishing features, unparalleled, unequalled —from the bewitching Borneo Girls, the adorable Melody Lane Chorus, the fascinating Bridesmaidsc Group, the tantalizing Oriental Court Dancers, the talented Yvonne, graceful premier solo dancer, the charming peppy Queen My Gollygosh, King Poo Poo and his retinue of Cannibals (more or less from the South Sea Islands), all the way through the mammoth array of male and female soloists, the antics of the comedians the fame of whose extaordinary ability has spread from the shores of West Peterboro to the far-flung end of the Dominion of Canada.

You will see, also, la-dees and gentlemen, the greatest array of freaks ever brought together under one roof when the scenes of the Minstrel Side Show are placed before you. There is "Lizzie Leaf-Lard", absolutely the largest white woman in captivity today, and many other freaks which I have not the time to enumerate nor you the time to read, but suffice it to say that his scene alone is well-worth the small sum charged for admission to the whole show.

This aggregation, by stupendous effort and through enormous expenses and prodigous work, will offer absolutely the greatest, positively the grandest and gorgeous performance, abounding in mirth, music and wonderment ever produced on the American stage, a spectacular riot of color and harmony, a whirlwind of ragtime and jazz, a burst of royal magnificence and unrivalled splendor, unequalled in this or any other country, and which is unqualifiedly guaranteed to drive away the blues, to chase gloom from the face of the earth, to make the audience glad that they are alive and so fortunate as to witness this unique presentation of exalted stars in supreme acts put over with a bang compared to which the roar of a 16-inch gun is but the mild popping of a penny-cracker)

Quick, Watson! the needle.

CURLING

WON FROM DETROIT.

The games with Detroit curlers yesterday resulted in a win for the Peterborough rinks by the total score of 126 to 119. In the afternoon Peterborough was up 17 shots and at night were 10 down, leaving the final margin of seven shots to the good. The scores were as follows:

Detroit.		Peterborough.	
West	11	T. Brightman	12
Sherrett	11	J. Connal	14
Cornwell	7	Dr. Wightman	11
Kerr	11	R. G. Sturgeon	10
Duffield	13	J. Skinner	13
Craig	9	W. J. Morrow	19
	62		79

Evening.

Craigs	7	D. Davidson	10
Strom	6	H. Foote	8
Kerr	14	G. Giroux	5
Cornwell	5	W. Lang	9
Sherrett	10	L. Bowes	9
West	15	W. Menzies	6
	57		47

HOCKEY RESULTS

NATIONAL HOCKEY ASSOCIATION.

St. Patricks 10, Hamilton 3.
Canadiens 5, Ottawa 3.

ONTARIO HOCKEY ASSOCIATION.

Senior.

Kitchener 6, Hamilton 2

Intermediate.

Glencoe 11, Strathroy 1.
Gravenhurst 4, Huntsville 2
Galt 12, Paris 3.

Junior.

St. Michaels 1, St. Andrews 0.
Preston 11, Guelph 3.
Bowmanville 9, Port Hope 2.

PETEROROUGH GIRLS' HOCKEY CLUB

At a meeting held at the Y.W.C.A. on Friday, January 21st 1921, the following were appointed as officers of the Peterborough Girls' Hockey Club:

Hon. President— W. B. Warne Esquire.
President—Miss Eva Outram.
Secretary-Treasurer — Miss Marjorie Evans.
Manager—S. O. Bradburn, Esq.

Two practises have already been held, and the girls are looking forward to a few good games with the other Girls' Clubs that are now being organized.

EGGS AND POULTRY

Toronto jobbing prices unchanged. Several lots of States fresh reported rolling this market. These will cost about seventy delivered by express and sixty-eight half by freight. Montreal specials jobbing eighty-five. Storage stocks are reported very low and extras are scarce at seventy-eight and firsts seventy-three to seventy-five. Dressed poultry is in fairly heavy demand at unchanged prices. Chicago current firsts fifty-four to fifty-five. New York current extras firsts sixty-three to sixty-four, firsts sixty-one to sixty-two.

PAINTING AND PAPER HANGING.

Now is the time to get that room painted and re-decorated before our decorators get busy. Call us for an estimate. W. D. Thomas, 271 Thomas street. 'Phone 1468W.
28d-47-5240.

VOTE FOR DENNE AND SUPPORT MEIGHEN CANADA'S BRILLIANT PREMIER

"RUDDIGORE" A HIT IN HAMILTON

Mr. W. L. Phillips of the Grand Opera House, has received the following telegram from Mr. W. B. Naylor, manager of the Grand, Hamilton, in regard to "Ruddigore," the big musical production which appears here on Monday:

Hamilton, Jan. 26.

"Boston Opera Company gave excellent performance of Ruddigore tonight to one of the biggest houses of the season and everybody was delighted with the singing of this very funny Gilbert and Sullivan opera. They can play return here anytime.

"W. B. NAYLOR,
"Manager Grand Opera House."

AT THE EMPIRE

MAY ALLISON DRIVES FAMOUS RACING CAR.

Earl Cooper's speedy Stutz racing car—the car with which he broke several world's records in days past—is used by May Alison in her latest picture, "Are All Men Alike?" which is now showing at the Empire Theatre.

The Cooper racing car comes into use in the new Allison picture when, as Teddy Hayden, the star establishes her reputation for dare-devil acts, from driving at break neck speed about the country in the racing automobile to taking flights in an aeroplane over the Metro studios in Hollywood.

But it is in the reckless driving of the famous Stutz that Miss Allison registers the most thrills.

"Are all Men Alike?" was adapted by A. Y. Younger from Arthur Stringer's novel, "The Waffle Iron." It was directed by Philip E. Rosen.

"RUDDIGORE"

When the critics of every New York daily pronounce "Ruddigore" the one big hit in recent years, little remains to be said in praise of that opera, although much may be added in praise of the notable company of stars that will present it at the Grand on January 31st.

The cast includes George Bogue, Dan Marble, Bertram Goltra, Marionne Godbout, Alice May Carley, Joseph Florian, Eva Quintard and a number of other prominent fun-makers.

The chorus is the best looking, best dancing and best singing in America, and especial interest in it comes from the fact that the company will carry its own orchestra. This is absolutely essential to a perfect performance of "Ruddigore," for its music is so brilliant and so tuneful that it requires the interpretation of an organization of musicians especially assembled to play it.

Humor as well as music is an important part of "Ruddigore." It contains genuine fun which the performers enjoy as well as the audiences. The foremost critics of New York said: "Don't miss 'Ruddigore.'" The newspapers of this city say the same, and their advice will be followed.

HINDOO VENGEANCE HITS FREE LOVE ENTHUSIAST

The vengeance of a Hindoo, whose bride has been wronged, is realized when he stabs to death Royal Blondin, exponent of free love and member of Greenwich Village's elect, bringing to a thrilling climax Anita Stewart's latest First National Picture, "Harriet and the Piper," which will be shown at the Allen Theatre to-night Miss Stewart plays the part of Harriet Field ,a small town girl who is deluded into going through a free love marriage with Blondin. She escapes from him after the ceremony and the tragic end of the perfidious Blondin results in real happiness for Harriet.

TO-NIGHT GRAND Devoted to Exclusive First Run Photo Presentations & High-Class Road Attractions Something Doing Every Day TO-NIGHT

NORMA TALMADGE in "THE HEART OF WETONA"

From the Famous Stage Success by DAVID BELASCO

—ALSO—

TWO REEL COMEDY - BRUCE SCENIC

PRICES: 32c--22c--16c | SEATS RESERVED FOR EVENINGS

SEASON'S GREATEST MUSICAL EVENT!

GRAND OPERA HOUSE MONDAY NIGHT Jan. 31

GILBERT AND SULLIVAN'S

Merry Comic Opera

— WITH 65 PEOPLE —

THE MOST MELODIOUS and FUNNIEST COMIC OPERA OF ALL TIME

RUDDIGORE

OVER 200 TIMES IN NEW YORK

SPECIAL TOUR

WITH THE COMPANY OF BROADWAY STARS INTACT

COMPANY'S OWN ORCHESTRA and BEAUTY CHORUS

Mr. Alexander Wolcott, Noted Critic of the New York Times said: RUDDIGORE IS THE BEST SHOW I EVER SAW IN MY LIFE

Fitts Sanborn in the New York Globe said RUDDIGORE IS A GEYSER OF WIT and HUMOR

The New York Sun Editorially said RUDDIGORE IS THE BEST MUSICAL SHOW IN NEW YORK

PRICES: $2.00, $1.50, $1.00, 75c., 50c.

Mail orders now accepted if accompanied by money order, or cheque with cash.

Last Time To-Day ALLEN SATISFACTION IN EXCELLENCE Matinee 2:15 Evening 6:45, 9:00

HIGH LIGHTS AMONG LOW LIGHTS

(A Story of Free Love in a Bohemian Colony)

IT'S A "PIPE"—IT'S A "PIP" HER LATEST PHOTOPLAY TRIUMPH

ANITA STEWART —IN— A FIRST NATIONAL ATTRACTION

"HARRIET AND THE PIPER"

An amating story of a dazing subject, full of thrills, and a real love entwined. It's a true reflection in the whirlpool of life. Don't Miss It.

TO-MORROW

THOMAS H. INCE PRESENTS

ENID BENNET in

"THE FALSE ROAD"

Two paths before her—one led to love, the country struggle; the other to pleasure, Broadway ease. She took them both. Come and see how.

Episode 11 of "TRAILED BY THREE"

MATINEE: 11c, 22c EVENING: 16c, 22c, 32c

EMPIRE

Mat. 2.30—Eve. 7.15 & 8.30

THURSDAY FRIDAY SATURDAY

Metro Presents

Are All Men Alike?

Starring the beautiful

MAY ALLISON

Based upon the popular novel "THE WAFFLE IRON" by Arthur Stringer

A Big Drama of Bohemian Life that is brimful of thrills, and it carries a lesson to every headstrong girl that sees it.

SERIAL — — — COMEDY

MATINEE 11 & 22c EVENING 16c & 32

READ THE EXAMINER WANT ADS.

Don't Mix Business With Politics-- Mr. Breyfogle

W. R. Breyfogle has joined the tariff chorus.

As general manager of the Peterborough plant of the De Laval Company, the opinions of W. R. Breyfogle on industrial and perhaps on economic questions too are worthy of attention.

But when W. R. Breyfogle undertakes to discuss the "real issue" in this by-election he places himself in a peculiarly assailable position.

The substance of his letter in the Examiner on Tuesday, January 25th, was the conclusion that the so-called National Liberal and Conservative Government should be endorsed by the electors of West Peterborough on February 7th.

W. R. Breyfogle frankly says that he "looks upon this situation purely from a business point of view and without any political bias."

and further—"the present situation is one demanding a business settlement and not a political settlement."

Hasn't Canadian Viewpoint

W. R. Breyfogle's detached view of the issue in this by-election is probably due to the fact that he is not as deeply imbued with Canadian ideals AS ARE THE PEOPLE WHO HAVE SPRUNG FROM CANADIAN SOIL.

Although he has lived in Canada some twelve years, Mr. Breyfogle has remained A CITIZEN OF THE UNITED STATES.

He is not a British subject, and consequently he has no vote in this by-election.

The fact that W. R. Breyfogle has not renounced allegiance to the land of his birth is an indication of a strong character.

Love of country is an attribute everyone admires.

In this country the LIBERAL PARTY HAS ALWAYS CHERISHED THE BRITISH IDEAL of "government by the many" and not government by the few.

Compacts Then--Profiteers Now

Nearly one hundred years ago William Lyon Mackenzie was temporarily exiled in the United States because of his FIERY OPPOSITION TO THE FAMILY COMPACT.

And the Liberals of West Peterborough to-day take pride in the fact that his grandson, William Lyon Mackenzie King, IS ENGAGED AGAINST THE FAMILY COMPACT OF PLUTOCRATS who are trying to keep this so-called National Liberal and Conservative Government in power contrary to the wishes of the great majority of the Canadian people.

This is the rallying call to support G. N. GORDON, THE LIBERAL CANDIDATE.

W. R. Breyfogle, in his letter, is apprehensive of any dislodgment of the Meighen Government.

He need not worry. The Government has declared its determination to hold on to office to the end in spite of the demands of the people—as though their obligations were not safe in their own hands.

And besides, the De Laval Company is continuously prosperous without the high protection other industries enjoy.

Liberalism Brought Prosperity

Although the Liberals contend that the TARIFF IS NOT AN ISSUE in this by-election, they point to the tariff policy of Sir Wilfrid Laurier as the beginning of Canada's industrial development.

Prior to 1896, industry was so depressed in this country that thousands of young CANADIANS EMIGRATED TO THE UNITED STATES.

Under the Laurier administration that tide was stemmed and turned. In late years it has been flowing this way.

It was a Liberal Government that laid the foundation of the prosperity that eventually brought such men as W. R. Breyfogle to Canada to compensate her for the men she lost in the stagnant years prior to 1896.

Canada needs the genius of Liberalism to-day as a release from Meighenism.

Elect G. N. Gordon as the beginning of the end of the Meighen Family Compact.

Liberal Publicity Committee

City and General

—W. J. POULSON—

Auto and Taxi Livery—161 Charlotte Street. 'Phone 430. 28d-22

DR. T. P. McCULLOUGH.

Eye, Ear, Nose, and Throat Specialist 166 Brock Street. 'Phone 35W.

ALL SAINTS' CHOIR

The choir of All Saints' Church will practice to-night at 8 o'clock and the boys at 7.30.

CALEDONIAN CLUB MEETING TO-MORROW NIGHT.

The annual meeting of the Peterboro Caledonian Club will be held in the W. O. W. Hall to-morrow night. A large attendance is requested.

REMOVAL NOTICE.

James Akey has moved his livery from Cor. Charlotte and George to 421 Chambers street. Open day and night. 'Phone 743. 3mos-90-5123

CHOIR PRACTICE.

St. John's choir will practice to-night in the Guild Room at 8 prompt. Boys at 7.30.

BETTY'S ANCESTORS.

Be sure and see "Betty's Ancestors" at All Saints Parish Hall, on Friday evening, Jan. 28th. Good programme. Admision adults, 25c; children, 15c.

ROOFING

British Columbia Cedar Shingles, "Eastlake" Steel Shingles and Corrugated Iron. Asphalt Slate, and Ready Roofings, for sale by Fred H. Rowan, 271 McGill street. Phone 851. dtf

DO IT BY ELECTRICITY AND CUT THE COST IN HALF.

New floors finished and old floors made good as new by the Electric Floor Finishing Machine. For particulars and terms apply Ephgrave & Garrett. Telephone 1171. 12d26 5126

CONTRACTORS

Phone 1172W 'Phone 1522W

Dummitt & Ephgrave—Hardwood floors laid at 50% reduction. Old hardwood floors refinished. 28d 43 5103

W. J. GRADY.

Have you tried the (New) Peerless Washing Compound? No rubbing, and 1 ten cent tablet and a cake of soap does the work.

For sale at Grady's Store, Cor. of Lock and Lansdowne streets. 'Phone 537.

OPTOMETRY.

Martin J. Roche, Consulting Optometrist and Manufacturing Optician, Graduate Canadian Ophthalmic College. Eyes Examined, Glasses Fitted. 188 Charlotte Street. Phone 422; r 950. t-t-s

SOCIAL EVENING FOR MISSION CIRCLE

Social evening under the auspices of the Young Ladies Mission Circle of Murray street Church will be held to-morrow (Friday) evening from 8-10 at the home of Dr. W. D. Scott 286 Hunter street. No charge for admission, refreshments 25c. 2d 24

CARD OF THANKS.

Miss Cecila Wilson, 592 George street, wishes to thank the nurses of Nicholls Hospital staff, also Epworth League, Ladies' Aid of George street Methodist church, and all friends who sent flowers and fruit, for their kindness shown while a patient in Nicholls Hospital.

WE'RE ALL IN IT.

The 'Lexion's on, see 'em skurry,
Some be 'appy, some show worry,
Wot ech won't do wud feal a book
One'll git thare by hook or crook.
De wurk am grate, neber mine dat,
W'en it's over dey'll awl be fat;
My pint is dis, now dontcha ferget
Typewriters are used dats the bet.
"Now Frens I sells de
verra bes tipriters"
Nelson's Typewriter Co., 332 1-2 Geo.

CASE DISMISSED

The assualt case that came before Magistrate O. A. Langley in County Police Court yesterday was dismissed after hearing evidence till five o'clock in the afternoon. Henry Parker of Nogie's Creek, charged with assaulting Francis Forest of Nogie's Creek on the night of December 22, when the Christmas concert was held in the village, Forest dislocated his shoulder in the scuffle. Magistrate Langley could find no evidence of intentional assault.

OVERCOME BY GAS.

TORONTO, Jan. 27.—Overcome by fumes from a charcoal stove, Joseph Mitchell, aged 40, employed by J. M. Knox, 41 Charles street, as a paper hanger, was taken suddenly ill while at work at 60 Adelaide street east at noon yesterday and removed to St. Michael's hospital.

The victim is a brother of Mr. Arthur and Mr. Ernie Mitchell of this city.

NO COTTAGE MEETING.

There will be no Salvation Army cottage meeting to-night, as was arranged, on account of Adjt. and Mrs. Bunton being suddenly called out of town on business. Songster practice will be held at 8 o'clock sharp, and a full attendance is requested.

Wrecked Auto Radiators Repaired!
And New Cores Supplied
Peterborough Auto Radiator Repair
JAS. McGINNIS, Prop.
183 SIMCOE STREET
Next Montgomery House
Hours 8 to 6. Evenings at Montgomery House. Call or Phone 143.

DR. W. A. SETTLE
OSTEOPATH
124 Hunter St. Phone 649
Hours 9 a.m. to 9 p.m.

For Social Events

Apropos of the present Season for Evening Parties and Social Events, our Stock embraces many suitable and appropriate Articles, such as;—

Little Gifts for Private Parties, Sherbet Glasses for entertaining, Sandwich Trays and plates. Cheese and Cracker Dishes. Footed & Berry Bowls. Bon-Bon Dishes. Vases and Comports Celery Trays and Olive Dishes.

These selections include new designs that will appeal to every lover of rich Tableware.

Warne's
"DIAMOND HALL"
349 George Street

OFFICERS ELECTED.

The Peterborough Normal School Literary Society elected the following officers:

Hon. President — Mr. D. Walker, Principal.
President—Miss Sigsworth.
1st Vice-Pres.—Mr. Stillman.
2nd Vice-Pres.—Mr. Malcolm.
Secretary—Miss E. Burnfield.
Treasurer—Miss Elson.
Executive—Miss H. Ames, Mr. Liddle, Misses E. Doherty, W. Darke, A. Hunter, Higgs, Middleton, Stenton, Sharpe, and Ritchie.

CELEBRATED THEIR SILVER WEDDING

An interesting milestone on the journey of life was reached last evening by Mr. and Mrs. James, caretaker of the Y.M.C.A., who celebrated their silver wedding and entertained a large number of guests in the Y.M.C.A. Hall. They were the recipients of many excellent pieces of silverware. Mr. Gandy was the chairman for the evening. Short addresses were delivered by Mr. Roper, Mr. Loomis, Mr. J. Grieves, Mr. J. Richardson, Mr. Badley, Mr. Harrison, Mrs. Maynes and Mrs. Richardson, which conveyed the true sentiment of happiness and wishing them every blessing in the future. Mr. James made a suitable reply.

ALLIES OCCUPY CONSTANTINOPLE

CONSTANTINOPLE, Jan. 27. — The Turkish cabinet has accepted the allied stipulations in regard to the control of the finances and thereby 1,200,000 Turkish pounds have become available to the government, which will be immediately applied to officials' salaries.

Constantinople will become virtually an allied city February, when the French will occupy Stamboul, the British will move into Pera and the Italians into Scutari.

This move presumably is in pursuance of the notice given the Turkish govenment last week by the allies that a renewed military occupation of Constantinople was imminent to guard agains disorders owing to Nationalist and Bolshevik activities, and because of the failure of the Turks to ratify the peace treaty.

VOTE FOR DENNE
AND
A GREATER PETERBORO

BIG REDUCTIONS!

Lard, 1 lb.	29c	5-lb. tin Crown Syrup	57c
Lard, 3-lb. pail	81c	Canada Corn Starch	11c
Shortening, 3-lb. pail	61c	"Richmello" Tea, lb.	55c
Crisco, 1 lb.	28c	Large bar Castile Soap	23c
Crisco, 3 lbs.	83c	Aunt Dinah Molasses, tin	13c
Cheese, lb.	35c	Shredded Wheat, pkg.	14½c
1-lb. jar Marmalade	35c	All Campbell's Soups	16½c
Grape Nuts	17c	Cowan's Cocoa, tin	27c
Peanut Butter, lb.	25c	Fry's Cocoa, tin	29c
Macaroni or Spaghetti, pkg.	16c	Tapioca or Sago, lb.	9c
Raspberry and Red Currant Jam, 4-lb. tin	$1.07	Jell-O, 2 for	25c
4 lbs. Strawberry or Raspberry Jam	$1.09	Dominion Baking Powder, 1-lb. tin	24c
1 lb. Strawberry or Raspberry Jam	39c	Palmolive Soap, 3 for	25c
		Bulk Cocoa, lb.	25c

Our "Special Blend" Tea - 39c lb.
—EVERY ARTICLE GUARANTEED TO BE THE BEST—
VISIT YOUR NEAREST STORE
Dominion Stores Ltd.
160 SIMCOE STREET —— 53 HUNTER STREET, EAST CITY

WEDDING BELLS

FLETCHER—HAWKINS

A quiet wedding took place at the Methodist Parsonage, Keene, at four o'clock on Wednesday, Jan. 26th, when Miss Beryl Hawkins, daughter of Mr. and Mrs. J. A. Hawkins, of Otonabee, was married to Mr. John A. Fletcher of Keene, Rev. W. E. Hongy officiating. After the ceremony the bridal party motored to Campbellford. On their return Mr. and Mrs. Fletcher wil reside in Keene.

— CROFTS—PAYNE.

At the residence of the bride's parents, Mr. and Mrs. Ross Payne, River Road, last evening, at 7.15, Eva Isabel Payne and Wm. Frank Crofts, of this city, were united in marriage. The bride, who looked beautiful in her wedding dress of white satin, bridal veil and carrying a bouquet of roses and carnations, was attended by two little flower girls, Miss Phyllis Davis and Miss Nellie Payne, both of whom looked very pretty in dresses of pale blue silk and carrying sweet peas.

After the ceremony, which was performed by Rev. J. F. Chapman in the presence of about forty-five guests, a sumptuous wedding breakfast was served. Mr. and Mrs. Crofts will reside in the city.

OBITUARY

HERERT J. E. BATTEN

There passed away on Wednesday evening, Jan. 26, Herbert Joseph E. Batten, son of the late Richard Batten of Dummer Township. Deceased was born in Dummer Sept. 24, 1876, where he resided all his life until about eight years ago when he came to Peterborough to live. He was a member of L.O.L. No. 80.

Deceased leaves to mourn his loss his widow and one daughter Helen age 5 years, also three sisters and four brothers namely, Mrs. Arthur Carveth, Mrs. J. Tucker, Mrs. C. J. Darling William, Albert, Richard, and Jacob, all of Dummer Township.

The funeral will take place from his late residence 502 George street, Peterboro, Friday, January 28th and proced to Rae's Cemetery for interment Service at the house at 1 o'clock.

WILLIAM SPENCE.

The death occurred in Alameda, California, several weeks ago of a former well-known Peterborough man, William C. Spence, from injuries received on 1st December, when he was struck by an automobile in Alameda. Mr. Spence was 69 years of age, and was born in Scotland. For seven years he had lived in Alameda. He is survived by his widow, who was a sister of the late W. A. Sanderson of this city.

ROBERT LUCAS.

The death occurred of William Robert Lucas, on 29th December, at London, England, in his 55th year. The late Mr. Lucas was the eldest brother of A. E. Lucas, Charlbond Apartments. He was a veteran of many wars, being in the bombardment of Alexandria, the Boer War, and served with the Home Defence in the late war. He leaves to mourn his loss a sorrowing wife, two sons and one daughter, also his mother, four brothers, and two sisters.

BANK CLEARINGS POR THE WEEK

Clearings week ending 27 Jan., 1921 $824,595.
Same week last month—$867,863.
Same week last year—$732,055.
Same week 2 years ago—$631,459.

East City Confectionery
WE HAVE A LARGE RANGE OF GOODS FOR YOUR CONVENIENCE, including STATIONERY, CHINA, ETC. Also NEILSON'S, WILLARD'S AND PATTERSON'S BON-BONS AND CHOCOLATES
VICTOR BOORMAN

DR. M. C. GOODWIN
Chiropractor
PALMER SCHOOL GRADUATE
Suite 106-108, Barrie Building
Phone 431, Peterborough
LADY ATTENDANT
Office Hours 10 to 12 a.m. 2 to 4, 7 to 8 p.m

COMING EVENTS

TO-NIGHT — WATER ST. BOWLing Alleys.

MONDAY, FEB. 7TH—DATE FOR casting your ballots in the by-election.

FEB. 3 AND 4—IN GRAND OPERA House, Belmont Club Minstrels, in "Hoop-la."

A MUSICALE AND TEA WILL be given by St. John's Church Women's Association at the residence of Mrs. Abbott, 273 Hunter on Friday, Jan. 28th, from 4 to 6 p.m. Admission 25c.

SOCIAL AND PERSONAL

Mrs. Yates of Stirling, is in the city visiting Dr. and Mrs. C. H. Amys.

Captain Lee of Kingston is is the city.

Mr. Frank Filion, of Trenton, is the gues tof his sister, Mrs. McFadden, Weller street.

Mr. Stanley Butters of Kingston is visiting his cousins, Oliver White, 153 Rutherford Avenue, and also Albert and Frank White.

The many friends of Mr. Edward J. McDonnell will be pleased to know that he has come throubg a serious operation at St. Joseph's Hospital successfully, and is showing encouraging signs of recovery.

Mrs. Grasett left yesterday for Toronto where she will join Mrs. Claude Whitney, who left with her to-day for California to spend a couple of months with Mr. Grasett.

BIRTHS.

DRYLAND.—At Nicholls Hospital, on Tueday, 25th January, 1921, to Mr. and Mrs. A. E. Dryland—twin sons.

SMITH.—On 24th January, 1921, to Mr. and Mrs. Dave Smith, 194 Auburn Street—a daughter.

DEATH.

DRYLAND.—On Thursday, 27th January, 1921, infant son of Mr. and Mrs. A. E. Dryland.

YOUR CHILD'S
Musical Training Demands a Piano in Perfect Tune. CALL—
W. C. MORTON
EXPERT PIANO AND PLAYER PIANO TUNER
Heintzman Hall, Hunter Street
PHONE 258

AMERICAN HAT STORE
BULLETIN
Spring Styles for Re-Blocking Will Be Ready Feb. 7th.
Don't Fail to See Our SATIN HATS, Now Selling at ..... $5.00 and $7.00
t t s-45-5216

Fowler's
For Efficient, Thorough Eyesight Service
FOWLERS'
Registered Optometrists, Eyesight Specialists
A. A. FOWLER, Phm.B J. E. FOWLER
373 George Street

DR. N. H. SUTTON.
Surgery—Room 113, Barrie Bldg., 312 George street. Hours: 9-11 a.m., 2-4 p.m. Evenings and Sundays by appointment. 'Phone 131. Residence 43 Park Street. Phone 1111J. dtf

It's Confidence That Does It
Seville Orange Pulp
This is something every Housekeeper will appreciate as a labour-saving Fruit Pulp.
FOR MAKING MARMALADE
Its use is simple, and assures a perfectly Delicious Marmalade, fit for the most fastidious table. We give you Recipes with every Can.
Heintz Worcester Sauce, bottle -- 35c
PORTER S. WHITE CO.
'Phone 208 : 334 GEORGE

PETERBORO
AUTO and TAXI LIVERY
286½ CHARLOTTE STREET
Phones: 130, 783, 890J
---DAY OR NIGHT---
Drivers: W. J. Clancy, M. Dutch Pammett, H. Stinson, J. Drummond
Cars Washed and Stored

Picture Framing
AS IT SHOULD BE DONE
Dainty Designs.
Careful Workmanship.
Prompt Service.
The Troy Studio
160½ Hunter Street
The Photographer in Your Town

YOUR PRESCRIPTION WORK

We want it because we are fully equipped with facilities for serving you as you should be served.

If you are in a hurry, your Prescription is made up promptly, but carefully, while you wait. Or if you wish to call for it later, it is ready for you when you return, or we deliver Prescriptions.

Ofttimes it is a vital necessity that a Prescription be filled and delivered without a moment's loss. When an order of this kind comes to us, everything else is put aside until that Prescription is properly filled and promptly delivered.

WARNE DRUG CO. LTD.
Nyal Quality Store
Peterboro Ont.

16 Pages

The Evening Examiner

PROBABILITIES.
Fair and milder to-day and on Saturday.

VOL. XLIX. NO 23 — PETERBOROUGH, FRIDAY, JANUARY 28, 1921 — PRICE THREE CENTS

PROGRESSIVE CAMPAIGN IS SPEEDING UP

FARMER HEADQUARTERS ON HUNTER STREET BEGINNING TO BUZZ WITH ACTIVITY AND, LIKE OTHERS, HAS EAST ELGIN ENGINEER.

BIG MEETING TO-NIGHT

The National Progressive Party's campaign is warming up, both in the city and in the county, and in the Farmer headquarters on Hunter street the buzz of industry grows deeper. Here S. C. McKee, who engineered the East Elgin victory, is located, and with several assistants is planning a similar coup in West Peterborough. Meetings are planned for every night next week. Last night two enthusiastic meetings weer held in North Monaghan, one at the Town Hall and one at May's school house. At the Town Hall Mr. F. E. Ellis of the "Farm and Dairy," Mr. J. Breathen, of Norwood, and Mr. J. C. Campbell, the candidate, were the speakers, and at the School House, W. R. Shields, President of the Peterborough branch of the U. F. O., S. C. McKee and the candidate spoke.

To-night the farmers are holding a big meeting in the Opera House, with an aggregation of leading U.F.O. speakers, but next week they open a whirlwind campaign with their fiery, hard-working secretary, J. J. Morrison, who has been given much publicity of late and who is a spell-binder with the farmers, Mr. A. A. Powers, President of the U.F.O. Co-operative Co., and Mr. R. H. Halbert, M.P. for North Ontario, as the principal oratorical attractions.

On Monday night two meetings are scheduled, one for the hall on the 2nd line of Smith and the other for Brailey's Schoolhouse, North Monaghan. At the former Mr. Campbell and Mr. Powers will conduct the meeting and at the later R. H. Halbert and other speakers. Tuesday will find the U. F. O. platform elucidated at Bensfort by Mr. Powers and Mr. Anderson of that township. On Wednesday night three meetings, one at Selwyn and two at Galway, the first at three o'clock in the afternoon at Union Creek and the other at Swan Lake at eight in the evening are booked. Selwyn will hear Mr. Halbert and J. J. Morrison, and the two outposts in Galways will be coveredi by Mr. Campbell and Mr. McKee, the organizer.

Thursday night Mr. Halbert and Mr. Campbell speak at Reilley's School, Ennismore and at Buckhorn Mr. Morrison and an unknown Labor man he is importing will address the gathering. A big meeting is scheduled for Victoria Hall on Friday night, Feb. 4 and on Saturday night the 5th, Mr. Campbell will make a final oratorical assault on Ennismore.

CHAIRMEN OF THE COUNTY COMMITTEES

The chairmen of the standing committees of the County Council this year are as follows:

Property—Reeve J. McIntosh.
Appointments—Reeve D. Holland.
Roads and Bridges—Reeve J. Clarke.
Schools—Reeve R. Scott.
Petitions—Reeve W. Montgomery.
Printing—Deputy Reeve D. Lawrie.
Finances—Reeve F. A. Eason.
Equalization and Assessment — Reeve John Darling.
Joint Committee—Reeve D. Brown.
Legislation and Railways—Reeve J. C. Strickland.
House of Refuge — Reeve M. Coughlin.

Asked for Grant.

A deputation from the East Peterborough Agricultural Society, composed of Ed. Hawthorne, G. A. Brethen, Richard Birdsall, M. O'Keefe and Wm. Barrie, asked for a grant to the Norwood Fair. Referred to the Finance Committee, which deferred action until the June session.

WOOD.
THE ALFRED McDONALD LUMBER CO., LIMITED.
PHONE 176.
HEM. SLABS, 4 ft. per cord $8.00
HEMLOCK, Cut 12" per team load $7
PINE SLABS, 4 ft. per cord $7
PINE, Cut 12" per team load $6
1d24

AUTOMOBILE PARTS FOR SALE INCLUDING 6-CYLINDER 50 H.P. WISCONSIN ENGINE, SPRINGS, LAMPS, GAS TANKS, VACUUM TANK, AXLES, BEARINGS, AND MANY OTHER PARTS, IN FIRST-CLASS CONDITION. COULD BE USED IN CAR OR BOAT. CALL AND SEE THEM. WILL SELL CHEAP.—UNIVERSAL GARAGE, 264 CHAROTTE STREET.
3d-24-8553

EXPLOSION KILLS ONE, INJURES TWO

(Canadian Press.)

MONTREAL, Jan. 28.—Alfred Robson, porter, was killed, two men, Martyn Hollinger, engineer, and W. Robbins, clerk, were injured, and two hundred people were thrown temporarily out of employment, when the building occupied by the National Drug Company of St. Gabriel street, was damaged by an explosion of a steam boiler connected with the heating plant this morning.

GOVERNMENT CRITICISED

PUBLIC HIGHWAYS DEPARTMENT ADMINISTRATION OBJECTED TO AT GOVERNMENT CAUCUS —LOAN MAY BE INCREASED.

NIXON'S ESTIMATES

(Canadian Press.)

TORONTO, Jan. 28.— Supporters of the Drury Government met in caucus at the Parliament Buildings this morning. Hon. F. C. Biggs was called upon to explain the policy of his department concerning public highways. Rural members criticized the administration, not so much on account of the money expended, but because they wre not satisfied that the Government was doing sufficient along the lines of improving small roads.

Bond dealers to-day waited upon Hon. Peter Smith, asking that the recent ten million dollar loan which has been over-subscribed, be increased. The bond dealers reported that there was considerable money available. The Provincial Treasurer favors increasing the loan and an announcement to this effect may be expected very shortly.

Hon. H. C. Nixon this morning staed that although the cost of maintenance will be lower, the estimate for his Department will not be lower than last year. This is due to the Provincial Secretary having two more institutions under his care Speedwell Hospital at Guelph and Cobourg Hospital.

CAMPAIGNING IN NORTH COUNTRY

Word was received from the north country this morning to the effect that Mr. G. N. Gordon and his party are holding meetings each afternoon and evening. The meetings are well attended and the residents in that part of the country are manifesting a keen interest in the election campaign. Mr. Gordon will return to the city this evening.

BREAD 5c. A LOAF.

NEW YORK, Jan. 28.—At least one bakery in New York is selling loaves at 5 cents apiece, despite staements by the Bakers' Association that it can't be done. A little Italian bake-shop at 8th avenue and 21st street is selling hundreds of 12-ounce loaves for a nickle apiece and claims he is making money.

DECISION ON REPARATIONS IS EXPECTED

EXPERT COMMITTEE TO REPORT TO SUPREME ALLIED COUNCIL ON GERMAN QUESTION SOMETIME TO-DAY—TURKS TO ATTEND.

KEMALISTS INVITED

(Canadian Associated Press)

PARIS, Jan. 28.—At this morning's meeting of the expert committee appointed by the Supreme Allied Council to consider the amount and method of German reparation payments M. Jasper, Belgian Foreign Minister, set forth Belgium's viewpoint. He urged that Germany be compelled to pay a maximum of from five to six million gold marks annually. The committee was expected to reach decision to-day and draw up a resolution to be presented to the Supreme Council before the day was over.

CONSTANTINOPLE Jan. 28. — Acceptance of the invitation from the Supreme Allied Council to send Turkish representatives to the Conference in London beginning February 21st at which the revision of the Seyres treaty will be considered was announced by the Sultan's Foster today. In its reply to the Council, the Government promised to transmit a most urgen invitation to Angora asking Mustapa Kemel Pasa, or some other representative of the Turkish Nationalist Government to participate in the conference.

The Belgian plan as elaborated by M. Jasper before the committee this morning, was presented to Lloyd George after the committee had concluded its first session. The French official viewpoint is that if the British Premier agrees to these terms in principle, the committee at its meeting this afternoon will be able to put the finishing touches upon the plan and then present it to the Supreme Council. Committee men let it be known that they considered good progress had been made.

METHODIST DISTINCTION

Rev. Ollie G. Regan, of the Kentucky Methodist Conference, claims that a little Methodist church at Bethel Ridge, Ky., seating a scant 350 persons, has the distinction of having produced more than 100 ministers. The largest part of these are the descendants of an Irish family named Regan, that settled there 150 years ago. When the only child of the family died the then pastor performed he services. The family were so impressed that they joined the church and from that time all their descendants have devoted their lives to the ministry.

BIRTH

BELL.—At St. Joseph's Hospital on Jan. 10th, to Mr. and Mrs. W. H. Bell, 506 Charlotte street, a son.

WINNERS IN THE $ DAY CONTEST

THE CORRECT NUMBER WAS 21,574.

The counting and sorting of the estimating blanks for Dollar Day has become such a mountainous undertaking that results canot be announced until two days' of hard work have finally located the prize winners. This Dollar Day was a remarkable one, inasmuch as the crowds filled the street and stores from opening till closing hours, in spite of a severely cold day, and the merchants' offerings were so attractive that the shopping passed all previous winter Dollar Day records. This was shown by the increase in the number of estimating blanks which were put in the box at the Examiner Office, which disclosed the surprising total of 21,574 when the count was completed.

In spite of the big jump in number, of over 6,000 above any previous January Dollar Days, the estimates were very close, and all the winners were within 9 of the correct figure.

Following are the names of the successful estimaters. The prizes will be paid out on and after Monday:

	1st	Fred Hill, 239 Westcott, 21,573	$50.00
Tie			
	2	Mrs. D. Rose, 4 Lundy Apts., 21,572	21.66
	3	Mrs. B. Moore, Gordon Ave., 21,576	21.66
	4	Mrs. Hallowell, 545 Bethune 21,576	21.66
Tie			
	5	Ray Paquette, 340 George St. S., 21,570	6.25
	6	Eva Tremain, 80 Victoria Ave., 21,578	6.25
	7	Miss M. Bradshaw, 523 Romaine St., 15,578	6.25
	8	G. H. Roper, 750 George St., 21,575	6.25
	9	Gladys Murray, Park and Braidwood, 21,569	5.00
	10	Mrs. A. Fisher, 180 Charlotte, 21,579	5.00
	11	John Boarg, 307 Bethune, 21,579	5.00
	12	Miss E. H. Lacheur, 309 Rubidge, 21,567	5.00
	13	Mrs. Robert Veitch, 676 Stewart, 21,576	5.00
	14	Mrs. Hallowell, 545 Bethune, 21582	5.00
Tie			
	15	Mrs. H. Carveth, 320 Charlotte, 21,565	3.33
	16	Gertie C. Wilson, 270 Thomas, 21,565	3.33
	17	Mrs. C. L. Huffman, 526 Sherbrooke, 21,565	3.33

CANADIAN DOLLAR AT NEW YORK TO-DAY ..... 99 CTS.

Prosperity Is Outlook

BY W. H. DUNSFORD,
Manager of the Local Branch of the Canadian Bank of Commerce.

The present unsettled state of business cannot, in the true sense of the word, be called a depression, but merely a temporary slowing down of trade, pending the re-adjustment to lower levels of abnormally high values created by an extraordinary demand for all kinds of commodities during the period of the greatest war in the history of the world. War conditions have passed. The consumer is disinclined to any longer one dollar for goods having an intrinsic value of twenty-five or fifty cents. This stand by the consumer may be considered more of a blessing in disguise than otherwise, even though losses may have to be faced, and the result, just so soon as values drop to more normal levels, will be a restoration of confidence and an active resumption of trading on a more stable basis. The latter state of things is fast approaching, and the so-called depression will probably be the shortest this country has ever experienced.

The purchasing power of the people has not materially diminished. Public deposits in our banks are at a record height. Our products are in demand abroad. The annual value of Canada's field crops has reached a figure unheard of in the past, and we possess the most extensive unploughed areas in the world, now attracting the best class of immigrants. With its vast agricultural, forest, mineral and industrial wealth, the continuance of our prosperity is assured, no matter what pessimists may preach to the contrary.

Peterborough is particularly fortunate in possessing a surrounding prosperous farming community, and a class of industries which, with a few exceptions, are still operating steadily. The number of unemployed is therefore not serious, and conditions are more satisfactory than in many other cities and towns. We have nothing to fear and much to be thankful for.

OIL STOCKS LEAD MARKET

CONTINUE RUSH WHICH CLOSED YESTERDAY'S TRADING AND MAKE FURTHER ADVANCES—READING LEADS RAILS.

OPENING WAS FIRM

(United Press)

NEW YORK, Jan. 28.—Oil stocks led the list at the opening of the New York market to-day. Continuing the rush with which they closed the afternoon trading yesterday, Mexican Pet. was up 1-4 at the opening and advanced to 160 1-2 Pan American was up 3-4 at 76 3-4 and Texas Pac. Coal and Oil rose 1-4 to 36 1-4. A statement by the General Manager of the Mexican Pet. Co. declaring that 1920 was an unprecedentedly profitable year and that 1921 would be more so, gave the boom its start yesterday.

General Asphalt supposed to have had the support of a pool which advanced it rapidly last week, was soft to-day. The opening was 68 off 3-8 with heavy offerings. U. S. Steel was unchanged but Independents were slightly higher after the opening.

Among the opening quotations were U. S. Steel 83 unchanged, American Hide and Leather Pfd 46 up 1-8, Amn T and T 99 3-4 up 1-8; Intl paper 62 up 1-8; Crucible 96 up 1; Central Leather 40 7-8; unchanged Texas Co., 43 3-4 up 1-8 Mexican Pet. 160 up 1-4 Texas Pac. Coal and Oil 36 1-4 up 1-4; American Can 31 2-2 up 1-8; U. S. Food Products 26 1-2 up 1-2; General Motors 14 3-4 up 1-8, Asphalt 68 off 3-4; Baldwin 90 7-8 up 3-8 Northern Pac. 85 1-2 unchanged Studebaker 57 unchanged Can. Pac. 17E 1-4 unchanged St. Paul 28 unchanged. Union Pac 120 unchanged U. S. Rubber 59 5-8 up 1-8.

FOREIGN EXCHANGE

NEW YORK, Jan. 28.—Foreign Exchange opened to-day with demand Sterling 3.87 3-4; Francs. 0700 Lire .0369 Marks .0177. Canadian Dollars .0000.

FIRE RAZES FORUM HALL IN TORONTO

$180,000 LOSS WHEN BUILDING BURNS AT MIDNIGHT—ALL OCCUPANTS RESCUED BUT MANY OVERCOME BY SMOKE.

FIREMAN INJURED

(Canadian Press).

TORONTO, Jan. 28.—The entire Yonge Street Forum Hall, fronting on Yonge and Gerrard Streets, was totally destroyed by fire which broke out shortly after midnight. A first box alarm was sent in to fire headquarters at 12.32, but by the time the first consignment of reels arrived on the scene, the building was too far gone to be saved. Eleven people who were living in apartment rooms on the second floor and who were in bed at the time the fire broke out, were rescued, although most of them were suffering from shock and overcome with smoke fumes.

Those who were rescued and have lost all that they had are Rev. and Mrs. Spring, who were visiting here from Cambridge Springs, Pa.; Mr. and Mrs. Arthur Middleton and their son Gordon; Mr. and Mrs. Bert Elliot; Miss Irene Bridgeman and Miss Gertrude Bliss. All were suffering to some extent from nervous shock, and Mr. and Mrs. Elliot were nearly overcome by smoke. All were brought to the street in their sleeping garments.

George Robinson and wife, caretakers of the Mississauga Club quarters, were also in the building.

Fireman Robert Bullock, of Portland Street Station, was badly injured when a piece of brick cornice falling from the roof struck him a glancing blow on the head, knocking him, unconscious. He was taken to the General Hospital.

James Mort, also rescued from the building, was taken to the hospital suffering from heart trouble and is threatened with pneumonia. Mrs. Arthur Middleton was later found to be so greatly overcome by smoke as to necessitate her removal to the general, as was Mrs. Spring, wife of Rev. G. E. Spring.

A second alarm was sent in a few minutes following the first alarm, and a general alarm was rung in on the heels of the second.

Despite the valiant efforts of the firemen, the building was a total loss, and the total damage was estimated by Fire Chief Russell at $180,000. It was owned by the Canada Life Insurance Company and was almost fully insured. The building is a ramshackle old building erected 35 years ago, and, according to the Fire Chief, has been considered a fire trap for a number of years.

The fire apparently started somewhere in the middle of the building. The layout of the structure made it impossible to fully check a fire when it had once started. It is divided up into long meeting halls and wide staircases, which acted as fire vents, carrying the blaze upwards.

EXAMINER PRIZES FOR DOLLAR DAY

A GREAT DEAL OF INTEREST WAS TAKEN IN THE EVENT—ESTIMATES NOT AS CLOSE AS USUAL.

The Examiner Contest for Dollar Day, the estimating of the coppers in the jar that was exhibited, commanded more interest than any other Dollar Day Contest put on by the Examiner. The size of the jar, and the fact that there were new coppers in it, made the estimating not up to former years in accuracy. The total number of coppers in he jar was 2922 and the following are the winners:

1st W. S. Howson, 370 Hunter street, 2929, $6.00.

2nd Herb Mason, 740 Water street 2931, $5.00.

3rd Mrs. H. McClennan, 326 Charlotte street 2900, $4.00.

4th W J. Mann, Bridgenorth, 2945 $3.00.

5th M. J. Swanston, 500 Driscoll, 2950, $2.00.

6th Mrs. A. Corbett, 580 Aylmer 2887, $1.00.

7th Kathleen Grady, 122 Park street 2884, $1.00.

8th Herb. Mason 740 Water street, 2961, $1.00.

9th Mrs. P. Roache, 122 Park street 2881, $1.00.

10th Mrs. F. Raines, 302 Boswell street, 2963, $1.00.

The prize money will be paid on Tuesday next. The Estimating Blanks of which there were a very large number have been gone over carefully. Prizes for this contest will be paid at the Examiner Office.

R-34 DISABLED IN EFFECTING LANDING

(Canadian Press.)

LONDON, Jan. 28. — Airship R.-34 was damaged while making a landing on Yorkshire Coast at two o'clock this morning and for a time was unmanageable, drifting out to sea. Naval destroyers were sent out to find the craft which in July 1919, made a voyage to the United States from England. Shortly after eleven it was officially announced, however that the airship was only partially disabled and was returning to her base. None of her crew was injured, it was stated.

NEW QUEBEC LIQUOR LAW

PROPOSED LEGISLATION WOULD PREVENT EXPORT OF LIQUOR FROM PROVINCE AND GOVERNMENT TO BE RESPONSIBLE FOR SALE.

BOOTLEGGERS TO JAIL

(Canadian Press.)

QUEBEC, Jan. 28.—Quebec is going to end the export of liquor to other parts of Canada.

Wehn the Province takes control of the traffic, under the new law now being framed, orders for liquor from Ontario will not be honored.

It is believe that the Taschereau Cabinet has made up its mind on this phase of the new legislation.

It will be possible, of course, for a person to buy liquor and ship it out of the Province, but this will be classed as bootlegging, and if caught the bootlegger goes to jail. The Province is going to hold itself responsible for the entire wholesale distribution of liquor.

DISRUPTION OF COUNCIL IS FEARED

DIVERGENT VIEWS OF MEMBERS OF ALLIED SUPREME COUNCIL CAUSE INTERRUPTION AND SOME FEAR IT WILL BREAK UP.

(Late Despatch; Canadian Press.)

PARIS, Jan. 28.— The divergence of the views of the members of the Allied Supreme Council regarding German reparations, caused an interruption of the conference to-day, and in some quarters it is regarded as in danger of breaking up.

The optimistic feeling of this morning when members of the Reparations committee expressed pleasure with their progress, was soon dissipated when Lloyd George found that the projects under discussion by the committee were entirely unsatisfactory to him. He sent immediately for Premier Briand and conferred with him for ninety minutes. The Belgian representatives were to meet the Premier later regarding their proposals. The Special Reparations committee is continuing its efforts to reconcile the different viewpoints, while M. Briand and the British Premier will try and find a solution in private conservations.

British Scientist Honored. — Sir R. Hadfield, leader of the British Steel industry and inventor of Manganese steel, has been awarded the John Fritz Gold Medal for notable scientific and industrial achievement.

BAND TO-NIGHT
SACRED HEART RINK. GOOD ICE. ADMISSION 20c.

OPPOSITION ATTACK THE DRURY GOVT.

BOTH FERGUSON AND DEWART HOTLY CENSURE GOVERNMENT'S ATTITUDE ON HYDRO RADIALS ON GROUND HOUSE NOT TAKEN INTO CONFIDENCE

NO SKINS ON FENCE YET

(Canadian Press).

TORONTO, Jan. 28. — No hides were hung on the fence in the Legislature yesterday, Conservative Leader Ferguson evidently regarding the occasion as a closed season and reserving the operation for some future occasion. Both he and Liberal Leader Dewart spoke in the debate on the address in reply to the speech from the Throne. The latter dealt more particularly with the proposed people's party, Hydro affairs and civic service superannuation, while Mr. Ferguson deplored the sombre picture which U.F.O. leaders were constantly drawing of conditions of farm life and of creating class feeling. He hinted also that he would later have something to say about the conduct of his former department during his regime as well as the present administration.

Premier Drury moved the adjournment and will be the first speaker when the House resumes on Tuesday. The long adjournment was made because of the dinner to Mr. Ferguson at Kemptville to-night by his constituents, and of Premier Drury's conference at Ottawa on Monday regarding the levels of the Lakes of the Woods.

Mr. Dewart on Hydro.

In opening his speech Hartley H. Dewart, Liberal leader, said there had been no intimation last session from the Government regarding the appointment of a Hydro Electric Commission of Inquiry. "At the present rate of progress of the Commission we shall be fortunate if before the end of this session we have any inkling what its views are, and what policy it is going to recommend to the Government of the day," remarked Mr. Dewart. "It seems to be rather unfortunate that these things have to be dealt with outside the House, rather than inside the House."

The Liberal leader stated that in December, 1919, the suggestion was made to the Premier that the whole Hydro Electric Commission should be reorganized and reformed so that it might be a commission representative of all classes and parties in the Legislature. He (Mr. Dewart) could not help thinking that if these suggestions had been adopted they would have had a commission which in its report to the Government would have dealt with the issues as they arose and rendered unnecessary a further commission to be appointed.

COMPTROLLER OF C.P.R. DIES.

(Canadian Press.)

MONTREAL, Jan. 28.—The death took place early this morning of W. J. Moule, who for the past three years was assistant comptroller to the Canadian Pacific Railway. He had served twenty-nine years of his life with the railroad and was an expert statistician. Mr. Moule leaves a wife and three children.

AT THE THEATRES

GRAND—Mass meeting in Mr. J. C. Campbell's interests, Mr. R. W. E. Burnaby, E. Watson, M.P.P., and Mrs. Frank Webster will speak.

ALLEN—Enid Bennet, in "The False Road."

REGENT—Eileen Percy in "Her Honor, the Mayor."

EMPIRE.—"Are all Men Alike," "Starring May Allison."

NOTICE TO CONSUMERS.
ON SUNDAY, JANUARY 30TH, LIGHT AND POWER WILL BE SHUT OFF FROM 9 UNTIL 11 A. M. AND FROM 1 UNTIL 3 P.M. FOR REPAIRS.
PETERBOROUGH UTILITIES COMMISSION.
PER. H. O. FISK, MANAGER.

WANTED.
A MAN OR WOMAN WHO WOULD LIKE TO SHARE SOME OF HIS OR HER HONEST MADE WEALTH WITH A NEEDY LITTLE FAMILY. APPLY AT EXAMINER FOR ADDRESS.
1d-24-8582.

MARK ST. RINK
Good Skating. Band Every Monday, Wednesday and Friday.

Peterboro vs. Lindsay Juniors for Group Championship Brock St. Rink TO-NIGHT

Vote for GORDON

and have an accounting for the stewardship, which the Meighenites seized without the consent of the people last July.

FOR ADOPTION

FOR ADOPTION BABY BOY, 3 months old. Apply 552 Roger street 6d 28 8578

DRESSMAKING

UP-TO-DATE DRESS MAKING for appointment. 'Phone 1309J or call at 243 Dublin street 2d 24 8313

POULTRY AND EGGS

WANTED — LIVE POULTRY. Highest market price paid. 'Phone 771 or apply 520 Elm street. 28d 43 8456

RHODE ISLAND RED COCKEREL for sale. 220 Edinburgh street. 3d 25 8572

MONEY TO LOAN.

We have funds to loan on Real Estate Security at the lowest rates. GORDON & O'BRIEN. Phone 219.

DENTISTRY.

DR. J. F. O'BRIEN, Dentist. Office formerly occupied by Dr. McKenty. No. 370 George street. Open evenings by appointment.

OSTEOPATHY.

DR. BRUCE E. MARSHALL—Osteopathic Physician. Office: 242 Hunter street. Hours, 9 to 11 a.m., 2 to 4 p.m., 7 to 8 p.m. Telephone 116W. d tf

DRS. WALMSLEY & SETTLE—Osteopathic Physicians. Office in Sun Life Building, corner of Hunter and Water streets. Entrance 124 Hunter street. Phone. 649. Office hours, 9 a.m., to 9 p.m.

MEDICAL.

DR. BUCHANAN, F.R.C.S., Edinburgh, M.R.C.S., Eng., L.R.C.P., London. Eye, Ear, Nose and Throat Specialist. Hours, 9-11, 2-4 p.m., 7-8 p.m. Phone 519. Office, corner of Water and Murray streets.

DR. E. F. HARVEY, Silver Medalist, University of Toronto. Special attention to Diseases of Women and Children. Office hours, 1.30 to 4 p.m., 7 to 8 p.m. Phone 222. Office, 212 Brock street.

BARRISTERS AND SOLICITORS.

GORDON & O'BRIEN—Barristers, Solicitors, Notaries. Money to loan on easy terms. Special attention to patents and trade marks. Phone 219. G. N. Gordon, J. A. O'Brien.

S. T. MEDD, Barrister, Solicitor, Notary, Office over the Dominion Bank, corner of George and Simcoe streets. Telephone No. 22. Private funds to loan at current rates upon easy terms.

C. R. WIDDIFIELD, B.A., Barrister, etc., and Solicitor for the City of Peterboro. Money to loan. Office over the Bank of Commerce. Phone 550.

PECK, KERR & McELDERRY—Barristers, Solicitors and Notaries. Office, Water street, Peterboro. Money to loan at the lowest current rtes of interest on easy terms of payment. E. A. Peck, F. D. Kerr, V. J. McElderry.

O'CONNELL & CORKERY—Barristers, Solicitors and Notaries. Money to loan at the lowest current rates of interest. Daniel O'Connell, John E. Corkery, Hunter street, two doors west of the Post Office.

DUMBLE & JOHNSTON—Barristers, Solicitors, etc. Office over the Toronto Savings and Loan Company, George street, D. W. Dumble, K.C., W. Johnston.

A. E. DIXON—Barrister, Solicitor, etc. Offices corner Hunter and George streets. Entrance next to Madill's drug store.

HALL & HALL—Barristers, Solicitors and Notaries Public, Hunter street, Peterborough, next to St. John's church. Money to loan at the lowest rates of interest. E. H. D. Hall. Basil J. Hall.

MOORE & WEARING—Barristers and Solicitors, 403 Water street, opposite the Post Office. Money to loan at the lowest current rates of interest. W. E. Moore, K. C., Jos. Wearing, M.A.

R. R. HALL—Barrister, Solicitor, etc., Peterborough, Ont. Office, corner of Hunter and Water streets, over the Canadian Bank of Commerce. Trust funds to loan on easy terms of payment.

JAMES FORDYCE STRICKLAND—Barrister, Solicitor, Notary Public. Money to loan. 124 Hunter street, Peterboro. Phone 161.

ARCHITECTS.

W. & WALTER R. L. BLACKWELL—Architects. Office, Bank of Commerce Building, corner Hunter and Water streets. Telephones: Office 1309J; residence 1272.

W. H. BARRY—Architect. Plans prepared for monumental, Commercial and Domestic Buildings. Office, 539 Gilmour street. Phone 557W.

Railway Time Tables

GRAND TRUNK RAILWAY.
(Corrected to Date.)

No. 96—8.10 a.m., for Port Hope and Toronto.
No. 98—8.20 a.m., for Lindsay, Blackwater Junction, Orillia, Midland, North Bay and Toronto.
No. 93—8.25 a.m., for Hastings, Campbellford, Belleville and points on the Main Line East.
No. 869—8.30 a.m., for Lakefield.
No. 92—12.04 p.m., for Lindsay, Port Hope, Toronto, Buffalo, making connection with International Limited for London, Detroit and Chicago.
No. 871—12.15 p.m., for Lakefield.
No. 100—3.00 p.m., for Hastings, Campbellford and Belleville.
No. 95—5.40 p.m., for Lindsay, Orillia, Midland, North Bay and Toronto.
No. 94—9.10 p.m., for Port Hope, Montreal and Boston.
No. 99—8.19 p.m., for Lindsay.

CANADIAN PACIFIC RAILWAY.
(Corrected to Date.)

GOING EAST—
*11.59 a.m.—Norwood, Havelock, Bonarlew, Tweed, Perth, Smith's Falls, Kingston Ottawa, Montreal and intermediate points.
*9.20 p.m.—Indian River, Norwood, Havelock.
*12.18 a.m.—Havelock, Tweed, Kingston, Perth, Smith's Falls, Montreal, St. John, Boston and New York.
*1.50 a.m.—Havelock, Tweed, Kingston, Perth, Smith's Falls and Ottawa.
a2.10 a.m.—Havelock, Smith's Falls and Montreal.

GOING WEST—
*6.16 a.m.—Myrtle, Toronto, Guelph, Goderich, Hamilton, Galt, Woodstock, St. Thomas, London, Chatham, Detroit, Chicago and New York.
†6.06 a.m.—Toronto (Yonge St.) Owen Sound, Teeswater and Intermediate points.
a7.20 a.m.—Toronto (Yonge street.)
†7.55 a.m.—Toronto, Hamilton, Brantford, Buffalo, Rochester, Boston, New York, Galt, Woodstock, London, Chatham, Detroit and intermediate points between Peterboro and Toronto.
†9.35 a.m.—Bethany, Lindsay, Orillia, Port McNicoll and intermediate points.
*2.20 p.m.—Toronto, Hamilton, Brantford, Buffalo, New York, Geneipa, Galt, Woodstock, London, Windsor, Detroit Chicago and intermediate points between Peterboro and Toronto.
†6.50 p.m.—Lindsay, Toronto, (Yonge St.), and intermediate points.

*Daily. aSunday only. †Daily except Sunday. ‡Daily except Saturday.

NOTICE

WOULD THE PARTY WHO took the girl's rubber from St. Paul's Church on Friday 21, please return to 847 Water street and receive their own. 1d 24 8584

LOST

LOST — PEARL SUNBURST on Smith, George and McDonnel or Stewart streets. Finder please notify Examiner. 3d 26 8500

FOR RENT

FOR RENT — HEATED OFFICE IN Bank of Commerce Building. Immediate possession. Apply 437 George street. tf 2891

TO RENT—FURNISHED FRONT room. All conveniences. Apply 121 Stewart. 3d 24 8562

TO RENT— FURNISHED ROOM with or without board. Apply 190 Brock. 3d 26 5318

FRONT ROOM FOR RENT with use of bath. Apply Examiner for address. 3d 24 8559

TO RENT—HOUSE TO RENT OR for quick sale Apply 293 Dalhousie or 'phone 273J. 3d 26 5335

FOR RENT — HEATED ROOMS in Bank of Commerce Building Suitable for a Bachelor. Apply 437 George street. d t f 3686

FOR RENT— HEATED OFFICE on George street. Immediate Possession. Apply 437 George street.

TO RENT — TWO FURNISHED rooms for light housekeeping. Apply Examiner for address. 3d 25 5305

BOARD AND LARGE ROOM, double bed. Close to Quaker Oats. Also a single room. 'Phone 1630W. 3d 25 8571

TO RENT — BATHROOM FLAT four bright rooms for light housekeeping $22 per month. Heat and light and stove for cooking purposes included. 'Phone 1065. 3d 24 5290

FOR SALE

FOR SALE—KITCHEN CABINET Apply 59 Aylmer street. 3d 25 8577

FOR SALE—HORSES HARNESS and rigs. Apply 195 Simcoe street. 'phone 186. 6d 26 8538

FOR SALE—4,000 SECOND HAND clean brick. A bargain. 344 McDonell 3d 26 8589

A TEAM OF HORSES AND HARness for sale. Apply to C. E. Deck, near the Locks Bridge. 6d25-5236

FOR SALE — MANURE $1 PER load delivered. Call or write 356 Downie street. 3d 25 8573

FOR SALE—3 BRUSSELS CARpets, No. 1 condition. Apply 308 Frederick avenue. 3d 26 5325

FOR SALE—A CAR LOAD OF dry mixed wood 12 inches long. Prompt delivery $6.00 per load. 'Phone 730W. 3d 25 5294

FOR SALE — GOOD HOLSTEIN cow five years old due to freshen Jan. 26. Apply Lewis Whitfield, R. R. No. 5, Peterboro.

FOR SALE—ONE JERSEY COW, fresh, two to freshen shortly; also two heifers. Phone 470 4d25 1w5 8554

FOR SALE — LIGHT WAGGON with shafts and pole or would trade for heavy one. B. Stevens R. R. 3. 3d 24 8560

WOOD FOR SALE — MIXED hardwood, $5 for one horse load 500 Gilchrist street or 'phone 1574W. 28d 408412

PRIVATE SALE— HOUSEHLOD furniture. Party leaving town. Apply at Examiner for address. 6d 25 8815

FOR SALE—ABOUT 2000 FEET clear pine 1 1-2 and 2 inch, 2 pieces timber 8x8 in x35 ft.; 1 timber 8x8 in x35 ft. John Armstrong, R. R. 1 Indian River. 3d 25 8569

FOR SALE OR TO RENT—MYRtle cheese and butter factory. Apply to J. P. Flood, Ennismore, Ont. 6425 8518

FOR SALE — ONE COAL OR wood range in good condition with hot water front also some stove pipes. Call at 227 Sherbrooke street or 'Phone 60 3d 24 5286

FOR SALE — SIX AIREDALE pups and one bull terrior. May be seen 267 Townsend. Apply between 6 and 8 p.m. or 'phone 1564J. 2d 24 5310

FOR SALE—ONE FAMOUS ACtive Range, with hot water reservoir. In first class condition and splendid baker. Apply 282 Dalhousie street. 2d 25 8588

HOUSES & REAL ESTATE

FOR SALE — SEVEN ROOMED house cheap for quick sale. Apply 210 Lake street. 3d 25 8574

FOR SALE—GOOD FIVE ROOMed red brick house, centrally located. Low price. Easy terms. Owner has moved away from city. For particulars call at 293 Dalhousie or 'phone 273J. 3d 26 5338

$2,000 takes 100 acre Farm with 7 roomed house, large barn, 30 acres bush, timber enough to pay for farm. Good terms for quick sale. Immediate possession. Apply Mrs. Inch, grocer, Monaghan Road South Peterboro, R.R 5. 3d 25 8570

HOME FOR SALE

DWELLING HOUSE, 247 BURNham street, eight rooms, newly decorated; modern conveniences and a desirable residence in everyway. Appointmnt to see the property can be made between 0 and 6 p.m. 'phone 1130J. Send offers of purchase to W. Sharpe, 377 Keele street, Toronto. 16d 25 5051

Grove's

is the Genuine and Only

Laxative Bromo Quinine tablets

The first and original Cold and Grip tablet, the merit of which is recognized by all civilized nations.

Be careful to avoid imitations.

Be sure its Bromo

E. W. Grove

The genuine bears this signature

30c.

WANTED

WANTED - PRACTICAL NURSing—Apply 255 Rink street. 28 26 8217

WANTED — PRACTICAL NURSing. Elderly ladies preferred Apply 537 Harvey street. 3d 24 8557

WANTED—MOTOR ¼ OR ⅓ H.P. Apply C. Brownlee, 163 Simcoe street. 2d 25 29 8537

WANTED HOUSEKEEPER FOR 3 months. Apply phone 252. 3d24 8555

WANTED TO RENT OR BUY—A house with a few acres of land about city limit. Apply Box 8567. Examiner. 3d 25 8567

WANTED—ONE SET COUNTER scales computing or otherwise for cash. Address George Pringle, Lakefield, Ont. 3d 26 5323

WANTED —SOME SECOND HAND window sash, with or without glass, also window frames. Apply 162 Smith. 3d24 8556

WANTED TO BORROW $5,000.00 on A No. 1 Security, 7% paid. Apply Box 1600 Examiner Office. 3d dh

STONEY LAKE COTTAGE wanted for July and August. State place, particulars fully to P.O. Box 1003, Peterboro. 4d 27 5317

WANTED—TO RENT OR LEASE 8 to 10 acres of land by March. Good out buildings. Near city limits. Apply Box 8405 Examiner. 12d 23 8405

WANTED—IF YOU HAVE AN apartment or flat to let to married couple or if you contemplate dividing your house write Box 8458 Examiner. d 137 8458

LIVE HENS WANTED—NOTICE to farmers and fowl raisers—Don't wait till eggs drop in price and hens will follow. We will pay 30c per lb. live weight and for extra heavy and fat 35c per lb., to be delivered not later than Thursday of advertising weeks. to S. Cohen, 189 Charlotte street, 'Phone 889J. Peterboro, Ont. 28d 47 8529

HELP WANTED—Female

WANTED—WOMAN TO WASH. Apply 213 Simcoe street 3d 24 5287

GENERAL MAID WANTED—References required. Apply between 2 and 4 p.m. 366 Simcoe. 3d 26 5329

MAID FOR GENERAL HOUSEwork plain cooking. Apply Examiner for address. 6d 27 5320

GIRL WANTED TO DO HOUSEwork. Apply 508 Elm street. 3d 25 8581

DINING ROOM GIRL WANTED. Apply Montgomery House. 3d 25 8575

WANTED — WORKING HOUSEkeeper three in family. Good wages 'Phone 314. 2d 24 5307

GIRL WANTED TO CLERK IN store three evenings a week. Apply Examiner Box 8591. 3d 26 8591

SALESLADY WANTED EXPERIence preferred but not necessary. Apply at once to 293 George street. 3d 26 5328

WANTED—LAUNDRESS FOR Isolation Hospital. Apply Supt. Dr. T. W. H. Young, 308 Stewart. 3d 25 5298

THE AMERICAN HAT STORE wants by February 7th., young lady of neat appearance, mannerable and good plain writer for show room work. 3d 22 25 5217

GOOD WAGES FOR HOME WORK —We need you to make socks on the fast, easily learned Auto Knitter; experience unnecessary; distance immaterial; positively no canvassing; yarn supplied. Particulars 3c stamp. Dept 86, Auto Knitter Co., Toronto. 2d26 28 8545

GOOD WAGES FOR HOME Work—We need you to make socks on the fast easily-learned Auto Knitter; experience unnecessary; distance immaterial; positively no canvassing; yarn supplied. particulars 3c stamp. Dept. 8C Auto Knitter Co., Toronto. 2d 25 27 8544

Renew your Subscription.

RECORD NET PROFIT FOR DOMINION BANK

INSTITUTION'S JUBILEE YEAR SEES STRONGER CASH POSITION AND INCREASE IN SAVING DEPOSITS.

The jubilee anniversary of The Dominion Bank, of the local branch of which Mr. John Crane is manager, is significantly marked by the largest net profits earned during any one of the fifty years in the bank's history. These profits, according to the annual statement covering the year ending December 31, 1920, amounted to $1,188,511, an insrease over the previous fiscal year of $18,807. On the bank's capital and reserve they are 9.14 per cent.; a gain of .14 per cent. over the corresponding period of 1919.

As a result of this satisfactory showing the bank, after paying $780,000 in dividends and a bonus, $35,000 for officers' pension fund, and writing $200,000 off bank premises, was enabled to carry $669,218 forward to profit and loss account, a sum in excess of the previous year by $173,511. Taxes to Dominion and Provincial Governments, which are deducted from the gross profits, amounted to $158,500.

Strong Cash Position.

A particularly pleasing feature of the statement is the figures covering the cash assets of the bank, the total value of which stands at $34,611,000. This is an increase of $2,758,000 for the year and is the largest in the history of the institution. Compared with the bank's total liabilities to the public, these cash assets show a proportion of 27.65 per cent. or an increase of 3.06 per cent. for the year. Total immediately available assets, at $64,320,000 are equal to 51.31 per cent. of the bank's liabilities to the public.

Increase in Savings Deposits.

Interest bearing deposits, the savings of the Canadian public, show a gratifying increase of $10,563,782, or 14.20 per cent., the amount on deposit at the end of the year being $84,889,439. Owing to the gradual withdrawal by the Dominion Government of the proceeds of the last Victory Loan, there was a decrease of $17,000,000 in non-interest bearing deposits, the amount standing at $20,051,816. In this particular the experience of The Dominion Bank is similar to that of the other leading banks of the country.

Commercial loans increased slightly during the year, the total amount outstanding on December 31 being $66,740,000.

The Bank's Expansion.

In view of the fact that the statement for the year 1920 is the fiftieth issued, it is fitting that some reference should be made to the growth of the institution.

Glancing over the figures available one of the features that particularly impresses one is the persistent improvement that has taken place in the financial position of the bank. Take, for instance, the total assets. These at the end of 1920 stood at $139,263,093. This is an increase of $76,585,273 ,or over 122 per cent. in the past 10 years. Compared with 20 years ago it is a gain of $118,438,946 and with 30 years ago $126,953,715 or of 569 and 1,000 per cent. respectively. In liquid assets the showing is even better, there having been an increase of $42,280,457 in ten years, $56,593,082 in twenty and of $60,164,615 in thirty years. The percentage of increase was 192 per cent., 732 per cent. and 1,447 per cent. respectively. Since 1907 the reserve, now standing at $7,000,000 has exceeded capital by a million dollars ,and in ten yeurs has increased bc 40 per cent., in twenty by 366 per cent., in thirty by 438 per cent., and in forty years by 1,871 per cent. Capital, standing at $6,000,000 has increased in ten, twenty and forty years by 50,300 and 518 per cent. respectively.

The figures covering deposits are of particular interest to the public. The total at the end of December, 1920, amounting to $104,941,256 show an increase in ten years of $55,638,472, or 113 per cent., in twenty years of $89,150,855 or 561 per cent., and in thirty years of $96,824,384, or 1,192 per cent.

Owing largely to the increasing sercice which banks generally in Canada are rendering the public without remuneration, profits are not as easily earned as they were some years ago, and particularly when their proportion to capital and reserve is taken into consideration. The net profits of The Dominion Bank have steadily increased, the record figures for 1920 representing a gain of 80 per cent., in ten years and of 454 in twenty.

The policy of The Dominion Bank in establishing new branches has always been conservative, a branch only being placed where, after careful investigation, it was deemed to be a necessity. During the past year there was an increase of 18, bringing the total up to 126. Ten years ago it had 80, twenty years ago 22, and thirty years ago 16.

The figures given in the following table show the progress made by The Dominion Bank since its inception in 1871:

	Total Assets.	Total Deposits.	Net Profits.
At end of first year	$ 2,541,583	$ 1,057,150	$ 107,488
1881	5,939,422	3,380,554	143,930
1891	12,731,841	8,576,955	220,423
1901	25,623,245	18,577,617	275,192
1911	70,179,522	53,547,865	704,045
1920	139,263,093	104,941,256	1,188,511

DOCTORS SKEPTICS IN "PERFUME" TALE

They Don't Believe Girl Victim Has Things Straight.

CHICAGO, Jan. 27.—The finding and disappearance of perfumed handkerchief believed to have been used by the mysterious "perfume bandit," who, Miss Ruth O'Shea declares, drugged and robbed her late Wednesday night, deepened to-day the mystery surrounding the case. Police are still at sea in their efforts to solve the mystery.

The handkerchief was found by George Roschlein, who discovered Miss O'Shea lying unconscious two blocks from her home on an exclusive north side residential district It was picked up a few feet from where Miss O'Shea lay.

Roschlein intended to turn the handkerchief over to the police when a woman, representing herself to be a reporter, asked to see the handkerchief and took it away. Roschlein said the handkerchief was stained by a brown spot, and that it gave off the odor of a peculiar perfume.

Medical men continued skeptical to day of the story told by Miss O'Shea declaring they knew of no anaesthetic powerful enough to render a person unconscious sixteen hours by merely taking a whiff of it. Miss O'Shea sticks to her story, however, and Dr. and Mrs. David O'Shea with whom she lives, declare they believe her.

LOST

LOST—IN THE "GRAND" LAST evening, a round bead "hat" pin. Finder kindly leave at Examiner.

LOST — ON GEORGE STREET ON Saturday night, 4 small paint brushes. Return to 629 Stewart Street. 3d24 8551

LOST— FRIDAY, A PARASOL either in Richard Hall's store or Hooper's middle store. Finder please notify Examiner. 3d dh

LOST—ON THURSDAY AFTERnoon a black enamel fraternity pin with A. G. Wood, engraved on the back. Reward. Finder please notify Examiner or 'Phone 1W. 2d 25 8586

SALESMAN AND SOLICTORS

WANTED — LIVE AGENT IN Peterboro, Ontario for the Supreme Watkins Products. Watkins Goods known everywhere Write to-day department H, 1, The J. R. Watkins Co., Hamilton, Ontario. 4d 24 5265

BOARDERS WANTED

WANTED — 2 MEN BOARDERS. Apply 204 Wescott street. 6d25 5245

HELP WANTED—Male

ARE YOU OUT TO MAKE MONey? Here is an opportunity for aggressive men. Write us for particulars regarding our Sign Letter proposition. No experience necessary. Beaver Sign Letter Co., 39 Geoffrey street, Toronto 3d 25 8565

ARE YOU WORKING? IF NOT why not? We prepare you for good positions in a few weeks. Factories may close but beard and hair continue to grow and demand the services of a barber at all times. Write to-day for catalogue and full particulars. Moler Barber College 198 Queen street east, Toronto. 52d 65 5008

SALESMAN—A SELF RESPECTing salesman, whose ambition is beyond his present place, might find more congenial employment with us and at same time double his income. We require a man of clean character; sound in mind and body of strong personality, who would appreciate a life's job with a fast growing concern where industry would be rewarded with far above average earnings; married man prefered. Apply A. J. Smith, 204 Barrie Building. 6d 30 8585

MAKE SWITZERLAND DRY

GENVEA, Jan. 28.—A campaign to make Switzerland dry has been undertaken by the Swiss Anti-Alcoholic League. Its first step, it is announced, will be to demand a federal referendum authorizing the Swiss cantons to exercise local option.

The prohibitionist leaders here say that recent unofficial ballotting indicated that a large number of the cantons would vote to become dry if the issue were presented to them.

QUITE A GAIN.

WASHINGTON, Jan. 28.—The Department of Agriculture estimates that the passing of the Migratory Bird Law, which forbids shooting of game birds in the spring, has gained $20,000,000 in food to the country. In many districts where the birds were almost extinct, they are rapidly increasing in numbers, it is said.

VOTE FOR DENNE AND A GREATER PETERBORO

COAL

Cannel, smithing, steam and anthracite, all sizes in stock. Fresh eggs by the case. Limited supply. Order immediately for prompt delivery.

The W. Scott Co., Ltd.

'Phone 264W.

124 Robinson Street - East City.

——A SNAP IN REAL ESTATE——

$3,200.00—Seven-roomed House, with Plumbing; Central—on easy terms. This Property must be Sold at once, as Owner has Moved Away.

Office to Let—on Ground Floor; Central.

TAYLOR & HOWDEN Real Estate Dealers **144 HUNTER** PHONE 1481

RALLY! RALLY!

WORK! WORK! — AND — ELECT G. N. GORDON

The Liberal Candidate

Committee Rooms are at No. 309 George Street, where all information may be obtained. PHONE 566.

YOU CAN HELP

GOD SAVE THE KING!

TELEPHONE 790
WHEN YOU WANT YOUR
Piano or Organ Tuned
Player-Pianos a Specialty
ALL WORK GUARANTEED
W. H. Cunningham, 560 Weller St.

J. L. WYATT
Hunter Street. EAST CITY
Goods as good as the best.
Prices lower than the rest.
See my $15 Overcoat!

FOR SALE

Two-and-a-Half Storey Ten-Room House, lately decorated; large cellar; heated with furnace; modern improvements; two nice verandahs; large lawn; fine surroundings; centrally located.

100 ACRES.

This Farm is in a splendid location, 5 miles from Peterborough, on main road; good soil ,especially adapted to raising wheat and clover; all varieties of small fruit and berries for home use. Good 6-Room Brick House; good barn with basement. Terms reasonable. See this place at once if you want a Good Baragin.

J. T. O'CONNELL & CO.
136 Hunter St. W. Phone 376

EDWIN ELCOME
——TAXIDERMIST——
DEER'S HEADS OUR SPECIALTY.
(Put salt on flesh side before Shipping.)
Heads Animals, Birds, Fish, Etc., Mounted Artistically and Permanently.
692 HARVEY STREET
PETERBOROUGH, Ontario.

Hothouse Greens
Tender Lettuce, Onions, Celery, and other young greens—appetizing and tonic.
Fruits and Fish
Canned Goods, Nuts, Potatoes and other vegetables.
JOHN SIMONS
—230 CHARLOTTE STREET—
'Phone 1013

CHINA PAINTING
Mrs. Langley McCarthy
TEACHES BISCOFF'S NEW AND BEAUTIFUL WORK IN CHINA PAINTING

FOR SALE

7 Roomed Brick House— On Park, above Brock street, with attic, 3-piece bath, furnace, garage. Good buying. $3,800.

6 Roomed Brick House—On McDonnell, with toilet, etc., $3,300.

Small Frame House — On Lake street. Very easy terms, $1,100.

20 Acres, with buildings, south end, at a low figure.

By
T. WALKER & Co.
163 Hunter Street W.
'Phone 1002.

CHILDREN'S AID SOCIETY of PETERBORO CITY AND COUNTY.
For the Care of Neglected and Ill-treated Children.
CHILDREN FOR ADOPTION.
G. W. POWELL,
Assistant Secretary and Inspector, 588 George street. Phone 1044W. Office Hours, 12 to 2 and 6 to 8 p.m.

FOR SALE

Red Brick House—7 Rooms; all modern improvements. $3,600.00 for quick sale. Terms Very central.

7-Roomed Red Brick House — 3-Piece Bath; all modern—$3,700.00. Terms.

W. H. McILMOYLE & CO.
'Phone 320J—354 Water Street.

DR. ALLEN would like physicians to take note that because their patients have Pyorrhoea, it is in most cases very unwise to advise extraction. A great many perfectly good teeth are being extracted these days, thus greatly injuring powers of mastication, which is necessary to good health. Pyorrhoea is quite curable. Results are very gratifying. Consultation free. Electrical apparatus used in examination. — 158 Charlotte Street, corner George Street.

SLAB WOOD

We will sell our Dry Mixed Slab Wood all this week for $11.00 per cord or 3 cords for $30.00. Those who use this class of fuel would be wise to put in the balance of their winter's supply now

A. LOW & COMPANY
——262 SIMCOE STREET——
'Phone 697 — Nights and Hol. 396

LIVE POULTRY

WANTED. Highest market price paid. OLD BOTTLES wanted; all kinds except medicine bottles. JUNK of all kinds bought. 'Phone 49W, and we will call.

Peterboro Rag & Metal Co.
433 Chambers St. W. ROTH, Mgr.

TORONTO SAVINGS & LOAN CO. PETERBOROUGH

Start an account at the beginning of the year

Interest at the rate of 3½% paid quarterly on Deposits of ONE DOLLAR and upwards.

For sums of $100.00 and upwards invested for periods of one to five years Interest is paid at 5% to 5½%, depending upon the term of Investment.

Your Account Is Solicited

Toronto Savings and Loan Co.
437 George Street, Peterborough.

THAT "BUSINESS BRAIN"

will not function when the stomach is overloaded with indigestible, starchy foods. That's the reason that breakfast and noon-day lunch should consist of Shredded Wheat Biscuit. It supplies the maximum of nutriment and leaves the brain clear and vibrant, ready for any task. Don't dig your grave with your teeth. Avoid hardened arteries and auto-intoxication—these come from too much meat.

Two Biscuits with hot milk make a warm, nourishing meal for a few cents.

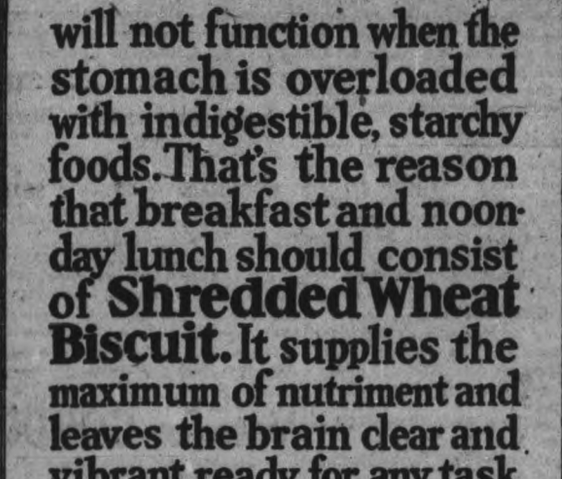

HASTINGS NEWS

HASTINGS, Jan. 25.—Rev. James Lawson, D.D., of the Montreal Conference, took charge of the morning and evening services in the Methodist church on Sunday last. He held the audiences with his solos as well as his addresses. The reverend gentleman will give his splendid descriptive lecture on 'The Holy Land" on Tuesday evening in the Methodist church.

Horticultural Society.

The following are the officers for 1921: Pres., Rev. C. S. Bretherton; 1st Vice, Mrs. J. A. Brown; 2nd Vice, Mrs. J. M. Thomson; Sec.-Treas., J. M. Thomson; Directors, James Logan, W. A. Baker, J. E. Taylor, J. A. Brown, H. B. Wilson, Mrs. J. Stevenson, Miss Della Plant, Mrs. McGrail, C. E. Jones and J. M. Thomson.

Honorarium For Pastor.

At the annual congregational meeting of the Presbyterian church it was decided to present the pastor, Rev. D. A. Thomson, with an honorarium of $100 for his excellent services during the past year. The treasurer read the financial statement, which reflected credit on the congregation, showing a balance of over $100. At the close of the business session the ladies served lunch, which was much enjoyed.

Council Committees.

At the first meeting of the Town Council the following standing committees were named Streets Com., Chaput, Hall and Hatherley; Finance Com., McGrail and Lynch; Property Co., Chapman, Hatherley and McGrail; Charity, the Whole Council.

Continuation Class.

Quite an enthusiastic meeting was held in the town hall on Monday evening to consider the advisability of forming a continuation class in connection with the Public school.

Personals.

Mrs. Burkholder has returned to her home after a pleasant visit with her son, Mr. W. Burkholder.

Mr. Charlie Plant is on a business trip to Toronto and other points.

Mr. Wilfrid Knight of Kingston, is the guest of his parents, Mr. and Mrs. Arthur Knight.

Mr. and Mrs. Percy Beavis entertained a number of friends at their home on Wednesday evening. A pleasant evening was reported.

Mr. Earl Hinton of Wooler, spent the week end with his parents, Rev. and Mrs. Hinton, parsonage.

The condition of Mr. Arthur Knight shows little signs of improvement.

BARBEAU'S CARTAGE

All kinds of Moving and Carting by careful and Experienced Men. A new Motor Truck has been added to our equipment, which will enable us to give better service than ever to our patrons. Satisfaction Guaranteed. No distance too far. New Furniture Van. Largest in the city. Household Effects moved with care.

A. BARBEAU

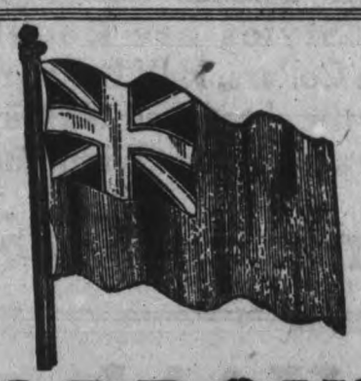

GORDON'S

CENTRAL

COMMITTEE ROOMS

309 GEORGE STREET

Opposite Custom House

Where all important information may be obtained OPEN ALL DAY and EVENINGS. PHONE 566

SUB-COMMITTEE ROOMS, SOUTH CITY---At MRS. BLACKBURN'S SHOP, 213 Lake St. Phone 1033w.

NORTH CITY--At MENZIE'S VETERAN BREAD CO. SHOP 643 George St. Phone 1291j.

EAST CITY---At MRS. SWANSTON'S SHOP, Hunter St.

Sub-Committee Rooms Open All Day and Evening

YOU CAN HELP D.T.F.

BELOW ZERO

By OTILLIA F. PFEIFFER

(Copyright, 1920, Western Newspaper Union)

He was a dreamer and a sentimentalist, but a genius as well, so the combination was rational to a degree. To the little community of Newton he was known as Jarvis Morton, a newcomer, living in a modest cottage with his mother, and reputed to be an artist. In the live and active world his newspaper pen and ink sketches had begun to make him a name.

He was standing at the window of a cold and cheerless room, but not gazing outside, for the frost lay like a blanket across the panes. The merest excuse for a fire spluttered in the grate. On an easel was a drawing board with a sheet of paper tacked to it. The outline of a fair girlish face showed, but only half finished. Too cold to continue careful work, but the creative impulse always seeking expression, he applied the pencil tip to the frosted pane and began sketching that same face.

Amid his abstraction he had not heard a knock at the frosted portal nor footsteps in the hallway. The door of the room was timidly pressed open.

"If you please, if you are Mr. Morton," commenced a pleasing voice, and its owner, girlish and attractive, faltered. Her glance had fallen upon the limned face on the easel and its more finished duplicate on the window pane. Surprise, pleasure, wonderment and admiration blended.

Jarvis Morton turned to instantly recognize the original of his art effort. He had seen her across two vacant lots several times, but had never spoken to her. He spoke now, with an encouraging smile, for she had become timid and embarrassed.

"I am Jarvis Morton," he said. "You are our neighbor, I believe, Miss Illsley?"

"Yes, Marian Illsley," hurried on the girl, fluttering. "If you please, your mother sent me over. It is so cold and slippery outside that I wished to save her exposure and discomfort. She came over to use our telephone to hurry up the load of coal you ordered. The dealer says they haven't a pound of fuel in the yard, and mother says that this coal shortage makes us all like one family, and the weather man says the cold snap will last for a week, and you people are to bring over some comforters and lock up the house and we'll do the rest."

"And what a beneficent 'rest!'" rejoined Jarvin brightly. "This isn't mere hospitality. It's a real rescue from freezing to death! I was just thinking of splitting up a couple of chairs and muffling in all the blankets in the house and hibernating until the zero menace was gone."

His joyousness was manifest, and she entered into the enlivening zest of the occasion with demure, but pretty graciousness.

"You see, we managed to just graze the famine by getting a ton of coal delivered yesterday," she resumed. "Your mother insists on bringing over whatever there is cooked in the house."

"Won't you help me rummage the larder?" suggested Jarvis, and they laughed and chatted like two happy children as they loaded up a clothes-basket. Then Jarvis went to secure the blankets. When he returned Marian stood surveying the easel sketch.

"How nice to be able to draw like that," she ventured, detected at studying her own presentment.

"And how fortunate was I to catch your face as a study while you were cleaning the snow this morning!" said Jarvis. "When the sketch is finished I shall call it 'The Snow Queen.' The newspaper asked for something wintery, and that graceful twirl of the snow shovel and the shimmery flakes forming an airy veil just filled the bill."

"Oh! it won't be printed, will it?" marveled Marian. "Me in the paper! How strange it will seem to me! It must be delightful to be able to make the world look at whatever you wish to draw."

"Bless the coal shortage!" uttered the artist and lover after four days' sojourn in the cosy Illsley home, for the latter he had unconsciously become, and the fulfillment of a cherished ideal of loveliness, artless innocence and silent but sweet devotion had brought a bewildering joy to his impressible heart. It seemed as if his mother had emerged from direful loneliness into perfect enjoyable comfort and companionship, shut in from the outside world with happy-spirited Mrs. Illsley. Marian flitted about the little house with smiles and bright sayings, making it a delight to Jarvis to hear, to see and to cherish her. He frowned when the cold moderated, he growled when he realized that they must soon leave this eden of perfectness.

"What a happy four we would all make!" he soliloquized one day, and, musing at the window, he began tracing on a lightly frosted pane, as Marian chanced into the room.

"Come here, please," he spoke, with a bright sparkle in his eye. At the window she had first seen him, at a window she now joined him, and as he handed her his pencil she flushed and trembled, as she read:

"I love you."

Then, in pretty embarrassment, but ecstactically quiet, she traced the true, simple words:

"I love you, too!"

Rival Prevaricators.

First Dentist: "The fact is, I've got gentleness down to such a fine point that all my patients go to sleep while I'm pulling their teeth."

Second Dentist: "That's nothing! Mine are beginning to have their photographs taken while I operate, because, they always have such pleasant expressions on their facts."

THE FLYER

By T. B. ALDERSON

(Copyright, 1920, Western Newspaper Union)

No one in the village could understand why pretty Althea Dorrance favored Gale Marston as a sweetheart, least of all her cross-grained, parsimonious, yet wealthy grandfather. He allowed her no visitors, and when he found that she was meeting Gale clandestinely at the rear garden gate, he surprised the romantic duo and gave Gale a severe dressing down.

"If I find you skulking about my premises again," declared the drastic old tyro, "I'll get out my shotgun! You'd better do something in the world before you think of getting married."

The taunt cut deep. To his own way of thinking, Gale averaged pretty well for a young man of twenty-two. He had worked up from entry clerk to bookkeeper, was receiving quite a liberal salary, lived respectably, dressed well and loved Althea, which was the crux of the situation. And Althea loved him in return—that was the joy that drove away the despair caused by the cruel and cheerless opposition of a crusty, mean-souled old man.

"Do something in the world, eh?" communed Gale with himself, as he saw Althea driven, rather than led, into the house by her tyrannical relative, in tears. "What does he mean? I'm headed right in a business way and they elected me president of the Merchants' club last week. They gave me a great sendoff in the papers, too. Maybe the old curmudgeon is thinking of Darcy Moore, who invented a new collar button and made a lot out of it. Or that favorite of his, Ben Junkin. I'll bet that's it! Junkin has become a professional aviator. Mr. Marston tried to interest Althea in Junkin, but she won't have it. Yes, he's hinting at what a superior fellow Junkin is. His stunts down at the aviation training field make the old man think he's won fame and is worthy of winning Althea! Well, it's given me an idea."

The young man's idea was soon put into execution. He decided to cater to the belief that to amount to anything in the world a fellow must become a hero, or a money success, attain notoriety and get to be looked upon as "somebody." The aviation field seemed sensational and popular. They were offering to teach aspirants the way to fly at the field, ten miles distant, with a view to training recruits for the army and postal service in the future. Gale got a leave of absence of two days and went down to Ardmore.

Ben Junkin was there, the king of the roost, so to speak. He was so filled with a sense of his own importance, that he feigned great interest in Dale's frankly expressed aspiration to become an "ace." He flattered the hopes of the novice and then took one of the expert aviators aside.

"See here, Jim," he said confidentially, "I want you to put that fellow through the paces. He's got the flying bug. Encourage him. Wear him out with the tests."

"All right," acceded the other.

Gale Marston never forgot the day he put in with these practical jokers. They took him to a building where a tub-like contrivance wheeled him around on his feet at lightning speed. This he was told was done to test any tendency towards dizziness. Then he was swung aloft on one foot to discover any tendency towards a rush of blood to the head.

When Jim took him up in the air he gave the propellers a tip which sent the victim rolling to the bottom of the pit. Then he made a sharp dive with the machine, yelling out, "Ough! I've lost control!" He allowed the airship to strike the ground nose first, and Gale was sent whirling twenty feet across the field. By this time Gale began to suspect horseplay. He righted himself pluckily, sat on the ground, lit a cigarette and coolly remarked:

"Fine exercise, eh?"

He was bruised, he had been frightfully scared, he was through with aeronautics, but Gale displayed sheer pluck to the last and, limping from the field, decided that he would thereafter devote his energies distinctly to winning Althea exclusively. No more truckling to the prejudices or favoritism of the whimsical Josiah Dorrance! He got word to Althea and had a stolen interview with her.

A few evenings later Ben Junkin was chuckling over "the course of sprouts" they had put Gale through. He narrated its incidents to Mr. Dorrance.

"The fellow showed pluck and nerve, I will admit," he observed, "but he will never be a flyer."

"What's that, now!" exclaimed the old man, as the chugging of an automobile sounded in the lane behind the house.

He looked into the next room where he had left Althea quietly sewing a few minutes previous. She was not there. He dashed out through the garden. An auto was just speeding down the lane and he caught sight of two figures in its seat as it flashed around a lighted street corner. White and gasping, he dashed into the presence of Ben Junkin.

"You bragged that Gale Marston was no flyer!" he blurted out. "Well, he's stolen a march on me. He has fled fast enough with Althea!"

Chinese Pottery.

In the village of Fengghi, China, the sole industry is the making of earthen and china ware, in which more than 2,000 workers are employed. All the work is done by the piece, the wages of workmen ranging between 36 and 72 cents a day. Women helpers receive considerably less.

"STOP IT"

MAYBE this musical oddity doesn't make some One-Step. As played by The Diamond Trio, it will make you dance steps you never thought of before.

"I've Got the Blues for My Kentucky Home" Fox Trot, is one of those popular blue numbers let loose by the Van Eps Quartet, on

"His Master's Voice" Record 216228. 10-inch double-sided, $1.00

All the Latest Selections are on

"His Master's Voice" Records

DANCE NUMBERS

216239	FEATHER YOUR NEST—Fox Trot	Waldorf-Astoria Dance Orch.
	Marimba—Fox Trot	Waldorf-Astoria Dance Orch.
216233	Annie, My Own—Fox Trot	Raderman's Novelty Orchestra
	Caressee—Fox Trot	The Melody Men
216234	Pitter Patter—Waltz	The Melody Men
	Darling—Fox Trot	The Melody Men
216232	Fair Oneand Old Fashioned Garden—One-Step	The Melody Men
	The Broadway Blues—Fox Trot	The Melody Men

VOCAL SELECTIONS

216229	FEATHER YOUR NEST	Lewis James
	Margie	Lewis James
216220	My Home Town is a One Horse Town	Billy Jones
	Jingo-Bulo-Jing-Jing (Comic Song)	Billy Jones
216225	Will You Remember or Will You Forget?	Lewis James and Chorus
	Old Fashioned Garden	Lewis James and Chorus

INSTRUMENTAL RECORD

216224	IN A MONASTERY GARDEN	His Master's Voice Orchestra and Chorus
	Minuette and Barcarolle	Henri's Orchestra

All on 10-inch double-sided, $1.00

Any "His Master's Voice" dealer

will gladly play any selection you wish to hear.

Manufactured by

BERLINER GRAM-O-PHONE CO., LIMITED, MONTREAL.

81909

Perfect Service in Victrolas and Records at the Finest Victrola Parlours in Peterboro

HEINTZMAN HALL

Royal Bank Building - Hunter Street

E. V. Warné, Jeweller

325 George Street, Near Charlotte

Is the Authorized George Street Agent for "His Master's Voice" Victor Records. *NEW AND DIRECT FROM THE FACTORY*

Visit the New Victor Service Parlours, with

Weber's Drug Store, 220 Charlotte St.

Victrolas and Complete Stock of Victor Records

OPEN EVERY EVENING

KEENE NEWS

KEENE, Jan. 26—On Wednesday evening, the members of Threshing Company, of Line No. 7, gathered at the home of Mr. Alex. Stewart, and gave an oyster supper to two of the firm, and their families, who will shortly move to the village, where they will make their future homes. Following the supper, the evening was happily spent socially, and the following address was read and presented to each family:

To Mr. and Mrs. Z. Renwick and Mr. and Mrs. B. Kindred:

We, your friends and neighbours, have gathered this evening to express our regret that we are losing you from our immediate neighbourhood, and to manifest our appreciation of your splendid qualities. In a rural community such as ours, we are of necessity dependent more or less upon our neighbours for many little deeds of helpfulness, and in this respect you took your full share. We have always felt that your creed for each day was one of consideration for others. And so we have taken this opportunity of conveying to you some idea of the esteem in which you are held by us, and of our appreciation of your unfailing kindness. During your long residence with us, without an exception, you were always with us in everything that tended to make a pleasant and helpful community. We sincerely regret your removal, but our loss is sweetened by the knowledge that you will still be united with us in every good cause. We congratulate you on the success of your labours, and rejoice with you in your prospects for enjoying the fruits of your toil in the beautifully situated village of Keene. We all join in wishing you many happy days in your new home.

Signed on behalf of the Threshing Company—William and Harry Stewart, Stanley Braden.

Personal Mention.

Mr. William Kempt was in Peterborough last Thursday on business.

Miss Margaret Bryce and Mrs. Stanley Taylor spent a few days last week with Peterborough friends.

Mrs. James McNeil and daughter, Mrs. Samuel Comrie, are visiting with Montreal friends.

Messrs. Vincent and Michael McCarthey visited Mr. Boland at Westwood last Friday.

Mr. William Fletcher was in Toronto over the week-end.

Miss Katie Skinner was shopping at Peterborough last Friday.

Mr. Fred Watkins attended the funeral of the late Mr. Hector Perrin in South Monaghan last Friday.

Messrs. William Brown and Alfred Kempt left on Monday for Oshawa and Toronto on business.

Mr. Robert McCamus is ill at the Nicholls Hospital, Peterborough.

Mr. David Kempt was in Peterborough last Thursday.

Miss Minnie Brown is visiting with friends at Courtice, Ont.

The contribution on the Keene Circuit last Sabbath for the Chinese Famine Fund amounted to $105.00.

Mr. Ralph Plunkett, who has been very ill with pneumonia, is recovering nicely.

Killed a Snake.

On Friday, 21st January, Mr. John Kempt killed, on his farm, a green snake, measuring 24 inches long. It is quite unusual too and a lively snake at this time of the year.

Hockey Doings.

A hockey game will be played on the Keene Rink on Friday evening between the married men and single men of the village and vicinity.

The game between Peterborough Juniors and Keene Juniors on Monday evening resulted in Keene winning by the score of 9 to 1.

Everybody Smokes

OLD CHUM

There's a world of satisfaction in a pipeful of Old Chum Tobacco.

"The Tobacco of Quality"

Don't Pay Twice

If you pay bills in cash, there is always the chance of receipts being lost or destroyed, and of your being asked to pay the same bill twice. How much better to deposit all your pay in a Savings Account in The Merchants Bank and pay the bills by cheque. There can be no dispute then, because the endorsed cheques are indisputable evidence that you have paid.

THE MERCHANTS BANK OF CANADA

Head Office: Montreal. Established 1864.

PETERBORO BRANCH, - - C. S. CUMMER, Manager.

Sub-Agency at Fraserville open Mondays and Thursdays.

Evening Examiner

Phones—Editorial 1601, Business Office 1600. Private Branch Exchange to all Departments.

The Examiner is a Member of the Audit Bureau of Circulations.

The Daily Examiner, published every lawful evening by The Peterborough Examiner, Limited. Office—419 George Street.

The Weekly Examiner, published Thursday Morning.

Daily Examiner by mail, $4.80 per year. The subscription price of The Daily Examiner is $6.00 per annum; that of The Weekly Examiner, $1.50.

U. S. REPRESENTATIVES

Special U.S. Representative: W. H. Stockwell, 629 People's Gas Building, Chicago, Ill. New York—Chas. P. Miller, 225 Fifth Ave.

Advertising Rates on Application.

R. M. GLOVER, Managing Director.

"Peterborough Presents Possibilities Unsurpassed."

FRIDAY, JANUARY, 28TH, 1921.

THE TRENT CANAL

The decision of the Trent Waterway Development Association at its meeting here the other day to urge upon the Dominion Government the completion of the Severn Division of the Canal is one that should be vigorously pressed. The temporary abandonment of the work on this section has not only thrown many men out of employment, but as a commercial proposition the waterway is practically valueless until the Severn Division is completed. The cost of the unfinished portion of the work is small compared to what has already been expended on the canal, and there does not seem any sound reason why the completion of the canal should be delayed.

The Waterway Association, too, is wise in the decision to advertise the scenic beauties of the Trent system. Hundreds of visitors were attracted last year by the advertising campaign carried on, and the results were such as to warrant a similar effort along this line. Every tourist who comes is in himself an advertising agent for the Trent Canal, and an intelligent publicity campaign cannot fail to have cumulative results. The municipalities along the route of the canal all benefit by the influx of visitors, and are doubtless willing to pay their share of the advertising appropriation.

A STARTLING REPORT.

If the report of the Special Committee of the Ontario Legislature, which has been considering the question of a more equitable distribution of Hydro-Electric power in the Province is not class legislation, it is difficult to know what would come properly under that head. Boiled down to its fundamental principles, the report practically recommends that the surplus from the rental of Hydro-Electric power in the cities and towns shall be spent in the rural districts. The recommendation is made that if a number of farmers desire a power line to provide power for their farms, the Minister of Power may assist the project by granting a sum sufficient to meet 80 per cent. of the annual charge necessary to pay for the cost of building and maintaining the required transmission line. In other words, if five or six Smith Township residents decide to operate a power line for their own use, the people of Peterborough and the other cities and towns would, if the Minister of Power so decides, provide four-fifths of the cost of building and maintaining the line. And that is not all, for if the cost of power happens to exceed $30.00 per horse-power per year, the Minister of Power may pay half the cost up to a maximum payment of $25.00 per horse-power per year.

What do the power users of the urban centres think of a one-sided policy like that? The rural power lines will be of no benefit to the people of the towns and cities, yet they would be expected, under this system, to pay nearly all the cost of their erection and maintenance.

Smoke **T&B**

Mellowed Virginia leaf, blended by experts

NO EASY SAILING.

The Drury Government is not going to have such easy sailing during the present session, judging by the questions on the order paper of the Legislature, which show that both the Liberal and Conservative sections of the Opposition are greedy for information and are determined to carry on a brisk warfare. During the first session of the U.F.O.-Labour regime, the Opposition groups more or less refrained from any persistent criticism, but it is apparent that different tactics are to be followed during the present session, and Premier Drury will have to do some skilful handling of the Government ship to steer it past the rocks and shoals, and safely into harbour again. For instance, Mr. Hartley Dewart's notice of motion to make the Government take full responsibility for all its bills, is liable to cause the Farmer-Labour alliance considerable embarrassment. Mr. Dewart wants the Legislature to "record its firm adherence to the principles of responsible government under which the ministry in power shall take a stand as a Government upon the prominent questions of the day." All Governments with the advent of the present administration in Ontario have met that responsibility, and the pressing of the point by Mr. Dewart, especially if his efforts are supported by the Conservative group, will give Hon. Mr. Drury some very anxious moments. The session promises to be full of fireworks.

BETTERING RAILWAY CONDITIONS.

The railways of Canada and the United States are making a determined effort to help themselves out of rather trying conditions. They realise how unpopular are rate increases, and are seeking to establish the highest possible measure of efficiency as a means of increasing net revenue. They have really done well.

In the United States the average daily movement of a car of freight has been increased from 22.3 miles to 28.6 miles, and the average carload from 28.3 tons to 30 tons. A substantial reduction has also been made in the accumulation of loaded but unmoved cars. All this is very much on the side of economy. In Canada the facts are not available with regard to the distance movement of loaded cars or the status of unmoved freight; but it is known that the average carload has been increased from 17.3 tons to 23.46 tons. At the same time, the average trainload has been raised from 311 tons to 442 tons.

The comparison of carload gains in the United States and Canada is not unfavourable to our railways, as might seem to be the case on the surface. The proportion of heavy carrying units is considerably higher across the line, and that quite clearly affects the average. The test of efficiency turns on the percentage of increase, and in that respect Canadian lines have made an enviable record. The average trainload on American roads exceeds 625 tons, as compared with less than 450 tons on Canadian roads; but trainload is at all times determined by tractive power and grade. The number of high-power locomotives in the United States relatively greater than in Canada, and lines across the border have not to contend against the heavy grades which control on this side.

ECZEMA You are not experimenting when you use Dr. Chase's Ointment for Eczema and Skin Irritations. It relieves at once and gradually heals the skin. Sample box Dr. Chase's Ointment free if you mention this paper and send 2c. stamp for postage. 60c. a box; all dealers or Edmanson, Bates & Co., Limited, Toronto.

Railways cannot develop efficiency in loading without the co-operation of shippers. It is the shipper who makes up the load. Yet the matter is of vital importance to both railway and shipper. It has been computed that better loading and better moving of freight in the United States last year represented the equivalent of an expenditure of $2,000,000,000 on equipment. That is to say, if the old averages had been left undisturbed it would have required new cars and locomotives at a cost of that huge sum to move the same volume of freight. Obviously, such a capital outlay would increase fixed charges, and such charges could only be met by higher rates. It is thus clear that in co-operating with the railway the shipper is doing something on the positive side to arrest the further advance of rates.

The intensive methods of the railways cannot be relaxed. Economy must be pressed in all departments; for the outlook is not bright. Traffic has shown a tendency to shrink in volume for the past two years—not seriously, but nevertheless perceptibly—and those who are assumed to be most competent to gauge the prospects are disposed to predict further declines. Traffic is at all times the product of trade, and it must be confessed there are few signs just now discernible which point to any considerable commercial expansion. Deflation is inevitably on the side of conservatism. There must be confidence before genuine buoyancy and increased trade activity can make themselves felt.

The railways must have the hearty co-operation of shippers. We have a very big problem on our hands in the Canadian National Railways, and every dollar that can be kept from swelling the annual deficit of that huge state system will be just so much less to be met by taxation. If better loading and quicker loading and unloading save capital outlay for equipment that is certainly a definite form of economy, since all additions to funded debt are at once reflected in smaller fixed charges. All the railways are concerned. There were only a few of them which earned a surplus last year, and that surplus has been dwindling slowly but surely since 1916.—Ottawa Journal.

EDITORIAL NOTES.

The small boy will regret that the Anti-Shingle Bill aplies only to roofs.

The drift cityward is demonstrated by the Farmers' political meeting here to-night.

Ottawa seems to be willing to try anything to check the smallpox epidemic—except vaccination.

Hartley Dewart wants to find out if the people have to pay for Hon. W. E. Raney's talk. The point is well taken.

There would be no question of Hydro's paying the farmers if the report of the Special Committee of the Legislature on power distribution were adopted.

Each seaplane attached to the United States naval air forces while in flight is ordered to carry pigeons aboard for delivery of messages when the craft becomes disabled.

WISE AND OTHERWISE

Few men are too big to forget themselves.

Many a case from Montreal leads to a case in the Police Court.

Modern ways may be hampering Dan Cupid, but there is still the moonlight.

Wonder whether the man who coined the old adage about novelty soon wearing off had had experience in matrimony.

If ignorance is bliss, the Peterborough electorate is far from that happy state by this time as regards politics.

The Kingston Whig notes that the clothes the women are wearing are not half as crazy as the fashion journals picture them. But any change would be for the better.

The test of the constitutionality of a Provincial law against race track betting which is being made in the Courts has elicited the suggestion in some quarters that something be done before the turf season re-opens to prohibit wrong betting.

A young mother asked her butcher to weigh the baby.

"With pleasure, madam." Then having examined the scales, "thirteen and a half pounds, with the bones."—Cincinnati Inquirer.

"For twenty years," says a contemporary, "the superintendent of Scotland Yard has been watching the King." We hasten to add that during all that time His Majesty has never done anything to excite suspicion.—Punch.

Wife (opening bandboxes): I've had two hats sent home, dear, so that you can choose. I myself like this one, but if you prefer the other, why, I'll keep them both.—Toronto Telegram.

VOTE FOR DENNE AND SUPPORT MEIGHEN CANADA'S BRILLIANT PREMIER

MASS MEETING

In the

GRAND OPERA HOUSE, Peterboro

A MASS MEETING OF THE ELECTORS OF WEST PETERBOROUGH WILL BE HELD IN THE GRAND OPERA HOUSE—on

FRIDAY EVENING, JAN. 28th

At the Hour of 8 O'clock—In the Interests of

J. C. CAMPBELL

Candidate of the National Progressive Party)

SPEAKERS WILL BE:

R. W. E. BURNABY

(Pres. of the Canadian Council of Agriculture, Pres. of the U.F.O., and Candidate in North York against the Honourable MacKenzie King)

E. WATSON, M.P.P.

ALSO AN ADDRESS BY

MRS. FRANK WEBSTER

(of Oakwood)

—ORCHESTRA IN ATTENDANCE—

Ladies and Gentlemen, You are Cordially Invited to Attend.

"GOD SAVE THE KING"

W. R. SHIELDS, President. E. A. SCOTT, Secy.

LAKEFIELD NEWS

LAKEFIELD, Jan. 25.—Mr. James Dixon, of Peterborough, spent the week-end with his parents, Rev. and Mrs. S. F. Dixon, at the Parsonage.

Mr. G. G. Connell was in Peterborough on business on Friday.

Miss Fanny Northcott left on Saturday for Cleveland, Ohio, where she will spend the winter.

Mr. W. King returned from Toronto on Saturday.

Miss Corkery spent the week-end in Peterborough.

Mr. R. Adams, of Dummer, is the guest of Mr. and Mrs. F. H. Richardson.

Mr. T. Cheyne, of Gore's Landing, was the guest of Mr. and Mrs. F. Waldon last week.

Mr. D. W. Edwards of Toronto was in the village on Friday last.

Mr. C. S. Tanner has returned from a business trip to Toronto.

Mrs. G. McConkey is the guest of Mr. and Mrs. F. H. Richardson.

Mr. Cecil Shewen, of Mount Julian, was in the village on Saturday.

Mr. Henry Smith was in Millbrook on Friday, visiting his brother.

Mr. Bolton Walton, of Peterborough, was in the village last week, visiting Mr. and Mrs. F. J. Burgess.

Mr. Dominico Sabatino, of Bangor, Pa., is visiting his parents, Mr. and Mrs. D. Sabatino.

Mr. F. C. Crawford, who purchased the meat business of Mr. E. Pickens, has taken possession, and is operating next door to I. C. Sherin & Son's store.

The sudden death of Rev. C. H. Coon was a great shock to many people of the village. Mr. Coon was in charge of the Lakefield Methodist Church from 1910 to 1913, and he and his family were well-known and respected here.

Girls' Auxiliary.

A meeting of the Girls' Auxiliary of St. John's Church was held on Monday last, at the home of Mrs Marling, and the following officers were elected:

Hon. President—Mrs. Ben Oliel.

President—Mrs. Marling.

Vice-President—Miss Ruth Morin.

Recording Secretary — Miss Helen Watson.

Corresponding Secretary—Miss Ida Webster.

Dorcas Secretary—Miss Ruth Crawford.

Treasurer—Miss Gwen. Simpson.

Hallam Brothers. — Stanley Hallam (left) and William Hallam (right), former members of Rev. J. O. L. Spracklin's rum-running squad at Windsor, are under arrest in Toronto following the shooting of a woman during a quarrel between the two men.

RECITAL AT THE CONSERVATORY OF MUSIC.

A delightful recital and studio tea was given at the Conservatory of Music on Saturday afternoon by a few of the younger pupils of Miss Dorothy Stuart, A.T.C.M. Those taking part were: Helen Cole, Jean Dawson, Gerald Dawson, Grace Doxee, Helen Donaldson, Muriel Wilson, Alice Dunkerly, Helen Tremaine, Alice Dunlop, Betty Cooke, Monica Goodwin, Marjorie Lang.

TEACHERS BETTER PAID.

(Canadian Press.)

REGINA, Sask., Jan. 26.—Teachers in the rural schools of Saskatchewan are better paid now than ever before, according to the latest official figures. During 1919 few rural schools paid as high as $1,500, while last year 100 out of 526 paid this salary or even higher, and in the majority of cases a free furnished cottage with free fuel was provided.

Vote for GORDON

Discount personalities is the new cry of Meighenism. Alright, forget Mr. Gordon's personality and examine what he stands for—Straight, Clean Government.

Don't Loose Any Time If You Want To Share in These Values

$19.50 FOR OVERCOATS
WORTH UP TO $35.00

On Sale Saturday at OAK HALL

HERE are Values that carry you back to good old times. Men's Winter Overcoats made from Dark Tweeds and Plain Overcoat Cloths. Styles are Double Breasted, Convertable Collars, Half Belts and Plain Backs as well as the shorter close fitting models. All well made and best of Trimmings

On Sale Saturday For $19.50

M. J. Maher, Manager — **OAK HALL** — 409-11 George St.

THAT SON-IN-LAW OF PA'S

By C. H. Wellington

PETERBOROUGH POLITICS

THE ONE AND ONLY ISSUE OF THE PRESENT CAMPAIGN

There is but a single issue in this campaign. It is the issue of Protection versus Free Trade. It is the issue as to whether Peterborough electors favor lowering our tariff barriers to the United States, injuring Peterborough industries and the industries of all Canada, compelling them

TO MOVE TO THE UNITED STATES

to make their goods there and pay their wages there; or whether they favor the protective policy, the policy that has built up Canada, that has made Peterborough a hive of industry, that is giving employment to hundreds of thousands of Canadians and providing a home market for Canadian farmers.

Those who want to see the first condition prevail, who want to see the work of

FORTY YEARS OF THE NATIONAL POLICY.

smothered out by United States' competition, will vote either Liberal or U.F.O.

Those who want the other condition, who want to see their city and country increase in strength and greatness, and who do not want to see the Canadian dollar worth less than the dollar of the United States, who do not want to see Canadian industries ruined and Canadian workmen out of employment, will vote for the Government candidate.

THERE IS NO OTHER ISSUE.

Mr. Gordon, the Mackenzie King candidate, is trying to evade this issue. By introducing subsidiary and unimportant questions, as well as by the use of vague, meaningless phrases, he is endeavouring to mask his real position. The electorate must not be deceived.

We ask them to go behind Mr. Gordon's rhetorical twilight and read the platform and speeches of his leader, Mackenzie King. That platform and those speeches practically advocate free trade. They make it clear that in this election a vote for Gordon is a vote against protection for Canadian industry.

MR. GORDON WOULD MAKE FOODSTUFFS FREE

"I stand for reasonable protection for our industries," says Mr. Gordon, the Kingite candidate. Well, what about the manufacturers of foodstuffs and farm implements, whose products Mr. Gordon's party wants duty free; aren't they industries?

There are hundreds of factories in Canada engaged in making foodstuffs. They represent a capital investment of hundreds of millions of dollars and employ tens of thousands of workmen. Are they to receive no protection?

Surely, if there is any class of industry in Canada that ought to have protection, is is the industry that is engaged in the manufacture of such a vital thing as food. Nobody cares particularly about luxuries or non-essentials; but foodstuffs are vital. Yet Mr Gordon, whose capacity to talk apparently greatly exceeds his capacity to think, would wipe out factories producing food.

We don"t ask you to take our word for it; we merely ask you to read the platform of his party.

MR. GORDON'S FALACIOUS POSITION

Mr. Gordon tells us that he stands four-square for the British Preference. Does he not realize that you cannot have a preference under Free Trade? How, for example, can you give Britain a preference, if you throw down your tariff barriers to the United States?

The only way to give the Motherland a preference is to maintain tariffs against foreign countries.

Mr. Gordon, despite his talk, would strike at that preference, by removing the tariffs we maintain against other countries. Instead of developing inter-Imperial trade by having our commerce flow east and west, he would foster trade with a foreign country by having it flow north and south.

MR. GORDON'S PROTECTION OF LABOUR

Mr. Gordon informs us that he stands for the "protection of Labor." A nice phrase, but what does it mean? In what way is he going to protect labor and from what is he going to protect it?

The thing that Labour most requires protection from is unemployment. We wish some local workingman would ask Mr. Gordon how he is going to protect Labor from unemployment by a policy that will close down factories and make it harder for Canadian workingmen to get work?

THE TARIFF THEN AND NOW

The Kingite candidate says that he is opposed to a tariff which enables people to get rich quick. His attitude must be a somewhat mushroom one, for for fifteen years, between 1896 and 1911, he supported a tariff that was aproximately five per cent. higher than that which at present exists.

Moreover, from 1896 to 1911 not a cent was taken out of the pockets of tariff beneficiaries. To-day Big Business is taxed for the benefit of all the country.

MORE WILD AND SILLY STATEMENTS

Mr. Gordon, in a recent letter published in the "Examiner," said among other things: "The reason the mills are idle in this country is that the steamship combine, which is a product of this Government, costs $40,000,000 to ship from Montreal to Liverpool the same crop that previous to the steamship combine, cost $2,030,000 to ship." Of all the wild and silly statements made by Mr. Gordon in this campaign, this is the wildest and silliest. He says there is a shipping combine and that it is the product of the Government. Nothing could be more untrue. The Government has never encouraged in any shape, manner or form any shipping combine and there never has been a shipping combine the product the Government. On the contrary, the Government now owns and controls over fifty ships which are operated independently of any other shipping company or concern. Mr. Gordon knows this as well as anybody, but it suits his political purposes to make an infamous charge against the Government for which there is absolutely no foundation. The figures he qoutes are the purest moonshine. While, owing to the decrease in shipping, there has been an increase in shipping transportation rates, there has been no such increase as he states or anything approaching it.

His argument that the idle mills in the country are due to the alleged shipping combine, the product of the Government, is positive nonsense. What about the idle mills in the United States and Great Britain? There are more idle factories and more unemployment in these two countries than in Canada.

POLITICAL NOTES.

"Wolf, wolf," cries Mr. Gordon. It's horrible. Money, mystery and election experts. Shades of the political school in which you have been trained, Mr. Gordon! Figments of your own disordered political imagination! But you ought to know. Where does your own assistance come from?

* * * * *

We would suggest that Mr. Mackenzie King send to John D. Rockefeller the famous American Oil King for whom he worked (or fought?) during the war a copy of one of Mr. G. N. Gordon's speeches on profiteers. If "J. D." has a sense of humor he would be bound to enjoy its perusal.

* * * * *

No greater tribute could be paid to a sense of moral decency and love of Fair Play than the resentment which respectable citizens are showing towards the character of the publicity campaign being carried on by Mr. G. N. Gordon and his associates. Fortunately for Canada few political campaigns, especially of recent years, can show a parallel for this studied attempt at vulgarity. Surely the time has passed, if it ever was when business men of the highest standing in the community can become the subject of individual attacks of a low character, simply because they happen to differ from Mr. G. N. Gordon's political views.

Unforunately this candidate has made it impossible to describe this campaign as being clean or devoid of personalities. In referring to the ladies of this city, such terms as "silk-stockinged sob-sisters" are used in Mr. Gordon's advertisement. Surely such language is beneath contempt, and fully deserving of the resentment which is being expressed on all sides. If this is your conception of how to run a political campaign, Mr. Gordon, keep right on. You are hurting no one so much as yourself.

* * * * *

In the course of his speech when the Labour party opened its campaign, Mr. W. F. O'Connor, of the McMurray-O'Connor Labour party, stated that he intended to work against the government candidate. Mr. Denne, because the government had not favoured his tariff views, which in the opinion of some people are very extradordinary. In view of the character which the present campaign has assumed, Mr. O'Connor's atttiude is unfortunate. Instead of aligning himself with the forces which if successful could render little or no assistance during the balance of the present term of parliament, he should be supporting the government and its constructive administration.

The National Liberal and Conserva tive Publicity Committee.

NO PROTECTION, NO MILK

1 Pill a Laxative,
2 Pills a Cathartic,
3 Pills a Purgative,
This is the Way Millburn's Laxa-Liver Pills Work.

You will never use any of the old griping, nauseating, sickening, purging pills, containing as they do calomel and other drastic mineral ingredients, once you use Milburn's Laxa-Liver, a pill that is purely vegetable.

Owing to the great care used in procuring the highest grade of drugs from which they are manufactured, they are as near perfect as it is possible to get a laxative remedy.

They work gently and effectively, without a gripe or pain.

If you are troubled with constipation, biliousness; driven to distracton with sick headaches, if your tongue is coated, your breath bad, your complexion muddy, your eyes yellow, have floating specks before the eyes, jaundice, itching, bleeding or protruding piles, stir up your sluggish liver with a few doses of Mlburn's Laxa-Liver Pills.

Mrs. Roy Mackie, Orillia, Ont., writes:—"I desire to express my thanks for the relief I have had by using Milburn's Laxa-Liver Pills. I had been suffering for some time from constipation and bad headaches. I tried all sorts of cures, which did me no good; until I was advised to try your pills. I got great relief after taking only a few doses."

Price 25c. a vial at all dealers, or mailed direct on receipt of price by The T. Milburn Co., Limited, Toronto, Ont.

MEETING FOR Roland Denne

A meeting will be held to-night in support of the candidature of **MR. ROLAND DENNE,** the National Liberal and Conservative candidate in the coming by-election at **BRIDGE-NORTH.**

This meeting will be addressed by Mr. Donald Sutherland, M. P., Col. Molloy and the candidate, as well as by other speakers.

The meetings will be commenced at 8 o'clock. 5d24 5227

Voice Of The People

THE REAL ISSUE IN THIS BY-ELECTION.

Premier Meighen, known as the "gramophone of the Mackenzie and Mann interests," came to this city to tell us that the main issue in this by-election was the tariff, and the "political renegade" he brought with him told us the same thing. Even poor old Sir George Foster left his honeymoon to tell the Midland city that the one and only issue in this contest was the tariff. Poor old Sir George puts us in mind of potatoes that have taken the second growth. And that little fellow from South Waterloo, J. A. Scott, he also told us the one issue was the tariff. He reminded us that with the exception of a few instances, the farmers had not made proper returns as regards the income tax, and suggested that a land tax would be more in their line. We can only conclude that any farmer who will swallow that dope and mark his ballot for the big interest candidate on the 7th of February has not sufficient vim to sit up all day without a tonic. We do not believe that all the efforts of the above-mentioned leaders of the big interest party, alias National Liberal and Conservative party, served any useful purpose when they told us that the tariff was the only issue in this contest, for, in the first place, we have not sufficient confidence in any of the big interest outfit to put much pass upon anything they tell us. We do not believe they have played the game fair. But perhaps they do not know how to play the game fair. Probably never played it that way. Were they playing the game fair with the soldiers' vote, or with the American pluggers' vote? Were they playing the game fair when they lorded it over us with their orders-in-council, suppressing so far as they could every semblance of responsible and democratic government? Are they playing the game fair now when they foist themselves upon us, seizing the reins of power, forming a new party and a new government, contrary to the will of the people? When they told us that the main and only issue was the tariff they told us that which we believe to be utterly untrue. We believe they told us to hide the real issue of this contest. Mr. Burnham will tell us that the tariff had nothing whatever to do with his resignation. He resigned, he has said, because he did not approve of a parcel or group of men foisting themselves upon the country, seizing the reins of power, forming a new party and a new government, in which the people have neither part nor lot. The question is, Was Mr. Burnham right or was he not? The matter upon which we must decide on the 7th of February is not a question of the tariff but an affair of such grave importance that the tariff pales into insignificance beside it. The question is, Do we want a government that truly represents the people, a government of the people, for the people and by the people, a government that is truly representative, really responsible and democratic, or are we content to allow a rabble to control our destinies with those domineering orders-in-council, in which the people have no voice? Democracy or autocracy, the choice is ours. It is the people against the big interests which we believe own that outfit at Ottawa, body and soul.

Mr. Burnham appears to think that the Ottawa group obtained that idea of usurping power from Mexico. We think that that idea was imported directly from Russia, for, to our minds, the government of Lenin and Trotsky in Russia resembles that of Meighen and Calder in Canada. The great majority of the people in Russia abhor the regime of Lenine and Trotsky, and so in Canada the great majority of the people dislike the government of Meighen and Calder. Yet both Lenine and Meighen continue to hold the reins of power, contrary to the will of the people. Lenine and Trotsky will imprison anyone bold enough to make a disparaging remark against their government, and is is not long ago since anyone here in Canada was in danger of imprisonment who passed a remark on any of the Meighen-Calder outfit. That was in the days when those gentlemen had plenty of rope. The degree of despotism to which a government may attain depends upon what rope they have, whether it is in Canada or Russia, or anywhere else. That game will not work here nearly as well as it does in Russia, for the people of Canada are neither slaves nor fools.

John Servins.

Sir,— In making statements of truth, I do so with all due courtesy and kindness to anyone, who may not accept what I state, I wish also o say I am not appearing publicly in order to provoke controversy, nor yet for mere pastime. Seriously and earnestly I want to do my part in bringing light, truth and comfort, that I myself have received to all of my fellowmen. There is real confession in the minds of many, in regard to the meaning of the word soul. Early training and the teaching of present day religious leaders no doubt tend to mystify. Earnest seekers after truth have much, in these days, to help them free themselves from error Those who cannot read the Scriptures in its original language will find the American Revised Version of the Scripture, Creeder's concordance etc., helpful on those lines. The word soul is used in the common authorized version of the Scripture a number of times, when to bring out the real meaning and proper translation, the word life should be used. Look up, Psalms 33:19; Levi 26:14; John 12:10; Isaiah 15:4; Jeremiah 31:25; Matthew 16:28; Matthew 26:38; Luke 12:20; Hebrews 13:17; James 5:20; Matthew 16:26. The word soul in 1 Samuel 18:1; Job 33:20, might mean heart or the affection and in Job 27.7 the stomach.

Numbers 5:6; Psalm 11:25; Ezekiel 4:20; Soul signifys person. Acts 4:32 Philipians 1:27; Hebrews 12:3; soul means mind. I reiterate the statement that nowhere in the Scripture does it say man is immortal that is his soul or life cannot die. In Genesis 3:22; God put a barrior hindering man from living forever. Immortality or eternal life comes as a possibility through the resurrection. Paul in speaking of some who said there was no resurrection said that if there was no resurrection thase who fell asleep in Jesus are perished (or are really dead). The comforting truth is "As in Adam all die so in Christ shall all be made alive." I just here ask if all are to be resurrected or made alive again does it not infer that it is to give them an opportunity of obtaining eternal life and escaping the second death which might be called everlasting death because there is no resurrection from it. If an individual committeed an offence against the law of our land and incurred the penalty due to the offence and some benevolent person paid the penalty or fin, the individual would go free thus giving him a chance to obey ehe law of the land in the future. More anon.

M. T. BUTCHER.

Smoke **T&B** *Real Virginia— real satisfaction*

FORGERY OF LIQUOR.

WASHINGTON, Jan. 28.—To prevent the forgery of liquor prescriptions, prohibition enforcement officials have issued physicians with new forms on special water-marked paper. The water-mark reads: "Internal Revenue Prohibition."

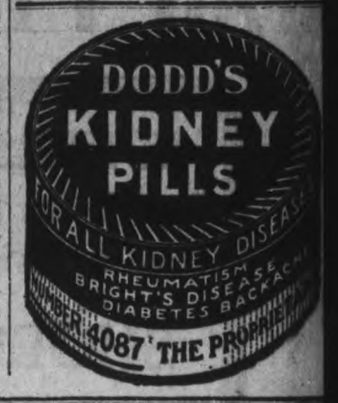

Clearance Sale

OF

SILKS, SATINS, BROCADES and POPLINS, BUTTONS, CORDS, FUR HEADS and TAILS, ETC.

As we are Winding-Up our Fur Business, we are offering our High Class Stock of above Goods at LESS THAN COST PRICE.

W. E. LECH

Children's and Misses' Wear

366 GEORGE ST., 3rd DOOR FROM SIMCOE ST.

A PUBLIC MEETING

WILL BE HELD IN SUPPORT OF

ROLAND DENNE

National Liberal and Conservative Candidate,

— in the Grand —

Opera House, Peterborough

— on —

SATURDAY, January 29th

— Commencing at 8 o'clock p.m. —

The principal Speakers will be

SIR HENRY DRAYTON, M.P.

Minister of Finance

H. H. STEVENS, M.P.

of Vancouver

— and —

H. M. MOWAT, M.P.

Of Toronto

LADIES SPECIALLY INVITED

GOD SAVE THE KING

DAWSON BROS. STORES

Grocers and Confectioners

WEEK-END MONEY SAVING SPECIALS

MARROWFAT PEAS—that Eat like the Fresh Peas from the Pod—1 Pound Equal to 2 Tins of Peas—3 Pounds for 25c

SWIFT'S PREMIUM BACON (SLICED)— POUND—68c	PRUNES, NO. 1 QUALITY— 2 POUNDS—25c	PRINCESS SOAP CHIPS— POUND—25c
GUNN'S PURE LARD— 3-POUND PAILS—89c	CANADA CORN STARCH— 2 FOR—22c	PALMOLIVE SOAP— 3 FOR—25c
CHOICE CANADIAN CHEESE— POUND—38c	OIL JAVA RICE, EXTRA FANCY— POUND—16c	QUICK WASH, REGULAR PRICE 25c 2 BOXES FOR—45c
H. A. MARGARINE— POUND—37c	PUFFED RICE— —15c	LIBBY'S DILL PICKLES— LARGE CAN—29c
SHREDDED WHEAT— BOX—15c	PUFFED WHEAT— 2 FOR—25c	LIBBY'S ASPARAGUS TIPS— CAN—35c
FRESH GROUND COFFEE— POUND—60c	BROKEN WALNUTS— POUND—48c	GINGER WINE, IN BULK— IMPERIAL QT.—75c

FRESH ROLLED OATS—5 Pounds for ..... 25c :: ORDERS OF $2.00 AND MORE DELIVERED

Phone 1620 **Phone 480m**

DENNE'S COMMITTEE ROOMS

CENTRAL OFFICE:

Old Oriental Hotel, Hunter St.

TELEPHONES:

MEN'S SECTION - - 439

WOMEN'S SECTION - 542

dtf 5144

SATURDAY ITENDS

Buyers Get Busy

Only 12 Selling Hours Left

All Price Barriers Down

Only One More Day to Participate in this Timely Sale of Footwear. Rafts of Real Bargains Await You Here, Away Below Replacement Prices.

MOTHERS!
Come To-Day For These Big Savings on
SHOES

Childs' Kid Button Boots—Patent Leather toe caps Reg. value to $3.00—for **$1.98**

"Little Gent.'s" Bluchers. Strong Box Calf. Reg. value $3.00 ... for **$1.98**

Youths' Box Kip Bluchers—Solid Leather heels and soles. Reg. value to $4.00. **$2.98**

Youths' Calf Bals—well made and neat last. Reg. $5.00 value—for **$3.49**

The Most Deliberate Effort To Smash High Prices That Peterboro Has Ever Seen!

Women's Kid Pumps $3.98
Kid and Patent Leather Pumps—made on stylish lasts, with either high or low heels. Reg. value to $7.50.

Women's Shoes $1.98
— AN EXTRAORDINARY SAVING! —
WOMEN'S $6.00 & $7.00 SHOES FOR $1.98
Sizes run to 4 only, or they would have been cleaned out a week ago.
Kid and Patent Leather—all Goodyear welts; finished with Kid or Cloth tops; Blucher style.

MEN!
Values Unbelievable

$10.00 Men's Calf Bals, may be had in Black or Mahogany colours, and come in receding toe style and Goodyear welts .... **$5.95** Saturday ....

Men's Calf Bluchers—made from a good, strong leather, with a heavy solid sole; Goodyear welt. Reg. value $10.00 .... **$5.95** Saturday ....

Men's Good Leather Boots .... **$3.49** Saturday ....

$14.00 Men's Fine Shoes—Selling at **$8.95**

$16.00 Fine "Quality" Shoes—Brandons, Slaters, and others — in neat Bal shapes. All Goodyear welts. .... **$11.95** Saturday....

Mountains Of Shoes To Select From

Women's Oxfords $5.95
Black or Mahogany—Goodyear welts, and made either with high or low heels. Regular $10.00 values.

Its The Final Crash In Prices

$12.00 Women's Shoes $5.49
This Lot consists of WOMEN'S GREY KID AND BLACK PATENT LEATHER SHOES, made on stylish lasts, and were originally marked to sell at $10.00 and $12.00 the Pair. Be here Early if you want to get them at this Low Figure.

SHOES $4.98
Women's Dark Tan Shoes—High cut styles, in neat fitting lasts. Values to $8.00.

Are You Trying To Save

Lumbermen's Rubbers $3.49
Heavy Snag-proof Uppers, four eyelet lace or buckle; White and Red Rubber soles. Reduced to **$3.49**

Save on Womens Shoes
$7.00 Women's Calf Bals, ... **$3.95** **Saturday.....**
$12.00 Women Calf Bals, Goodyear Welts and stylish models **$7.49**
....

MensGrainLeather Boots $4.95
Heavy Grain Leather Boots — oil tanned, and come in Black or Tan colours. Reg. value, to $7.00.

Only The Best

J. T. STENSON SONS
364 GEORGE STREET, PETERBORO

LAKEFIELD CHURCHES IN BUSINESS SESSION

RECORD ATTENDANCE AT ST. JOHN'S —BIG FORWARD MOVEMENT EFFORT BY PRESBYTERIAN BODY.

LAKEFIELD, Jan. 28. —The annual vestry meeting of St. John's church, Lakefield, was held in the school room on Monday night. There was a record attendance and the meeting was exceedingly satisfactory. The rector, Rev. Frank Vipond, occupied the chair. He reported an increase in the attendance at both morning and evening services.

The church warden's statement showed that there were liablitiies to the extent of $800 and a committee was appointed to wipe out the liabilities. Mr. A. E. Dawson is chairman of the committee.

Mr. S. E. White was re-elected people's warden and the rector was re-appointed Mr. O. A. Langley as his warden.

Messrs. E. R. Tate, A. E. Dawson and W. G. Fitzgerald were elected by representatives to the Synod.

Mr. E. R. Tate was re-appointed financial secretary and a vote of appreciation was tendered him.

Mr. J. C. Strickland was appointed to take charge of the Forward Movement fund, to succeed the late Wm. M. Graham.

Mr. T. B. Marling was appointed envelope secretary.

Messrs. J. C. Strickland and T. W. H. Patrick were appointed auditors.

Votes of appreciation were given the various organizations of the church, which had done such splendid work during the past year.

It was moved by Rev. A. W. Mackenzie, seconded by Mr. J. C. Strickland, that a resolution of appreciation of the splendid work of the late Wm. M. Graham be passed and the sympathy of the vestry extended to his wife and daughter.

The rector announced that on Sunday evening next he will not preach a sermon but that Mr. A. E. Dawson, chairman of the committee to wipe out our liabilities, will speak on church finances and the present position.

Presbyterian Church.

The annual meeting of the Lakefield Presbyterian church was held on Tuesday evening, Jan. 25th, at 8 o'clock. Rev. P. L. Jull was in the chair. Mr. F. J. Burgess officiated as secretary. The attendance was the largest in years and keen interest was manifest. The treasurer's statement by J. H .Chant showed that the congregation raised for revenue and missions $2,957. In addition they subscribed $2,500 to the Forward Movement fund, of which $1,765 has been paid, and $200 to the Chinese famine fund.

Mr. A. E. Kennedy, the financial secretary, pointed out that the revenue had doubled and contributions to missions had increased over four-fold in the last four years.

Mr. B. Hunter read the report of the Woman's Missionary Society, showing that the past year has been the best year since the amalagmation of the missionary societies.

The membership has increased, $182 has been contributed and $43 raised for the expense fund.

The report of the mission band was read by Main Charlton, showing the contributions as $21.

Messrs. A. J. Kidd, D. S. Campbell and H. Sutton spoke on behalf of the Sunday school and Bible class, emphasizing the importance of the work done by these organizations.

Mr. A. J. Kidd was re-elected superintendent of the Sunday school. Messrs. A. E. Kennedy, J. A. Porter, W. Blewett and W. C. Campbell were elected member of the Board of Management. Mr. J. H. Chant was re-elected treasurer of the congregation.

In commenting on the reports for the year the chairman pointed out that they presented a practical rebuke to faint-heartedness and timidity, and he exhorted the members in all their church work to substitute "can" for "can't' and go forward translating faith into faithfulness.

The congregation will endeavor to double their missionary budget for 1921.

After the business meeting the members adjourned to the school room when refreshments were served and a social hour was spent.

Physician Tells Weak, Nervous People How to Get Back Health and Strength.

Do not buy expensive tonics nor worthless concoctions. A pure organic phosphate such as Bitro-Phosphate taken at meal times will supply the blood, bone and muscles just what they need to put life and strength into tired, worn-out, nervous bodies. Bitro-Phosphate is safe to take and can be obtained from McDermid & Jury or any good druggist at reasonable cost.

JAPAN REPLIES TO U.S.

(Canadian Press.)

WASHINGTON Jan. 27. — Japan has replied to the United States note regarding the killing Naval Lieut. Langdon. The fulles investigation is promised.

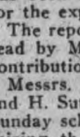

Certain foods, those rich in vitamins, are more useful than others.

Scott's Emulsion
is replete with those elements that determine growth and strength.
Scott & Bowne, Toronto, Ont.
ALSO MAKERS OF
KI-MOIDS
(Tablets or Granules)
FOR INDIGESTION

Teas Vary Like Wines

THE Lowlands of India and Ceylon produce the heaviest crops—the Uplands the finest qualities. Chase & Sanborn's

CEYLON AND INDIA BLACK TEA

is Upland tea with all of its natural fragrance and flavor unimpaired. In the soft and gentle hillside sunshine, beneath moisture laden breezes, the tea slowly attains its growth and fullness of flavor—that delectable individuality that makes this Blend a rapture of joy to the true tea lover.

CHASE & SANBORN, Montreal, Que. 17

WORLD'S FINANCIAL DIFFICULTIES

Report and Resolutions of the International Financial Conference, Held at Brussels, Sept. 24-Oct. 8, 1920.

Published for The League of Nations Union, By Hadden & Stoughton, Ltd., London (England) and Toronto.

This interesting pamphlet of 36 closely-written pages is crammed full of information with regard to the present financial difficulties under which the world is laboring as a direct result of the Great War, a review of the contributory causes of this situation, and the remedies which 86 representatives of 39 countries, (who, attending as experts and not as spokesmen of official policy, were enabled through the conditions of their appointment to give the Conference the full benefit of their knowledge and to express their personal opinions with freedom) have, after two weeks' careful consideration, decided upon as the only means of relieving the distressful conditions which exist in the world to-day.

The discussions of the Conference were governed by the resolution passed by the Council of the League in February, 1920:

"The League of Nations shall convene an International Conference with a view to studying the financial crisis and looking for the means of remedying and of mitigating the dangerous consequences arising from it";

And by the further instruction approved by the Council on August 5th, 1920, to the effect that,

"None of the questions which are the subject of the present negotiations between the Allies and Germany should be discussed at the Conference."

The Conference first devoted itself to hearing an exposition of the financial situation of each of the 39 countries represented, from which it developed that the total eternal debt of the European belligerents converted into dollars at par amounts to about 155 milliard dollars compared with about 17 milliard dollars in 1913, and part of this external debt, amounting to about 11 milliard dollar due to the United States, to 1¼ milliards pounds sterling due to Great Britain, presents an even more difficult financial problem, because in nearly every case it is payable in a currency which is less depreciated than that of the country concerned.

Even in the case of the European neutrals, although the position is essentially different, the financial difficulties are also serious.

"During the war their trade balances were very favorable, owing to the demand for their products from the belligerent nations and the stoppage of their imports. The result was an accumulation of gold which led to an expansion of currency and a rise of prices almost as serious as that which for entirely different reasons took place in the belligerent countries. Since the war, the trade situation has been reversed, as these countries have been importing the goods required to replenish stocks, and, owing in part to the premium to which their exchanges have risen, as compared with the depreciated currencies of the belligerent nations, the maintenance of their exports has become difficult. To some extent, therefore, the favorable factors in the situation of these countries are actually an embarrassment."

The members of the Conference were conscious that: "Finance is, after all, only a reflection of commercial and economic life—a part only, though an essential part, of its mechanism. The wealth of the world consists of the products of man's work, and the sum total of human prosperity can be increased only by an increase of production. All that any official or organized action can do is to create conditions which are favourable to production, and of those the most imprtont fall outside the sphere of finance."

The Conference divided the work involved in the examination of existing conditions and their remedies into four parts, and intrusted special commissions of its members with the task of making a detailed study and preparing specific recommendations with regard to (a) public finance, (b) currency and exchange (c) international trade and commerce and (d) international action with special reference to credits.

The detailed arguments which accompany and amplify the recommendations of these commissions, and which have been unanimously approved by the Conference, are, although very illuminating, too lengthy to be considered in this article. The resolutions of the four commissions may be summarized as follows:

The Commission on Public Finance:

"It is imperative that every government should as the first social and financial reform, on which all others depend:

"(a) Restrict its ordinary recurrent expenditure, including the service of the debt to such an amount as can be covered by its ordinary revenue.

"(b) Rigidly reduce all expenditure on armaments in so far as such reduction is compatible with the preservation of national security.

"(c) Abandon all unproductive extraordinary expenditure.

"(d) Restrict even produce extraordinary expenditure to the lowest possible amount.

"Armies should everywhere be reduced to a peace footing, and armaments should be limited to the lowest possible figure compatible with nation security, with a view to securing a general and agreed reduction of the crushing burden which, on their existing scale, armaments still impose on the impoverished peoples of the world, sapping their resources and imperilling their recovery from the ravages of war."

Every government should abandon at the earliest practicable date all uneconomical and artificial measures which conceal form people the true economic situation; such measures include:

(a) The artificial cheapening of bread and other foodstuffs, and of coal and other materials by selling them below cost price to the public, and the provision of unemployment doles of such a character as to demoralize instead of encouraging industry.

(b) The maintenance of railway fares, postal rates and charges for other government services on a basis which is insufficient to cover the cost of the services given, including annual charges on capital account.

In so far as it is impossible to cut down expenditure within the limits of existingrevenues, fresh taxation must be imposed to meet the deficit and this process must be ruthlessly continued until the revenue is at least sufficient to meet the full amount of the recurrent ordinary expenditure.

In future the loans which are sequired for urgent capital purposes must be met out of the real savings of the people. But those savings have, as it were, been pledged for many years ahead by the credits created during the war, and the first step to raising fresh money must be to fund the undigested floating obligations with which the markets are burdened.

A suggestion is made that the countries represented at the Conference should continue to furnish half-yearly statements of receipts and expenditures to the Council of the League of Nations, and the report of this commission finishes with "it is the duty of every patriotic citizen to practise the strictest possible economy and so to contribute his maximum effort to the common weal. Such private action is the indispensable basis for the fical measures required to restore public finances."

The Commission on Currency and Exchange:

"The currency of a country, in the

(Continued on Page Fifteen)

NOVEL DISCUSSION ON GROWING OLD

Age is nothing but sickness, a gradual disintegration of the tissues of your vital organs, said a prominent physician. If they are nourished and properly cared for there is no reason why one cannot enjoy the satisfaction of always feeling youthful. To bring about such a condition is the mission of VITAL, the great nerve and brain remedy. It has renewed the vigor and vitality of thousands of men and women and through its ability to assist in making the organs of your body function as nature intended they should has brought happiness to thousands. Vital can be bought at all druggists for 50 cts a box.

For sale by The Warne Drug Co.

LADIES! SECRET TO DARKEN GRAY HAIR

Bring Back Its Color and Lustre With Grandma's Sage Tea Recipe.

Common garden sage brewed into a heavy tea, with sulphur and alcohol added, will turn gray, streaked and faded hair beautifully dark and luxuriant. Mixing the Sage Tea and Sulphur recipe at home, though, is troublesome. An easier way is to get the ready-to-use preparation improved by the addition of other ingredients a large bottle, at little cost, at drug stores, known as "Wyeth's Sage and Sulphur Compound," thus avoiding a lot of muss.

While gray, faded hair is not sinful, we all desire to retain our youthful appearance and attractiveness. By darkening your hair with Wyeth's Sage and Sulphur Compound, no one can tell, because it does it so naturally, so evenly. You just dampen a sponge or soft brush with it ad draw this through your hair, taking one small strand at a time; by morning all gray hairs have disappeared. After another application or two your hair becomes beautifully dark, glossy, soft and luxuriant and you appear years younger.

VOTE FOR DENNE AND A GREATER PETEBBORO

SYNDICALISTS' TERROR

SPAIN FACES NEW SORT OF WARFARE.

Deadly Struggle Now In Progress Between Syndicalism and Its Opponents—Shootings Take Place and the People of Barcelona Live In an Atmosphere of Murder and Intrigue.

A FEW days ago Barcelona and all Spain shuddered at the most atrocious murder among all those perpetrated in the deadly struggle between syndicalism and its opponents. Though this murder was committed in Valencia, there seems little doubt that the extremists of Barcelona, the men who constantly meet in secret session to decree the death of those in their path, were responsible for it. And while groups still meet on every street to comment on the dastardly shooting of Count Salvatierra, ex-Governor of Barcelona, his wife and young sister-in-law, a Madrid newspaper is causing a sensation by its revelations concerning the notorious "Baron Koenig" and his "black band" of satellites, who, it is alleged, were employed by the Barcelona authorities to fight syndicalists, and instituted a reign of terror by their illegal and ruthless methods, among which murder was quite as ordinary a thing as it is to the syndicalists who constantly employ it against their enemies.

In the attack on Count Salvatierra, his wife, and his sister-in-law, the Marchioness of Tejares, Spanish syndicalists have for the first time included innocent women among the victims of their hired gunmen, says the foreign correspondent of the New York Evening Post. The count, who had received warnings that his life was in danger, was driving on the avenue between Valencia and El Grao, when a group of men suddenly stepped before the carriage and opened fire with revolvers. The coachman whipped up his horses and drove frantically towards Valencia. Near the city he hailed a passing automobile and begged its occupants to take those in the carriage to the nearest hospital, which they did. On arrival at the hospital it was found that the young marchioness was dead, the count dying and his wife in a critical condition. The count died a few hours later.

Close on the heels of the Salvatierra murder comes the revelation of La Tribuna of Madrid regarding "Baron Koenig" and his henchmen. "Baron Koenig," the hero of a detective story of real life, is a Prussian who was expelled from Spain a few weeks ago. He is a native of Potsdam, Prussia, and was at one time a waiter and later proprietor of a bar in Brussels. Having sold his bar his adventurous disposition asserted itself and he devoted himself to living by his wits in the twilight zone of crime and baffling the police of various countries when his activities brought him into conflict with the law. Eventually he gravitated to Barcelona and secured an introduction to Bravo Portillo, chief of police there, who took him into his employ as an assistant against the syndicalists. Bravo Portillo was soon murdered, his assassination having held first place among the sensational crimes of the Barcelona extremists until eclipsed the other day by the attack on Count Salvatierra. The "baron" then took command of the band of men who had been working under the orders of Bravo Portillo and under him they were spurred on to such a pitch of violence that they became celebrated as the "black band."

From the fate which befell some of the members of the band it is easily seen that whatever the crimes of the "black band" may have been, their syndicalist foes gave them tit for tat, and made their lives while they worked for the "baron" hardly worth a nickel. No fewer than five men, including Bravo Portillo, were killed as a result of the deeds of the "black band." The Barcelona chief of police was shot in broad daylight on one of the streets of the city. Another man, pierced by ten bullets, fell within a stone's throw of Las Ramblas. Another, ten days after becoming a member of the band, was shot to death on the street. A fourth while walking in broad daylight was attacked and killed. And an individual of unsavory record nicknamed "El Matterquin," who succeeded in getting out of Barcelona when it became too hot for him, and taking ship for America, was murdered on the high seas. Several others, including the "baron" himself, were attacked with murderous intent, but managed to escape alive from their assailants.

The Madrid newspaper gives astonishing details of man-hunts engaged in by "Koenig" and his associates, of which the victims were Barcelona workmen. On one of these occasions, the "baron" himself, revolver in hand, is said to have led the chase against a man who was walking on the street with his mother. When they overtook him, the mother threw herself in front of her son, crying, "Shoot, coward, if you dare." The "baron" decided not to shoot. Another accusation is to the effect that a woman who insisted that she had seen one of the "baron's" murderous attacks on workmen, asked to be allowed to testify, and was not allowed to do so by the authorities, who were desirous of shielding the chief of the "black band" and his helpers. When this occurred the Governor of Barcelona was that Count Salvatierra who was murdered recently in Valencia. And so it goes—charges and counter-charges, secret death tribunals and sensational revelations, and always the feeling that men with loaded revolvers may be walking along beside you on their way to fill somebody with lead. Truly one lives in Barcelona in an atmosphere of murder.

FUEL OILS.

Experiments That May Have Very Important Results.

Before very long every farmer may make his own fluid fuel for lighting, heating, running farm machinery and other purposes.

This has no reference to alcohol, but to a substitute for gasoline derivable from straw and other farm wastes by destructive distillation. The U. S. Department of Agriculture is now making experiments looking to the development of a simple and inexpensive apparatus for the purpose, which will render the farmer independent of the oil monopoly for all time to come.

The apparatus in question, complete in itself—a "farm unit," as the experts call it—will consist of a retort, a "scrubber," and a condenser. It will cost only about $250, and will be so constructed as to be fool-proof. This implies that anybody can run it and keep it in order. All that need be supplied is heat and straw (or other vegetable waste), and the machine will do the rest.

As yet the experiments have been restricted to straw, but they will presently be extended to include cornstalks and leaves, cotton stalks, sugar cane refuse and other materials.

The most important application of the idea now in view is in the Far West, where fuel is scarce and where the straw discarded by threshing machines is customarily burned to get rid of it, there being no accessible market for this waste product, so enormous in total quantity.

If by the aid of simple mechanical apparatus this straw can be made to yield a fluid equivalent to gasoline it will solve a great economic problem.

The process of destructive distillation yields a gas, which in the condenser is converted into a liquid. It may even be transformed into a solid; and the experts think that possibly it may be utilized to best advantage in this shape.

It has gone far enough, however, to convince the investigators of the practicability of the idea. They have even run an automobile with straw gas contained in a huge bag attached to the car.

Beyond the first cost of the outfit, the farmer will be at no expense for his fluid fuel, inasmuch as the waste of his farm will furnish it. He will use it to light and heat his dwelling, to keep the cook stove going, to operate the washing machine and sewing machine, and to drive the grindstone and feed-cutter in the barn.

He will use it for his automobile and also to drive the farm tractor. Indeed, with unlimited supplies of cost-free fuel the conditions of life for himself and his family will be to a great extent revolutioned.

Speaking From Experience.

"Johnny," said a teacher, "can you tell me the meaning of the word 'repentant'?"

"Yes, ma'am," answered Johnny. "It's how a boy feels when he gets caught!"

—BE QUICK TO ACT—

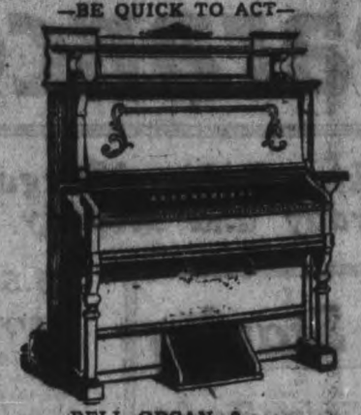

BELL ORGAN—$35.00

Six octave; Piano case. Ten stops. This instrument ready for immediate delivery. In splendid playing condition. Clearance Sale Price, **$35**

Terms—$1.00 weekly.

—NEW SCALE WILLIAMS—

NEW SCALE WILLIAMS UPRIGHT PIANO—in excellent condition. Slightly used. Taken in exchange for a Heintzman & Co. Piano. Mahogany case, natty appearance. Will stand closest inspection. Clearance Sale Price **$365**

Terms—$40.00 cash and $2.50 a week.

Ye Olde Firme Heintzman & Co., Limited, Established 1850—70 Years

Mid-Winter Clearance Sale

Great Nine Days' Selling of Pianos, Player-Pianos and Organs

Heintzman Hall

PETERBOROUGH

No Luxury Tax—Prices All Down

SALE STARTS AT 8 O'CLOCK EVERY MORNING WITH BIG SURPRISES

In these few, but plain-spoken words, the whole story is told. Down-town bargain shoppers should put this House on their shopping list.

THE SALE WILL CONTINUE FOR NINE DAYS ONLY

Each day's lists will tell of wonderful values—great big, very real bargains. We advise quick decision—for someone will be quick to get these bargains. Why not you?

Player-Piano Opportunity Extraordinary

TECHNOLA (NEW YORK) PLAYER, in perfect condition, 88 note, an expensive model, superior design, attractive case. Equipped with all aluminum player action. We can recommend this as an exceptional opportunity to secure a fine instrument. Slightly used. Fully guaranteed. Special Mid-Winter Sale Price.. **$585**

Easy First Payment and Balance Monthly or Quarterly, to suit the Purchaser.

Easy terms of payment. Small sum down; small sum monthly.

HEINTZMAN HALL Royal Bank Building HUNTER STREET

The Name is Your Guarantee

—BE QUICK TO ACT—

SPECIAL BARGAIN IN HEINTZMAN & CO. SQUARE PIANO—in excellent condition. To be sacrificed for immediate clearance. Splendid Instrument for a Beginner. Clearance Sale Price **$100**

Terms—$5.00 cash, and $2.00 weekly.

—WEBER UPRIGHT, STYLE A—NEW.

Walnut case, up-to-date design. Should prove a quick seller, and a handsome addition to the home furnishings. Clearance Sale Price **$400**

Terms—$25.00 cash and $2.50 a week.

BACTERIA IN THE MILK

Bacteria, Yeasts and Moulds Greatly Influence Milk.

Most Bacterial Changes Are Hurtful—How Bacteria Gets Into Milk—How to Prevent Injury to the Milk.

(Contributed by Ontario Department of Agriculture, Toronto.)

BACTERIA play a very important role in the milk and dairy industry. Practically all the natural changes either good or bad that take place in milk from the time it is drawn until the time it is consumed, or otherwise used, are due to the action of the various species of bacteria that gets into it, though sometimes yeasts and molds are involved.

If the milk is to be consumed as milk, then most of the changes that take place in it, as a result of bacterial action, are injurious. Exceptions to this are found in the prepared fermented milk, as Kephir, Koumiss and Bulgarian milk; in these, however, the bacterial action is controlled and cultures of certain species of bacteria are added to the milk to bring about the desired changes.

Everybody knows that if a sample of ordinary milk is kept for a few days, particularly if it is not kept cold, it will sour or become gassy or ropy or putrid. This souring, ropiness, gas production and putrefaction, is brought about by different species of bacteria in the milk. As the changes in the milk which these bacteria produce are injurious and undesirable, everybody who has anything to do with the handling of milk should know how to prevent their occurrence.

In the ordinary methods of obtaining and handling milk it is impossible to prevent some bacteria from getting into it. With proper care, however, a large percentage of the bacteria that ordinarily get into milk can be prevented from getting in, and with proper handling of the milk the few that do get in can be prevented from producing any marked changes within a reasonable time. It is desirable, then, that those who have to do with the production and handling of milk should know how to prevent, as far as possible, the bacteria from getting into the milk and also how to prevent those that do get in from bringing about the changes which result in the spoiling of the milk.

How Bacteria Get Into Milk.—Unless the cow's udder is diseased very few bacteria are present in the milk as it is drawn, and those that are present are of very little consequence. Thus the bacteria found in raw milk get into it during the milking operations and during the later handling of the milk.

Bacteria of many kinds are present in large numbers in a dusty atmosphere, on bits of hay, straw, cow hairs, manure, flies, dirty hands, dirty clothes, and in milk pails, cans, bottles, strainers, and other milk utensils that are not thoroughly washed and scalded. Consequently, if we are to keep bacteria out of milk we must prevent the above-named substances from getting into the milk, and we must pay particular attention to the washing and thorough scalding of all milk utensils and in having clean hands and clothes.

It is generally considered that provided the milk is passed through a strainer when being filled into the cans from the milk pail all the objectionable materials are removed from the milk, as dirt, bits of hay, straw, manure, cow hairs, flies, etc. This is a great mistake as the bacteria which were present on these when they dropped into the milk pail are washed off into the milk, and these bacteria pass readily through the finest strainers used. Consequently, steps must be taken to prevent these materials getting into the milk.

1. The atmosphere of the stable must be free as possible from dust during the milking operations. Any feeding, bedding down or cleaning up should be done at least an hour before, or left until after milking.

2. Cover-top or sanitary milk pails should be used instead of the wide open-top pails.

3. Doors and windows should be fly screened.

4. Cows should be kept clean and groomed so that bits of dirt, manure, hairs, etc., shall not fall from the cows' flanks into the pail during milking.

5. All milk utensils should be thoroughly washed and scalded every time before use.

How to Prevent Bacteria From Spoiling the Milk.—Even after all reasonable care has been taken to prevent bacteriological contamination of the milk as outlined above, some contamination will occur, that is, a few bacteria will get into the milk in some way or other. If these are allowed to multiply in the milk they will spoil it.

The best way to prevent their rapid multiplication in the milk is to chill it immediately in the cooling tank or refrigerator, and keep it cold until used. A small amount of bacterial multiplication will take place, even at refrigeration temperatures, and this will show itself in the condition of the milk in course of time. But milk that has been obtained under clean conditions and has been kept cold should be in excellent condition even after forty-eight hours.

Summary of Milk Contamination Preventive Measures.—Prevent dust, cow hairs, bits of hay, straw, and manure, flies and drops of dirty water from getting into the milk during milking operations as outlined above. Thoroughly clean and sterilize all pails, cans, bottles and other utensils. Cool the milk at once down to refrigeration temperature and keep it cool and covered until used.—Prof. H. H. Jones, O. A. College, Guelph.

Citrus Powders.

Announcement is made of the discovery of a successful process for reducing orange juice and lemon juice to dry powders, the method adopted being much like that employed for the production of powdered milk.

Dry air, at not too high a temperature, evaporates the juices to dryness, thus preserving the fresh flavor. When wanted for use, it is necessary merely to add water.

WHY NO GENERAL ELECTION

Why this Government with a mandate from nobody refuses to go to the country, and what part I took in the G. T. R. deal when the proper time came, will be apparent from the following. As recorded on page 1728 Hansard, Vol. 2, 1919, Second Session, (to be seen at the Peterborough Public Library), Mr. Campbell, M.P., moved:

"12. Notwithstanding anything contained in this Bill the value of the four per cent. stock of the Grand Trunk amounting to twelve milion five hundred thousand pounds ($62,000,000) shall be submitted to arbitration."

On p. 1739 appears my vote supporting this resolution which was voted down by the Government. The arbitrators' hands were tied. It was the whole G.T.R. deal in a nutshell.

Sec. 5 of the Bill as amended, read:

"The present guaranteed stock and the new guaranteed stock, or any part theerof, may be called in or redeemed by the Government at par . . . . . ." Why at par?

Extract from Mr. Cahill's speech: "In the book furnished us by the Government, it is shown that for 1918 no dividends were paid on the guaranteed stock, none on the first preference, none on the second preference, none on the common stock." And yet Sec. 5 says, "at par"!

As I have repeatedly said, I notified Mr. Meighen that I would even be a candidate in support of the government if he would recognize my right to demand an appeal to the People. But that would have settled too many things. At no time have I in any way compromised my right to demand that the people be given a chance to say what they want.

There is now no Conservative party in Parliament, hence if elected I will sit on the cross-benches as an independent. This Government declines to be responsible to any party or any People. It is just a little tea-party of its own. The People just pay the taxes. That is to be their sole privilege apparently.

J. H. BURNHAM.

CANADIAN CHAMBER OF COMMERCE OVERSEAS

(By Frank Tewson, Staff Correspondent of the Cross-Atlantic Newspaper Service.)

LONDON, Jan. 28.—Plans for the inauguration of the proposed new Canadian Chamber of Commerce in London are progressing satisfactorily. I understand that the Prince of Wales is interested in the project and will be invited to be its first president.

In Ye Olden Time

hoop skirts were worn by those who first asked the druggist for, and insisted on having the genuine Favorite Prescription put up by Doctor Pierce over fifty years ago. Dress has changed very much since then! But Dr. Pierce's medicines contain the same dependable ingredients. They are standard today just as they were fifty years ago and never contained alcohol.

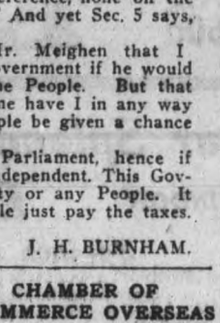

Beauty depends upon health.

Worry, sleepless nights, headaches, pains, disorders and weakness of a distinctly feminine character in a short time bring the dull eye, the "crow's feet," the haggard look, drooping shoulders, and the faltering step.

To retain the appearance of youth you must retain health. Instead of lotions, powders and paints, ask your druggist for Doctor Pierce's Favorite Prescription.

PHIPPEN, SASK.—"Doctor Pierce's Favorite Prescription cured me when all other medicines failed. The home doctors could do nothing for me. I happened to see Dr. Pierce's advertisement in the paper, sent for the medicine, and felt a great benefit from even the first few doses. I took but a few bottles until I was entirely well. I cannot speak too highly of the merits of the Prescription." MRS. JANET BROWN, R. R. 1.

24,000 Miles of Tree-Lined Roads.

Many of us trudged up and down the tree-lined roads of France during the war. All the national roads, to the extent of 24,000 miles, are lined with trees planted and cared for by the Government.

Four centuries ago Francis I. started the good work with a batch of Lombardy poplars, and it has even since been carried on, despite all political upheavals.

The Ministry of Public Works has now more than 3,000,000 trees under its control. When the road is between ten and sixteen metres in width one row of trees is set out on each side. When the width is over sixteen metres two rows are planted, with a foot-path between them.

Tree-planting is given out in small contracts to local men, who receive a lump sum as soon as the trees are planted and the balance at the end of two years.

During that period the contractor is responsible for the care of the trees, and for replacing any that die or prove defective.

Parnassus on Tap.

Parnassus is going to furnish baths for the city of Athens. It is a real place after all and not that abode of eternal ease and notoriety, reserved for poets only, that tradition has tried to make of it. An Americanized Greek, by the way, Mr. Miltiades Rezos, is the man to whom honor is due for increasing Athen's water supply to the bathing point. This is a true story. Two hundred thousand bathtubs have already been ordered for the Greek capital from a sample they already had.

This plan calls for a great reservoir on the slope of Parnassus. At present little mountain streams, washed-out rocky hill roads, and an old marble bath at the shrine of Apollo mark the site. This is one of the few spots in Greece where water is readily obtainable for purposes over and above the requirements of diet. Perhaps this accounts for the legend that the inhabitants of Parnassus were more given to poetry than the rest of the Greeks.

Mr. Rezos had a very hard time to convince the authorities that his scheme would work. For many years the committees of investigation had had their corporate eye fixed upon a distant lake in the Peloponnesus, but that scheme was so much open to debate that the patient Athenians had about given over all thought of baths and very little was being done to push the project. Mr. Rezos was detained in Greece by the exigencies of the war and one day, much angered by the gasping and futile trickle of his bath spigot, made off for the hills and rediscovered Parnassus.

An Excellent Start.

In a third-class railway carriage in England, a young fellow was boasting as to how fast he could run, when an old man sitting in one corner of the compartment said, "So tha can run a bit, can tha?" "Aw reckon aw can," came the reply. "Aw'll race tha if tha'll gi' me a yard start." "Done," said the youth; "where will thee run?" "Up a ladder," came the answer.

Check that Cold with

BAUME BENGUÉ

Highly efficient in colds and Catarrhal affections of the nose and throat

BEWARE OF SUBSTITUTES

$1.00 a tube.

THE LEEMING MILES CO., LTD. MONTREAL

Agents for Dr. Jules Bengué

RELIEVES PAIN

Where will you find another food that comes to you ready-cooked with such flavor, economy and health building satisfaction as

Grape-Nuts

This combination of wheat and malted barley is a firm favorite with families that have used it for years and know its food value for both children and grown-ups.

"There's a Reason"

Made by Canadian Postum Cereal Co. Ltd. Windsor, Ontario.

The Subscription Rate of

The Daily Examiner

(BY MAIL)

Is $4.80 Per Annum

Delivered to Subscribers on Rural Routes and at all Points outside the City.

DELIVERY BY CARRIER IN THE CITY

BY THE WEEK	.15
MONTHLY	.50
QUARTERLY	$1.50
YEARLY	6.00

A Subscription to a Daily Paper is the Cheapest and Best Investment you can make of any Article going into your home.

THE EXAMINER, Peterboro'

The Month-End Clearance Sale

We are closing this month of Big Values with a most Striking Series of Bargains. Every Department has a host of them for Saturday and Monday

Georgette and Crepe de Chine Blouses, reg. $10 for $6.50

New Blouses in both over-blouse and tuck-in style. There are plain and combination colours, including flesh, pink, ivory, rose, orchid, grey, French blue and navy. Round neck, fastening with button and loop, and also V necks. Attractively hand embroidered. Regular price is $10.00. For Month-End Clearance they are priced at..... **$6.50**

$13.50 and $15 Silk Petticoats for $10.00

The fashionable silk jersey and shot taffeta is used in these. The colourings are gorgeously combined in every garment. Accordion pleated and fancy tucked frills, and with elastic fitted waists. Regularly to $15.00, for Clearance at **$10.00**

1 Only, $8.00 Navy Flannel Middy for $5.65

A smartly tailored garment in pure wool, fully shrunk flannel of splendid navy dye. Balkan style in size 36. Trimmed at cuffs, collar and pocket with white braid. Just one left, originally selling at $8.00. Month-End Sale for..... **$5.65**

$10.00 All-Wool Navy Flannel Dresses for $7.50

Suitable sizes for a girl of 12 years. Fashioned in pure wool flannel of excellent navy shade. Trimmed with scarlet soutache braid. 2 only. Regular $10.00. For Month-End Clearance at, each..... **$7.50**

Wonderful Bargains in Staples

See Window Display **25c** *See Window Display*

Gingham

GINGHAMS—Plaids, stripes, checks and plain colours in 27-inch width. A very attractive and pleasing selection to choose from at, yard..... **25c**

Flannelettes

FLANNELETTES—Dark and light stripes and plain grey, also pure white. The former are 28 to 29 inches in width and the white 27 inches. All beautiful qualities. Worth 40c yard. Month-End Clearance, yard **25c**

Towels

TOWELS—Terry Towels, in natural grounds, with red stripes and red and blue stripes. Measure 15 x 33 inches in size. Regularly 35c each. Month-End, to clear, each.... **25c**

Canadian Prints

CANADIAN PRINTS—In red, indigo blue, black, grey pink and several light grounds. Splendid quality. Regular 40c value. Month-End price..... **25c**

Shirting

SHIRTINGS—In navy blue stripes and checks. Excellent quality and fast indigo dye. Cleanly and clearly woven, promising long wear. Month-End, yard..... **25c**

Tea Towelling

TEA TOWELLING—White with a fast colour, navy blue border. It is 22 inches wide. Will give great satisfaction. Month-End price to clear. About 50 yards only at, yard..... **25c**

White Cotton 25c yard

WHITE COTTON—A 35-inch Pure Bleached Cotton very free from dressing. It bears the "Prue" Cotton mark that is so well known and is used by discriminating women. Month-End price, yard..... **25c**

(SEE WINDOW DISPLAY)

$5.50 & $6.50 English Drapery Velours for $3.98 yard

The richest and most elegant fabric for window drapes, portieres, etc., in the popular 50-inch width. We have some beautiful shades of blue, rose, brown, burgundy, mulberry, etc. This is a unique opportunity to buy this luxurious material at a great reduction. Month-End Clearance, yard **$3.98**

Serviceable Curtain Scrim 29c yard

An offer that will be appreciated at the present time, when Curtains must be replaced. A splendid Scrim in white or ecru with a 2-inch plain border. Most useful and dependable for kitchen, sitting or bedroom Curtains. Regular price was 50c yard. Month-End Clearance, yard..... **29c**

White Enamel Beds in Special Month-End Clearance

They measure 4 ft. 6 inches in size, and have effective brass trimmings. These, as are all our Beds, are made by the famous "Simmon's" factory. Regularly sell at $10.00 and $12.00. Month-End Clearance price is, each..... **$7.50**

Canadian Made Floor Covering Feltol 66c square yard

This is the new Canadian-made Floor Covering that takes the place of oilcloth and linoleum and is far cheaper. It is cleanly and clearly printed in a good variety of patterns. 2 yards wide. Regularly 72c square yard. Month-End price, square yard..... **66c**

Complete Clearance of $50 WINTER COATS at - - $25

A straight 50 per cent. reduction on most of these very fashionable styles in Heavy Winter Coats. Any one of these can be recognized at a glance as an example of high-class tailoring and superb finish. Velour and silvertone in handsome fashionable colours are among them. This is your opportunity during this Sale to effect a considerable saving on your new Winter Coat. Regular prices were up to $50.00. Complete clearance at Month-End Sale for..... **$25.00**

$5.00 Nurses' Dresses to Clear $3.50

Regulation style Dresses in Heavy White Twilled Cloth that bespeaks real good wear and service. Pleat over shoulder. Convertible collars. Regularly were $5.00. Month-End Clearance price is **$3.50**

THE BEAUTIFUL YARN FOR KNITTING OR CROCHETING

"Corticelli" Yarn at 30c ball

The Yarn any woman enjoys using, because of it's softness, evenness, elasticity and strength. Made from the choicest long-fibre wool. Garments made from "Corticelli" Yarn always retain their shape. They are fast colours, will not shrink, nor lose their lustre and elasticity. All fashionable colours put up in convenient balls. These are good reasons why you should use "Corticelli" Yarns.

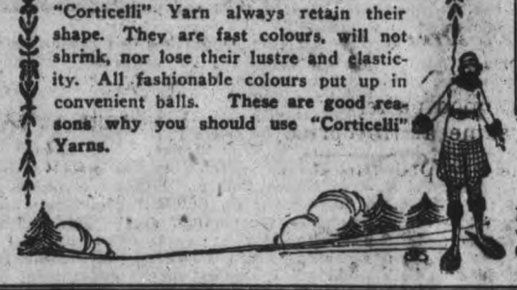

Two Millinery Items of Exceptional Interest and Saving

A BEAUTIFUL SELECTION OF 8 FEATHER HATS, any of which would be charmingly suitable for wear with your spring suit. Some lovely colourings are amongst them, including cherry, orange, brown, navy and black. These we are making a feature of at, each **$5.00**

A FETCHING ASSORTMENT OF 8 PATTERN HATS. Here is a brief description of two selected at random: A very pretty Velvet Tam in navy, most attractively finished by apricot baby lamb embroidery. Another is a small Brown Hat in duvetyne, fashioned in a pleasing rolled-up shape, laced with chenille, and has a handsome beaded ornament. It has a sectional crown. There are six other Hats of equally charming style and distinction. These are priced for a Month-End feature at..... **$7.50**

Girls' and Boys' Wool Caps. Regular 75c to $1.00 to Clear 50c

Solid and combined colours in Knitted and Brushed Wool Caps for both boys' and girls' wear. Marked to effect complete clearance. Each **50c**

$2.50 Neck Frillings and Paints $1.75 yard

Dainty and attractive frillings and points in lace, organdie and Georgette. Both white and cream can be had. Regularly $2.50 yard. Month-End Clearance, yard..... **$1.75**

Warm Brushed Wool Scarfs, Caps and Sets $2.00

Some very pleasing combinations and solid colourings in Brushed Wool Goods. An assortment of Caps, Scarfs and Wool Sets, all grouped together at this one very low price to clear **$2.00**

2 Only, $6.00 Misses' Sweaters $3.00 each

There are just two of these, one in rose and the other a pretty cardinal shade. They were originally priced at $6.50. Month-End Clearance, away less than half price, for..... **$3.00**

$1.25 Long Mitts 85c pair

There is a range of colours in this Mitt. It has the long, warm wrist and is closely and heavily woven. Grey, cardinal, scarlet, brown, navy and white are included. All are regularly $1.00 and $1.25 pair. For Month-End Clearance they are priced, pair..... **85c**

85c Children's and Women's Mitts and Gloves 50c pair

Black, grey, cardinal, brown and white can be had in these regular 75c and 85c Gloves and Mitts. To clear we are placing them out at the greatly reduced price of, pair..... **50c**

Four Splendid Values in Silks and Dress Goods

SEE WINDOW *SEE WINDOW*

34 inch Pailette Silk $1.50 yard

This is the balance of a wonderfully big day's selling on Dollar Day. It is a Pure Silk, guaranteed quality, of simply beautiful finish and weight. Colours are violet, fawn, sand, alice, green, seal and nut brown, navy and black and white. A magnificent range of a luurious $3.00 silk. If you bought on Dollar Day you will want to buy more. If you did not you must make a point of seeing it and profiting by this great value. Month-End Sale, while the Silk lasts, yard **$1.50**

All-Wool Serges $1.98 yard

Three shades of blue, Belgian Alice and navy, black, brown and green in a Pure Wool Serge of excellent weight and weave for skirts, dresses, etc., for ladies' or children's wear. Regularly sold up to $3.25 yard. Month-End Sale price, yard..... **$1.98**

36 in. Habutai Silk 75c yd.

Black and ivory can be had in this lovely quality Pure Silk in the 36-inch width. It has good quality, good looks and good width all in its favour and was originally sold at $1.15 yard. Now is a Month-End Clearance bargain at..... **75c**

54 inch All-Wool Jersey Cloth $4.75 yard

One of the fashionable fabrics for the approaching season offered at a great saving. Colours are of sand and nut brown. Beautiful quality and 54 inches wide. Was $7.50 yard. Month-End price, yard..... **$4.75**

$1.75 Children's Overstockings $1.50

Very warmly knitted Stockings, in colours of grey and scarlet besides white. Splendid value at their former price, which was $1.75. For Month-End Clearance they are, pair..... **$1.50**

79c Boys' Heavy Ribbed Hose 50c pair

Good, hard wearing Black Stockings in a weight and weave suitably strong for the average boy's wear. Fast dye. Regularly sell at 79c pair. Month-End bargain..... **50c**

$2.75 Silk Hoeiery $1.75 pair

Something out of the ordinary in Silk Hosiery values. A ribbed top Stocking in your choice of black or white, which we have in all sizes. Regular price is $2.75 pair. Month-End saving, pair **$1.75**

$2 "Penman" Hose 75c pair

This is without doubt a wonderful saving in Pure Wool Hosiery. Can be had in cream and black. In the cream we have all sizes, but in the black just size 8½. Regular $2.00 Stockings. Month-End, pair..... **75c**

50c, 69c and 75c Women's Hose at 2 Pairs for 75c

Ribbed and Plain Cashmerette Hose. An assortment of different kinds of the best Cotton Hosiery. Out sizes are included in the lot. Regular up to 75c pair. Month-End Clearance, 2 pairs for **75c**

Children's Wool Hose, 2 pr. 25c

Black Ribbed Wool Stockings in the small children's sizes only. A very warm and serviceable line. Month End Clearance..... 2 pairs for **25c**

DAINTY WHITEWEAR IN MONTH-END SALE

Women's Drawers—Splendid quality white cambric. Lace trimmed. Regularly 90c. Pair..... **75c**
Corset Covers—Lace and embroidery trimmed. Regularly 35c, for..... **20c**
Children's Drawers—Lace and embroidery edging and insertion trimmed. Sizes 10, 12, 14 and 16. Regularly 75c, for..... **50c**
Another line, in sizes as above, with embroidery trimming. Regularly 60c, for..... **45c**
Maids' Aprons—With bib, made of heavy white cotton. Regularly $1.25, for..... **$1.00**
Tea Aprons—Some plain lawn and others lace, insertion and hemstitch trimming. Regular 75c value..... **50c**
Band Aprons—Plain lawn and lace trimmed, in generous size. Well made and serviceable. Regularly 60c, for..... **45c**

85c CHILDREN'S UNDERWEAR, 45c

Warm Vests and Drawers in the natural colour. There are some good odd sizes left. All are regular up to 85c. For Month-End Clearance they are, garment..... **45c**

High-Grade Underwear
STRIKINGLY REDUCED

SILK AND WOOL, ALL WOOL AND SILK AND LISLE

Separate garments, combinations and bloomers, in sizes 36 and 38. low neck and long sleeves, V neck and elbow sleeves and V neck and long sleeves. Regularly $5.00 and $5.50. Month-End price..... **$3.78**

ALL-WOOL COMBINATIONS

Sizes 38 and 42 only. There are high neck and long sleeves, V neck and long sleeves and V neck and elbow sleeves to choose from. Regularly these beautiful garments of "Harvey" make were each $10.00 and $11.50. Month-End price..... **$7.65**

RICHARD HALL & SON LIMITED

GETTING NEXT THE THIBETAN GOVERNMENT

J. FARLEY FIRST EUROPEAN TO HAVE AUDIENCE WITH DALAI LAMA SINCE 1811—MAY LINK FORBIDDEN LAND UP WITH INDIA

(Associated Press)

CALCUTTA, Jan. 28.—The first European who has an audience of the Dalai Lama of Tibet at Lhasa since Manning in 1811 has put returned here after two months' residence in the "forbidden land."

He is J. Fairley, a telegraph engineer in the service of the government of India, who reports that Tibetan government is apparently anxious for the country to be linked up by telegraph with India, and there are also faint signs, he thinks, of a desire for industrial advance on European lines.

Back to Middle Ages.

"A visit to Lhasa," he says, "transports one straight back to the middle ages. There is no sanitation or drainage in Lhasa to-day and if it were not for its low temperature owing to the fact that it is built on a plateau 11,000 feet high, its 20,000 inhabitants would quickly die of typhoid fever.

"The audience of the Dalai Lama took place in the Norblinga palace three miles outside the city. The reception hall was gorgeously decorated in red and gold, with a magnificent silk canopy over the throne on which the Lama was seated in European fashion. His Holiness wore an oriental yellow-brown robe, and his hair was done in the familiar plaited fashion of the Lamas. His salutation took the form of placing over my arms extended in front of me a long silk shawl, which courtesy I returned by placing a silk shawl over the arm of His Holiness.

Curious as to Wife.

"The Dalai Lama's first question concerned my age, and the second my wife's age, and he showed great interest in my experiences on my journey. His Holiness gave me the same impression of gentle kindliness which I derive from all my contact with the Tibetans.

Mr. Fairley also visited the Council of Shapes, as ehe Tibetan cabinet is called.

"The Shapes," he says, inquired anxiously if the war were now over and Europe at peace again. Afterward, they invited me to a 24-course lunch The only mishap was that my interpreter was so overcome with nervousnes that he spilled the tea in the lap of one of the Shapes as he poured it."

The Buddhist Cathedral

Mr. Fairley also visited the Jo Kang the Buddhist Cathedral, where he found a bell left behind by the Capuchin fathers in 1745 when they abandoned their attempt to found a mission in Lhasa.

"In front of the main altar", Mr. Fairley says, "Stands 27 butter lamps of solid gold, 10 inches high. The figure of the Buddha is finely gilded and ornamented with gold and turquoise. In a corner close to the door there is a large butter lamp of solid silver, about two feet in diameter and three feet in height. This lamp is literally plastered to the wall by the filth left by millions of pilgrims, who have been in the habit for centuries of touching it in the course of their devotions."

EXTEND ANTI-JAP LAND LAWS TO AUSTRALASIA

(Special to The Examiner by Cross-Atlantic Newspaper Service.)

LONDON, Jan. 28.—Extension of the Californian anti-Japanese land owning laws to the islands south of the Equator, have been entrusted to Australia under a mandate, which has been recognized by the Japanese themselves, though with ill grace.

"This concession is tantament to admitting that Japan is disputing with regard to California," says the "Tokio Kukmen," one of the influential journals of the Empire. "It signifies that Japan recognizes anti-Japanism and with her consent it has been extended farther. Now is the Government going to explain this inconsistent attitude?"

Sufferance of a discriminatory attitude against the Japanese in California will frustrate all resistance Japan might make with regard to the exaltation of Japanese from America.

ENGLISH SAILORS ARE DESERTING IN AMERICA

LONDON, January 26. — A large number of English seamen are deserting their ships in American ports, and joining American vessels because of the higher pay that they receive from American shipowners.

One magistrate before whom one of the deserters was arraigned called the practice "scandalous" and said it was prejudicial to Britain's mercantile service.

The man in question was fined £5 and costs and his wages were impounded.

NEW ZEALAND SETS EXAMPLE

ALL DAIRY PRODUCTS EXPORTED ARE GOVERMENT GRADED.

Grading of butter was started in New Zealand as an educational measure, and also to give information to buttermakers as to the quality and character of the butter which they were turning out, states J. A. Ruddick in a paper delivered before a recent convention. When this matter was first taken up there were no regular exporters in that country. Export butter and cheese was mostly handled by wholesale importing firms who bought New Zealand produce or secured the shipping of it in order to help out their exchange. There was no examination or inspection of the butter or cheese at the time of shipment. It was usually consigned to some importer in London. It was from three to six months old before it reached its destination and then another month or two would elapse before definite reports on the quality came back to the maker. It was this state of affairs that induced the Government to inaugurate a system of examination, largely for the purpose of giving information and guidance to the makers.

Government Grading Established.

The grading of dairy produce in New Zealand, according to Mr. Ruddick, is now carried out under the Dairy Produce Act and regulations thereunder. The butter or cheese, as the case may be, must be shipped regularly to certain specified cold-storage warehouses. All export butter and cheese must go through these establishments. The regulations require that the churning number shall be marked on each box of butter and the vat number on each box of cheese, so that the grader may select one package from each churning or vat in the shipment and score the whole as one lot. The grading is done as the butter or cheese is being transferred from the railway cars or trucks to the Government cold store. When the grade has been determined one or other of the grade marks is placed on each package in the shipment. After grading and marking, the butter and cheese are wholly under the control of the Government officer in charge of the grading station, and the owner has no access to it. He gives his instructions as to when and to whom it is to be shipped and the manager of the warehouse attends to the shipping details.

Designed at first as a purely education scheme value of the New Zealand grader's certificate became more and more recognized until to-day it is of first importance. Sales are now based almost wholly on the grades of which the grader's certificate is visible and accepted evidence.

DANCING IS BANNED.

BETHANY, W. Va., Jan. 28. — Dancing at Bethany College is banned under a rule by officials of the institution. Another rule informs coeds that they must be in the dormitory by 7 p.m. each night.

IMPERIAL CONFERENCE IN FEBRUARY

(By Frank Tewson, Staff Correspondent of the Cross-Atlantic Newspaper Service.)

LONDON, Jan. 28.—It is understood that Premier Lloyd George will meet the premiers of the overseas dominions or their representatives, in London about the end of February, at which there will be discussed a big scheme for settlement by state aid of the unemployed over the whole Empire. These pourparlers will be quite separate from the original Imperial Conference which is to be held in June.

Headache

Resulting from sluggish action of the liver and bowels is quickly relieved by the use of Dr Chase's Kidney-Liver Pills. One pill a dose. 25c. a box, all dealers.

Dr. Chases Kidney & Liver Pills

STORE OPENS AT - - 9 A.M.
CLOSES SATURDAY AT 9.30 P.M.

The CRESSMAN Company Limited

MID-DAY LUNCH IN OUR TEA-ROOM, 11.30 A.M. TO 2 P.M., 50c.

We've Planned to Make To-morrow (The Last Saturday of January) the Greatest of All!

A comprehensive assortment of cold weather and early Spring merchandise at prices so low as to ensure quick selling. The Bargain Annex will be open all day and in the evening until 9.30 o'clock.

"Which Mirror Do You Like Best?" Asked a Salesman of a Dozen Different People

and invariably they selected the one which flattered their appearance.

There's a trick in making Mirrors, and there is a trick in making Photographs, and the makers know that most people are not above a little self-deception when it comes to viewing their appearance.

If there is any trick in Storekeeping that makes things appear better than they are, then we do not want to know about it.

We want to see this Store as it really is, and make it better—not just look better.

The Cressman Co. Ltd.

LAST SATURDAY OF

The Sale of White

A Table of $3,25 Whitewear at per Garment - - - - - $2.29

On this table you will find gowns, envelope chemises, petticoats, and corset covers. They are made and trimmed in many different ways and of different kinds and grades of materials, but we think you will agree that they are all nice.

"Carlsbad" $4.39 Flannelette Night Gowns at - - - $2.98

We present them in plain white and also stripe patterns. They are made with pyjama and convertible style collars and have double yokes. They are comfortable, practical garments, generously cut as to size, and display the best kind of workmanship throughout.

Women's $3.50 Nainsook Night Gowns at $2.50

Dainty, well-cut Gowns of quality of White Nainsook that will give long service. The yokes are made of Val Lace and very fine Embroidery, and, of course, have the usual draw ribbon. They are slip-over style, and the sleeves are short.

We Offer You Fifteen Coats at Each $18.75

THE FORMER PRICES WERE MUCH MORE

This is an astoundingly low price for Coats of this kind. It is because we have only Fifteen that we are willingly selling them for so little.

The materials are Silvertone, Velour, and Blanket Cloth, and the colours are Brown, Navy, and Black; also some Tweed Mixtures.

Our Well-Known and Greatly Admired $23 Poplin Dresses, at $13.50

These Dresses are smartly made in one-piece styles, with long waists, coatee effects and some with over-skirt arrangements. For trimming, silk embroidery, tuckings and buttons are in evidence. The colors are Copen, brown, green, taupe and black.

Women's $6.50 to $10 Sweater Coats at $3.50

All-wool Sweater Coats, closely knit and in desirable styles and colors. Here are some of the tones—rose, green, crimson and pink.

45c White Flannelette at 29c Yard

500 YARDS

A splendid quality White Saxony Flannelette of Canadian manufacture. The surface is soft because it has been combed. The width is 27 inches.

$1.15 to $1.25 Bleached Sheeting at 79c Yard

The 8/4 width formerly sold at $1.15 yard and the 9/4 at $1.25 yard. Both are well and firmly woven of a substantial round thread.

75c Circular Pillow Cotton at 57c Yard

Good quality Circular Pillow Cotton in 40 and 42-inch widths. They are woven with a good round thread.

Holeproof Hosiery, $1 Pair

"Factory Seconds"

If they were first quality they would sell at $2 a pair. These are seconds, but repaired ones. In most of them the imperfections are hardly noticeable. Nine o'clock buyers will find a color selection that includes black, navy blue and brown. Obtainable in a good range of sizes.

Women's Boots, Worth Up to $8.50, per Pair $5.95

These Boots are up-to-the-minute lasts. You have choice of brown calfskin or a fine quality black kid. They have good heavy walking sole and a medium heel. The top measures nine inches. Obtainable in all sizes.

THE

Bargain Annex

Registered

Will Be Open All Day and Evening

45c Yard-Wide Flannelette at per Yard - - - - 25c

This flannelette is obtainable in light, medium or dark colored stripes.

The exact width is 36 inches.

The quantity is limited—only about four hundred yards. Come early for yours.

More of Our 45c English Dress Ginghams, at per Yard - - - 25c

Real good ginghams in real good patterns and colors. Who wouldn't want some at this price? Plaids and neat check designs are prominent in the assortment.

$3.50 Double Bed Size Flannelette Blankets, at per Pair $2.29

All of these blankets are first quality goods. Some are white and some are grey. Such a sound quality at such a rare price is seldom seen.

Attractive Annex Goods at Attractive Annex Prices!

Women's $6.50 to $10.00 All-wool Sweater Coats and Pullovers at **$3.50.**

Children's $3.25 to $5.00 All-wool Pullovers and Sweaters at **$1.75.**

Women's dollar value Overall Aprons at **79c.**

75c Habutai Wash Silks at **49c** yard.

$6.50 and $7.00 Double Bed Size Flannelette Blankets at **$4.45** pair.

30c White Cotton and Factory Cotton at **22c** yard.

"Hespeler Grey" Granite Ware, dollar values, at **79c.**

Children's $1.00 Wash Dresses at **69c.**

Ladies' $2.00 and $2.25 White Voile Blouses at **$1.29.**

Five-string Corn Brooms at **49c.**

"Superior" Shetland Floss, all colors, at **17c** skein.

"Sunlight" and "Gold" Laundry Soaps, 6 for **49c.**

The Toilet Good Section

SHOULD BE A BUSY PLACE TO-MORROW

65c Black Dressing Combs, **47c.**

50c Sani-septic Tooth Brushes, **39c.**

Djer-Kiss and Mavis Talcum Powders, **29c.**

39c size Elcaya Vanishing Cream, **27c.**

50c size Safetee Shaving Cream, **39c.**

Watkin's Mulsified Cocoanut Oil, **43c.**

Johnson's Baby Talcum Powder, **19c.**

Cuticura Toilet Soap, **19c.**
Cuticura Ointment, **19c.**
Cuticura Talcum Powder, **19c.**

15c Tooth Brushes, 2 for **22c.**

Special value, 10c Hair Nets 3 for **22c.**

Women's $6 to $8 Semi-Tailored Hats at $1.95 Pair

These smart models can be had in either navy or black. They are covered with hatter's plush and their only adornment is a tailored ribbon band. The quality is there and so is the appearance.

Music Hits Now Being Played at Our Music Counter

"Whispering," "Lindy," "Kiss a Miss," "Margie," "Sky Rocket" (from "Irene"), "Rose of My Heart," "Grieving for You," "I Never Knew," "When the Harvest Moon is Shining."

IT IS NEARLY OVER

Semi-Annual Lonely Sale of Men's Clothing

To-morrow will be the last Saturday. Then there is just One More Business Day—Monday.

We have no complaints to make. Neither have the great numbers of men who have benefited by it.

Like all good things, it cannot go on forever.

But Remember You Have Two More Chances—Saturday and Monday.

WE ARE SELLING IN

The Redfern Store

TO-MORROW

$59 and $69 Coats for the Little Price of - - - $25

This is the last of many lovely models. The materials are chiefly silvertones and velours, and colours are brown, Copenhagen, navy and black. The syle features are smart and just what you would expect to find in Coats that were made to sell at $59.00 and $69.00.

$35 and $39 Serge Dresses at - - - - $22

The quality of the serge is worthy of note, and second in importance are the smart cuts and trims. Some of the skirts are pleated and wool embroidery and beads are prominent. You can have a long or a ¾-sleeved model. The colors are brown, navy and black.

$59 and $69 Silk Dresses Now at - $37.50

The principal materials are satin and taffeta, but there are few that have not a touch of Georgette somewhere or other. Some of the colors are taupe, navy and black.

Smart trimmings and unique, yet fashionable, arrangements of the materials assists to make them very desirable garments.

$16.75 O. S. Serge Skirts at $12.50

The maker used all-wool botany serge for these garments. And when he used material of such good quality it is not likely that he skimped on the workmanship or the style. We can say positively "he did not." We invite you to come and see for yourself.

Obtainable in either black or navy blue.

$6.95 Silvertone Coatings at $4.55 Yard

Such handsome All-wool Coating as these are marked low—very low—at $6.95 a yard.

They are 54 inches wide and can be had in dark grey, dark brown, taupe, prunella, beaver brown and navy blue.

$3.25 All-Wool Navy Blue Serge, $2.29 Yard

It can be used for either dresses or suits. It is 50 inches wide and is such a clear navy color that you will be unable to find any fault with its shade.

If you require Serge—much or little—you will do well to purchase to-morrow.

The Time Is Nearly Up for the Great "Free Service Sale" of Home-Furnishings

Many women have realized the advantage of this unique sale that offers, besides reduced prices on many lines, Free Service Features.

In Brief Here is What Free Service Means

We measure, make and hang all Draperies free.
We measure, make and hang all Curtains free.
We measure and hang all window shades free
We sew and lay all Carpets free.
We lay all Linoleums free.

To-Morrow is the Last Saturday and the Last Day of January Will Be the Final Day of All.

A Sale That Is Worth Waiting For Is Indeed a Real Sale.

Our Sale of Furniture

Is Just Such an Event

Commencing Feb. 1st

It is not a collection of odd lots. It is our entire stock of hundreds of pieces of every sort that we are offering: Good dependable, substantial furniture from the benches of expert craftsmen.

Lots of it when the sale commences on Tuesday morning. We are not so sure of what there will be at the finish.

On Monday we intend to fill our windows with it, so that you can judge for yourself.

It Will Be a Great and Wonderful Sale for the People Who Partake of the Big Values

We Will Accept Canadian Victory Bonds at their Full Par Value as Payment for Furniture Purchases During this Sale.

WORLD ECONOMIC CONFERENCE, NEED

BRITISH ECONOMIST SUGGESTS THIS AS SOLUTION FOR PROBLEMS.

(Special to The Examiner by Cross-Atlantic Newspaper Service.)

LONDON, Jan. 28.—That an international conference of the nations of the world, including Canada and other dominions, for a settlement of the economic situation to be held probably in Washington in simultaneous conjunction with the proposed international conference with Senator Harding for a solution to the disarmament problem, is the suggestion of Gratton Doyle, M.P., the British political and economic expert. Doyle, who negotiated the British Key Industries Bill, suggest that the conference appoint an international commission to investigate the assets (real and potential, of war-torn European countries and arrive at a plan for mobilization of these in order than an international bond issue could be launched and the bonds backed up by the respective countries and the international commission.

"This would immediately solve the exchange questions and enable the European countries to buy much needed materials, start factories, abolish unemployment, and enable them to get back on their feet economically," Mr. Doyle declared. "The real cause for the present industrial unrest is the unreasonable attitude of labor and its alleged leaders throughout the world. I believe the United States has been hit harder than Britain. She has much widespread unemployment proportionally than we have. However, owing to the recent British coal strike we have been a big loser while she has been a big gainer in the world's coal. America captured our foreign markets during the strike and now we are faced with the pecular position of having plenty of coal and no place to send it."

Doyle's Washington economic conference suggestion is not unlike the one adopted at the recent League of Nations' meeting at Geneva, but because of the obvious anti-league attitude of the next American administration it is believed the league and its work at Geneva will be shelved, and therefore, something should immediately be done for a speedy world economic stability.

DEATH IS URGED FOR BURGLARS

Several States are Expected to Fix Capital Penalty in Banditry Cases.

NEW YORK, Jan. 27.—Legislators in this state have served notice that they intend introducing measures to provide greater punishment for highwaymen and burglars.

With daring robberies becoming everyday occurrences the courts here quickly decided to mete out maximum punishment wherever possible and raised bail to isure keeping criminals behind bars.

Capital Offence in Three

A study in existing laws in various states shows that in three burglarly is punishable by death and in four robbery also, should the maximum be applied.

First degree murder may be punished by death in North Carolina and Virginia by means of electricity and in Delaware by hanging. Alabama and Virginia's laws provide the maximum of death in robbery cases while Nevada specifies death for train robbers and Texas for robbery accomplished by means of deadly weapons.

Several states provide for life imprisonment or for "any term up to life" in burglary cases. The life penalty thus is possible in Massachusetts Florida Iowa Ohio Rhode Island and South Carolina while in Maine the law merely provides "any term of years" making it possible to impose a sentence which virtually means life New York, Minnesota, North Dakota and South Dakota accomplish the same end by stipulating that burglary shall be punished by 'not less than ten years."

40 Years in Utah.

Other states vary from maximum punishment of 40 years in Utah and 20 years in New Hampshire to only seven years in Arkansas. The heaviest fine possible for the offence is in Pennsylvania, which provides "not over ten years and $10,000."

Roberry may be punished by life imprisonment in Idaho, Rhode Island Texas, Oregon, Utah, Illinois, Massachusetts, Michigan and Hawaii. California provides for "not less than one year." The least severe penalty is that of Connecticut, which stipulates not more than seven years". In most states the maximum varies from 10 to 20 years.

In view of present conditions, however, bills are being prepared for introduction in several states to increase the maximum penalty to death or life imprisonment.

LAKEFIELD TOWN HALL NOT FORMALLY OPENED.

The formal opening of the Lakefield town hall has not yet been arranged, Reeve J. C. Strickland told the Examiner yesterday. The G.W.V.A. dance a few nights ago was the first social event held in the hall, but the official opening will be celebrated by the presence of prominent men from Peterboro and other places.

VOTE FOR DENNE AND A GREATER PETERBORO

To-morrow is the Last Saturday of our Mill and Factory Sale

STORE HOURS—
8.30 a.m. to 5.30 p.m.
SATURDAYS—
8.30 a.m. to 9.30 p.m.

CANDY COUNTER
Humpty Dumpty, lb. - 50c
TURNBULL'S SPECIAL
Bulk Chocolates, lb. - 49c

Women's & Misses' Dresses Regular $40.00 for $15

The balance of a big purchase of Dresses which were bought for our Mill and Factory Sale. They are each and every one high class models. One piece Dresses, string belted effects, and panel effects. Some are embroidered in Silk and Beads. Colors are navy, black, grey and green. All sizes.

A Clearance of $55.00 Fur Trimmed Coats at $22.00

Serviceable, smart and becoming. They are beautiful models of silvertones and velours, with trimming of Fur on collars in bands about five inches wide, or all fur collars. Pin tucks and fancy stitching are used effectively. Narrow string belt at waist, all are beautifully lined. The balance of a manufacturer's overmake, therefore the extremely low price. Colors, French Blue, Green and Taupe

Kimona Cloth, Reg. 85c yd., Saturday 37c yd.

The balance of this immense purchase of Kimona Cloth will be cleared on Saturday. Very pretty range of colors to select from, both nursery and floral patterns. The regular value, 85c yad. To clear the balance at, yard..... 37c

EXTRA SPECIAL—Double faced Bathrobe Material Regular price $4.00 yard, Saturday $2.79 yd.

A material specially made for bath-robes, in 2-yard width. It has a very soft velour finished surface. The color is a two-tone effect, maroon and green, in a small shadow check design, which is most becoming. This is an extra special bargain for Saturday only. Regular price $4.00 yard. Saturday, yard $2.79

The Conclusion of our Seven Day Sale of Satin Duchesse, Regular $4.00 yard for $1.98 yard

The last day of this wonderful offer of Pure Swiss Satin Duchesse. The colors remaining are Belgium blue, old rose, white, black, mink and navy. This Silk has an excellent lustrous finish and positively will not cut or slip. The width is 36 inches, and the regular price was $4.00 yard. On Saturday, yard..... $1.98

42 in. All-Wool Navy Serge, Reg. $2.75 for $1.98

It has a fine twill and a quality which will undoubtedly give excellent service. For children's school dresses, or for a separate skirt it is the ideal material. 42 inches wide. Regular $2.75, for, yard..... $1.98

Another Large Purchase for the Last Saturday of our Mill and Factory Sale

Ladies' Woven, Mercerized Jersey Gloves, Reg. $1,25 for 79c pair—8.30 Sat. Morning

This shipment of Gloves just came in this morning and as they were purchased from a well known manufacturer at a price concession, we are able to offer them on Saturday at this remarkable low price. They are not Seconds. They are a two-domed wrist Glove, with heavy black points. A splendid Glove for present wear and one that will give service unequalled. All seams are perfectly sewn and the finger tips are reinforced to ensure greater wear. The colors are black, grey and dark mastic. On Sale at the Glove and Hosiery Counter, North Aisle, Main Floor for

79c pair

Shetland Floss, Reg. 25c for 17c skein

For Saturday shoppers we are giving this special offer of Shetland Floss in a well-chosen assortment of colors. This is the superior make, used so much for knitting pullovers and all kinds of knitted wear. Regular 25c skein. Saturday, skein..... 17c

Ladies' Knitted Underskirts, Reg. $4.50 for $2

Just two colours—grey and cardinal. Splendid heavy Underskirts, knitted from best quality yarns. These are sold on our Main Floor at Knitted Goods Department, Centre Aisle. Regular $4.50, for..... $2.00

60c Check Muslin 35c yd.

An extra good quality for children's dresses or for women's waists or blouses. Good assortment of checks to choose from. Standard width. Regular 60c yard, for, yard..... 35c

Prints, Reg. 40c for 25c

30-inch Indigo Prints, fast colors in dots and stripes. Now is the time to purchase for your summer use while this shipment lasts. The regular value is 40c yard. Width 30 inches. Saturday's price, yard..... 25c

3 ply Factory-Yarn, Reg. 50c Skein for 35c Skein

The balance of our Factory Yarn, in black, black and white and white, will be cleared on Saturday at, skein..... 35c

30 inch Striped Kimona Cloth, reg. $1 for 49c yd.

A rich velour finish in distinctive Roman stripe coloring effects. The quality is heavier than we have shown for some time. There are only two pieces of this material left To clear on Saturday at, yard..... 49c

Novelty Shadow Plaids, Regular $5.00 yard marked at $3.00 yard

For making into skirts and children's dresses you could not wish for a nicer material or better colorings. The predominating colors are brown, taupe and navy with a shadow plaid effect. The width is 32 inches. Regularly priced at $5.00 yard. Saturday, yard $3.00

A Clearing of Knitted Goods

Children's Sets, Scarfs, Sweaters and Underskirts, your choice for $2.00 each

On Saturday we will make a final clearing of Knitted Woollen Goods. In the lot will be Children's Cap and Scarf Sets of brushed wool in a splendid assortment of combination colors, Men's or Women's Knitted Scarfs, about 10 inches wide, in a plain knit weave. The colors are all good wearing shades with contrasting colored bands across the ends.

Women's Knitted Underskirts, in grey and cardinal. They are exceptionally warm and not too clumsy.

Sweater Coats for children from 8 to 17 years old. They have convertible collars and with or without belts. All have pockets. Colors are navy, grey, cardinal, rose and white. Sizes 8 to 17 years.

The regular prices of these items were up to $5.00 and $6.00 each, but on Saturday they will be classed as one lot and marked at, each..... $2.00

Children's Tams, Regular $4.50 for $1.49 each

We have a few of these fashionable Tams for the kiddies left. They are made of velvet and plush with neat colored band, suitable for either girls or boys. The price is away less than half regular value. On Sale Saturday at, each..... $1.49

Everyday Necessities from the Basement At Saving Prices

Rinso, 3 pkgs. for..... 25c
3 doz. Clothes Pins and 2 pkgs. Snowflake Ammonia for..... 29c
3 pkgs. of Reckitt's Blue 19c
8 bars of Turnbull's Special 50c
3 pkgs. of Lux 35c
2-lb. bar of N.P. Soap. Regular 29c bar. Saturday, 2 bars for 49c

CLOVER LEAF CUP AND SAUCERS, 3 FOR 75c

Best quality Semi-porcelain Cups and Saucers with neat gold band and clover leaf design. Special Saturday price, 3 for..... 75c

CLOVER LEAF SOUP PLATES 3 FOR 50c

New flat shape with gold band and clover leaf design. Specially priced at 3 for..... 50c

Comforters at Lowered Prices

Real Eiderdown Comforters, covered with richly colored sateens. Regular $20.00, for..... $15.75

Reg. $25.00 Comforters for $19.50

Bat-filled Silkoline-covered Comforters, in full double bed size. Regular $4.50, for $2.98

45c Plaid Shirting Flannelette, in a good width. Regular 45c yard, for, yard..... 28c

85c Grey and Khaki Flannel, for shirts. Real old-fashioned quality. For Saturday, yard..... 50c

10/4 or Single Bed Flannelette Blankets, in grey or white and pink and blue borders. To clear at, pair.... $2.29

Regular 45c Heavy White Flannelette, good fleecy nap, 28 inches wide. For quick selling at, yard..... 25c

Odd Line of Ladies' Vests Regular $1.50 for 98c each

A splendid winter weight in natural color, with high neck and long sleeves. There are only sizes 36 and 38 in the lot. To clear on Saturday at, each 98c

Children's Vests and Drawers, reg. 75c for 50c each

Winter Weight Vests and Drawers for children, in a natural shade, high neck Vests and ankle length Drawers. All sizes. Regular 75c each. Saturday only, each..... 50c

Regular $2.50 Combinations, for misses and small women. Long sleeves and "V" or high necks. Ankle length Drawers. For, garment, $1.75

Cosy Corner Soda Soda Fountain

Tea, Coffee, Chocolate, Bovril, Tomato Boullion, Hot Fudge Sundaes, Dainty Home-made Sandwiches, Date Pie and Doughnuts.

EGG DRINKS OUR SPECIALTY

Egg Nog, Egg Coffee, Egg Phosphate, Egg Lemonade, Egg Chocolate.

RIBBON DEPARTMENT

Baby Ribbon, in orchid, sae and grey, 4 yards for..... 10c
Baby Ribbon, in white and red, 3 yards for.... 10c
Boys' Woollen Caps, regular 69c, for..... 39c
Boys' fine Wool Jerseys, sizes 20, 22, 24 and 26. Regular $2.25, for..... $1.39

THE J.C. Turnbull CO. LTD

NOTIONS

Wax Paper, roll..... 5c
Tissue Paper, roll..... 5c
Hair Pins, 3 pkgs. for..... 5c
White Tape, narrow width, 3 for..... 10c
Black Darning Wool, 6 for..... 25c
Hair Nets with elastic, 3 for..... 19c

BOY BANDITS ARE TAKEN BY POLICE

WOUNDED BY BULLETS, MOTOR THIEVES CAPTURED IN TORONTO

(Canadian Press.)

TORONTO, Jan. 27.—With the arrest yesterday afternoon and last night of C. W. Landon, aged 16, of 569 College street, and Samuel Greenberg, aged 18, of 322 Euclid avenue, by Detective-Sergts. Nursey, McConnell, Stewart and Mulholland, the police claim to have in custody the two youths who gave Nursey and McConnell such an exciting chase throuhg the down town streets on Tuesday night and finally escaped by jumping from their auto at Wellesley and Jarvis streets.

Both youths bear bullet marks. Landon was shot twice through the neck, although the bullets in each case just pierced the fleshy part. Greenberg was shot through the right shoulder, the bullet passing right through.

Landon, it is said, is the worst injured of the two, although both are expected to recover. Dr. H. E. Clutterbuck, 148 Grace street, extracted the two bullets from Landon's neck. He still lies at his home as his condition was rearded as too serious to allow him to be removed to the hospital. Greenberg was removed to the General Hospital where his conditoin is not regarded as serious.

Landon was the first taken in custody. Detective Sergts. Nursey and McConnell received information yesterday afternoon which led to his arrest at 3 o'clock in the afternoon. From him the two detectives secured the name of the man who was with him on the wild escapade, and Greenberg's arest was made at about 9.30 last night.

ASKS US TO JOIN WAR AGAINST BOLSHEVIKI

BRITISH INTELLIGENCE OFFICER CLAIMS THIS IS PLANNED.

(Special to The Examiner by Cross-Atlantic Newspaper Service.)

LONDON, Jan. 28.—The United States and Canada are about to be asked to back an offensive against the Russian Soviets on four fronts, which is to be launched next spring.

Major O. R. Colton, of Winnipeg, an expert on Russian affairs, with the British Army Intelligence Department, is here making arrangements. He says that America will not only be asked to give financial support but assist in international recruiting.

The program for the offense outlined so far includes simultaneous assaults on the Soviets by the armies of Wrangel, Kerensky and Polish generals, one of whom now holds Kieff.

Military chiefs in conference here on the plan of campaign are seeking inancial backing needed. It appears that France has agreed to co-operate if Britain joins.

"Our biggest problem is to finance such a campaign,' says Major Colton. "Within three months, however, we'll have popular drives started in Canada and the United States to raise a hundred million dollars. I've been fighting the Bolsheviki for three years and have just returned from a tour of investigation in and around Russia. I am positive that the Bolshevik Republic would collapse this year if the United States and Canada will give sufficient support to our our fronts of offensive.

Rheumatism

Neuritis, Sciatica, Neuralgia.

Templeton's Rheumatic Capsules

Have brought good health to half-a-million sufferers.

A healthful, money-saving remedy, well known for fifteen years, prescribed by doctors, sold by druggists, $1.00 a box. Ask our agents or write for a free trial package. Templetons, 142 King W., Toronto

Local Agents, McDermid & Jury and E. L. Payne's Drug Stores, Lakefield, Tanner Drug Co.

EGGS AND POULTRY

Toronto lower. Specials, jobbing 83-5s; extras, 80c; first, 74-75c; seconds, 60c. Based on the cost of fresh on the Chicago market States eggs would cost about 72c delivered by freight. Montreal receipts are increasing. Specials sold to-day, 83-85c, mostly at the latter figure, but there is an easier feeling; extras are steady at 78c; ones 73-75c.

Choice turkeys sold to-day 58c wholesale. Chicago current firsts 57-57½c. New York current extra firsts 64-65c; first 61-2c; futures, 58½-59c.

LEFT ON STREET CAR.

PHILADELPHIA, Jan. 28.—Bonds worth $45,000 were left on a street car recently by Mrs. Lena Groves. When she discovered her oversight the car had started. She appealed to Harry Hamilton a mounted policeman, who overtook the car and the recovered the bonds.

Vote for GORDON

Protection is the only bait Meighenism has yet offered Peterborough, and Gordon, despite insinuations to the contrary, stands firmly for that.

Five Extra Special Glove and Hosiery Items for the Last Saturday of our Mill and Factory Sale

A COLLECTION OF WOMEN'S AND CHILDREN'S HOSE, REG. UP TO 75c PAIR, FOR 29c PAIR

This is a collection of odds and ends, lines that are sold out with the exception of three or four pair, all gathered together and marked at one price. There is good buying in this lot. Regular value up to 75c pair, for, pair 29c

WOMEN'S 4/1 RIB SPORT HOSE, REG. $2.00 PAIR FOR $1.29

All-wool Heather Hose in a 4/1 rib weave. The popular Stocking for present or sport wear. These are included in the "special purchase" lot. The colors are lovat or grey and may be had in any size. This is a most unusual opportunity. Regular value $2.00 pair. For Mill and Factory Sale Saturday, pair..... $1.29

CHILDREN'S FINE RIBBED HOSE, CASHMERE

These Hose are a part of the large shipment purchased purposely for this Sale. They are a very fine ribbed all-wool quality, with double knee and reinforced feet. The ideal knock - about Stockings for the children. There are two prices according to size. Colors, tan and black.

Sizes 5 to 7½. Regular 90c to $1.35, for..... 69c

Boys' and Misses' Sizes, 8 to 10. Regular $1.45 to $1.75, for..... $1.19

GAUNTLET MITTS, ALL-WOOL, FOR GIRLS OR LADIES, REG. 85c TO $1.00, FOR 49c

Here we have a collection of real heavy All-wool Gauntlet Mitts to be sold on Saturday at a give-away price. The colors are white, grey and scarlet. You should be here early Saturday morning to procure two or three pair for the kiddies. Regular price 85c to $1.00. Saturday, pair..... 49c

LADIES' AND BOYS' ALL-WOOL GLOVES, VALUES UP TO $1.00 PAIR, FOR 49c

A timely collection of Wool Gloves for either mother or son. You will find these to be exceedingly warm and durable as the knitting is very close. Here are the colors: white, black, grey and navy. Good tight-fitting ribbed wrist. Regular value up to $1.00 pair. Mill and Factory Sale Pair..... 49c

THE J.C. Turnbull CO. LTD

Let The People Rule!

Some Planks in the National - Progressive Platform

HON. T. A. CRERAR,
Leader National Progressive Party.

LAST year the electors of Ontario, because of their distrust of both of the old political parties, voted a new government — the Drury, Farmer-Labor Government — into power in Ontario. This government is one of the best, if not the best, Ontario has ever had. It has given fearless, progressive legislation, and it has safeguarded the interests of the common people against those who would exploit them.

The electors of West Peterboro will have an opportunity on February 7th to elect to the House of Commons the candidate of a similar party in National affairs, the National Progressive Party. The candidate is J. C. Campbell. The great leader of this party, Hon. T. A. Crerar, is the public idol of scores of thousands of people in Western Canada, where he is best known. He is well and favorably known, also, to many thousands of people in Eastern Canada. His public record is such that he can be depended upon to give the same efficient, honest, economical government in Dominion affairs, as the Drury Farmer-Labor Government is giving in Ontario, in provincial affairs.

PUBLIC DOMAIN MUST NOT BE SQUANDERED.

Both Liberal and Conservative Governments, as well as the present hybrid government at Ottawa, have shamelessly exploited the people. They have done this by handing over to private companies, grants of millions of acres of lands,leases at low values of enormously valuable timber limits, and water powers, and other similar concessions. In many cases these things have been done without even calling for public tenders

The National Progressive Party believes that a stop should be put to these practices. One of the planks in its platform reads as follows:

> "The National Progressive Party holds that no more natural resources shall be alienated from the Crown, but that these shall be brought into use only under short term leases in which the interests of the public shall be properly safeguarded, and that such leases shall be granted only by public auction."

The foregoing plank means that the National Progressive Party will never lease or give away large areas of the public domain, great water powers, such as those now being fought for on the St. Lawrence, important fishing rights, and similar concessions. Instead the right to develop and work such concessions will be granted only in short term leases, and these leases will have to be purchased at public auction. Could anything be more fair?

THE REFERENDUM—AN IMPORTANT PUBLIC SAFEGUARD.

There are other ways in which the rights of the public need to be safeguarded. For instance, when the present Dominion government agreed to take over the Grand Trunk Railway on terms and conditions involving hundreds of millions of dollars, the public had no means of checking the purchase. The same was true of the purchase from Mackenzie and Mann of the Canadian Northern Railway.

Greedy grafters know how helpless the public is in matters of this kind. For this reason they have made it a practice for years to maintain highly paid lobbyists at Ottawa to wring concessions out of the government which should never be granted. Both Conservative and Libera Governments have fallen victims to their blandishments frequently in the past and have received handsome contributions to their campaign funds in consequence.

The National Progressive Party believes that an end should be put to these conditions. The plank in its platform dealing with this matter reads as follows:

> "The National Progressive Party believes that the time is opportune for the introduction into our national life of those practices that will bring government into closer and more intimate relationship with the people. It, therefore, advocates the adoption of the Referendum as an instrument of democracy to achieve this object."

What is the Referendum? It is a form of legislation which has proved very successful in many countries. The Referendum prevents the government from making improper and extravagant bargains with private companies or individuals. It does this by making it possible for the people to demand that such bargains shall be submitted to a vote by the people, when the people so desire, before they can be finally ratified. When the people have this power they seldom have to use it. The government knows that the people have this power, and it, therefore, is careful about the measures it passes. The big grafters also know that the people have this club, and reluctantly let the government alone as they are aware that the public, when they so desire can throw out and upset any improper concessions the government may make. Is this not a reform well worth securing

THE HIGH COST OF LIVING—A PUBLIC MENACE.

The High Cost of Living has become a public menace. It is so intolerable that tens of thousands of farmers have not been able to earn a fair return from their labor and investment, and have abandoned their farms in despair. Over 200,000 acres of land have gone out of cultivation in Ontario during the past few years. This condition has further increased the cost of living by decreasing the production of foodstuffs. In our towns and cities the average man and woman has been frantic at times in the effort to buy enough of the necessities of life to meet their needs, out of their relatively small incomes. Many have not been able to do so, and have had to go into debt.

The National Progressive Party believes that this condition is due largely to the Protective Tariff which in Canada is one of the highest in the world. This tariff is so high it has fostered scores of combines and trusts which have been bleeding the public right and left. For instance, in 1891, there were 557 carpet manufacturing plants in Canada. In 1917, after over 30 years of high protection, there were only 5. The big fellows had got together behind the tariff and had squeezed the little fellows out of business.

In 1891 there were 5,398 establishments in Canada making boots and shoes. These employed 15,041 people. In 1917, there weer only 185. These employed only 13.013 people. Similar conditions exist in many other lines of production. These figures show how foolish is the idea that high protection builds up industries.

In 1919 every man, woman and child in Canada, paid the Dominion Government in tariff taxes an average of $19.50 each. (In the United States the average was only $1.67.) For a family of five, this is equal to a tax of $97.50. But the people bought over three times as much goods from the protected manufacturers as they imported. Thus they paid these manufacturers, because of the tariff, an average of approximately $58.50 each, or of $175.50 for a family of five. Thus the total cost of the tariff to the people of Canada in 1917, was $78.00 per head, or $312.00 per family. The cost to the average farmer's family was greater because he had more to buy. Is it any wonder that our people are groaning over the high cost of living?

While the National Progressive Party realizes that the welfare of our great manufacturing industries must not be jeopardized, it has pledged itself to a substantial all-round reduction in the tariff. It is the only party to-day which has. It believes that in doing this it will be promoting the best interests of the country at large

These are only a few of the important reforms advocated by the National Progressive Party. If you believe in them,

VOTE FOR—

J. C. CAMPBELL

CANDIDATE FOR THE NATIONAL PROGRESSIVE PARTY.

(Attend the Big Meeting TO-NIGHT in the Grand Opera House, and hear our Platform more fully explained.)

GETS MILITARY MEDAL AND INSULT WITH IT

English Sergeant is Victim of Low Humor.

LONDON, Jan. 27.—A Nottingham soldier, Sergt. Harry Camm, who recently received the Military Medal in recognition of his gallant service, had the misfortune of also being subjected to an official insult through a misplaced attempt at within the part of a tactless clerk. As Camm did not know for what particular act the medal had been awarded he wrote to the records office at Woolwich Dockyard to find out. In due time he received a typewritten reply, stating that no particulars had been given, but written on the paper in red ink were the words:

"It was probably issued with the rations".

The matter was brought to the attenion of Lord Henry Cavendish-Bentinck, member of parliament from South Nottingham, who saw to it that the guilty person got what was coming to him.

It was discovered afterward that the decoration was conferred upon Camm for keeping a battery supplied with ammunition during the offensive from Valenciennes to Mons and for carrying a wounded comrade under heavy fire to safety.

VOTE FOR DENNE AND A GREATER PETERBORO

ANNUAL MEETING ST. ANDREW'S CHURCH

The annual meeting of St. Andrew's Church was held last night in the Lecture Room After devotional exercises the Minister Rev. James Rollins was appointed chairman and Mr. W. A. Richardson Secretary. The various reports showed an active and succesful year's work. The Sunday Services were reported better attended than in any preceeding year this being specially true of the Sunday evening service where the increase was very marked. The Sunday School was reported well officered and staffed, 17women and 16 men being engaged in this work. The choir came in for unstinted praise and a vote of thanks. The congregation is very fortunate in the personed of the choir and the church services have been greatly enriched by their work. The missionary organization of which there are three—the Willing Workers Mission Band. The young Ladies Mission Band and the Womens Missionary Society ha dto their credit $560.78 forwarded for missions.

The Ladies Aid had an unusually successful year showing receipts, less balance from the previous year, amounting to $2510.24 On account of the Forward Movement and the Renovation of the Church falling in the same year unusual financial demands had been made upon the people but all were creditably met. $9,123.25 had been subscribed to the Forward Movement of which $4622.25 had been paid. The Renovation of the church which has given St. Andrew's one of the most attractive interiors in the city cost $9,000.00 on which payments amounting to $5,219.00 have been made and the balance is underwritten. The expenditures in Current account were $6,019.32 and the books closed with a balance on the right side.

Total Receipts.

The total receipts less balances from previous year are $18,447.05 of which $2,293.70 was for Missions and Benevolences; $4,639.69 for Forward Movement; and $5219.00 for church renovation. The Missionary Societies were praised and thanked for their zeal and service, and on motion of Mr. E. B. Fowler seconded by G. Walter Green, the minister was thanked for his services and given assurances of loyalty and support.

Mr. John Read was elected to the Charity Board.

Managers re-elected for a term of 3 years were Messrs. E. B. Fowler, Robt. Cotton, Wm. Langford, R. M. Waddell, R. F Raines and Mr. Alex. Weddell, was appointed manager in place of one removed from the congregation. T. O. Donaldson and Matt Breckenridge were elected auditors. The Committee on a new Sunday School was continued and instructed to watch price conditions, prepare plans and report to the next annual meeting. The meeting closed with the doxology and benediction.

Captain Paul Koenig, former commander of the famous German submarine Deutschland, who is reported to be among the missing following the loss of the steamer Michaelles during a storm.

TELLS DYSPEPTICS WHAT TO EAT

Avoid Indigestion, Sour Acid Stomach, Heartburn, Gas On Stomach, Etc.

Indigestion and practically all forms of stomach trouble, say medical authorities ,are due nine times out of ten to an excess of hydrochloric acid in the stomach. Chronic "acid stomach" is exeedingly dangerous and sufferers should do either one of two things.

Either they can go on a limited and often disagreeable diet, avoiding foods that disagree with them, that irritate the stomach and lead to excess acid secretion or they can eat as they please in reason and make it a practice to counteract the effect of the harmful acid and prevent the formation of gas, sourness or premature fermentation by the use of a little Bisurated Magnesia at their meals.

There is probably no better, safer or more reliable stomach antacid than Bisurated Magnesia and it is widely used for this purpose. It has no direct action on the stomach and is not a digestent. But a teaspoonful of the powder or a couple of five grain tablets taken in a little water with the food will neutralize the excess acidity which may be present and prevent its further formation. This removes the whole cause of the trouble and the meal digests naturally and healthfully without need of pepsin pills or artificial digestents.

Get a few ounces of Bisurated Magnesia for many reliable druggist. Ask for either powder or tablets. It never comes as a liquid, milk or citrate and in the bisurated form is not a laxative. Try this plan and eat what you want at your next meal and see if this isn't the best advice you ever had on "what to eat."

VOICE OF THE PEOPLE

Editor, Examiner:

Dear Sir,—In order to make the muddle of this election more complete Mr. Cunningham, in last night's issue, drags in the question of prohibition. Now, even Mr. Burnham, with all his extraordinarily weird ideas as to prohibition and the Deity leaves this matter strictly alone now because he knows perfectly well that this by-election has no bearing on prohibition whatever. I do not know what the views of Mr. Denne and Mr. McMurray are, but I do know that Mr. Gordon never touches liquor except for medicinal purposes and that he has supported every prohibition measure that has come before the pople.

Mr. Burnham himself has defined the issue in this election. That issue is whether a goverinment, after changing its iame, changing its members, changing its leaders, can continue to carry on in defiance of the will of the people for its own selfish ends and for the benefit of the profiteers of Montreal and Toronto. It is practically admitted that the fight is between Mr. Gordon and the Government candidate. If the progressive, democratic people of the constituency divide their forces the Government candidate will go in. The only way to deal a solar plexus blow to the stale office-holders and reactionary interests at Ottawa is to all get behind the real people's cndidate. G. N. Gordon.

Yours truly,
JOSEPH WEARING.

MAGIC and HOME MADE CONFECTIONERY
Something New-Step in and See
301 GEORGE STREET | Opposite the Paramount Bldg.

mwf

MAN'S CORRECT WARDROBE.

CHICAGO, Jan. 28.—L. C. Tyler, chairman of the fashion committee of the Merchant Tailor Designers' Association, estimates that a man could acquire a correct wardrobe, exclusive of hats, shoes ,ties, gloves, shirts and underwear, for about $2,000. Four business suits at $100 to $140 are included in his estimates, as well as sundry golf and motoring outfits.

Vote for GORDON

Is West Peterborough's member of Parliament to be backed by the profiteers or the people?

A cold is seldom "just a cold"—it is a dangerous malady.

IT is usually a breeder of ulcerated throats, inflamed tonsils, attacks of neuralgia, bronchitis, grippe, influenza and pneumonia.

A cold is a dangerous, deadly disease, with which you cannot afford to trifle. Do not let a cold develop into anything more serious. Break it up while it is still a cold by taking DOMINION C. B. Q. (Cascara, Bromide and Quinine) Tablets.

You can depend on these tablets to give you quick relief, and to completely relieve the cold, if taken regularly at the outset of the trouble. They are prepared by National Drug and Chemical Company of Canada, Limited, and sold by all druggists.

BREAK UP COLDS
DOMINION C.B.Q
Tablets in the Red Box
Headaches STOP in a
Neuralgia few hours

HOCKEY RESULTS

ONTARIO HOCKEY ASSOCIATION

Senior.

Aura Lee 2, Argonauts 0.

Intermediate.

Lindsay 11, Peterborough 5. Lindsay win round by 14 goals.
St. Francis 9, Bolton 2.
Stratford 8, Guelph 4.
Aurora 5, Newmarket 3.

Junior.

St. Mary's 2, Goderich 1.
Midland 8, Coldwater 3.
Univ. of Toronto 14, McMaster Univ. 0.

CURLING

FINAL GAME TO-NIGHT.

The vice-skips' bonspiel will be wound up to-night. C. S. Brown is out in the semi-finals waiting for the winner of the Fisher-Brightman game that was played this afternoon.

Last night's scores were:

Third Round.

Kenner 5, Brown 13.
Turner 14, Copping 9.
Brightman 15, Webb 1.
Fisher 11, Adamson 5.

Semi-Finals.

Brown 14, Turner 5.

TO THE ELECTORS OF WEST PETERBORO

LADIES AND GENTLEMEN,—

At a public meeting of the Independent Labor Party I was chosen as their standard bearer for the coming by-election, February 7th.

In appealing for your support I wish to ask you whether you think the Labor Candidate cannot represent you better than any of the old parties, being in the same walk of life as most of you, and knowing your requirements, to make your home a happier and brighter place to live in, I know I can be of great benefit to you in the House of Commons, to place your needs before those people who control the destinies of this Dominion, and I will never fail in my duty in doing so.

Anything I undertake will be along Constitutional lines, as this is the great re-construction period and in standing for this election I have nothing at heart but the interests of the masses of the people and Canada as a whole, and especially the West Riding of Peterboro. I know your needs as I have laboured amongst you, from the farm where I was born, to the mines in the West of this Dominion, and therefore I should be in a better position to legislate for you than my opponents.

I am in favor of Protection for the manufacturer, and I am also in favor of Protection for the worker, so that the greatest good shall come to the greatest number, and if we want to build up this great Dominion of ours, we must work along these lines, and promise that if you favor me with election, that will be my one endeavor.

I stand on the platform of the Referendum Recall.

I may not be able to meet you all before election day, but I tender a hearty invitation to the electors, especially the ladies, to our meetings, where public questions will be thoroughly discussed. Trusting that you will honor me as your Representative for West Peterboro.

Respectfully Yours,
T. J. McMURRAY.

30 28 1 5 5333

SMITH'S MID—WINTER SHOE SALE

Get a New Pair of Shoes Saturday And Save DOLLARS Yes—DOLLARS

We are now making such Extraordinary Low Prices on all our SHOES that you will SAVE DOLLARS BY BUYING NOW. This is an Opportunity that should not be neglected—it means DOLLARS to YOU.

No Goods Bought for Sale Purposes. Our Regular Goods at DOLLARS LESS.

——NO RESERVE——

LOT 1—58 Pairs Only—Women's Black, Dark Brown, and Mahogany Laced Boots, spool and Cuban heels, Leather and Neolin soles. All sizes in lot. Regular up to $10.00 ..... **$5.00**
SAVE DOLLARS, SATURDAY.....

LOT 2—67 Pairs Only—Women's Black and Grey Kid and Black and Brown Calf Boots, Leather soles, high Cuban, spool, and walking heels. All sizes, and A to D widths in lot. Regular up to $12.00 ..... **$7.00**
SAVE DOLLARS, SATURDAY.....

LOT 3—72 Pairs Only—Women's Kid and Patent Laced and Button Boots; high and medium heels, high tops, plain toes, others with toe caps. All sizes and widths in lot. Regular up to $9.00 ..... **$4.00**
SAVE DOLLARS, SATURDAY.....

LOT 4—48 Pairs Only—Women's Patent and Kid Button Boots; cloth tops; small sizes only. Regular up to $7.00 ..... **$2.00**
SAVE DOLLARS, SATURDAY.....

LOT 5—37 Pairs Only—Misses' and Girls' Kid and Patent Button Boots; cloth tops; "Classic" and Gales make." Reg. up to $5.00.... **$2.00**
SAVE DOLLARS, SATURDAY.....

LOT 6—18 Pairs Only—Childs' and Girls' Patent and Kid Button Boots; all sizes, 5 to 10½ in lot. Regular up to $3.50 ..... **$1.50**
SAVE DOLLARS, SATURDAY.....

LOT 7—21 Pairs Only—Girls' and Childs' "Hurlbut Welt" Patent Vamps; cushion insoles, black cloth tops. Regular up to $5.00.
Sizes 4 to 7½ **$2.75**
SAVE DOLLARS, SATURDAY.....
Sizes 8 to 10½ **$3.25**
SAVE DOLLARS, SATURDAY.....

LOT 8—32 Pairs Only—Men's Black and Brown Calf Boots, Neolin and Leather soles. Sizes 5½ to 10 in the lot. Regular up to $10.00. **$5.00**
SAVE DOLLARS, SATURDAY.....

LOT 9—14 Pairs Only—Men's Black and Brown Boots, fibre and Neolin soles and Rubber heels. Sizes 8 to 10. Regular up to $7.00..... **$4.00**
SAVE DOLLARS, SATURDAY.....

LOT 10—29 Pairs Only—Boys' Tan and Black Calf Bals; pecede toes, Neolin soles, and Rubber heels. Regular up to $6.00 ..... **$3.85**
SAVE DOLLARS, SATURDAY.....

LOT 11—12 Pairs Only—Boys' Box Kip Laced Boots; solid Leather soles. Sizes 12, 13, 1, 4, 5. Regular up to $4.00 ..... **$2.00**
SAVE DOLLARS, SATURDAY.....

LOT 12—16 Pairs Only—Men's One-Buckle and Low Cut Overshoes. Reg. up to $3.50. **$2.00**
SAVE DOLLARS, SATURDAY.....

LOT 13—Indian Tanned Buck Moccasins—
Sizes 7 to 11 ..... **$1.65**
SATURDAY .....
Sizes 3 to 6 ..... **$1.45**
SATURDAY .....
Sizes 11 to 2 ..... **$1.25**
SATURDAY .....
Sizes 8 to 10 ..... **$1.00**
SATURDAY .....
Sizes 3 to 7 ..... **75c**
SATURDAY .....

All Rubbers, Felts, Hockey Boots and Slippers. On Sale Saturday at Reduced Prices. SAVE DOLLARS SATURDAY

AT C. E. SMITH "The Shoe Man"

NEILL'S

SHOE VALUES UNSURPASSED

FOR A FEW DAYS OUR BIG PRICE-CUT SALE WILL BE CONTINUED

Watch Our Window Display Daily

A Splendid Opportunity affords you right Now to Buy your FOOTWEAR REQUIREMENTS. It may not be wise to put it off any longer. NEILL'S Superior Buying Power, with Nine Stores in the Province, offers you this advantage.

MEN'S HIGH-GRADE CALF, GOODYEAR WELT with recede toe or wide, rounded toe. Formerly $10.00 to $11.00. **For Saturday $5.79**

IN OUR LARGE BAGGAGE DEPARTMENT Will Be Found SPECIAL PRICES in TRAVELLING GOODS.

WOMEN'S HIGH-CUT GUN METAL BAL Recede toe, Louis Heel. Very Special ..... **For Saturday $3.19**

See Our Men's Botany Wool Half-Hose—Heather or Lovat Special - - 90c

R. NEILL LIMITED
350-4 George Street

SPEAKER IMPERIAL HOUSE COMING TO CANADA IN SPRING

(Canadian Press.)

LONDON, Jan. 27.—As already cabled, Rt. Hon. J. W. Lowther, Speaker of the Imperial House of Commons, hopes if possible to pay a visit to Canada in the spring, in order formally to hand over the new Chair for the Canadian House of Commons, which has been presented by the United Kingdom Branch of the Empire Parliamentary Association. The new House at Ottawa will rejoice in several gifts presented from the Mother Country. When Sir Robert Borden was here for war conferences he took back with him one year a new Black Rod, which was given by both members of the Lords and Commons of the Mother of Parliaments. Three years back Sir Robert also received at the Guildhall a new mace, given by an ex-Lord Mayor of London, Sir Charles Wakefield, and the ex-sheriffs, Sir George Touche and Sir Samuel Shead.

In welcoming the Right Hon. J. W. Lowther Canada will receive one who is certainly by no means the least illustrious of the long line of Speakers who have filled the Chair of the Commons at Westminster during the last five and a half centuries. Mr. Lowther sits for the Penrith Division of Cumberland. Curiously enough his immediate predecessor, Mr. Gully, afterwards Lord Selby, sat for the neighboring division of Carlisle, but these are the only Speakers ever drawn from this northern county in all the half a thousand years wherein the office has existed. Mr. Lowther has moreover intimate family ties with Cumberland.

For fifteen years he has filled the Speakership and his retirement, owing to indifferent health, has often been considered likely. Mr. Lowther, however, has never been in better health than during the last few months, and there can be no question of the general satisfaction with which the general body of members will regard his retention of office. As one writer said of him recently: "He was made for the great position. He is 'a fine figure of a man,' whether rising in full-bottomed wig and silken gown and silver-buckled shoes to announce some message from far shores to the Mother of Parliaments, or riding his big horse or fencing on the Terrace o' Mornings to secure air and exercise in order to counteract the long sittings beneath his canopy in the Commons.

"With such a figure, tall, dignified, that of a finely developed Englishman, there was one voice that the Speaker of the Commons needed. Mr. Lowther has it. It is a voice full of deep resonant tones, and capable of great meaning in its inflections."

WOMEN ARE ELIGIBLE.

OKLAHOMA CITY, Jan. 28.—Women would be eligible for all State offices, including Governor, by a resolution which has been intoduced in the lower house of the state legislature.

Vote for GORDON

That Meighenism fears him is demonstrated by the fact that at Friday's attempt to becloud the issues at stake with fine, cleverly-turned phrases he was the sole object of attack.

PROFITEERING AND HEATING SORE POINTS.

PARIS, Jan. 28. — Profiteering and heating are sore points with the French. The head of a firm that charged 127 francs for repairing an old stove has just been sentenced to serve a month in prison, to pay a fine of 1000 francs and to have the sentence posted at the firm's door for seven days. An expert appraised the value of the repairs at 27 francs.

STOP THAT TICKLING IN THE THROAT BY USING DR. WOOD'S NORWAY PINE SYRUP

That tickling in the throat sensation is most distressing and causes a nasty, irritating, dry cough that not only keeps you in misery all day long, but also prevents you enjoying a good night's rest.

Dr. Wood's Norway Pine Syrup, which is composed of the most soothing and healing expectorant herbs and barks combined with the lung-healing virtues of the world-famous Norway pine tree, will give almost instant relief in all cases of this nature.

Mr. E. A. Price, Port Carling, Ont., writes:—"For about a month last fall, I had a bad cold and cough and a tickling in my throat. I coughed nearly all the time. I tried different remedies and cough syrups, but could get no relief. A friend advised me to use Dr. Wood's Norway Pine Syrup, and before I had used two bottles, my cough was all gone, and gone for good. I have not coughed since."

Dr. Wood's Norway Pine Syrup is put up in a yellow wrapper; three pine trees the trade mark; price 35c. and 60c. a bottle at all dealers; manufactured only by The T. Milburn Co., Limited, Toronto, Ont.

LAKEFIELD NEWS

LAKEFIELD, Jan. 27. — Dr. and Mrs. Finnemore were in Peterborough on Tuesday.

Mr. Henry Smith was in Millbrook on Tuesday attending the funeral of his brother, Mr. Robert Smith.

Miss Elsie Sherin returned to Ottawa last week.

Miss Etta Leggott spent Tuesday in Peterborough.

Mr .E. Watley purposes to open a restaurant in the store occupied by Mr. C. Thomson.

Mr. J. Knox of Peterborough, was in the village on Tuesday, attending the G.W.V.A. dance.

Rev. and Mrs Spence were guests of Mr. and Mrs. S .S. Spence this week.

Miss Amy Watson was in Peterborough, on Wednesday.

Mr. and Mrs. Walter Northey were in Peterborough on Tuesday.

Mr. and Mrs. E. J. Sanderson spent Wednesday in Peterborough.

Mrs. Wm. Simpson and Miss Gwendolyn Simpson were visitors in Peterborough on Tuesday.

Mrs. W. H. Stabler was in Peterborough on Wednesday.

Mr. Allan of Toronto, is the guest of Mr. and Mrs. J. C. Strickland at "Uplands".

Mrs. S. Hunter was in Peterborough on Tuesday attending a Baptist Missionary Convention.

Mr. James Watson was in Peterborough, on Wednesday.

Mrs. Clarence Fairbairn and baby spent Tuesday in Peterborough.

Mrs Grylls was in Peterborough, on Wednesday.

Miss E. Payne of Dummer, was the guest of friends in the village last week.

Mr. and Mrs. Theodore Crawford were in Peterborough on Tuesday.

Mrs. W. J. Northey and Mrs. McConkey were in Peterborough on Wednesday.

Mrs. James Miller was a visitor to Peterborough on Tuesday.

Mr. and Mrs. W. A. Baker of Bowmanville, were in the village this week

Mr. Harry Penberthy spent Tuesday in Peterborough.

Miss Dora Penberthy of Peterborough was in the village Tuesday attending the G.W.V.A. dance.

MARK STREET LADIES' AID LAUNCHES BUILDING FUND

The Ladies' Aid of Mark street were entertained at the personage yesterday afternoon, and about twenty-five ladies met. After the President, Mrs. A. Throop, had conducted the routine business and Mr. and Mrs. (Rev.) Ross had sung a duet, Mrs. Shields of West City, gave an excellent paper, which was much enjoyed by all present.

The pastor then, at the request of the President, announced his plans for a building fund, and presented the subscription paper, requesting the Ladies' Aid to launch the fund with an initial subscription.

The Ladies' Aid then opened the subscription with $1,000, handing the pastor the sum of $350 in cash, which amount was promptly deposited in the bank as "Mark street building fund account.

The meeting closed with a unaimous vote of thanks to Mrs. Ross for her hospitality.

BOYS' WORK CONFERENCE AT TRENTON FRIDAY.

TRENTON, Jan. 25.—A Boys' Work Conference will be held in Wesley Methodist Church on Friday, Saturday and Sunday of this week. All the Evangelical Churches are co-operating in the territory covered by all the counties from York to Frontenac. All boys 15 years and over are eligible to attend. Preparations are being made to accommodate at least 350 boys. Among the leaders on the programme are Taylor Statten, Rev. Manson Doyle, and Rev. C. A. Myers. J. F. Cox, secretary of the Trenton Chamber of Commerce, is the Secretary for all local arrangements.

President-elect Harding's favourite name for his wife is "The Duchess."

FOR LUMBAGO

Try Musterole. See How Quickly It Relieves

You just rub Musterole in briskly, and usually the pain is gone—a delicious, soothing comfort comes to take its place. Musterole is a clean, white ointment, made with oil of mustard. Use it instead of mustard plaster. Will not blister. Many doctors and nurses use Musterole and recommend it to their patients. They will gladly tell you what relief it gives from sore throat, bronchitis, croup, stiff neck, asthma, neuralgia, congestion, pleurisy, rheumatism, lumbago, pains and aches of the back or joints, sprains, sore muscles, bruises, chilblains, frosted feet, colds of the chest. Always dependable.

MUSTEROLE WILL NOT BLISTER

DIFFICULT TO GET QUALIFIED TEACHERS IN PETERBORO EAST

INSPECTOR LEES REPORTS SITUATION MOST DISCOURAGING—19 TAUGHT IN RURAL SCHOOLS LAST YEAR WITHOUT CERTIFICATES.

TEACHERS WERE SCARCE

School Inspector Richard Lees, for Peterborough East, has submitted to the County Council now in session, his report on the schools under his jurisdiction, for the year 1920, as follows:

There were in operation during the year 69 rural schools, 3 village schools and one suburban school, with a total of 92 teachers.

All the schools were visited at least twice with the exception of No. 10, Methuen, which was closed at the time I made my spring visit to that part; No. 8, Otonabee, which was not open at all during the fall term, and so was visited only once; No. 7, Chandos, which was open only for a few weeks during the summer and was not visited at all. One of the schools, in Section No. 2, Anstruther, was not open at all. For a part of the year the children belonging to this school were conveyed to the school at the other end of the section, the cost being paid by the Government. Some of the pupils from No. 7, Chandos, succeeded in getting to some of the neighboring schools for a part of the time.

Rapid Changes.

The record for the rapidity with which teachers change was well sustained. Only 28 schools had the same teacher throughout the year. In 36 schools there were two teachers each, 5 schools had three, and two had four different teachers during the year—making a total of 123 teachers for 70 positions. In the graded schools there four changes, making 26 teachers for 22 positions.

As regards qualifications of teachers ,the condition is, I think, the most discouraging it has been my duty to report. Of the 70 teachers employed at the end of the year, in the rural schools, 19 weer without qualification, and 17 others held only District or Third Class Certificates.

The Various Causes.

For this condition, there are various causes. Teachers were scarce and hard to get last midsummer and in consequence, salaries increased from 30 to 50 per cent. Many boards failed to realize this tendency, and so missed the opportunity of securing teachers till it was too late. In a few cases, teachers who had made engagements, finding later that they could do better, failed to keep their engagements; while others resigned shortly after the opening of schools, thus leaving trustees in a position where it was practically impossible to get teachers. On the other hand,there were a number of cases where teachers kept to their contracts rather than break faith, though, in some cases they were doing so at a sacrifice of $200 or more. In some sections the vacancy did not occur till it was too late to secure teachers, but after all these things have been taken into account, it must be admitted that in many cases, as usual, the slowness, indifference, lack of enterprise, or incapacity, of the trustees and secretaries, are the chief causes of failure. It is a remarkable fact that there are some boards who can always get teachers and others who never can. To some much credit is due for the promptness with which they have met the changed conditions, a considerable number having voluntarily increased the salaries of their teachers when they found that these teachers could have secured higher salaries elsewhere.

Qualifications in Townships.

The qualifications of the teachers by townships was as follows at the end of the year:

Asphodel, Second class 5; Third class 1; No certificate 1

Belmont and Methuen, Second 1; Third 4; District 2; and Temporary 8.

Burleigh and Anstruther, District 3; Temporary 2.

Chandos, Third class 2; District 2; Temporary 4.

Douro, First class 1; Second 9; and Third 1.

Dummer, Second class 4; Third 1; District 1; Temporary 2.

North Monaghan, Second class 2.

Otonabee, First class 1; Second 10; Third 1;No certificate 1.

Holders of Temporary Certificates have had no training as teachers and hold no certificate of qualification. They are granted emergency permits by the Minister making it legal for them to teach. In the two cases reported as having no certificates these permits were not granted.

In the village schools and in No. 2, North Monaghan, which is a suburban, graded school, all the teachers were fully qualified except that one assistant in the last mentioned school holds only a Third Class Certificate.

Grants were Liberal.

The grants received by the rural schools were very liberal, the total amount for all the public schools of the inspectorate being about $20,000, most of which went to the rural schools, as the grants to the village schools are merely nominal. There was some dissatisfaction in regard to the mode of distribution of the rural school grants In the year 1919, a sum of $250,000 was voted for the purpose of supplementing the salaries of the teachers. This was distributed in September of that year on a scheme, based on a joint consideration of the salary paid and the assessed value of the property of the section. In 1920, the vote was increased to $400,000, and trustees were induced to increase salaries in the expectation of securing a larger share of this grant, basing their estimate on the plan of distribution employed in 1919. In 1920, however, the scheme was changed so as to operate more favorably for schools paying higher salaries. In consequence a number of boards received sums considerably lower than they had expected, while others got more. Naturally there was no complaint from the latter but some of the others had a feeling of having been unfairly dealt with. If the purpose of this special grant is to raise the salaries of teachers to such a standard that persons suitably endowed may be induced to enter the teaching profession in sufficient numbers to provide teachers for all the schools, the change must be considered a wise one, and the scheme of 1920 is to be preferred to that of 1919, though it would have prevented a good deal of disappointment and dissatisfaction could it have been announced in advance.

School Fairs a Success.

During the year School Fairs were held as usual under the direction of the District Representative of the Department of Agriculture, whose energy and untiring efforts in this connection have done so much to make this feature of the work a success. It has been said that in some quarters the interest in the school fairs is waning. While this may be true in regard to the attendance of parents and others, the children continue to be as keenly interested as ever, and no part of their work is undertaken with more zest and enthusiasm than the preparation for the fair. In schools that have for any reason been prohibited from taking part, the pupils are always eager to know if there is any plan by which they may be included.

In addition to the work in connection with the fairs, under the direction of the Department of Agriculture, a number of schools are now taking up the prescribed course in Agriculture under the regulations of the Department of Education. Notwithstanding the fact that only a few of the teachers have had the advantage of a course at the Agriculture College, some very effective work is being done. This work when properly conducted appeals strongly to the interest of the pupils and there is nothing connected with the school that they are more proud of or more anxious to exhibit than the garden plots.

School Attendance Act.

The School Attendance Act came into operation a year ago. It does not appear so far to be an unqualified success. Some of the townships were unable to secure attendance officers till toward the end of the year. In many cases the requirements of the act were not carried out in the matter of notifying the schools of the name and address of the attendance officer. It was found at the teachers' convention in October that a very small proportion of the teachers, even at that date, knew the names or the addresses of their officers. In order that the act may be of any use, there must be the closest cooperation between the teachers and the attendance officers and that cannot be if the teachers are not officially informed as to the name and address of the officer. The maintenance of schools is now costing the people of the country a very large sum and it is perfectly obvious that if the attendance of children is only half what it should be, half the money is being wasted. To prevent that waste and secure for every child the schooling to which he is entitled, should be the aim of every good citizen. Every official should be vigilant and enthusiastic and should have the hearty support of all the people.

WARSAW NEWS

WARSAW, Jan. 26. — Mrs. Todd is spending a few weeks with Miss Kitty FitzPatrick.

Mr. D. Johnston and Miss Verna Johnston spent Sunday and Monday with friends in this vicinity .

Rev. Mr. Graham returned from Toronto on Saturday evening bringing several new books with him.

Quite a number of people from Warsaw and vicinity went to Peterboro to hear Hon. Mackenzie King.

Mr. Vivian Jackson is in the village.

Special Meeting U. F. O.

On Wednesday evening last there was a special meeting of the U. F. O. in the town hall, at which Mr. James Hawthorne gave a synopsis of the interesting points of the U. F. O. convention. Orders were taken for oil cake. Mr. McCrea, the District Representative of Norwood, is trying to arrange for an egg circle.

Will Quit Mail.

Many people are quite disappointed that Mr. A. Crapp will not draw the mail after May 1st.

Birds out of Season.

Crows ,blue jays ,a number of little birds, and even a robin, are reported to have been seen on Saturday.

Chicken Pox.

A few cases of chicken pox have appeared in the village.

Memorial Monument.

The soldiers' memorial monument was placed on Friday. The main stone is a handsome piece of red

There was a ratepayers meeting at No. 5, Douro, School House on Monday evening. In several cases it seems the teacher has been too severe and harsh, and even considered unjust in her punishing.

Municipal Phone.

A meeting of the shareholders of Douro Municipal Telephone will be held in the Douro town hall this evening to settle on some rules and regulations regarding use of phones.

Choral Class.

The Choral Class has not had so much theory since the evening that so many remained away when there was an examination announced. However on that evening some were ill, some were away and others were getting ready for holiday entertainments.

History of Canada.

granite on which are cut the names of the 31 Dummer men who made the great sacrifice with their unit and the date of their death. The base is of grey granite. On either side of the die are red granite coumns. The cornice is of red granite and is is suromunted with an exquisitely sculptured figure of a soldier about 5 ft. 10 inches high, done in grey granite. The whole thing is beautiful, but none too much so, to honour those who lost their lives that we might keep our homes. In due time the fence will be erected and the plot raised. Many, even from a distance, have come to see the monument and they have admired its beauty ,and remarked that it is a credit to Dummer.

Is Teacher Too Harsh?

On Thursday evening, Miss J. Barrie gave a very interesting account of the main points in the History of Canada to date. Several of those present had not known that Champlain had traversed our Kawartha Lakes, the Otonabee, Rice Lake and the Trent.

On Thursday evening Rev. J. Graham resumes his "History of the Life of Christ."

In Aid of Famine.

Friday evening the young people practiced the sketches which they plan to present in aid of China's Famine Fund, about Feb. 14.

A few logs were taken to the mill while the sleighing lasted last week.

Several farmers went to Lakefield for oil cake this morning.

Church News.

At the morning service on Sunday Rev Girard Graham read a recent translation from the Hebrew of the 1st Psalm, and a recent translation of Galatians from the Greek, taking as his subject "Sowing and Reaping," and the sermon went to show that what we work for that we get. God's laws are sure and reward, good or bad comes surely.

In the evening he read a modern translation of Isaiah 40. He started out by saying that a person's life, even a young man's life, might be exhausted by doing things utterly useless. Life must be full of service because of love to God and to one's fellowman.

At Sunday school a collection was taken up for the Chinese famine.

In the Baptist church Mr. Vose preached on "For Christ's Sake." He sang a solo. A collection in aid of the Chinese famine was taken up. Last Sunday the Baptist Sunday School gave their collection to the Fund.

Ladies! Here Is the Secret of True Beauty

LET WOMEN realize that paint and powder cannot take the place of healthy organs that function properly every day. The basis of good health is regular daily elimination. Then the head is clear, the skin rosy, the eyes bright.

When you feel constipated don't try to hide it with with cosmetics but take a teaspoonful of Dr. Caldwell's Laxative Syrup Pepsin. It is a combination of simple laxative herbs with pepsin, and the formula is on the package. Unlike salt waters, tablets and pills, Dr. Caldwell's Laxative Syrup Pepsin acts gently and mildly. It is safe for babies. A sixty-cent bottle will last months, and all in the family can use it.

If you would like to test Dr. Caldwell's Laxative Syrup Pepsin free of charge before buying it in the regular way of your druggist, send your name and address to Dr. W. B. Caldwell, 19 Front St., Bridgeburg, Ont., and a free trial bottle will be sent you promptly, postpaid.

One in about every five persons in the United States attends a school of some kind.

Your Sweetheart Married or Single

Reaching for a nice Ring. A Diamond Ring would be a "Joy Forever." Single Stones or Clusters, uniquely mounted it our hobby. Lovely designs at moderate price.

FRANK R. CLARKE
Goldsmith Hall 170 Charlotte St

Motor Cars Wanted

All Supporters of ROLAND DENNE, who are willing to lend their Cars on Election Day, with or without drivers, will greatly oblige by calling up the Central Committee Room—No. 439. dtf

STOP

and think for a moment what your loss would be should Fire destroy your buildings, business, home or contents.

Without *Fire Insurance* your loss is a total one.

With *Fire Insurance* you suffer no loss whatever---- and a few dollars a year gives you this protection.

All branches of insurance represented.

See us about your policy to-day.

Davis-Thompson Co. Ltd.
Insurance and General Agency
433 GEORGE STREET, PETERBOROUGH ONT.

WILSON'S "The National Smoke"
BACHELOR
Still the Most for the Money 10c.
ANDREW WILSON & CO TORONTO AND MONTREAL

WARNE'S
CUT-RATE PRICE LIST

Cuticura Soap—Reg. 35c—for	18c
Cuticura Ointment—Reg. 35c—for	18c
Baby's Own Tablets—Reg. 25c—for	20c
Djer-Kiss Talc Powder—Reg. 45c—for	35c
Dodds' Kidney Pills—Reg. 50c—for	40c
Mavis Talcum Powder—Reg. 35c—for	22c
Milburn's Heart and Nerve Pills—Reg. 50c—for	45c
Pepsodent Tooth Paste—Reg. 50c—for	35c
Dr. Williams' Pink Pills—Reg. 50c—for	40c
Rit Dye—Reg. 15c—for	10c
Zam-Buk Ointment—Reg. 50c—for	40c

—HOT WATER BOTTLE SPECIALS—

No. 1—K. & S. Red Rubber, guaranteed—Reg. price $1.50 for $1.00

No. 2—Princess Teck, Maroon, guaranteed 2 years—Reg. $3.00—for $1.89

WARNE DRUG CO., LTD.
Nyal Quality Store
Peterboro Ont.

—'Phone 527—

BIG MEETING AT YOUNG'S POINT

REFERENCE TO THE DRURY GOVERNMENT—THE SPEAKERS.

The National Liberal Conservative Party held a meeting at Young's Point last night. V. G. McElderry, Lt.-Col. (Trooper) Mulloy, Roland Denne and Donald Sutherland M.P. for South Oxford were the speakers.

Mr. McElderry spoke briefly pointing out that Premier Drury of Ontario had stated an obvious truth when he said the farmers organization was all right to advance the farmers economic interests but they should not attempt political rule.

Dealing with the assertion that the tariff was not the issue in the Peterboro bye-election. Lt.-Col. Mulloy pointed oue that aside from personalities which should not be indulged in, the only issue in an election is the written platform of the opposing parties. While these were divergent in points of minor importance they were in direct conflict on the tariff—hence the real issue.

Unemployment Situation.

Quoting the Minister of Labour, he stated that between October 15 last and December 31, 133,000 men had been laid off by the industries of Canada. During this 2 1-2 months Canada had imported appproximately $200,000,000 worth of American goods most of which could have ben produced by Canadian Labour in Canadian industrial plants. With two parties pledged to reduce the tariff is the tariff an issue to the labouring men of Peterboro and do not you farmers depend on Peterboro for a good deal of your markets, he asked.

M. Denne assured the electors of Smith township that if elected he would serve them in the same spirit as he had shown both in his business relations with them and in his former efforts on the public behalf referred to by previous speakers.

Mr. Donald Sutherland, who is a farmer supporter of the government dealt at length with the error in the conception of government by special group or class as being opposed to the spirit and practice of British democracy. Every man should be elected to serve all the people he said, and the best representative of the Canadian farms homes now in Parliament and the personification or not an eight hour day but an eighteen hour day, standing for government of all the people was the Rt. Hon. Arthur Meighen, Premier of Canada

FURTHER DECLINE IN RAW SUGAR IS NOW LOOKED FOR

SPECULATIVE TRADE CIRCLES IN NEW YORK EXPECTANTLY AWAIT ANOTHER CRASH.

(Special to he Examiner.)

NEW YORK, Jan. 28.—The raw sugar market broke sharply yesterday on a sale of Cubas at four cents, or a drop of 5-16 of a cent, from the previous sale. The signal for the decline was made late Wednesday when a sale of 1,800 bags of San Domingoes ,afloat, was sold to the American Sugar Refining Comapny at 3 7-8 cents, c.o.f. Yesterday's sales included two lots of Cubas, one of 25,000 bags and the other of 8,000 bags, afloat, at four cents C and F to Arbuckle Brothers. This price of four cents compares with last year's low of 3 5-8 cents for Cubas. The market is weak in tone at present with the trade inclined toward the belief that further lots of Cubas will be forthcoming at the present figure or lower if refiners continue to hold off. It is pointed out that Cuban shippers may be in a position to offer even lower, inasmuch as the freight rate from Cuba has been reduced from 38 1-2 cents per 100 pounds to 20 cents. That the decline has not ended is believed in speculative trade circles, the opinion being based on the fact that there is a good deal of sugar on offer, more, in fact than there appears to be anything like a ready market for.

PUNISH SHORT INTERESTS IN STOCK MARKET

JUMP IN RIORDON PULP ASSOCIATED WITH STEPS IN THAT DIRECTION.

(Special to the Examiner)

MONTREAL, Jan. 28.—Another sharp jump in the price of Riordon Pulp and Paper shares in the local stock market to-day was generally associated with steps to punish the Short interest. Some days ago an upward movement in the stock was accepted as a step towards driving them in and another step was taken in the same direction yesterday afternoon when brokerage houses were called upon to make delivery of stock they had sold. It was found that some of them could not make delivery and they had to go into the open market to-day and bid for the stock with the result that in a short time the price ran up to a new high on the present movement around 160.

It is stated that one of the difficulties in which some brokerage houses found themselves was that they had borrowed stock from other brokers for the account of clients who desired to sell short which eventually had to be returned to the lender. This left them still technically short without the stock to make delivery if called upon to do so. This was the plight of some firms when called upon to deliver stock to-day A good deal of borrowing securities is going on all the time and nothing is apparently thought of the matter it being seldom that there is ever any trouble about returning them when desired even if it should be necessary to buy them in the open market in order to make the return.

In the case of Riordon, however, the situation is one of the notable exceptions to the rule. Always in moderate supplies in the street owing to the large private holdings the amount flowing has been materially received in the past few months. Riordon, was selling above 200 when the market commenced to slip last year and it took its share of the decline with the rest of the market, touching 126 at the extreme low. Evidently a number of people thought the stock was due to go even lower but apparently this view met with some contestation as he price continued to hold up as many believed "out of line".

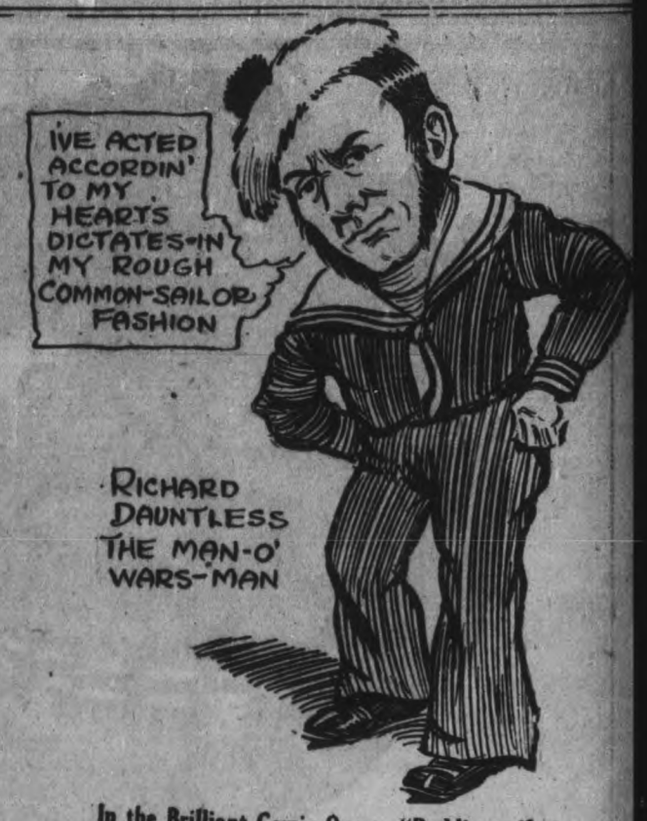

In the Brilliant Comic Opera, "Ruddigore."

GEORGE DAUNTLESS AS RICHARD DAUNTLESS IN GILBERT and SULLIVAN'S MERRY COMIC OPERA, "RUDDIGORE," COMING TO GRAND OPERA HOUSE, MONDAY NIGHT, JANUARY 31ST.

CARS FOR

GORDON'S ELECTION

Owners of Motor Cars who can place them at the service of Gordon's Committee on the day of the Election, Feb. 7. Will please notify Chairman Whitehouse, of the Central Committee Rooms, No. 309 George Street or Phone 566.

YOU CAN HELP

9d 31

ST. THOMAS BOYS DROWN IN CREEK

ONE FELL THROUGH ICE AND SECOND WENT TO RESCUE.

(Canadian Press.)

ST. THOMAS, Jan. 28. — George King, aged six, son of Telephone Superintendent J. R. King, and Stanley Balcom, son of Mrs. R. Balcom, were drowned in Otter Creek at Vienna yesterday afternoon. The younger boy fell throught the ice and his companion was drowned while attempting to rescue him. Theo. Smith, who also went to his assistant, managed to escape by clinging to the ice. Balcom's body has been recovered.

P. BLACK AND DOLLAR DAY

At P. Black's, corner of King and George streets, everything in the shape of winter goods continues to be reduced to "Dollar Day" prices. It has been learned that many women did their shopping at Black's on Dollar Day, and were delighted with their buying. There is to be a regular "clean-up" of all winter goods at this store, and the most unusual values are promised in women's, misses', and children's wear, as well as in men's wear. The liveliest selling and the luxury of bargains that can be imagined have been arranged for to-morrow and all next week.

February prices will go down, down, but to reap the benefit, you should act quickly.

CONFIDENCE VOTE IN LEGISLATURE

DEWART'S MOTION TO BE TREATED AS WANT OF CONFIDENCE ONE AND VOTE MAY BE CLOSE.

(Special to The Examiner.)

TORONTO, Jan. 28.—Hartley Dewart's motion calling for adherence to the principles of responsible government is to be treated as a want of confidence motion by the Drury government. The vote may be close.

"EVERYTHING IS LOOKING FINE"

REPORT FROM LABOR HEADQUARTERS.

"Everything is looking fine" said T. McMurray. Labour candidate in the five-cornered political engagement in West Peterborough to-day. Last night a rally was held in the committee rooms and every indication pointed to success. Labour like the other parties has a long agenda of meetings next week commencing Monday night in the G.W.V.A. hall when Joseph Marks of Toronto, secretary of the Independent Labour Party, H. Harper organizer of the Machinists Union will speak with local Labou leaders. Tuesday Mrs. Singer of Toronto, assisted by local men will address another meeting at the G. W. V. A. Hall. On Wednesday, Mr. McMurray will lead Mr. Tooms and Mr. Harper to doubtful Ennismore and on Thursday night, Mrs. Singer, Mr. McMurray and other speakers will hold a meeting at May's schoolhouse. May's schoolhouse saw the opening of Labour's rural campaign and on Thursday night it will see the conclusion. The G.W.V.A. is chartered by Labour for Friday night. Saturday afternoon and evening here the curtain will be drawn on the campaign.

CHICAGO GRAIN

United Press.

CHICAGO, Jan. 28. — Wheat was unsettled to-day. The market started lower on selling induced by Goodman's revised figures on supplies. Good support from a leading elevator interest developed on the break and a sharp bulge was recorded but thereafter selling was encountered on every bulge and a see-saw trend was noted. March held well but the May weakened materially during the later trading.

There is a more friendly feeling towards the March because of light receipts, big premiums for the cash and the moderate stocks.

The governments' estimate of stock on hand Jan. 1st of 320,000,000 bushels was generally ignored. Local statisticians believe that some mistake has been made in calculations as the supply indicated does not conform with crop and carry over figures as well as the amount exported and reports of slow domestic demand. On the basis of the Government figures, domestic consumption must have been over 400,000,000 bushels. Seaboard said that Belgium bought their wheat in Argentia to-day. Cash premiums were unchanged.

Corn held fairly steady. Prices have reached a level where shorts are not inclined to press the decline much further. There was good buying around last night's colsing level to steady the market but hedging pressure came into the pit from buyers of the spot corn. Offerings to arrive have fallen off. The domestic demand was very slow and there were no export bids in the market.

Oats sympathized with corn. A rally followed an easier opening but every rally found offerings increasings.

Cash oats basis was unchecked.

POLICE AMBUSHED.

(Canadian Press.)

DUBLIN, Jan. 28.—One constable was killed and Divisional Commissioner Holmes and five constables were wounded to-day in an ambush in County Kerry. The Commissioner's wounds are serious. The attacking party used machine guns.

Renew Your Subscription.

FREE TEXT BOOKS PUBLIC SCHOOLS

MEMBER FOR WEST KENT WILL INTRODUCE BILL FOR SUCH.

(Canadian Press.)

CHATHAM, Jan. 28.—R. L. Bracklin, M.L.A. for West Kent, announced here to-day that on Tuesday he would introduce a bill in the Legislature providing for free text books for children of the Provincial, Public and Separate schools.

"THE FALSE ROAD" CASTS STAR IN UNIQUE ROLE

The last few pictures made by Enid Bennett have demonstrated the pretty star's versatility. In "What Every Woman Learns" she was a society woman In "Stepping Out" she played the hard-working wife of a young penny-proud clerk. "The False Road,' showing at the Allen Theatre Friday casts her as a pretty girl-crook, member of a New York gang of "slick articles." She goes to Sing Sing to meet her sweetheart who has just been released, after serving a two year term, and is amazed when he tells her that he intends to go straight. After some exciting adventures she too sees the light, and they are made happy together.

Lloyd Hughes plays the leading male role. Fred Niblo directed the picture, which is a Thomas H. Ince production for Paramount Artcraft release.

FRANCE HONORS UNKNOWN DEAD

BODY OF UNIDENTIFIED POILU BURIED BENEATH ARC DE TRIOMPHE

PARIS, Jan. 28.—Simple ceremonies marked the permanent entombment of a soldier of France, representing the French unidentified war hero, under the Arche De Triomphe here this morning. A plain stone slab marks the resting place of this unknown Poilu.

SOCIETY WANTS A LARGER GRANT

DEPUTATION WAITED ON THE COUNTY COUNCIL TO-DAY.

A deputation representing the Children's Aid Society, and consisting of Father Phelan, president, Mr. H. R. Parsons, chairman of the Finance Committee, and Mr. G. W. Powell, the agent, waited on the County Council this morning, and requested that the present grant of $500 made by the Council to the Society, be increased. The council promised to give the matter consideration.

Canadian Press.

LONDON, Jan. 28. — Roger N. Sweetman, member of the Irish Republican Parliament, has resigned his seat in that body, giving as his reason a radical disagreement with the majority of his fellow members on vital mtters of policy.

SOLVED VEXED PROBLEM.

CHICAGO, Jan. 28. — Chairman John A. Richort of the Finance committee of the Chicago City Council has solved the problem of soothing the council into silence. At a recent meeting he passed around "all day suckers" and for an hour the aldermen sat baby fashion and licked them. It is said it was the quietest and most successful meeting on record.

It Pays to Advertise.

East City Confectionery

WE HAVE A LARGE RANGE OF GOODS FOR YOUR CONVENIENCE, including STATIONERY, CHINA, ETC. Also NEILSON'S, WILLARD'S AND PATTERSON'S BON-BONS AND CHOCOLATES

VICTOR BOORMAN

There are ailments you can often cure without medicines, simply by applying Heat. For example **HEADACHE, TOOTHACHE, EARACHE.** You can frequently check cold or cough by applying heat by means of **HOT WATER BOTTLE.** Take advantage of our SALE. Regular $2 to $2.50 Bottles. Sale Price,—

$1.49

TWO YEAR GUARANTEE

E. L. PAYNE

CHEMIST and DRUGGIST

Opposite Turnbull's

CIVIC PRIDE

"Slender twigs break no ribs"
A truth you might lay down,
When next you overhear his Nibs
Deriding the whole town.

You know the chap I mean,
who sneers—
When aught of **CIVIC PRIDE** he hears.

BUY WHERE YOU LIVE

CUT SHOWS NERVOUS SYSTEM

Your Opportunity

If you are a sufferer from Rheumatism, Kidney Disease, or Nervous Disorders--Consult

Dr. R. T. Pettersone D.C., S.P.C.

CHIROPRACTOR

In the eight years of my practice in Peterborough I have been the means, through Chiropractic. of curing many of these diseases, some of many years standing.

PHONE OR CALL--NOW!

HOURS: 10.30-12, 2-4, 7-8. ***PHONE 87J***

This is Not a Candidate For The Election
But One of The HOOP-LA MINSTRELS
FEB. 3rd and 4th.

SPORTING NEWS, VIEWS AND GOSSIP

NTERMEDIATES ARE NOW OUT OF THE O.H.A. RACE

The Peterborough Intermediates re neatly and scientifically elimin-d from the O.H.A. race at Lindsay t night when they were beaten 11 to by the fast Lindsay gang. The nners were as much better as the re indicates, and their capture of group title was decisive and clean t. The Petes have no excuse to r. They gave the best they had, d their best was not good enough—at is all there was to the battle. The was fast, the refereeing of Lou arsh was competent and impartial, d the Petes, with 350 fans from Pet-borough behind them, did not lack r support, so there are no alibis. e superior team won—that is be-nd argument.

Lindsay are a much improved team r last year. They are big and fast, perfecting a neat combination ck back like fiends and never stop ing. They had a wide margin r the Petes in back checking last ght, were quicker and more accu-te in their shooting, and had far re system around the nets. It was rely that the Petes were able to get ar away from the Lindsay forwards. o were back with every rush, both-ing the puck carrier so much that e Lindsay defence had a compara-ely easy task. Coombs, of course, s the head-liner in this department, d the persistency with which he bobbed up from nowhere to spoil a Peterborough rush was uncanny. He broke up attack after attack, and was always going. Lefty McElroy staged a magnificent game in centre. He showed more speed last night than ever before against the Petes, and his shooting was quick and accurate. Chuck Carew never played better hockey either against the Petes, while the subs., Stoddart and Lipsett, did not weaken the team any when they were on the ice. Flavelle and Green made a good defence, and O'Loughlin was effective as usual in the nets.

For the Petes, Ray Rose was the pick of the advance guard. He was always working, and his swift shots from the side were responsible for three of the Peterborough tallies. Red Sheehan, of last year's Juniors, was used on the defence, and the young-ster turned in a clever game. He never stopped trying, and the way he waded into Coombs and company tickled the Peterborough fans. Halpin worked his head off to turn the tide, while Murray made a lot of nice stops in the nets.

Lindsay led by 4 to 2 at the end of the first period, and at the end of the second were in front 7 to 2. Outside of a few moments early in the first session, the winners were always in front.

Lindsay — Goal, O'Loughlin; defence, Flavelle and Green; centre, McElroy; right wing, Coombs; left wing, Carew. Subs.—Stoddard and Lipsett.

Peterborough — Goal, Murray; defence, Halpin and Sheehan; centre, Jackson; right wing, George; left wing, Rose. Subs.—Thornton and Hambly.

The game opened out fast, and play had hardly started when Carew drew a penalty for hooking Sheehan. Playing a man short, however, Lindsay were the first to score. Flavelle, Coombs and McElroy combined nicely, and although Murray stopped McElroy's shot, Flavelle slipped in and netted the rebound for the first counter.

Coombs was chased for interference, and while he was off the Petes pressed. O'Loughlin saved a goal by falling on the puck. A minute later Rose went down the boards and beat O'Loughlin with a pretty shot, tieing the score.

Coombs drew another penalty and was followed to the boards by Thornton. Then Lipsett was banished for tripping, and, playing five men to four, the Petes set the pace. Rose put them ahead when he again beat O'Loughlin from the side, and the score was 2 to 1.

Green came down alone, and, shooting as Sheehan crashed into him, beat Murray with the tieing goal.

Hambly drew a sentence for holding, and while he was off, Lipsett put Lindsay ahead with a swift shot from the side.

Rose was chased for holding. Lindsay increased their lead when Carew recovered the rubber from behind the Peterborough nets and slipped it out to McElroy, who scored easily. Just before the end of the period Jackson was penalized for tripping Coombs.

The Petes opened the second session a man short, and just after Jackson got back, George dumped Coombs, and was waved to the side. Carew put Lindsay further ahead when he circled across the Peterborough defence and scored a fast one in.

Green was the next player to draw a penalty, but the odd man advantage did not help the Petes, for Stoddard slapped the rubber past Murray from a face off in front of the Peterborough nets, and it was 6 to 2.

Rose and Flavelle got too strenuous and Referee Marsh gave them a rest. There was no scoring while they were off.

Just before the period ended Carew gave McElroy a neat pass close in, and the centre man made no mistake —7-2.

Early in the last session McElroy increased the gap by a swift shot from a scrimmage.

The Petes took a hand in the scoring, when George, after a three-man rush with Jackson and Rose, tallied from close in.

Sheehan took the rubber away from Coombs, and, going up alone, shot between the Lindsay defence pair for a nice goal. Score 8-4.

George was chased, and while he was off Lindsay scored again. McElroy did the trick on a swift shot. Halpin bodied Green, and both went down. McElroy flashed in from behind and beat Murray.

Tripping gave Lipsett a rest. Then Coombs scored on a side shot from a scrimmage and it was 11 to 4.

Murray slashed at McElroy with less than two minutes to go, and went off for the balance of the game, and Coombs accompanied him for shooting at Murray at point blank range after the bell had rung. The Petes got the last counter in spite of the absence of their goaler, when Rose scored on a pass from Halpin.

Just before time was called Carew drew a penalty for elbowing Halpin.

The summary:

First Period.

1—Lindsay, Flavelle.
2—Peterborough, Rose.
3—Peterborough, Rose.
4—Lindsay, Green.
5—Lindsay, Lipsett.
6—Lindsay, McElroy.

Second Period.

7—Lindsay, Carew.
8—Lindsay, Stoddard.
9—Lindsay, McElroy.

Third Period.

10—Lindsay, McElroy.
11—Peterborough, George.
12—Peterborough, Sheehan.
13—Lindsay, Coombs.
14—Lindsay, McElroy.
15—Lindsay, Coombs.
16—Peterborough, Rose.

Penalties: Lindsay — Coombs 3, Carew 2, Lipsett 2, Green, Flavelle, Stoddard—total 10.

Peterborough—Rose 2, George 2, Hambly, Thornton, Jackson, Murray —total 8.

Three hundred and fifty Peterborough fans went up on the special G. T. R. train arranged by Louis Yeotes, and they rooted as long as there was a chance to yell.

VOTE FOR DENNE
AND
SUPPORT MEIGHEN CANADA'S BRILLIANT PREMIER

The New REGENT THEATRE Hunter St. East
"Coziest Spot in the City"

Special-WEEK END PROGRAMME-Special

EILEEN PERCY in "Her Honor The Mayor"
A laughable Comedy Drama dealing with Love and Politics, very reasonable just now when the Ladies are getting into the Game.

Harold Lloyd IN HIS 2 REEL SPECIAL "High & Dizzy"

ALSO

EDDIE POLO in The Lights of London Episode of The Vanishing Dagger

AND

Snub Pollard in "All Dressed Up"
PATHE REVIEW

Special Matinee Saturday Afternoon For The Children 10c

POPULAR PRICES:
Matinees 10c, 20c — Evenings 15c, 25c (War Tax Extra)

The Belmont Club Minstrels
— IN —
HOOP-LA
A NEW TYPE OF MINSTREL SHOW

DIRECTED BY MR. WARD, OF THE JOHN B. ROGERS PRODUCING CO.

Grand Opera House
FEBRUARY 3-4

Prices: - - - 25c., 50c., 75c., $1.00

GREAT JUNIOR BATTLE WILL BE STAGED HERE TO-NIGHT

The Lindsay Juniors, accompanied by a big crowd of fans, are coming down on a special train to-night, confident of handling the local youngsters a repetition of the beating the Peterborough Intermediates received last night. The Peterborough kids, although three down on the round, hope to win out to-night, and it will be a great battle, with the biggest crowd of the season in attendance. Both teams are in good shape, and very confident, and the game should be a great exhibition.

CRESSMAN TEAM WON HOCKEY GAME

THE GAME WAS FAST, WITH LOTS OF ROUGH WORK.

An interesting game of hockey was staged last night at the Brock street rink when the Cressman team defeated the Young Men's Class of the Y.M. C.A. by a score of 6 to 5. The game was fast but far from clean; too much rough stuff was knocked out.

Both teams hit a fast clip. For the young men Miller was the best. He back checked and worked hard throughout the game. For Cressman's Cobb was the star, his lone rushes being a feature of the game.

Mr. C .Smalley refereed the game to the satisfaction of both teams.

The Teams.

Cressman's — Goal, Sage, r. defence Cobb; l. defence, Grant; r. wing, Hunter; l. defence, Long; centre Graham sub., Rose.

Young Men — Goal, Scates, Bergoine; r. defence, Hardill; l. defence, Miller; r. wing, Hensley; l. wing, Hopkins; centre, Doughty; subs, Bergoine and Scates.

RALLY! RALLY!
WORK! WORK!
— AND —
ELECT G. N.
GORDON
The Liberal Candidate

Committee Rooms are at No. 309 George Street, where all information may be obtained. PHONE 566.

YOU CAN HELP

GOD SAVE THE KING!

"RUDDIGORE"

"Ruddigore," the comic opera hit of New York last season, is coming to the Grand Theatre on Jan. 31st. This most brilliant musical success of many years in New York was pronounced by press and public as the funniest and most tuneful comic opera production in years. It will be heard in this city with an all-star cast of Broadway favorites, a fine chorus unequalled on the American operatic stage, and the company's own orchestra of selected musicians.

Since half the fun derived from witnessing "Ruddigore" is due to the many surprises of its unusual plot, no outline of its story is necessary. It is sufficient to say that it burlesques the extravagances of the familiar melodrama, the characters being take-offs of the old-fashioned types of men and women who strut their fretful hour upon the stage.

The cast of this production of "Rudigore" consists of George Bogues, Alice May Carley, Bertram Goltra, Marionne Godbout, Dan Marble, Joseph Florian, Eva Quintard and others, with a large chorus and the company's own orchestra. All these singers have the happy faculty of taking the audience into their confidence until everybody thinks they are themselves an actual part of the performance, or rather that it isn't a performance, but simply actual happenings.

When such an influential critic as Alexander Woolcott of the New York Times says that "it's the best show I ever saw in my life," little more need be said. During its run of over two hundred performances in New York it was seen again and again by many notable men and women. Indeed quite a number of them admitted that they had seen and enjoyed it at least a dozen times.

AT THE ALLEN

"O, Golly! I busted my sword on him and ran a hole clear through his B. D. V.'s."

The exultant tones of Johnny Jones rang through the hayloft during the filming of the second of the "Edgar" pictures, "Edgar's Hamlet," which comes to the Allen Theatre, commencing to-day. Johnny and Buddy Messenger put so much vim into the sword duel between Hamlet and the King that Buddy came out a little the worse for wear. In fact the fighting was so lively that Harry Penn, the colored boy who plays the Queen showed real consternation in his wildly rolling eyes—he never knew at what minute he might have an eye poked out with one of the wooden swords.

GROCERS TOOK TWO FROM THE POST OFFICE

Last night in the Business Men's Five Pin League, the Grocers took two out of three, the Post Office winning the last game by three pins. For the Post Office Ballard was high man with 507, Cummer next with 490. For the Grocers Solomon was high with 602, R. Ross 580.

Lawn Bowlers meet Nashua Paper to-night.

DE LAVAL TEN-PIN LEAGUE.

Midgets Took Two From the Crescents.

Last night in the De Laval Ten-Pin League, the Midgets took two out of the three from the Crescents. For the Midgets Fitzgerald was high with 513, Pitchford next with 501, McGee 487. For the Crescents Murray was high with 510. A. Allen next with 470.

ENID BENNETT VERSATILE

"THE FALSE ROAD" CASTS STAR IN UNIQUE ROLE.

The last few pictures made by Enid Bennett have demonstrated the pretty star's versatility. In "What Every Woman Learns" she was a society woman. In "Stepping Out" she played the hard-working wife of a young penny-proud clerk. "The False Road," showing at the Allen Theatre Friday, casts her as a pretty girl-crook, member of a New York gang of "slick articles." She goes to Sing Sing to meet her sweetheart, who has just been released, after serving a two-year term, and is amazed when he tells her that he intends to go straight. After some exciting adventures she too sees the light, and they are made happy together.

Lloyd Hughes plays the leading male role. Fred Niblo directed the picture, which is a Thomas H. Ince production for Paramount Artcraft release.

ACCEPTED CHALLENGE.

The Ashburnham Boy Scouts' hockey team accepted the challenge of the St. James' Scouts, and played the challengers at Mark Street Rink last night. A snappy game resulted, with the score at the final standing; Ashburnham Scout 3, St. James' 10. The Southerners' parents were, indeed, lucky, as only three hearses were required to carry their warriors home.

The East City Scouts will accept the challenge of any other Scout team.

Alberta has twenty fox ranches.

GREATEST MUSICAL EVENT OF THE SEASON
GRAND OPERA HOUSE MONDAY NIGHT Jan. 31
Gilbert and Sullivan's Merry COMIC OPERA
THE BIGGEST MUSICAL HIT ON EARTH
OVER 200 TIMES IN NEW YORK
RUDDIGORE
The Most Melodious and Funniest Comic Opera of All Time.
Prices: $2, $1.50, $1, 75c., 50c.

To-day and To-morrow ALLEN Matinee 2:15 Evening 6:45, 9:00

THOMAS H. INCE PRESENTS
ENID BENNET in
"THE FALSE ROAD"
A PARAMOUNT-ARTCRAFT PICTURE

The boy, gone wrong, had been "doing time" in Sing Sing. The girl had been waiting—patiently and faithfully. Now that he was free and was "going straight," what? "Quit your pals like that?" she snarled. Get out of my sight! I'm through!"

That's the beginning. See the end. A heart-stiring tale of an underworld love made clean.

Samuel Goldwyn Presents BOOTH TARKINGTON'S Adventures and Emotions of Edgar Pomeroy, "EDGAR'S HAMLET"
The cleverest comedy you ever saw. A picture for grown-ups and children alike.

Get The ALLEN HABIT
It's A Good One

Overture ALLEN MARCH
"TRAILED BY THREE" with STEWART HOLMES and MISS FRANKIE MANN (Episode No. 11)
Action! Thrills! Suspense! A Sensational Serial!

MATINEE: 11c, 22c EVENING: 16c, 22c, 32c

Special Children's Matinee Saturday at 1.30. Admission 16c. Matron in attendance. Best of attention to childrens unaccompanied.

FARWELL TO RECTOR

Rev. Dr. Blagrave Leaves St. Mark's For Peterboro.

TORONTO, Jan. 28. — In St. Mark's Parish House, Parkdale, Wednesday evening a farewell was tendered the departing rector and a reception of welcome given the Rev. W. H. White and his wife, who have come from St. Luke's Church, Peterboro, to assume charge of the parish. The Rev. R. C. Blagrave, who for three years has been rector of St. Mark's, is now the incumbent at St. John's, Peterboro, and leaves with his family to take up his permanent residence in his new home.

Adanac Male Quartette
Canada's Premier Singers

J. Riley Hallman, First Tenor
Marley Sheris, Baritone
H. Ruthven McDonald, Basso Cantante
Albert Downing, Second Tenor

AT GEORGE STREET METHODIST CHURCH
MONDAY, JANUARY 31
ADVANCE TICKETS 50c NIGHT OF CONCERT 60c
Auspices of Excelsior Club
Tickets on Sale at C. E. Smith's Shoe Store

EMPIRE
Mat. 2.30-Eve. 7.15 & 9.30

THURSDAY FRIDAY SATURDAY
Metro Presents
Are All Men Alike?
Starring the beautiful
MAY ALLISON
Based upon the popular novel "THE WAFFLE IRON" by Arthur Stringer

A Big Drama of Bohemian Life that is brimful of thrills, and it carries a lesson to every headstrong girl that sees it.

SERIAL — — — COMEDY
MATINEE 11 & 22c EVENING 16c & 32

They Talk Tariff But They Mean PROFITS!

If the Reactionaries and the Profiteers themselves, instead of their paid agents, trooped into West Peterborough and tried to frighten the Electors into believing that the tariff was the issue in this campaign!!

Can you imagine it?—Impossible.

.... The forces that are behind the so-called National Liberal and Conservative Government don't work that way.

Their method is exactly the performance the imported electioneering experts are putting on in the old Oriental Hotel.

These are the chore boys of the Meighenites and their powerful backers.

The Electors of West Peterborough knew for months before Christmas that THE ISSUE IN THIS BYE-ELECTION WAS THE RE-ESTABLISHMENT OF THE RULE OF THE PEOPLE.

There was no doubt about it then.

But the hirelings of the so-called National Liberal and Conservative Government land in here with the Honourable Arthur Meighen, and at once the welkin rings with "Tariff, Tariff."

They are trying mightily, and with all the resources the profiteers have put at their disposal to make the people believe that black is white:

That the issue is not the right of the people to decide who shall govern them, but that it is the tariff.

Pleaders for the Profiteers

Look at these imported propagandists of the Profiteers, take a good look at the high-salaried staff who are operating from the old Oriental Hotel, and see them for what they are—

Identify them, and you discover the personal representatives of the sinister forces that would fasten Meighenism upon the Canadian people.

The voice is the voice of the Honourable Arthur Meighen, but the hand is the hand of the Profiteers.

The deception is so obvious that only those who will not see are blind to it.

They are all Saying:

Gordon Is The Man

G. N. GORDON, THE LIBERAL CANDIDATE, declares that the issue in this Election is the RESPONSIBILITY OF THE GOVERNMENT TO THE PEOPLE, and not to this thing called Meighenism, which the Money Trust has foisted upon this country.

Is this fact not impressive—that the groups opposing the so-called National Liberal and Conservative Government are unanimous in declaring that it does not represent the Canadian people, and that it has no mandate from them?

Is the majority wrong—and this single intruding group right?

The Government can't defend the charge that they are usurpers, so they resort to what the Toronto Globe describes as "THE DESPERATE DEVICE OF A POLITICAL PARTY IN SORE STRAITS."

They try to sidetrack public opinion by shouting "Tariff, Tariff," when what they mean is "Profits, Profits."

A Sample of Profitering

Just as a reminder of how the profiteers have dipped their hands into every family's purse, consider the recent earnings of the Ogilvie Milling Company, manufacturers of flour:

Year Ending Aug. 31	Surplus for Common	P.C. Earned on Nominal Capital	Divid'ds and Bonus's Paid
1912	$ 276,431	11	$ 8
1913	331,734	13	8
1914	309,943	12	8
1915	1,379,594	55	8
1916	634,270	25	12
1917	1,218,847	48	25
1918	1,815,415	72	27
1919	1,492,516	59	27
1920	819,065	32	22

"Some profits this, in a commodity which is the basic element in the cost of living," comments the Toronto World. "In 1918 the company earned no less than 72.6 per cent. on the nominal capital, and the average earnings for the six years, 1915 to 1920 inclusive, were nearly 50 per cent. on the nominal capital. The shareholders certainly had no cause for complaint, and their dividends and bonuses for the last four years were just over twenty-five per cent.

A VOTE FOR GORDON IS A VOTE AGAINST THE PROFITEERS.

Liberal Publicity Committee

WORLD'S FINANCIAL DIFFICULTIES

(Continued from page 6.)

sense of the immediate purchasing power of the community, includes (a) the actual legal tender money in existence and (b) any promises to pay legal tender, e.g., as bank balances —which are available for ordinary daily transactions."

From the "inflation" of currency, (i.e., printing more paper money or creating fresh credit) which was one of the direct results of the war, there arose what has been called a "vicious spiral" of constantly rising prices and wages and constantly increasing inflation, with the resulting disorganization of all business, dislocation of the exchanges, a progressive increase in the cost of living and consequent labour unrest.

Therefore:

"It is of the utmost importance that the growth of inflation should be stopped, and this, although no doubt very difficult to do in some countries, could quickly be accomplished by (1) abstaining from increasing the currency (in its broadest sense) and (2) by increasing the real wealth upon which such currency is based."

Governments must limit their expenditure to their revenue. (We are not considering here the finance of reconstructing devastated areas).

Banks, and especially banks of issue, should be free from political pressure and should be conducted solely on the lines of prudent finance.

The creation of additional credit should cease and governments and municipalities should not only not increase their floating debts, but should begin to repay or fund them by degrees.

Until credit can be controlled merely by the normal influence of the rate of interest, it should only be granted for real economic needs.

Commerce should as soon as possible be freed from control, and impediments to international trade removed.

All superfluous expenditure should be avoided.

It is highly desirable that the countries which have lapsed from an effective gold standard should return thereto.

It is useless to attempt to fix the ratio of existing fiduciacy currencies to their nominal gold value.

Deflation, if and when undertaken, must be carried out gradually and with great caution.

We cannot recommend any attemot to stabilize the value of gold and we gravely doubt whether such attempt could succeed.

We believe that neither an international currency nor an international unit of account would serve any useful purpose.

We can find no justification for supporting the idea that foreign holders of bank notes or bank balances should be treated differently from native holders.

In countries where there is no central bank of issue, one should be established.

Attempt to limit fluctuations in exchange by imposing artificial control on exchange operation are futile and michievous.

We support the suggestion that: A committee could be set up for continuing the collection of the valuable financial statistics that have been furnished for the Conference and also the further investigation of currency policy.

The Commission on International Trade:

"The International Financial Conference affirms that the first condition for the resumption of international trade is the restoration of real peace, the general restoration as soon as possible of good-will between the various nations, and in particular endorses the declaration that the States which have been created or enlarged as a result of the war should at once re-establish full and friendly co-operation and arrange for the unrestricted interchange of commodities in order that the essential unity of European economic life may not be impaired by the erection of artificial economic barriers."

It expresses its conviction that the instability of the exchanges constitutes a great hindrance to the resumption of normal international trade, and would welcome any action which can be taken by the League of Nations to enable the countries which under present conditions cannot purchase the necessary supplies for their reconstruction temporarily to obtain commercial credits on an approved basis for this purpose.

It expresses the conviction that the repair, improvement and economical use of the transport systems of the world, and particularly of countries affected by the war, are of vital importance to the restoration of international trade.

The Commission on International Credits:

Recommends also the restoration of peaceful relations, and of order in public finance, the cessation of inflation, the purging of currencies, and the freedom of commercial transactions.

It recognizes that certain countries, to restore their economic activity, will require assistance from abroad, and, recommends that "in principle the resources out of which this assistance is to be provided should be found from the savings of the lending countries and must not result in undue increase of the fiduciacy circulation—that is to say, in the creation or extension of a despropartion between means of payment and the genuine requirements of business—and believes that this assistance should only be accorded to countries which are making every effort to bring about within their own frontiers the sincere collatboration of all groups of citizens and to secure conditions which give to work and thrift liberty to produce their full results.

"The Conference does not believe that, apart from particular decisions dictated by national interests or by considerations of humanity, credits should be accorded directly by governments.

"It appears to the Conference that one of the chief obstacles to the granting of credits is the absence in borrowing countries of sufficient security for ultimate repayment," and several proposals were submitted with a view to creating guarantees which would provide satisfactory security for exporters. A plan is here developed which has been devised to enable States to facilitate the obtaining of commercial credits by their nationals, and a recommendation is made that a committee of financiers and business men should be nominated forthwith by the Council of the League of Nations for the purpose of defining the measures necessary to give practical effect to this proposal.

of the existing system of export credit insurance is recommended as worthy of consideration, and attention is directed to the present system of "finishing credits," that is to say, of credits under which a lien in favour of the exporter or a banker is maintained on the raw material in all its different stages and upon the proceeds of the manufactured article. This system has suffered greatly owing to the lack, in many countries, of sufficient legal protection for the exporter throughout the various stages of importation, manufacture, re-exportation and sale.

The commission desires to draw attention to the advantages of making progress under each of the following heads:

(1) Unification of the laws relating to bills of exchange and bills of lading;

(2) The reciprocal treatment of the branches of foreign banks in different countries;

(3) The publication of financial information in a clear, comparative form;

(4) The examination of claims by the holders of bonds, the interest of which is in arrear;

(5) An international understanding on the subject of lost, stolen or destroyed securities;

(6) The establishment of an international clearing house;

(7) An international understanding, which, while ensuring the due payment by everyone of his full share of taxation, would avoid the imposition of double taxation, which is at present an obstacle to the placing of investments abroad.

In conclusion:

"During the course of its deliberations the Conference could not fail to be impressed by the fact that all, or almost all, of the many proposals submitted for its consideration require at some stage the active intervention of the League of Nations. The Conference is unanimously in sympathy with this tendency and believes that it is desirable to extend to the problems of finance that international cooperation which the League of Nations has inaugurated and which it is attempting to promote in order to improve the general situation and maintain the peace of the world."

Vote for GORDON

"What will he do at Ottawa?" asks Sir George Foster. What is the Government doing at Ottawa? They have yet to give an accounting of their stewardship.

Gordon Is The Man

Gordon Is The Man

A RALLY MEETING OF LADIES

—IN THE INTEREST OF—

G. N. GORDON

— THE LIBERAL CANDIDATE —

TO-NIGHT JAN. 28

AT 8 O'CLOCK P.M.

The Meeting will be addressed by

Mrs. MARY CARPENTER

President of the Ladies Liberal Association of Ontario

AND

Mrs. H. FERGUSON

OF TORONTO

A Warm Hall and Comfortable Seats For All.

GOD SAVE THE KING

THE LOCAL MARKETS

GRAIN.		
Marquis wheat, bush	1.85	....
Spring wheat, bush	1.80	....
Fall wheat, bush	1.90	....
Bran, wholesale	40.25	....
Shorts, wholesale	2.25	....
Peas, bush.	1.75	....
Four, wholesale	$5.55	....
Flour, retail	$6.00	....
Pastry flour, wholesale	5.40	....
Oats	.45	....
Barley, per bush	.90	....
Buckwheat	.90	....
VEGETABLES.		
Turnips, peck	.20	.30
Potatoes, bag	1.30	1.75
Pumpkins	.10	.15
Beets, peck	.25	.30
Parsnips, peck	.30	....
Celery, 15, 20, 30 and 40		....
Lettuce	.5	....
Cabbage, each	.10	.15
Cauliflower, each	.35	.50
Beans, bush.	$4.00	....
Onions, 4 to 6 lbs. for	25	....
Tomatoes, lb.	.50	....
Head lettuce	.20	.30
Sweet Potatoes, lb.	.10	.15
Green onions	.5	.10
Onions per peck	.50	....
Carrots, peck	.30	....
Cooking onions, lb	.05	....
Spanish Onions, lb.	.10	....
HIDES AND WOOL.		
Cow hides, heavy	.6	....
Cow hides, light	.6	....
Horse hides	$2.50	....
Calf skins, veal	.9	....
Calf skins, kips	.7	....
Sheep skins	.50	.65
Lamb skins	.40	.55
Fine Wool	.15	....
Medium wool	.12	.16
Coarse wool	.10	.12
DAIRY PRODUCE.		
Creamery butter	.54	.58
Dairy butter, lb.	.54	.58
Oleomargarine	.39	.42
Eggs, fresh, per doz	.70	.75
Shortening, lb	.21	.23
Lard, lb		.32
Cheese, lb	.35	.40
HAY.		
Hay, ton	$30.00	....
MEATS.		
Ducks	.40	....
Geese	.40	.45
Veal, lb.	.25	.40
Beef, lb.	.20	.45
Turkeys	.55	....
Chicken, lb.	.35	....
Live hogs,	$14.50	....
Dressed hogs	25.00	....
Spring lamb.	.30	.35
Bacon	.65	.70
Pork	.25	.45
Mutton	.10	.35
Sausages	.24	....
FRUIT.		
Malaga grapes lb	.40	.50
Tangarines, dozen	.50	.60
Bananas, dozen	.40	.60
Navel seedless oranges doz	25	.80
Florida oranges, dozen	.30	.60
Lemons, dozen	.30	.40
Grapefruit, 2, 3 and 4 for	25	....
Cocoanuts	.15	.20
Cranberries, quart	.35	....
Apples, peck	.40	.99
British Col. Apples box	4.25	....
Spys	8.00	10.00
Russets	$6.00	....
Snows	$6.00	....
Wolfe River	7.00	....
Baxters	$5.50	....
McIntosh Reds	$8.00	10.00
Pomegranites, each	.10	.15
Rhubarg, per bunch	.10	....
Smyrna Figs lb	.40	.50
Cooking figs, lb.	.13	.18
Dates, lb.	.20	....
Mixed Nuts	.35	....
Chestnuts, lb.	.40	....
FISH.		
Steak cod, lb	.15	....
Salmon snacks lb	.30	....
Oysters, quart	1.50	....
Bloaters, each	.5	....
Red salmon,	.20	....
Halibut	.25	....
Lake trout	.25	....
White fish	.25	....
Haddies	.20	.25
Fillets, lb	.25	....
Dried herrings, box	.35	....
HONEY.		
Home honey, lb.	.30	....
White clover honey, lb	.28	.35
Honey, buckwheat, lb	.25	....
WOOD.		
Mixed wood, cut, load	7.00	8.00
Hardwood cut and split	16.00	....

"Jay walking" costs $3 in Boston.

THE DOMINION BANK

At the Fiftieth Annual General Meeting of the Shareholders of The Dominion Bank, held at the Head Office, in Toronto, on 26th January, 1921, the following statement of the affairs of the Bank as on the 31st December, 1920, was submitted:

Balance of Profit and Loss Account, 31st December, 1919		$495,707 05
Profits for the year, after deducting charges of management and making full provision for bad and doubtful debts	$1,347,011 11	
Less		
Dominion Government Taxation	$120,000 00	
Provincial Government Taxation	38,500 00	
	158,500 00	
Making net profits of		1,188,511 11
		$1,684,218 16
Which amount has been disposed of as follows:		
Dividends (quarterly) at Twelve per cent. per annum	$720,000 00	
Bonus, one per cent.	60,000 00	
Total distribution to Shareholders of Thirteen per cent. for the year	$780,000 00	
Contribution to Officers' Pension Fund	35,000 00	
	815,000 00	
Written off Bank Premises	200,000 00	
	1,015,000 00	
Balance of Profit and Loss Account carried forward	669,218 16	
		$1,684,218 16

GENERAL STATEMENT

LIABILITIES		
Capital Stock paid in		$6,000,000 00
Reserve Fund	$7,000,000 00	
Balance of Profit and Loss Account carried forward	669,218 16	
Dividend No. 153, payable 3rd January, 1921	180,000 00	
Bonus, one per cent., payable 3rd January, 1921	60,000 00	
Former Dividends unclaimed	921 00	
		7,910,139 16
Total Liabilities to the Shareholders		$13,910,139 16
Notes in Circulation	9,159,886 00	
Due to Dominion Government	7,000,000 00	
Deposits not bearing interest	$20,051,816 72	
Deposits bearing interest, including interest accrued to date	84,889,439 45	
	104,941,256 17	
Balances due to other Banks in Canada	806,717 59	
Balances due to Banks and Banking Correspondents elsewhere than in Canada	914,116 78	
Bills Payable	67,104 20	
Acceptances under Letters of Credit	1,823,472 17	
Liabilities not included in the foregoing	640,401 08	
Total Public Liabilities		125,352,953 99
		$139,263,093 15

ASSETS		
Gold and Silver Coin	$2,092,477 15	
Dominion Government Notes	18,052,783 25	
Deposit with Central Gold Reserves	4,000,000 00	
Notes of other Banks	1,104,306 27	
Cheques on other Banks	7,530,033 85	
Balances due by other Banks in Canada	1,005 25	
Balances due by Banks and Banking Correspondents elsewhere than in Canada	1,881,011 95	
	34,661,617 72	
Dominion and Provincial Government Securities, not exceeding market value	5,106,158 31	
Canadian Municipal Securities, and British, Foreign and Colonial Public Securities other than Canadian, not exceeding market value	2,956,980 78	
Railway and other Bonds, Debentures and Stocks, not exceeding market value	1,810,680 54	
Call and Short (not exceeding thirty days) Loans in Canada on Bonds, Debentures and Stocks	7,646,420 30	
Call and Short (not exceeding thirty days) Loans elsewhere than in Canada	5,139,899 60	
		$64,321,757 25
Other Current Loans and Discounts in Canada (less rebate of interest)	66,216,946 21	
Other Current Loans and Discounts elsewhere than in Canada (less rebate of interest)	523,395 60	
Liabilities of Customers under Letters of Credit, as per contra	1,823,472 17	
Real Estate other than Bank Premises	5,408 76	
Overdue Debts, (estimated loss provided for)	80,913 40	
Bank Premises, at not more than cost, less amounts written off	5,631,453 83	
Deposit with the Minister of Finance for the purposes of the Circulation Fund	309,575 00	
Mortgages on Real Estate sold	19,326 41	
Other Assets not included in the foregoing	330,844 52	
		74,941,335 90
		$139,263,093 15

E. B. OSLER, President. C. A. BOGERT, General Manager.

AUDITORS' REPORT TO SHAREHOLDERS

We have compared the above Balance Sheet with the books and accounts at the Chief Office of The Dominion Bank, and the certified returns received from its Branches, and after checking the cash and verifying the securities at the Chief Office and certain of the principal Branches on December 31st, 1920, we certify that, in our opinion, such Balance Sheet exhibits a true and correct view of the state of the Bank's affairs, according to the best of our information, the explanations given to us and as shown by the books of the Bank.

In addition to the examinations mentioned, the cash and securities at the Chief Office and certain of the principal Branches were checked and verified by us at another time during the year and found to be in accord with the books of the Bank.

All information and explanations required have been given to us and all transactions of the Bank which have come under our notice have, in our opinion, been within the powers of the Bank.

G. T. CLARKSON
R. J. DILWORTH
(Of Clarkson, Gordon & Dilworth, C.A.)

Toronto, January 20th, 1921.

ROBERT FAIR & Co
— LIMITED —

A SPECIALLY PREPARED LIST OF

Saturday Bargains

That will be of interest to all thrifty shoppers. Make your motto when shopping: "Go to Fair's First." Phone 145.

$7.00 VELOUR COATING FOR $3.98 YARD

Two coat ends — black, 3¼ yards; myrtle, 3½ yards. 54 inches wide.

$3.75 WINTER COATING FOR $2.35 YARD

One piece only of Dark Fawn Plain Coating. 54 inches wide.

$2.50 WHITE WASH SILK TO SELL AT $1.50 YARD

This is a good heavy quality, in fact the best that we carry in stock; full 36 inches wide, for wash blouses or dresses.

$2.75 BLACK PAILETTE DRESS SILK FOR $1.95 YARD

Just 15 yards of this line, for blouses, dresses or separate skirts. 34 inches wide.

$6.00 AND $7.00 HEAVY WINTER SKIRTINGS, TO CLEAR AT - - YARD, $3.98

All-wool English Skirtings, in navy and black, with stripe and overcheck, and in colors with colored stripe. 54 inches wide. This special should interest many to-morrow.

$1.65 ENGLISH TWILLED SHEETING FOR $1.25 YARD

2¼ yards wide. Very best heavy quality, and will give no end of wear.

$1.25 PLAIN WHITE SHEETING FOR 93c YARD

2¼ yards wide. We can also recommend this line to you for continuous wear.

DAMASK NAPKINS, $3.00 FOR $2.25; $3.50 FOR $2.95 DOZEN

Hemmed ready for use. Two specials for to-morrow.

45c EXTRA HEAVY FLANNELETTE, 30c A YARD

An excellent quality for general use. 27 inches wide. Pure white.

45c YARD-WIDE STRIPE FLANNELETTE FOR 35c YARD

Many stripe designs to choose from. This is a good heavy standard line.

$4.50 GREY FLANNELETTE BLANKETS, $2.85 PAIR

12/4 or the very largest size. "Ibex" quality. Perfect in every way.

25c GREY FACTORY COTTON, 5 YARDS FOR $1.00

Take advantage of this One-day Sale price. 34 inches wide.

$1.40 "PEPPERELL" BRAND SHEETING FOR $1.00 YARD

The "Pepperell" Sheeting is a standard quality and stands for good wear. 2 yards wide.

CIRCULAR PILLOW COTTON 40 IN, REG. 75c, AT 59c YD. 42 IN, REG. 85c, AT 70c YD.

Two specials in Circular Pillow Cotton for to-morrow.

Ginghams, Wrapperettes, Chintz, Crepes

ANDERSON'S GINGHAMS UP TO 50c FOR 35c YARD

You'll find a choice collection of plaid designs in this One-day Sale offer. 27 inches wide.

WRAPPERETTES UP TO 50c TO CLEAR AT 25c YARD

Odd lines grouped for special Sale clearance to-morrow. 27 inches wide.

50c YARD-WIDE FLORAL CHINTZ FOR 35c YARD

Many designs to choose from in dark and light colorings.

65c JUVENILE CLOTH ON SALE AT 50c YARD

Specially for children's rompers, etc. Will launder perfectly. 34 inches wide.

50c WHITE UNDERWEAR CREPE, 30c YARD

100 yards to go on Sale at almost half price. 27 inches wide.

$2.00 UNDERWEAR FOR $1.35 EACH

Vests only, fine rib knit, long sleeves, with button front. One day only.

$2.75 COMBINATION SUITS AT $2.00 EACH

White, fine rib knit, long sleeves, ankle length. One day only.

$1.50 FINE WHITE VESTS FOR $1.00 EACH

Long sleeves, low neck, fine rib knit.

CHILDREN'S VESTS, 45c AND 50c, FOR 3 VESTS FOR $1.00

Heavy rib knit in grey and a few white in the lot.

ANOTHER SHIPMENT OF HOSE AT 29c PAIR

Brown or black. This is the lowest priced line in many months.

90c AND $1.00 BOYS' RIBBED HOSE FOR 50c PAIR

50 pair in sizes 8½ to 10. You'll find this another big value for Saturday. 1/1 and 2/1 ribs.

LONG WOLLEN MITTS AT CLEARING PRICES

White, grey, cardinal, red. Up to 15 inches long.

$1.75 Lines for ..... **$1.25** $1.25 Lines for ..... **85c** 85c Lines for..... **59c**

90c FLOOR OILCLOTH 75c SQ. YARD

2 yards wide, in floral or block designs.

$1.60 LINOLEUM $1.25 SQ. YARD

3 or 4 yards wide, in block designs.

$2.65 WINDOW SHADES $1.69 EACH

White or cream, with insertion or plain.

$1.35 MARQUISETTE FOR $1.19 YARD

Heavy Cable Marquisette in white or cream. 38 inches wide.

WINTER COATS UP TO $68.50, YOUR CHOICE FOR $25.00

Best chance of the season to select a high-grade Winter Coat at a very low price. A wide range of cloths and styles.

$8.50 SILK CREPE DE CHINE BLOUSES, $4.98

Pink and white only in this special for to-morrow.

WHITE WASHABLE SILK BLOUSES ON SALE

$6.50 Lines for ..... $4.25 $3.50 Lines for $2.85

A SALE OF HOUSE DRESSES FOR TO-MORROW

At $1.98, $2.25. Oversizes at $3.50.

$5.50 to $7.50 All Wool Pullovers for $1.50 each

25 Samples of Sleeveless All Wool Pullovers, in Plain Shades of Paddy, Apple, Maize, Mauve, Purple, White and some with colored stripe on collar.

City and General

—W. J. POULSON—

Auto and Taxi Livery—161 Charlotte Street. 'Phone 430. 28d-22

DR. T. P. McCULLOUGH.

Eye, Ear, Nose, and Throat Specialist 166 Brock Street. 'Phone 35W.

REMOVAL NOTICE.

James Akey has moved his livery from Cor. Charlotte and George to 421 Chambers street. Open day and night. 'Phone 743. 3mos-90-5123

ANOTHER GUESSING CONTEST.

Greene Music Store are giving away $40 in prizes to best guessers of the number of records piled in their window. 2d-25

CHOIR CONCERT.

Knox Chuch Choir Concert will be held Thursday evening February 24th Particulars later.

SAW A ROBIN.

Thomas McFarland, of 482 Reid street, sity, reports that when going to wrok a little before seven o'clock yesterday morning he saw a robin at the corner of Hunter and Brock St.

DR. N. H. SUTTON.

Surgery—Room 113, Barrie Bldg., 112 George street. Hours: 9-11 a.m., 2-4 p.m. Evenings and Sundays by appointment. 'Phone 131. Residence 443 Park Street. Phone 1111J. dtf

ROOFING

British Columbia Cedar Shingles, "Eastlake" Steel Shingles and Corrugated Iron. Asphalt Slate, and Ready Roofings, for sale by Fred H. Rowan, 271 McGill street. Phone 851. dtf

MEETING YESTERDAY.

At a meeting of the staff of the Well Babies' Clinic held yesterday in the board room of the Public Library, Dr. A. W. McPherson was apointed president and Dr. J. H. Eastwood secretary for the ensuing year.

DO IT BY ELECTRICITY AND CUT THE COST IN HALF.

New floors finished and old floors made good as new by the Electric Floor Finishing Machine. For particulars and terms apply Ephgrave & Barrett. Telephone 1171. 12d26 5126

CONTRACTORS

Phone 1172W 'Phone 1522W

Dummitt & Ephgrave—Hardwood floors laid at 50% reduction. Old hardwood floors refinished. 28d 43 5103

NORWOOD FAIR.

At the annual meeting of the East Peterborough Agricultural Society, President E. Hawthorne, in reviewing the work of the past year, said the fair of 1920 eclipsed all previous efforts.

.W. J. GRADY.

Have you tried the (New) Peerless Washing Compound? No rubbing, and 1 ten cent tablet and a cake of soap does the work.

For sale at Grady's Store, Cor. of Lock and Lansdowne streets. 'Phone 537.

PAINTING AND PAPER HANGING.

Now is the time to get that room painted and re-decorated before our decorators get busy. Call us for an estimate. W. D. Thomas, 271 Thomas street. 'Phone 1468W. 28d-47-5240.

ST. ATHONY'S SEWING CIRCLE.

Wil hold a Euchre Party in the Basement of the Sacred Heart Church this evening, 8.30. Good programme. Good prizes, and Lunch. Admission 25c. fd-24-5316

SOCIAL EVENING FOR MISSION CIRCLE

Social evening under the auspices of the Young Ladies Mission Circle of Murray street Church will be held to-morrow (Friday) evening from 8-10 at the home of Dr. W. D. Scott, 286 Hunter street. No charge for admission, refreshments 25c. 2d 24

NOTICE.

Revival services are now being conducted in the Free Methodist church, Aylmer street (between Charlotte and King streets). Gospel preaching at 7.45 every evening with the exception of Saturday. Service on Sunday at 7.00 p.m. A welcome to all. 4d-8-15-22-28

WE'RE ALL IN IT.

The 'Lexion's on, see 'em skurry,
Some be 'appy, some show worry,
Wot ech won't do wud feal a book
One'll git thare by hook or crook.
De wurk am grate, neber mine dat,
W'en it's over dey'll awl be fat;
My pint is dis, now dontcha ferget
Typewriters are used dats the bet,
"Now Frens I sells de
verra bes tipriters"
Nelson's Typewriter Co., 332 1-2 Geo.

WELCOME CLUB DANCE

Victoria Hall, Friday, Jan. 28

Good Orchestra Refreshments

All Welcome. Tickets 50c

Wrecked Auto Radiators Repaired!

And New Cores Supplied

Peterborough Auto Radiator Repair

JAS. McGINNIS, Prop.

183 SIMCOE STREET

Next Montgomery House

Hours 8 to 6. Evenings at Montgomery House. Call or Phone 143.

DR. W. A. SETTLE OSTEOPATH

124 Hunter St. Phone 646

Hours 9 a.m. to 9 p.m.

For Social Events

Apropos of the present Season for Evening Parties and Social Events, our Stock embraces many suitable and appropriate Articles, such as:—

Little Gifts for Private Parties, Sherbet Glasses for entertaining, Sandwich Trays and plates, Cheese and Cracker Dishes, Footed & Berry Bowls, Bon-Bon Dishes, Vases and Comports Celery Trays and Olive Dishes.

These selections include new designs that will appeal to every lover of rich Tableware.

Warne's

"DIAMOND HALL"

349 George Street

CORN FOR SALE.

From the cars on the Carpet Company siding, Lansdowne street at 1.10 per bushel. John J Howden, 'Phone 100W. 2d 25 5337

WHO GETS THE $40?

Some good guessers will share the $40 in prizes given away at Greene Music Store. See the window. 2d-25

DR. W. N. HAYES.

Office in Barrie Building. Extraction and Plate Work a specialty. Phone 652. Residence phone 27. A nurse in attendance.

SONS OF ENGLAND OPEN NIGHT

The carpet ball games will be played this evening in the hall. All Englishmen in the city are invited to spend a pleasant evening. Games of all kinds. English papers.

CONSERVATION OF SEEING POWER.

The amount of energy and nerve force you waste in straining your eyes for a finer point of vision than you are capable of, is a waste of seeing power that you cannot well afford. Don't strain your eyes. See W. H. Lacey, Optometrist, 410 George stret.

FATHER COTE WILL GO A PARRY SOUND

Father A. B. Cote of this city has been transferred to Parry Sound. Father Cote has been connected with the church of the Immaculate Conception for some time past and prior to that served overseas with the Canadian forces for a period of two years. Father Cote is well known throughout the diocese and his departure from Peterboro will be regretted by a wide circle of friends.

USED PHONOGRAPHS FOR SALE CHEAP.

We have taken in several very fine Phonographs lately on exchange as part payments on other phonographs and pianos, including a cabinet size mahogany Brunswick, good as new, will be sold cheap. Also three other reliable phonographs which will be sacrificed at a bargain, for quick turnover. Also one Heintzman & Co. upright piano as good as new, taken in exchange on a Gerhard Heintzman Player. Will sell at a bargain. E. V. Warne, 325 George St. Phone 1238. 2d25 5836

'CAN YOU GUESS?

See the big pile of records in Greene Music Store window. Best guessers of the number will share $40 in prizes. 2d-25

SALVATION ARMY.

There will be a public holiness meeting at the Salvation Army Temple this evening, conducted by Adjutant and Mrs. Bunton. The subject for this meeting will be "Temptation to Sin." To every person who is interested in holiness of heart and life will derive much good by attending our Friday night holiness meeting. There's a call for greater fervor
When we seek the Lord in prayer;
There's a call to serve your Saviour,
There's a call for men who dare.
Tell to those who toil beside them,
How the Saviour came to die;
That by dying He might save them
From their sin and misery.
Don't forget the hour of this meeting—8 p.m. Come in the spirit of prayer, and great things shall be accomplished for the Master.

PUBLICITY FOR THE TRENT CANAL ROUTE

QUESTION OF ADVERTISING LAID BEFORE COUNTY COUNCIL IN LINDSAY.

LINDSAY Jan. 28.—A deputation from the Trent Waterway Association waited on Victoria County Council on the question of advertising the Trent Waterway system in the three of the largest motor boat magazines in the United States. The object is to bring this beautiful scenic route impressively before the notice of people across the border planning a holiday water outing the coming summer. This county is asked to participate in the cost of a publicity campaign to the extent of $100. The question was referred to a committee.

GEDDES JOURNEY IN VAIN SO FAR

HAS HAD BUT ONE CONVERSATION WITH LLOYD GEORGE.

(Canadian Press.)

PARIS, Jan. 28.—Sir Auckland Geddes, British ambassador to the United States, who came to Paris to confer with Lloyd George, is experiencing some difficulty in finding an opportunity to discuss United States' affairs fully with the Premier owing to the later's pre-occupation with Supreme Council business. He has had one long talk with him and is remaining in Paris till he can have others, although these will have to be deferred until the Council has ended its labors.

WEDDING BELLS

CROFTS—PAYNE

A very pretty house wedding was solemnized at the home of Mr. and Mrs. Ross Payne River Road when their eldest daughter Eva Isobel, was united in marriage to Mr. William Crofts, by Rev. J. F. Chapman, pastor of St. James Methodist Church. The bride, who was given away by her father, looked lovely in a gown of white satin, with veil and orange blossoms and carried a bouquet of ophelia roses and carnations. Miss Nellie Payne, sister of the bride, as maid of honor and Miss Phyllis Davis, sister of the groom as flower girl, were charming little attendants, dressed in blue satin. A corner of the parlor was banked with evergreens, and the bridal party stood under a large bell of evergeens interspersed with roses. The groom's gift to the bride was a check for $50, to her little attendants rings, and to the pianist, Mrs. J. F. Chapman, a pearl set brooch.

After congratulations, the guests to the number of about 70, partook of a sumptuous dejeuner.

The bride was the recipient of many handsome gifts, among them, a set of Old Colony teaspoons from the Sunday School Class of which she was a member. Mr. and Mrs. Crofts will reside in this city.

OBITUARY

LOUIS LEVASSEUR.

Louis Leyasseur died yesterday at St. Joseph's Hospital, after a week's illness. He leaves of the immediate family his parents, Mr. and Mrs. O. Levasseur, his wife, four children, Elinore, Mildred, Sovie and Thelma, three sisters, Mrs. J. Birgenew Mrs. V. Elliott and Miss Margaret, all residing in the city, also three brothers, Archie, Aleric and Wilfred.

The funeral, from the home of deceased's parents, 48 Edison avenue, will take place on Sunday afternoon.

SUSAN ANN ANDERSON.

Susan Ann Anderson died to-day at the residence of her daughter, 533 Park street, after an illness of two months. She was born in Hamilton township, 68 years ago.

The remains will be taken to-morrow to Cobourg for interment at the Union cemetery.

BREAK REPAIRED THIS AFTERNOON

The break in the water main on George street, which tied up the business section between Charlotte and Sherbrooke streets, was located to-day and inspection showed that the burst was probably caused through a defect in the service pipes leading to the vacant lot nearby. It is expected that the water will be turned on in the mains by 6 o'clock this evening. It was stated to-day that it is improbable that the property owners in the area effected will be enabled to hold the city for damages.

OPTOMETRY.

Martin J. Roche, Consulting Optometrist and Manufacturing Optician, Graduate Canadian Ophthalmic College. Eyes Examined, Glasses Fitted. 188 Charlotte Street. Phone 422; r 950. t-t-s

Ladies' Ready-to-Wear Department

SPECIALS FOR SATURDAY

Dresses

Blue Poplin, Trimmed, Rajah Silk.

Grey Poplin, Trimmed, Rajah Silk.

Grey Taffeta, Trimmed, French Embroidery, Georgette Sleeves.

Copen Taffeta, Trimmed, Sand Taffeta, Georgette Sleeves.

Navy Taffeta, White Satin Collar.

Each $10.00

SEE WINDOWS.

Barrie's

Phone 340

COMING EVENTS

TO-NIGHT — WATER ST. BOWLing Alleys.

DANCING TO-NIGHT—MISS Urquhart's class for school boys and girls at the Conservatory at 7 o'clock. Admission 25c.

MONDAY, FEB. 7TH—DATE FOR casting your ballots in the by-election.

FEB. 3 AND 4—IN GRAND OPERA House, Belmont Club Minstrels, in "Hoop-la."

SUNDAY, JAN. 30—HEAR DR. R. N. Burns at St. James' Church Sunday School Anniversary Services.

A MUSICALE AND TEA WILL be given by St. John's Church Women's Association at the residence of Mrs. Abbott, 273 Hunter on Friday, Jan. 28th, from 4 to 6 p.m. Admission 25c.

SOCIAL AND PERSONAL

Messrs. Frederick Ash, Malcolm Davidson and Edward Outram left to-day for Trenton to attend the B.W.C.

Mr. Reg. Cuffe is in Trenton, for a few days, attending the "Boy's Work Conference" being held there.

The Misses Marguerite and Madge Willard of 566 Albert Street, left to-day to attend the ball being held in Lindsay this evening.

Mrs. J. E. Noble, of Kingston, and formerly of Peterborough, is in the city.

WHEN WOOD WAS CHEAP.

CORNWALL, Jan. 25. — Wallace Loney of this town has an interesting doctument among his family records which shows the remarkable advance in the value of wood in this country. The document is a contract made by the Grand Trunk Ry. in April, 1861, with Mr. Loney's father, the late Nelson Loney, Toytown, for 500 cords of hardwood at $2.35 per cord and 200 cords of soft wood at $1.40 per cord. The specifications called for wood 4 feet long, no crooked sticks and not a round stick less than four inches in diameter; full measure 8 x 4 x 4 or 128 cubic feet. The wood was to be delivered at points from Cornwall to River Beaudette, Que.

AMERICAN HAT STORE

BULLETIN

Spring Styles for Re-Blocking Will Be Ready Feb. 7th.

Don't Fail to See Our SATIN HATS, Now Selling at ..... $5.00 and $7.00

t t s-45-5216

DR. M. C. GOODWIN

Chiropractor

PALMER SCHOOL GRADUATE

Suite 106-108, Barrie Building

Phone 431, Peterborough

LADY ATTENDANT

Office Hours 10 to 12 a.m. 2 to 4 7 to 8 p.m

Fowler's

For Efficient, Thorough Eyesight Service

FOWLERS'

Registered Optometrists. Eyesig'st Specialists

A. A. FOWLER, Phm.B J. E. FOWLER

373 George Street

LATE WANT ADS.

WANTED — FORD TOURING car model 1918 or later. Must be in A1 condition for cash. Apply evenings to 249 Aylmer street. 3d 26 8592

LOST ON DOLLAR DAY BANK of Montreal Bank book. Finder leave at Examiner Office. 3d 26 8593

HE LOVES JAIL.

(Canadian Press.

NEW YORK, Jan. 28.—A new record was set in Men's Night Court recently when Henry Roberts, fifty, of no address in particular, was convicted for the 34th time. His fingerprints and police records revealed that Roberts had spent 1,610 days in jail in the last eght years.

All Denne's Workers FROM EAST CITY

No. 5 Ward, are requested to meet in Central Committee Rooms, old Oriental Hotel to-night, Jan. 28, at 8 p. m.

VIC. HAMILTON, Chairman

PETERBORO

AUTO and TAXI LIVERY

286½ CHARLOTTE STREET

Phones: 130, 783, 890J

—DAY OR NIGHT—

Drivers: W. J. Clancy, M. Dutch Pammett, H. Stinson, J. Drummond

Cars Washed and Stored

YOUR CHILD'S

Musical Training Demands a Piano in Perfect Tune. CALL—

W. C. MORTON

EXPERT PIANO AND PLAYER PIANO TUNER

Heintzman Hall, Hunter Street

PHONE 258

It's Confidence that Does It"

Oranges! Oranges!!

SATURDAY

Will be a SPECIAL ORANGE DAY at PORTER S. WHITE CO.'S GROCERY.

CALIFORNIA SEEDLESS

ORANGES—a beautiful Fruit, well coloured, and thin skinned, sweet and juicy—in fact, the Best Bargain we have been able to offer in ORANGES for many a long day. Price only—the Dozen **55c**

SMALLER ORANGES

—A Special Price by the Case or Half-Case—

We have a fair quantity of the smaller grades at—per Dozen **30c**

Besides the above Fruit, you'll find here **White Celery, Head Lettuce, California, Carrots, Parsnips, Turnips, Cabbage, Squash. Also APPLES—Greenings, Spies, and Tolman Sweets—as you like them.**

POTATOES

Very Choice, Peck 25c

PASTRY FLOUR

24lb. Sack $1.44

7lb. Sack 43c

HAMS, BACON,

Gunn's Hams—average 8 to 10 lb.—per lb. 38c

Good Sweet Bacon, by the side per —. 45c

SUNDRIES

Dutch Cleanser—2 Pkgs. ... 25c

Raspberry and Black Currant Jam, 4lb. pail $1.10

Corn Starch, 2 pkgs. 25c

Snider's Soup, 2 Tins 25c

Tr. Heinz Worcestershire Sauce—for Meats and Fish —the Bottle 35c

Porter S. White & Co.

334 GEORGE STREET PHONE 208

12 Pages

The Evening Examiner

PROBABILITIES.
Fair and mild to-day. Sunday, north-east winds with light snow, becoming colder.

VOL. XLIX. NO 24 — PETERBOROUGH, SATURDAY, JANUARY 29, 1921 — PRICE THREE CENTS

HAVE AGREED ON QUESTION REPARATION

DIVERGENT VIEWS OF FRANCE AND BRITAIN RECONSTRUCTED THROUGH BELGIAN INFLUENCE —SLIDING SCALE OF PAYMENTS.

PAYMENTS PROPORTIONAL

(Late Flash; Canadian Associated Press.)

PARIS, Jan. 29.— The Allied Supreme Council to-day approved the German reparations plan drafted by its special committee last night.

(Canadian Associated Press.)

PARIS, Jan. 29.—The session of the Committee of Experts of the Allied Supreme Council ended early this morning after having reached a complete agreement on the system of annual payments of reparations by Germany and annuities of Germany's foreign trade. It now remains only for the plenary sitting of the Supreme Council to endorse the agreement, draw up instructions for the Brussels experts, and fix the penalties for default by Germany.

The proposed scheme provides for the payment of annuities on a sliding scale of from 2,000,000,000 to 6,000,000,000 gold marks over a period of probably forty-two years, and also a 12½ per cent. ad valorem tax on Germany's exports, so that her creditors will be paid according to Germany's increasing prosperity.

The second ironing out of the differences came after two days of continual widening, that threatened to break up the conference, it being virtually suspended except for private conferences.

Official French circles give the Belgia delegation credit for the success in reconstructing the British and the French viewpoints.

The acceptance of the German reparations plan presented by its Expert Committee was believed to have been decided upon by the Supreme Council shortly after the beginning of the session this morning.

The Council met at eleven, with a decided relaxation from yesterday's tension noticeable. After it had been in session an hour, the military experts were called in to present their report on the German disarmament.....

This was generally accepted a indicating that the reparations plan had been approved, although there was no announcement to that effect.

Germany would be required to pay 226 billion gold marks in forty-two installments under the plan submitted to the Council by the special reparations committee. The first two installments would be two billion marks; next three, three billions; next three, four billions; next three, five billions, and the next thirty-one, six billion marks each. In addition Germany would be required to pay a twelve per cent. tax on her exports. This tax, calculated on the basis on German exports in 1913, would total a little more than a billion and a half gold marks. The plan submitted would place the task of collecting the tax on the Allied Reparations Commission.

The plan will be communicated to the Germans in a few days and they will be invited to a conference on February 28th to consider the terms. In the meantime the Council of experts will resume its sessions on February 7th. The penalties provided in the reparations plan are in general the same as under the Versailles Treaty, including both military and economic measures.

AUTOMOBILE PARTS FOR SALE INCLUDING 6-CYLINDER 50 H.P. WISCONSIN ENGINE, SPRINGS, LAMPS, GAS TANKS, VACUUM TANK, AXLES, BEARINGS, AND MANY OTHER PARTS, IN FIRST-CLASS CONDITION. COULD BE USED IN CAR OR BOAT. CALL AND SEE THEM. WILL SELL CHEAP.—UNIVERSAL GARAGE, 264 CHAROTTE STREET.
3d-24-8553

ORANGEMEN NOTICE.
THE ANNUAL MEETING OF THE COUNTY ORANGE LODGE OF WEST PETERBORO WILL BE HELD IN VICTORIA HALL, ON GEORGE STREET, ON TUESDAY EVENING, FEB. 1ST. A FULL ATTENDANCE OF MEMBERS IS REQUESTED. MEETING CALLED AT HALF PAST SEVEN O'CLOCK SHARP. W. G. BARTLEY CO. REC. SEC. 1d25 1w5 5250

NOTICE TO CONSUMERS.
ON SUNDAY, JANUARY 30TH, LIGHT AND POWER WILL BE SHUT OFF FROM 9 UNTIL 11 A. M. AND FROM 1 UNTIL 3 P.M. FOR REPAIRS.
PETERBOROUGH UTILITIES COMMISSION.
PER. H. O. FISK, MANAGER.

MARK ST. RINK
Good Skating. Band Every Monday, Wednesday and Friday.

DOGS SAVE 16 PERSONS, LOSE OWN LIVES. — Photo shows the ruins of the Forum Building, Yonge and Gerrard streets, Toronto, which was destroyed by fire with a loss of $150,000. The lives of the 16 persons in the building were saved by the barking of two dogs which gave the alarm. The dogs were burned to death in the fire.

TO INCREASE INDEMNITIES

NO OFFICIAL ANNOUNCEMENT BUT UNDERSTOOD LEGISLATURE MEMBERS TO GET BONUS OF $600 AS ASKED.

WOULD MAKE $2,000

(Canadian Press)

TORONTO, Jan. 29.—While no official announcement has been made it is generally taken for granted around the Parliament Buildings that the Government of its own accord will propose at this session to grant members of the legislature bonus of $600. The continued high cost of living is given as the reason. At present members draw a salary of $1400. This plus the bonus will net them $2,000 this session. At the last session of the House the round robin was signed by nearly every member asking the government to increase the indmnity to $2,000. U.F.O., Labor, Liberal and Conservative alike not only signed it but in the House.

THREE PERISH IN FIRE; TWO IN HOSPITAL

FATHER LOSES LIFE IN ATTEMPTING TO SAVE LIVES OF CHILDREN.

(Canadian Press.)

KINGSTON, Jan. 29. — Patrick Burns, aged 55, an employee of the Canada Locomotive Works, and his two little sons, Emmett and Stanley Burns, aged six and four years respectively, were burned to death last night in a fire which practically destroyed their little one and a half storey frame house on Queen Street.

Another child, Arthur, is in the Hotel Dieu Hospital, and Mrs. Burns is suffering severely from shock.

The fire started after midnight, and is supposed to have been caused by Burns throwing a lighted match among some paint cans stored under a stairway.

To save little Arthur's life, Burns threw the child through an upstairs window to the ground. Before this, he had carried his wife to safety, and had come back to try and save the children. One of them he did save from the clutches of the flames by adopting heroic measures, but overcome by heat and smoke he perished with the other two.

CARD PARTY.
THE LADIES' AUXILIARY G.W.V.A. WILL HOLD A EUCHRE AND WHIST DRIVE ON WEDNESDAY, FEB. 2ND, IN THE G.W.V.A. HALL. TICKETS 50c TO BE OBTAINED FROM THE PRESIDENT, MRS. FREDERICK AND MEMBERS OF THE SOCIETY. 1d25

FOR SALE — A CAR LOAD OF DRY MIXED WOOD, 12 INCHES LONG. PROMPT DELIVERY $6.00 PER LOAD. PHONE 730 W. 1d25

WOOD.
THE ALFRED McDONALD LUMBER CO., LIMITED.
PHONE 176.
HEM. SLABS, 4 ft. per cord $8.00
HEMLOCK, Cut 12" per team load $7
PINE SLABS, 4 ft. per cord $7
PINE, Cut 12" per team load $6
2d26

"AT HOME."
ST. PETER'S HOLY NAME SOCIETY WEEKLY "AT HOME" WILL BE HELD IN THE HOLY NAME ROOMS, SIMCOE STREET, MONDAY EVENING, JAN. 31ST. REFRESHMENTS, CARDS. PAUL GIDDON'S ORCHESTRA. 2d26

RE-ORGANIZE JUDICIARY?

INTERIM REPORT OF PUBLIC SERVICE COMMISSION PROPOSES RADICAL CHANGES IN POLICE COURT SYSTEM.

TO ELIMINATE MUCH

(Canadian Press)

TORONTO, Jan. 29.—Changes in the police court system of the province which would effect a radical alteration are proposed in the interm report by the Public Service Commission just submitted to the Attorney-General. The suggested scheme of re-organization practically involves the elimination of the Police Magistrate as the public knows him to-day. In his place would be a provincial or district magistrate specially qualified for the work and devoting his whole life to it with jurisdiction over a specified district. This jurisdiction would be exclusive except in cases where the Attorney-General saw fit to send in another magistrate to try certain case or where the magistrate invited another to assist him.

HIGH PRICES ON FARMERS' MARKET

BUTTER AND EGGS STILL IN HIGH PRICE ZONE.

There was a small market to-day. The basket market was unusually small at 10 o'clock, but the prices were high. Butter sold at 58c and 60c, and eggs at 68c to 75c. Eggs were still in the high price zone but showing a few signs of descending with the comfortable reach of the ordinary citizen. Chickens were priced from 35c to 40c a lb, and were the only fowl on the market.

Outside Market.

Outside the sun shone genially down through a spring like haze and it seemed hard to picture other years when the weather man was less kind. The is no sleighing and everywhere were buggies, wagons and automobiles. Meats bulked the agrarian display. Beef sold at 15c to 18c, and pork at 26c to 28c. Potatoes were fairly plentiful and could be had at $1.25 were taken, to $1.40 and $1.50 if a single bag was bought. Spy apples (the first on the market in many Saturdays) sold at $8 a barrel, Ben Davis were $5 and Greenings $6. There is little to tell of the last market in January. Mixed wood sold at $6 a small load, and hay was $30 a ton.

PORTABLE SEWING MACHINE.

A sewing machine which may be carried about in a small case is among the latest inventions. On a train recently a young woman after first employing her time over an afternoon paper, a magazine and a glance or two at the fleeting scenery, rang for the porter. She had a table set up, opened a small leather case, took out a miniature sewing machine, attached it up and was soon sewing away merrily.

She was a saleswoman for a sewing machine company and booked a dozen orders from passengers between stations.

CONSERVATION OF SEEING POWER.

The amount of energy and nerve force you waste in straining your eyes for a finer point of vision than you are capable of, is a waste of seeing power that you cannot well afford. Don't strain your eyes. See W. H. Lacey, Optometrist, 410 George street.

A RECEPTION IS TENDERED TO FERGUSON

REMARKABLE TRIBUTE TO LEADER OF CONSERVATIVES IN ONTARIO HOUSE FROM PEOPLE OF HIS HOME TOWN, KEMPTVILLE.

WANTS OLD PARTIES

(Canadian Press.)

KEMPTVILLE, Jan. 29.—Hon. G. Howard Ferguson received a remarkable tribute from his home town, Kemptville, last night, when over three hundred and fifty people sat down to a voluntary banquet prepared by the ladies of the town. When it is realized that Kemptville's total population is slightly over seventeen hundred, the zeal with which the ladies of the town labored in the matter can be realized. There were present twelve colleagues of Hon. Mr. Ferguson in the Legislature, all of whom spoke and praised the choir that led him to the head of the Ontario party.

Hon. Mr. Ferguson was received with ovation on rising. He praised British institutions and deplored the departure from these to the group system of government, now prevalent in Ontario, which, he hinted, could easily lead to the conditions of which Russia was such a glaring example. Considerable amusement was caused by the reading of a telegram fromA. Hartley Dewart, leader of the Ontario Liberal Opposition, in reference to Hon. Mr. Ferguson's speech Thursday in the Legislature: "Regret that I cannot be present but Ferguson has so tanned my hide that I feel quite flattened out."

NARROW ESCAPE WHEN HOUSE IS RAZED BY FIRE

INMATES OF SMITH'S FALLS HOME RESCUED BY LADDER WHEN ESCAPE CUT OFF.

(Canadian Press.)

SMITH'S FALLS, Ont., Jan. 29.—A fine residence, the home of Mark Phillips, was completely destroyed by fire last night. In the house there were staying with Mr. and Mrs. Phillips, a niece, Mrs. Wendell Clark, of Ottawa, and two lady teachers of the Collegiate staff, Mrs. Thomas and Miss Sweeney.

At midnight Mr. and Mrs. Phillips were awakened by cries of fire from the street. They found the whole lower part of the house in flames, and no avenue of escape down the stairs.

Mr. Phillips got out through a window to the balcony, and dropped to the ground. Getting a ladder, he climbed to the windows of the young ladies, who were not yet aware of the fire.

The flames were coming up into their rooms when Mr. Phillips aroused them, and escaping by a ladder in bare feet and clad only in their night clothes, they had to go to neighbours' houses.

Everything in the house, including all clothing, jewellery, and other possessions of the inmates, were lost.

FORDNEY BILL SIDE-TRACKED

BELIEVED BILL WHICH WOULD SHUT OUT CANADIAN WHEAT FROM U.S SHELVED.

(Canadian Press.)

WASHINGTON, Jan. 29. — Hope that the Fordney Emergency Tariff Bill would come to a vote in the Senate at this session had been practically abandoned by the proponents to-day, when the measure dame up for what was generally believed to be its final day of debate in that body.

With the appropriation measures crowding for passage, the leaders were understood to have definitely decided to put aside the measure which would shut out Canadian wheat, and take up the money bills when Senate convenes on 'Monday.

That the Bill could be brought before the Senate again was admitted by the proponents to be doubtful, in view of the opposition which has met the Act thus far.

BROCK ST. RINK
SKATING THIS AFTERNOON
GRAND ICE
BAND TO-NIGHT

LARGE RALLY OF LIBERAL WOMEN HELD

MEETING IN G.W.V.A. HALL LAST NIGHT ADDRESSED BY MRS. MARY CARPENTER, OF HAMILTON, AND MRS. W. H. FERGUSON, OF TORONTO.

LIBERALISM EXPLAINED

A large and appreciative audience of women attended the meeting in the G.W.V.A. hall last evening, to hear the address of Mrs. Mary Carpenter, of Hamilton, President of the Ontario Women's Liberal Association, and Mrs. W. H. Ferguson, of the Women's Liberal Association of Toronto.

Mrs. Robt. Harstone occupied the chair in her usual efficient manner, and opened the meeting with a few concise and well-chosen words on the importance of the franchise for women, saying that a woman's vote should not be merely a duplicate of a man's, and that principle, not expediency, should be the watchword.

Clarity of Thought.

Mrs. Carpenter's address evidenced a clarity of thought and purpose often entirely absent from the speeches of the stronger sex. After complimenting the organizer, Miss Helen Doherty, of Ottawa, on the fine organization which has developed, she asked her audiece to do their utmost to help with the good kork. "Woman suffrage "is the most important constitutional "reform since Confederation, but this "sceptre in our hands may be used "for good or ill. You cannot get far "in politics if you only think, and do "nothing, or are mere echoes of men. "Women should study the principles "of each party, and then align themselves with that party which stands "for the principles they would like to "see in force. We are either going to "justify or jeopardize our vote according to the intelligence we display "in using it."

The Main Issue.

The main issue of this election, which is not the tariff, but the right of the present government to be in existence without a direct mandate from the people, was then explained in a simple, intelligible way, without frills or those misleading flowers of rhetoric which platform speakers of the sterner sex are wont to use to colthe simple facts. The tariff issue was discussed in the same manner and the statement that the present government that the present government stands for the rights of the classes against the masses in this regard was backed up by concrete examples: cotton, a necessity of the poor, sago, rice and similar food stuffs, are marked out for a high rate, while the tariff on the luxuries of wealthy life, such as silk, velvet, grape fruit, hot house cucumbers, and American Beauty roses is is low.

"Blue Ruin."

In 1896, the cry of "blue ruin" if the Liberals came into power rang through the land, but when this very thing transpired, there followed a splendid wave of industrial prosperity. An illusion was made to the international reputation of the Hon. Mackenzie King in labour circles, and to his book on the Labour question, which has been translated into more languages than any book on this subject in print to-day.

"Liberalism is the bulwark against "Bolshevism," said the speaker, and quoted from a pamphlet by Lord Aberdeen, entitled "Liberalism, the Christianity of Politics."

While many people contend that present day politics are too dirty for women to meddle with, that is all the more reason why we should help in cleaning things up, and to attain this end the speaker requested the aid of her hearers in electing Mr. Gordon on the 7th of February.

"An Appalling Fact."

Mrs. Ferguson followed with a humorous, heart-to-heart talk which captivated her audience, evidencing also that single-minded earnestness which marked the utterances of both women. She said that it was an appalling fact that the twentieth century had dawned on the world before women received the franchise and quoted the first chapter of Genesis, which gave to both (not one only) of our first

(Continued on page 7.)

AT THE THEATRES

GRAND—Public meeting in Mr. Denne's interests. H. H. Stevens, M.P., of Vancouver, and H. M. Mowat, M. P., of Toronto, will speak.

ALLEN—Enid Bennet, in "The False Road."

REGENT—Eileen Percy in "Her Honor, the Mayor."

EMPIRE.—"Are all Men Alike," "Starring May Allison."

Nobody Can Escape It
? ? ? ? ? ?
Watch This Space

Progressive Party Held Mass Meeting Grand Opera House

DR. AGATHA DOHERTY, who was married in London, Eng., to W. J. Wyatt, a prominent English financier. She is a sister of Hon. Manning Doherty, Minister of Agriculture for Ontario.

FIRST GUN IN CAMPBELL'S CAMPAIGN IN THE CITY FIRED LAST NIGHT—WOULD LOWER TARIFF—HAVE LITTLE FAITH IN THE OLD PARTIES.

APPEAL TO FARMERS

A mass meeting in the interests of Mr. J. C. Campbell, National Progressive Party nominee, was held last evening in the Grand Opera House.

The chair was filled by Mr. A. B. Cunningham, who said that the name of the farmers' party was changed to the National Progressive Party because of the scope of its policy, and to do a wider service in Canada. Speaking of the evident division between the city and country he said that the country understood the city better than the city understood the country.

The Candidate.

Mr. J. C. Campbell was the next speaker. He was glad to see, he said, that the disqualification trouble had passed over and he hoped they would understand his position.

He discredited the government's form of taxation and he believed that a better form of taxation would be to tax unused lands in both city and country. There are millions of acres in the west held for speculation and this should be heavily taxed. "The government is a big interest government and it can't be denied," he said. If the government taxed the land it would have to be tilled or sold for valuable use, and not left idle as now. The speculative land tax would also benefit the city by encouraging building on unused land.

"Took Their Loss."

On this year's crop, he said, the farmers had taken their loss and the "masters of organs" in the city should take their loss as well. As their forefathers had cleaned up the land, their party, he declared, was now out to clean up the government. He said the soldiers were not given the treatment they should have been. They were denied the consideration they should have been given, but after the men had gone home the members grabbed $1,500 each for themselves in salary. Both parties at Ottawa were the same. The Opposition made no opposition to the soldiers' treatment, he said, and yet the leader of the Opposition grabbed $10,000 for his own pocket.

Appeal to the Electors.

He appealed to the electors of the city to allow an agrarian to represent this riding once in the House of Commons. He disclaimed against the government's immigration policy in allowing foreigners to enter this country and bring about a stagnation period. He declared "the big interests" did this to lower the wage scale in the spring. Touching on the textile industries of Canada he said they they made greater profits than any other industry and he produced statistics to show that one company made 310 per cent. profit, but paid only the lowest wages possible.

The government manipulated this by-election so that the weather would be the most unfavourable, Mr. Campbell charged. It could as well have been held earlier.

Farmers' Movement.

Rev. E. E. Watson, M.P.P., traced the farmer movement to the desire by agrarian for higher ideals in politics. Launching into a discussion on trade he said competition was not the life of trade to-day, but co-operation. Approaching combinations and trusts, which he said had effected wholesale profiteering, to illustrate Mr. Watson read a letter sent July 3, 1920 to a certain person, from the secretary of the wholesale grocers, recommending the appointment of W. F. O'Connor, K.C., as chairman of the newly created Board of Commerce. Mr. O'Connor was recommended as a very suitable man and in every way his appointment was being pressed. Finally it was made.

Board of Commerce.

The Board of Commerce he likened to a jockey horse on a stage, lots of action but no motion. This matter was only one section of the whole system of combination, he said. The old party system, he declared, was controllable by the same interests who controlled the prices of the necessities of life. At Ottawa, he said, Canada should have another man like Premier E. C. Drury, whom he eulogized highly after paying flowery tributes to the farmers of this Dominion.

Before concluding he said he wanted to speak on prohibition. Things were fairly satisfatcory, he said under the order-in-council prohibiting importation of liquor into Ontario. On Oct. 26 the Farmer government went into power. On Jan. 1, for some reason or other, the order-in-council was rescinded and a deluge of liquor was allowed to be poured into Ontario, knowing that Ontario would only provide a channel to the United States. The Ontario government asked for a referendum and was assured of one in a year, but for no adequate reason whatever they postponed the referendum till this spring. He charged the Dominion government did this just to

(Continued on Page 7.)

CANADIAN DOLLAR AT NEW YORK TO-DAY ..... 89.50 CTS

ELECTION IN BRITAIN, MAY

LONDON TIMES SAYS THAT LLOYD GEORGE HAS SENT INSTRUCTIONS TO COALITION MACHINE FOR ELECTION IN MAY.

TO REDUCE BUDGET?

(Canadian Press.)

LONDON, Jan. 29.—Lloyd-George, says the London Times, has sent instructions from Paris for the Coalition Party machinery to be ready for a general election in May or June, after the introduction of the Budget early in April.

It appears, the newspaper comments, that the Prime Minister and the Chancellor of the Exchequer have decided it is possible to introduce a Budget of £950,000,000, which would allow a considerable remission of the taxation, and thus afford a favourable opportunity for appealing to the country.

TRADE DWINDLED IN MOST ISSUES

WEEK IN STOCK MARKET SAW ACTIVITY ONLY IN SPECULATIVE STOCKS—INVESTMENT MARKET MUCH IMPROVED.

(Canadian Press.)

NEW YORK, Jan. 29. — Trading dwindled almost steadily in the stock market this week, the only activity being in issues of a more speculative character under pool or professional control.

Oil furnished the preponderance of dealings, especially the Mexican division, although the movement was largely regulated by further reductions in the prices of raw and refined products.

Steels, railway equipments, and various shares which are governed by the course of industrial conditions, were not especially responsive to the financial statements issued by the United States Steel and the Bethlehem Corporations. Optimistic views of the executives of these companies were given strength to by a moderate revival of activity at the mill centres, but increased consumption seems to be waiting on lower price schedules.

Conditions in the investment market show a visible improvement, as evidenced by the speedy sale of such important underwritings as the Pennsylvania railroad bond offering, Belgian lead, and the more moderate issues of industrial companies and domestic municipalities.

The interest in the foreign exchange market centred mainly in the strength of British remittances, which rose to their highest quotations in over half a year. There were concurrent advances in rates to Continental Europe, according to a popular report bearing close relation to the meeting of the Reparations Commission.

Band To-Night
AT
ARMOURIES' RINK

VOTE FOR DENNE AND SUPPORT MEIGHEN CANADA'S BRILLIANT PREMIER

FOR ADOPTION

FOR ADOPTION BABY BOY, 3 months old. Apply 552 Roger street 6d 28 8578

DRESSMAKING

UP-TO-DATE DRESS MAKING for appointment, 'Phone [illegible] or call at [illegible] Dublin street [illegible]

POULTRY AND EGGS

WANTED — LIVE POULTRY. Highest market price paid. 'Phone 771 or apply 520 Elm street. 28d 43 8456

RHODE ISLAND RED COCKEREL for sale. 220 Edinburgh street. 3d 25 8572

MONEY TO LOAN.

We have funds to loan on Real Estate Security at the lowest rates. GORDON & O'BRIEN, Phone 219.

DENTISTRY.

DR. J. F. O'BRIEN, Dentist. Office formerly occupied by Dr. McKessock, No. 370 George street. Open evenings by appointment.

OSTEOPATHY.

DR. BRUCE E. MARSHALL—Osteopathic Physician, Office: 242 Hunter street. Hours, 8 to 11 a.m., 2 to 4 p.m., 7 to 8 p.m. Telephone 116W. dtf

DRS. WALMSLEY & SETTLE—Osteopathic Physicians. Office in Sun Life Building, corner of Hunter and Water streets. Entrance 194 Hunter street. Phone. 649. Office hours, 9 a.m., to 6 p.m.

MEDICAL.

DR. BUCHANAN, F.R.C.S., Edinburgh, M.R.C.S., Eng., L.R.C.P., London. Eye, Ear, Nose and Throat Specialist. Hours, 9-11, 2-4 p.m., 7-8 p.m. Phone 519. Office, corner of Water and Murray streets.

DR. E. E. HARVEY, Silver Medalist, University of Toronto. Special attention to Diseases of Women and Children. Office hours, 1.30 to 3 p.m., 7 to 8 p.m. Phone 322. Office, 212 Brock street.

BARRISTERS AND SOLICITORS.

GORDON & O'BRIEN—Barristers, Solicitors, Notaries, Money to loan on easy terms. Special attention to patents and trade marks. Phone 219. G. N. Gordon. J. A. O'Brien.

A. T. MEDD, Barrister, Solicitor, Notary, Office over the Dominion Bank, corner of George and Simcoe streets, Telephone No. 22. Private funds to loan at current rates upon easy terms.

C. R. WIDDIFIELD, B.A., Barrister, etc., and Solicitor for the City of Peterboro. Money to loan. Office over the Bank of Commerce. Phone 859.

PECK, KERR & McELDERRY.—Barristers, Solicitors and Notaries. Office, Water street, Peterboro. Money to loan at the lowest current rates of interest on easy terms of payment.
E. A. Peck, F. D. Kerr, V. J. McElderry.

O'CONNELL & CORKERY—Barristers, Solicitors and Notaries. Money to loan at the lowest current rates of interest. Daniel O'Connell, John E. Corkery, Hunter street, two doors west of the Post Office.

DUMBLE & JOHNSTON—Barristers, Solicitors, etc. Office over the Toronto Savings and Loan Company, George street. D. W. Dumble, K.C., W. Johnston.

A. E. DIXON—Barrister, Solicitor, etc. Office corner Hunter and George streets. Entrance next to Madill's drug store.

HALL & HALL—Barristers, Solicitors and Notaries Public. Hunter street, Peterborough, next to St. John's church. Money to loan at the lowest rates of interest. E. H. D. Hall. Basil D. Hall.

MOORE & WEARING—Barristers and Solicitors, 402 Water street, opposite the Post Office. Money to loan at the lowest current rates of interest. W. H. Moore, K. C., Jos. Wearing, M.A.

R. R. HALL—Barrister, Solicitor, etc., Peterborough, Ont. Office, corner of Hunter and Water streets, over the Canadian Bank of Commerce. Trust funds to loan on easy terms of payment.

JAMES FORDYCE STRICKLAND—Barrister, Solicitor, Notary Public. Money to loan. 124 Hunter street, Peterboro. Phone 181.

ARCHITECTS.

W. & WALTER R. L. BLACKWELL—Architects. Office, Bank of Commerce Building, corner Hunter and Water streets. Telephones: Office 1200J; residence 1272.

W. H. BARRY—Architect. Plans prepared for monumental, Commercial and Domestic Buildings. Office, 550 Gilmour street. Phone 557W.

Railway Time Tables

GRAND TRUNK RAILWAY.
(Corrected to Date.)

No. 86—8.10 a.m., for Port Hope and Toronto.
No. 92—8.20 a.m., for Lindsay, Blackwater Junction, Orillia, Midland, North Bay and Toronto.
No. 98—8.25 a.m., for Hastings, Campbellford, Belleville and points on the Main Line East.
No. 869—8.30 a.m., for Lakefield.
No. 92—12.04 p.m., for Lindsay, Port Hope, Toronto, Buffalo, making connection with International Limited for London, Detroit and Chicago.
No. 871—12.15 p.m., for Lakefield.
No. 100—2.00 p.m., for Hastings, Campbellford and Belleville.
No. 95—5.40 p.m., for Lindsay, Orillia, Midland, North Bay and Toronto.
No. 94—9.10 p.m., for Port Hope, Montreal and Boston.
No. 90—8.19 p.m., for Lindsay.

CANADIAN PACIFIC RAILWAY
(Corrected to Date.)

GOING EAST—
*11.59 a.m.—Norwood, Havelock, Bonarlaw, Tweed, Perth, Smith's Falls, Kingston Ottawa, Montreal and intermediate points.
*8.20 p.m.—Indian River, Norwood, Havelock.
*12.18 a.m.—Havelock, Tweed, Kingston, Perth, Smith's Falls, Montreal, St. John, Boston and New York.
*1.30 a.m.—Havelock, Tweed, Kingston, Perth, Smith's Falls and Ottawa.
*2.15 a.m.—Havelock, Smith's Falls and Montreal.
GOING WEST—
*6.16 a.m.—Myrtle, Toronto, Guelph, Goderich, Hamilton, Galt, Woodstock, St. Thomas, London, Chatham, Detroit, Chicago and New York.
*6.06 a.m.—Toronto (Yonge St.) Owen Sound, Teeswater and Intermediate points.
*7.20 a.m.—Toronto (Yonge street.)
*11.35 a.m.—Toronto, Hamilton, Brantford, Buffalo, Rochester, Boston, New York, Galt, Woodstock, London, Chatham, Detroit and intermediate points between Peterboro and Toronto.
*2.35 a.m.—Bethany, Lindsay, Orillia, Port McNicoll and intermediate points.
*3.30 p.m.—Toronto, Hamilton, Brantford, Buffalo, New York, Guelph, Galt, Woodstock, London, Windsor, Detroit Chicago, and intermediate points between Peterboro and Toronto.
*4.40 p.m.—Lindsay, Toronto, (Yonge St.), and intermediate points.
*Daily, ‡Sunday only. †Daily except Sunday. §Daily except Saturday.

NOTICE

SPIRELLA MADE-TO-MEASURE Corsets, Mrs. I. Magee, manager, 247 Park street 'Phone 561J. s 3 mos. 8506

AGENTS WANTED

MEN AND WOMEN, NOT TO canvass, but to travel and appoint local representatives. $1,092 and expenses guaranteed first year, with good chance to make $2,600 and expenses. State age and qualifications. Experience unnecessary. Winston Co., Dept. G, Toronto. 8d tts 25

FOR RENT

FOR RENT — HEATED OFFICE IN Bank of Commerce Building. Immediate possession. Apply 437 George street tf 2891

TO RENT— FURNISHED ROOM with or without board. Apply 190 Brock. 3d 26 5318

TO LET — A COMFORTABLE room with breakfast if desired. Very central. 'Phone 980M. 3d 27

TO RENT—HOUSE TO RENT OR for quick sale Apply 293 Dalhousie or 'phone 273J. 3d 26 5335

FOR RENT — HEATED ROOMS in Bank of Commerce Building Suitable for a Bachelor. Apply 437 George street. d t f 3686

FOR RENT— HEATED OFFICE on George street. Immediate Possession. Apply 437 George street.

ICE CREAM BUSINESS AND Store to Rent, with four rooms upstairs and kitchen at back. Apply at 215 Charlotte street. 6d 30 5342

TO RENT — TWO FURNISHED rooms for light housekeeping. Apply Examiner for address. 3d 25 5305

BOARD AND LARGE ROOM, double bed. Close to Quaker Oats. Also a single room. 'Phone 1630W. 3d 25 8571

FOR SALE

FOR SALE—KITCHEN CABINET Apply 59 Aylmer street. 3d 25 8577

FOR SALE—HORSES HARNESS and rigs. Apply 195 Simcoe street, 'phone 186. 6d 26 8538

FOR SALE—BABY CRIB, APPLY 509 Bethune street. 3d 6

FOR SALE—4,000 SECOND HAND clean brick. A bargain. 344 McDonell 3d 26 8580

A TEAM OF HORSES AND HARness for sale. Apply to C. R. Deck, near the Locks Bridge. 6d25-5236

HEAVEN AND HELL. SWEDENborg's great work on the life after death and a real world beyond. Over 400 pages, only 25c post paid. W. Law, 486 Euclid Ave., Toronto. 6d 19 22 26 29 2 5 5167

FOR SALE — MANURE $1 PER load delivered. Call or write 356 Downie street. 3d 25 8573

FOR SALE—3 BRUSSELS CARpets, No. 1 condition. Apply 308 Frederick avenue. 3d 26 5325

FOR SALE —SMALL OAK CRIB, fitted with casters, in good condition for a baby. Apply 593 Bethune. 3d 26 8598

FOR SALE—A CAR LOAD OF dry mixed wood 12 inches long. Prompt delivery $6.00 per load. 'Phone 730W. 3d 25 5294

FOR SALE — GOOD HOLSTEIN cow five years old due to freshen Jan. 26. Apply Lewis Whitfield, R. R. No. 5, Peterboro.

FOR SALE—ONE JERSEY COW, fresh, two to freshen shortly; also two heifers. Phone 470 4d25 1w5 8554

WOOD FOR SALE — MIXED hardwood, $5 for one horse load 500 Gilchrist street or 'phone 1574W 28d 408412

PRIVATE SALE— HOUSEHLOD furniture. Party leaving town. Apply at Examiner for address. 6d 25 8815

FOR SALE—ABOUT 2000 FEET clear pine 1 1-2 and 2 inch, 2 pieces timber 8x8 in x35 ft.; 1 timber 8x8 in x35 ft. John Armstrong, R. R. 1 Indian River. 3d 25 8569

FOR SALE OR TO RENT—MYRtle cheese and butter factory. Apply to J. P. Flood, Ennismore, Ont. 6d25 8518

FOR SALE—ONE FAMOUS ACtive Range, with hot water reservoir. In first class condition and splendid baker. Apply 282 Dalhousie street. 2d 25 8588

HOUSES & REAL ESTATE

FOR SALE — SEVEN ROOMED house cheap for quick sale. Apply 210 Lake street. 3d 25 8574

FOR SALE—GOOD FIVE ROOMed red brick house, centrally located. Low price. Easy terms. Owner has moved away from city. For particulars call at 293 Dalhousie or 'phone 273J. 3d 26 5338

$2,000 takes 100 acre Farm with 7 roomed house, large barn, 30 acres bush, timber enough to pay for farm. Good terms for quick sale. Immediate possession. Apply Mrs. Inch, grocer, Monaghan Road South Peterboro, R.R 5. 3d 25 8570

HOME FOR SALE

DWELLING HOUSE, 247 BURNham street, eight rooms, newly decorated; modern conveniences and a desirable residence in every way. Appointmnt to see the property can be made between 9 and 6 p.m. 'phone 1130J. Send offers of purchase to W. Sharpe, 377 Keele street, Toronto. 16d 25 5051

REBELLION IN STOMACH

"Pape's Diapepsin" at once ends Indigestion and Sour, Acid Stomach

Lumps of undigested food cause pain. If your stomach is in a revolt; if sick, gassy and upset, and what you just ate has fermented and turned sour; head dizzy and aches; belch gases and acids and eructate undigested food—just take a tablet or two of Pape's Diapepsin to help neutralise acidity and in five minutes you wonder what became of the pain, acidity, indigestion and distress.

If your stomach doesn't take care of your liberal limit without rebellion; if your food is a damage instead of a help, remember the quickest, surest, most harmless stomach antacid is Pape's Diapepsin, which costs so little at drug stores.

LOST

LOST—IN THE "GRAND" LAST evening, a round bead "hat" pin. Finder kindly leave at Examiner.

LOST ON DOLLAR DAY BANK of Montreal Bank book. Finder leave at Examiner Office. 3d 26 8593

LOST — PEARL SUNBURST on Smith, George and McDonnel or Stewart streets. Finder please notify Examiner. 3d 26 8500

LOST— FRIDAY, A PARASOL either in Richard Hall's store or Hooper's middle store. Finder please notify Examiner. 3d dh

LOST—ON THURSDAY AFTERnoon a black enamel fraternity pin with A. G. Wood, engraved on the back. Reward. Finder please notify Examiner or 'Phone 1W. 2d 25 8586

WANTED

WANTED - PRACTICAL NURSing—Apply 233 Rink street. 28 26 8217

WANTED—MOTOR ¼ OR ½ H.P. Apply C. Brownlee, 163 Simcoe street. 2d 25 29 8537

WANTED TO RENT OR BUY—A house with a few acres of land, about city limit. Apply Box 8567, Examiner. 3d 25 8567

WANTED—ONE SET COUNTER scales computing or otherwise for cash. Address George Pringle, Lakefield, Ont. 3d 26 5323

WANTED TO BORROW $5,000.00 on A No. 1 Security, 7% paid. Apply Box 1600 Examiner Office. 3d dh

STONEY LAKE COTTAGE wanted for July and August. State place, particulars fully to P.O. Box 1003, Peterboro. 4d 27 5317

WANTED — FORD TOURING car model 1918 or later. Must be in A1 condition for cash. Apply evenings to 249 Aylmer street. 3d 26 8592

WANTED—TO RENT OR LEASE 8 to 10 acres of land by March. Good out buildings. Near city limits. Apply Box 8405 Examiner. 12d 23 8405

WANTED—IF YOU HAVE AN apartment or flat to let to married couple or if you contemplate dividing your house write Box 8458 Examiner. d 137 8458

LIVE HENS WANTED—NOTICE to farmers and fowl raisers—Don't wait till eggs drop in price and hens will follow. We will pay 30c per lb. live weight and for extra heavy and fat 35c per lb., to be delivered not later than Thursday of advertising weeks, to S. Cohen, 189 Charlotte street, 'Phone 889J. Peterboro, Ont. 28d 47 8529

HELP WANTED—Female

GENERAL MAID WANTED—REferences required. Apply between 2 and 4 p.m. 366 Simcoe. 3d 26 5329

GOOD GENERAL SERVANT. Apply Examiner for address. 3d 27 5343

WANTED — EXPERIENCED dressmaker. Apply 242 Dublin. 3d 27 8597

MAID FOR GENERAL HOUSEwork plain cooking. Apply Examiner for address. 6d 27 5320

GIRL WANTED TO DO HOUSEwork. Apply 508 Elm street. 3d 25 8581

DINING ROOM GIRL WANTED. Apply Montgomery House. 3d 25 8575

GIRL WANTED TO CLERK IN store three evenings a week. Apply Examiner Box 8501. 3d 26 8591

SALESLADY WANTED EXPERIence preferred but not necessary. Apply at once to 293 George street. 3d 26 5328

LADIES WANTED TO DO plain and light sewing at home. Whole or spare time. Good pay. Work sent any distance. Charges paid. Send stamp for particulars. National Manufacturing Co., Montreal 6d 2 6w 7 8274

GOOD WAGES FOR HOME Work—We need you to make socks on the fast easily-learned Auto Knitter; experience unnecessary; distance immaterial; positively no canvassing; yarn supplied. particulars 3c stamp. Dept. 8C Auto Knitter Co., Toronto. 2d 25 27 8544

Advertise in the Examiner.

THE LOCAL MARKETS

GRAIN.		
Marquis wheat, bush	1.85	....
Spring wheat, bush	1.80	....
Fall wheat, bush	1.90	....
Bran, wholesale	40.25	....
Shorts, wholesale	2.25	....
Peas, bush.	1.75	....
Flour, wholesale	$8.35	....
Flour, retail	$9.00	....
Pastry flour, wholesale	3.40	....
Oats	.45	....
Barley, per bush	.90	....
Buckwheat	.90	....
VEGETABLES.		
Turnips, peck	.20	.30
Potatoes, bag	1.30	1.75
Pumpkins	.10	.15
Beets, peck	.25	.30
Parsnips, peck	.30	....
Celery, 15, 20, 30 and 40		....
Lettuce	5	....
Cabbage, each	10	.15
Cauliflower, each	.35	.50
Beans, bush.	$4.00	....
Onions, 4 to 6 lbs. for	25	....
Tomatoes, lb.	.50	....
Head lettuce	.20	.30
Sweet Potatoes, lb.	.10	.15
Green onions	.5	.10
Onions per peck	.50	....
Carrots, peck	.30	....
Cooking onions, lb.	.05	....
Spanish Onions, lb.	.10	....
HIDES AND WOOL		
Cow hides, heavy	.6	....
Cow hides, light	.6	....
Horse hides	$2.50	....
Calf skins, veal	.9	....
Calf skins, kips	.7	....
Sheep skins	.50	.65
Lamb skins	.40	.55
Fine Wool	.15	....
Medium wool	.12	.16
Coarse wool	.10	.12
DAIRY PRODUCE.		
Creamery butter	.54	.58
Dairy butter, lb.	.54	.58
Oleomargarine	.39	.42
Eggs, fresh, per doz	.70	.75
Shortening, lb	.21	.23
Lard, lb		.32
Cheese, lb	.35	.40
HAY.		
Hay, ton	$30.00	....
MEATS.		
Ducks	.40	....
Geese	.40	.45
Veal, lb.	.25	.40
Beef, lb.	.20	.45
Turkeys	.55	....
Chicken, lb.	.35	....
Live hogs	$14.50	....
Dressed hogs	25.00	....
Spring lamb.	.30	.35
Bacon	.65	.70
Pork	.25	.45
Mutton	.10	.35
Sausages	.24	....
FRUIT.		
Malaga grapes lb	.40	.50
Tangarines, dozen	.50	.60
Bananas, dozen	.40	.60
Navel seedless oranges doz	25	.80
Florida oranges, dozen	.30	.60
Lemons, dozen	.30	.40
Grapefruit, 2, 3 and 4 for	25	....
Cocoanuts	.15	.20
Cranberries, quart	.35	....
Apples, peck	.40	.90
British Col. Apples box	4.25	....
Spys	8.00	10.00
Russets	$6.00	....
Snows	$6.00	....
Wolfe River	7.00	....
Baxters	$5.50	....
McIntosh Reds	$8.00	10.00
Pomegranites, each	.10	.15
Rhubarb, per bunch	.10	....
Smyrna Figs lb	.40	.50
Cooking figs, lb.	.13	.18
Dates, lb.	.20	....
Mixed Nuts	.35	....
Chestnuts, lb.	.40	....
FISH.		
Steak cod, lb	.13	....
Salmon snacks lb	.30	....
Oysters, quart	1.50	....
Bloaters, each	.5	....
Red salmon	.20	....
Halibut	.25	....
Lake trout	.25	....
White fish	.25	....
Haddies	.20	.25
Fillets, lb	.25	....
Dried herrings, box	.35	....
HONEY.		
Home honey, lb.	.30	....
White clover honey, lb	.28	.35
Honey, buckwheat, lb	.22	....
WOOD.		
Mixed wood, cut, load	7.00	8.00
Hardwood, cut and split	16.00	....

PERSONAL

YOUR FUTURE FORETOLD-SEND dime, birthdate for truthful, reliable, convincing trial reading. Hazel Hause, Box 215, Los Angeles, Cal. 5d31 8 15 22 29 8155

BOARDERS WANTED

WANTED — 2 MEN BOARDERS. Apply 204 Wescott street. 6d25 5245

HELP WANTED—Male

FIREMEN, BRAKEMEN, BEGINners $200, later $300 (which position?) Write Railway Box 8240 Examiner. 8 10 15 17 22 24 29 31 5 7-8240

ARE YOU OUT TO MAKE MONey? Here is an opportunity for aggressive men. Write us for particulars regarding our Sign Letter proposition. No experience necessary. Beaver Sign Letter Co., 39 Geoffrey street, Toronto 3d 25 8565

ARE YOU WORKING? IF NOT why not? We prepare you for good positions in a few weeks. Factories may close but beard and hair continue to grow and demand the services of a barber at all times. Write to-day for catalogue and full particulars. Moler Barber College 198 Queen street east, Toronto. 52d 65 5008

SALESMAN—A SELF RESPECTing salesman, whose ambition is beyond his present place, might find more congenial employment with us and at same time double his income. We require a man of clean character; sound in mind and body of strong personality, who would appreciate a life's job with a fast growing concern where industry would be rewarded with far above average earnings; married man prefered. Apply A. J. Smith, 204 Barrie Building. 6d 30 8585

H.P. LINDSAY AGENCY CO.

398 WATER STREET.
'Phones—Office 341, Residence 1291W

20 Good Farms $1,000 to $13,000.

Several Good Dwellings Cheap.
All kinds of Insurance in First-class Companies.

FOR SALE

Two-and-a-Half Storey Ten-Room House, lately decorated; large cellar; heated with furnace; modern improvements; two nice verandahs; large lawn; fine surroundings; centrally located.

100 ACRES.

This Farm is in a splendid location, 5 miles from Peterborough, on main road; good soil, especially adapted to raising wheat and clover; all varieties of small fruit and berries for home use. Good 6-Room Brick House; good barn with basement. Terms reasonable. See this place at once if you want a Good Bargain.

J. T. O'CONNELL & CO.
136 Hunter St. W. Phone 370

EUGENIE REMEMBERED MUSEUM.

PARIS, Jan. 29.—The executors of the will of the late Empress Eugenie upon opening the document, found in it a small sealed package marked, "For the Carnavalet Museum," and containing a magnificent jewel representing the arms of the City of Paris.

When the Empress Eugenie visited Paris in 1913 she spent an afternoon in the museum and was so touched by the affectionate and cordial welcome she received that she promised that she would remember the museum in her will. This museum is largely a municipal rather than a national collection and the Empress desired in this way to express her affection for the City of Paris.

Salvation Army Bandsman's Testimonial in Favour of

Dr. Henderson's Herb Tablets

Mr. Russell Reeve, 23 Cornhill St., Chatham, Ont., says:

Gentlemen: Just a few lines to thank you for the wonderful benefit I have received from Dr. Henderson's Herb Treatment. For 25 years or more I have suffered from Catarrh of the head, brought on by going under the water too much. I had a very disagreeable discharge from my ear, which was very annoying as well as loathsome. I had tried several different treatments that were recommended to me, but they did not appear to help me. I purchased a box of your Herb Treatment and after using it for a time the discharge had ceased and it has never bothered me for over a year. I am certainly grateful to your agent for ever selling them to me. You can use this letter in any way that you choose for the benefit of others.

Dr. Henderson's Herb Tablets are not a "Cure all." It is simply a combination of herbs, roots, barks and juice of fruits that act directly upon the important internal organs, aiding them to perform their functions properly and thus to expel wastes and poisons from the system. In this natural way the body is given a thorough internal cleansing and then the forces of Nature can act vigorously and freely in rebuilding and restoring the affected parts. Try a box and watch the results. Price, 25c, 50c and $1 per box at WARNE'S DRUG STORE, Peterborough.

THE HENDERSON HERB CO., TORONTO.

APPLICATION TO PARLIAMENT

NOTICE IS HEREBY GIVEN that an application will be made by the Corporation of the City of Peterborough to the Legislative Assembly of the Province of Ontario at the next session thereof for an Act to authorize the trustees of the Peterborough Relief Association to pay the moneys, now held by them in trust for the alleviation of distress, to the said Corporation for the above purpose.

C. R. WIDDIFIELD,
Solicitor for the Applicant.
2d-22-29-5202

To the Truck Owners

We carry a full line of **Goodyear Solid Tires** which we can press on while you wait. Wheels shipped 8 a.m. will be returned 12 noon same day.

THOS. ARNOLD
McLaughlin Garage
Lindsay - Ontario

COAL

Cannel, smithing, steam and anthracite, all sizes in stock. Fresh eggs by the case. Limited supply. Order immediately for prompt delivery.

The W. Scott Co., Ltd.
'Phone 284W.
124 Robinson Street - East City.

$4,500.00—Five-Acre Garden Lot, close to City, together with Five-Roomed Brick Cottage; fine condition. Also One Horse, Cow, Buggy, Waggon Harness, Plough, Scuffler, and numerous other Articles.

$2,050.00—7-Roomed Brick House, Stewart Street.

H. J. McCANNAN & CO. Phones 749W; 772 Residence.

—A SNAP IN REAL ESTATE—

$3,200.00—Seven-roomed House, with Plumbing; Central—on easy terms. This Property must be Sold at once, as Owner has Moved Away.

Office to Let—on Ground Floor; Central.

TAYLOR & HOWDEN Real Estate Dealers 144 HUNTER PHONE 1452

CHINA PAINTING

Mrs. Langley McCarthy
TEACHES BISCOFF'S NEW AND BEAUTIFUL WORK IN CHINA PAINTING

TELEPHONE 790

WHEN YOU WANT YOUR
Piano or Organ Tuned
Player-Pianos a Specialty
ALL WORK GUARANTEED
W. H. Cunningham, 560 Weller St.

J. L. WYATT

Hunter Street. EAST CITY
Goods as good as the best.
Prices lower than the rest.
See my $15 Overcoat!

Cement Lime

Hard Wall Plaster — Plaster Paris
White Rock Finish — Mortar Colour
Plasterers' Hair — Plaster Board

FOR SALE BY

THOS. A. REHILL
210 WOLFE STREET
(Near C. P. R. Station.)
PHONES: Office 245; House 665W

BUILDING

CONTRACTING, Etc. Prompt attention to Alterations, Repairs, etc.

Ontario Government House Plans —Bungalow and Summer Cottage Plans. Estimates given.

A. B. Cunningham
521 Reid Street. Phone 1261W

EDWIN ELCOME
—TAXIDERMIST—

DEER'S HEADS OUR SPECIALTY.

(Put salt on flesh side before Shipping.)

Heads, Animals, Birds, Fish, Etc., Mounted Artistically and Permanently.

692 HARVEY STREET
PETERBOROUGH, Ontario.

FARMS FOR SALE

100 Acres—Eight miles from city, good brick house, good barns, running spring, 22 acres fall wheat, 10 acres fresh seeding, fall plowing done, balance is pasture and wood. $5,000. Easy terms.

200 Acres—First-class land, 150 workable; brick house, furnace, hot and cold water, 3-piece bath; barn, 100 x 50, stables underneath, water in barn; good implement and hen house also; house for hired help; 20 acres fresh seeding, 30 acres meadow, ploughing done. A rare opportunity as this is a good general farm. $15,000.

7-Roomed Brick House—West side, fully modern. $4,000. Easy terms.

7-Roomed Brick House—Central, 3-piece bath and lights. $3,300. Easy terms.

McINTOSH & STOREY
190 CHARLOTTE ST.
Main Entrance, Charlbond Apartments
PHONE 1423

Hothouse Greens

Tender Lettuce, Onions, Celery, and other young greens—appetizing and tonic.

Fruits and Fish

Canned Goods, Nuts, Potatoes and other vegetables.

JOHN SIMONS
—230 CHARLOTTE STREET—
'Phone 1013

FOR SALE

7 Roomed Brick House— On Park, above Brock street, with attic, 3-piece bath, furnace, garage. Good buying. $3,800.

6 Roomed Brick House—On McDonnell, with toilet, etc., $3,300.

Small Frame House — On Lake street. Very easy terms, $1,100.

20 Acres with buildings, south end, at a low figure.

By
T. WALKER & Co.
163 Hunter Street W.
'Phone 1002.

CHILDREN'S AID SOCIETY of PETERBORO CITY AND COUNTY.

For the Care of Neglected and Ill-treated Children.

CHILDREN FOR ADOPTION.

G. W. POWELL,
Assistant Secretary and Inspector, 58b George street. Phone 1044W. Office Hours, 12 to 2 and 6 to 8 p.m.

FOR SALE

Red Brick House—7 Rooms all modern improvements. $3,600.00 for quick sale. Terms Very central.

7-Romed Red Brick House — 3-Piece Bath; all modern—$3,700.00. Terms.

W. H. McILMOYLE & CO.
'Phone 320J—354 Water Street.

DR. ALLEN would like physicians to take note that because their patients have Pyorrhoea, it is in most cases very unwise to advise extraction. A great many perfectly good teeth are being extracted these days, thus greatly injuring powers of mastication, which is necessary to good health. Pyorrhoea is quite curable. Results are very gratifying. Consultation free. Electrical apparatus used in examination. — 158 Charlotte Street, corner George Street.

SLAB WOOD

We will sell our Dry Mixed Slab Wood all this week for $11.00 per cord or 3 cords for $30.00. Those who use this class of fuel would be wise to put in the balance of their winter's supply now

A. LOW & COMPANY
—262 SIMCOE STREET—
'Phone 697 — Nights and Hol. 396

LIVE POULTRY

WANTED. Highest market price paid. OLD BOTTLES wanted; all kinds except medicine bottles. JUNK of all kinds bought. 'Phone 49W, and we will call.

Peterboro Rag & Metal Co.
483 Chambers St. W. ROTH, Mgr.

Start an account at the beginning of the year

Interest at the rate of 3½% paid quarterly on Deposits of ONE DOLLAR and upwards.

For sums of $100.00 and upwards invested for periods of one to five years Interest is paid at 5% to 5½% depending upon the term of Investment.

Your Account Is Solicited

Toronto Savings and Loan Co.
437 George Street
Peterborough.

When you pay 30 cents for a half-pound package of Red Rose Tea (Crimson Label) you get exactly the same tea for which you formerly paid 35 cents a package.—Quality in Red Rose Tea is the first consideration.

SCHOOL CONDITIONS IN WEST PETERBORO ARE ENCOURAGING

INSPECTOR G. E. BRODERICK REPORTS HE HAS NOT EXPERINCED THE SHORTAGE GENERALLY COMPLAINED OF IN THE PROVINCE.

GOVERNMENT GRANTS

Mr. G. E. Broderick, Public schools Inspector for West Peterborough, presented to the County Council in session this week his report for last year as follows:

The inspector made the required number of visits—200 in all—and visited each school twice with the exception of No. 1, Cavendish, and No. 7, Galway, one of which was closed when the other schools of the north were visited.

The inspector here gave the qualifications of and salaries paid teachers in Smith, Ennismore, Harvey and Galway, together with the approximate grants on salaries under the present scheme of distribution. The report also showed the following total enrolments and average attendance in the several townships:

Township.	On Roll.	Average.	P.C.
Smith	431	273	63
Ennismore	100	466	47
Harvey	214	118	50
Galway	79	43	54

Situation in West.

The report here went on to define the encouraging situation as to teachers in Mr. Broderick's field. For, while editorial comment in a leading Toronto daily says that Ontario needs six hundred additional qualified teachers, whatever be true of the Province there has been no appreciable shortage in his own inspectorate. In Peterborough West at the present time one school is, as usual, closed for the winter months. Of the remaining twenty-six teachers, three are limited thirds teaching in schools for which their certificates do not qualify them chiefly through the accident of teachers resigning at Christmas, and one is a temporary. There may be a shortage of teachers in the Province, but in his inspectorate the situation is more encouraging than at any previous time. On the other side of the inspectorate conditions are not so favourable. With a Normal school in the centre of our territory, it is absolutely certain that every school may secure a qualified teacher at midsummer if Boards be awake to the situation, if they be prompt in acting, and offer salaries reasonably demanded by qualified teachers and fully justified by the very liberal grants now paid by the Legislature.

Government Grants.

These grants are of three kinds:

(1) A fixed grant varying from $20.00 to $30.00, according to assessment. Where the assessment is $50.00 or more there is no fixed grant.

(2) A general grant on salary which varies from 20 per cent. of all salary from $400.00 to $600.00 in sections with one hundred thousand assessment up to 40 per cent. of salary from $100.00 to $600.00 in sections having an assessment below $30,000.

(3) A special or supplementary grant on salary, which was in 1920 distributed as follows:

(All sections in the Province were divided into six groups, according to assessment).

Group One—Sections having less than $20,000 assessment.

Group Two—Sections having $20,000 but less than $40,000.

Group Three—Sections having $40,000 but less than $60,000.

Group Four—Sections having $60,000 but less than $100,000.

Group Five—Sections having $100,000 but less than $300,000.

Group Six—Sections having $300,000 or over.

In group one there is no special grant on salaries below $300.00; in group two, below $400.00; in group three, below $500.00; in group four, below $600.00; in group five, below $700.00; in group six, below $800.00.

In each group the percentage of salary paid by the Government runs from 5 per cent. to 40 per cent., according to the salary paid. Of course, the higher the salary the higher the percentage paid.

In group one the percentage was paid on all salary above $100.00; in group two, $130.00; in group three, $200.00; in group four, $350.00; in group five, $500.00; in group six, $800.00.

To illustrate the working out of this grant scheme, suppose that a school section in group five were paying only seven hundred dollars, the special grant would be 5 per cent. of $200.00 or $10.00. If the same section were paying $800.00, the grant would be 10 per cent. of $300.00 or $30.00. If the salary were $900.00, the grant would be 20 per cent. of $400.00 or $80.00. If the salary were $1,000, the grant would be 40 per cent. of $500.00 or $200.00. That is to say, a section in group five can raise its salary from $800.00 to $1,000 at a cost to the section of only $30.00.

A section in group five now paying $900.00 earns under the present scheme a grant of $80.00. By raising its salary to $1,000, it will earn $200.00, a clear gain to the section of $20.00. If a section be now paying $950.00, its grant will be $90.00. By increasing its salary to $1,000 (fifty dollars), the grant will be increased $110.00, a clear gain of $60.00.

High Salary is Economy.

It is true of all groups that it is good economy to place the salary high enough to earn the 40 per cent. grant. The total Government grant in West Peterborough for 1920 was $11,308.00.

The whole scheme is a cleverly devised plan for inducing rural Boards to pay the salaries to which competent teachers are entitled. The response to the Government's efforts to secure higher salaries has been in West Peterborough very encouraging. Already two-thirds of the schools are paying from $900.00 to $1,200.00, and I fully expect a still more general adoption of a higher remuneration for competent teachers.

We are frequently asked whether the same method of distributing grants will prevail in 1921. To this question no categorical answer can be given. The Government has made no announcement as to its plans for this year.

The report here drew attention to a disparity in the rate of taxation in the different municipalities, running from a shade over 6 mills in one section and to a trifle under 30 mills in another, and expressed the opinion that some scheme should be adopted by which school taxes would be uniform over a large area.

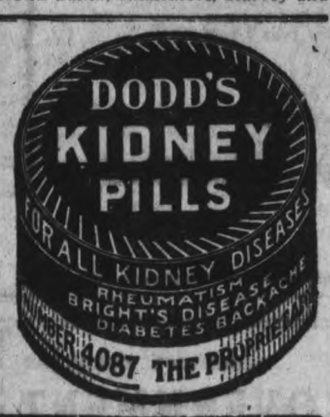

MEETING
FOR
Roland Denne

A meeting will be held to-night in support of the candidature of **MR. ROLAND DENNE,** the National Liberal and Conservative candidate in the coming by-election at **BRIDGE-NORTH.**

This meeting will be addressed by Mr. Donald Sutherland, M. P., Col. Molloy and the candidate, as well as by other speakers.

The meetings will be commenced at 8 o'clock. 5d24 5227

TEAMSTERS MUST SECURE LICENSES

Acting upon numerous complaints by the carters of the city that unlicensed teamsters were doing considerable work in this city, Chief of Police Newhall found that many teamsters were employed in hauling ice who did not have the necessary license. A policeman secured the names of four men working for a local ice company who were not licensed, and one of the men was summoned to appear before Magistrate Dumble on Monday.

After consulting his lawyer, the man decided to secure a license, but he will have to appear before the Magistrate notwithstanding.

Licenses, secured at the City Hall, are $7.50 for a team and $5.00 for a single horse. The city by-law states that all carters must secure the required licenses and the Chief of Police intends to carry out the law to the last letter.

As H. P. Lindsay, the local issuer of motor licenses, is temporarily out of application forms, several days' more grace has been granted by the Chief to motorists to secure the license and number plates.

COOKERY COLUMN

Cocoa Apple Sauce Cake

½ cup butter.
½ cup sour cream
1 cup sour apple sauce
1¼ teaspoons soda
2 cups flour
1 cup sugar
2 tablespoons Cowan's Cocoa
1 teaspoon cinnamon
½ teaspoon cloves
1 cup raisins, chopped fine

Method:— Grease and flour pan, mix and sift dry ingredients, flour, Cowan's Cocoa, soda and spices. Cream butter, add sugar gradually. Add apple sauce, mix thoroughly. Add cream alternately with dry ingredients. Flour raisins and add at the last. Turn into the greased and floured pan. Bake 45 minutes in a moderate oven. Frost with cocoa frosting. Guss

Send for recipe booklet to
THE COWAN COMPANY LIMITED
TORONTO

SAINT ANDREW'S CHURCH.

"The Black Sheep of the Family" will be the theme of a sermon full of human interest by Rev. James Rollins in St. Andrew's Church tomorrow evening. It is the story of two brothers and you will be left to decide which was the black sheep. You may and you may not arrive at the traditional decision, but in any case, you will learn something about that great gold mine—the human heart. Visitors and strangers welcome.

Warne Drug Co., Ltd.

OPEN MEETING OF THE BABIES' CLINIC

INTERESTING ADDRESS BY DR. N. H. SUTTON.

At the open meeting of the Well Babies' Clinic held on Tuesday last Miss Beamish, superintendent of Nicholl's Hospital showed how a tent could be erected over a baby's cot in cases of croup, and the best method of treating croup in such cases. She afterwards demonstrated how an umbrella and sheet could be converted into a simple device for the same purpose.

Dr. Sutton's Address:

Dr. N. H. Sutton gave a splendid address on the feet of babies and children, first demonstrating what the normal foot should be. Later he showed how hollow feet are caused and the arch spoiled of its beauty and usefulness in very young infants by the use of shoes or stockings which are too short, which have a tendency to contract the soft bones of the foot, thereby producing what is known as a hollow foot. The defect, the doctor observed, is more marked in later years and there are thousands of cases which have been examined by him which were directly attributable to the use of boots too short for the foot. In such cases the toes become doubled and sore.

He then dealt with club feet in infants and showed how it could be remedied or prevented if taken in time. He warned mothers against allowing heavy children to stand on their feet too soon as this is apt to produce bow legs.

Knock knees, he said, are a condition resulting from rickety bones. If a child were brought to the clinic this condition would be immediately noticed by one of the doctors and the mother instructed on how to remedy the deformity.

A number of questions were asked the doctor about feet. In answer to a query as to what is the proper boot Dr. Sutton said that it must be a boot close fitting about the ankle to about the middle part of the foot, the rest of the boot loose and easy and sufficiently long. Steel and other apparatus used in the boot are harmful as they do not yield sufficiently to the spring of the foot.

In reply to a question as to the cause of calluses, the speaker said that such were due to the breaking down of the front arch of the foot to a certain extent. Corns are caused by friction and by ill-fitting boots. Several mothers asked about special cases, which the doctor fully explained.

King's Daughters.

Mrs. N. H. Sutton and Miss M. English were hostesses of the afternoon for the King's Daughters and served tea.

It was announced that the regular clinic will be open every Tuesday from 3 o'clock until 5.

Literature Expected.

It is expected that literature will be issued to mothers attending the clinic on subjects especially dealing with children and their proper care. The pamphlets, which will be written by experts employed by the Government, will be invaluable to mothers, containing, as they will, the latest knowledge of childrens health.

MILLBROOK SOLDIERS' NAMES FOR MEMORIAL

Following is the list of names in the hands of the reeve, W. T. Wood, to be placed on the memorial to be erected this coming spring in front of the Town Hall, Millbrook:

T. W. Allen, H. E. Bennewith, W. L. Carveth, R. J. Cochrane, J. C. Campbell, James Huffman, E. J. Hogan, T. G. McCorry, J. R. McBride, W. H. Orr, J. P. Sloan.

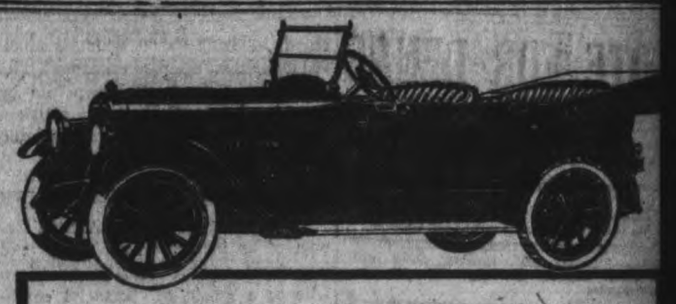

Studebaker SPECIAL-SIX

JUST imagine buying a car like the SPECIAL-SIX—at its extremely low price—with such high quality features as:

—Cord Tires all 'round;
—50-h.p. detachable-head motor;
—Intermediate transmission, with built-in, thief-proof lock;
—119-inch wheelbase;
—Body of beautiful design;
—Upholstery of genuine leather;
—Gypsy Top with beveled plate glass windows;
—Taper Roller Bearings throughout;
—High gasoline mileage, even on low grades of fuel.

See this wonderful automobile—take a demonstration—and we'll rest our case with you.

All Studebaker Cars are equipped with Cord Tires—another Studebaker precedent

Eastwood & Stock, Dealers
192 Charlotte Street
"Built in Canada"

KS-11

ARE GIVING BONUSES.

The management of the Pembroke Shook Mills, Ltd., show a very considerable interest in the welfare of the company's employes. This week they are giving out bonuses earned during the last six months of 1920. These represent ten per cent. of the wages of those who remained steadily during that period and will aggregate $8,000. Instead of handing the money over to the men direct, the company is opening a savings account in the Royal Bank for each one of the employes entitled to a bonus, and the amount earned will be placed to the credit of their individual accounts.

I KNOW A WOMAN'S SUFFERINGS

I am a woman.
What I have suffered is a far better guide than any MAN'S experience gained second-hand.
I know your need for sympathy and health.
And the treatment that gave me health and strength, new interest in life, I want to pass on to you, that you, too, may enjoy the priceless boon of health.
Are you unhappy, unfit for your duties? Write and tell me how you feel and I will send you ten days' FREE trial of a home treatment to meet your individual needs, together with references to women in Canada who have passed through your troubles and regained health; or you can secure this FREE treatment for your daughter, sister or mother.
If you suffer from pain in the head, back, or bowels, feeling of weight and dragging down sensations, falling or displacement of internal organs, bladder irritation with frequent urination, obstinate constipation or piles, pain in the sides regularly or irregularly, bloating, dyspepsia, extreme nervousness, depressed spirits, melancholy, desire to cry, fear of something evil about to happen, creeping feeling up the spine, palpitation, hot flashes, weariness, sallow complexion, with dark circles under the eyes, pain in the left breast or a general feeling that life is not worth living, I invite you to send to-day for my complete ten days' treatment entirely free and postpaid, to prove to yourself that these ailments can be easily and surely overcome at your own home, without the expense of hospital treatment or the dangers of an operation. Women everywhere are escaping the surgeon's knife by knowing of my simple method of home treatment, and when you have been benefited, my sister, I shall only ask you to pass the good word along to some other sufferer. My home treatment is for all,—young or old.

Read My FREE Offer:

To Mothers of Daughters. I will explain a simple home treatment which speedily and effectually dispels green-sickness (chlorosis), irregularities, headaches and lassitude in young women, and restores them to plumpness and health. Tell me if you are worried about your daughter. Remember it costs you nothing to give my method of home treatment a complete ten days trial, and if you wish to continue, it costs only a few cents a week to do so, and it does not interfere with one's daily work. Is health worth asking for? Write for the free treatment suited to your needs, and I will send it in plain wrapper by return mail. Cut out this offer, mark the places that tell your feelings, and return to me. Write and ask for the free treatment to-day, as you may not see this offer again. Address:

MRS. M. SUMMERS, Box 917 Windsor, Ontario

WHY NO GENERAL ELECTION

Why this Government with a mandate from nobody refuses to go to the country, and what part I took in the G. T. R. deal when the proper time came, will be apparent from the following. As recorded on page 1728 Hansard, Vol. 2, 1919, Second Session, (to be seen at the Peterborough Public Library), Mr. Campbell, M.P., moved:

"12. Notwithstanding anything contained in this Bill the value of the four per cent. stock of the Grand Trunk amounting to twelve milion five hundred thousand pounds ($62,000,000) shall be submitted to arbitration."

On p. 1739 appears my vote supporting this resolution which was voted down by the Government. The arbitrators' hands were tied. It was the whole G.T.R. deal in a nutshell.

Sec. 5 of the Bill as amended, read:

"The present guaranteed stock and the new guaranteed stock, or any part theerof, may be called in or redeemed by the Government at par . . . . . " Why at par?

Extract from Mr. Cahill's speech: "In the book furnished us by the Government, it is shown that for 1918 no dividends were paid on the guaranteed stock, none on the first preference, none on the second preference, none on the common stock." And yet Sec. 5 says, "at par"!

As I have repeatedly said, I notified Mr. Meighen that I would even be a candidate in support of the government if he would recognize my right to demand an appeal to the People. But that would have settled too many things. At no time have I in any way compromised my right to demand that the people be given a chance to say what they want.

There is now no Conservative party in Parliament, hence if elected I will sit on the cross-benches as an independent. This Government declines to be responsible to any party or any People. It is just a little tea-party of its own. The People just pay the taxes. That is to be their sole privilege apparently.

J. H. BURNHAM.

DENNE'S COMMITTEE ROOMS

CENTRAL OFFICE:
Old Oriental Hotel, Hunter St.

TELEPHONES:
MEN'S SECTION - - 439
WOMEN'S SECTION - 542

dtf 5144

—BE QUICK TO ACT—

BELL ORGAN—$35.00
Six octave, Piano case, Ten stops. This Instrument ready for immediate delivery. In splendid playing condition. Clearance Sale Price, **$35**

Terms—$1.00 weekly.

—NEW SCALE WILLIAMS—

NEW SCALE WILLIAMS UPRIGHT PIANO—in excellent condition. Slightly used. Taken in exchange for a Heintzman & Co. Piano. Mahogany case, natty appearance. Will stand closest inspection. Clearance Sale Price **$365**

Terms—$40.00 cash and $2.50 a week.

Ye Olde Firme Heintzman & Co., Limited, Established 1850—70 Years

Mid-Winter Clearance Sale

Great Nine Days' Selling of Pianos, Player-Pianos and Organs

Heintzman Hall

PETERBOROUGH
No Luxury Tax—Prices All Down

SALE STARTS AT 8 O'CLOCK EVERY MORNING WITH BIG SURPRISES

In these few, but plain-spoken words, the whole story is told. Downtown bargain shoppers should put this House on their shopping list.

THE SALE WILL CONTINUE FOR NINE DAYS ONLY

Each day's lists will tell of wonderful values—great big, very real bargains. We advise quick decision—for someone will be quick to get these bargains. Why not you?

Player-Piano Opportunity Extraordinary

TECHNOLA (NEW YORK) PLAYER, in perfect condition, 88 note, an expensive model, superior design, attractive case. Equipped with all aluminum player action. We can recommend this as an exceptional opportunity to secure a fine instrument. Slightly used. Fully guaranteed. Special Mid-Winter Sale Price.. **$585**

Easy First Payment and Balance Monthly or Quarterly, to suit the Purchaser.

Easy terms of payment. Small sum down; small sum monthly.

HEINTZMAN HALL Royal Bank Building HUNTER STREET

The Name is Your Guarantee

—BE QUICK TO ACT—

SPECIAL BARGAIN IN HEINTZMAN & CO. SQUARE PIANO—in excellent condition. To be sacrificed for immediate clearance. Splendid Instrument for a Beginner. Clearance Sale Price **$100**

Terms—$5.00 cash, and $2.00 weekly.

—WEBER UPRIGHT, STYLE A—NEW.

Walnut case, up-to-date design. Should prove a quick seller, and a handsome addition to the home furnishings. Clearance Sale Price **$400**

Terms—$25.00 cash and $2.50 a week.

VOTE FOR DENNE AND A GREATER PETERBORO

Evening Examiner

...ones—Editorial 1601, Business Office 1600. Private Branch Exchange to all Departments.

The Examiner is a Member of the Audit ...eau of Circulations.
The Daily Examiner, published every lawful ...ing by The Peterborough Examiner, Limited. ...ce—419 George Street.
The Weekly Examiner, published Thursday ...rning.
Daily Examiner by mail, $4.60 per year. The subscription price of The Daily Examiner $6.00 per annum; that of The Weekly Examiner, $1.50.

U. S. REPRESENTATIVES

Special U.S. Representative: W. H. Stockwell, 629 People's Gas Building, Chicago, Ill. New York—Chas. F. Miller, 225 Fifth Ave. Advertising Rates on Application.

R. M. GLOVER, Managing Director.

"Peterborough Presents Possibilities Unsurpassed."

SATURDAY, JANUARY 29, 1921.

THE U.F.O. MEETING.

The interest that the people of Peterborough are taking in the bye-election and the commendable desire they ...e evincing of hearing the arguments ... all the different groups, was shown ... the large attendance at the meet... of Mr. J. C. Campbell, U.F.O. candidate, in the Grand Opera House last ...ght, in spite of the hockey game and ...any other attractions. The platform ... the Farmers' or the National Pro...ressive Party, as they prefer to be ...lled, was set forth by Mr. R. W. E. ...urnaby, the president of the United ...armers of Ontario, and by other ...peakers, and for many of the city ...eople in the audience it was the first ...pportunity they had of hearing the ...olicy of the Agrarian Party explain... by one of the leaders in the move...ent. Mr. Burnaby is an able speaker ...d made an excellent impression, ...en on those who may disagree with ...m in regard to the political situa...on. Four of the five parties involved ... the bye-election have now discussed ...eir policies before Peterborough ...udiences, and Mr. Burnham will com...lete the list next Wednesday night ...hen he is announced to hold his one ...nd only meeting of the campaign.

AN INTERESTING MOTION.

An interesting situation promises to ...evelop in the Legislature as a result ... Mr. Dewart's resolution calling up... the Legislature to affirm its ad...erence to the principles of respons...le Government. According to the ...oronto Star, usually well informed ... to the activities of the Drury Gov...rnment, the U.F.O.-Labour adminis...ration will not dodge the issue, but ...ill treat the motion as one of lack ... confidence, and defy the Opposi...on groups to force a general elec...on by outvoting the Government. ...he membership of the House is even... divided, and were the Conservative ...embers to vote for Mr. Dewart's ...esolution, there would be created a ...risis that might cause the resignation ... the Government. The whole thing ...inges on whether or not the old par...es are anxious to force a general ...lection just now. The Premier be...eves that they are not eager for a ...attle of ballots, and feels on safe ...round in courting a show-down on ...he issue raised by the Liberal leader. ...evertheless, it is an unusual situa...ion, and the people generally will ...wait the introduction of Mr. Dewart's ...otion with much interest.

A SPLENDID SHOWING.

The directors' report of the Toron...o Savings and Loan Company, pre...ented at the annual general meeting ...f the company, held yesterday, was ...ndoubtedly most satisfactory to the ...hareholders, for the thirty-sixth an...ual report shows that the past year ...as been a most prosperous one, in...icating sound business methods and ...ood judgment on the part of those in ...harge of the company's affairs. It is ...parent that the affairs of the Toron...o Savings and Loan Company were ...ever in a more healthy condition. ...During 1920, after the payment of in...erest on deposits and debentures, ...nd after all the expenses of manage...ent had been met, the directors are ...ble to show net earnings of $155,-...24.75—a splendid profit on the year's ...perations. With the balance brought ...orward from the profit and loss ac...ount from the preceding year a total ...f $198,818.13 was avaliable, which was ...isposed of by the payment of four ...uarterly dividends at the rate of 12 ...er cent. for the year, and of a bonus ...f 2 per cent. for the year on $1,000,-...00 paid up capital, leaving a balance ...n the profit and loss account to be ...arried forward this year of $58,818.13. The strength of the Toronto Savings and Loan Company is further indicated by the fact that the reesrve fund stands at $1,100,000.00, which is $100,-000 more than the paid up capital. The report must from all viewpoints be considered one of the most satisfactory presented at an annual meeting o fthis flourishing company.

THE NORTH AMERICAN LIFE

Taking as we may the Annual Report of an institution as large and important as the North American Life as a guage of financial conditions, we have reason to view with optimism the outlook for the future. In every importane feature of the business marked increases were made After pointing out the great strides in business written, the President, Mr. L. Goldman, at the recent annual meeting of Directors and Policyholders referred with just pride to the Company's assets now amounting to $20,041,882.64. After liabilities have been fully provided for there is a substantial net surplus of $2,609,827.21, establishing beyond a doubt the unexcelled financial position of the Company.

Policies issued and revived during the year amounted to $24,363,971 which sum is over $2,150,000 in excess of the previous year's business. The total assurance now in force amounts to $99,600,473, the highest mark reached in the Company's history.

The management of the Company bend every effort towards advancing the interests of the Policyholders. During 1920 over $2,163,000 was paid to Policyholders. Of this amount $424,948.52 represented Dividends and at the same time the Company announces that the Dividends payable in 1921 will be on the same liberal basis. It is to be noted that during the past ten years this company has paid the sum of $2,565,164.43 as Divjdends or Surplus to Policyholders. A survey of the 40th Annual Report must renew the sense of pride and security which every North American Life Policyholder enjoys.

Mr. G. A. Benor of the Royal Bank Chambers, is the District Agent of the Company.

THE INFLUENCE OF THE PRESS.

Mr. J. H. Burnham, one of the several candidates in West Peterborough, is holding no public meetings to help along his candidature, and for the very good reason, as he puts it, that the Press has superseded these public meetings and he can do more good to himself and his cause by using the newspapers than by wasting his efforts at public gatherings. To quote his own words:

"Formerly there was no rural mail and no city delivery. Election meetings, no matter how small in attendance, were necessary to rouse the people, but now I can address through the press twenty thousand people every day and over my own signature as a pledge of what I say. The day of meetings is past. The press has superseded the platform."

Here is a new line of thought for those people who aspire to public office—here a hint to those who are not "spellbinders" or platform orators as to how they may get in touch with the people in a more simple and direct way ,and for that matter in a more lasting and effective way, for undoubtedly the printed word carries more weight than the spoken words and is much longer remembered.

Mr. Burnham is a more or less erratic genius and he is not likely to be elected in the present contest, because all the big forces are arrayed against him and he has no organization behind him. Nevertheless, there is no doubt that there is both force and reason in what he says of the Press and of the influence it now wields as compared with other days when newspapers were not so generally read and were more organs and political mouthpieces, as they happily no longer are. Where the platform speaker reaches only hundreds an appeal through the newspaper reaches thousands. Indeed, most so-called public speeches are made largely in the hope and expectancy that they will be reported in the Press. Without such reports their influence would be woefully circumscribed—but the Press, being the Press, plays it part fairly and honestly and gives even at the expense of its own pocketbook, publicity that quite often and quite properly should be paid for. Better far that it should err on that side than that it should rest under the imputation of being "bought."—Kingston Standard.

PILES Do not suffer another day with Itching, Bleeding, or Protruding Piles. No surgical operation required. Dr. Chase's Ointment will relieve you at once and afford lasting benefit. 60c. a box; all dealers, or Edmanson, Bates & Co., Limited, Toronto. Sample Box free if you mention this paper and enclose 2c. stamp to pay postage.

THE BANK OF NOVA SCOTIA

Paid-up Capital $ 9,700,000
Reserve - - 13,000,000
Resources - 200,000,000

Safeguard Your Valuables

The daily reports of fires and burglaries are plain proofs that no home is so well guarded or locked that it can be considered safe for the repository of valuable securities, documents and jewelry.

At slight expense there may be rented at The Bank of Nova Scotia a safety deposit box in which may be lodged securities and other valuables. 16B

THE BANK OF NOVA SCOTIA

J. W. FRASER
Manager Peterboro'

EDITORIAL NOTES.

Now that the hockey teams are out of the running, Peterborough will begin to take an interest in the election.

Speaking of mandates, the Lindsay Juniors certainly didn't have one to win the round.

The "embattled farmers" having been heard, Mr. Burnham is the next in order. He will try his power as a drawing card against Hon. W. S. Fielding and Hon. Chas. Murphy, M.P., on Wednesday night next.

There is nothing in those mother-in-law jokes. Here is a Toronto man who carried his wife's mother out of a burning building. And there was lots of her, too—260 pounds, to be exact!

PARIS, Jan. 29.—Poland is to get more than 35,000 bales of Australian and New Zealand wool under a contract signed with the British Director-General of Raw Materials. Poland is to give bonds for £1,500,000 as payment to the International Committee for Relief Credits, which will finance the affair.

The Polish Government has agreed not to requisition the manufactured goods and plans to have most of the cloth held for export trade.

WISE AND OTHERWISE

The open season for votes is drawing to a close.

Silence may be golden but the professional politician won't admit it.

Wonder whether the cynic who termed women the "weaker sex" ever has occasion to argue with one.

The Toronto Star says there are so many candidates in the Peterborough election that it looks like a boy's race at a picnic. Not a Sunday School picnic, surely.

The reports that Hartley Dewart and G. Howard Ferguson almost agreed recently when attacking the Drury Government, will make many believe that the millenium has come.

A New York alienist claims that the insanity epidemic can be traced to moonshine whiskey. And when there is the matrimony epidemic which can be traced to another form of moonshine.

The head of the Doukhobors in Canada is now advocating a blood diet as a substitute for meat. There will probably be quite a little blood which he might procure when Howie Ferguson gets through nailing those hides to the fence.

Two prominent and gifted ladies passed their opinion on those Inglewood kissing stunts. The married lady disapproved and the single lady approved. What is the answer?—Toronto Star.

Noah would have saved future soldiers a lot of trouble if he had swatted those two cooties when they marched up the gang plank of the ark.—New York Evening Mail

"There goes a man who has a pull with the best people in town."
"Who is he?"
"A fashionable dentist."—Baltimore American.

"What did your little ones say when you told them there is no Santa Claus?"
"They asked me if I was just finding it out."—Washington Star.

Vote for GORDON

Whence comes the money which is financing the elaborate machine which has been imported to befog the issues at stake in this by-election?

DR. M. C. GOODWIN
Chiropractor
PALMER SCHOOL GRADUATE
Suite 106-108, Barrie Building
Phone 431, Peterborough
LADY ATTENDANT
Office Hours 10 to 12 a.m. 2 to 4 7 to 8 p.m

The Trying Days

IT has been well said, a school teacher has more influence in shaping the lives of her scholars than their parents.

How necessary, then, is it that she should have a bright, clear brain, and be strong and vigorous in order that she may give them of her best.

The worry and the work, the strain and anxiety of a teacher's life are such as tell severely on the nervous system. Time and again teachers have had to give up good positions on account of a weak heart, run down health and shattered nerves.

To such Milburn's Heart and Nerve Pills come as a boon and a blessing.

Their purpose is to make the weak heart strong and the shaky nerves firm, and thus build up the entire system to full strength and vitality.

Miss L. E. Hopkins, Kirkton, Ont., writes:—"I have used Milburn's Heart and Nerve Pills for weak heart. I was so nervous I had to leave school for two years. After I had taken five boxes of the pills I was able to go back to my school again, feeling in good health."

Milburn's Heart and Nerve Pills are 50c. a box at all dealers, or mailed direct on receipt of price by

The T. Milburn Company, Limited
Toronto, Ontario

COUGHLIN'S
Monumental Works
Long Established Reputation for Quality Work

The shortage of cars has been adjusted on the railways. Our rough granite from the different quarries in Canada and the U. S. A., is now coming in. We have received a carload of Black Granite from quarries at the Thousand Islands, a carload of Red Granite from Rideau Quarries, two carloads from the Barre, Vt., Quarries, and a carload has been shipped from the Stanstead Que., Quarries. We are now in a position to manufacture and complete all orders in any of these celebrated Granites in Hammered, Polished or Rock Designs, to suit the ideas of our customers. By placing orders with us now we will quote the lowest prices to enable us to keep our plant running throughout the winter months.

PETER G. CAMPBELL WILFRED W. STRATTON

CANADIAN GOVERNMENT AND MUNICIPAL BONDS

Orders executed on all leading Stock Exchanges
Correspondence Invited

CAMPBELL, STRATTON & CO.
Members of the Toronto Stock Exchange
402 DOMINION BANK BUILDING, TORONTO

Milk has *Not* Gone Up in Price

To Same Extent as Other Foods

Milk is the salvation of those who would live well and cheaply. Compare the Price of a Quart of **Pasteurized Milk** from **The Peterborough Milk Products** with Three-quarters of a Pound of the Best Steak. They contain the same amount of Nutriment, but the **Milk is the Better Kind,** and there is **no waste in the Milk**—Every Particle of it is used by the System. Every Drop of our Milk is up to the Standard and **PASTEURIZED,** besides being protected by every Scientific Precaution that we employ in our Factory.

Pasteurizing, Clarifying, Sanitary Bottling, Quick Deliveries Everywhere—these are the **leading features of the Service rendered our Customers.**

Peterborough Milk Products, Limited
377 Aylmer Street Phone 1900

THAT SON-IN-LAW OF PA'S

By C. H. Wellington

PETERBOROUGH POLITICS

CLOSING UP OUR FACTORIES TO BUY IN THE UNITED STATES

According to figures issued by the Department of Labour between the dates of 15th October and 31st December last, 133,000 men were laid off by their employers owing to the great falling off in trade. This condition affected some 4,700 employers.

And yet, during that period

WE BOUGHT FROM THE UNITED STATES

$200,000,000 worth of goods, most of which could have been produced in Canada by Canadian labour. With two of the candidates who are opposing Mr. Denne pledged to the lowering of the tariff,

IS IT AN ISSUE OR IS IT NOT?

What is the moral to be gathered from the present situation? Simply this, that Canadian people must buy more of the home product. It follows then that Canadian industries must be adequately protected from the influx into Canada of the surplus stocks from the United States. And this incidentally is the one and only way

TO PROTECT CANADIAN LABOUR.

Canada bought more from the United States last year than she sold by between $400,000,000 and half a billion. Think how much better Canada's position would be to-day if that huge balance of purchases against had been spent by Canadians in Canada. There is not an industry in Peterborough, there is not a workingman in the city, who would not have greatly benefited.

And yet Mr. Mackenzie King, and naturally his henchman, Mr. G. N. Gordon

ARE PLEDGED TO LET FREE INTO CANADA

the principal articles of food, including wheat, wheat flour, and all the products of wheat and machinery. And the Liberal Party has rashly promised (according to its solemnly-drawn-up platform) to bring in legislation to implement this promise whenever they are returned to power. No wonder that the Liberal Party's aim in the present bye-election is to befog the issue—

ANYTHING, ANYTHING BUT THE TARIFF.

for them.

Admitting that the contention is correct that the Liberal Party stands for Free-trade, as far as "the principal articles of food and machinery" are concerned, as a perusal of the Liberal platform will show, is it not fair to predict the curtailment of the activities, if not the complete ruin, of many of Peterborough's industries? Let the workingman, whose interests and those of his family are so closely knit with the interests of the man for whom he is working, closely scrutinise the whole question for himself, and give the answer.

IT CAN'T BE "DID"

Trying to Blow a High Tariff Note on a Low Bass Horn

1d-5642

BRIEF RECORD OF THE GOVERNMENT SINCE 1917

Electors Please Read This Carefully

Canada's head was held up proudly throughout the whole period of the war. No country did more proportionately; none did its part better; and no troops made a more glorious and enviable record than those of Canada. Everything humanly possible was done, and well done, by the Government to keep our fighting forces up to strength, to provide our soldiers with everything they needed for their welfare and comfort. Even the most bitter opponents of the Government have never uttered a word which they have been able to make good.

A War Trade Board supervised the production and distribution of our materials of imports and exports.

A Food Control Board performed many useful functions. The profits of packers, millers, and wholesale merchants were restricted.

The use of grain in the manufacture of beer and spirits was prohibited.

The hoarding of foodstuffs was prohibited and restrictions were placed on the use of certain foodstuffs. Thus Canada played an important part in the feeding of the Allied Armies and civilians in Europe.

A Fuel Control Board regulated the supply and distribution and price of coal at a critical time.

A Munitions Board and a War Purchasing Commission were also established, the former producing enormous quantities of munitions, while the latter saved for the country many millions of dollars.

CANADA'S METHODS COPIED BY OTHER NATIONS.

No country in the world demobilised its troops more expeditiously and so efficiently and humanely was the duty of taking care of the maimed and wounded and of the dependents of the killed and disabled that many countries, including Great Britain and the United States, sent commissions to examine Canadian methods of dealing with these problems, and in many instances closely followed these methods. Could there be stronger testimony than that?

The Military Hospitals and Re-establishment Homes have taken care of 150,000 returned men. Forty-eight thousand have been admitted to vocational training, of which twenty-eight thousand have graduated already. In these vocational institutions no less than four hundred and ten different occupations are taught.

The Department of Civil Re-establishment has placed in permanent positions no fewer than 175,000 undismen.

CANADA'S GRATUITY PER MAN THE LARGEST IN THE WORLD.

No less a sum than $160,000,000 has been paid to the returned soldiers in gratuities. In this respect Canada paid by far the largest amount per man of any country, even of the richest country in the world to-day—the United States.

In the matter of pensions, Canada is also ahead of all other nations. Up to date, the pension list includes 177,000 persons who are receiving benefits. Up to the present, approximately fifty-five million dollars have been spent in this way.

There has also been adopted the cheapest life insurance for returned soldiers which is the cheapest in the world. Insurance in sums of from $500.00 to $5,000.00 can be taken out at cost, and without examination.

Over 23,000 returned men have already been placed on the land, and loans made to them to the extent of some $73,000,000. By this plan 2,000,000 acres of land have been brought under conditions of cultivation.

PATRONAGE ABOLISHED.

Patronage has been abolished by the Government.

To the fullest extent of its authority the Union Government assisted the Provinces in bringing about Prohibition of and to the extent the people desired. During the war it exercised its extraordinary powers under the War Measures Act, and prevented trade in liquor between the Provinces and the importation thereof, as well as the manufacture thereof.

HOW FARMERS BENEFITTED.

The wheat crop was nationalised under the control of a Government Board, and so successfully was the crop marketed for two years that farmers got the highest prices obtainable without the intervention of the middlemen, and for the crop of 1919 the Wheat Board was able to divide among the farmers the huge sum of $42,000,000 in excess of what would have been realised from the guaranteed prices.

The C.N.R. system was taken over and nationalised, and similar action is now being taken as respects the Grand Trunk Railway.

GOVERNMENT HAD TO CLEAN UP RAILWAY MESS.

The Government was compelled to take these steps to save the situation, to prevent the railways going into bankruptcy, and being rendered useless to the people by the breaking up of railway systems with serious losses to the Dominion as a Government and to the credit and reputation of the country as a whole. The Union Government are not responsible for the deplorable railway situation which developed, but Union Government had to clean up the mess.

The Government provided a grant of $10,000,000 for technical education conditionally on the Provinces spending a similar amount. All former Governments neglected this subject.

The Union Government, casting politics aside, voted twenty millions of dollars to assist the Provinces in the construction and improvement of highways, the money to be spent within four years, and to represent 40 per cent. of the total expenditures to be made by the Provinces. Plans covering every detail of superintendence and otherwise are now in full operation.

HUGE SUM FOR GOOD ROADS.

The Provinces following the lead of the Dominion Government have voted in the aggregate no less a sum than fifty-three million dollars, so that the total expenditure on good roads in Canada within the next few years will be something like $73,000,000.

A Department of Health was created, and is doing excellent work.

The important Housing problem was dealt with, no less a sum than $25,000,000 being loaned to the Province.

The franchise was extended to women.

A new and eminently fair and reasonable franchise law was passed, pronounced even by papers opposing the Government to be the fairest Franchise Act ever passed.

CANADA'S EXTENDED MERCANTILE FLEET.

A vigorous shipbuilding programme was carried out, with the result that Canada to-day owns 40 ships, which are plying the seven seas, carrying the produce and wares of Canada to all countries. Twenty-three more will soon be ready.

Canada came out of the war financially better than any of the belligerent countries, except the United States which of course was only in it for a short time. Our securities stand to-day as high or higher than those of any other country in what is to-day the greatest market for foreign securities—New York. Our national debt is smaller per capita than that of all the principal countries of the world, except the United States.

CANADA'S FINANCIAL STABILITY.

Bearing in mind that before the war our capital requirements were financed by Great Britain, and that during the war and since the Armistice we have had to provide our own capital requirements, and, in addition, extend credits to other countries, the situation of the country's currency is quite remarkably good. The percentage of our gold reserves and the Dominion and Bank Note circulation is 43 per cent. as compared with 25 per cent. for Great Britain and 55 per cent. for the United States.

Apart from politics, it is generally admitted that the national finances were handled during the period of the war, and especially since the formation of a Union Government, in a manner which maintained the high standard of the credit of the country, stabilized and encouraged trade and commerce, provided the requisite increased currency to cope with the increased cost of commodities, and enabled production of all kinds to be kept up to the maximum.

ENORMOUS SUMS TAKEN FROM BUSINESS FIRMS.

Up to date, no less a sum than $139,000,000 has been collected from the business firms of the country under the Business Profits Tax.

In addition to that $34,000,000 have been collected as Income Tax.

The profits of packers were cut down to less than 10 p.c., all the balance being taken by the government.

The Sales Tax, which has met with universal approval (except perhaps in detail) stands to the credit of the Government and to the ingenuity of Sir Henry Drayton.

GOVERNMENT TARIFF REDUCTIONS.

Tariff reductions were made in 1919 as follows:

A reduction from 27 1-2 to 15 p.c. on—
Cultivators.
Harrows.
Horse rakes.
Seed drills.
Manure spreaders and weeders.
And complete parts thereof.

A reduction from 27 1-2 to 17 1-2 p.c. on:—
Plows,
And complete parts thereof.
Windmills, "
And complete parts thereof.
Portable engines and traction engines for farm purposes.
Horse powers and threshing machines.
Separators and appliances therefor.

A reduction from 32 1-2 to 20 p.c. on:—
Hay loaders.
Potato diggers.
Fodder or feed cutters
Grain crushers.
Fanning mills.
Hay tedders.
Farm road or field rollers.
Post-hole diggers.
Sneiths, and other agricultural implements, including farm wagons.

The National Liberal and Conservative Publicity Committee.

THE "LIFTUP"
(Patented)

ALL BIAS FILLED CORSETS are designed in conformity with the science of Anatomy.

The "Liftup" a patented invention with non-slip elastic inside belt, gently supports the abdomen, and is very beneficial for use after an operation involving an abdominal incision. Most effective in relieving those physical ailments from which many women suffer.

Write us NOW, for useful hints on fitting and self-measurement. Free upon request.

BIAS CORSETS LIMITED
61 BRITTAIN STREET
TORONTO

BARBEAU'S CARTAGE

All kinds of Moving and Carting by careful and Experienced Men. A new Motor Truck has been added to our equipment, which will enable us to give better service than ever to our patrons. Satisfaction Guaranteed. No distance too far. New Furniture Van. Largest in the city. Household Effects moved with care.

A. BARBEAU

IS TELLING HER FRIENDS ABOUT IT

MRS. GREEN WANTS EVERYBODY TO KNOW OF WONDERFUL RESULTS SHE GOT FROM TANLAC.

"My friends already know what I think of Tanlac, for I have told them; and I am glad to give my testimonial to be used in letting everybody know about the medicine," said Mrs. Lillie May Green, of 51 Caroline Street North, Hamilton, Ontario.

"For three years I suffered with stomach trouble and nervousness, and my health became very bad indeed. My appetite was very poor; I hardly cared whether I ate or not, for when I did eat a little something, I filled up with gas and suffered misery for hours. I always had a mean, sour, sickening taste in my mouth, and the pain and distress after meals finally became so great, it seemed best for me not to even try to eat anything. Of course, not eating anything to speak of, I lost a lot of weight, and became very weak. Then my nerves were in a bad condition, too, and I felt perfectly miserable all the time. I felt tired and worn-out all during the day, just like dropping down and going to sleep, and finally I got to where I could hardly do my housework.

"Some of my friends told me about Tanlac, and thinking what had helped others might help me; so I got a bottle, and almost from the start I began to feel better. I have taken six bottles now, and I certainly feel like a new woman. My stomach is in fine condition, and I enjoy every meal, and my nerves are again calm and steady. That tired, worn-out, sleepy feeling has left me entirely, and I have gained so much weight and strength, I can do my housework with ease, and even take long walks without feeling the least bit tired. My restoration to health has been simply wonderful, and I'll praise Tanlac the longest day I live."

Tanlac is sold by The Warne Drug Company, Ltd.

LAKEFIELD NEWS

LAKEFIELD, Jan. 29. — Mr. and Mrs. W. H. Nelson of Toronto, are guests of Mr. and Mrs. Thompson Braden.

Mrs. James Rose of Peterboro, is the guest of her mother, Mrs. Thomas Hendren.

Mrs. Connell entertained a number of friends at the tea hour on Friday afternoon.

Mr and Mrs. John Sanderson had a jolly little party at their home on Colborne street on Thursday night.

No one is useless in this world who lightens the burdens of it for another.

MOTHER!

"California Syrup of Figs"
Child's Best Laxative

Accept "California Syrup of Figs" only—look for the name California on the package, then you are sure your child is having the best and most harmless physic for the little stomach liver and bowels. Children love its fruity taste. Full directions on each bottle. You must say "California."

THE HOME CIRCLE

The best brought up family of children we ever knew were educated on the principle of always commending them when it was possible to do so and letting silence be the reproof of ar wrong doing which was not really serious. We have heard the children of the household, when their mother had failed to say any word of commendation after some social occasion, ask as anxiously as possible, "What was it, mamma? I know something was wrong. Didn't we treat the other children well, or were we too noisy?" In that house reproof was never bestowed unsought—only commendation of whatever it was possible to commend, was gratuitous. We think this system would be as good for those grown-up children, the husbands and wives, as for those still in the nursery.

If you love, love more. If you hate, hate less. Life is too short to spend in hating any one. Why war against a mortal who is going the same road with us? Why not expand the flower of life and happiness by learning to love, by teaching those who are near and dear the beautiful lessons? Your hands may be hard, but your heart need not be. Your form may be bent or ugly, but do you know that the most beautiful flowers grow in the most rugged, unsheltered places? The palace for care, the cottage for love. Not that there is no love in a mansion; but somehow if we are not very careful, business will crowd all there is of beauty out of the heart. This is why God has given the Sabbaths and Saturday nights, that we may leave business and have a little heart cleaning.

Let us all remember that the higher and happier our home life, the more wisely and better we may hope to do the work that lies waiting for us beyond it. A pleasant place to come home to is the greatest energizer a man can have. Then let us strive with an earnest and constant purpose to make and keep the home cheerful, inviting and pleasant.

Man can build the house and roof it in, a resistance against the storms and elements; but the man with all his genius and artisan science cannot make the home; that ever has and ever will be the task of woman. It is she alone that can bring to it warmth and beauty. Here she reigns supreme.

When crepe on the door tells of a mother gone, only those who have moistened a mother's grave with their tears can fully understand and read aright the black threads in the bow.

Oh, make your home bright! Bring in the violin or the picture. It does not require a great salary or a big house, or chased silver or georgeous upholstery to make a happy home. All that is wanted is a father's heart, a mother's heart, in sympathy with young folks.

Someone has truthfully said that nothing but a mint can make money without advertising. It might be added that the mint couldn't do it if it didn't put its competitors in jail.

He is a selfish being who, having trouble in his trade or calling or profession, always brings his troubles home for the purpose of making every one else miserable.

Times are not near so hard with some men when they want a plug of tobacco as when their wives ask for a pair of shoes.

Unkind words do as much harm as unkind deeds. Many a heart has been wounded beyond cure, many a reputation been stabbed to death by a few little words.

How much of your success do you owe to your wife? It is only just to own this fact before her day by day. It will make her happy and keep her youthful.

A noble purpose, a brave spirit, and a patient soul can never be defeated in the battle of life. Don't give up; you will win yet.

CHANGES IN WELL KNOWN BUSINESS FIRM

With the New Year comes the announcement of important changes in the organization of the well known advertising agency, heretofore known as McConnell & Fergusson. The partnership has been incorporated and now includes as shareholders and directors several of the executives of the old firm.

J. E. McConnell is President and M. M. Fergusson is Vice-President. These two men formed the partnership which founded and built the business of McConnell & Fergusson to its present important volume. They will remain in their respective positions in the organization. A. R. Malton formerly inspector of the Bank of Toronto, joins the board as an active executive officer. Walter E. Gunn, well known throughout Canada in publishing and advertising circles, is a director and manager of the Company's Toronto Office. As manager of the Montreal Office, Lionel T. Benison who has had many years experience in handling the complex advertising problems of Eastern Canada also joins the board. D. C. Coutts, manager for Western Canada, with his office in Winnipeg, is the Western representative on the board. John P. McConnell, well known throughout Canada as a publicity writer and journalist, makes the seventh member of the board. He specializes in financial and propaganda work.

A convention of the manager and executive has just been concluded in the London Office, at which policies and methods for the ensuing year were discussed and decided upon.

The principles and ethics which have governed the conduct of the busines under Messrs. McConnell & Fergusson for the past seventeen years will be continued in the new organization.

It was concluded after a careful survey of conditions in Canada that greater merchandizing effort and more intensive advertising than had ever before been done in Canada was now necessary to solve the marketing problems of Canadian manufacturers. Undoubtedly the market in Canada will absorb the products of Canadian industries, but the consuming public is now critical of both prices and quality and will demand to be shown "reasons why" in purchasing in the future.

The McConnell & Fergusson (Limited), executive, in view of this situation, have decided to throw into the work of the coming year, the most serious and concentrated effort to bring the work of the various offices to the highest state of efficiency.

With four offices in the leading commercial centres of Canada, Montreal, Toronto, London, and Winnipeg each co-operating with the other is the merchandizing problems of their clients, the new company claims it is in a position to offer the advertisers of Canada a highly efficient service.

THE "FLU" Dare Not Return

The "Flu" will certainly get a warm reception this winter if it dares show its ugly head in our peaceful midst, for the people are confident now that they can deal it such a smashing blow it will never survive. In every village, town and city in Canada, families are fortifying themselves with the greatest "Flu" ammunition known to science—Buckley's Bronchitis Mixture. Colds, coughs, etc.—the advance guards of Flu—are met with withering fire, and relief from these troubles is sure every time. One hundred thousand Canadians are only too willing to testify to the great healing power this remedy contains. It has conquered coughs of 35 years' standing. It cannot fail to do for you what it has done for others. You have everything to gain and nothing to lose, as it is sold under a money-back guarantee to banish coughs, colds, bronchitis, bronchial asthma and prevent you from getting the "Flu." It is not a syrup, but a scientific mixture, 20 times stronger than any other cough cure. One dose gives instant relief. Price, 75 cents. Take no substitute. None genuine without my signature. Ask your druggist 17

SOLD IN PETERBOROUGH BY BOND'S DRUG STORE CO., Corner George and Hunter Street, THE WARNE DRUG COMPANY AND ALL LIVE DRUGGISTS.

WINTER WEATHER HARD ON LITTLE ONES

Our Canadian winters are exceedingly hard on the health of little ones. The weather is often so severe that the mother cannot take the little one out for an airing. The consequence is that baby is confined to overheated, badly ventilated rooms; takes cold and becomes cross and peevish. Baby's Own Tablets should be given to keep the little one healthy. They are a mild laxative which regulate the stomach and bowels and thus prevent colds. The Tablets are sold by medicine dealers or by mail at 25 cents a box from The Dr. Williams' Medicine Co., Brockville, Ont.

SYDNEY, Australia, Jan. 29.—The changes which have taken place in the demands of seamen as compared to the times when "salt horse" was the chief food in the forecastle, are shown by a new set of requests just formulated by the Federated Seamen's Union. They ask that their menu should include canned fruits, condensed milk, Worcestershire and tomato sauces, rolls and scones, bacon and eggs, boiled eggs, steak and onions, soup, Irish stew, roast beef, mutton, veal, assorted salads cakes, plum pudding with sauce, custards and jellies. "Salt horse" was not on the list. Enamelled utensils and clean tablecloths three times a week are insisted upon.

WAS SUFFERING FROM INDIGESTION

NO FEAR OF PAINS NOW

Indigestion is one of the worst forms of stomach trouble, and many people suffer terribly after every meal they eat. The rising and souring of the food, pains in the stomach, heartburn, water brash, belching of wind, vomiting shortly after eating, etc., are some of the symptoms.

There is no need for any person to be troubled with indigestion, dyspepsia or any other stomach trouble if they would only take Burdock Blood Bitters, which contains a combination of nature's roots, herbs, barks and berries; a combination that cannot help but put the stomach right.

Mr. H. H. Collins, Norton, N. B., writes:—"I was with the overseas forces for four years and two months, and in October, 1916, I was unfortunate enough to be wounded and taken prisoner. I was a prisoner for 2½ years, and the food they gave us was not good, at times, and after a few months I found I was suffering from indigestion. When I came home in July, 1919, I was nearly a wreck. I was told to use Burdock Blood Bitters. I did so and found great relief, and can now eat without fear of pains and sickness. I would recommend B.B.B. to all who suffer from indigestion."

Burdock Blood Bitters has been on the market for over forty years, and during that time has made a reputation second to none for relieving all stomach troubles. Manufactured only by The T. Milburn Co., Limited, Toronto, Ont.

Monkey Gland Serum
VITAL GLANDS SERUM

The new European Treatment for Nerve Weakness, Exhaustion, General Debility, Lack of Energy and all conditions arising from want of strength in the Nervous or Ductless Gland Systems.

Dr. Frosts' Male Clinic
138 Sherbourne Street, TORONTO
All correspondence strictly confidential
8d-w3-31-5029

East City Confectionery

WE HAVE A LARGE RANGE OF GOODS FOR YOUR CONVENIENCE, including STATIONERY, CHINA, ETC. Also NEILSON'S, WILLARD'S AND PATTERSON'S BON-BONS AND CHOCOLATES

VICTOR BOORMAN

VOTE FOR DENNE AND SUPPORT MEIGHEN CANADA'S BRILLIANT PREMIER

Motor Cars Wanted

All Supporters of ROLAND DENNE, who are willing to lend their Cars on Election Day, with or without drivers, will greatly oblige by calling up the Central Committee Room—No. 439. dtf

The Royal Bank of Canada has for rental at moderate prices SAFETY DEPOSIT BOXES for the safe keeping of valuable papers stock certificates, jewelry, policies, etc.

Protect Your Victory Bonds

PETERBOROUGH BRANCH—
V. FASTWOOD, Manager

The Finest and Purest Tea Sold

"SALADA"

There is genuine and unmistakeable pleasure in its daily use.

Black - Green or Mixed | **Try a packet from your grocer, but be sure it's "Salada"** 8516

HANDSOME BALANCE FOR RURAL TELEPHONE

At the annual meeting of the stockholders of the Lansdowne Rural Telephone Company, Limited, the auditors' and treasurer's reports showed the company in a very prosperous condition with a balance on hand of $2,051.95. The annual assessment is only $10 per year. The following officers were elected for 1921:—President, C. J. Phillips; directors, Noah Peck, O. W. Landan, John H. Allen, Benjamin Cook; secretary, S. E. Johnston; treasurer, George E. McKay; auditors, R. M. Johnston, Nicholas Saulthouse; lineman and central operator, Reece Webster.

OPTOMETRY.

Martin J. Roche, Consulting Optometrist and Manufacturing Optician, Graduate Canadian Ophthalmic College. Eyes Examined, Glasses Fitted. 188 Charlotte Street. Phone 422; r 950. t-t-s

Vote for GORDON

The real issue at stake is shown by the origin of this by-election—whether or not the people are entitled to govern themselves.

say BAYER

Aspirin

Nothing Else is Aspirin

Warning! Unless you see the name "Bayer" on tablets, you are not getting Aspirin at all.

Accept only an "unbroken package" of "Bayer Tablets of Aspirin," which contains directions and dose worked out by physicians during 21 years and proved safe by millions for Headache, Earache, Toothache, Neuralgia, Colds, Rheumatism, Neuritis, Lumbago, and pain generally. Made in Canada.

Handy tin boxes of 12 tablets cost but a few cents—Larger packages.

Aspirin is the trade mark (registered in Canada) of Bayer Manufacture of Monoaceticacidester of Salicylicacid. While it is well known that Aspirin means Bayer manufacture, to assist the public against imitations, the Tablets of Bayer Company will be stamped with their general trade mark, the "Bayer Cross."

Three minutes with potter's clay.

As Clay in the hands of the potter, so is newspaper advertising space in the hands of the merchant.

He can mould it, fashion it, and with it create a thing almost animate: to wit, a clearly written or pictured expression of his merchandise and of the personality of his store.

Few merchants have experienced the fascination of doing this, because they are too busy to cultivate the art of written expression.

Yet the art well repays the cultivation.

For example: Supposing you were told that for three minutes, to-morrow, 20,000 people would gather to listen to you talk about your merchandise.

Supposing only five per cent. of them were possible purchasers.

And you had just three minutes.

You would think out very carefully in advance what you were going to say to them, wouldn't you?

You would make every sentence a graphic picture, and say it with all the force and animation that you are capable of.

Well, then, the readers of this paper are your audience, your clay—and you are the potter. They are yours to talk to, not only for three minutes to-day, but for three minutes every day.

Isn't it worth while, then, to put all your skill and judgment into the preparation of your Daily Newspaper Advertising?

Issued by the Canadian Daily Newspapers Association, Toronto.

COTTON FALLEN BELOW COST OF PRODUCTION

SIR CHARLES MACARA URGES A WORLD CONFERENCE TO DEAL WITH SITUATION—SAYS GOVERNMENTS SHOULD TAKE OVER SURPLUS.

(Associated Press.)

MANCHESTER, Eng., Jan. 29.—A leading cotton-grower has sent a message to Sir Charles Macara urging that a world cotton conference be called without delay, to deal with the situation arising from the decline in the price of fibre and the threatened 50 per cent. reduction in acreage under cotton, says The Manchester Guardian. In the course of an interview, Sir Charles, who is one of the largest cotton manufacturers of Great Britain, said:

"Cotton has fallen a long way below the cost of production, and the inevitable result will be that a great curtailment in the acreage devoted to cotton will follow. I have contended for many years that cotton is a commodity which, if properly packed and stored, can be kept for years without deterioration.

"A recommendation such as I made at the outbreak of war, that the surplus cotton should be taken over by the governments interested, should be adopted now. This would save the situation. If action is not taken we shall have a repetition of what occurred in the early days of the war, when American cotton fell from 7 1-2 pence to 4 pence a pound, involving all concerned in heavy losses, and subsequently rose to 45 pence, increasing the price of the world's cotton crop by £1,000,000,000, and raising the price of clothing enormously.

"We are undoubtedly suffering from the press campaign of 'slump,' the restriction of credit to bring about forced sales, and the government excess profits duty, which, instead of encouraging industry, has had the effect of strangling it.

"These are the factors mainly responsible for the present dearth of business, from which, however, there is bound to be a great reaction. Both 'boom' and 'slump' are equally pernicious. What is wanted is a readjustment of values."

ASTHMA

USE RAZ-MAH

NO Smoking—No Spraying—No Snuff Just Swallow a Capsule

RAZ-MAH *Is Guaranteed* to restore normal breathing, stop mucus gatherings in the bronchial tubes, give long nights of quiet sleep; contains no habit-forming drug. $1.00 at your druggist's. Trial free at our agencies or write Templetons, 142 King W., Toronto.

Local Agents, McDermid & Jury and E. L. Payne's Drug Stores. Lakefield, Tanner Drug Co.

OPEN MEETING OF LAKEFIELD SOCIETY

LAKEFIELD, Jan. 29.— An open meeting of the Women's Missionary Society of the Lakefield Methodist church will be held in the lecture room of the church on Tuesday afternoon, Feb. 1st, at 2.30 o'clock. This is the celebration of the fortieth anniversary of the parent society. All members of sister societes are invited. There will be a good programme and a social half hour will be spent.

NEEDED A CHAIR TO HELP HER TO WALK

NOW MRS. EASTCOTT IS PRAISING DODD'S KIDNEY PILLS.

Port Hope Lady who suffered from Rheumatism and Heart Trouble tells how she found relief.

Port Hope, Ont., Jan. 28.—(Special).—Among the thousands of women in Canada who sing the praise of Dodd's Kidney Pills, none is more enthusiastic than Mrs. S. Eastcott, a well-known and highly respected resident here. And Mrs. Eastcott is always ready to tell the reason why.

"I have been a great sufferer from rheumatism and heart trouble for the last four years," she says in telling her story. "I doctored and tried all kinds of treatments, but got no good results. I got so bad I had to walk with a chair.

"After taking Dodd's Kidney Pills for some time I could walk alone. Now I am better than I have been for the last four years. I am on my eighth box and will continue to take Dodd's Kidney Pills till I am perfectly well."

Rheumatism and heart trouble are both caused by sick Kidneys. The weakened Kidneys fail to do their full work of straining the impurities out of the blood and the trouble begins. The rational treatment is to strengthen the Kidneys so they can remove the cause of the disease.

Ask your neighbors if Dodd's Kidney Pills are not the help sick Kidneys are crying for.

CRITICISM AND REMINISCENCE

(PATERFAMILIAS)

THE TRENT WATERWAY.

The Trent Waterway Development Association is much perturbed over the thought that work on the canal's Severn River division is not to be finished this year. But what's the hurry? Why, this big undertaking—the Trent Valley Canal—was only conceived in 1833—eighty-seven years ago—so it's quite a young conception yet, you know?

With a history of Peterborough to hand I find that in 1833—mark the date—the idea was to connect the waters of Lake Simcoe and "ultimately"—with an emphasis on the ultimately—of Georgian Bay, with Lake Ontario through the Bay of Quinte, and Mr. N. H. Baird, C.E., estimated the total cost of the canal at £495,515—pounds, you'll notice, which is another sign of antiquity in Canada. Well, the Upper Canada Legislature got busy and did some of the work in preparation for the "eventual" consumation of the system. (By the way, the project did not reach the dignity of a system till recent years). Below Rice Lake £90,000 was expended, the old locks, just below Peterborough at Whitlam's Rapids, were completed, and much money spent in improving navigation on the Otonabee, between Peterborough and Rice Lake. Bobcaygeon locks, we are told, were undertaken in 1833-4; the contract cost was £1,600, but the rebellion of 1837 upset things, and the work was not then completed (it is now, as you all know). However, in 1880, according to the annual report of the then Minister of Railways and Canals, extensive work had been done at Port Perry, Lindsay, Fenelon Falls, Bobcaygeon, Buckhorn, the big chute at Burleigh and the Lakefield dam. In 1883, Mr. T. D. Belcher, superintending engineer, declared that "there seems to be now new life and activity along the entire 200-mile route." At Burleigh Falls, Lovesick Rapids, Hall's Village, Bobcaygeon and Fenelon Falls active prepartions were underway for building the lock. And history goes on to say that the near future would see the completion of this work, there can be no doubt. Ahem!

But the "near future" was disappointing, for the project, after these locks were completed, seems to have been flodded with pessimistic views as to its commercial importance, only to be drained at election periods to serve as a shuttle-cock for the battledores of ambitious politicians, until many people in this district looked on the matter as more or less of a joke. 'Twas in the late nineties, if memory does not miscarry, that a new impetus was given the Trent Valley Canal—beg it's pardon, waterway—proposition, since when it's substantial progress toward near completion is too well known to need trespassing on valuable by-election space by indulging in lengthy retrospection. Following Sir Wilfrid, his opposition party, Sir Robert Borden's administration carried on, until now we have a perfectly lovely scenic water route from Trenton to so near Georgian Bay and all its trade promises, that to hear even a "whispered" suggestion that there is to be nothing doing on the Severn River this year, conveys a sting of disappointment to all who have been looking forward to an early institution of a commercial water route from the upper lakes to old Ontario.

Apropos of this opening of the route's upper end, one supposes there'll be doings that day in a formal way with customary social amenities and quickened public interest. This brings back to mind the lift lock's opening in July, 1904, when, accompanied by big guns from Ottawa and newspaper representatives from near and far in the province, Peterborough lesser lights were conveyed on a special train to just above Nassau, whence they tramped through lush grass and despised wild bloom to a spacious marquee, where lunch and other things were served. It was a sumptuous banquet indeed, that on the river's bank, and nothing was lacking to content the inner-man to say nothing of fortifying him against whatever lay ahead in the unknown trip to a sheer drop of 65 feet from canal above to canal below.

After lunch the gathering boarded two steamers, and steamed merrily down to and through the Nassau swing railway bridge and onward down the upper reach of section two of the Peterborough-Lakefield division to the waiting lock chamber just across Armour's hill. This, the first going over the lock, excepting by officials, was made in the presence of thousands of rain-soaked spectators for it rained, and still it rained, and never left off raining until the most of us aboard the boats were also pretty well drenched to the skin. But what cared we, who had made the first wonderful trip over the largest lift lock of its kind in the world, although the going had been somewhat like that of a submarine with oceans of water both above and below.

But to be serious, why delay the completion of this altogether too long deferred inland waterway between the two big deep water lakes. The undertaking has had altogether too many lapses in prosecution—perhaps at times for want of faith in its commercial importance by the powers—that be, and at one time by obstruction from Port Hope interests who agitated for a cut from Rice Lake to connect with Ontario at that town instead of at Trenton. Millions have been spent on this project, and Canada's need for freight-carrying expansion is ever growing; then why not open the other outlet at Georgian Bay and put this system's commercial value to the test. Other canal routes have found and are finding their freight-carrying importance, locally and nationally then why not this. It was originally conceived for freight-barge traffic, the scenic beauty and tourist attractions are secondary considerations. And so, the Trent Waterway Development Association is to be commended on its action in not only advertising this waterway among wealthy holiday seekers, but in seeing that the great hoped-for objective—a paying inland water commercial route for our increasing products is not again sent to the procrastination shelf, for lack of representative pressure to the contrary.

The Best Cough Syrup is Home-made.

Here's an easy way to save $2, and yet have the best cough remedy you ever tried.

You've probably heard of this well-known plan of making cough syrup at home. But have you ever used it? When you do, you will understand why thousands of families, the world over, feel that they could hardly keep house without it. It's simple and cheap, but the way it takes hold of a cough will quickly earn it a permanent place in your home.

Into a 16-oz. bottle, pour 2½ ounces of Pinex; then add plain granulated sugar syrup to fill up the bottle. Or, if desired, use clarified molasses, honey, or corn syrup instead of sugar syrup. Either way, it tastes good, never spoils, and gives you 16 ounces of better cough remedy than you could buy ready-made for $2.50.

It is really wonderful how quickly this home-made remedy conquers a cough—usually in 24 hours or less. It seems to penetrate through every air passage, loosens a dry, hoarse or tight cough, lifts the phlegm, heals the membranes, and gives almost immediate relief. Splendid for throat tickle, hoarseness, croup, bronchitis and bronchial asthma.

Pinex is a highly concentrated compound of genuine Norway pine extract, and has been used for generations for throat and chest ailments.

To avoid disappointment, ask your druggist for "2½ ounces of Pinex" with directions, and don't accept anything else. Guaranteed to give absolute satisfaction or money refunded. The Pinex Co., Toronto, Ont.

COAL AND WOOD

We have now on hand a supply of Coal in all sizes at Lowest Prices.

Oak wood, 4 ft.	$13.50
Cutting, per cord	2.00
Splitting, per cord	2.00

Also Mixed Wood.

PETERBOROUGH FUEL & TRANSFER CO.

134 Aylmer St. Phones 270-362

VOTE FOR DENNE AND A GREATER PETEBBORO

DON'TS, WARNINGS AND PRECAUTIONS.

These days of applied science to human life, coupled with hygienic rules inculcated broadcast with a view to prolonging man's vital forces beyond his alotted three score years and ten, are filled with such a multiplicity by precautionary ethics that one's every movement seems shackled with a query and harassed by a doubt. Many foods and drinks our forefathers absorbed are now found positively harmful, or at least lacking in longevity qualities, habits affected with impunity by the authors of our being are full of menace to us, and yet how many of this generation can hope to live to the eighty, ninety, aye even a hundred years we find not a few of our predecessors reaching? The present-day race knows too much, or imagines it does, for its own comfort. Life to-day is beset by a whole army of don't, warnings and preventatives; the insatiable microbe lurks in most unsuspected spots seeking whom he or she may devour; it's perfectly dangerous to kiss one's wife before she's had her morning meal, because her lips may be secreting disease germs gathered over night (so a scientific story read not long ago); man's mustache is too often a death-dealing forest, in which diminutive but ravenous monsters lie in wait for the lady love who all unheeding accepts his oscular salutations, while the law of sanitation confronts our every turn. And yet our progenitors—poor, simple and unlearned though they were as to hygiene—got along quite comfortably without all these don'ts and

(Continued on page 11).

"Contains more flesh forming matter than beef."

Baker's Cocoa

is for robust men

and all who must have a great deal of tissue building material to repair the waste caused by physical and mental labor. It is delicious, pure and wholesome, and is made by a perfect mechanical process, without the use of chemicals, so preserving the exquisite flavor, aroma and color of the high grade cocoa beans.

Walter Baker & Co. Ltd.

ESTABLISHED 1780

MONTREAL, CANADA. DORCHESTER, MASS.

REGISTERED TRADE-MARK

BOOKLET OF CHOICE RECIPES SENT FREE

Stops Coughs Right Off

You don't have to wait long to get welcome relief, when you take

NADRUCO *Syrup of Tar with Cod Liver Oil Compound*

The first few doses will loosen the phlegm—soothe the throat and bronchial tubes—stop the irritating tickle. The first day's treatment will show improvement—and you will grow steadily better as this excellent remedy breaks up the cold and completely relieves the cough. It is an excellent home remedy, particularly useful for children because of its pleasant taste.

Sold By All Druggists. 21

Prepared by **National Drug and Chemical Company of Canada, Limited.**

Rates Reduced on Electrical Work

On and after this date our charges for Electricians labor, per hour, will be 75c instead of $1.00 as formerly.

All contracts and other work will be based on the above reduced rate in future.

Cowain Electric Co.

188 CHARLOTTE STREET PHONE 8-0-6.

BABY CLARE.

"Doctor said He would not live."

71, Cobham Road, Seven Kings.

My baby at three months weighed 7½ lbs. The doctor said he would not live.
He is now ten months and weighs 19½ lbs. I attribute this wonderful progress to Virol. In addition to this gain he has eight teeth and has given no trouble with them, for this also we praise Virol.

Yours truly,
(Signed) A. CLARE.

Virol is invaluable for the expectant and nursing mother herself, whilst for children it supplies those vital principles that are destroyed in the sterilising of milk; it is also a bone and tissue-building food of immense value. Virol babies have firm flesh, strong bones and good colour.

VIROL

Sole Importers: BOVRIL, Ltd., 27, St. Peter's Street, Montreal

Ladies' Liberal Committee Rooms Open

in the Interests of

G. N. GORDON

397 George Street

open every evening 7:30 o'clock. You will be heartily welcome. Phone 887. 9d-tts

A

PUBLIC MEETING

WILL BE HELD IN SUPPORT OF

ROLAND DENNE

National Liberal and Conservative Candidate,

— in the Grand —

Opera House, Peterborough

— on —

SATURDAY, January 29th

— Commencing at 8 o'clock p.m. —

The principal Speakers will be

SIR HENRY DRAYTON, M.P.

Minister of Finance

H. H. STEVENS, M.P.

of Vancouver

— and —

H. M. MOWAT, M.P.

Of Toronto

LADIES SPECIALLY INVITED

GOD SAVE THE KING

STORE OPENS 9 A.M.

The CRESSMAN Company Limited

CLOSES SATURDAY 9.30 P.M.

To-Night From 6 to 9.30 O'Clock

IN THE

Bargain Annex

Registered

65c English Dress Ginghams at 33c Yd.

These are the celebrated "E. & S." Ginghams, in a series of handsome patterns and colors that includes blue, pink, mauve and black—these are in plaids. Then there are stripes in pink, blue and tan. Twenty-seven and thirty inches wide.

This is practically a half-price sale. Come early for a good choosing.

$5 and $5.25 Damask Table Cloths, $3.19

We have just thirty-six of these excellent cloths and they come in the following patterns: Dot and Key, Tulip, Pansy, Fleur de Lis, Shamrock and Conventional. The sizes are 63x63 inches and 63x80 inches.

Wonderful buying but remember the quantity is limited.

In Monday Night's Paper We Will Announce The Great Sale of Furniture That We Have Promised

ALL the articles will not be published. We could not attempt to do that, but there will be a full page of them and we intend to fill our windows with these goods, too.

The CRESSMAN Company Limited

LARGE RALLY OF LIBERAL WOMEN HELD

(Continued from page 1.)

parents authority and dominion "over every living thing."

The speaker remarked that the very people who refuse to take an interest in legislation are the ones who are most eager to appeal for protection in times of need to the laws they were too indifferent to take a hand in making, and asked her audience to not neglect their opportunities in this regard.

The parrot-like cry of the government on the tariff question came in for a few scathing remarks, and Hon. Hugh Guthrie's change of heart from Liberal to Conservative opinions was attributed by the speaker to his inclusion in the government clique, which pays such hig salaries.

The Old Days.

Mrs. Ferguson hopes to see a return to the days of the two political parties, where one was constantly watching the other, and said that the Farmers would have done better to have selected either party, and stuck to it, asserting that the Farmers had expected to get rich quickly, and now find that they are far from having a "jubilee."

The league of the sugar barons and their hold-up of Canadian consumers on quantity and price while Canadian sugar was being shipped to the United States, came under fire, and the contention was made that one might have suffered this imposition for a much longer period but for the flood of indignant remonstrances which inundated the government on this question, proving that it is not Cabinet Ministers who make laws, but the individual electors, and the results that can be achieved when these rise to the occasion. "But men do not work "to the best advantage, either politically or economically when alone. If "woman is a helpmate in the life of "the home, why not also in the life of "the state?"

Mrs. Harstone expressed her own and her hearers' appreciation of both addresses and tendered a vote of thanks to Mrs. Geo. H. King, whose solos, accompanied by Mr. King, added so much to the evening's entertainment, her vocal abilities having been favored by the visiting speakers with marked appreciation.

The meeting closed with the singing of the National Anthem.

WOMAN ISSUES FRANK STATEMENT

"I had been pale for years, lacked ambition, had no interest in life and generally felt as though I could not drag through one day to another." Then I started taking VITAL, the great blood and nerve remedy. The result was almost miraculous. Within a few days I noted an improvement. Before long color returned to my face, my blood became richer as VITAL gave it nourishment and the light-heartedness and energy I was accustomed to in my youth, returned. To-day "nerves" are no longer a factor in my life."

Such are the testimonials VITAL has earned. If you are in a general run-down condition be wise, do not delay, secure a box of Vital at once. Price, 50 cts a box at all druggists.

For sale by The Warne Drug Co.

ANNUAL MEETING WAS HELD HERE YESTERDAY

The annual meeting of the Ladies' Auxiliary of the Y.M.C.A. was held yesterday (Friday) afternoon at the Y. M. C. A. There was a splendid attendance of the members of the Auxiliary and the outlook for the coming year is most encouraging. The officers for 1921 were elected. Mrs. W. R. Breyfogle was re-elected President; Mrs. Dr. Morrison, 1st Vice President; Mrs. G. Lang, 2nd Vice-President; Mrs. McBride, Treasurer; Mrs. Loomis, Secretary; Mrs. J. J. Turner, convenor of House Committee; Mrs. Brown, convenor of Social Committee. The Secretary, Mrs. Loomis, read a report of the past year's activities.

Advertise in the Examiner.

TORONTO STORY WAS INCORRECT

OPERA HOUSE NOT BOUGHT UP FOR WHOLE WEEK AS REPORTED.

Yesterday's isue of the Toronto Globe contained an item purporting to have originated from a labor source in Toronto, to the effect that the Grand Opera House in Peterboro has been secured for the whole of next week by the Government candidate. As a matter of fact the opera house will be used for political purposes only one night next week, and that will be in the interests of the Liberal candidate. The other five nights have been contracted for by regular show companies.

FIRE DEPARTMENT IS ALWAYS READY

ITS MOTTO OF PREPAREDNESS SHOULD BE APPLIED TO PROTECTION OF PUBLIC HEALTH.

"There hasn't been a fire in the city for weeks," said a citizen the other day. "It seems a waste of money to keep up a fire department that does nothing."

"We don't disband the fire department because we have a run of luck," replied the ratepayer. "It pays to have those firemen ready, whether they are doing anything or not." And the ratepayer spoke wisely.

Just as the fire department stands ready to protect your property, so does Grip-Fix stand ready to protect your health, being an unequalled remedy for colds. This preparation of drugs such as your physician would use is supplied in capsule form; it gives relief to a cold in a night and works quickly in the case of grippe. Get a box of Grip-Fix to-day. Sold by all druggists at 25c a box. (Advt.)

WITHDRAW U. S. TROOPS.

(Canadian Press.

WASHINGTON, Jan. 29.—United States' troops in Germany are to be withdrawn at an early date.

REAALY BONE DRY.

(Canadian Press.

EDMONTON, Jan. 29.—The Baptist Union of Western Canada are to forward a petition to Premier Meighen asking that bonded liquor warehouses be closed and stocks removed from the provinces.

Automatic Skate Grinding

We have installed an Automatic Skate Grinding Machine, which turns out a hundred per cent. perfect job. A trial will convince. Skating & Hockey Supplies

Special Quotations to Teams, Clubs, etc.

WHITE BROTHERS

174 Hunter W. Phone 897. Opp. Oriental. Massey Bicycle

PROGRESSIVE PARTY HELD MASS MEETING GRAND OPERA HOUSE

Continued from page one.

discredit the Farmers government. "You should resent that," said Rev. Watson.

Tariff Question.

The Farmers' platform does not call for the complete elimination of the tariff wall between the United States and Canada. Ideally he believed free trade to be best, but it was not practicable, he said with the United States for high protection. Notwithstanding, the tariff should not be abused to make millionaires.

In the absence of Mrs. Frank Webster, Miss Pearl H. Petrie, of Otonabee, spoke. Representing the women of the country, she said that the women of the city and country should be brought closer together. She urged the ladies to use their franchise to clear out the evils in this Dominion. The stand of the farmers' party on prohibition should be appreciated by all ladies, she declared. The farmers' plank against compulsory military training should be considered by the ladies who knew all the sufferings a war causes.

Touching on the tariff, Miss Petrie said that if the duty on agricultural implements was removed, foodstuffs would be cheaper. On these and on foodstuffs there should be no tax. She appealed to the home-makers to support a man who was independent. In concluding she urged them to steer clear of "camouflage" on the parts of the old parties.

North York Candidate.

R. W. E. Burnaby, President of the U.F.O. and the Dominion Council of Agriculture, the principal speaker, who is out to "skin" Hon. MacKenzie King in North York, dwelt on the principles of the farmers' organization. "I am not going to do any mud-slinging," he said. He denied the farmers were Bolshevists. Twenty years ago, to protect themselves, the farmers in the west began to organize. The views of farmers all over the Dominion were co-ordinated and the farmers' platform, their declaration of principles, resulted. Farmers, he said, had had enough of the old parties. When the farmers' platform was first formed they had no idea of entering a political arena. he farmers are for democracy. Democracy is the concensus of opinion of the people crystallized into law. We believe in equal privileges to all, special privileges to none. "Our organization is a class organization." Mr. Burnaby said the farmers had brought out a platform that was endorsed by the people wherever it had been presented. He denied that their platform was narrow. "If our platform is narrow what about the ones we have been following in the past?"

The Government.

"We have today a government which the people did not elect." Mr. Burnaby said the men were chosen on one platform, but now had another. Let me say here, in respect to Mr. Burnham, I have a great deal of respect for him for the stand he took. "The farmers," he said, continuing, "were fighting class legislation instead of making it."

Going into the East Elgin fracas he said the people when they saw the great government machine, began to wonder why the government was so anxious, and becoming suspicious, voted for the farmer candidate. You have read in the press that the farmers are free traders. This is a lie and you who swear know what kind of a lie it is. The farmers, he said, only wanted to rip the tariff up the back and see what it was. Free trade would only be practicable if the whole world was free trade, he said. If industries need protection they should put their hands of the table and show why they needed it. I say it's very unfortunate, and I say I hope if there is another election in this riding the farmers and their friends can get together and pick a man, said the speaker, referring to Labour also bringing out a candidate.

Remove Tariff.

The tarifi should be removed on agricultural implements and foodstufis, he said. A tax should be placed on unoccupied land in the west and Canada's agricultural industry furthered. On the tariff, he said, the people paid $6 to secure $1 for the public treasury. The farmers favoured a public statement of election campaign funds, said Mr. Burnaby. Mr. Burnaby disclaimed the government railway purchases. Their policy was public ownership, he said. All government works were not inefficient; for instance the postal system.

Politics is nothing more than running the business of the country. If the candidate did not fairly represent the riding the farmers could recall the member. My object in coming here to-night is to put the principles before you. It isn't the man, it's the principle, said the speaker, upholding the farmers' platform. The last thought he wished to leave with the audience was the personal responsibility of every elector in this by-election. "Let us put politics on a higher plane. It should be a sacred thing, not a thing to be corrupted. The great common people are going to do it. If people would educate those who don't understand the issues and prepare them for the onslaught of the "ward heelers," it can be achieved. The prosperity of Peterborough depends primarily on the prosperity of the country, he said.

Reeve Griffith, the concluding speaker, called the attention of the audience to the success achieved by the Drury government and declared the farmers could do the same in the Dominion house. Reeve Griffith said he was a Labor man and he was sure justice would be given if Mr. Campbell was elected. "Throw aside the old party heelers who have been the ruination of this country for so many years," he said.

During the evening, Mr. Petrie and Miss Doris Rathbone delighted the audience with several solos.

VOTE FOR DENNE AND A GREATER PETERBORO

HENSLEY'S LITTLE PLUMBER

WE insist and our patrons insist that we are masters of the on-time plumbing art. If you haven't found this to be true it's up to you to phone us now. We'll show you how we do a job promptly and perfectly.

E. HENSLEY

Heating and Plumbing

Phone 816 111 George St.

A Sure Relief for Women's Disorders---10 Days Treatment Free

Orange Lily is a certain relief for all disorders of women. It is applied locally and is absorbed into the suffering tissue. The dead waste matter in the congested region is expelled, giving immediate mental and physical relief; the blood vessels and nerves are toned and strengthened; and the circulation is rendered to normal. As this treatment is based on strictly scientific principles and acts on the actual location of the disease it cannot help but do good in all forms of female troubles, including delayed and painful menstruation, leucorrhoea, falling of the womb, etc. Price $2.00 per box, which is sufficient for one month's treatment. A Free Trial Treatment, enough for ten days, worth 75c, will be sent Free to any suffering woman who will send me her address.

Enclose 3 stamps and address, MRS. LYDIA V. LADD, Windsor, Ont.

SOLD BY LEADING DRUGGISTS EVERYWHERE.

A TEMPORARY FUSE.

A burned out fuse on one's car in the country is very inconvenient if there are no spares with which to replace it, but if the motorist will cary a little tinfoil in his box of odds and ends he can make a serviceable temporary repair in a minute. As a matter of fact, anyone who smokes cigarettes or chews gum or eats candy on the road usually has some tinfoil on his person, and so it is not necessary to make a special point of including it with the tools. To rehabilitate the burned fuse it is wrapped with one or two layers of the foil, and reinserted in the fuse box. Care should be taken not to wrap the fuse too heavily, as if this is done damage is liable to result to the wiring if it is suddenly stressed with an overload.—in Motor for January.

Speaking of family trees, most family trees are more or less shady.

"SO TIRED"

Did you read the "Home Circle" in the Examiner last night—if not do so now and then think of your wife or mother, and of how you could lighten her wash day burdens by giving her

A THOR ELECTRIC WASHER

A Free Demonstration Given at Your Home

GRANT & THORPE

ELECTRICAL CONTRACTORS AND SUPPLIES

WILLARD SERVICE STATION

'Phone No. 796 :: :: 418 GEORGE STREET

Smoke

T&B

A distinctive blend of selected Virginia leaf

Toronto Savings & Loan Co

ANNUAL GENERAL MEETING

The Annual General Meeting of the Shareholders of the Toronto Savings and Loan Company was held at the Head Office of the Company, 437 George Street, Peterborough, on Friday, the 28th day of January, 1921, at 2 o'clock p.m.

DIRECTORS' REPORT

The Directors have pleasure in submitting to the Shareholders their Thirty-Sixth Annual Report showing the result of the business for the past year accompanied by the balance sheet to the 31st December, 1920.

After payment of Interest on Deposits and Debentures, and all expenses of management, there remain Net Earnings amounting to $155,824.75. This amount together with the balance brought forward in Profit and Loss Account from the year 1919 of $42,993.38 makes a total of $198,818.13, which amount has been disposed of in the following manner:

1. By payment of Four Quarterly Dividends at the rate of 12% for the year amounting to	$120,000.00
2. By Bonus of 2% for the year on $1,000,000 Paid-up Capital	20,000.00
3. By Balance left in Profit and Loss Acocunt	58,818.13
Total	$198,818.13

The Reserve Fund stands at $1,100,000.00, which is $100,000.00 more than the Paid-up Capital.

The Balance carried forward in Profit and Loss Account is $58,818.13 as against $42,993.38 brought forward from last year.

All payments maturing during the year on the Company's Investments have been satisfactorily met, and the rentals from the property owned by the Company have also been promptly paid. The Books, Accounts and Securities of the Company have been carefully examined by the Auditors and their report is attached to the General Statement.

General Statement, 31st December, 1920

ASSETS		LIABILITIES.	
Office Premises	$ 20,000.00	To the Public:	
Real Estate Owned	1,157,056.18	Debentures	$1,308,621.76
Rents	19,338.92	Deposits	641,992.50
Mortgages—		Sundry Acounts due by Company	5,684.38
Principal $261,151.28			$1,956,298.64
Interest 5,813.19		To the Shareholders—	
	266,964.47	(Capital Stock Subscribed, $1,000,000.00.)	
Stocks Owned	2,501,886.27	Capital fully paid	$1,000,000.00
Loans on Stocks	42,044.65	Reserve Fund	1,100,000.00
Cash on Hand $ 7,402.87		Profit and Loss Acct	58,818.13
Cash in Chartered Banks 150,323.41		Dividend payable 1st Jan., 1921	80,000.00
	157,726.28		$2,208,818.13
Sundry Accounts due Company	100.00		
	$4,165,116.77		$4,165,116.77

Profit and Loss Account

For the Year Ending 31st December, 1920.

Balance at credit of Profit and Loss Account, 31st Dec., 1919	42,993.38	Appropriated as follows:	
Net Profit for the year, after deducting charges of management, interest on Debentures and Deposits, etc.	155,824.75	Quarterly Dividends, Nos. 104, 105, 106 and 107, being at the rate of 12% per annum	120,000.00
		Bonus of 2% for the year on $1,000,000 Paid-up Capital	20,000.00
		Balance carried forward	58,818.13
	$ 198,818.13		$ 198,818.13

Auditors' Certificate

We hereby certify that we have carefully audited the Books and Accounts of the Toronto Savings and Loan Company for the year ending 31st December, 1920, and have verified the cash, bank balances and securities of the Company; that we have examined the statement and that it agrees with the Books of the Company.

That after due consideration we have formed an independent opinion as to the position of the Company; that with our independent opinion so formed, and according to the best of our information and the explanations given us, we certify that in our opinion the statement sets forth fairly and truly the state of the affairs of the Company.

That all transactions of the Company that have come within our notice have been within the powers of the Company.

JAMES A. HALL,
F. J. A. HALL,
Auditors

The Board of Directors for the Ensuing Year is as follows:

PRESIDENT—Herbert C. Cox, Esq.

VICE-PRESIDENTS—W. G. Morrow, Esq., and Richard Hall, Esq.

DIRECTORS—E. R. Wood, Esq., D. W. Dumble, K. C., E. T. Malone, K. C., and A. H. Cox, Esq.

STORE HOURS—
8.30 a.m. to 5.30 p.m.
SATURDAYS—
8.30 a.m. to 9.30 p.m.

TURNBULL'S

CANDY COUNTER
Humpty Dumpty, lb. - 50c
TURNBULL'S SPECIAL
Bulk Chocolates, lb. - 59c

Saturday Night Specials

Turnbull's Three Piece Orchestra will render the following Programme To-night in the Balcony, Main Floor.

PROGRAMME

1. Happy.
2. Lullaby Time.
3. Feather Your Nest
4. Dainty Daffodils.
5. Hold Me.
6. Alice Blue Gown.
7. Jennie.
8. Break o' Morn.
9. Jean.
10. Bowl of Pansies.
11. Hen and the Cow.
12. Apple Blossom Time
13. Somebody.
14. Flower Song.
15. Hiawatha's Melody of Love.

A Collection of Women's and Children's Hose, Regular Up to 75c pr., for 29c pr.

This is a collection of Odds and Ends—lines that are sold out, with th exception of three or four pair, all gathered together and marked at one price. There is good buying in this lot. Regular value up to 75c pair—for ..... 29c pair

Women's 4-1 Ribbed Hose, Reg. $2.00 pair, for $1.29 pair.

All-Wool Heather Hose, in a 4|1 ribb weave. The popular Stocking for present or Sport wear. These are included in the "Special Purchase" lot. The colours are Lovat or Grey, and may be had in any size. This is a most unusual opportunity. Regular value $2.00 pair. For Mill and Factory Sale—Saturday Night ..... $1.29 pair

Children's Fine Ribbed Hose, Cashmere

These Hose are a part of the large shipment purchased purposely for this Sale. They are a very fine ribbed All-Wool quality, with double knee and reinforced feet. The ideal knock-about Stockings for the Children. There are two prices, according to size. Colours: Tan and Black.
Sizes 5 to 7½—regular 90c to $1.35—for 69c
Boys' and Misses' sizes, 8 to 10—regular $1.45 to $1.75—for $1.19

For Rush Selling Saturday Night at The Candy Counter

All of our Bulk Chocolates, Reg. up to $1.00 lb., for 59c lb,

This includes Metcalfe's High-grade Chocolates, in flavours such as Vanilla Creams, Punch Creams, Dixie and Nougat, Cocoanut Straws, Chocolate Thrones, Butter Crisp, Cherry Bitter Sweets, Bordeaux Creams, etc. They are all Fresh Goods, and of the Highest Quality. For Rush Selling, Saturday Night ..... 59c Lb.

Peanut Toffee—Regular 50c lb., for ..... 35c Lb.

Bruce's lb. Boxes. 69c

The popular Week-end Box will be on sale Saturday Night. They are a delicious, nutritious, and wholly wholesome Candy, at ..... 69c Lb. Box

Gauntlet Mitts, All-Wool, for Girls or Ladies, Reg. 85c to $1.00, for 49c

Here we have a collection of real heavy All-Wool Gauntlet Mitts to be sold on Saturday at a Give-away Price. The colours are White, Grey, and Scarlet. Regular price 85c to $1.00. Saturday Night, ... 49c pair

Ladies' and Boys' All-Wool Gloves, Values Up to $1.00 pr., for 49c

A timely collection of Wool Gloves for either Mother or Son. You will find these to be exceedingly warm and durable, as the knitting is very close. Here are the colours: White, Black, Grey, and Navy. Good tight-fitting, ribbed wrist. Regular value up to $1.00 pair. Mill and Factory Sale .... 49c pair

$4.00 Satin Duchesse, $1.98 yard

A beautiful lustrous finished material that will not slip or cut. This is a final clearance. It was bought from a large manufacturer at a price—therefore we are able to offer it at this wonderfully low price of ..... $1.98 yard

The Balance of That Big Purchase of Gloves, Reg. $1.25 pair, for 79c pair.

We advise you not to leave your purchasing of these Gloves too late, as they are being picked up very rapidly. They are exceedingly well made from woven Mercerized Jersey, with heavy Black points and two-dome wrist. A good range of sizes. Colours are Black, Grey, and Dark Mastic. Regular $1.25 pair—for 79c

TWO GREAT SPEAKERS

ANOTHER ROUSING RALLY

EVERYBODY COME

HON. W. S. FIELDING

THE GIFTED CANADIAN PATRIOT AND STATESMAN, AND THE

HON. CHAS. MURPHY

THE FEARLESS AND ELOQUENT ORATOR

WILL ADDRESS A GREAT MASS MEETING OF THE ELECTORS OF WEST PETERBOROUGH, IN THE INTERESTS OF

MR. G. N. GORDON

THE LIBERAL CANDIDATE

IN THE GRAND OPERA HOUSE

ON THE EVENING OF

WEDNESDAY, FEB. 2nd

COMMENCING AT 8:15 O'CLOCK

SEATS WILL BE RESERVED FOR LADIES

GOD SAVE THE KING

EVERYDAY RELIGION

Week-end Talks by DR. THURLOW FRASER

THE HOLY NAME

From Minority to Majority.

In a recent issue of MacLean's Magazine there is a little poem which professed to be a translation from the Japanese of Osucha Tummiake. (Which name sounds suspiciously like the cry of the small boy who has eaten too many green apples.) The first stanza has some very comforting words for the non-elect in the recent civic and municipal contests.

"These are my consolations:
I rejoice in defeat
because the intelligent
are always in the minority."

There is considerable truth in O. Tummiake Son's sourgrape philosophy. It is true that in democracy the majority must rule. But it is also true that in the beginning of any movement for human good the majority is always wrong and the minority right. If the movement is continued long enough, this order will be reversed. The minority which is right will become the majority; and the majority which is wrong will become the minority. But at the outset of any reform the few are right and the many are wrong.

The Magna Charta, the Great Charter of English liberties, was the thought of one man, Archbishop Stephen Langton. The struggle against the despotism of the Stuart kings was begun by a handful of Puritan members of parliament. The first protest against the iniquity of slavery in modern times was made by the few and despised Quakers. The first effort to restrict the devastating flood of alcohol was put forth by a small number of humble men who were despised and jeered at as fools and fanatics. In every case the apparently contemptible and hopeless minority struggled on till it gradually became the majority, and its cause won victory out of many defeats.

All religious progress has had the same history. The Jews, the one people who kept alive faith in the true God, were for many centuries a pitiful minority, an insignificant mountain tribe, despised by the powerful heathen nations of the ancient world. But the God the Jews worshipped is fast becoming the God of all mankind. The twelve apostles, humble fishermen of Galilee, were a contemptible minority when they went out against the might of Rome and the unbelief of the whole world. They too are growing into a majority. Jesus Christ was a very small minority when He left His carpenter shop in Nazareth long ago. He is the mightiest factor in human life to-day, and will continue to grow till not onlf a majoritty, but all, will own His sway. The minority has become a majority.

Do not crow too much when you score a win over some fellow who is just beginning to make his voice heard, just starting to get his ideas before the public. Do not build bonfires and burn him in effigy. This is only a preliminary skirmish. By the time the long war is over, that fellow, if his ideas are worth more than yours, will be in the majority, and you will be in the minority. It is the man who laughs last who laughs best, though he may have to wait a lifetime for the opportunity. The good cause will have a majority in the end, even though it may have to wait a century or a millenium.

On the other hand, if you are in the minority, do not be too downcast. Even if you are defeated many times, do not get peeved, pull out of everything and have nothing to do with the world. The woods are full of that kind of people. Because they did not put their ideas over at once, they took to the tall timbers, denned up and now growl at the public for fools.

The Psalmist said in his haste, "All men are liars." Of the people of England Carlyle said in his bitterness, "Thirty millions, mostly fools." Both were wrong. All men are not liars. Neither are they mostly fools. They may be a bit hard to convince, slow to believe. But they are mostly decent, honest people, who once they are convinced that an idea is right, will give it the majority.

If you have something worth while to do, some idea for men's good to put across, stay with it in God's name and look pleasant. Through time the minority will have become a majority, and God, through you, will have blessed men.

"EVERYBODY IS SLUGGING GOVT."

REPORT FROM LIBERAL CAMPAIGNERS IN NORTH COUNTRY.

Mr. G. N. Gordon returned with his Campaigning Party this morning from the Northern Townships. He said they had mild weather, the meeting were well attended and his canvass was most encouraging.

Mr. Gordon said practically everybody was against the Government North of Chemong Lake, but the only question arises as to which candidate opposing the Government they will support.

Mr. Campbell, according to Mr. Gordon, shows strength in some spots, but, on the other hand, the U. F. O. organization is only located in spots.

Mr. Gordon claims there is nothing to it, in this election. Everybody is slugging the Government and during his canvass up North he did not find a man or woman who said they intended to support the Government, and the people are complaining that instead of the Government arranging for proper polls they are compelling some people to drive seven and eight miles past a school house where a poll could be held, to vote in another part of the Township. This is done, it is said, to make it difficult for people to vote in the country, if it is stormy and in ths way t will help the Government candidate.

Experience is one of the few things that never find their way to the bargain counter.

NEW YORK STOCK MARKET

(United Press)

NEW YORK, Jan. 29.—The stock market opened irregular to-day. The opening quotations included: U. S. Steel 83 off 1-8; Mexican Pet. 159, up 1 1-2; Sinclair 24 1-4, up 1-8; Studebaker 56 5-8, up 3-8; Northern Pac 87 1-4 off 1-4; Utah Copper 56 7-8 up 1-8; Southern Pac 98 3-4, unchanged Reading 84, off 5-8; Canadian Pacific 118, up 3-8; American Tel. 99 5-8, up 1-8; Baldwin 90 1-2, up 1-8; Amn Can 32 1-2, up 1-8.

NEW YORK, Jan. 29.—The stock market was dull throughout the early trading to-day. Most of the initial sales were in 18 share lots. Mexican Pet. responding to reports of improved conditions in Mexico, sold up 1 1-2 points at 159. Sinclair was real leader of the oils, however, opening at 24 1-4 up 1-8 and then being taken in big blocks until it reached 24 1-2 .Northern Pacific, the feature of final trading yesterday, was off 1-4 at 87 1-4 but later recovered this loss. Reading sold at 84 off 5-8 Baldwin gained 1-8 at 90 1-2. At the end of the first hour it was still a specialty market. General Asphalt continued to find offerings heavy and sold off more than a point.

FOREIGN EXCHANGE

NEW YORK, Jan. 29.—Foreign Exchange opened with sterling demand at 3.86; Francs .0724; Lire .0373 Marks .0176, Canadian Dollars .8950

DON'T FOOL WITH RHEUMATIC ACHES

Keep a bottle of pain-relieving Sloan's Liniment handy.

YOU need it when the unexpected rheumatic twinge starts—the pains and aches following exposure—sciatica, lumbago, lame back, sore muscles, stiff joints, neuralgia. Forgot all about buying another bottle and keeping it handy, didn't you? Get it today—you may need it to-night!

This famous counter-irritant penetrates without rubbing and scatters the congestion. The pain or ache is soon relieved, leaving no plaster or poultice mussiness, no stained skin. Thousands of regular users keep it handy for emergency—they don't suffer needlessly. All druggists—35c, 70c, $1.40. Made in Canada.

Sloan's Liniment Pain's enemy

HER RING
Must reflect the tender thought that prompts the Gift.
THE DIAMOND
Must be as genuine as the girl. Ours are perfect.
FRANK R. CLARKE
Goldsmith Hall 170 Charlotte St

FREE METHODISTS.
(Aylmer Street, between Charlotte and King Streets.)
B. Reid and E. Gunter, Pastors
Sunday:
7.00 a.m., Prayer meeting.
9.45 a.m., Sunday School.
11.00 a.m., Preaching.
7.00 p.m., Preaching.
Tuesday, 8.00 p.m., Prayer Meeting
Friday, 8.00 p.m., Class meeting.
Welcome to all.

ASSEMBLY HALL.
George Street, First Floor Old Opera House Building.
MEETINGS.
"Christians, gathered unto the Name of the Lord Jesus Christ."
Breaking of bread at 11 a.m.
Sunday School, 3 p.m.
Gospel Meeting, at 7 p.m.
While we were yet sinners Christ died for us.—Romans 5 8.
Welcome to all.

DEVELOPING AND FINISHING

And you don't have to Wait Long, Your Films and Prints Ready Quickly. Let us Finish what your Kodak begun.

MATHIAS - Photographer
374½ George Street (UPSTAIRS)

Where to Worship

GEORGE ST. METHODIST CHURCH

Rev. W. HAROLD YOUNG, M.A., B.D., PASTOR

At Both Services To-Morrow

Rev. C. Sinclair Applegath

of Port Hope, will preach.

Music Directed by J. H. Renwick

A HEARTY WELCOME

ST. PAUL'S PRESBYTERIAN CHURCH

CORNER WATER AND MURRAY STREETS.
REV. ROBERT POGUE, MINISTER.
Worship at 11 a.m. and 7 p.m.
Sunday School and Bible Classes 3 p.m.
THE MINISTER WILL PREACH AT BOTH SERVICES.

Business Men—is this business man right when, speaking of the unrest in the world, he says: *"The Only Thing that can Stave Off the Crash, will be Some Sort of a Revival of Religion?"* Come and hear this question answered Sabbath Morning in St. Paul's Church.

ST. ANDREW'S CHURCH

PRESBYTERIAN CORNER BROCK AND RUBIDGE STREETS
PUBLIC WORSHIP OF GOD
At 11 a.m. and 7 p.m.
REV. JAMES ROLLINS preaching
EVENING SUBJECT
THE BLACK SHEEP OF THE FAMILY
Mrs. Maurice Park, Soloist. Mr. J. Crane, Music Director
Excellent Choir. A Friendly Church

TRINITY CHURCH

REV. F. E. MALOTT, B.A., B.D., Pastor
11 a.m. EVERYDAY RELIGION.
7 p.m. REBUILDING ON THE ROCK.
—Evening Music—
Anthem—"O Come to My Heart, Lord Jesus" ..... Ambrose
Duet—"For Ever With the Lord"—Mrs. King and Mr. Hartshorn
Contralto Solo—Selected ..... Miss Lillian Corbett
SUNDAY SCHOOL, 3 p.m.—That Every Member be Present is the Desire of the Teachers and Officers.
The Pastor will Preach in the Morning, and will also give a Five-Minute Talk to the Boys and Girls.
AT THE EVENING SERVICE REV. W. E. HASSARD, B.A., OF TORONTO, WILL PREACH.
KEEP MONDAY, 31ST, FOR MR. HASSARD'S LECTURE ON "OUR SOUTH AMERICAN NEIGHBOURS," in the Reid St. Hall.

GOSPEL HALL

SERVICES ON SUNDAY:
The Lord's Supper, 11 a.m.
Sunday School, 3 p.m.
Night Meeting, Prayer at 6.30; and Preaching at 7 p.m.
Prayer Meeting, Wednesday, 8 p.m.

BAPTIST

MURRAY STREET BAPTIST CHURCH

Services To-Morrow as usual.

The Pastor
R. J. Webb Preaching

At the Close of the Evening Service all Church Committees for 1921 will meet to name their Chairmen.

PARK ST. BAPTIST CHURCH.
Pastor, Rev. W. E. Morrow, B.A., 174 Rubidge street, 'Phone 1146t.
11 a.m.—Morning service.
3 p.m.—Sunday School and Bible Classes.
7 p.m., Evening service.
Seats free. Everybody Welcome.

METHODIST

ST. JAMES', METHODIST.
Rev. J. F. Chapman, B.A., Minister
Parsonage, 163 Romaine; Phone 465J
11 a.m., and 7 p.m., public worship.
2.30 p.m., Sunday School.
Rev. Dr. R. M. Burns will speak at both services and will address the Sunday school in the afternoon.
M.. A. Nicholls, organist.

MARK STREET METHODIST
Mark Street--East City.
Rev. G. E. Ross.
11 a.m., and 7 p.m., Public Worship.
Sunday School at 2.45 p.m.
Music in charge of Mr. V. Boorman.

PRESBYTERIAN.

KNOX CHURCH
MINISTER REV. J. A. MacKENZIE
Services: 11 a.m., and 7 p.m.
Conducted by the Minister.
Sunday School and Bible Classes meet at 3 p.m.
Mr. F. E. Walden, Organist and Choir Leader.
Seats free. Strangers welcome.

ANGLICAN

ST. JOHN'S CHURCH
REV. R. C. BLAGRAVE, D. D., Vicar
Sexagesima.
8.30 a.m., Holy Communion.
11 a.m., Subject, "The Church in Service."
3 p.m., Sunday School and Bible Classes.
7 p.m., Subject, "Pharasaic Unbelief."
Strangers welcome.

ST. LUKE'S CHURCH
Ashburnham—Peterboro East.
Rev. W. H. White, M.A., Rector.
8 a.m., Holy Communion.
11 a.m., Morning service and sermon.
3 p.m., Sunday School and Bible Classes.
4.15 p.m., Administration of Holy Baptism.
7 p.m., Evensong and Sermon.
The Rector will preach at both services.

ALL SAINTS' CHURCH
Corner Rubidge and Sherbrooke.
Rev. R. B. Grobb, M. A., Rector.
Services—
11 a.m., and 7 p.m.,
Preacher:
THE RECTOR.

ST. GEORGE'S CHURCH.
South Peterborough—George and Braidwood.
Rev. W. R. Courage, Pector.
11 a.m., Matins and Holy Baptism.
3 p.m., Sunday School and Bible Class.
7 p.m., Evensong and sermon.

ROMAN CATHOLIC

ST. PETER'S CATHEDRAL.
There will be three masses celebrated. Low masses at 8 a.m., and 9.15 a.m.; High Mass at 10.30 a.m. At 7 p.m., Vespers and sermon.

MISCELLANEOUS

INTERNATIONAL BIBLE STUDENTS' ASSOCIATION
Meetings are held on—
Sunday evening 7.30 p.m.
All welcome. No Collection.
384½ George Street. Over Nugent's Drug Store. 5ds

Advertise in the Examiner

OXO CUBES

OXO Cubes increase nutrition—hence your food does you more good, when combined with OXO Cubes.
Pure concentrated beef in handy cubes.
Tins of 4 and 10 cubes

TRAIN FERRY FROM SWEDEN TO ENGLAND

THIS IS NOW BEING PLANNED AT A COST OF 10,000,000 POUNDS.

(Associated Press.)

LONDON, Jan. 29.—A plan for linking up Sweden with England by means of a train ferry to cost £10,000,000 is being considered by business men of the two nations.

The scheme aims at the establishment of a daily service by at least six 11,000-ton ships of 18 knots speed, each capable of carrying 50 railroad cars. As the gauges of the British and Swedish railroads are the same, rapidity of transportation would be assured.

The Swedish Government is understood to be willing to guarantee a 10 per cent. return over a given number of years, if Britain will guarantee the capital necessary for the initial outlay.

The route suggested runs from Hull to Gothenburg and there is also a suggestion of an extension across the Baltic, so as to provide direct communication between Hull and Petrograd.

IMPERIAL HONOUR.

The Record-News, Smith Falls, Ont., contained the following:

Mr. H. T. Squire received in his mail this morning official notification to his son, Thomas Earl Squire, that he had been granted the rank of honorary 2nd lieutenant in the Royal Air Force. Lieut. Squire is now living in Erickson, Manitoba, where he is manager of the Royal Bank. He enlisted during the war and served in the air force in Canada, but the war ended before he got overseas. The notice received this morning is in recognition of his services in Canada.

Any Headache
—Sick
—Nervous
—Dyspeptic
—Monthly
Relieved by Zutoo

VOTE FOR DENNE
AND
A GREATER PETERBORO

CITY DAIRY
TORONTO
Ice Cream Creations

Are you Entertaining this season? What more Delicious Refreshment could you serve than Ice-cream?

We Sell the following ICE-CREAM BRICK CREATIONS:

Plain Flavours—Vanilla, Strawberry Fruit, Miami ...ge, Maple Walnut, Hawaii... apple.

Combination Flavour... and Strawberry, Orange and Vanill... Quality.

Fancy Creations—... Nut (French C... and Grated Nut... (Fresh Fruits ... blended in Cr...

We Carry a F... MOIR'S DE... OLATES— and POLL...

Daw...

George & ... Rubidge ...

... As the ... my dealing w... THE ... Therefore, w... lieve that "th... Canadian ind... fully exploited... vancement of ... For this ... people, may b... (a) Th... (b) Th... (Note th... not ask for an... protection as t... ing for any fav... (c) In ... stuffs through ... (d) Tha... gasoline, illumi... turers of these ... (e) That... (f) That... to publish annu... (g) That... mittee of parliam... PROHIBI... reads as follows: (h) We ... beverages in Ca... NATIONA... has characterized... (i) That ... leases, in which t... auction. OTHER R... The reform ... An immedia... dividual members ... The complet... The publicat... The setting ...

Fear was ex... not be able to giv... islation. It is now fre... ever had and that ... Progressive Party, ... T. A. Crerar. In the present ... and pledge myself, ... of which I am capab...

... FI... L TO ... RED B... OUR ... CESS...

"...OY"
...son ("The Magistrate")
...wo years
...ndon, Eng.
...ian Ross to Percy Greenbank
SEATS ON SALE THURSDAY Make Reservations Early.

ALLEN Matinee 2:15 Evening 6:45, 9:00
...INCE PRESENTS ... BENNET in ... LSE ROAD"
...lost on the primrose path—then found ...ght. She took them both. Come and
...Tarkington's "EDGAR'S HAMLET" EVENING: 16c, 22c, 32c
...and TUESDAY
...AND REX BEACH PRESENT ... North. The famous Rex Beach "smash" ...his wonderful story of the gold fields of
...U'LL SEE - - SEE IT
...H WINDS MALICE"
...IOUS JEALOUSY, SUPER-HUMAN, STRUGGLE, TRIUMPH
...a master story-teller, acted by a flaw-
...S FOR THIS SPECIAL ATTRACTION EVENING: 16c, 22c, 32c

ACHING CORNS

Feel Better After Using "ABSORBINE JR."

Just try this simple treatment and see how much easier your aching, swollen feet feel. Soak the feet at night in hot water, to which is added a few drops of "ABSORBINE JR." In the morning, rub a light application of full strength "ABSORBINE JR." over the corns, bunions and calluses. Do this every night and morning for a short time and you will get permanent relief.

Excellent for strains and sprains, tired muscles, lameness, swellings, cuts, burns, bruises, stiff joints, neuralgia.

"ABSORBINE JR." is the family liniment that should be in every home—absolutely safe and pleasant to use. $1.25 a bottle, at most druggists or ...ent postpaid by W. F. YOUNG, INC., ...yman Building, Montreal. 81

COMPLAINS TO COUNTY COUNCIL

RESOLUTION SENT TO CROWN ATTORNEY HATTON.

Complaints that he had been ignored by Crown Attorney Hatton, were laid by High County Constable A. R. Moore before the County Council Mr. Moore referred to a recent case in which he said Mr. Hatton ignored him and ordered the Provincial policeman to act on the case. Mr. Moore stated that at the Police Court recently the Crown Attorney never spoke to him. He said he had always tried to work in conjunction with the Crown Attorney, but the way he had been treated of late prompted him to appear before the Council. On Mr. Moore's charges against the Crown Attorney, which went back to the part he said the Crown Attorney played in the notorious liquor case that resulted in a police investigation in the summer of 1919, the Council decided to ask the Crown Attorney to meet the Council and give an explanation of the charges Mr. Moore laid against him. If he failed to comply with the request of the Council an investigation will be demanded of the Department by the Council. A copy of the resolution as passed was sent to Mr. Hatton by the Clerk but to-day no reply had been received from the Crown Attorney. Suspicion was felt by the members of the Council that this resolution might be ignored by the Crown Attorney.

Vote for GORDON

and vote to give the people an opportunity to vote on domestic problems, which they have not had for ten years.

4TH BATTERY NEWS.

The 4th Battery, C.F.A., is re-organized and is carrying out parades every Monday and Thursday nights. Recruits are joining up each night and it is hoped that the complement of the Battery will be complete in a short time.

Last night section gun drill was carried out, after which Sergt. George of the R.C.H.A., Kingston, explained the various parts of the guns, which are of the latest type of 18 pounders. H. Duke has been appointed Quarter-master Sergeant and is busy getting the clothing and personal equipment ready for issue.

Some people, after expressing the wish to do unto others as they have others do unto them, let it go at that.

Shut the door in the face of nature and she will come in at the window.

Are Your Surplus Earnings STILL EARNING?

THE few extra dollars weekly or monthly that are not actually required for current expenses — what are you doing with them? Are they being frittered away, or lying idle and non-productive, without protection and without gain?

The amount may appear small and scarcely worth serious consideration, but One single Dollar is sufficient to enable you to start a Savings Deposit Account ...n The Bank of Toronto — and ...hat surplus Dollar is not only ...AFE but begins to earn in...est.

...egin NOW, and make your ...ngs earn still more savings. ...e every dollar you save ...RK for you. A Bank of ...to Deposit Account is a ...rofitable means to build ...ful fund for later days. ...you the fullest measure ...tion, together with in...thdrawals can be made ...you need them — in-

...TORONTO 60

WAREHOUSE FOR LOCAL FACTORY

ALLADIN COMPANY TO ERECT NEW BUILDING.

Five building permits have been issued by the City Hall this year, the largest totalling $3,000 to the Canadian Aladdin Company for a ware house to be erected on the Monaghan road.

E. J. Coles, permit for $25 for a verandah, 246 Prince street.

W. H. Wilson, $50, garage, 29 Lafayette avenue.

Dr. Preston and Dr. Weldon, $1,500, converting 600 Stewart street into a duplex house.

Arthur Nokes, $750, dwelling on Gladstone avenue.

MEDICAL FAKER FOUGHT BY CITY

DETROIT OFFICIALS CONSTANTLY ON ALERT FOR "DOCTORS" WHO SWINDLE SICK.

DETROIT, Jan. 29.—Coyotes that feed on wounded sheep is what health officers call the medical frauds that play on the sick, and whose activities keep the health department constantly on the alert. Although Detroit is believed to be comparatively free from quacks at present, there is no relaxation of vigilance, nor will there be any, Dr. Henry F. Vaughan, health commissioner, said Saturday.

"Medical frauds are the meanest of swindlers," asserted Dr. Vaughan. "They not only rob the poor and ignorant of every available penny, but raise false hopes and cause added suffering to the ill.

"Generally speaking, the so-called doctors that cause us the most trouble may be placed in three classes—the 'electric' specialist, the fake with a 'tuberculosis cure,' and the physician who performs illegal operations.

Instruments Are Impressive.

"An amazing array of apparatus, coils of wire, shining nickel instruments, strange contrivances—these are the stage properties of the 'electric' wizards, and they tend to mystify the gullible public. But the methods and treatment of the 'wizards' are simplicity itself. The patient is given an 'examination' and properly frightened by the array of 'dangerous symptoms' discovered. He is told to disrobe in a private room and then is taken into another room for treatment. Here a cap is placed over his head and he is given a few moments' treatment of high frequency electric current that is about as beneficial as the buzzing noise he hears and the blue flames he sees.

"This treatment lasts long enough for the assistant to ransack the clothing of the patient and report to the 'doctor' how much ready cash was found. The patient is presented with a bill for the treatment which corresponds with the amount he has with him.

Smoke for Tuberculosis.

"The class of quacks who pretend to cure tuberculosis are in some respects the most dangerous. A poor woman from the east side came to us for help. She was in the last stages of tuberculosis, and told us that she had been taking treatment from a 'doctor' near where she lived, and had been paying from $1.50 to $2.50 a treatment. We went to the man's place and there we found another woman far gone in the same disease.

A stovepipe entered the room through the floor. It was capped and three tubes led from it. These were labeled, the first being for bronchitis, the second for asthma, and the third for tuberculosis. We ripped off the cap and found that all three tubes drew air from the same pipe.

"We followed the pipe and found it ran through a trench to an excavation in which was set a piano box. In this box was a stove, in which the medical fraud burned wood saturated with oil, and passed the smoke through a charcoal filter for the alleged benefit of his patients. The smoke probably did them little harm beyond irritating their lungs.

WILL FIGHT DEADLY MALERIAL FEVER

DUKE OF ABRUZZI PLANS TO DEVELOP RESOURCES OF ITALIAN SOMALILAND.

(Associated Press.)

ROME, Jan. 29.—The Duke of the Abruzzi has undertaken an ambitious program to develop the resources of Italian Somaliland, the most eastern part of Africa, by means of the expedition to that colony on which he has embarked. The distinguished Italian explorer plans to fight the dreadful form of marlarial fever which decimates the people and the terrible tse-tse fly which attacks the cattle. He hopes also to increase the production of cotton and other products of the colony.

He will attempt to accomplish this by controlling the course and the surplus waters of the Ubi Shebeli River, the main water supply of the southern portion of Somaliland, known as the colony of Benadir. The Duke plans to spend the entire winter in an effort to make it healthy, prosperous and a source of profit to Italy.

An attempt will be made to direct the irrigation of the country adjacent to the river by construction of reservoirs for the use of animals so as to save them from the tse-tse fly, which attacks them when they are taken to the river to drink.

Starting from Mogadiscio, the Duke will go by the Ubi Shelbel River to Maaddei where his enterprise will be centered. He carried a large quantity of agricultural machines and hopes with their aid to develop cotton growing along the river, as the English have done along the Nile.

The Government is aiding in the development of Benadir colony by improving the caravan roads which lead into Maaddei.

"Oh! What A Difference!"

That is what everyone says who comes to our store and hears the *pure musical tone* of Edison's Amberola Phonograph, after listening to shrill "talking machines" and the metallic sound of ordinary phonographs.

That is what *you* will say when this revelation of *pure melody* greets your ears. No wonder Edison's Amberola has proved its marked superiority over ordinary phonographs in great public tests.

EDISON'S NEW DIAMOND
AMBEROLA

is the world's greatest phonograph value—the "master product of Edison's master mind." Just consider its genuine *Diamond Point Reproducer*, which forever does away with the bother and expense of changing needles!

And *Amberol Records* are just as far superior to ordinary records. They are practically *indestructible*, and give *years* of enjoyment after ordinary records have broken and been thrown away.

When you consider that you can own Edison's Amberola on practically *your own terms* you must realize you owe it to yourself and your family to come to our store *without delay* and let us play the world's best music for you on this wonderful phonograph. Don't delay your visit—come today, tomorrow, as soon as possible—we will expect you. Bring all the family and your friends, too—they will all be welcome.

The J. M. Greene Music Co., Ltd.
"THE HOME OF GOOD MUSIC"
Greene Music Building, Charlotte Street, Peterborough
Branches: Lindsay, Belleville, Kingston, Barrie

108
NOX-A-COLD

Healing to the Lungs, Throat, and Chest. Endorsed by doctors. A wonderful cough medicine for adults or children. Price, 35c a bottle. If you have a cold in the head, use Nox-a-Cold Tablets. Price, 25c a box. Two used together will break up any kind of a cold in a few hours. Sold at all drug stores. t-t-s

NEW CALL FOR DR. LEE OF MILLBROOK

Citizen, Port Colborne: At the congregational meeting of the Presbyterian Church held at Thorold on Monday night, it was decided to issue a call to Rev. Dr. W. D. Lee, of Millbrook, Ont. The meeting, which was the largest ever held here, unanimously decided to issue the call. William McGill and William Monro were appointed to go to Peterborough and secure the release of Dr. Lee from that Presbytery. Rev. Geo. Extence acted as moderator of the meeting.

MR. J. H. BURNHAM ASKS A QUESTION

Mr. J. H. Burnham says he would like an answer to the following statement to be given, if possible, by Sir Henry Drayton in Saturday Night:

"Soldiers who were in France will be able to say that when the 1917 election was proclaimed, and it was put in orders, that it was also then stated that soldiers voting at that election would have a chance to vote at a general election, which would be proclaimed and held when the war was over and peace declared. Was this statement not in orders? Was not this promise then made by Sir Robert Borden?"

A Small Saw.

The smallest circular saw in practical use is a tiny disc less than the size of a silver quarter which is employed for cutting the slits in gold pens. These saws are scarcely thicker than ordinary paper and revolve about 4,000 times a minute. The high velocity keeps them rigid notwithstanding their thinness.

CATARRH of the BLADDER relieved in 24 HOURS
SANTAL CAPSULES MIDY
Each Capsule bears the name MIDY
Beware of counterfeits

RHEUMATIC PAIN
Rub it right out - Try this!

Rheumatism is "pain only."

Not one case in fifty requires internal treatment. Stop drugging! Rub the misery right away! Rub soothing, penetrating "St. Jacobs Oil" directly into the sore, stiff joints and muscles and relief comes instantly. "St. Jacobs Oil" conquers pain. It is a harmless rheumatism cure which never disappoints and does not blister.

Limber up! Quit complaining! Get a small trial bottle of old-time "St. Jacobs Oil" at any drug store and in just a moment you'll be free from rheumatic pain, soreness and stiffness. Don't suffer! Relief and a cure awaits you. Get it! "St. Jacobs Oil" is just as good for sciatica, neuralgia, lumbago, backache, sprains and swellings.

"SOLID AS THE CONTINENT"

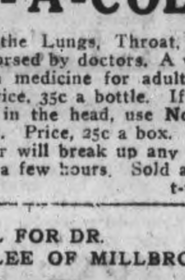

The success that attended the operations of the North American Life during 1920 established beyond question the strength and security of the Company. Its financial position is unexcelled.

Outstanding Records for 1920:--

Policies Issued and Revived	$24,363,971.00
Amount of Insurance in Force	99,600,473.00
Assets	20,041,882.64
Payments to Policyholders	2,163,997.65
Net Surplus	2,609,827.21

Such records are the outward evidence of the unexcelled financial position attained by the Company, and of the sure foundation upon which it has been built. With this Company, policyholders' interests are paramount, over 99% of the profits earned being allotted to them. If you are contemplating new insurance, see one of our representatives. A copy of the 1920 report will be sent on application.

NORTH AMERICAN LIFE
ASSURANCE COMPANY
"SOLID AS THE CONTINENT"
W. KERR GEORGE, D. McCRAE, Col., Vice-Presidents. Home Office: Toronto, Canada L. GOLDMAN, President.
GEORGE A. BENOR, District Manager
Royal Bank Chambers, Peterboro

FAMOUS STAGE PLAY ON CINEMA SCREEN

Bryant Washburn is Star in Film "Mrs. Temple's Telegram."

Mrs. Temple's Telegram," which has amused thousands as a stage farce,

...rtunity
...matism, Kidney
...--Consult
...one D.C., S.P.C.
Peterborough
...iropractic. of
...me of many
...OW!
PHONE 87J

Smoke
T&B
Genuine Virginia blended for particular smokers

OXO CUBES

OXO Cubes increase nutrition—hence your food does you more good, when combined with OXO Cubes.

Pure concentrated beef in handy cubes.

Tins of 4 and 10 cubes

TRAIN FERRY FROM SWEDEN TO ENGLAND

THIS IS NOW BEING PLANNED AT A COST OF 10,000,000 POUNDS.

(Associated Press.)

LONDON, Jan. 29.—A plan for linking up Sweden with England by means of a train ferry to cost £10,000,000 is being considered by business men of the two nations.

The scheme aims at the establishment of a daily service by at least six 13,000-ton ships of 18 knots speed, each capable of carrying 50 railroad cars. As the gauges of the British and Swedish railroads are the same, rapidity of transportation would be assured.

The Swedish Government is understood to be willing to guarantee a 10 per cent. return over a given number of years, if Britain will guarantee the capital necessary for the initial outlay.

The route suggested runs from Hull to Gothenburg and there is also a suggestion of an extension across the Baltic, so as to provide direct communication between Hull and Petrograd.

Any Headache

—Sick
—Nervous
—Dyspeptic
—Monthly

Relieved by Zutoo

VOTE FOR DENNE

AND

A GREATER PETERBORO

CITY DAIRY TORONTO

Ice Cream Creations

Are you Entertaining this season? What more Delicious Refreshment could you serve than Ice-cream?

We Sell the following ICE-CREAM BRICK CREATIONS:

Plain Flavours—Vanilla, Strawberry Fruit, Miami Orange, Maple Walnut, Hawaiian Pineapple.

Combination Flavours—Vanilla and Strawberry, Neapolitan, Orange and Vanilla, Reception, Quality.

Fancy Creations—Chocolate and Nut (French Chocolate Cream and Grated Nuts); Fresh Fruit (Fresh Fruits of the Season, blended in Cream).

We Carry a FULL RANGE of MOIR'S DELICIOUS CHOCOLATES — also WILLARD'S and POLLYANNA.

Dawson Bros

George & London—'Phone 1620
Rubidge & Townsend — 480M.

IMPERIAL HONOUR.

The Record-News, Smith Falls, Ont., contained the following:

Mr. H. T. Squire received in his mail this morning official notification to his son, Thomas Earl Squire, that he had been granted the rank of honorary 2nd lieutenant in the Royal Air Force. Lieut. Squire is now living in Erickson, Manitoba, where he is manager of the Royal Bank. He enlisted during the war and served in the air force in Canada, but the war ended before he got overseas. The notice received this morning is in recognition of his services in Canada.

ACHING CORNS

Feel Better After Using "ABSORBINE JR."

Just try this simple treatment and see how much easier your aching, swollen feet feel. Soak the feet at night in hot water, to which is added a few drops of "ABSORBINE JR." In the morning, rub a light application of full strength "ABSORBINE JR." over the corns, bunions and calluses. Do this every night and morning for a short time and you will get permanent relief.

Excellent for strains and sprains, tired muscles, lameness, swellings, cuts, burns, bruises, stiff joints, neuralgia.

"ABSORBINE JR." is the family liniment that should be in every home—absolutely safe and pleasant to use.

$1.25 a bottle, at most druggists or sent postpaid by W. F. YOUNG, INC., Lyman Building, Montreal. $1

COMPLAINS TO COUNTY COUNCIL

RESOLUTION SENT TO CROWN ATTORNEY HATTON.

Complaints that he had been ignored by Crown Attorney Hatton, were laid by High County Constable A. R. Moore before the County Council Mr. Moore referred to a recent case in which he said Mr. Hatton ignored him and ordered the Provincial policeman to act on the case. Mr. Moore stated that at the Police Court recently the Crown Attorney never spoke to him. He said he had always tried to work in conjunction with the Crown Attorney, but the way he had been treated of late prompted him to appear before the Council. On Mr. Moore's charges against the Crown Attorney, which went back to the part he said the Crown Attorney played in the notorious liquor case that resulted in a police investigation in the summer of 1919, the Council decided to ask the Crown Attorney to meet the Council and give an explanation of the charges Mr. Moore laid against him. If he failed to comply with the request of the Council an investigation will be demanded of the Department by the Council. A copy of the resolution as passed was sent to Mr. Hatton by the Clerk but to-day no reply had been received from the Crown Attorney. Suspicion was felt by the members of the Council that this resolution might be ignored by the Crown Attorney.

Vote for GORDON

and vote to give the people an opportunity to vote on domestic problems, which they have not had for ten years.

4TH BATTERY NEWS.

The 4th Battery, C.F.A., is re-organized and is carrying out parades every Monday and Thursday nights. Recruits are joining up each night and it is hoped that the complement of the Battery will be complete in a short time.

Last night section gun drill was carried out, after which Sergt. George of the R.C.H.A., Kingston, explained the various parts of the guns, which are of the latest type of 18 pounders. H. Duke has been appointed Quartermaster Sergeant and is busy getting the clothing and personal equipment ready for issue.

Some people, after expressing the wish to do unto others as they have others do unto them, let it go at that. Shut the door in the face of nature and she will come in at the window.

WAREHOUSE FOR LOCAL FACTORY

ALLADIN COMPANY TO ERECT NEW BUILDING.

Five building permits have been issued by the City Hall this year, the largest totalling $3,000 to the Canadian Aladdin Company for a warehouse to be erected on the Monaghan road.

E. J. Coles, permit for $25 for a verandah, 246 Prince street.

W. H. Wilson, $50, garage, 29 Lafayette avenue.

Dr. Preston and Dr. Weldon, $1,500, converting 600 Stewart street into a duplex house.

Arthur Nokes, $750, dwelling on Gladstone avenue.

MEDICAL FAKER FOUGHT BY CITY

DETROIT OFFICIALS CONSTANTLY ON ALERT FOR "DOCTORS" WHO SWINDLE SICK.

DETROIT, Jan. 29.—Coyotes that feed on wounded sheep is what health officers call the medical frauds that play on the sick, and whose activities keep the health department constantly on the alert. Although Detroit is believed to be comparatively free from quacks at present, there is no relaxation of vigilance, nor will there be any, Dr. Henry F. Vaughan, health commissioner, said Saturday.

"Medical frauds are the meanest of swindlers," asserted Dr. Vaughan. "They not only rob the poor and ignorant of every available penny, but raise false hopes and cause added suffering to the ill.

"Generally speaking, the so-called doctors that cause us the most trouble may be placed in three classes—the 'electric' specialist, the fake with a 'tuberculosis cure,' and the physician who performs illegal operations.

Instruments Are Impressive.

"An amazing array of apparatus, coils of wire, shining nickel instruments, strange contrivances—these are the stage properties of the 'electric' wizards, and they tend to mystify the gullible public. But the methods and treatment of the 'wizards' are simplicity itself. The patient is given an 'examination' and properly frightened by the array of 'dangerous symptoms' discovered. He is told to disrobe in a private room and then is taken into another room for treatment. Here a cap is placed over his head and he is given a few moments' treatment of high frequency electric current that is about as beneficial as the buzzing noise he hears and the blue flames he sees.

"This treatment lasts long enough for the assistant to ransack the clothing of the patient and report to the 'doctor' how much ready cash was found. The patient is presented with a bill for the treatment which corresponds with the amount he has with him.

Smoke for Tuberculosis.

"The class of quacks who pretend to cure tuberculosis are in some respects the most dangerous. A poor woman from the east side came to us for help. She was in the last stages of tuberculosis, and told us that she had been taking treatment from a 'doctor' near where she lived, and had been paying from $1.50 to $2.50 a treatment. We went to the man's place and there we found another woman far gone in the same disease.

A stovepipe entered the room through the floor. It was capped and three tubes led from it. These were labeled, the first being for bronchitis, the second for asthma, and the third for tuberculosis. We ripped off the cap and found that all three tubes drew air from the same pipe.

"We followed the pipe and found it ran through a trench to an excavation in which was set a piano box. In this box was a stove, in which the medical fraud burned wood saturated with oil, and passed the smoke through a charcoal filter for the alleged benefit of his patients. The smoke probably did them little harm beyond irritating their lungs.

"Oh! What A Difference!"

That is what everyone says who comes to our store and hears the *pure musical tone* of Edison's Amberola Phonograph, after listening to shrill "talking machines" and the metallic sound of ordinary phonographs.

That is what *you* will say when this revelation of *pure melody* greets your ears. No wonder Edison's Amberola has proved its marked superiority over ordinary phonographs in great public tests.

EDISON'S NEW DIAMOND AMBEROLA

is the world's greatest phonograph value—the "master product of Edison's master mind." Just consider its genuine *Diamond Point Reproducer*, which forever does away with the bother and expense of changing needles!

And *Amberol Records* are just as far superior to ordinary records. They are practically *indestructible*, and give *years* of enjoyment after ordinary records have broken and been thrown away.

When you consider that you can own Edison's Amberola on practically *your own terms* you must realize you owe it to yourself and your family to come to our store *without delay* and let us play the world's best music for you on this wonderful phonograph. Don't delay your visit—come today, tomorrow, as soon as possible—we will expect you. Bring all the family and your friends, too—they will all be welcome.

The J. M. Greene Music Co., Ltd.

"THE HOME OF GOOD MUSIC"

Greene Music Building, Charlotte Street, Peterborough

Branches: Lindsay, Belleville, Kingston, Barrie

The Government is aiding in the development of Benadir colony by improving the caravan roads which lead into Maaddei.

108 NOX-A-COLD

Healing to the Lungs, Throat, and Chest. Endorsed by doctors. A wonderful cough medicine for adults or children. Price, 35c a bottle. If you have a cold in the head, use Nox-a-Cold Tablets. Price, 25c a box. Two used together will break up any kind of a cold in a few hours. Sold at all drug stores. t-t-s

NEW CALL FOR DR. LEE OF MILLBROOK

Citizen, Port Colborne: At the congregational meeting of the Presbyterian Church held at Thorold on Monday night, it was decided to issue a call to Rev. Dr. W. D. Lee, of Millbrook, Ont. The meeting, which was the largest ever held here, unanimously decided to issue the call. William McGill and William Monro were appointed to go to Peterborough and secure the release of Dr. Lee from that Presbytery. Rev. Geo. Extence acted as moderator of the meeting.

MR. J. H. BURNHAM ASKS A QUESTION

Mr. J. H. Burnham says he would like an answer to the following statement to be given, if possible, by Sir Henry Drayton in Saturday Night:

"Soldiers who were in France will be able to say that when the 1917 election was proclaimed, and it was put in orders, that it was also then stated that soldiers voting at that election would have a chance to vote at a general election, which would be proclaimed and held when the war was over and peace declared. Was this statement not in orders? Was not this promise then made by Sir Robert Borden?"

A Small Saw.

The smallest circular saw in practical use is a tiny disc less than the size of a silver quarter which is employed for cutting the slits in gold pens. These saws are scarcely thicker than ordinary paper and revolve about 4,000 times a minute. The high velocity keeps them rigid notwithstanding their thinness.

SANTAL MIDY CAPSULES — CATARRH of the BLADDER relieved in 24 HOURS. Each Capsule bears the name MIDY. Beware of counterfeits

RHEUMATIC PAIN

Rub it right out - Try this!

Rheumatism is "pain only."

Not one case in fifty requires internal treatment. Stop drugging! Rub the misery right away! Rub soothing, penetrating "St. Jacobs Oil" directly into the sore, stiff joints and muscles and relief comes instantly. "St. Jacobs Oil" conquers pain. It is a harmless rheumatism cure which never disappoints and does not blister.

Limber up! Quit complaining! Get a small trial bottle of old-time "St. Jacobs Oil" at any drug store and in just a moment you'll be free from rheumatic pain, soreness and stiffness. Don't suffer! Relief and a cure awaits you. Get it! "St. Jacobs Oil" is just as good for sciatica, neuralgia, lumbago, backache, sprains and swellings.

CARS FOR

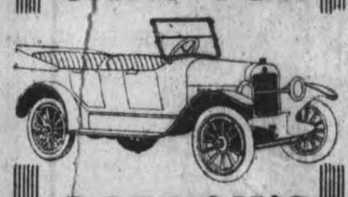

GORDON'S ELECTION

Owners of Motor Cars who can place them at the service of Gordon's Committee on the day of the Election, Feb. 7. Will please notify Chairman Whitehouse, of the Central Committee Rooms, No. 309 George Street or Phone 566.

YOU CAN HELP

9d 31

Are Your Surplus Earnings STILL EARNING?

THE few extra dollars weekly or monthly that are not actually required for current expenses — what are you doing with them? Are they being frittered away, or lying idle and non-productive, without protection and without gain?

The amount may appear small and scarcely worth serious consideration, but One single Dollar is sufficient to enable you to start a Savings Deposit Account in The Bank of Toronto — and that surplus Dollar is not only SAFE but begins to earn interest.

We Give Service

Begin NOW, and make your savings earn still more savings. Make every dollar you save WORK for you. A Bank of Toronto Deposit Account is a safe, profitable means to build up a useful fund for later days. It offers you the fullest measure of protection, together with interest. Withdrawals can be made whenever you need them — instantly.

PETERBORO BRANCH
E. J. H. Vanston, Manager

THE BANK OF TORONTO

60

WILL FIGHT DEADLY MALERIAL FEVER

DUKE OF ABRUZZI PLANS TO DEVELOP RESOURCES OF ITALIAN SOMALILAND.

(Associated Press.)

ROME, Jan. 29.—The Duke of the Abruzzi has undertaken an ambitious program to develop the resources of Italian Somaliland, the most eastern part of Africa, by means of the expedition to that colony on which he has embarked. The distinguished Italian explorer plans to fight the dreadful form of marlarial fever which decimates the people and the terrible tse-tse fly which attacks the cattle. He hopes also to increase the production of cotton and other products of the colony.

He will attempt to accomplish this by controlling the course and the surplus waters of the Ubi Shebeli River, the main water supply of the southern portion of Somaliland, known as the colony of Benadir. The Duke plans to spend the entire winter in an effort to make it healthy, prosperous and a source of profit to Italy.

An attempt will be made to direct the irrigation of the country adjacent to the river by construction of reservoirs for the use of animals so as to save them from the tse-tse fly, which attacks them when they are taken to the river to drink.

Starting from Mogadiscio, the Duke will go by the Ubi Shelbel River to Maaddei where his enterprise will be centered. He carried a large quantity of agricultural machines and hopes with their aid to develop cotton growing along the river, as the English have done along the Nile.

"SOLID AS THE CONTINENT"

The success that attended the operations of the North American Life during 1920 established beyond question the strength and security of the Company. Its financial position is unexcelled.

Outstanding Records for 1920:--

Policies Issued and Revived	$24,363,971.00
Amount of Insurance in Force	99,600,473.00
Assets	20,041,882.64
Payments to Policyholders	2,163,997.65
Net Surplus	2,609,827.21

Such records are the outward evidence of the unexcelled financial position attained by the Company, and of the sure foundation upon which it has been built. With this Company, policyholders' interests are paramount, over 99% of the profits earned being allotted to them. If you are contemplating new insurance, see one of our representatives. A copy of the 1920 report will be sent on application.

NORTH AMERICAN LIFE ASSURANCE COMPANY

"SOLID AS THE CONTINENT"

W. KERR GEORGE, D. McCRAE, Col., Vice-Presidents. Home Office: Toronto, Canada L. GOLDMAN, President.

GEORGE A. BENOR, District Manager
Royal Bank Chambers, Peterboro

CUT SHOWS NERVOUS SYSTEM

Your Opportunity

If you are a sufferer from Rheumatism, Kidney Disease, or Nervous Disorders--Consult

Dr. R. T. Pettersone D.C., S.P.C.

CHIROPRACTOR

In the eight years of my practice in Peterborough I have been the means, through Chiropractic, of curing many of these diseases, some of many years standing.

PHONE OR CALL--NOW!

HOURS: 10.30-12, 2-4, 7-8. *PHONE 87J*

This is Not a Candidate For The Election But One of The HOOP-LA MINSTRELS FEB. 3rd and 4th.

GRAND OPERA HOUSE

During its First Eight Weeks in New York City, over

92,648

Persons Witnessed

Ruddigore

A Weekly Average of Nearly 12,000 People

Its Breaking Record Everywhere

Season's Greatest Musical Event

Gilbert & Sullivan's "RUDDIGORE"

— WITH —

65 PEOPLE

THE MOST MELODIOUS and FUNNIEST COMIC OPERA OF ALL TIME

RUDDIGORE

OVER 200 TIMES IN NEW YORK

SPECIAL TOUR

WITH THE COMPANY OF BROADWAY STARS INTACT

COMPANY'S OWN ORCHESTRA and BEAUTY CHORUS

Mr. Alexander Wolcott, Noted Critic of the New York Times said: RUDDIGORE IS THE BEST SHOW I EVER SAW IN MY LIFE"

Pitts Sanborn in the New York Globe said RUDDIGORE IS A GEYSER OF WIT and HUMOR"

The New York Sun Editorially said RUDDIGORE IS THE BEST MUSICAL SHOW IN NEW YORK"

Prices $2.00, $1.50, $1.00, 75c, 50c. Mail Orders accepted, if accompanied by Money Order, Cash or Cheque.

SEAT SALE FRIDAY.

MONDAY NIGHT JAN. 31

This is the Comic Opera that Mr. Woolcott, critic of the New York Times went to see 5 times.

David Belasco went to see it 8 times; and Lillian Russell who sang in more Comic Opera than she has fingers and toes went to see it 9 times.

Its the Funniest Burlesque of all time.

SPORTING NEWS, VIEWS AND GOSSIP

OUR LUCKLESS JUNIORS ARE OUT OF RUNNING

OUTPLAYED LINDSAY CREW BUT 3 TO 2 VICTORY WAS THE BEST THEY COULD GET AND SCUGOG BUNCH WIN SERIES BY TWO GOALS.

Although they beat Lindsay 3 to 2 in the final game of the group race at Brock street rink last night ,the Peterboro Juniors are out of the running, losing out by a margin of two goals on the four games played. The better team did not win the round, for the Goddess of Luck was certainly on the side of the crew from Lindsay in last night's battle, and the Petes, who had the edge all through the game were a decidedly unfortunate outfit not to pile up enough goals to win the series. They carried the battle to the visitors all the way, and were always on the aggressive, but McElroy's excellent work in the Lindsay nets saved the round for Fred Martin's kids. He stopped a host of shots, some of them at point blank range, and the Lindsay gang can thank him for the oportunity of being eliminated by the Belleville aggregation next week.

It was a real merry battle, and there was nothing lady-like in the way the players waded into each other. They were pulling off too much for Referee Sproule, and although he kept the penalty box well occupied he could not get all the butt-ending and slashing that were mixed in with the hockey. The pace was fast from gong to gong and in the last period when the Petes came from behind and took the lead and battered their heads off trying to save the round, there was excitement enough to suit anybody. A big crowd that included 160 rooters from Lindsay, saw the struggle, and they got their money's worth.

The Petes looked the better team on last night's battle. They for the most part outskated the visitors and stick-handled better while they never stopped trying, but in spite of the margin they had on the play it was not until the last four minutes that they took the lead. It was 1 to 1 at the end of the first period and Lindsay were in front 2 to 1 at the close of the second. The Petes got the only two counters in the last session.

For the home crew, Ranger, who was used in the defence last night, Legon, the litte right wing player, and Sabatino, were the most effective. Ranger's rushes were always dangerous and he showed a great turn of speed. Legon was going like a streak from start to finish, while Sabatino had the crowd with him because of the manner in which he upset the Lindsay crew with his body checking.

McClory did great work in the nets for Lindsay, several of his stops being almost of the impossible order. Hare was the next most effective member of the visitors. He is a hard boy to stop when he gets under way, and he was dangerous more than once. Chambers was the best of the forwards.

The teams:

Lindsay: Goal, McClory, defence, Hall, Reeves; centre, Mills; right wing, Williams; left wing, Chambers; subs, Bissette, Workman.

Peterboro, Goal, Bergoine; defence, Sabatino, Ranger; centre, Collins; right wing, Legon; left wing, Foley; subs, Pethick, Maniece.

The game had hardly got under way when Legon was chased for tripping and when he was off Chambers went up the side and slanted a goal past Bergoine in a shot from the board. The Petes came back strong after the initial disaster, and Ranger after one of the prettiest rushes of the night missed the net by inches. Reeves was banished for tripping but the Petes failed to score while he was off. The sides were even when Foley scored on a nice shot from a scrimmage.

Collins was chased for hooking. A little later Legon nearly scored on a combination rush, McClory making a fine stop of a close-in shot. Mills drew a penalty and a little later Sabatino was benched for tripping. The score was 1-1 at the end of the period.

In the second session the Petes kept coming down in rush after rush but they could not beat McClory and they lost beautiful chances by having no one around the nets for the rebound. Finally after Peterboro had had a big edge on the play for ten minutes, Chambers put Lindsay ahead in a long shot from the side. The figures were unchanged when the period ended. Chambers and Collins drew penalties during the session.

The last period was the most exciting of the three. The Petes battled for every ounce they had in them to win out but for a while it looked as if they were going to be outlucked, not only out of the game but out of the round, for the minutes passed swiftly with the score unaltered.

Early in the period, Wiliams was chased. Then Mills was banished, and Pethick followed him to the penitent bench. Petes were pressing hard, and finally Collins camped in front of the net ,took a pass from behind and batted in the tieing goal.

Then the pace grew still warmer. Pethick and Mills mixed it and were benched together, and a little later Reeves was waved to the side. The Petes lost two or three good chances, and McClory robbed them four or five times by fine stops. With four minutes to go Foley scored from close in, putting the local crew in front, but Lindsay held them safely for the short time left.

The summary—

FIRST PERIOD

1—Lindsay, Chambers.
2—Peterboro, Foley.

SECOND PERIOD.

3—Lindsay, Chambers.

THIRD PERIOD.

4—Peterboro, Collins.
5—Peterboro, Foley.

EMPIRE

Mat. 2.30-Eve. 7.15 & 8.30

TO-DAY ONLY

MAY ALLISON in "ARE ALL MEN ALIKE?"

By Arthur Stringer

SERIAL — — — COMEDY

MONDAY—TUESDAY—WEDNESDAY

LEWIS J. SELZNICK presents

OWEN MOORE

In a 100% Comedy

THE POOR SIMP

When a man is a simp and everybody knows it, it's only natural that he should act like one.

SERIAL — NEWS — COMEDY

MATINEE 11 & 22c EVENING 16c & 32

Adanac Male Quartette

Canada's Premier Singers

J. Riley Hallman, First Tenor — Marley Sheris, Baritone

H. Ruthven McDonald, Basso Cantante — Albert Downing, Second Tenor

AT GEORGE STREET METHODIST CHURCH

MONDAY, JANUARY 31

ADVANCE TICKETS 50c — NIGHT OF CONCERT 60c

Auspices of Excelsior Club

Tickets on Sale at C. E. Smith's Shoe Store

"RUDDIGORE"

Some actors or singers put on their costumes and make-up and walk through a part. But George Bogues in his costume and make-up as Richard Dauntless in "Ruddigore" does something more than that. He assumes the charatcer, the looks and the personality of Richard Dauntless every time he walks on the stage in that amusing role. Not to see him is to miss part of one's education. New York adopted him as her particular pet and this city will do the same when he comes with the rest of the company which is to present "Ruddigore" in this city at the Grand Theatre on Monday.

As Richard Dauntless, Mr. Bogues scored the greatest hit in his career of many hits. His make-up and his sailor dialect are artistic in every detail. He is redolent of sea breezes and he seems to be walking the deck of a ship as he gets every bit of mirth-making in the character across the footlights. His dancing also is a sheer delight, and to watch him dance the sailor's hornpipe is to witness the real thing.

If George Bogues was the whole show, "Ruddigore" would be worth while. But "Ruddigore" itself is the musical hit of the country and of this generation of comic operas. It was given over two hundred times in New York last season, and the critics pronounced it the best comic opera that that city had been favored with in the past thirty years.

AT THE ALLEN

We feel sure that you would not miss a thing that will be the talk of the town a few days from now. That is why we wish to remind you that on Monday at the Allen Theatre will be shown one of the most remarkable and forceful motion pictures that has yet been produced—"The North Wind's Malice," by Rex Beach. For broad sweep, originality of plot and intense dramatic appeal it surpasses anything that has appeared in recent months. In presenting "The North Wind's Malice" by this famous author we are offering you an evening's entertainment you will long remember.

AT THE EMPIRE

What is said to be the funniest screen comedy that Owen Moore has yet appeared in its announced to appear at the Empire theatre next week, when this unique comedian will be seen in "The Poor Simp," his latest Selznick picture.

Mr. Moore and a cast of well-known favorite photoplayers romp through the funniy situations of J. Shakespeare Sap's farce in a manner calculated to arouse the risibilities of even the most gloomy sort of person.

One of the funniest characters in the cast is Clarence, Moore's colored butler, who proves to be a comedy sensation ,although it is his first appearance before the camera.

SCOUTS PLAY HOCKEY.

The Ashburnham Boy Scouts hockey team beat the St. James Scouts by 3 to 0, at the Mark street rink on Wednesday night.

Too many men make strenuous efforts to get a liberal share of something that doesn't belong to them.

GRAND

Devoted to Exclusive First Run Photo Presentations & High-Class Road Attractions

Something Doing Every Day

SPECIAL ATTRACTION

BARGAIN MATINEE AND NIGHT - - - **SATURDAY, FEB. 5th**

ATTENTION! RETURNED SOLDIERS YOU SAW IT AT THE ADELPHI ON THE STRAND DON'T FAIL TO SEE IT HERE

BY SPECIAL ARRANGEMENT WITH SIR ALFRED BUTT

FIRST CANADIAN TOUR

LONDON'S GREATEST MUSICAL COMEDY SUCCESS

"THE BOY"

Book by Fred Thompson

Founded on Sir Arthur Wing Pinero's ("The Magistrate")

As played by W. H. BERRY for two years at the Adelphi Theatre ~ London, Eng.

Music by Lionel Monckton and Howard Talbot. Lyrics by Adrian Ross & Percy Greenbank.

PRICES Bargain Matinee, Entire Orchestra $1, Bal. 50-75c NIGHT 50c - 75c - $1.00 - $1.50 and $2.00

SEATS ON SALE THURSDAY

Make Reservations Early.

"THE BOY"

When London's gladdest, gayest musical success "The Boy", opens its engagement at the Grand one week from to-day, a good many old-timers are due for a jolt that will bring a flood of recollections, for the reason that this musical comedy success is Pinero's famous farce, "The Magistrate" in new form. For nearly forty years, "The Magistrate" divided honors with "Pinafore" in popularity with amateur organizations and there are few indeed who have participated in amateur theatricals who have not essayed a role in the famous old farce. The best part of the approaching engagement is that giving it a musical comedy setting and atmosphere, none of the rollicking fun and genuine human nature of "The Magistrate has been lost by the librettists and composers. A. S. Byron will be seen in the role of Magistrate Meebles Other members of the cast are Marie Dilworth, Clyde Dilson, Mabelle Mignon, Cosmo Bellew, Lillion Lee Anderson, Donald Archer, Gene Laymon.

Last Time To-Day

ALLEN

SATISFACTION IN EXCELLENCE

Matinee 2:15 Evening 6:45, 9:00

THOMAS H. INCE PRESENTS

ENID BENNET in

"THE FALSE ROAD"

A story of love that was lost on the primrose path—then found again on the way called straight. She took them both. Come and see how.

Added Attraction—Booth Tarkington's "EDGAR'S HAMLET"

MATINEE: 16c, 22c, 32c EVENING: 16c, 22c, 32c

MONDAY and TUESDAY

SAMUEL GOLDWYN AND REX BEACH PRESENT

a mighty drama of the romantic North. The famous Rex Beach "smash" is evident in every foot of this wonderful story of the gold fields of Alaska. YOU'LL SEE - - SEE IT

"THE NORTH WINDS MALICE"

LOVE, REVENGE, FURIOUS JEALOUSY, SUPER-HUMAN, ENDURANCE, STRUGGLE, TRIUMPH

A splendid tale, told by a master story-teller, acted by a flawless cast. SEE IT.

NO ADVANCE IN PRICES FOR THIS SPECIAL ATTRACTION

MATINEE: 11c, 22c EVENING: 16c, 22c, 32c

Campbell's Election Address

To the Electors of West Peterborough:

J. C. CAMPBELL,
Candidate of the National Progressive Party.

As the nominee of the National Progressive Party I respectfully solicit your support and influence. The National Progressive Party is an outgrowth of the farmers' political movement. The forces which have led to its inauguration have been in operation for many years. They resulted from the chaotic condition into which the two old political parties have lapsed.

The platform of the National Progressive Party, which has been known as "The Farmers' Platform," is one which is eminently fair to all classes in the community. It was found, therefore, soon after it was first formulated and published, seven years ago, that many people living in towns and cities approved o the platform, and desired to have the privilege of co-operating with farmers in carrying it into effect. It has been decided, therefore, to accept these offers of support from our urban centres. The original scope of the movement, therefore, has been enlarged, and we invite you to co-operate in this work. All electors, whether they live in the city or country, who approve of the platform of the party, and who would like to become supporters of the party, are invited to do so. It is proposed that they shall be given a full voice in its management, including, hereafter, the selection of candidates. The National Progressive Party does not represent a class movement as being charged, but is thoroughly democratic.

WHY THE PARTY WAS FORMED.

The inception of the party grew out of the conviction that neither of the old political parties were dealing in any adequate way with many of the national problems of the day. Both seemed more concerned about either trying to hang on to office—as the present Government is doing—or in endeavoring to get into power. Neither of them fearlessly enunciated their principles and policies and then stood by those principles. Both seemed more concerned with protecting the "big interests" than in safe-guarding the interests of the common people. For instance, who can distinguish any difference in this campaign between the tariff platforms of the National Liberal-Conservative Party and of the Liberal Party. Both disclaim high or low tariff tendencies, both clamor for "adequate" protection and neither say definitely what they will do with the tariff. Both are endeavoring to project their decisions in this matter into the future and thereby avoid having to tell the electors frankly and fully just what they do intend to do.

A GREAT PROBLEM.

One of the greatest menaces to our national welfare is the rapid decline of our rural population and the even more rapid congestion of population in our large urban centres. This has caused an abnormal increase in the high cost of living. To-day the rural population of Ontario is 159,000 less than 20 years ago, and we are producing 141,000 acres less of fall wheat, 295,000 acres less of spring wheat, 259,000 acres less of barley and 559,000 acres less of peas. Conditions now are such that a modest six-roomed house in the city rents for more than a good 100-acre farm, with a better house, good outbuildings and 100 acres of productive land. If the development of these conditions is not soon checked the results will be a further increase in the high cost of living, and even more pronounced distress and unrest in our urban centres. The final results will be fully as disastrous to the residents of our towns and cities as they can possibly be to our rural population.

"Ill fares the land
To hastening ills a prey,
Where wealth accumulates
And men decay."

Both of the old political parties have had ample opportunity to deal with this problem. Neither have done so. As far as can be seen, neither seem to know that it exists. The National Progressive Party does propose dealing with it and in a manner that will be eminently fair to all classes of our population.

THE PROHIBITION QUESTION.

Where do the old political parties stand on the great prohibition question? The self-chosen candidate of the Conservative Party in this by-election is out-spoken in his opposition to it. None of the other parties represented in this campaign have pronounced themselves on it, nor have their candidates. Although the people of this Province have voted by overwhelming majorities in favor of the fullest possible measure of prohibition, the law for which they voted is being shamelessly violated because the Dominion Government still permits the importation into Ontario of spirituous liquors. Premier Meighen violated his written promise to permit the people to vote last fall on this matter and postponed the vote until next spring. We are now informed that the liquor interests propose fighting the legality of any law dealing with it that may be passed and to carry the fight, if necessary, to the Privy Council. Should not the political parties let it be known where they stand? The National Progressive Party is the only one which has done so.

OUR PLATFORM—THE TARIFF.

As the candidate of the National Progressive Party, I am proud of its platform. Space does not permit of my dealing with it in full. The following are some of its main planks:—

THE TARIFF: We realize that many of Canada's industries have grown up under a protective system. Therefore, we do not propose to make sudden and revolutionary changes in the tariff. At the same time we believe that "the Protective Tariff has fostered combines, trusts and 'gentlemen's agreements' in almost every line of Canadian industrial enterprise, by means of which the people of Canada—both urban and rural—have been shamefully exploited through the elimination of competition, the ruination of many of our smaller industries and the advancement of prices on practically all manufactured goods to the full extent permitted by the tariff."

For this reason, and in order that the high cost of living, which bears with such severity on the masses of our people, may be reduced, we advocate,

(a) That there shall be an immediate and substantial all-round reduction of the Customs Tariff.

(b) That all foodstuffs shall be placed on the free list.

(Note this last clause carefully. It shows that the farmers who support the National Progressive Party do not ask for any tariff favors for themselves on the articles they produce and that they are willing to forego such protection as they now possess. Could anything prove more conclusively than this, that our farmers are not seeking for any favors for themselves as a class?)

(c) In order that the cost of living may be still further reduced, by encouraging a greater prodtction of foodstuffs through making it possible for farmers to produce their crops at less expense, we advocate,

(d) That agricultural implements, farm and household machinery, vehicles, fertilizers, coal, lumber, cement, gasoline, illuminating fuel and lubricating oils be placed on the free list, and that (in order to help the manufacturers of these products) all raw materials and machinery used in their manufacture also be placed on the free list.

(e) That all tariff concessions granted to other countries be immediately extended to Great Britain.

(f) That all corporations engaged in the manufacture of products protected by the customs tariff be obliged to publish annually comprehensive and accurate statements of their earnings.

(g) That every claim for tariff protection by any industry should be heard publicly before a special committee of parliament.

PROHIBITION: The plank in the platform of the National Progressive Party dealing with prohibition, reads as follows:—

(h) We recommend "the prohibition of the manufacture, importation and sale of intoxicating liquors as beverages in Canada." I pledge myself to support this policy.

NATIONAL RESOURCES: In order that the shameful waste of the natural resources of the country that has charsoterized the governments of both of the old political parties in the past may be ended, we recommend,

(i) That no more natural resources be alienated from the crown, but brought into use only under short-term leases, in which the interests of the public shall be properly safe-guarded, such leases to be granted only by public auction.

OTHER REFORMS: We recommend, also, the following reforms:—

The reform of the Federal Senate.

An immediate check upon the growth of government by order-in-council, and increased responsibility of individual members of parliament in all legislation.

The complete abolition of the patronage system.

The publication of contributions and expenditures both before and after election campaigns.

The setting forth by daily newspapers and periodical publications, of the facts of their ownership and control.

A FARMERS' GOVERNMENT.

Fear was expressed before the last provincial election that if the farmers were elected to power they would not be able to give a good government. It was apprehended, also, that they would be guilty of selfish class legislation.

It is now freely admitted that the present Ontario Government is possibly the best government Ontario has ever had and that it has been absolutely free from suspicion of class legislation. We believe that the National Progressive Party, when elected to power, will do equally as well under its great and well-known leader, Hon. T. A. Crerar.

In the present by-election, therefore, I appeal with confidence to all classes of the electorate for their support and pledge myself, if elected, to give the electors of West Peterborough the best and most conscientious service of which I am capable.

Respectfully yours,

J. C. CAMPBELL,
Candidate of the National Progressive Party.

NEWS DESPATCHES

ANOTHER BY-ELECTION.

(Special to The Examiner.)

FREDERICTON, Jan. 29.—The by-election for the York-Sunbury seat is to be held soon. The contest will be keen.

ORGANIZING WHEAT POOL.

(Special to The Examiner.)

WINNIPEG, Jan. 29.—The organization of the wheat pooling scheme to handle Western Canada's crops has been begun.

INDICT NEW YORK POLICE.

(Canadian Press.

NEW YORK, Jan. 29.—The indictment of all but one member of the police automobile squad will be asked for next week by former Governor Whitman.

BAN ON OTTAWA.

(Canadian Press.

MONTREAL, Jan. 29.— Final arrangements for placing the smallpox ban on Ottawa and Hull have been concluded. Every train leaving Ottawa for Quebec will carry an inspector.

PALE, WAN CHEEKS INDICATE ANAEMIA

NEW HEALTH CAN BE OBTAINED BY ENRICHING THE BLOOD.

When a girl in her 'teens becomes peevish, listless and dull, when nothing seems to interest her and dainties do not tempt her appetite, you may be certain that she needs more good blood than her system is provided with. Before long her palid cheeks, frequent headaches, breathlessness and heart palpitation will confirm that she is anaemic. Many mothers, as the result of their own girlhood experience, can promptly detect the early signs of anaemia and the wise mother does not wait for the trouble to develop further, but at once gives her daughter a course with Dr. Williams' Pink Pills, which renews the blood supply and banishes anaemia before it has obtained a hold on the system.

Among the many who have benefited by the use of these pills is Miss Dora Kerr, R.R. No. 4, Wiarton, Ont., who says: "For a long time I had been feeling tired and worn out. I was troubled with headache and backache, and would wake up in the morning feeling tired and depressed. I had to walk a considerable distance going to and from school and would feel so tired that it seemed I could not go another step. About this time a lady doctor came to the school, to examine the children, and she told me I badly needed a tonic to build me up. Dr. Williams' Pink Pills had been used in our home before this and I began to take them. I can only say that they have greatly helped me. I no longer suffer from the headaches and backaches and I now wake up in the morning feeling rested and refreshed. If ever in need of a tonic again I shall lose no time in taking Dr. Williams' Pink Pills."

You can get these Pills through any dealer in medicine or by mail postpaid at 50 cents a box or six boxes for $2.50 from The Dr. Williams' Medicine Co., Brockville, Ont.

CRITICISM AND REMINISCENCE

(Continued from page 6)

warnings, and thrived in health and strength known to but the comparatively few this age of forceful education.

Then there is also access to medical works these days, quite inaccessible a few decades since, and some of them convincingly impressive in their scientific presentation of the causes and symptoms of every ailment modern flesh is heir to, books the study of which is liable to quicken the imagination until one is firmly convinced that one has symptoms of every disease in the universe—fashionable or unfashionable—except, as Jerome K. Jerome so aptly puts it, house-maid's knee, whatever that may be. But still we cannot beat our forefathers to it in the preservation of health and being.

Now it is not the intention here to belittle sanitation properly applied in needful measure, nor to disparage advanced education—medical, gastronomical or habitual—but, to use an old fashioned metaphor, one can really have too much of a good thing. And when in a reminiscent mood I came across the following little satire, it inspired the foregoing:

Teacher and Schoolboy.

"Tommy, have you been vaccinated?"

"Yes, ma'am."

"Have you had your vermiform appendix removed?"

"Yes, ma'am."

"Have you a certificate of innoculation for the croup, chicken-pox and measles?"

"Yes, ma'am."

"Is your lunch put in a patent antiseptic dinner-box?"

"Yes, ma'am."

"Have you your own sanitary slate sponge and disinfected drinking cup?"

"Yes, ma'am."

"Do you wear a camphor bag round your throat, a collapsible life-belt and insulated rubber heels for crossing the electric street car line?"

"Yes, ma'am."

"All of these?"

"Yes, ma'am."

"And a life insurance policy against all the encroachments of old age?"

"Yes, ma'am."

"Then hang your cap on the insulated peg and proceed to learn on sanitary lines!"

"Thank you, ma'am."

—(Curtain).

A LOCAL DEMAND FOR FARM HELP

"Farm Help Only Wanted" is proving an unpopular announcement at the Employment Bureau, and the single men who have already found that this is the only class of employment available, are making fewer visits to the Bureau.

No matter how acute the employment situation becomes, young men still cherish an aversion to the farm, and only in desperate cases can they be persuaded to take to the land.

Married men are unwilling to go to the country, as it would necessitate their leaving their families.

At present Mr. Hugh Robertson, superintendent of the Employment Bureau, has a number of farm vacancies, and the farmers continue to register for help wanted. The majority want men by the 1st of March.

Mr. Robertson states that the employment situation is not improving very fast. A few young girls are still registered for domestic service at the Bureau.

The New REGENT THEATRE Hunter St. East
"Coolest Spot in the City"

TO-DAY

EILEEN PERCY in "Her Honor The Mayor"
AND
Harold Lloyd "High & Dizzy"
As Well as
EDDIE POLO in "The Vanishing Dagger"

FOR MONDAY
Do you enjoy Pictures that are packed with good Wholesome Fun?
Then Don't Miss
BRYANT WASHBURN In The Roaring Photo-play Farce MRS. TEMPLE'S TELEGRAM
Also CHARLES HUTCHINSON In Another Chapter of "The Whirlwind"

COMING THURSDAY
Theda Bara in "Lure of Ambition"
A Wm. Fox Super Production

POPULAR PRICES:
Matinees 10c, 20c — Evenings 15c, 25c (War Tax Extra)

Scientific Christenings.

Christenings in the scientific world sometimes lead to curious results. New species of plants and animals are usually given a form of the name of the discoverer, and the fuchsia, for instance, hides quite prettily in its anglicised pronounciation the fact that it was christened after a gentleman of the name of Fuchs. The naturalist who named the family of Crustacea followed an original plan, having many names to bestow. His wife's name was Caroline. He took the letters of that name, put them in a hat, and drew them out again in every combination that would yield a pronounceable name for the shrimps and their cousins. Another naturalist reversed the process. He had a boundless admiration for the sea-worms, on which Greek names had been bestowed, and he had also seven daughters. So each daughter, as she arrived, was christened after one of the worms.

Piles Cured Permanentley Without Drugs

Internal Bathing Relieves the Cause

Mr. A. N. Steele Cupar, Sask., writes—"I had been troubled with my stomach, Piles and Constipation for years until I had become very thin and looked 20 years older. A leading Doctor in Regina told me that the main canal was badly ulcered. I gradually became worse until one day when purchasing a threshing outfit from Mr. Russell of Regina, Mr. Russell noticed my condition, and said 'I can cure you. Get a J.B.L. Cascade. Well I did so, and the first night I used it I slept all night for the first time for weeks and in a very short time felt quite myself again. It also cured my piles which had troubled me for years."

If you are troubled with constipation, don't drug yourself. Internal bathing with the J. B. L. Cascade is the only permanent way. This wonderful appliance is the invention of Dr. Chas .A. Tyrrell, New York. It is pleasant and easy to use and will serve the whole family. It should be in every home. See the J. B. L. Cascade at the Warne Drug Store where it will be shown and explained to you. Ask for a 32 page booklet all about internal bathing. It is free or write Tyrrell's Hygienic Institute, 163 College street, Toronto, Ont.

FAMOUS STAGE PLAY ON CINEMA SCREEN

Bryant Washburn is Star in Film "Mrs. Temple's Telegram."

Mrs. Temple's Telegram," which has amused thousands as a stage farce, Famous stage play has been made into a rollicking screen comedy and will be shown at the Regent Theatre next week, with Bryant Washburn in the leading role.

The story centres around inoffensive Jack Temple, who is by accident locked out all night on a roof with a designing "vamp" and invents a wild yarn to explain his absence to his waiting and jealous wife. Mrs. Temple sends a telegram to confirm the alibi. A hilarious mess of young husbands wives, and Italian manicurists follows, which is finally untangled satisfactorily.

Pretty Wanda Hawley is the leading woman, and the cast includes such favorites as Walter Hiers, Carmen Phillips, and Sylvia Ashton. James Cruze directed, and Elmer Harris adapted the story from the original by Frank Wyat and William Morris.

Smoke
T&B
Genuine Virginia blended for particular smokers

OPEN NOSTRILS! END A COLD OR CATARRH

How To Get Relief When Head and Nose are Stuffed Up.

Count fifty! Your cold in head or catarrh disappears. Your clogged nostrils will open, the air passages of your head will clear and you can breathe freely. No more snuffing, hawking, mucous discharge, dryness or headache, no struggling for breath at night.

Get a small bottle of Ely's Cream Balm from your druggist and apply a little of this fragrant antiseptic cream in your nostrils. It penetrates through every air passage of the head, soothing and healing the swollen or inflamed mucous membrane, giving you instant relief. Head colds and catarrh yield like magic. Don't stay stuffed-up and miserable. Relief is sure.

ST. JOHN'S CHURCH TEA

A tea was given yesterday afternoon by the Church Woman's Association of St. John's Church at the residence of Mr. and Mrs. C. C. Abbott, 273 Hunter Street. The guests were received by Mrs. C. L. Brewer and Mrs. A. H. Stratton, while in the tea room Mrs. D. Mulholland and Mrs. Mills presided at the tea table, assisted by Mrs. A. Turner, Miss English, Mrs. Hungerford, Mrs. Rattenbury, and Mrs. Sorby. The short musical programme provided by Mrs. McKee Bingham, Mrs. Perrin, and Mrs. Hooper was thoroughly enjoyed by the hundred guests who attended the tea.

"They WORK while you sleep"

Cascarets

You are bilious, constipated, headachy, full of cold, unstrung. Your meals don't fit—breath is bad, skin sallow. Take one or two Cascarets tonight for your liver and bowels and wake up clear, rosy and cheerful. No griping—no inconvenience. Children love Cascarets too. 10, 25, 50 cents.

GORDON'S
CENTRAL
COMMITTEE ROOMS
309 GEORGE STREET
Opposite Custom House
Where all important information may be obtained
OPEN ALL DAY and EVENINGS. PHONE 566

SUB-COMMITTEE ROOM, SOUTH CITY---At MRS. BLACKBURN'S SHOP, 213 Lake St. Phone 1033w.
NORTH CITY--At MENZIE'S VETERAN BREAD CO. SHOP 643 George St. Phone 1291j.
EAST CITY---At MRS. SWANSTON'S SHOP, Hunter St.

Sub-Committee Rooms Open All Day and Evening

YOU CAN HELP D.T.F.

STRIPPING THE MASK OFF "THAT MAN" O'CONNOR

W. F. O'Connor, K.C., of Ottawa, knows that the tariff is not the issue in this bye-election.

T. J. McMurray, the Candidate of the Independent Labour Party, also knows that the tariff is not the issue.

Yet, W. F. O'Connor insinuates himself and the tariff onto the platform at a public meeting held by the Independent Labour Party in the interest of their Candidate.

And under the pretence of expounding his views on the tariff, Mr. O'Connor takes a special fling at G. N. GORDON, THE LIBERAL CANDIDATE, and at the Liberal Party.

Mr. O'Connor said that he came to Peterborough for the purpose of getting his tariff scheme before the people.

Was that the only object of his sojourn here?

If so, the Independent Labour Party should have politely told Mr. O'Connor to hire a hall where he and the Honourable Arthur Meighen could talk tariff to their hearts' content.

For the ISSUE IN THIS ELECTION IS NOT THE TARIFF, in spite of the efforts of Mr. Meighen and Mr. O'Connor to thrust it before the minds of the people.

THE ISSUE IS THE RIGHT OF THE PEOPLE TO DECIDE WHO SHALL GOVERN THEM.

Having stepped into the spotlight at the Independent Labour Party's meeting, Mr. W. F. O'Connor did not confine his address to an exposition of his solution of the tariff question.

Had he done so his presence might have occasioned no serious suspicion.

But Mr. O'Connor took a pot shot at G. N. GORDON, THE LIBERAL CANDIDATE, and also announced his intention of supporting T. J. McMurray.

Now, did W. F. O'Connor come to Peterborough to discuss his pet tariff idea, or to support the Independent Labour Party—or was he snooping with an air of mystery as THE FRIEND OF THE SO-CALLED NATIONAL LIBERAL AND CONSERVATIVE GOVERNMENT.

Apparently Mr. Peter McArthur, president of the Independent Labour Party, Mr. T. Tooms, M.L.A., and other I.L.P. leaders, and their Candidate welcomed W. F. O'Connor without a doubt as to his real mission.

What Ottawa Thinks of O'Connor

If that is the case, an editorial in The Ottawa Citizen of 26th January may suggest to them that they have been badly deceived:

> "Mr. O'Connor's relationship with the present Government is generally understood," says The Citizen. "When he proceeded to Peterborough, with the possibility of getting an organisation to nominate him for the bye-election, no one had any doubt about the interest of the National Liberal and Conservative Party organisers in Mr. O'Connor's activities. The decision of the former commissioner, and sugar refiners' counsel, to support the Labour candidate is no surprise. But it is calculated finally to eclipse the prospects of Labour in the bye-election. . . Mr. O'Connor's appearance on the Labour platform should save the situation—for the reactionaries."

The reactionaries in this election are Meighenites.

Thus does The Ottawa Citizen strip the disguise off W. F. O'Connor, K.C., and dispel the mystery in which he attempted to surround his manoeuvres in Peterborough.

Seemingly everybody was suspicious of W. F. O'Connor except the Independent Labour Party's leaders and candidate.

Did they imagine that W. F. O'Connor was travelling between Ottawa and Peterborough, remaining here for days at a time, incurring considerable expense, and abandoning his business at home, to make a good fellow of himself with the I.L.P.

Such a phenomenon as that only happens in the Golden Rule books.

And if Mr. O'Connor wished to spread his tariff doctrine, the newspapers would grab at a new idea without the round-about introduction Mr. O'Connor was pretending.

The Independent Labour Party shouts loudly against the Government, and yet they receive with open arms one of its pet friends.

Did they not know that in Halifax W. F. O'Connor was a bitter partisan, and had been a Conservative candidate for the Legislature of Nova Scotia on more than one occasion?

O'Connor's Nest Well Feathered

Did they not know that Mr. O'Connor's nest has been comfortably feathered at Ottawa?

Listen to this: From 1st May, 1916, to 15th June, 1920, Mr. O'Connor drew from the public treasury the following salaries:

"A Secretary" of the Dept. of Justice	$16,000
Soldier Settlement Board	2,000
General Returning Officer 1917 Election	2,000
Travelling Expenses for same	865
High Cost of Living Commissioner	2,833
Board of Commerce Commissioner	7,600
Making a total of	$31,298

At one time Mr. O'Connor was filling four rather important positions at salaries of:

Secretary Dept. of Justice	$ 5,000
Counsel, Soldier Settlement Board	2,000
General Returning Officer	2,000
Cost of Living Commissioner	2,000
Total	$11,000

Some persons would be glad to get one position from the Government; but W. F. O'Connor had four, bringing him in $11,000 a year.

Here is a man who held four fairly remunerative jobs appearing on the platform of a party, one of whose planks is "one man one job."

W. F. O'CONNOR, K.C., AND HIS POLITICAL GAME IN WEST PETERBOROUGH HAS HELPED, INSTEAD OF HURT, G. N. GORDON, THE LIBERAL CANDIDATE.

The Electors know that W. F. O'Connor couldn't pull the wool over G. N. Gordon's eyes.

Liberal Publicity Committee

CITY AND GENERAL

—W. J. POULSON—

Auto and Taxi Livery—161 Charlotte Street. 'Phone 430. 28d-22

DR. T. P. McCULLOUGH.

Eye, Ear, Nose, and Throat Specialist 166 Brock Street. 'Phone 35W.

DR. W. N. HAYES.

Office in Barrie Building. Extraction and Plate Work a specialty. Phone 652. Residence phone 27. A nurse in attendance.

REMOVAL NOTICE.

James Akey has moved his livery from Cor. Charlotte and George to 421 Chambers street. Open day and night. 'Phone 743. 3mos-90-5123

ANOTHER GUESSING CONTEST.

Greene Music Store are giving away $40 in prizes to best guessers of the number of records piled in their window. 2d-25

CORN FOR SALE.

From the cars on the Carpet Company siding, Lansdowne street at 1.10 per bushel. John J Howden, 'Phone 100W. 2d 25 5337

WHO GETS THE $40?

Some good guessers will share the $40 in prizes given away at Greene Music Store. See the window. 2d-25

CAN YOU GUESS?

See the big pile of records in Greene Music Store window. Best guessers of the number will share $40 in prizes. 2d-25

DR. N. H. SUTTON.

Surgery—Room 113, Barrie Bldg., 312 George street. Hours: 9-11 a.m., 2-4 p.m. Evenings and Sundays by appointment. 'Phone 131. Residence 143 Park Street. Phone 1111J. dtf

ROOFING

British Columbia Cedar Shingles, "Eastlake" Steel Shingles and Corrugated Iron. Asphalt Slate, and Ready Roofings, for sale by Fred H. Rowan, 271 McGill street. Phone 851. dtf

DO IT BY ELECTRICITY AND CUT THE COST IN HALF.

New floors finished and old floors made good as new by the Electric Floor Finishing Machine. For particulars and terms apply Ephgrave & Barrett. Telephone 1171. 12d26 5126

ST. JAMES' ANNIVERSARY.

At St. James' church to-morrow, the anniversary of the Sunday school will be observed. Rev. Dr. R. M. Burns, who will speak at both church services, will also address the Sunday school in the afternoon.

CONTRACTORS

Phone 1172W 'Phone 1522W

Dummitt & Ephgrave—Hardwood floors laid at 50% reduction. Old hardwood floors refinished. 28d 43 5103

PAINTING AND PAPER HANGING.

Now is the time to get that room painted and re-decorated before our decorators get busy. Call us for an estimate. W. D. Thomas, 271 Thomas street. 'Phone 1468W. 28d-47-5240.

MURRAY STREET BAPTIST CHURCH

At the evening service at Murray Street Baptist Church to-morrow the pastor will be preaching. Following the hour of worship all the church committees for 1921 will meet in the schoolroom to name their respective chairmen.

WE'RE ALL IN IT.

The 'Lexion's on, see 'em skurry,
Some be 'appy, some show worry,
Wot ech won't do wud feal a book
One'll git thare by hook or crook.
De wurk am grate, neber mine dat,
W'en it's over dey'll awl be fat;
My pint is dis, now dontcha ferget
Typewriters are used dats the bet.
"Now Frens I sells de
verra bes tipriters"
Nelson's Typewriter Co., 332 1-2 Geo.

USED PHONOGRAPHS FOR SALE CHEAP.

We have taken in several very fine Phonographs lately on exchange as part payments on other phonographs and pianos, including a cabinet size mahogany Brunswick, good as new, will be sold cheap. Also three other reliable phonographs which will be sacrificed at a bargain, for quick turnover. Also one Heintzman & Co. upright piano as good as new, taken in exchange on a Gerhard Heintzman Player. Will sell at a bargain. E. V. Warne, 325 George St. Phone 1238. 2d25 5336

WELCOME CLUB DANCE

Victoria Hall, Friday, Jan. 28

Good Orchestra Refreshments

All Welcome. Tickets 50c

Wrecked Auto Radiators Repaired!

And New Cores Supplied

Peterborough Auto Radiator Repair

JAS. McGINNIS, Prop.

183 SIMCOE STREET

Next Montgomery House

Hours 8 to 6. Evenings at Montgomery House. Call or Phone 143.

YOUR CHILD'S

Musical Training Demands a Piano in Perfect Tune. CALL—

W. C. MORTON

EXPERT PIANO AND PLAYER PIANO TUNER

Heintzman Hall, Hunter Street

PHONE 258

For Social Events

Apropos of the present Season for Evening Parties and Social Events, our Stock embraces many suitable and appropriate Articles, such as:—

Little Gifts for Private Parties, Sherbet Glasses for entertaining, Sandwich Trays and plates. Cheese and Cracker Dishes. Footed & Berry Bowls. Bon-Bon Dishes. Vases and Comports Celery Trays and Olive Dishes.

These selections include new designs that will appeal to every lover of rich Tableware.

Warne's

"DIAMOND HALL"

349 George Street

AUCTION SALE

of farm stock, implements etc., at the home of Robert T. Fowler, Lot 2, Concession 2, North Monaghan, (Gravel Road) on Tuesday February 8th. Sale starts at one o'clock. 2d 29 2 1w 8599

CARD OF THANKS

The family of the late Mrs. W. J. Milburn wish to thank the many friends for flowers and kindness shown through the deceased's illness; also for the many beautiful floral tributes and sympathy received at the time of her death.

OUR SOUTH AMERICAN NEIGHBORS.

A most delightful illustrated lecture on "Our South American Neighbors," will be given by Rev. W. E. Hassard, B. A., in Trinity S. S. Hall, on Monday, Jan. 31st, at 8 p.m. Don't miss it. Tickets 25c. Proceeds in aid of the Bible Society. 1d24 5344

NEXT WEEK'S BOWLING.

Monday—Brinton Carpet vs. Hamilton.

Tuesday — Telephone vs. Post Office.

Thursday — Grocers vs. Lawn Bowlers.

Friday—C.G.E vs. Nashua Paper.

FUNERAL ON SUNDAY.

The funeral of the late Louis Levasseur, who died on Friday in St. Joseph's Hospital, will take place on Sunday afternoon at 3 o'clock from the residence of his father, Mr. Dan Levasseur, 48 Edison avenue, to the Sacred Heart church and St. Peter's cemetery.

Y.W.C.A.

In order that the platforms of the various candidates in the coming election may be well understood, a special meeting for girls and women has been arranged for next Monday night at 8 o'clock at the Young Women's Christian Association. The five candidates have been asked to send representatives to explain their policies and a good meeting is expected.

SALVATION ARMY NOTES.

The great call campaign which was inaugurated in the Salvation Army some four weeks ago, is moving forward very successfully all over the country, and especially as far as the local corps is concerned.

This Sunday Mrs. Brigadier Green of Toronto, who is the territorial staff officer for all branches of S. A. work in Canada east, will pay a visit to the corps. Mrs. Green is a woman eminently fitted for the work of which she has charge and her visit here will be of great interest to everyone, but especially to women.

On Sunday morning there will be an open air service at the corner of Reid and Charlotte streets, followed by a holiness meeting inside.

There will be the usual free and easy in the afternoon. Following this there will be a special meeting for women alone from four to 4.45, conducted by Mrs. Briagdier Green. At night there will be a big meeting, the last of the series for the week end. Everyone is invited. Come and you will not be disappointed.

—A—

GRAND RALLY

WILL BE HELD AT THE

G.W.V.A. HALL

MONDAY JAN. 31st.

AT 8 O'CLOCK P.M.

PRINCIPAL SPEAKERS WILL BE

Mrs. SINGER

PRESIDENT MOTHERS' PENSION BOARD,

And President of Educational Department.

JOS. MARKS and HARRY HARPER

OF TORONTO,

ON BEHALF OF THE LABOUR CANDIDATE.

Thos. McMurray

LADIES SPECIALLY INVITED.

OBITUARY

BABY GILGOUR.

The infant child of Mr. and Mrs. Gilgour died yesterday in Toronto. The remains will be brought to the city to-night and interment will take place from the residence of the grandparents, Mr. and Mrs. Nicholson, 861 Water street.

MRS. J. S. JACKSON

Hester Brundage wife of the late John S. Jackson died this morning at the residence of her son Mr. James Jackson 308 Maitland avenue., after an illness of about two years duration.

Deceased, who was born in Murray Township, 85 years ago, came to the city to reside about twenty-seven years ago. In religion she was a faithful and consistent member of Trinity Methodist Church, where she taught Sunday School for a number of years.

She leaves of the immediate family one son James, one sister, Mrs. E. Long of Murray Township, and one brother, Mr J. Brundage of Etna Mills, California. The funeral (private) will be announced later.

E. L. WELCH.

Edward Lee Welch died yesterday at the family residence, Lot 21, Concession 16, Otonabee, after a few days illness.

He was born in Otonabee fifty-eight years ago and had resided there all his life. He was a member of the Sons of England for the past twenty-eight years.

There are left of the immediate famliy, his wife, six children W. J. and Edwin Norman of this city, Percy R., of Locks Bridge, Mrs. David Leether and Mrs. Robert Darrell if the city and Miss Lelia at home, also three sisters, Mrs. Wm. Bennett, city, Mrs. George Frost, Otonabee, and Mrs. Harry Voicey of Toronto.

Funeral from the family residence on Monday afternoon at 2 o'clock, Rev. J. F. Chapman officiating.

MRS. JOHN CARROLL.

Mrs. John Carroll died this morning at St. Joseph's Hospital at 4 o'clock. Her husband predeceased her twenty-five years ago. She leaves to survive her two sons and two daughters, Mrs. W. H. Homans and Miss Annie Carroll, of Boston, Mr. Mark Carroll of New York and Mr. P. J. Carroll, of 181 Reid street, from whose house the funeral will take place Monday morning at nine o'clock to St. Peter's Cathedral and thence to St. Peter's cemetery.

DEATH.

PECK.—On Saturday, 29th Jan., 1921, at her residence, 758 George Street, Caroline, daughter of the late Arthur H. Peck.
Funeral, private, on Monday.

IN MEMORIAM

BRADLEY—In loving remembrance of Mrs. Jas. Bradley, our loving mother, who passed away Jan. 20, 1915.

THE FAMILY,
617 Aylmer street.

Kidney Trouble

Is the cause of great suffering from backache, rheumatism and lumbago. You can quickly set the kidneys right by using Dr. Chase's Kidney-Liver Pills. One pill a dose. 25c. a box, all dealers.

Dr. Chases Kidney & Liver Pills

AMERICAN HAT STORE

BULLETIN

Spring Styles for Re-Blocking Will Be Ready Feb. 7th.

Don't Fail to See Our SATIN HATS. Now Selling at ..... $5.00 and $7.00

t t s-45-5216

LATE WANT ADS.

LOST—SMALL GOLD "GRUEN" engraved wrist watch on ribbon band monogram E. A. C. on back. Reward offered. Leave at Examiner Office. 3d 27 8604

FOR SALE — 1 DURHAM COW, milker, also 1 veal calf. Apply E. A. Hope, R R. No. 7. 3d 27 8606

COMING EVENTS

TO-NIGHT — WATER ST. BOWLING Alleys.

MONDAY, FEB. 7TH—DATE FOR casting your ballots in the by-election.

FEB. 3 AND 4—IN GRAND OPERA House, Belmont Club Minstrels, in "Hoop-la."

SUNDAY, JAN. 30—HEAR DR. R. N. Burns at St. James' Church Sunday School Anniversary Services.

SOCIAL AND PERSONAL

Messrs. Hal Menzies and Harold Peace are in Trenton attending the Boys Work Conference.

Miss Stella Rae is spending the week-end the guest of her parents 512 Gilmour street.

Mr. Robert D. Woods of Toronto, is a week end visitor at 512 Gilmour street.

Miss Kitty Fisher of Belleville is visiting Mr. and Mrs. Cecil Moore of Brownton.

Mrs. Fred Killoran and son returned to her home on Toronto after a month's vacation with her parents, Mr. and Mrs. M. Kylie.

Mrs Martin Kylie, Roger street, is visiting friends in Toronto and Hamilton.

Mr. and Mrs. Jas. Thorn of Otonabee, announce the engagement of their eldest daughter Etta M., to Mr. Dalton M. Stewart, son of the late Mr. and Mrs. Alexander Stewart, of Otonabee. The marriage will take place the second week in February.

Mrs. William Londerville of Hastings, was in the city to-day, the guest of her brother-in-law, Mr. John Londerville, 312 Townsend street.

Mrs. C. L. Brewer returned this week from visiting in Montreal and Ottawa.

Mr. Gerald Green left yesterday to attend a boys' conference in Trenton.

Mr. Baden Greene of the J. M. Greene Music Company, is spending a couple of weeks in Kingston.

Capt. H. A. Pearson of Vancouver, B.C., of the National Council Y.M.C.A. and Mr. J. J. Pearson of Haliburton are visiting Mr. and Mrs. R. B. Pearson, 178 Aylmer street.

Fowler's

For Efficient, Thorough Eyesight Service

FOWLERS'

Registered Optometrists, Eyesight Specialists

A. A. FOWLER Phm.B J. E. FOWLER

373 George Street

All Denne's Workers FROM EAST CITY

No. 5 Ward, are requested to meet in Central Committee Rooms, old Oriental Hotel to-night, Jan. 28, at 8 p. m.

VIC. HAMILTON, Chairman

PETERBORO

AUTO and TAXI LIVERY

286½ CHARLOTTE STREET

Phones: 130, 783, 890J

---DAY OR NIGHT---

Drivers: W. J. Clancy, M. Dutch Pammett, H. Stinson, J. Drummond

Cars Washed and Stored

DR. W. A. SETTLE OSTEOPATH

124 Hunter St. Phone 646

Hours 9 a.m. to 9 p.m.

WARNE'S CUT-RATE PRICE LIST

Cuticura Soap—Reg. 35c—for	18c
Cuticura Ointment—Reg. 35c—for	18c
Baby's Own Tablets—Reg. 25c—for	20c
Djer-Kiss Talc Powder—Reg. 45c—for	35c
Dodds' Kidney Pills—Reg. 50c—for	40c
Mavis Talcum Powder—Reg. 35c—for	22c
Milburn's Heart and Nerve Pills—Reg. 50c—for	45c
Pepsodent Tooth Paste—Reg. 50c—for	35c
Dr. Williams' Pink Pills—Reg. 50c—for	40c
Rit Dye—Reg. 15c—for	10c
Zam-Buk Ointment—Reg. 50c—for	40c

——HOT WATER BOTTLE SPECIALS——

No. 1—K. & S. Red Rubber, guaranteed—Reg. price $1.50 for $1.00

No. 2—Princess Teck, Maroon, guaranteed 2 years—Reg. $3.00—for $1.89

WARNE DRUG CO., LTD.

Nyal Quality Store

Peterboro Ont.

—'Phone 527—

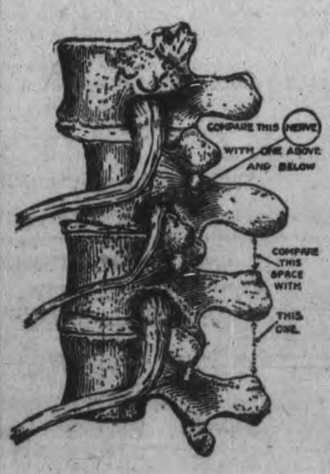

The Growth of Chiropractic

The Drugless Health Science of Chiropractic, although only quarter of a century old, is becoming known favorably all over the world. To-day almost every city of any size has several Chiropractors. A large percentage of all diseases is traceable to an interference with the nerve or nerve pressure at the spot where it leaves the spinal column; this interference or pressure being caused by the vertebrae (small bones of the spine) being out of position. Any competent Chiropractor can and will put these bones back in their normal positions, thus relieving the nerve pressure and permitting the normal flow of the precious Vital Force to the various organs. For the solution of your Health problems, consult your Chiropractor.

M.C. Goodwin, D.C., Ph.C. Chiropractor

Palmer School Graduate

LADY ATTENDANT.

Barrie Building. 312 George Street, Peterboro

OFFICE HOURS---10 to 12 a.m., 2 to 4 and 7 to 8 p.m. PHONE 431

10 Pages

The Evening Examiner

PROBABILITIES.
Fresh northerly winds, local snow flurries, but mostly fair and much colder.

VOL. XLIX. NO 25 — PETERBOROUGH, MONDAY, JANUARY 31, 1921 — PRICE THREE CENTS

PAPER CALLS RAPARATIONS TERMS FOLLY

MANCHESTER GUARDIAN SAYS INDEMNITIES IMPOSED CAN NEVER BE PAID---ONLY TERMS REGARDING EXPORTS CAN BE EXECUTED.

MANUFACTURERS OBJECT

(Canadian Associated Press.)

LONDON, Jan. 31.—The Allied reparation terms decided upon by the Supreme Council in Paris last week were described as "folly" by The Manchester Guardian to-day. The newspaper said: "We may be thankful the terms can never be executed." In the opinion of the paper, Germany will be able to pay indemnities only by exported goods.

"If she exported every year an additional three hundred million pounds sterling worth of goods to France, England and Belgium, the outcry raised by the competing manufacturers of this country would be heartrending. It is already audible," the newspaper said.

PARIS, Jan. 31.—Full agreement on reparations, German disarmament, and all other important questions was reached by the Supreme Council of the Allies before it adjourned at 5.40 o'clock on Saturday evening, to meet again in London on 21st February.

The greatest result obtained was, as M. Briand, the French Premier, expressed it after the closing session, "maintenance by the Allies of a front as united in making peace as it was in waging war."

Count Sforza, the Italian Foreign Minister, and M. Briand, said the conference had resulted to the satisfaction of everybody concerned.

A protocol was signed approving the reparations scheme as agreed by the special committee appointed by the Council to consider the subject, and also the report on the disarmament of Germany, as presented by the military committee. Under these arrangements Germany must disarm by 1st July, disbanding all her civic guards not provided for in the Versailles Treaty.

PLOUGHMEN HELD ANNUAL MEETING

OFFICERS ELECTED AND BUSINESS TRANSACTED—HAS GOOD YEAR.

The annual meeting of the Ploughmen's Association met in the City Council Chambers on Saturday for the re-electing of officers and business transaction for the coming year, with the President Mr. Wm. Cleghorn in the chair. A few words were spoken of the good work done and the president said the assistance would appreciate more interest in this lne of work.

The following officers were elected —Mr Wm. Cleghorn was re-elected President.

Mr. Chas. E. Moore—1st Vice-President.

Mr. Would—2nd Vice President.

H. McFee—Secretary.

The following for Board of Directors:—Peterboro— J. J. Duffus and H. B. Cowan

North Monaghan—Mr. Webber, Mr. R. T. Lillico.

Smith—Mr. Archer Mr. Branch.

Ennismbore—D. Crough, D. Holland.

Douro—Chas. Brown, M. D. Sullivan.

Dummer—C. F. Darling, E. N. McDonald, M.P.

Asphodel—Wm. Knox, T. Breckenridge

Otonabee—W. G. Henderson, J. Crowley, Herb. Deyell.

Asphodel requested the next ploughing match to be held in that township—this is to be decided at the June meeting.

Mr. J. J. Duffus and Mr. C. Would will be delegates to the annual meeting of the Central Association of Ontario to be held in Toronto February 1st.

AT THE THEATRES

GRAND —"RUDDIGORE", most melodious and funniest comic opera of all time.

ALLEN — Samuel Goldwyn and Rex Beach present "The North Wind's Malice."

REGENT—Bryant Washburn in the roaring farce, "Mrs. Temple's Telegram."

EMPIRE—Owen Moore in a 100% comedy "The Poor Simp."

CITY HOCKEY LEAGUE
WEDNESDAY
TWO GAMES
2d-27

FOUR SUFFOCATED BY SMALL BLAZE

(Canadian Press).

LONDON, Jan. 31.—The wife and three children of James H. Glover, Bathurst street, are dead from suffocation as a result of a small blaze in their house shortly before seven o'clock this morning. The fire started from an overheated stove in the back part of the house and apparently the oldest of the three childrn who was in the second room, was the only one who noticed anything wrong. From the position in which she was found it is believed that she attempted to reach her mother. The children were eight years, five years and seventeen months old respetively. The father left the house about six o'clock everything apparently being in order. The damage from the fire is slight.

MEMORIAL TO FAMOUS UNIT

COLORS OF SECOND BATTALION DEPOSITED IN ST. PAUL'S CHURCH, BOWMANVILLE, BY COL. M'LAUGHLIN, YESTERDAY

EAST ONTARIO UNIT

(Special to The Examiner.)

BOWMANVILLE, Jan. 31. —The colours of the Second Battalion, East Ontario Regiment, were deposited in St. Paul's Presbyterian church here yesterday morning with impressive ceremonies, by Col. Lorne T. McLaughlin, C.M.G., D.S.O. The colours were presented by His Majesty the King and Charles Walter Band, of New York. Col. McLaughlin spoke at length on the record of the Battalion, which comprised many Peterborough men, and traced its history throughout the Great War. His address in part was as follows:

It was a sense of deep responsibility that, on behalf of the officers, noncommissioned officers and men of the 2nd Canadian Battalion, East Ontario Regiment, I have asked that the Regimental colors of the unit be deposited for safe keeping in this church.

These consist of one presented to us by His Majesty the King, and the second, the personal gift of Mr. Charles Band, of New York, a Canadian gentleman who has always taken a lively interest in the welfare of the 2nd Battalion and who has been one of its most generous patrons.

In order that a proper appreciation be had of the ceremony I would recall to you, something of the history of the 2nd Battalion. It was one of the original twelve infantry units of the 1st Canadian Division and was mobilized at Valcartier on 12th August, 1914.

History of the Battalion.

From the beginning it was markedly representative of these counties, its personnel being drawn from the Militia units of the eastern part of the province.

Proceeding to England in September, 1914, the Battalion spent the winter on Salisbury Plains and on the 11th of February, 1915, landed in France. Its first position was taken up in the trenches near Armentieres.

In less than a month the Battaloin was in action on the flank of the British attack at Neuve Chapelle, where it received its baptism of fire. Marching northwards at the beginning of April, the 2nd Battalion was again thrown into action at Ypres, participating in the defence of St. Julien against the gas attacks of the enemy. In two days' fighting the unit was reduced to less than 200 all ranks.

Re-organized at Bailleul, the Battalion returned to its original sector near Armentieres to take part in the engagement of Festubert in the month of May. This was followed four weeks later by the battle of Givenchy.

The summer and winter of 1915-1916 were spent in the vicinity of Messines Ridge, but in April, 1916, the Battalion returned to the Ypres salient. A minor operation on the 26th April at Hill 60 was followed by the heavy fighting of June 1916. In all of this the 2nd Battalion was the recipient of the warmest commendation for its steadiness in defence and its determination in attack.

By the end of August the 2nd Battalion was engaged in the protracted struggle on the Somme and after a few days in Pozieres Ridge, delivered the first Canadian attack of that great battle. On the 9th September, 1916, the 2nd Battalion successfully assaulted the enemy defences south of Courcelette and in six weeks spent on the Somme took part in five distinct attacks. Casualties in that period amounted to 695 officers, non-commissioned officers and men.

Participated in First Canadian Offensive.

The winter of 1916-1917 saw the Battalion in garrison on Vimy Ridge and on the 9th of April it participated in the first concerted Canadian offensive of the war. The battle extended throughout the month and culminated on the 3rd of May in the capture of Fresnoy on the plains of Douai. The 2nd Battalion was the spearhead of this last engagement.

On the 17th August, following a brief respite, the Battalion was once more thrown into action at Hill 70, and endured the brunt of the German

(Continued on Page 5.)

15,766 VOTES IN CITY AND THE COUNTRY

INCOMPLETE LISTS SHOW 12,414 VOTES IN THE CITY AND 3,352 IN THE RURAL DISTRICTS, WITH SEVERAL TO HEAR FROM

VOTE BY DIVISIONS

From the voters' lists, which are not yet complete, The Examiner has obtained the approximate number of voters in the city, but the revised lists from the country have not yet all been brought in.

In The Examined's survey, the following figures were obtained for the city, totalling 12,414:

Polling Sub-division No. 1, W. G. Freeburn's Store, 168 Lock Street—247.

Polling Sub-division No. 1A, Haggart's Store, 191 Lock Street—251.

Polling Sub-division No. 1B—Haggart's Store, 191 Lock Street—222.

Polling Sub-division No. 2, English's Store, 485 Chamberlain Street—581.

Polling Sub-division No. 3, Soucie's Store, corner Aylmer and Lake Streets—615.

Polling Sub-division No. 4, Fitzpatrick y Geraghty's Store, corner Rubidge and Dalhousie Streets—564

Polling Sub-divisions Nos. 5 and 5A, at J. A. Garside's House, 199 Reid Street—439.

Polling Sub-division No. 5B, James Layton's House, 214 Park Street—192.

Polling Sub-divisions Nos. 6 and 6A, at J. E. Firth's Office and George Hutchinson's Shop, Water Street—365.

Polling Sub-division No. 7, Council Chambers—453.

Polling Sub-division No. 8, Wm. Taylor's Store, 219 Hunter Street—217.

Polling Sub-divisions Nos. 9 and 9A, J. W. Carey's Store, 475 George Street, and Parker's Store, 460 George Street—450.

Polling Sub-divisions Nos. 10 and 10A, C.P.C. Store, corner Sherbrooke and Park Streets—470.

Polling Sub-division No. 10B, John Allen's Grocery, corner Park and Sherbrooke Streets—241.

Polling Sub-division No. 11, Fitzpatrick & Geraghty's Store, corner of Charlotte and Park Streets—203.

Polling Sub-division No. 11A, A. M. Cowling's Store, 354 Charlotte Street—230.

Polling Sub-division No. 11B, Wm. Kemp's Store, corner Charlotte and Downie Streets—239.

Polling Sub-divisions Nos. 12 and 12A, Mrs. M. Lyle's House, 301 Pearl Avenue—601.

Polling Sub-division No. 12B, J. Vallery's House, 310 Pearl Avenue—168.

Polling Sub-division No. [illegible] Routley's Store, corner Brock and Park Streets—556.

Polling Sub-division No. 14, F. Lynch's Shop, corner Park and Elm Streets—472.

Polling Sub-division No. 15, Miss Griffith's Store, corner Smith and Water Streets—663.

Polling Sub-division No. 16, J. S. Black's, corner Dublin and George Streets—531.

Polling Sub-division No. 17, T. R. Kennedy's, 332 McDonnel Street—547.

Polling Sub-division No. 18, T. H. Hooper's Store, corner of George and Dublin Streets—453.

Polling Sub-divisions Nos. 19 and 19A, J. T. Braund's Store, corner of George and Smith Streets—440.

Polling Sub-division No. 19B, 814 Water Street—225.

Polling Sub-division No. 20, Miss Swanston's, 48 Hunter Street East—593.

Polling Sub-division No. 21, Mr. Halliday's, 132 Hunter Street East—586.

Polling Sub-division No. 22, Mrs. K. Throop's, 580 Rogers Street—573.

Total Vote.

The total vote in the city computated from these figures is 12,414. This figure closely approaches that of the others who have gone to the trouble to calculate the vote. It must be remembered that there are many names still to be placed on the list from the revision, but it is safe to say that the number of voters in the city is between 12,500 and 13,000.

The voters' lists have not been sent in from several of the country stations but they were expected to-day, as the revision in the country was completed on Saturday.

The Examiner was unable to secure the number of voters at No. 23, Orange Hall, Galway, No. 25, Swamp Lake Schoolhouse, Galway, No. 27, David Higgins' House, Cavendish, No. 30, Harvey True Blue Hall, No. 31, Town Hall, Ennismore.

With these to hear from, and many revisions to be made on the lists at hand, The Examiner made the country vote 3,352.

The votes in the townships from the lists were as follow:

Galway 94, Cavendish 20, Harvey 206, Ennismore 110, Smith 1,406, North Monaghan 1,015 (with Manley's Store, where there is a large vote yet to hear from), South Monaghan 501.

Total vote of Riding—15,760.

FOR SALE — A CAR LOAD OF DRY MIXED WOOD, 12 INCHES LONG. PROMPT DELIVERY. $6.00 PER LOAD. PHONE 730W.
1d-26-8619

CANADIAN DOLLAR AT NEW YORK TO-DAY ..... 89.50 CTS

RAY OF HOPE FOR AGING WOMANHOOD

(United Press)

VIENNA, Jan. 31.—A ray of hope for aging womanhood has been discovered according to the announcement to-day of Professor Holzneost Director of the Roentgen Institute here.

It is the Roentgen Ray "Women is rejuvenated physiologically and psychologically by the treatment I have devised," Holznecht declared.

Blurred voices have become clear and fresh, he asserted. Complexions have cleared, eyes brightened and wrinkles disappeared while the patient entered her old life with new zest.

The treatment, he said, consisted in playing the feeblest ray upon the patient.

"Age is banished", the Professor declared.

Thirty per cent. of his experiments have been successful, he said.

GRAND TRUNK ARBITRATION

BOARD OF ARBITRATION TO FIX VALUATION OF ROAD BEGINS SITTINGS TO-MORROW — IMPOSING ARRAY OF EXPERTS.

EVIDENCE TECHNICAL

(Special to The Examiner.)

MONTREAL, Jan. 31.—The Board of Arbitration that is to determine what sum the government of Canada will pay the Grand Trunk Railway for its holdings, so that they may be merged with the Canadian Government Railway, will hold its first sitting Tuesday in the Grand Trunk Building here. The meetings will be open. The evidence will be of such a technical and financial nature that no curiosity will be aroused. The board is composed of three members: Sir Walter Cassels, Judge of the Exchequer Court, the chairman; William Howard Taft, former President of the United States, representing the Grand Trunk, and Sir Thomas White, former finance minister of Canada, representing the government.

There will be a large array of counsel and dozens of experts in railway, financial and other matters will be called as witnesses. Among the counsel are the following. W. H. Biggar, K.C.; Eugene Lafleur, K.C.; A. W. Atwater, K.C.; F. H. Phippen, K.C.; W. N. Tilley, K.C.; Pierce Butler, Hector McJames and others.

BIG INTERESTS IN WALL STREET ATTACKING FORD

DETERMINED TO FORCE HIM TO SURRENDER CONTROL OF HIS BUSINESS.

(Special to The Examiner.)

NEW YORK, N.Y., Jan. 31.—Evidences of determination by certain interests in Wall street to force Henry Ford to surrender control of his business were multiplying here to-day when the Dow Jones' financial ticker service put out the following:

"Detroit— Henry Ford has reached his limit. It is beyond the powers of any one man to raise money and carry forward single handedly the manifold enterprises in which he has started. John D. Rockefeller, at 55, with more than 25 multi-millionaire workers around him, had to divest himself of the organization and get out to save his skin. He saved his skin, but lost every hair on it. His hiar had then turned gray. Doctors said, nervous dystyephsia, and only a new stomach, gotten from exercise and open air could save his life.

"Henry Ford is not a billionaire, though the Ford Motor Car Co. has earied more than $100,000,000 in a year, which is more than Rockefeller's Standard Oil Co. of New Jersey, earned before the court dissolution. Rockefeller kept his organization. Henry Ford has destroyed his organization in a way to give rise to very serious inquiries.

"Day after day resignations are announced from the Ford organization, and various explanations have been given to to indicate that officials disagreed with Mr. Ford and resigned.

"Now the truth is, though it has never before been told, that Henry Ford has fired them one after another.

"He fired his $75,000 a year general manager and told him he never wanted to see his face again.

"Ford fired his chief auditor and cannot now find the items or collatoral he wanted.

ROWELL MAY YET RETIRE COMPLETELY

REFUSES TO COMMIT HIMSELF BUT OTTAWA GIVES CREDENCE TO RUMORS THAT HE WILL RESIGN HIS SEAT VERY SOON.

ANOTHER BY-ELECTION

(Special to the Examiner).

OTTAWA, Jan. 31. — "I have no news to give out," said Hon. N. W. Rowell, M.P. for Durham, and former President of the Privy Council, just before he went in to see Premier Meighen this morning.

Mr. Rowell attended the funeral of the late Right Hon. A. L. Sifton last week, but this is his first official visit since his resignation from the Government many months ago.

It has been rumoured that Mr. Rowell contemplates complete retirement by resigning his seat in Durham, and Mr. Rowell has declined either to confirm or deny that rumour. In Ottawa, however, considerable credence is given to it.

Mr. Rowell retired with Sir Robert Borden from the Government and declined to be re-sworn into the Meighen Cabinet. His reasons for retirement were not made public in extension, but it has generally been believed that he considered his connection with the Government ceased when the new National Liberal and Conservative party took up the place of the Union Government. Since his retirement he has been more or less of a Free Lance, though he was chosen as one of Canada's delegates at Geneva. He is now handling the Ontario Government's case against the Shevlin-Clark and other lumber companies.

Mr. Rowell, it is believed, would not feel any more at home on the Government side of the House under changed circumstances, than would Hon. A. K. MacLean, who has decided to rejoin the Liberals. Already, however, the Liberals have nominated W. T. R. Preston against Mr. Rowell in Durham, a fact which would indicate that he is not welcome to the left of the Speaker.

There is a general impression that Mr. Rowell will retire for a time to private practice, and there are rumours that he may again enter the Provincial field.

EDUCATIONALISTS DEMAND REPORMS

URGE MANY CHANGES IN PROVINCIAL SYSTEM ON MINISTER OF EDUCATION.

(Canadian Press).

TORONTO, Jan. 31. — F. B. Edmunds, Toronto; Walter Parke, Hamilton; J. N. McKendrick, Galt; C. T. McBride, St. Catharines; T. Sydney Kirby, Ottawa; Mrs. W. A. Tanner, London, and A. B. Peddie, Windsor, Ont., of the Urban School Trustees' Association, waited upon Hon. R. H. Grant, Minister of Education, to-day. They asked that provision be made for appeals to local inspectors against the decsions by the attendance officer under the Adolescent School Attendance Act. They also asked for training schools for teachers, particularly of vocational subjects. The Minister said he hoped a Dominion school would be established. To the request for Junior High Schools, including the fourth book and a part of the High School curriculum, the Minister said that no such necessity would arise under the Adolescent Attendance Act. The association asked for immediate action to alleviate the text book shortage, regardless of expense. The Minister said there must be due regard to expense.

TO RESUME DEBATE TO-MORROW IN HOUSE

LABOR MEMBERS WILL FOLLOW PREMIER DRURY.

(Canadian Press.)

TORONTO, Jan. 31. — Premier Drury will resume the debate on the speech from the Throne in the Legislature on Tuesday. He will be followed by Wilson Crockett, Labor member for South Wentworth, C. F. Swayze, M.L.A., Niagara Falls, and George Halcrow, M.L.A., of Hamilton, will likely be the other Labor speakers.

GO TO THE ALLEN THEATRE TO-NIGHT — SEE THE POWERFUL REX BEACH PHOTO-PLAY, "THE NORTH WIND'S MALICE"—A Drama of the Frozen North, when Men and Women are driven almost to madness by the monotony of solitude. BEWARE OF MONOTONY. THE BEST PREVENTIVE IS A VISIT TO THE ALLEN THEATRE TO-DAY AND TO-MORROW.

Finance Minister and Others Speak Government Cause

SIR HENRY L. DRAYTON.
Minister of Finance, who was the chief speaker in the Government interests at the meeting in the Grand Opera House on Saturday evening.

SIR HENRY DRAYTON, H. M. MOWAT, M.P., TORONTO, AND H. H. STEVENS, M.P., VANCOUVER, ADDRESS LARGE MEETING—ATTACK LIBERALS ON TARIFF.

CANDIDATE SPEAKS

ing was held in the Grand Opera House in the interests of Mr. R. Denne the Government candidate.

Mr. Charles Ackerman who presided referred to the success of the campaign and especially to the reception received by Mr. Denne in the North Country.

In the evening paper Mr. Burnham asked if it was not right that in orders to the soldiers in 1917 they were told that they would have a chance to vote at a general election when the war was over. Ackerman believed that no such order could be found. At Ottawa said Mr. Ackerman the archives had been searched to try to find when such a promise was made but to no avail. Mr. Roland Denne, the government candidate was greeted with a burst of applause. During the two weeks since he last last spoken in the Opera House, he said, he had met with great success both in the country and in the city. There was only one issue in this bye-election said Mr Denne and that is the tariff. In regard to Mr. Gordon's and Mr. Campbell's policy free trade on foodstuffs, Mr. Denne said as one who had been in a position to know the Quaker Oats would never have located in Peterboro if it hadn't been for the tariff. Mr. Gordon was paid as city solicitor for anything he did to get the Quaker Oats to re-locate here, said Mr. Denne in regard to the statement that Mr. Gordon was largly responsible for the company locating here again.

A "Reputed" Liberal

Major H. M. Mowat M. P. of Toronto termed the local bye-election a "great mix up". As a staunch Liberal he told of the feeling entering their minds as the war proceeded that they were not doing all they could and so, regrettfully, many departed from the Liberal ranks. Others were true to Sir Wilfrid. "Politics and partyism must go there was only one issue to support the men at the front." The only thing they could do to save their self respect was to go in, he said or the way the solidified the old parties Sir Robert Borden he declared was entitled to the banks of this country for hundreds of years. "We didn't suffer any dictation from the Conservatives at Ottawa" he said despite statements that they would be dictated to." None were for the party all were for the state. "We think that is the best kind of government for Canada now and for some time to come. "I credit them if they are unpopular. I don't think they are but if they are. I credit them for it", said Mr. Mowat after an enthusiastic eulogy of the Union Government for their efficiency in passing necessary measures during the war. "I venture to say in two years the people won't want to go back to the old party system. The Board of Commerce had not been as successful as hoped for but it had done good work. My argument is there is not much difference betwen the old parties. The so-called

(Continued on Page 3.)

THUGS SHOOT DETECTIVES

ATTEMPTING TO CAPTURE BANDITS WHO ROBBED BOND OFFICES IN DETROIT OFFICERS SHOT, TWO FATALLY.

HAUL OF $10,000

(Canadian Press.)

DETROIT, Jan. 31.—Three detectives were shot and seriously wounded by three bandits, who this morning held up and robbed the Morton Bond Company's Offices in a public square, down town. At the hospital it was said that two of the detectives will probably die. The bandits escaped with ten thousand dollars in Liberty Bonds according to the police report.

GERMANY TO DECLINE TO PAY ALLIES

REPORTED IN BERLIN THAT REICHSTAG HAS REFUSED TO EXECUTE ALLIED REPARATION TERMS UNLESS MATERIALLY ALTERED.

SITUATION SERIOUS

(By Carl D. Groat, United Press Correspondent).

BERLIN, Jan. 31. — Immediately after a session of the Reichstag today it was reported the German Government intends to refuse to pay the $55,000,000,000 indemnity demanded by the Allies, unless their proposals are materially altered.

The Reichstag suddenly adjourned after a short session, "because of the seriousness of the situation."

When the Reichstag convened Foreign Minister Von Simons announced that a long note had arrived from Paris, which said that a unanimous agreement had been reached by the Allies on the reparations question.

Von Simons asked the Reichstag to put the question of paying the indemnity ahead in the order of business so it may be disposed of at once. The Reichstag then adjoutned until to-morrow. Caucuses of the various parties were immediately called to decide what positions shall be taken.

HOOP-LA

Hoop-La, the show with vigor, vim and pep. Ask anyone. 1d-26

EVENT OF THE SEASON.
THE ADANAC MALE QUARTETTE, UNDER AUSPICES OF EXCELSIOR CLUB, IN GEORGE STREET METHODIST CHURCH TO-NIGHT, AT 8 P.M. 1d-26-5320

FOR SALE.
LARGE LOT PINE BOXES. VARIOUS SIZES. BIDS WILL BE CONSIDERED FOR THE LOT ONLY.
WESTERN CLOCK CO., LTD.
383 GEORGE STREET SOUTH.
3d-28.

CONSERVATION OF SEEING POWER.
The amount of energy and nerve force you waste in straining your eyes for a finer point of vision than you are capable of, is a waste of seeing power that you cannot well afford. Don't strain your eyes. See W. H. Lacey, Optometrist, 410 George street.

WOOD.
THE ALFRED McDONALD LUMBER CO., LIMITED.
PHONE 176.
HEM. SLABS, 4 ft. per cord $8.00
HEMLOCK, Cut 12" per team load $7
PINE SLABS, 4 ft. per cord $7
PINE, Cut 12" per team load $6
2d26

"AT HOME."
ST. PETER'S HOLY NAME SOCIETY WEEKLY "AT HOME" WILL BE HELD IN THE HOLY NAME ROOMS, SIMCOE STREET, MONDAY EVENING, JAN. 31ST. REFRESHMENTS, CARDS. PAUL GLIDDON'S ORCHESTRA. 2d26

AUTOMOBILE PARTS FOR SALE INCLUDING 6-CYLINDER 50 H.P. WISCONSIN ENGINE, SPRINGS, LAMPS, GAS TANKS, VACUUM TANK, AXLES, BEARINGS, AND MANY OTHER PARTS, IN FIRST-CLASS CONDITION. COULD BE USED IN CAR OR BOAT. CALL AND SEE THEM. WILL SELL CHEAP.—UNIVERSAL GARAGE, 264 CHAROTTE STREET.
3d-24-8553

VOTE FOR DENNE
AND
A GREATER PETEBBORO

FOR ADOPTION

FOR ADOPTION BABY BOY, 3 months old. Apply 552 Roger street 6d 28 8578

DRESSMAKING

UP-TO-DATE DRESS MAKING for appointment. 'Phone 1309J or call at 242 Dublin street 6d 27 8313

HOUSES & REAL ESTATE

7 ROOMED HOUSE FOR SALE, or rent. All conveniences 461 Bolivar street. $35.00 a month. Apply 409 Walton street after 7 p.m. Will sell on easy terms. 3d 27 5356

FOR SALE—GOOD FIVE ROOMED red brick house, centrally located. Low price. Easy terms. Owner has moved away from city. For particulars call at 203 Dalhousie or 'phone 273J. 3d 26 8118

MONEY TO LOAN.

We have funds to loan on Real Estate Security at the lowest rates. GORDON & O'BRIEN, Phone 219.

DENTISTRY.

DR. J. F. O'BRIEN, Dentist. Office formerly occupied by Dr. McKenty, No. 370 Hunter street. Open evenings by appointment.

OSTEOPATHY.

DR. BRUCE E. MARSHALL—Osteopathic Physician. Office: 342 Hunter street. Hours, 9 to 11 a.m., 2 to 4 p.m., 7 to 8 p.m. Telephone 116W. dtf

DRS. WALMSLEY & SETTLE—Osteopathic Physicians. Office in Sun Life Building, corner of Hunter and Water streets. Entrance 124 Hunter street. Phone, 649. Office hours, 9 a.m., to 6 p.m.

MEDICAL.

DR. BUCHANAN, F.R.C.S., Edinburgh, M.R.C.S., Eng., L.R.C.P., London. Eye, Ear, Nose and Throat Specialist. Hours, 9-11, 2-4 p.m., 7-8 p.m. Phone 319. Office, corner of Water and Murray streets.

DR. E. E. HARVEY, Silver Medalist, University of Toronto. Special attention to Diseases of Women and Children. Office hours, 2.30 to 4 p.m., 7 to 8 p.m. Phone 222. Office, 212 Brock street.

BARRISTERS AND SOLICITORS.

GORDON & O'BRIEN—Barristers, Solicitors, Notaries. Money to loan on easy terms. Special attention to patents and trade marks. Phone 219. G. N. Gordon, J. A. O'Brien.

S. T. MEDD, Barrister, Solicitor, Notary, Office over the Dominion Bank, corner of George and Simcoe streets. Telephone No. 12. Private funds to loan at current rates upon easy terms.

C. R. WIDDIFIELD, B.A., Barrister, etc., and Solicitor for the City of Peterboro. Money to loan. Office over the Bank of Commerce. Phone 850.

PECK, KERR & McELDERRY—Barristers, Solicitors and Notaries. Office, Water street, Peterboro. Money to loan at the lowest current rtes of interest on easy terms of payment.
E. A. Peck, K. D. Kerr, V. J. McElderry.

O'CONNELL & CORKERY—Barristers, Solicitors and Notaries. Money to loan at the lowest current rates of interest. Daniel O'Connell, John R Corkery. Hunter street, two doors west of the Post Office.

DUMBLE & JOHNSTON—Barristers, Solicitors, etc. Office over the Toronto Savings and Loan Company, George street. D. W. Dumble, K.C., W. Johnston.

A. E. DIXON—Barrister, Solicitor, etc. Office corner Hunter and George streets. Entrance next to Madill's drug store.

HALL & HALL—Barristers, Solicitors and Notaries Public, Hunter street, Peterborough, next to St. John's church. Money to loan at the lowest rates of interest. H. H. D. Hall. Basil D. Hall.

MOORE & WEARING—Barristers and Solicitors, 402 Water street, opposite the Post Office. Money to loan at the lowest current rates of interest. W. H. Moore, K. C., Jos. Wearing, M.A.

R. R. HALL—Barrister, Solicitor, etc., Peterborough, Ont. Office, corner of Hunter and Water streets, over the Canadian Bank of Commerce. Trust funds to loan on easy terms of payment.

JAMES FORDYCE STRICKLAND—Barrister, Solicitor, Notary Public. Money to loan. 124 Hunter street, Peterboro. Phone 161.

ARCHITECTS.

W. & WALTER R. L. BLACKWELL—Architects. Office, Bank of Commerce Building, corner Hunter and Water streets. Telephones: Office 1800J; residence 1272.

W. H. BARRY—Architect. Plans prepared for monumental, Commercial and Domestic Buildings. Office, 559 Gilmour street. Phone 557W.

Railway Time Tables

GRAND TRUNK RAILWAY.
(Corrected to Date.)

No. 96—8.10 a.m., for Port Hope and Toronto.
No. 93—8.20 a.m., for Lindsay, Blackwater Junction, Orillia, Midland, North Bay and Toronto.
No. 98—8.25 a.m., for Hastings, Campbellford, Belleville and points on the Main Line East.
No. 369—8.30 a.m., for Lakefield.
No. 92—12.04 p.m., for Lindsay, Port Hope, Toronto, Buffalo, making connection with International Limited for London, Detroit and Chicago.
No. 371—12.46 p.m., for Lakefield.
No. [illegible]—2.00 p.m., for Hastings, Campbellford and Belleville.
No. 95—5.40 p.m., for Lindsay, Orillia, Midland, North Bay and Toronto.
No. 94—9.10 p.m., for Port Hope, Montreal and Boston.
No. 99—8.19 p.m., for Lindsay.

CANADIAN PACIFIC RAILWAY.
(Corrected to Date.)

GOING EAST—
*11.59 a.m.—Norwood, Havelock, Bonarlaw, Tweed, Perth, Smith's Falls, Kingston Ottawa, Montreal and intermediate points.
*8.20 p.m.—Indian River, Norwood, Havelock.
*12.18 a.m.—Havelock, Tweed, Kingston, Perth, Smith's Falls, Montreal, St. John, Boston and New York.
*1.30 a.m.—Havelock, Tweed, Kingston, Perth, Smith's Falls and Ottawa.
*2.19 a.m.—Havelock, Smith's Falls and Montreal.
GOING WEST—
*5.16 a.m.—Myrtle, Toronto, Guelph, Goderich, Hamilton, Galt, Woodstock, St. Thomas, London, Chatham, Detroit, Chicago and New York.
*6.06 a.m.—Toronto (Yonge St.) Owen Sound, Teeswater and Intermediate points.
*7.20 a.m.—Toronto (Yonge street.)
*11.55 a.m.—Toronto, Hamilton, Brantford, Buffalo, Rochester, Boston, New York, Galt, Woodstock, London, Chatham, Detroit and intermediate points between Peterboro and Toronto.
*9.55 a.m.—Bethany, Lindsay, Orillia, Port McNicoll and intermediate points.
*2.20 p.m.—Toronto, Hamilton, Brantford, Buffalo, New York, Guelph, Galt, Woodstock, London, Windsor, Detroit Chicago and intermediate points between Peterboro and Toronto.
*6.50 p.m.—Lindsay, Toronto, (Yonge St.), and intermediate points.
*Daily. ‡Sunday only. †Daily except Sunday. §Daily except Saturday.

ADVERTISING THAT PAYS

This news is important to our advertisers as well as to our readers.

Wrigley's Chewing Gum today starts its 13th year of advertising in the Canadian newspapers. When they began very few people used chewing gum. Today, few people do not get the pleasure and benefit of using WRIGLEY'S "after every meal."

Regular consistent newspaper advertising convinced the Canadian public that WRIGLEY'S is good and good for them. It has built the modern sanitary factory at Toronto—recenty doubled in size.

If our advertising will do this for the manufacturer of a single item selling for the small cost of 5 cents, how much more can we do for local purveyors of general merchandise who are selling many items, some of them running into hundreds of dollars on a single sale?

TAXI LIVERY

GEORGE FOSTER, AUTO AND Taxi Livery, city and country driving, 64 Aylmer street, 'Phone 610W 28d 53 8615

WANTED

WANTED - PRACTICAL NURSing—Apply 253 Rink street. 2826 8217

WANTED—ONE SET COUNTER scales computing or otherwise for cash. Address George Pringle, Lakefield, Ont. 3d 26 8323

STONEY LAKE COTTAGE wanted for July and August. State place, particulars fully to P.O. Box 1003, Peterboro. 4d 27 5317

WANTED — FORD TOURING car model 1918 or later. Must be in A1 condition for cash. Apply evenings to 249 Aylmer street. 3d 26 8592

WANTED—IF YOU HAVE AN apartment or flat to let to married couple or if you contemplate dividing your house write Box 8458 Examiner. d 137 8458

LIVE HENS WANTED—NOTICE to farmers and fowl raisers—Don't wait till eggs drop in price and hens will follow. We will pay 30c per lb. live weight and for extra heavy and fat 35c per lb., to be delivered not later than Thursday of advertising weeks, to S. Cohen, 189 Charlotte street, 'Phone 889J. Peterboro, Ont. 28d 47 8529

FOR SALE

FOR SALE—HORSES HARNESS and rigs. Apply 195 Simcoe street, 'phone 186. 6d 26 8538

FOR SALE — 1 DURHAM COW, milker, also 1 veal calf. Apply E. A. Hope, R. R. No. 7. 3d 27 8566

FOR SALE—4,000 SECOND HAND clean brick. A bargain. 344 McDonell 3d 26 8580

FOR SALE—3 BRUSSELS CARpets, No. 1 condition. Apply 308 Frederick avenue. 3d 26 5325

FOR SALE —SMALL OAK CRIB, fitted with casters, in good condition for a baby. Apply 593 Bethune. 2d 26 8598

FOR SALE — GOOD HOLSTEIN cow five years old due to freshen Jan. 26. Apply Lewis Whitfield, R. R. No. 5, Peterboro.

WOOD FOR SALE — MIXED hardwood $5 for one horse load 500 Gilchrist street or 'phone 1574W 28d 408412

FOR SALE OR TO RENT—MYRtle cheese and butter factory. Apply to J. P. Flood, Ennismore, Ont. 6d 25 8518

FOR SALE—CHEAP; ONE GRAM aphone, one davenport bed, one china cabinet, Quebec heater. Apply Examiner for address. 6d 32 3618

FOR SALE—2 1-2 H.P. GASOLINE engine mounted on truck, a rip and cut off saw, a wood lathe, line, shaft and belts, also a twin cyclinder Indian motor cycle cheap for cash. Apply Evenings 13 Brown street, Brownton. 4d 29 8610

HELP WANTED—Male

BOY WANTED AS CLERK good opening for the right boy. Apply at once to 392 Water street. 3d 28 5367

FIREMEN, BRAKEMEN, BEGINners $200 later $300 (which position?) Write Railway Box 8240 Examiner. 8 10 15 17 22 24 29 31 5 7-8240

ARE YOU WORKING? IF NOT why not? We prepare you for good positions in a few weeks. Factories may close but beard and hair continue to grow and demand the services of a barber at all times. Write to-day for catalogue and full particulars. Moler Barber College 198 Queen street east, Toronto.

SALESMAN—A SELF RESPECTing salesman, whose ambition is beyond his present place, might find more congenial employment with us and at same time double his income. We require a man of clean character; sound in mind and body of strong personality, who would appreciate a life's job with a fast growing concern where industry would be rewarded with far above average earnings; married man prefered. Apply A. J. Smith, 204 Barrie Building. 6d 30 8585

CARS FOR

GORDON'S ELECTION

Owners of Motor Cars who can place them at the service of Gordon's Committee on the day of the Election, Feb. 7. Will please notify Chairman Whitehouse, of the Central Committee Rooms, No. 309 George Street or Phone 566.

YOU CAN HELP

9d 31

LOST

LOST — SATURDAY FIFTEEN dollars. Reward at Examiner. 1d 26 5365

LOST ON DOLLAR DAY BANK of Montreal Bank book. Finder leave at Examiner Office. 3d 26 8593

LOST — 1 PAIR IMITATION black gauntlets Please leave at Examiner and receive reward. 3d 28 8616

LOST — PEARL SUNBURST on Smith, George and McDonnel or Stewart streets. Finder please notify Examiner. 3d 26 8500

LOST— FRIDAY, A PARASOL either in Richard Hall's store or Hooper's middle store. Finder please notify Examiner. 3d dh

LOST—SMALL GOLD "GRUEN" engraved wrist watch on ribbon band monogram E. C. A. on back. Reward offered. Leave at Examiner Office. 3d 28 8604

FOR RENT

FOR RENT — HEATED OFFICE IN Bank of Commerce Building. Immediate possession. Apply 437 George street. tf 2891

TO RENT— FURNISHED ROOM with or without board. Apply 190 Brock. 3d 26 5318

TO LET — A COMFORTABLE room with breakfast if desired. Very central. 'Phone 980M. 3d 27

TO RENT—HOUSE TO RENT OR for quick sale Apply 203 Dalhousie or 'phone 273J. 3d 26 5335

FOR RENT — HEATED ROOMS in Bank of Commerce Building Suitable for a Bachelor. Apply 437 George street. d + f 2685

FOR RENT— HEATED OFFICE on George street. Immediate Possession. Apply 437 George street.

TO RENT— HOUSE SIX ROOMS Modern onveniences. Good location. Apply Gray-Dort Garage. 3d 28 8611

TO RENT— ONE LARGE ROOM in office. Central. Use of 'phone assistance of stenographer. Apply Box 5366 Examiner or applicants leave 'phone number. 3d 28 8366

ICE CREAM BUSINESS AND Store to rent with four rooms upstairs and kitchen at back. Apply at 215 Charlotte street. 6d 30 5342

HELP WANTED—Female

GENERAL MAID WANTED—REferences required. Apply between 2 and 4 p.m. 366 Simcoe. 3d 26 5320

GOOD GENERAL SERVANT. APply Examiner for address. 3d 27 5343

WANTED — EXPERIENCED dressmaker. Apply 242 Dublin. 3d 27 8597

WANTED — WOMAN TO DO cleaning two days a week. Apply Examiner for address 3d 28 8613

MAID FOR GENERAL HOUSEwork plain cooking. Apply Examiner for address. 6d 27 5320

GIRL WANTED TO CLERK IN store three evenings a week. Apply Examiner Box 8501. 3d 26 8501

WANTED — YOUNG GIRL OR woman to come in and help with housework and sleep at home. Apply 507 Bolivar street. 3d 28 5369

SALESLADY WANTED EXPERIence preferred but not necessary. Apply at once to 293 George street. 3d 26 5328

WANTED — RELIABLE SALESlady (Christian preferred) to dispose of hand made lace from India Missions part or whole time. Address with references. Helps, 51 Browning Ave. Toronto. 7d 33 8617

POULTRY AND EGGS

WANTED — LIVE POULTRY. Highest market price paid. 'Phone 771 or apply 520 Elm street. 28d 43 8456

FOR SALE — ONE DOZEN brown Leghorns also one baby carriage. Apply 457 Parnell street city. 3d 27 8609

DEATH ROLL 13 IN HOTEL FIRE

TWO IN SERIOUS CONDITION AS RESULT OF FIRE WHICH DESTROYED HOBOKEN HOTEL.

(Canadian Associated Press)

HOBOKEN, N.J., Jan. 31.—The death list resulting from the fire which destroyed the Hotel Colonial here to-day, totalled 13, 7 women and 6 men. The thirteenth victim, a woman, died to-day in the hospital here. Two men, badly burned, are in the institution in a serious condition.

MOSCOW WELCOME TO KRASSIN LUKEWARM

TRADE TREATY WITH BRITAIN INACCEPTABLE.

(Canadian Press)

COPENHAGEN, Jan. 31.—Leonid Krassin, Soviet representative, who carried on the negotiations in London for the Anglo-Russian Commercial agreement received only a lukewarm welcome in Moscow when he returned recently with a draft of the proposed treaty, the National Tidende says it has learned. Both Premier Lenine and Max Livinoffof, Soviet Commessarist, consider the terms of the treaty unacceptable, the newspaper declares.

BANK CLEARINGS FOR THE MONTH

Clearings for month of January, 1921 —$3,888,379.
Clearings for January 1920 — $3,862,216.
Clearings for January, 1919 — $3,360,823.

ACTIVITIES AT THE Y.W.C.A.

All campers are asked to make a special effort to be present at the regular monthly meeting of the Campers' League on Tuesday night.

The dressmaking class has been discontinued for the present.

The following are the activities for the week:

Monday — 7.30, Sr. Gymnasium Class.

Tuesday— 4.30, Sr. School Girls' Gymnasium, 6.00, Athena Club, 7.00, Jolly Juniors; 7.30, Campers; 8.00, T. M.T.M.

Wednesday—4.30, Jr. School Girls' Gymnasium; 7.00, Bible Discussion Group; 7.00, Aesthetic Dancing Class; 8.00, French class; 8.00, Political Meeting.

Thursday—7.30, Intermediate Gymnasium; 7.30, English and Arithmetic Class; 8.00, Old Country Club.

Friday—4.30, Jr. School Girls' Gymnasium; 8.00, Merry Maids.

Saturday — 9.30, Jr. Gymnasium; 10.30, Little Tots' Gymnasium; 2.00, Ever Bright Club; 2.30, Sunshine Club; 7.30, Athena Club Skating Patry.

Sunday—8.30, Sing Song.

TO A CAGED CANARY.

Sweet bird, in your cozy cage, sheltered and warm,
Secure from a breath of the wild wintry storm,
Though skies may be leaden, and lowering and drear,
A bright sparkling fire, affords comfort and cheer,
All your wants are attended with tenderest care,
And rare dainties furnish your unstinted fare,
With these bounties of life, all so freely supplied,
Is there ought, heart can wish for, or sigh for, beside?

But I listen in vain for the jubilant song,
That gladdened my heart, all the fair Summer, long;
Does your neat little home, but a barred prison, seem,
And of green fields and forests, and freedom you dream?
If for dear companions, long vanished, you pine,
Then thy heart but responds to the yearning of mine,
For loved ones, with Summer's sweet sunshine are flown
To a land where chill winds and sad hearts are unknown.

Yet droop not so despondent, but joyously sing,
For soon snow-wreaths will fade, in the warm smile of Spring,
Soon gay Summer returns, robed in verdure and flowers,
Bringing back thy lost mates, to their loved leafy bowers,
Whence a rapturous flood of sweet melody poured,
Will solace for all thy lone longings afford,
For me, too, when life's wearisome winter is o'er,
Gentle Springtime Eternal, loved ones will restore.

Then, birdie, sing out your blithe carol again,
Exultantly warble this happy refrain,
Darksome clouds will roll by, sunshine again, glow
'Stead of blustering Boreas, soothing soft zephyrs blow,
'Tis folly the present with gloom to o'ercast,
By regret for the brief blissful days of the past,
Though so pleasant they were, well we know, rich in store,
The future, holds pleasures, undreamed of, before.

(Mrs.) A. F. CALDER
Peterborough, Ont.,

A BUILDING TONIC

To those of delicate constitution, young or old,

Scott's Emulsion

is nourishment and tonic that builds up the whole body.

Scott & Bowne, Toronto, Ont.

ALSO MAKERS OF

KI-MOIDS

(Tablets or Granules)

For INDIGESTION

20-54k

SALVATION ARMY NEWS

During the early hours of Sunday morning fire broke out between 7 and 8 o'clock while a number of Christians were praying for "God's" spirit to be poured upon them. The fire of the Holy Ghost came down and right throughout the whole day men and women felt the heat and its melting inquence. The operations were in charge of Mrs. Brigadier Green, who has spent a lifetime in the Army, who has been commissioned to go throughout the country as one of God's own endeavouring to help, guide and assist, those of her sex whom have fallen. Those who had the privilege of listening to this orator of God's will not soon forget her soul-stirring messages and her heart-rending stories. This is only the beginning of great times for Peterborough. Next week end we are to be favored by a visit of Colonel and Mrs. Otway. We are hoping that the present standard of attendance will be maintained.

It is gratifying to see that our Temple is becoming too small to accommodate the crowds who are seeking admission. This I may say is taking place throughout the week as well as on the Sabbath.

The special feature of Sunday evening's service was enrolling of 15 new soldiers into the ranks of the Salvation Army, when they publicly swore allegiance to God and the Army.

For this week are having an interesting subject for Wednesday evening. Adjutant Bunton will take for his subject, "Pillars and Caterpillars."

The usual Friday evening Holiness meeing will be held this week, when a hearty invitation is given to all Christians seeking holliness and knowledge. These meetings are a feature of the week night services, and no one should miss them.

All our services during the week commence at 8 o'clock. We have a fine, warm Temple on Simcoe street. All seats are free and hymn books are provided.—Communicated.

MISTAKE IN DATE

POLITICAL MEETING IS ON WEDNESDAY NIGHT, NOT TO-NIGHT.

Through a typographical error the political meeting which is to be held at the Young Women's Christian Association on Wednesday night, was advertised for to-night. Wednesday at 8 o'clock is the time set for the meeting, and it is hoped that all girls and women in the city will take this opportunity of learning more about the platforms of the different candidates.

TO BE TROUBLED WITH CONSTIPATION

THE CAUSE OF MANY ILLS.

If you do not feel well and go to your family physician, one of the first things he will do is ask you to hold out your tongue. The reason for this is that the condition of the tongue shows the condition of the stomach and bowels.

If you allow your bowels to become constipated you will have bilious attacks, sick headaches, coated tongue, foul breath, heartburn, water brash, etc., and those troublesome piles, which cause so much annoyance and misery.

Keep your bowels moving regularly and you won't be sick.

In Milburn's Laxa-Liver Pills you will find just the remedy you require for this purpose. They are purely vegetable and do not gripe, weaken, or sicken.

Mr. Jas. S. Harris, Box 934, Halifax, N.S., writes: "For two years I suffered with constipation. I could not get anything to cure me, and hardly anything would give be even temporary relief. One day my uncle induced me to try Milburn's Laxa-Liver Pills, and even brought me a vial. I tried them without much faith, but I soon found they were doing me good, and after using the second vial I was relieved of my trouble."

Milburn's Laxa-Liver Pills are 25c a vial at all dealers, or mailed direct on receipt of price by The T. Milburn Co., Limited, Toronto, Ont.

VOTE FOR DENNE
AND
A GREATER PETERBORO

BARBEAU'S CARTAGE

All kinds of Moving and Carting by careful and Experienced Men. A new Motor Truck has been added to our equipment, which will enable us to give better service than ever to our patrons. Satisfaction Guaranteed. No distance too far. New Furniture Van. Largest in the city. Household Effects moved with care.

A. BARBEAU

—A SNAP IN REAL ESTATE—

$3,800.00—Seven-roomed House, with Plumbing; Central—on easy terms. This Property must be Sold at once, as Owner has Moved Away.

Office to Let—on Ground Floor; Central.

TAYLOR & HOWDEN Real Estate Dealers 144 HUNTER PHONE 1481

TORONTO LIVE STOCK

TORONTO, Jan. 31. — Receipts were heavy, trade weaker. Butcher steers, choice, $9.25 to $9.75; butcher cows, medium, $6.00 to $7.00; calves, $15.00 to $17.00; lambs, $11.00 to $11.50; hogs, fed and watered, selects, $15.25 to $15.50.

FOR SALE

Two-and-a-Half Storey Ten-Room House, lately decorated; large cellar; heated with furnace; modern improvements; two nice verandahs; large lawn; fine surroundings; centrally located.

100 ACRES.

This Farm is in a splendid location, 5 miles from Peterborough, on main road; good soil, especially adapted to raising wheat and clover; all varieties of small fruit and berries for home use. Good 6-Room Brick House; good barn with basement. Terms reasonable. See this place at once if you want a Good Baragin.

J. T. O'CONNELL & CO.
136 Hunter St. W. Phone 376

TELEPHONE 790
WHEN YOU WANT YOUR
Piano or Organ Tuned
Player-Pianos a Specialty
ALL WORK GUARANTEED
W. H. Cunningham, 560 Weller St.

J. L. WYATT
Hunter Street. EAST CITY
Goods as good as the best.
Prices lower than the rest.
See my $15 Overcoat!

EDWIN ELCOME
—TAXIDERMIST—
DEER'S HEADS OUR SPECIALTY.
(Put salt on flesh side before Shipping.)
Heads, Animals, Birds, Fish, Etc., Mounted Artistically and Permanently.
692 HARVEY STREET
PETERBOROUGH, Ontario.

COAL

Cannel, smithing, steam and anthracite, all sizes in stock. Fresh eggs by the case. Limited supply. Order immediately for prompt delivery.

The W. Scott Co., Ltd.
'Phone 264W.
124 Robinson Street - East City.

ORIENTAL GARAGE

Auto repaired by experienced mechanics. Automibiles Accessories and Supplies, Tires, Tubes, Oils, Grease, Tube Vulcanizing and Oxygen Decarbonizing. Free Air

Service that's PROPER PROMPT and PRACTICAL
HANNAH & JONES
182 HUNTER STREET.
'Phone 1186.

It is a Happy State where every man is his own Landlord.
Why Not You be Yours?

4 Roomed Brick Cottage, with summer kitchen, toilet, cement cellar and central $2550
7 roomed Brick House, with 3 piece bath; North End $3600
7 roomed Brick House on Reid street, below Charlotte; 3 piece bath and furnace $4200

T. WALKER & Co.
183 Hunter Street W.
'Phone 1002.

Hothouse Greens

Tender Lettuce, Onions, Celery, and other young greens—appetizing and tonic.

Fruits and Fish

Canned Goods, Nuts, Potatoes and other vegetables.

JOHN SIMONS
—230 CHARLOTTE STREET—
'Phone 1013

CHINA PAINTING
Mrs. Langley McCarthy
TEACHES BISCOFF'S NEW AND BEAUTIFUL WORK IN CHINA PAINTING

CHILDREN'S AID SOCIETY
of
PETERBORO CITY AND COUNTY.
For the Care of Neglected and Ill-treated Children.
CHILDREN FOR ADOPTION.
G. W. POWELL,
Assistant Secretary and Inspector, 588 George street. Phone 1044W. Office Hours, 12 to 2 and 6 to 8 p.m.

FOR SALE

Red Brick House—7 Rooms; all modern improvements. $3,600.00 for quick sale. Terms Very central.

7-Romed Red Brick House — 3-Piece Bath; all modern—$3,700.00. Terms.

W. H. McILMOYLE & CO.
'Phone 320J—354 Water Street.

DR. ALLEN would like physicians to take note that because their patients have Pyorrhoea, it is in most cases very unwise to advise extraction. A great many perfectly good teeth are being extracted these days, thus greatly injuring powers of mastication, which is necessary to good health. Pyorrhoea is quite curable. Results are very gratifying. Consultation free. Electrical apparatus used in examination. — 158 Charlotte Street, corner George Street.

SLAB WOOD

We will sell our Dry Mixed Slab Wood all this week for $11.00 per cord or 3 cords for $30.00. Those who use this class of fuel would be wise to put in the balance of their winter's supply now

A. LOW & COMPANY
—262 SIMCOE STREET—
'Phone 697 — Nights and Hol. 396

LIVE POULTRY

WANTED. Highest market price paid. OLD BOTTLES wanted; all kinds except medicine bottles. JUNK of all kinds bought. 'Phone 49W, and we will call.

Peterboro Rag & Metal Co.
433 Chambers St. W. ROTH, Mgr.

Start an account at the beginning of the year

Interest at the rate of 3½% paid quarterly on Deposits of ONE DOLLAR and upwards.

For sums of $100.00 and upwards invested for periods of one to five years Interest is paid at 5% to 5½% depending upon the term of Investment.

Your Account Is Solicited

Toronto Savings and Loan Co.

437 George Street,
Peterborough.

WRIGLEY'S

"After Every Meal"

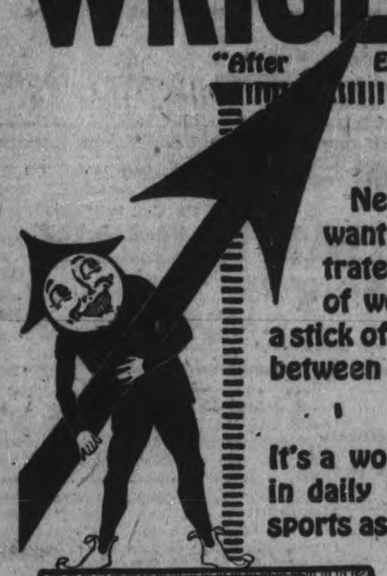

Next time you want to concentrate on a piece of work just slip a stick of WRIGLEY'S between your teeth.

It's a wonderful help in daily tasks — and sports as well.

Hazards disappear and hard places come easy, for WRIGLEY'S gives you comfort and poise—it adds the zest that means success.

A great deal for 5c

The Flavor Lasts

SEALED TIGHT KEPT RIGHT

B-23

READ THE EXAMINER WANT ADS.

Motor Cars Wanted

All Supporters of ROLAND, DENNE, who are willing to lend their Cars on Election Day, with or without drivers, will greatly oblige by calling up the Central Committee Room—No. 439. dtf

Lashed by the Whip of Circumstance

To be lashed into action by the Whips of Circumstance is not an evil.

One needs it periodically to overcome the flatulence of prosperity.

Let us be frank with each other.

Manufacturers, Merchants, Newspaper Proprietors, and Public, we have all had a succession of **fat years.** Now some of us are timorous at the thought of **lean months.**

Well, lean months and lean years would be in store if we sat still and wailed — but not if we show fight.

We are pleased to see fighting spirit awakening. It is shown by the renewal of Daily Newspaper Advertising Contracts for increased space this year.

But, greater evidence than that—New advertisers are planning to use daily newspapers to reach out for new business with old lines and to introduce new lines into old established fields.

While such vision, and faith and courage is alive in men, there can be no fear for the future.

* * *

What of **your** fighting spirit? What are **your** ambitions?

Are you going to reach out and fight for business? Well, then, you have one mighty force to aid you — that is Daily Newspaper Advertising.

And Daily Newspaper Advertising welcomes the challenge.

The Daily Newspapers of Canada are resolved to do their part to make 1912 a Banner Year. They invite you to travel in their company.

Issued by the Canadian Daily Newspapers Association, Toronto.

FINANCE MINISTER AND OTHERS SPEAK FOR GOVERNMENT CAUSE

(Continued from Page 1)

principles he characterized as so much 'humbug", Mr. Mowat said he was shocked when he read Mr. King's Peterboro speech. He had gone back on his free trade policy, he declared Oh, Mr. King! How do you expect to lead the party again? Oh! Mr. King, Mr. King," he sighed. Sir Wilfrid Laurier always adhered to his policy he said and was respected because of this.

Free Trade.

In the Parliament he had heard the Liberals advocate Free Trade. The speaker produced a report of the Liberal Convention in Ottawa, August 1919 at which Mr Gordon was a delegate to show that despite what Mr. King said that he only wanted a shaving down of the tariff the Liberal policy practically called for free trade.

Sir Henry Drayton.

The address of Sir Henry Drayton centered about the tariff. He spoke for over half an hour and was given an attentive hearing.

The Minister of Finance proceeded to condemn Hon. Mackenzie King for beclouding the issue in this bye-election. Mr. King claimed the tariff was not the issue. The absence of responsible government in Canada was to be fought on. If this was the issue, why, asked Sir Henry, was Mr. Gordon running? Why was not Mr. King supporting Mr Burnham, who on this ground resigned from the House? The tariff is the issue according to Sir Henry and he asked why Mr. Gordon had got out another protection policy if th e tariff was not the issue. The speaker read from Hansard, Mr. King's advocacy of free trade. He urged the Government then and there to put tariff reductions into effect. On his recent Western trip, Mr. King had pleased the people everywhere. On the prairie he was a tariff smasher but in the east he advocated protection. In Yale, B.C., his cry was protection of fruits but in Peterboro G. N. Gordon, Liberal candidate favours a reduction of the tariff and foodstuffs in which fruit would be included.

The speaker read extracts from the Liberal leader's Western addresses. He said he believed in giving the facts", when the other felow supplies them." He pointed out the differences between these and his Peterboro speech. His western platform was not adaptable to Peterboro said Sir Henry Mr. King always pleases his audience. For instance he said at a gathering of commercial travellers in Montreal the other day he steered clear of the tariff but acused the government of being a "class government."

Serious Offence.

Sir Henry charged that it was a serious offence against the nation to becloud the issues. The issues are grave he said. Mr. Gordon claimed all foodstuffs should be free beause of high price. Mr. Gordon thought this would be popular thing to advocate Sir Henry pointed to the Quaker Oats Co., with 1,000 employees, a payroll of a half-million yearly. They paid 60 cents for oats here as compared with 55 cents in the states and yet they sold their products as cheap heres as in the states. The Quaker Oats Company was something this city should be proud of but if there had not been a protective tariff it would not have located here. "I'm quite sure Mr. Gordon wouldn't knowingly do anything to injure Peterboro, I'm certain of it. It was something come on the spur of the moment."

People believe that it is not right to protect above the necesary level and they advocate indirect taxation. In Canada the annual tax per head is now $16.50. Most of this tax not only brings in money but enables industry to carry on. In England the tax is $15 per head but industry receives no protection, as it is a free trade country. England he said was seeking protection in other ways The tariff commission in Canada was necessary he declared. The tariff should be such as to allow manufacturers a fair return on their investment.

Standard of Living.

There was an intensely human side to the tariff that had rarely been told of. The tariff had raised the standard of living in Canada and it should be our ideal to raise it higher. On one article manufactured in this city the unit cost of labour was 26 cents, as compared to 6 cents in Japan. I know you don't want to see that standard reduced." While Labour was against the invasion into this country of Asiatic labour they did not seem to realize that in protecting Canadian industry a barrier was really placed against the invasion of foreign goods which was equally dangerous. Regarding the unemployment to-day. Sir Henry hoped that the government might soon find some way to eliminate unemployment. They were charged with great expenditures said Sir Henry but Canada's war program was a vast one and it was true they spent million. He was sure however that the people would rather have seen more done than less. (Applause). Canada is now in a critical period and one of the worst things men can do to their country is by stirring up class strife.

Income Tax

Speaking of taxation he deemed that Canada taxed those least able to bear it and left the "profiteers" alone. Canada's taxes in the lowest registers are lower than in any other of the war countries but on the large incomes Canada exacts more taxes than any other. On an income of $1,000,000 a tax of $696 000 is made in Canada compared to $519,000 in England. "These facts are open to everybody", said Sir Henry. Since the income tax was originated total collections were nearly $200,000,000.

A Vigorous Address

Mr. H. Stevens, M.P., of Vancouver, the concluding speaker, who is an old Peterborough boy, dwelt on the importance of good citizenship and the intelligent use of the ballot. To the charge that the government had usurped power and had no mandate to carry on, he said that according to the British North America Act Parliament was elected to sit for five years. If the government lost a vote of confidence in the House, Mr. King would not go to the people, but would take over the reins of power himself. No reasonable argument could be produced, he declared to show, that the government had no mandate. In Kamloops, B. C., said the speaker, Hon. King urged knocking down the tariff wall. Saw mill machinery would be imported from the States instead of from Peterborough, where it is manufactured. Notwithstanding his Kamloops speech, Hon. King here said the tariff was perfectly safe. No matter what the leader said. Mr. Gordon was pledged to the Liberal platform of tariff reduction.

Check on Expenditures.

In denying the charges of money misspent at Ottawa, Mr. Stevens told of how every cent was carefully audited and if any member questioned one item he could call the Public Accounts committee, which is composed of members from both sides of the House, and evidence unbiasely taken. For three sessions the Opposition never challenged an account till the sweeping charge was made by Mr. Sinclair of $121,000,000 misspent in England. The committee was called, and after a full investigation, the vouchers certifying the money was spent in soldiers' pay were found in London, where they were kept pending the conclusion of the submarine warfare. The point Mr. Stevens wanted to make was that charges of corruption should not be made unless one had actual facts. If he had it was a duty to reveal it.

Charges made that the government had disenfranchised voters were erroneous, he said. Alien enemies were the only ones disenfranchised. "It's about time Mr. King's bluff was called.' Although both were fighting on the same grounds, the Liberals were supporting Mr. Gordon because Mr. Burnham didn't suit on the tariff, said the speaker. As to the Liberal platform of protecting labour he maintained that the protection policy of the government for protection of Canadian industries necessary to maintain them in Canada, protected the men. He could not see how the industry could be separated from the men working in the industry and the men's welfare was bound up in the industry. As to profiteering he told the audience to tell Mr. Gordon to name industries in this city who had, to lay his finger on them, and then ask them to produce a statement of thier profits. "It's about time we stopped messing up our own nest and slandering our own people." (Aplause.)

Smoke

T&B

A Blend of Imported Virginia Leaf

THE JOY OF MOTHERHOOD

Mrs. Phillips Sends an Encouraging Letter to Expectant Mothers

West Philadelphia, Pa.—"I took Lydia E. Pinkham's Vegetable Compound for five months before my baby was born and it has made me much better in health. I was always very ill when my other children were born, but with this one I had a much easier time. He is a big healthy boy now three years old, and I believe it was Lydia E. Pinkham's Vegetable Compound that made me so well. It is certainly a good medicine for every woman. I cannot say too much in its favor, and you may publish my testimonial."—Mrs. W. PHILLIPS, 5420 Kingsessing Avenue, West Phila., Pa.

The reason that thousands of women from all parts of the country write such letters is that this famous old root and herb remedy, Lydia E. Pinkham's Vegetable Compound, has brought health and happiness into their lives, once burdened with pain and illness.

For special advice in regard to such ailments write Lydia E. Pinkham Medicine Co., Lynn, Mass. The result of its many years experience is at your service.

Prepare a Good Whitewash.

Slake a half bushel of lime with boiling water, keeping it covered during the process. Strain it. Add a peck of salt, dissolved in warm water; three pounds of ground rice put in boiling water and boiled to a thin paste; one-half pound of powdered Spanish whiting; one pound of clear glue dissolved in warm water. Mix well together and let the mixture stand for several days. Keep the wash thus made in a kettle or portable heater, and when used put it on as hot as possible with painter's brushes or with whitewash brushes.

HAD AN ANNOYING HACKING COUGH

GOT NO REST AT NIGHT

Hacking coughs are very wearing on the system. The constant coughing disturbs the rest, and keeps the lungs and bronchial tubes in such an irritated and inflamed condition, that unless you get immediate relief the cough may become settled and serious lung trouble ensues.

There is no better remedy than Dr. Wood's Norway Pine Syrup for relieving all kinds of coughs or colds, combining as it does the lung healing virtues of the pine tree with which is combined wild cherry bark, and the soothing and healing expectorant properties of other excellent herbs and barks.

Mrs. E. J. Ross, Penhold, Alta., writes: "About three years ago I caught a very bad cold, accompanied with a sore throat and hoarseness. I was so hoarse you could not hear me speak. I could get no rest at night with the terrible annoying, hacking cough. I tried several remedies, but they did me no good. I finally saw Dr. Wood's Norway Pine Syrup advertised, so I got a bottle. It at once gave me relief, and after using four of them, my cough had all gone. Now I always keep it in the house."

"Dr. Wood's" is put up in a yellow wrapper, three pine trees the trademark, price 35c and 60c a bottle. Manufactured only by The T. Milburn Co., Toronto, Ont.

GLASS OF SALTS IF YOUR KIDNEYS HURT

Eat less meat if you feel Backachy or have Bladder trouble.

Meat forms uric acid which excites and overworks the kidneys in their efforts to filter it from the system. Regular eaters of meat must flush the kidneys occasionally. You must relieve them like you relieve your bowels; removing all the acids, waste and poison, else you feel a dull misery in the kidney region, sharp pains in the back or sick headache, dizziness, your stomach sours, tongue is coated and when the weather is bad you have rheumatic twinges. The urine is cloudy, full of sediment; the channels often get irritated, obliging you to get up two or three times during the night.

To neutralize these irritating acids and flush off the body's urinous waste get about four ounces of Jad Salts from any pharmacy; take a tablespoonful in a glass of water before breakfast for a few days and your kidneys will then act fine and bladder disorders disappear. This famous salts is made from the acid of grapes and lemon juice, combined with lithia, and has been used for generations to clean and stimulate sluggish kidneys and stop bladder irritation. Jad Salts is inexpensive; harmless and makes a delightful effervescent lithia-water drink which millions of men and women take now and then, thus avoiding serious kidney and bladder diseases.

Vote for GORDON

Bolshevik Russia and Meighenite Canada are the only two countries which have refused to consult the people.

Voice Of The People

To the Editor of the Examiner:

Sir: The chief topic of my remarks next Wednesday evening in Victoria Hall, will be a consideration of this question:

"Why is it, that with all our resources, and with all our expressions of mutual good will, employment, and therefore our individual prosperity and happiness, hangs by a thread?"

J. H. BURNHAM

To the Editor:

Sir,—The election which is to be held on Monday, Feb. 7th, is the most important by-election that has been held in Canada. All eyes in Canada are focused on the west riding of Peterborough. By our vote on that day we will be judged by the right-thinking people of this Dominion. The issue is are we to stand for courage in public life. Our candidate, Mr. J. H. Burnham and Mr. Mickle, of Kingston, are the only men in Canada who were returned as members of the late Union Parliament who have kept faith with the people and handed back the mandate they gave them, when the work for which they were elected was completed.

Mr. Burnham is not a millionaire, and by taking the only stand that was open to an honorable man, he is several thousand dollars poorer to-day, but he has something greater than money, and that money cannot buy, he retains his self-respect as a public man and the respect of the electors, not only of the west riding of Peterborough, but of the whole Dominion. If the people want members to stand by them in a crisis t' y must back them up or they will be crushed by the money power.

GEORGE EVANS.

Vote for GORDON

Because the seizure of the Government of Canada by this group of politicians was legislative, not physical, makes it no less a revolution against all the principles of free government and institutions.

'To him that hath shall be given'—

Was the Biblical version of our modern saying: "Nothing succeeds like success." So it was with Dr. Pierce, of Buffalo, N.Y., who, over 50 years ago, gave to the world a Prescription which has never been equalled as a tonic for the weaknesses of women. Many women in every hamlet, town or city will gladly testify that Dr. Pierce's Favorite Prescription did them a world of good. Ask your neighbor.

Another of this great physician's successful remedies is known as Dr. Pierce's Golden Medical Discovery and, like the "Prescription," is now sold by druggists everywhere, in both liquid and tablets. This medicine was a success from the start, for the list of men and women all over the universe who have successfully used it for indigestion and as a blood tonic and system builder, makes an amazing total of thousands.

The man who goes to a money shark to raise the wind pays dearly for his whistle.

East City Confectionery

WE HAVE A LARGE RANGE OF GOODS FOR YOUR CONVENIENCE, including STATIONERY, CHINA, ETC. Also NEILSON'S, WILLARD'S AND PATTERSON'S BON-BONS AND CHOCOLATES

VICTOR BOORMAN

STOP

and think for a moment what your loss would be should Fire destroy your buildings, business, home or contents.

Without ***Fire Insurance*** your loss is a total one.

With ***Fire Insurance*** you suffer no loss whatever—and a few dollars a year gives you this protection.

All branches of insurance represented.

See us about your policy to-day.

Davis-Thompson Co. Ltd.

Insurance and General Agency

433 GEORGE STREET, PETERBOROUGH ONT.

GORDON'S

CENTRAL

COMMITTEE ROOMS

309 GEORGE STREET

Opposite Custom House

Where all important information may be obtained

OPEN ALL DAY and EVENINGS. PHONE 566

SUB-COMMITTEE ROOMS, SOUTH CITY---At MRS. BLACKBURN'S SHOP, 213 Lake St. Phone 1033w.

NORTH CITY--At MENZIE'S VETERAN BREAD CO. SHOP 643 George St. Phone 1291j.

EAST CITY---At MRS. SWANSTON'S SHOP, Hunter St.

☛ Sub-Committee Rooms Open All Day and Evening

YOU CAN HELP D.T.F.

VOTE FOR DENNE AND A GREATER PETERBORO

Evening Examiner

Phones—Editorial 1601, Business Office 1600. Private Branch Exchange to all Departments.

The Examiner is a Member of the Audit Bureau of Circulations.

The Daily Examiner, published every lawful evening by The Peterborough Examiner, Limited. Office—419 George Street.

The Weekly Examiner, published Thursday morning.

Daily Examiner by mail, $4.00 per year. The subscription price of The Daily Examiner is $6.00 per annum; that of The Weekly Examiner, $1.50.

U. S. REPRESENTATIVES

Special U.S. Representative: W. H. Stockwell, 629 People's Gas Building, Chicago, Ill. New York—Chas. P. Miller, 225 Fifth Ave. Advertising Rates on Application.

R. M. GLOVER, Managing Director.

"Peterborough Presents Possibilities Unsurpassed."

MONDAY, JANUARY 31ST, 1921.

BUYING IN CANADA.

The buy-in-Canada campaign is a logical result of the exchange situation and should be supported by every Canadian citizen, if not from patriotic, then from selfish reasons. But the manufacturers must do their part by seeing to it that the articles they produce are equal in value to the imported goods and that their merits are sufficiently advertised. The names of many American brands are household names because the United States' manufacturers have, by a liberal and judicious use of printer's ink, made their products famous everywhere. Canadian-made goods of the same kind should be, and doubtless are, equal in point of merit, but the better-advertised American products crowd the home article from the public memory. The Canadian manufacturer should take a leaf from the book of his American competitor. Let him make the name of his product stand for quality and value and the exchange situation will to a considerable extent at least, be adjusted. The Canadian people who buy imported goods do so because the brands are familiar to them; if the Canadian-made article is not so well know the manufacturers of this country have no one to blame but themselves.

THE GROUP SYSTEM.

As the date of the local by-election draws near the less the majority of the electors are enamored of the demonstration of the group system in politics favoured by J. J. Morrison, that is being offered by this peculiar contest. Whatever may be the result of the campaign, it has served to show that from a barometrical viewpoint an election in which the sentiment of the constituency is divided into so many different chanels is valueless. How can public opinion be effectively tested in a contest of this kind, where five different political camps are introducing so many varied views and policies and issues that the average elector is dazed and bewildered. The secretary of the U.F.O. will be in the riding himself this week. He should not lose the chance of studying his favourite theory as it works out in practical politics; he may find reasons for changing his opinion of the old two-party system which, with all its faults, did not afford an opportunity to test public sentiment on important issues—an oportunity that certainly is not being provided by the five-cornered campaign in which West Peterborough is involved, in which the issues that are vital and liable to be beclouded by appeal to this class or that class to this section or that section, and everything from prohibition to religion, is introduced.

SIR HENRY DRAYTON.

The electors of West Peterborough have had, during the present campaign, as pointed out in these columns before, a splendid opportunity to become acquainted with the great and the near great of the various political groups. On Saturday night those who were at the Grand Opera House had the unsual experience of hearing a cabinet minister make his first campaign speech. It was the initial experience of the Finance Minister on the hustings and he has not acquired the mannerisms of the platform orator, his style being reminiscent of the old days when as County Crown Attorney he used to address juries. One almost expected to see him shift the gown around his shoulders as most lawyers do on such occasions. Sir Henry does not lack eloquence or force, and undoubtedly when he is more familiar with his new role will add debating strength to the cabinet.

Incidentally, Peterborough people, thanks to the election, are having frequent opportunties to hear men men who are or have been prominent in looking after Canada's finance, for in addition to Sir Henry, the present Finance Minister, we have had Sir George Foster, and this week will have Hon. W. S. Fielding, former minister of that important department. The electors of Peterborough should know a great deal more about politics, and the chief spirits of the various parties when this campaign is over than they ever did before.

OLD HOME WEEK.

Peterborough's old boys and girls have done pretty well in the great world. Some of them are high up the ladder of success in politics, like H. H. Stevens, M.P. of Vancouver, who spoke here on Saturday night, or Hon. W. A. Buchanan, M.P., or in finance, like E. R. Wood or in business like Walter Cottingham, but wherever they are or however high they have climbed, they have never forgotten the city by the Otonabee, that is still home to them. The planning of an Old Boys' Re-union for the coming summer is something, therefore, that should be of widespread interest, not only to the citizens of Peterborough, but to the hundreds of former citizens who are scattered all over the continent. The event can be made a memorable one in the history of Peterborough if the efforts of the committee receive the whole-hearted co-operation of the people generally. Those of us who have stayed at home are proud of the city and we want to show it to the old boys and girls, show them how it has grown and prospered and flourished while they have been seeking fame and fortune and success elsewhere. We want as many as possible of them to come home together and let us have a real celebration, a genuine re-union that will show them that the old town is glad to have them and is alive encugh to indicate its gladness in an unmistakable manner. It is to be hoped that the plans for the Old Boys' Re-union will be energetically pushed—it should be a notable event.

BOYS OFF TO THE PENITENTIARY.

Nearly every day some boy in his teens, or scarcely out of them, is convicted of burglary or highway robbery in this city and bundled off to the penitentiary for three, five or ten years.

Most of these young fellows were born in the city or the Province, and are of our own stock, and it would be very much worth while if some clue could be found to the causes of their plunge into crime. The notion that there are no ascertainable causes for a thing of this kind is no longer satisfying.

Are these young fellows mentally deficient that they blunder away their lives and liberties in this stupid manner? Is it to the doctors that we must turn to have matters mended?

How many of these boy convicts had records in the children's courts? Is there anything in the view, maintained by some, that a children's court steadily enlarges the numbers with which it deals, that it becomes popular, that young culprits exult with a prjde of performance in the court records they build up—finding here a field in which they can excel?

Are the six years of war to blame, with their tales of violence overheard by the young? Are the boys who, because of their youth, "missed" the war, seeking excitement in unlawful adventure so that they shall not be denied the thrills of which their elders talk so entertainingly?

Are the movies to blame, with their rough and tumble horse-play and their dashing deeds of violence, which are like nothing that ever happens in real life? An imaginative boy induced to believe that if they want to be smart they have got to act as film persons do—tear off in the first motor car they can get their hands on ,enter any door or window they come to, pick up anything they can lift—be actors in that mad movie world which they and all others laugh at? They should not be influenced by the movie stuff they see It is only put on to make fun. But are they influenced by it?

Some say, too, that while the homes are not specially to blame—that quite honest people have sons that go to the bad—and while the schools are doing the best they can, and the movies are seen by tens of thousands of young people who suffer no injury thereby, theer is another explanation for that which is happening. They say that these youthful criminals are produced by the growth of the city and the same thing has occurred in other large cities. The theory is that, as a city grows over-large and too crowded, a percentage of boys escape the good influences which reach everyone in smaller communities—they are not living in the presence of a local public opinion. They disappear around a corner, lose their identity, join up with others like them, and profess to be terrible fellows, and to square their vanity sooner or later undertake to prove it. They get out of sight of parents, teachers, and preachers, and beyond the range of these influences. They disappear around the corner, enter a different world, where they care for nobody and nobody cares for them, and they proceed to be—the actor's instinct is strong in them—as unlike themselves as they know how.

Too many mere boys are going to the penitentiary as criminals. There are causes at work to be sought out and remedied, for it is the counsel of despair to assume that nothing can be done in such a matter.—Toronto tSar Weekly.

Rheumatism

Neuritis, Sciatica, Neuralgia.

Templeton's Rheumatic Capsules

Have brought good health to half-a-million sufferers.

A healthful, money-saving remedy, well known for fifteen years, prescribed by doctors, sold by druggists, $1.00 a box. Ask our agents or write for a free trial package. Templetons, 142 King W., Toronto

Local Agents. McDermid & Jury and E. L. Payne's Drug Stores. Lakefield, Tanner Drug Co.

EDITORIAL NOTES.

And now for the "last awful week."

The loud rumble you hear is J. J. Morrison telling the farmers to "get into politics or go out of farming."

Next week it will be a case of "The shouting and the tumult cease The captains and the wings depart."

This is a queer election. When a man admits he is against the government, you have a one-in-four chance of guessing for whom he is going to vote.

If Hon. Chas. Murphy who is here on Wednesday night, happened by mistake to get into the Burnham meeting there would be a new thrill in the election excitement.

The voter's soliloquy, "Tariff or not the tariff—that is the question."

The only market quotation that G. Howard Ferguson is interested in, is the price of hides.

The members of the Ontario Legislature are to receive an increase in their sessional indemnities, so it is reported. Why? Because they want it—that seems to be the only reason.

Historic Mystery.

"This old chronicle says that the queen was attended by her mistress of the robes, her handmaiden, and her tire woman?"

"Well?"

"I comprehend the mistress of the robes, of course. The handmaiden was her manicure, but I didn't understand about the tire woman. They had no motor-cars in those days."

Smoke **T&B**

Put up in all sized packages

Vote for GORDON

He has placed his platform definitely before the people. You know what he stands for. On the other hand, Meighenism remains as vague as when the campaign opened, with the exception of the tariff, which is not an issue in this election.

ANNUAL REPORT LADIES' AUXILIARY

One year ago representatives of the various churches met together, at the invitation of of Mr. G. A. Roper, general secretary of the Y.M.C.A., to reorganize the Ladies' Auxiliary in connection with the Y.M.C.A., this having been abandoned during the war years on account of the stress of war work. Mr. Roper, in addressing the meeting, pointed out that there were needs around the building which could best be attended to by the ladies.

At this opening meeting officers for the year were elected. Mrs. W. R. Breyfogle was unanimously chosen as president.

During the pear nine regular and one special meeting have been held. The work accomplished has consisted of furnishing new curtains throughout the entire building, which added much to the appearance of the place, replenishing of dormitory supplies in the way of towels, sheets, pillow cases and blankets.

On March 13th a sale of home-made cooking and an afternoon tea were held in the Y.M.C.A., from which a favorable sum was realized.

On Saturday, April 17th another sale of home-made cooking was held on the market, and this also was most successful.

On July 12th the ladies had a booth on the grounds at the north side of the Y.M.C.A. building and served weiners and buns, sandwiches, ice cream and cold drinks. The financial, results of this was most gratifying.

A special meeting was held on Oct. 7th, at which eleven ladies met together to make up the bedding supplies which had been purchased by the House committee.

The October regular meeting was an open one, notices having been put in all the churches the previous Sunday, but unfortunately not many took advantage of the invitation. We had a splendid meeting, however, an interesting programme was presented. Mrs. W. R. Morris giving us an inspiring address. Five new members were added to the roll. Refreshments were served and a social hour spent.

In reviewing the work done during this first year of re-organization, I feel that our society has been of some material, benefit to the Association. Our work may not seem large, but viewing it from some standpoints, it is of great importance. Our city has no more valuable assets than its young men, and to be of some aid in helping along a work that has for its object character building, is a work worthy of our best efforts. Our membership is not as large as we would like it to be, but hope that early in this new year many may be added to our ranks.

Respectfuly submitted.

B. L. LOOMIS,
Secretary.

WISE AND OTHERWISE

A week from to-day each voter has the opportunity of killing four birds with one ballot.

The self-made man may have his faults but at least he never grouches about the luck of the other fellow.

Next to the man who thinks he is a regular devil, the animal most people want to shoot is the man who considers himself a geyser of wit.

Ernest Thompson Seton declares that fewer clothes induce better morals. We always did maintain that women were on a higher moral plane than men.

Senator Lynch-Staunton says that the Senate would never tolerate such tyrannical legislation as the O.T.A. There are many who would not tolerate the Senate.

Operators of private stills, contrary to the general belief, do not favour the proposed Quebec liquor legislation by which export to Ontario would cease. Competition, of course, is the life of trade.

United States criminal statistics place editors on a plane with piano movers. This may strengthen the average laymans' belief that he knows more about running a paper than the men who make it.

The boy is father to the man. At twenty he worries as to how he can cultivate a few hairs in place of fuzz on his upper lip and at forty he is confronted with the problem of doing the same on the crown of his head.

"Ex-Kaiser to settle somewhere in Brazil," reads a headline. He will feel right at home among the nuts.—London, (Ont.) Advertiser.

"I'm getting an automobile. What is the first thing one ought to learn about running it?"

"The telephone number of the nearest repair shop."—Boston Transcript.

Gossip—Did you hear Mrs. Perkins had twins?

Bridge Enthusiast—Ah, she was always fond of doubling. — London Opinion.

A Bargain.

On certain street cars may be seen an advertisement that says, "Buy-so-and-so's cocoa—best and goes farthest." An old woman one day inquired of a policeman about a certain car which she wanted. The policeman showed her the required car, but on looking at it she discovered that the cocoa advertisement was not on it. Turning to the policeman, she said: "That's not the one I want. I'm going to have one that is 'Best and goes farthest.' I want a good ride for my money."

RULER WANTS TO QUIT— Prince of Monaco, who, it is reported, has expressed a wish to quit his throne, but is prevented from popular demand from doing so.

The Children's Education

Save for it. Just a little put away regularly in a Savings Account in The Merchants Bank will provide for the college education or technical school training, which will help your boy or girl to forge to the front. The money will be ready when the time comes, if you start to save now; $10. a month means nearly fourteen hundred in ten years.

THE MERCHANTS BANK OF CANADA

Head Office: Montreal. Established 1864.

PETERBORO BRANCH, - - C. S. CUMMER, Manager.

Sub-Agency at Fraserville open Mondays and Thurdays.

Embroidery.

The art of embroidery has been practiced from time immemorial—it is said to be as old as the art of dressing. The mummy clothes of ancient Egypt show the earliest extant embroidery, and the "pomegranates of blue and purple and scarlet" of the book of Exodus [illegible] of embroidery. The art reached its height in the early Middle Ages. In Greece and Rome, laws were made to moderate its use, but without success. The most distinguished artists did not count it condescension to make the designs from which the highest ladies in the land executed their embroideries. No workers were more skilled in the art than the English.

$50 to $5,000

A YEAR FOR LIFE.

A CANADIAN GOVERNMENT ANNUITY PROVIDES IT

—No better life investment available
—No better security obtainable
—Cannot be seized or levied upon for any cause
—Will be replaced if lost, stolen or destroyed
—Not affected by trade depression
—Free from Dominion Income Tax
—No medical examination required

Anyone over the age of 5 years resident or domiciled in Canada may purchase.

Any two persons may purchase jointly.

Employers may purchase for their employees—school boards for their teachers—congregations for theis ministers.

Apply to your postmaster; or write, postage free, to S. T. Bastedo, Superintendent of Annuities, Ottawa, for new booklet and other information desired. State sex and age last birthday.

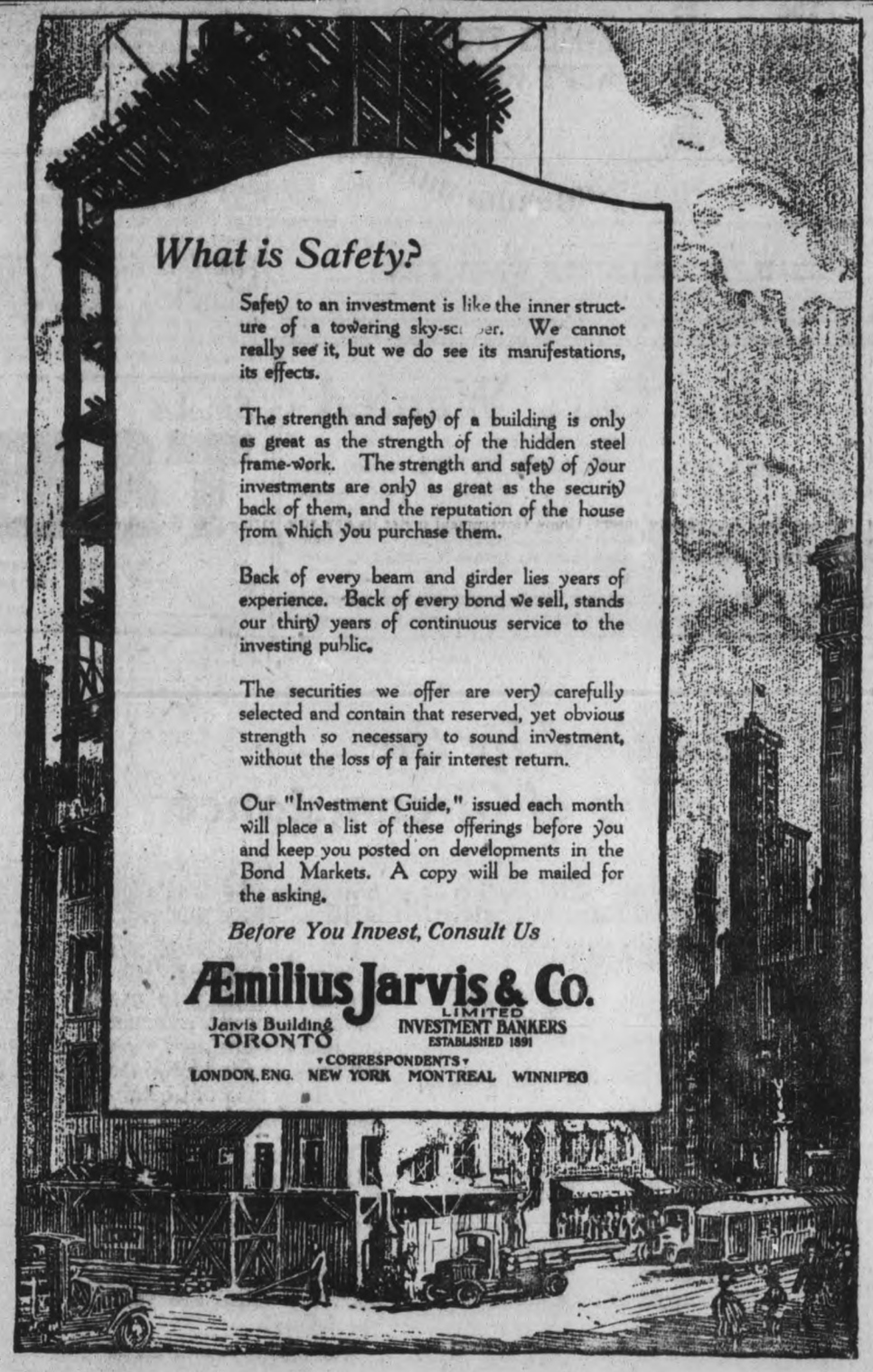

ECZEMA You are not experimenting when you use Dr. Chase's Ointment for Eczema and Skin Irritations. It relieves at once and gradually heals the skin. Sample box Dr. Chase's Ointment free if you mention this paper and send 2c. stamp for postage. 60c. a box; all dealers or Edmanson, Bates & Co., Limited, Toronto.

THAT SON-IN-LAW OF PA'S

By C. H. Wellington

PETERBOROUGH POLITICS

MR. CAMPBELL'S STRANGE REMEDY

Mr. J. C. Campbell, the so-called National Progressive party's candidate, in his address to the electors at the Opera House, is reported in The Examiner as bemoaning the fact that there are 200,000 acres of abandoned farms in Ontario which condition he says was caused by the high cost of living. As Mr. Campbell presumably does not mean to convey that the farmers have abandoned the farms because of the too high price they receive for their produce, he evidently means that the market value of the farm produce was not sufficiently high to enable the farmer to meet the ordinary expenses of living.

How does Mr. Campbell propose to correct this admittedly serious condition? The remedy is very simple, according to the National Progressive party's candidate's reasoning. It lies according to him, in the very simple expedient of doing away with the protection the farmer now has and allowing him to meet the unchecked importation of American farm produce.

This, too, at the time when the American farmer is demanding and is about to receive additional protection against Canadian farm products.

We all know that investigations carried out by American public bodies have disclosed the fact that very frequently United States' produce merchants have allowed whole cargoes of fruit, eggs, potatoes, meats and other perishable produce to rot or to be otherwise destroyed, rather than allow them to glut the home market and slump the home price.

Mr. Campbell's methods of assisting the farmers in West Peterborough would be to provide the dumping ground for these goods at the Canadian farmer's door.

In order to show how great a benefactor he would be to the farmer, Mr. Campbell is prepared to go still further in his generous assistance to the rural population. He would strike at once at the thriving industrial towns of this country which provide the farmer with his chief and best market, both for price and convenience. He would do this by immediately removing the measure of Protection our Canadian industries now enjoy. Thus, instead of these thriving centres of population, Mr. Campbell, the candidate of the National Progressive party, proposes to substitute for them smokeless chimneys, empty houses, crowds of unemployed workmen and large numbers of families without the means of subsistence.

And this, mark you, in the guise of assistance to the farmer!

MR. KING AND THE PEOPLE.

Mr. King, who likes to pose as a constitutional, pretends to great confidence in the people. Judging from the by-elections that have taken place within the past two years, however, the people do not reciprocate with confidence in Mr. King. Here is the record:

Stormont-Glengarry—No King candidate.

North Ontario —No King candidate.

Assinaboia—King candidate overwhelmed.

Colchester—No King candidate.

St. John—King candidate lost deposit.

Yale—King candidate badly defeated.

East Elgin—King candidate lost in 3-cornered fight.

Thus out of eight by-elections Mr. King, who professes so much anxiety for a fight, had five of his candidates snowed under and struck his flag altogether in the other three.

All of which does not support the claim that the people are just dying to put Mr. Meighen out and Mr. King in.

IMPOSSIBILITY OF MR. BURNHAM'S STAND

In a recent letter to The Examiner Mr. J. H. Burnham repeats the fable of the alleged pledge to resign his seat on the conclusion of the war, but he still does not say to whom he made that pledge or when it was given. Mr. Burnham says that if elected he will sit on the cross benches "with other independents." He will sit very much alone, for there are no "other independents" in the House. There are three parties in the House of Commons: The Government, the Liberals (the official Opposition party) and the Farmers' party, consisting of about a dozen. It may very properly be asked what good Peterborough will derive by being represented by a man who owes allegiance to no leader and who has no party. The situation would be about as sensible as if the eight millions of people in Canada were all returned to parliament. Conservatives who may be thinking of supuporting Mr. Burnham should well consider this angle of the case. A vote given to him may prove a two-edged sword.

At last Peterborough election 6,382 people voted for Mr. J. H. Burnham, Is there the slightest reason why any one of these should not in the present election support Mr. Roland Denne, the Meighen government candidate? By his present course, the former member clearly shows that he is opposed to the present government, and in fact announces his intention of sitting in solitary grandeur on the cross benches, in other words in no man's land. Mr. Denne on the other hand would sit on the government benches and would assist in the initiating and carrying out of such leigslation as will be of benefit to the farmer, the workingman, the retail merchant, the wholesaler and the manufacturer.

The National Liberal and Conservative Publicity Committee.

VICAR: (visiting fussy old parishioner after returning from his holiday.) "And has your daughters' child been baptized, Mr. Dudman?" "Well — ah —I won't say as 'e's baptized, but your young man come an' did what 'e could while you was away, sir."—London Mail.

MACKENZIE KING'S RETREAT FROM THE ISSUE

In his addhess to Peterborough electors, Mackenzie King literally ran away from the vital issue. In a carefully prepared speech, he ingeniously, but dishonestly in the political sense, evaded all pronouncements of an important nature. He hid behind the one plea that Mr. Burnham had created the only issue before the electors in this campaign by resigning as a protest against what was called an usurpation of power by the Governmnet, and he refused to discuss any other.

Mr. King read extracts from speeches made by Messrs. Meighen, Calder and Crerar in 1917, when they refused to discuss the tariff or any other issue but the war, and he naively infers from that, that the Union Government was precluded from dealing with anything else; a contention so far-fetched and childish as really not serious enough to be considered. Besides, it is a little late to enter such an objection now, even if it were a feasible one. The war has been over for two years and more. Important amendments were made to the tariff in 1919 and 1920 and no one in the House raised the contention that Parliament had neither mandate nor authority to deal with the fiscal policy. Legislation of a far-reaching and almost momentous character during these two years dealt with the question of railways in a national way. No one got up to raise the point of order that this Parliament was not competent to pass such legislation. In fact, the disagreeable necessity of discussing the tariff in a protectionist constituency suggested the necesisty of Mackenzie King and his friends getting together, since the East Elgin Elgin Liberal debacle, and thinking a way out of the difficulty and the leader's speech on Saturday was the fruition of their joint efforts.

Mr. King has classified by-elections under various heads, but he differentiates the one in West Peterborough from all others that have ever been held in the British Empire, presumably on the ground that Mr. Burnham resigned out of protest because the Union Government under its new title chose to remain in power. A by-election, no matter under what circumstances brought about, is, and has always been under British constitutional government, a proper occasion to re-government, a proper occasion to discuss the pledges, policies and platforms of the opposing parties which seek the support of the electorate. In this by-election, while the opposing platforms of the various parties are almost identical in many more or less important issues, they are absolutely opposed to each other on the one vital issue which concerns the national life, i.e., **the Tariff.** Hence the necessity of the electorate concentrating attention on The issue of this campaign.

WHO GAVE WOMEN OF CANADA THE FRANCHISE?

At many of the meetings of the women electors of West Peterborough, the speakers, especially when the speaker has been a lady, have spoken generally in terms of enthusiasm on the subject of women now having the vote. At a recent rally of the Liberal women of the constituency, one of the principal speakers was Mrs. Mary Carpenter of Hamilton, president of the Ontario Women's Liberal Association.

In the course of her speech she made the following important utterance:

"Woman suffrage is the most "important constitutional reform "since Confederation, but this "sceptre in our hands may be "used for good or ill. You can- "not get far in politics if you only "think, and do nothing, or are "mere echoes of men. Women "should study the principles of "each party, and then align them- "selves with that party which "stands for the principles they "would like to see in force. We "are either going to justify or "jeopardize our vote according to "the intelligence we display in us- "ing it."

And who gave the women of Canada the franchise? Who is responsible for the bringing about of this "most important constitutional reform since Confederation?

The credit belongs to the present Government; to the so-called reactionary party of Premier Meighen.

Let the women of Peterborough remember that fact. Let them cast their first vote for the candidate of the party that made it possible for them to vote at all.

THE ILLOGICAL POSITION OF MACKENZIE KING

In inferring "either lack of honesty on the part of the Liberals or subordination of principle to partisan politics," an Ottawa paper shows up Mr. King's illogical position in two sentences. Here they are. In the first place, says the paper, Mr. Burnham comes along and says in effect: "I think the present Government of Canada is being carried on by men who should hold a general election without further delay. I used to support these men, but my feeling that an election should take place is so strong that I have left them. This is my chief count against them. I offer myself to the constituency on this platform, in order to test the feeling of the public, and by my success to force a general election."

Then Mr. MacKenzie King backs up Mr. Burnham by saying in effect: "I think the Government of Canada is being carried on by men who should hold a general election without further delay. My feeling that a general election should take place is so strong that I make it my chief count against the Government, just like Mr. Burnham."

And then, of course, Mr. King seconds Mr. Burnham's nomination? Not a bit of it; he promptly puts a candidate in the field who is doing his best to defeat Mr. Burnham.

Business men and bankers all over the country are worrying themselves sick over the question of exchange between Canada and the United States, and wondering how it can be best and most quickly overcome.

And along comes Mackenzie King with his arguments about constitutional government, usurpation of authority, and so on, ad nauseam.

Is it any wonder that old-time Liberals, men who supported Sir Wilfrid Laurier through thick and thin, grind their teeth and yearn for the days of yore, when they had giants, not pigmies, as their leaders?

Again we ask how can we expect to develop alongside that great nation to the south of us, with its industrial institutions developed to the highest point and with its tremendous population providing a home market thirteen or fourteen times greater than ours, unless we take care of ourselves and protect our industries against the quantity of production and specialized industries of that country?

With free trade, as preached by Mr. Crerar, and low tariff, with free trade as the goal, as preached by Mr. King, the industries of Peterborough and of Canada would shrivel up in a night.

THESE FEATS EARN FOR SNOOKY NICKNAME OF "THE HUMANZEE"

Snooky, the Humanzee, is said to have proven a perfect right to the nickname accepted by motion picture goers everywhere by the feats he accomplishes in "An Overall Hero", a two-reel Chester Comedy which comes to the Allen Theatre to-day, and to-morrow. At the start he strings up the negro jockey, who is overheard dealing with a group of crooks, and rides the horse to victory in a thrilling race. Then he follows the villains after they have stolen the prize money, recovers the cash and holds them up at pistol point. After training a couple of younger chimpanzees in manners at a picnic and supplying a roar of laughter by undressing litle Arthur Nowell and putting the clothes on one of the monks, he rescues Arthur from a safe and in th final fade-out, he is seen driving the happy family home. Snooky is said to supply a considerable portion of the laughs of the comedy which is described as two roaring reels, accented with thrills.

PADEREWSKI RETURNING

Ignace Paderewski, the world famous musician and ex-Premier of Poland, is returning to America.

Indigestion

is usually the result of sluggish torpid action of the liver and bowels, and disappears when Dr. Chase's Kidney-Liver Pills are used. One pill a dose. 25. a box, all dealers

Dr. Chase's Kidney & Liver Pills

MAGIC TRICKS and HOME-MADE CONFECTIONERY

Somethin New-Step in and See

301 GEORGE STREET | Opposite the Paramount Bldg.

MRS. IDA HAMBURGH, of Brattleford, Vt., who says she never dreamed there was Gains twenty-seevn pounds, what Tanlac has done for her. anything on earth that would do

"I think it is perfectly marvellous the way Tanlac has built me up. Before I began taking it I was in wretched health and only weighed 117 lbs. I now weigh 144 lbs., and my health is splendid.

I never dreamed that there was a medicine on earth that would cause me to regain my former weight and health in so short a time, but Tanlac did it and I simply can not tell you how grateful I am to this wonderful medicine.

I suffered for two years from indigestion and was in a very badly rundown condition. I had a tired, worn-out feeling nearly all of the time and rarely had any appetite.

At times I would have indigestion so badly that I could hardly breathe. I also suffered from palpitation of the heart, severe headaches and pains in my back, but thanks to Tanlac all of these terrible symptoms have left me and I now feel as well as I ever felt in my life.

Another thing, I sleep just splendid at night now and never suffer from nerovusness like I used to do. Tanlac is certainly a wonderful medicine, and I am only too delighted to recommend it to my friends." The above statement was made recently by Mrs. Ida Hamburgh, of 316 S. Main street, Brattleboro, Vermont.

Tanlac is sold by the Warne Drug Company, Limited.

HOOP-LA

The greatest show ever. Feb. 3rd and 4th. Popular prices, 25c, 50c, 75c and $1.00. rd-26

MEMORIAL TO FAMOUS UNIT

(Continued from page 1.)

counter attacks delivered with unprecedented violence. On the 6th November, the 2nd Battalion was engaged in the successful assault and capture of Passchendaele.

The winter of 1917-1918 found the Battalion in the vicinity of Lens, but on the first morning of the German spring drive of 1918, the 21st of March, the unit was again embroiled. A determined attack directed against the Battalion at Hill 70 was completely repulsed with heavy loss after several hours of severe fighting. Seven days later the 2nd Battalion was hurried from its rest billets southward to fill the breach created by the enemy in their attack on Arras, which had resulted in the British withdrawal from Monch Le Proux. On that day the 2nd Battalion was the only Canadian unit engaged. A period of rest and training was followed by the triumph of Amiens, in which the 2nd Battalion played a notable role, capturing in the fighting of the 8th and 9th of August, 1918, four villages and penetrating at the end of the second day further than any other Canadian infantry.

Less than three weeks later the Canadian offensive at Arras was begun and on the 30th August the 2nd Battalion marched into attack at Upton Wood, east of Cherisy. Within 48 hours of its relief the Battalion was once more thrown into the conflict at the breach of the Drocourt-Queant Line and on the 3rd September was successful in pressing the enemy across the Canal du Nord.

Resting several days the Battalion was sent forward to take part in the general engagement of the crossing of the Canal du Nord on the 27th of September and the capture of Bourlon Wood. In that battle this unit captured 13 guns. Withdrawn from the sector on the 4th October the Battalion proceeded to the Canal de La Sensee, two miles south-west of Douai. On the 17th October a successful crossing was made of this canal and, the enemy retiring, the 2nd Battalion initiated the pursuit which became general along the whole Canadian front.

Before the Battalion was relieved seven days later on the line of the Valenciennes-St. Amant railway it had pursued the enemy over 50 miles, had retaken many villages and had liberated thousands of civilians who for years had been virtual prisoners in the hands of the enemy.

The March into Germany.

The armistice found the 2nd Battalion in rest at Rieulay several miles west of Valenciennes. A few days later the 1st Canadian Division having been selected to form the Army of Occupation, the Battalion set out on a march of 130 miles to the city of Cologne. The outpost line east of Mons was crossed on the 17th of November and on the 4th December the 2nd Battalion crossed the German frontier at Poteau, a few miles south of Malmedy. This unit was the first organized body of infantry to invade Germany.

On the 13th December, 1918 the Battalion marched through the city of Cologne and crossed the Rhine. Marching southward along the eastern bank of the Rhine, the 2nd Battalion went into support to the outpost line at Lohmar, about 12 miles east of Cologne on the 17th December. Nine days later the Battalion took up the position on the Cologne Bridgehead on the high ground fronting the forests of Westphalia.

Relieved on the 10th January, 1919 the Battalion entrained the same day as Siegburg for Huy, about 20 miles west of Liege and for seevral weeks lay at Hannut.

On the 15th of March the unit left Belgium and travelled by train to Le Havre. The 2nd Battalion left France on the 21st day of March, 1919, completing its foreign service after four years and forty one days in France, Belgium and Germany.

Colors Presented.

On the 12th April at Bramshott Camp, the colors we are now depositing here were presented to the Battalion, the gift as has been said of Mr. Charles Walter Band, of New York City. Sir Edward Kempt, overseas minister of militia, presided over the ceremony, the colors being dedicated by Hon. Colonel, the Rev. Canon Scott, of Montreal.

On the 15th of April the 2nd Battalion set sail for Canada on board the Olympic and on the 21st of the month arrived in Halifax, reaching its demobilization centre at Kingston on the 23rd day of April, the fourth anniversary of its entry into the Second Battle of Ypres. Demobilization was completed seven days later. The 2nd Battalion had been in existence four years, eight months and eighteen days, of which four years, six months and twenty seven days were spent away from Canada.

Glorious Record.

The foregoing may assist you, in forming a slight impression of the career of the 2nd Battalion. In the course of its existence it has been awarded many honors, to enumerate which would be almost an impossibility. It is sufficient to say that two of Canada's Victoria Cross heroes, Major Oklii Massey Learmonth and Sergeant Leo Clark, were members of this unit.

Colors are an ever present reminder of the sworn fidelity of a soldier. It is recalled, Sir, that in the grey dawn of our modern civilization the armed legions of Rome marched to battle with the emblems of their gods carried aloft in the van. They typified the presence of the deities and steeled the Roman soldier to endure to the utmost so long as they abode with him.

Monument to Their Memories.

The Cross was the device borne by the Crusaders reminding them of the sacrinces of Calvary. It recalled their duty to Christ for the perpetuation of whose faith they had dedicated their lives. In the colors of the 2nd Battalion the faith of the Crusaders is preserved. The emblem is that of the Cross, the remembrance that as Jesus Christ travelled the Via Dolorosa to the place of sacrifice, so do the soldiers above whom the colors are unfurled devote themselves to sacrifice for God ,their King and their Country. The 2nd Battalion fought its battles in the shadow of the Cross. Throughout the years of suffering and grief the path was travelled to the utmost. We of the 2nd Battalion behold in these silken folds the incorporation of precious memories of comradeship, sanctified by sacrifice. We see a proud and glorious monument to those devoted men who, from the barren and fire-blasted hills that stand custodian over the invincible city of Ypres to the fertile, smiling plains of Santerre have consecrated the land with their blood. They are dead, yet they are not dead. The memory of their lives will never fade; the glory of their deeds will live forever. They march an eternal host, their deathless tread resounding down the ages of time, their echoes rolling through the centuries, unconfined by time or place, and so they will continue to march so long as heaven and earth endure.

MEN'S Combination Underwear $2.95

Dr. Neff's Ribbed Combination Underwear—nice clean stock; closed crotch. All sizes—36 to 42 ..... **$2.95**
On Sale for .....

MENS' CAPS 95c

Some more Men's Caps, with and without ear bands. Caps worth from $2.00 to $3.00—for **95c**

BOYS' BLOOMERS $2.50

Boys' Heavy Tweed Bloomers—sizes 25 to 35. Made good full size, piece for mending. Governor fasteners **$2.50**
Worth up to $4.00 and $5.00 .....

BOYS' PLAIN KNICKERS 69c

Here is a Bargain for the Boys who wear Knickers—plain Grey Cloth, lined all through. Sizes 28 to 34 ..... **69c**
Worth $1.50—for .....

BOYS' OVERCOATS $9.95

Broken sizes, in Boys' Overcoats — made from good, serviceable, Diagonal Tweeds—for ages 4 to 13 years. Coats well made and plain and fancy linings; Prussian and convertible collars. **$9.95**
Worth up to $16.50—for .....

—SEE.. BOTH.. WINDOWS—

OAK HALL

409-11 George Street M. J. Maher, Mgr.

THE CROWN PRINCE OF JAPAN, who is to visit England and America.

DODD'S KIDNEY PILLS

FOR ALL KIDNEY DISEASES

RHEUMATISM BRIGHT'S DISEASE BACKACHE DIABETES

NUMBER 4087 THE PROPRIETORS

VOTE FOR DENNE

AND

SUPPORT MEIGHEN CANADA'S BRILLIANT PREMIER

Renew Your Subscription.

DENNE'S COMMITTEE ROOMS

CENTRAL OFFICE:

Old Oriental Hotel, Hunter St.

TELEPHONES:

MEN'S SECTION - - 439

WOMEN'S SECTION - 542

dtf 5144

RALLY! RALLY!

H.H. Stevens, M.P. Vancouver

BRILLIANT ORATOR AND PARLIAMENTARIAN WILL ADDRESS

DENNE'S WORKERS

—IN THE—

MAIN COMMITTEE ROOMS, Oriental Hotel

TO-MORROW (Tuesday) NIGHT

WOMEN WORKERS ESPECIALLY WELCOME

MASS MEETING

—OF—

WOMEN

TO HEAR

H. H. Stevens, M.P. Noted Orator

AND

Mr. J. A. Stewart PERTH

TROOPER MULLOY

IN SUPPORT OF DENNE. in VICTORIA HALL,

THURSDAY, 8 P.M.

LATE WANT ADS.

WANTED—GIRL FOR GENERAL housework. Small family. Apply 299 Frederick avenue. 3d 28 8623

WANTED—AN ELDERLY LADY to board very reasonable more for company. Apply to Examiner for address. 3d 28 8621

FOR SALE—DRY MIXED WOOD 12 inch, $5.00 1 horse load. 'Phone 1574, 500 Gilchrist street. Prompt delivery. 6d 32 8622

EXTRA CHOCOLATE DIPPER wanted Must be experienced. Apply at Marathon Candy Store. 33' George street. 2d 27 5376

FOR SALE— TWO AXMINSTER rugs. Almost new. Apply 536 Stewart street. 3d 28 5373

TO RENT — TWO UNFURNISH- rooms. Apply Examiner for address. 3d 28 8626

WANTED — EXPERIENCED farm hand. Must be good teamster work by year. Three miles from city. Good wages. No milking. 'Phone 969 r 4 after 6. 3d 28 8628

PERMANENT POSITION WANTed— By young married man who is a salesman and not afraid of work. Having eight years experience in general store, can give best of references. Full information at Box 8625 Examiner Peterboro. 4d 29 1w 6 8625

YOUNG GIRL WANTED FOR housework; to sleep at home, Apply 464 Park street. 3d 28 5381

TO RENT—ROOM WITH BOARD for one or two young men. 211 King street. 3d 28 8627

FOR RENT A SINGLE FURNISHed room. Apply Examiner for addres. 3d 28 5382

Vote for GORDON

Salesmanship, not statesmanship, is Meighen's appeal to the people of West Peterborough. Can they be bought?

BOY STILL MISSING.

Children's Aid Society Seeking News of 14-Year Old Ward.

No word of Gordon Lonsberry, the fourteen year old ward of the Children's Aid Society who disappeared from the home of George Deannard, east of Bethany, several weeks ago, has been received by Mr. G. W. Powell, agent of the Children's Aid Society, and Mr. Powell believes that some farmer must be harboring the lad. If such is the case the farmer is leaving himself open to a heavy fine. Mr. Powell will be glad to receive any information as to the boy's whereabouts.

Advertise in the Examiner.

UNDER-NOURISHED CHILDREN NUMBER 19,000, TORONTO

SCHOOLS IN WEALTHY DISTRICTS SHOW GREATEST PERCENTAGE.

(Canadian Press).

TORONTO, Jan. 31.—The report just issued by the Board of Education contains a statement by Chief Inspector Cowley to the effect that there are nineteen thousand under-nourished children attending the public schools in this city. This is based on a survey of certain schools, and developes the remarkable fact that one school, situated in one of the wealthiest districts in the city, had fifteen per cent. of its pupils in the ill-nourished class, as compared with fourteen per cent. in a downtown school, the best record of any of the schools included in the survey made by the Director of Medical Services. "This goes to show that it is not altogether the quantity of food but the quality of it that counts," said the Chief Inspector.

WEST GOES BONE DRY AT MIDNIGHT

ALL LIQUOR SHIPMENTS TO MANITOBA, SASKATCHEWAN AND ALBERTA CEASE.

(Canadian Press).

WINNIPEG, Jan. 31.—Interprovincial trading in intoxicating liquors ceases at midnight in Manitoba, Saskatchewan and Alberta, and shipments which have not crossed the Provincial borders by that hour will not be delivered to the consignees. Trading in liquor has been heavy during the past few weeks. In Manitoba the forty-ounce prescription bottle passes into history to-day. Henceforth doctors are limited in their prescriptions to one hundred and twelve-ounce bottles monthly.

CRUDE OIL PRICES CUT

(Special to the Examiner.)

NEW YORK, Jan. 31.—Pennsylvania Crude Oils have been reduced from $5.50 to $5 per barrel, it was announced today. Cabel crude oil was reduced 25 cents per barrel to $3.71.

MEN WHO LABOR NEED SUPPORT

Men who labor must have strong and steady nerves. They must be in the "Pink" of condition, in the vigor of their fullest manhood. Their brain must be functioning properly. VITAL, the great French blood and nerve remedy, will put you in perfect condition.

Nourishing the blood as well as all the organs of the body, VITAL will restore and maintain the feeling and health you enjoyed in your youth. Will make nervousness disappear. At all druggists, price, 50 cts a box.

For sale by The Warne Drug Co.

FRAME QUEBEC LIQUOR LAWS

GOVERNMENT CONTROL WILL BE ENFORCED BY VERY SEVERE PENALTIES.

(Canadian Press).

QUEBEC, Jan. 31.—The Provincial Cabinet has agreed on the main feature of the Liquor Control Bill which will be submitted to the Legislature this week, it is understood. In regard to the sale of liquor at retail Government shops to the consumer, there will not be a permit system such as is suggested in British Columbia, but there will be an effective black listing system in every shop. The Commission will devise such a system of checking up that it will be difficult to beat such a list. The penalties provided in the new law are so severe that only the most foolhardly will undertake to defeat some clauses. Jail sentences without option are provided for some violations, even for first offences.

It is understood that the new bill will provide a measure of protection for brewers in this province by the imposition of a tax of a thousand dollars on breweries outside of the Province which ship beer into Quebec. This would affect British brewers chiefly.

PETER WHITE HAS RESIGNED TIMBER PROBE POSITION

CANNOT TAKE ORDERS FROM GOVERNMENT WHILE ACTING FOR OPPOSITION.

(Canadian Press).

TORONTO, Jan. 31. — On the ground that he could not take instructions from the Ontario Government while pretending to act for the opposition, Peter White, K.C., has ceased to act as counsel for the Liberal Conservative opposition in the timber investigation. He announced his resignation at a meeting of the Timber Probe Commission this morning, filing lengthy correspondence with Attorney-General Raney on the subject.

JANUARY CUSTOMS SHOW A DECLINE

BUT TEN MONTHS OF FISCAL YEAR HAVE AN INCREASE.

(Canadian Press.)

OTTAWA, Jan. 31.—Ten months of fiscal year ending to-day show an increase of $7,381,047 in total value of customs receipts, as compared with same period a year ago. Receipts for ten months period just closed totalled -155,845,693, while last year this total was -148,464,646. For month of January alone, however, customs receipts showed a decrease of $8,087,754, as compared with January 1920. Receipts for January, 1920, totalled $18,176,426, while for the month just closed they amounted to $10,088,672.

ABUNDANT ICE CROP PLEASES THE DEALERS

This year's ice, which is at present being harvested, is the best the ice dealers have seen in years. While it was expected in the beginning of the season that the ice crop would be short, the sharp weather has created ideal conditions in the lake, and 18 inches of perfect blue ice is being taken out as fast as the dealers can haul it. The lack of snow contrary to hindering handling operations, is proving a big help and the work of stocking up the huge ice houses with the season's supply, is going ahead with unusual rapidity.

By this time last year all ice handling had been completed and the lake was frozen over with 29 1-2 inches of ice.

OBJECT TO PAYING FOR PROVINCIAL ROADS

On the motion of Reeve D. Holland, of Ennismore, the County Council passed, after considerable discussion, a resolution memorializing the Provincial Government to relieve municipalities from any assistance towards the construction of Provincial highways, believing the Province should assume 60 per cent. of the cost when the Federal Government assumes 40 per cent. By this stand, in opposition to the Provincial highway scheme, Peterborough County is linking up with other municipalitfies, one of which is Northumberland, whose council passed a similar resolution at Cobourg on Jan. 27. There were few kind words said about the Provincial road scheme at the Peterborough Council meeting. The unanimous opinion of the Reeves was that the Provincial highways were of little direct value to the farmers as a class, that they represented over 40 per cent. of the population of the Province, and were paying enough to maintain these pleasure driveways for city motorists.

HER BROTHER KILLED IN MOTOR ACCIDENT

In Rochester on Saturday, a brother of Mrs. H. W. Darcy, 353 Downie streets and the eldest son of Mr. Fred Miller of Rochester N.Y. met his death in an automobile accident. Mrs. Darcy left on the early morning train to-day to attend the funeral.

MOTORS BOOM ON NEW YORK MARKET

RESUMPTION OF ACTIVITY IN DETROIT GALVANIZES STOCKS INTO ACTIVITY.

(United Press).

NEW YORK, Jan. 31. — The resumption of activity in Detroit motor factories galvanized automobile stocks into activity to-day.

These issues were the feature of early trade in the New York Stock Exchange, practically the entire department responding to the reports of the business revival. The general list was affected.

A block of Chandler was taken at 73½, up a point from Saturday's close. Studebaker opened ¼ up at 59, and almost immediately went to 59 3-8. Studebaker directors were to meet today for dividend action. This was a further urge to traders in these shares.

U.S. Steel was off 1-8 at 83 on opening sales. Baldwin Loco. opened at 90 3-8, up ½, but lost the gain within a few minutes. Mexican Pet. was off ¼ at 156. International Paper was ½ up at 61 3-4. Rails were inactive.

The opening quotations included: U.S. Steel 83, off 1-8; Sinclair 24½, unchanged; Baldwin 90 3-8, up ½; American Sugar 93½, off ¼; Studebaker 59, up ¼; Northern Pacific 87, up ½; American Can. 32 5-8, unchanged; General Motors 14 7-8, off 1-8; Reading 84, unchanged; Southern Pacific 98 7-8, up 3-8; International Paper 61 3-4, up ¼; Pan American Pet. 75, 3-8, up ¼; Mexican Pet 157 1-2, off 3-4; American Car and Foundry 123¼, off 7-8.

FOREIGN EXCHANGE.

NEW YORK, Jan. 31.—Foreign exchange opened to-day, with demand sterling 3.85 3-4; francs 0714; lire 0369; marks .0162; Canadian dollars .8950.

BIRTH.

TEABEAU.—On Sunday, 23rd January, 1921, to Mr. and Mrs. J. N. Teabeau, 54 James Street—a son (Gordon Joseph).

DEATH.

JACKSON.—Suddenly, in Peterborough, on Saturday morning, 29th January, 1921, Hester A. Jackson, widow of John S. Jackson, aged 85 years.

Funeral on Monday afternoon, 31st January, from the residence of her son, James Jackson, 308 Maitland Avenue. Interment in Little Lake Cemetery. (Funeral private.)

IN MEMORIAM.

In loving memory of Maud E. Godfrey, who died January 31st, 1918.
—inserted by Mrs. H. W. Johnson

IN MEMORIAM.

In loving memory of Maud E., beloved wife of the late W. F. Godfrey (93rd Battalion), died January 31, 1918. Lovingly remembered by her girlies, Winnie and Any; also sister and brothers, Alice C. S. Godfrey.

This day brings back to memory,
Of a loved one gone to rest,
And those who think of her to-day
Are those who loved her best.

IN MEMORIAM.

In loving memory of Denelda I. Robinson, beloved daughter of Mr. and Mrs. A. N. Robinson, who departed this life Jan. 31, 1920:

Just a year has passed to-day
Since our darling passed away,
Yet in our memory it seems as yesterday.

Now the home seems strangely silent,
No music there to greet,
For the light that cheered all within it
Has gone out. On earth no more we shall meet.

She was a lily from heaven I'm thinking.
Each petal was love and good cheer.
I believe naught can sever two hearts that forever
Are one in God's presence right here.
—Inserted by Father and Mother, Mr. and Mrs. A. N. Robinson, 508 Bolivar street, Peterborough, Ont.

MOTHERS, DO THIS—

When the Children Cough, Rub Musterole on Throats and Chests

No telling how soon the symptoms may develop into croup, or worse. And then's when you're glad you have a jar of Musterole at hand to give prompt, sure relief. It does not blister.

As first aid and a certain remedy, Musterole is excellent. Thousands of mothers know it. You should keep a jar in the house, ready for instant use.

It is the remedy for adults, too. Relieves sore throat, bronchitis, tonsilitis, croup, stiff neck, asthma, neuralgia, headache, congestion, pleurisy, rheumatism, lumbago, pains and aches of back or joints, sprains, sore muscles, chilblains, frosted feet and colds of the chest (it often prevents pneumonia).

MUSTEROLE
WILL NOT BLISTER

HER RING

Must reflect the tender thought that prompts the Gift.

THE DIAMOND

Must be as genuine as the girl. Ours are perfect.

FRANK R. CLARKE

Goldsmith Hall 17 Charlotte St

LABOR IN PETERBORO BYE-ELECTION

The Labor candidate in Peterboro bye-election, Mr. Thomas McMurray, started to campaign under rather discouraging auspices. An opinion seemed to get abroad that the National Liberal and Conservative organizers required the presence of a Labor candidate to take the wage-eaners' votes away fom a stonger opposition candidate. Experience has taught the government's electioneering organization in such constituencies as Temiskaming and East Elgin, for instance, that when organized workers—Labor and United Farmers—vote together they can win over both old parties. So the National Liberal and Conservative headquarters staff in Peterboro West needed the separate movement of a Labor candidate, to keep the workers divided on polling day.

Still, there seemed to be just the possibility that an alert Labor candidate might win the confidence of a majority in the federal constituency, as Mr. Thomas Tooms, M.L.A., had done in the provincial elections of 1919. But this possibility is being effectively nullified by the appearance of Mr. W. F. O'Connor, K.C., former Commissioner on the Board of Commerce, in the election. After leaving the Board of Commerce, without having accomplished anything in the public interest, Mr. O'Connor engaged in the service of the sugar refining interests. The attempt to compel the consumers to pay above the market price for sugar is recent history.

Mr. O'Connor's relationship with the present government is generally understood. When he proceeded to Peterboro, with the possibility of getting an organization to nominate him for the bye-election, no one had any doubt about the interest of the National Liberal and Conservative party organizers in Mr. O'Connor's activities. The decision of the former commissioner and sugar refiners' counsel to support the Labor candidate is no surprise. But it is calculated finally to eclipse the prospects of Labor in the bye-election. According to the report of the first Labor meeting after nomination of the candidates, last Monday, a prominent Labor man interrupted Mr. O'Connor's speech by inviting him to "speak the truth." Mr. O'Connor proceeded "despite numerous interruptions." It is quite possible that the government began to be afraid of the Labor candidate in Peterboro. But Mr. O'Connor's appearance on the Labor platform should save the situation—for the reactionaries.

REPLY FROM W. F. O'CONNOR IN ANSWER TO OTTAWA CITIZEN

OTTAWA, Jan. 26th, 1921.

The Editor, Citizen—

If you editorial of to-day re Peterboro election affected merely myself, and were not calculated to injure the chances of election of the labour candidate, I would as usual, ignore it. I never defend myself against statements which merely affect myself. But in the interest of the candidate mentioned I have to protest that I am not now, nor have I ever been, in the service of the sugar refineries or any of them, whether as counsel or otherwise, and further that I am not now a supporter of the present government. May I insist, however, that if I were the counsel of the sugar refiners I would bear to them as honest a relation as that of the salesman who sells or the teamster who delivers their sugar, and although not in any manner connected with them I would as of right, if asked, render to them the best service of which I am capable. I say the same to all possible clients Further, as to the sugar order to which you refer, it was applied for and made some months after my resignation from the Board of Commerce, and even during my absence out of Canada. I had no knowledge of it before, nor any connection with it before or after the event. On my return to Canada on the night of the day of its issue, I was asked by one of the refiners whether I could act for them in support of the order, but I declined to act becuse my notions of propriety would not permit me to deal with a matter which so closely touched my previous action in a judicial capacity. The refiners promptly concurred in my point of view, and I have had nothing to do with any of them since. The things stated by you have been said before, and I would not bother even now to correct them on my own account. In fact I wish that they were true. Why should I bother to correct statements which, if true, would cause me to be envied? But if the counsel of the sugar interests of Canada appears upon the platform of the Labour candidate without disclosing, indeed concealing, his connection with the sugar interests, that is quite a different matter, and I submit that what you have said is calculated to do the Labour candidate serious injury, in that it detracts from the value of such arguments as I have advanced and intend to advance in support of his election.

Now, as to my politics, I am an ardent admirer and personal friend of Rt. Hon. Arthur Meighen, but I am far from being a supporter of his Government. I would like to be able to support his government, and proper reformation of it and certain of its policies would go far towards making me a supporter The fact is that you and I alike are seeking its "reformation from without." I have some hope yet of its "reformation from within." The political history of the Citizen is the same as mine. We are both of the stuff that makes apostles—we change, and then, if we can, cause others to change, as we hope, for the better. I have been a Liberal-Conservative voter. The Citizen has been a Liberal-Conservative newspaper. Neither of us is what we once were. "What one has been he therefore, now is" is bad enough logic under any circumstances, but ludicrous when proceeding from the Citizen. It is easy to ascribe sinister motives for the change of one's politics. The Citizen has had to defend itself from like imputations. But I submit that the task of a Labour candidate, whose appeal for assistance must necessarily be limited, almost always to his brother workmen, is hard enough without being made harder by the attacks upon the character and motives of those who may feel free to go to his assistance. I am doing my best to elect Mr. McMurray in Peterboro. In my judgment he has the best opportunity of all those in the field for election, and I am sure that I express his sentiments and those of his committee, as well as my own, when I suggest that as the Citzen cannot be well advised as to the political situation in West Peterboro, it would be the wisest course, unless it desires to defeat the Labour candidate, to refrain from attacking those who may see fit to support him.

W. F. O'CONNOR,

CHRISTMAS CLUB

with $2 and put $2 a week for 50 weeks

Every one in this community by just a little TRYING can have ONE HUNDRED DOLLARS next Christmas.

That's worth having isn't it?

TRY IT.

Tnen put every one of your FAMILY in the Club and make them SAVERS—not SPENDERS.

The following "tables" show how much you put in and how much you have:

INCREASING CLUB PLAN

Put in 1c, 2c, 5c or 10c the first week. INCREASE your deposit 1c, 2c, 5c or 10c each week. In 50 weeks:

1c Club pays $12.75 — 5c Club pays $ 63.75
2c Club pays $25.50 — 10c Club pays $127.50

EVEN AMOUNT CLUB PLAN

Put in the SAME AMOUNT each week. In 50 weeks:

25c Club pays $12.50 — $2.00 Club pays $100.00
50c Club pays $25.00 — $5.00 Club pays $250.00
$1.00 Club pays $50.00 — $10.00 Club pays $500.00
$20.00 Club pays $1,000.00

Join TODAY—Join.

Merchants Bank of Canada

TWO GREAT SPEAKERS

ANOTHER ROUSING RALLY

EVERYBODY COME

HON. W. S. FIELDING

THE GIFTED CANADIAN PATRIOT AND STATESMAN, AND THE

HON. CHAS. MURPHY

THE FEARLESS AND ELOQUENT ORATOR

WILL ADDRESS A GREAT MASS MEETING OF THE ELECTORS OF WEST PETERBOROUGH, IN THE INTERESTS OF

MR. G. N. GORDON

THE LIBERAL CANDIDATE

IN THE GRAND OPERA HOUSE

ON THE EVENING OF

WEDNESDAY, FEB. 2nd

COMMENCING AT 8:15 O'CLOCK

SEATS WILL BE RESERVED FOR LADIES

GOD SAVE THE KING

Advertise in the Examiner Renew Your Subscription.

STORE OPENS AT - - 9 A.M.
STORE CLOSES AT - 5.30 P.M.

The CRESSMAN Company Limited

MID-DAY LUNCH IN OUR TEA-ROOM, 11.30 A.M. TO 2 P.M. - 50c

We Will Accept Canadian Victory Bonds

at their full par value and interest, as payment for Furniture Purchases during this Sale.

FEBRUARY Sale of Furniture

Commencing To-morrow!

EVERY PIECE WITHOUT RESERVE FEBRUARY ONLY

Every Piece of Furniture in Our Store Is Marked Down, Away Down!

For the Bedroom—

$460 Bedroom Suite in the Dignified Adam Design for $385

It is of American Black Walnut, in a medium light finish. The Set comprises Bed, Dresser, Chiffonier, and Dressing Table. All are commodious pieces, and the legs are fluted in the characteristic Adam style. The usual applied ornaments that give Adam Furniture such distinctiveness are correctly and effectively used. The Dressing Table has a three-leaf mirror of the best quality plate. There is also a mirror in the Dresser and Chiffonier.

$254.50 Bedroom Suite in Old Ivory for $219

It, too, is the beautiful Adam design that so many are partial to for bedroom use. The fluting or grooves and bead moulding are tinted with Brown high-lights. The ornamentation on the Drawers and the pattern of the hardware is truly artistic. There are four pieces—Bed, Dresser, Chiffonier, and Dressing Table.

A Writing Table and Chair to match this Set can be had for the payment of an additional **$35.00.**

$190 White Enamel Bedroom Suite for $165

This Set comprises Four Pieces—Bed, Dresser, Chiffonier, and Dressing Table. The finish is smooth, and a Pure White. The cabinet work is of the best. The design is on the straightline order.

Dressers

$28.00 DRESSER FOR $21.75—Golden Oak finish, with British plate glass Mirror. Four drawers—two large and two small.

$37.50 DRESSER FOR $28.00—The finish is Golden Oak; four drawers — two long and two short. The Mirror is bevelled, and of British plate.

$42.00 DRESSER FOR $31.50—This is the large size; Serpentine front, three long drawers, and large size, square, British plate Mirror. The finish is Golden Oak.

$37.50 DRESSER FOR $28.00—The finish is Mahogany; two small and two long drawers; large, oval-shaped British plate Mirror.

$44.00 DRESSER FOR $32.25—The wood is solid Oak, in the Golden finish. There are two long and two short drawers; shaped British plate Mirror.

Chiffoniers Dressing Tables Wooden Bed

$40.00 CHIFFONIER FOR $32.00—It is solid Oak, in the Golden finish; four drawers; British plate Mirror.

$35.00 CHIFFONIER FOR $24.00 — Golden Oak finish, Serpentine front; five drawers and oval, bevelled British plate Mirror.

$57.50 CHIFFONIER FOR $45.00—It is solid Quarter-cut Oak, in the Golden finish; large size; three long drawers and four small drawers; British plate bevelled Mirror.

$25.00 AND $28.00 DRESSING TABLES FOR $16.75—One is Golden Oak finish and the other is Mahogany finish. Both have Mirrors of bevelled British plate and equipped with a long drawer.

$45.00 DRESSING TABLE FOR $35.00—of solid Quartered Oak, in Golden finish; triple Mirror of British plate; one long drawer.

$50.00 DRESSING TABLE FOR $40.00—The finish is Old Ivory; triple Mirror, and one long drawer.

$45.00 WOODEN BED FOR $32.50 — In Old Ivory finish, and is patterned on the straightline order. Well made, and a roomy size.

$80.00 WOODEN BED FOR $60.00 — It is dull Walnut finish, and is the antique four-poster design.

Lamps! All Kinds—

$28.00 FLOOR LAMP AT $18.00—The stem is Ivory colour, and is gracefully turned and fluted. The shade is of light Blue Silk, with a deep fringe.

$30.00 FLOOR LAMP AT $24.75—The stem is Mahogany finish and is neatly turned. The shade is in umbrella shape, and is of Rose Silk, and is finished with a deep fringe.

$32.00 FLOOR LAMP AT $27.00—The stem is Mahogany finish and is shapely. The shade is of Old Gold Silk, with a Rose panel, and the final finish is deep Old Gold coloured fringe.

$45.50 FLOOR LAMP AT $35.00—The stem is Mahogany finish and is fluted. The shade is of King's Blue Silk, piped with Cerise, and lined with the same. The edge is scalloped and finished with fringe.

$60.00 FLOOR LAMP AT $52.00—The stem is Mahogany finish is fluted and very shapely. The shade is Pagoda shape, and is of Gold coloured Silk, and lined with Floral Silk. The fringe is deep and of Chenille in Gold colour.

$84.00 FLOOR LAMP AT $69.00—You have choice of three colours in these and two designs. The stems and the shades are all among the most handsome ones we have. They are Crepe de Chine with Silk lining, and finished with deep, heavy fringes. You have choice of Old Gold, Brown, and a Blue, with contrasting coloured lining.

All Our Other Floor Lamps, Table Lamps, and Boudoir Lamps at Reduced Prices.

Brass and Iron Beds, Springs and Mattresses

$29.75 Brass Bed for $24.50

This handsome Bed has the desirable brush finish and is patterned with satin bands. The posts are the attractive two-inch kind and the other uprights are one inch and the fillers are 5/8.

Obtainable in the following widths: 3', 3' 6", 4' and 4' 6".

$46 Brass Bed for $37.75

This one, also, has the brushed brass finish and is patterned with satin bands. The posts are the continuous kind that form an arch. They are two inches in circumference and the fillers are one inch.

Obtainable in two widths, 4' and 4' 6".

$10.50 White Enamel Bed for $8.90

This pretty little Bed is certainly very low in price. It is adorned with brass knobs and has a brass rail at both the head and foot.

$17.25 White Enamel Bed for $14.75

This is a heavy design with two-inch white pillars and one-inch top rail. Also equipped with brass knobs.

Obtainable in 4' and 4' 6" widths.

$12 Bed Springs at $9.75

These Springs are constructed of highest grade carbon steel and are mounted on heavy steel frames. You have the protection of a guarantee.

$9.75 Bed Springs for $7.95

These Springs are made of double woven wire, with double centre supports and steel bands with oil tempered helicals; heavy rope edge; 1¼-inch steel tubular side rails.

$6 Bed Springs for $4.75

These are of double woven wire with heavy centre supports. They have a heavy maple frame.

$12 Mattress for $7.90

This Mattress is filled with a pure white felt and is covered with a good quality ticking. Obtainable in all sizes, and the price is the same.

$22 Mattress for $17.75

This is a high-grade Mattress that is well filled with kapoc. It is made with the Imperial roll edge and is covered with the best quality satin ticking. Obtainable in all sizes and the price is the same.

For the Dining-Room

$710 Dining-Room Suite in Adam Design at $625 Of Solid Black Walnut

(Nine Pieces)

The suite contains a buffet, china cabinet, table and one arm and five small chairs. The length of the buffet is sixty-six inches. It has eight legs and the entire set is true to the Adam period, and is handsomely adorned with applied ornaments. The table is the six-legged type. The chairs have slip seats of genuine leather.

$545 Dining-Room Suite in William and Mary Design at $460

(Nine Pieces)

This is a rare Suite of Solid Black Walnut that is a credit to the makers. The Buffet is sixty inches long, and has eight legs, with stretchers. The Buffet has a panelled glass front and a British plate mirror on the top shelf. The Diners are upholstered with full slip seats in the finest grade of leather.

$425 Dining-Room Suite at $325

This suite is patterned after one of the early Italian periods and is a dark finish. It is made of solid quarter cut oak. The table is the six-legged type and extends to eight feet. The chairs have slip seats of genuine leather. The cabinet has the usual tier of shelves, but in addition has a neat little cupboard at the bottom.

$337.50 Dining-Room Suite at $285

(Nine Pieces)

The design is the dainty Queen Anne. The wood is solid quarter cut oak and the finish is fumed. It is a very shapely, well built set that has many pleasing features. The seats of the chairs are of genuine leather, in brown.

$117 Dining-Room Suite at $95

(Nine Pieces)

It is of fumed birch. The Buffet has a bevelled British plate mirror and the doors of the Cabinet are of panelled glass. It is a well constructed Suite with a good appearance.

Buffets

$100.00 BUFFET FOR $84.00—They are of solid, Quartered Oak, in Fumed finish, and the design is William and Mary. They have British plate mirrors.

$38.50 BUFFET FOR $28.50—Golden Oak finish, with British plate Mirror.

$72.50 BUFFET FOR $55.00—Of solid, Quartered Oak, in Fumed finish. The design is Colonial, and the Mirror is British plate.

$50.00 BUFFET FOR $39.50—Of solid Oak, in the Fumed finish; Queen Anne design, and British bevelled plate Mirror.

Dining Tables and Chairs

Dining Chairs

$125.00 SET OF DINING CHAIRS FOR $89.00—Of solid, Quartered Oak; spring seats upholstered in genuine Leather. The legs, arms, and back follow the Queen Anne design. **Obtainable in Fumed or Golden Finish.**

$85.00 SET OF DINING CHAIRS FOR $65.00 — These handsome Chairs are of solid, Quarter-cut Oak, and can be had in Golden or Fumed finish. Upholstered in genuine Leather. The design is Queen Anne, with claw feet.

$80.00 SET OF DINING CHAIRS FOR $59.00—They are solid, Quartered Oak, and have slip seats of genuine Leather. The finish is Fumed.

$75.00 SET OF DINING CHAIRS FOR $48.75—They are solid Oak, in Fumed finish; genuine, solid Leather; slip seats; heavy William and Mary designs.

$65.00 SET OF DINING CHAIRS FOR $45.00—of solid Oak, full slip seats of genuine Leather. Well built, good-looking Chairs. **Obtainable in Golden or Fumed finish.**

$35.00 SET OF DINING CHAIRS FOR $29.00 — Golden Oak finish, with Imitation Leather seats, padded. Strongly made, and a good design.

Dining Tables

$55.00 DINING TABLES FOR $42.00—They are of solid and Quartered Oak, in Golden and Fumed finish. They have round tops, with heavy pedestals and feet.

$34.00 DINING TABLES FOR $25.00—Solid Oak, in Fumed finish; round tops and heavy pedestals in Queen Anne and Colonial designs.

$85.00 DINING TABLE F... $60.00—Of solid Black Wa... in William and Mary desig... has a round top and a ... pedestal.

Chesterfields and Living-Room Furniture For Less!

$225 Chesterfield for $175

Upholstered in tapestry; bird design in peacock blue and brown tones and a little maroon intermingled. Marshall spring cushions, spring seats, double stuffed arms, back, seat, etc., with best moss and hair. Same goods on outside back. Roll pillow arms.

Chesterfield and Chair Set

(Two Pieces)

The Regular Value is $375.00—for $325.00

They are upholstered in fine quality Silk Mohair Plush in a pleasing Taupe shade. The design is very new and comfortable. The arms are the wide pillow variety, and the best construction is displayed throughout — Marshall Springs, etc.

$410 Chesterfield and Chair Set for $350

(Two Pieces)

The Tapestry is a French shadow effect in soft shades of Blue and Rose. The expert workmanship and material that went into the making of these pieces makes them luxuriously comfortable and shapely.

They are very handsome and very much underpriced.

Chesterfield Chairs

A PAIR OF CHESTERFIELD CHAIRS. They are the large, overstuffed variety and come in a good quality tapestry in a small conventional design with green and rose shades predominating. Regular price, $110.00 each. Sale price, **$90.00** each.

A PAIR OF UPHOLSTERED TAPESTRY CHAIRS, with spring back and seat. The tapestry is a good quality and the pattern is very pretty. One is a Rocker. Regular $51.00 each. Sale price **$43.25** each.

$500 Chesterfield Set With Two Chairs for $398

This is one of our best selling designs. The French tapestry is unusually beautiful; in floral pattern with green and terra cotta colorings predominating.

The best quality of workmanship is displayed throughout — webb construction, Marshall springs, etc.

$600 Cane Back Chesterfield Set With Two Chairs, $476

(Three Pieces)

This Set differs greatly from the over-stuffed Chesterfields of Tapestry. It follows the Queen Anne design, the backs being panelled with cane, and the frames are gracefully scrolled and of American Black Walnut.

Three very lovely Cushions are included — two round and one oblong.

$295 Chesterfield for $215

Large and roomy, and upholstered with an extra fine quality English Tapestry, in verdure design. Flat pillow arm, spring seat, and Marshall spring cushions.

$645 Chesterfield Set With Two Chairs for $550

(Three Pieces)

This handsome Set is of Blue Brocaded Silk Velvet Velour, with a Gold stripe pattern. The arms are of the rolled over-stuffed variety, and are equipped with Marshall springs. It is one of the finest Suites in our Chesterfield room.

$100 Three-Piece Living-Room Suite $75

The wooden construction is of heavy Quartered Oak, in the Fumed finish. The upholstering is of heavy quality Imitation Spanish Leather, and made luxurious with Automobile Springs. **The pieces are Divan, Large Arm Chair, and Arm Rocker.**

$144 Three-Piece Living-Room Suite for $119

The three pieces are — divan, one rocker and one chair. The design is Elizabethan. The backs of all three pieces are panelled with cane and the wooden frame work is of solid oak in fumed finish. The upholstered bottoms of all three are done in Italian tapestry in a renaissance pattern.

$72.50 Divanette for $60

The frame is solid Oak, and is upholstered in best quality Imitation Spanish Leather, and this price includes a White Felt Mattress.

$92 Living-Room Suite in Reed for $78

It consists of Divan, Arm Chair, and Arm Rocker. The finish is Fumed, and the upholstering is of Tapestry, in rich shades of Blues and Browns. Both seat and back are upholstered with springs.

$75 Divanette for $65

The frame is of solid Quartered Oak, and the upholstering is a good quality Tapestry, in an attractive pattern, with Rose and Greens predominating in a floral design.

$50 Reed Chairs and Rockers for $38 Each

The finish of these is French Blue Enamel, and the quality if the Reed is extra fine. The Marshall Spring cushion seats upholstered in shadow Chintz.

$33 Reed Chairs for $27.50 Each

The finish is Ivory Enamel. You have choice of Arm Rocker or Arm Chair. They are extra large and have wide arms. Spring seats, and both back and seats are upholstered in two-tone Blue Silk Velour.

STIFFEN GASOLINE USE REGULATIONS

LEGISLATION TO BE INTRODUCED IN ONTARIO LEGISLATURE.

(Canadian Press).

TORONTO, Jan. 31.—Legislation will be introduced during the present session of the Ontario Legislature, at the request of the Ontario Fire Marshal, providing for stricter regulations concerning dry cleaning establishments where gasoline is used.

FARMERS WANT TARIFF

(Canadian Press)

WINNIPEG, Jan. 31.—The Executive of the Canadian Council of Agriculture has telegraphed Premier Meighen urging the continuation of the customs duty on cattle entering Canada from the United States.

DISCOVER HUGE STORE OF DRUGS

(Canadian Press)

VANCOUVER, Jan 31. — Police have disovered fifty thousand dollars worth of Narcotic Drugs under the verandah of an unoccupiel house, two hundred and fifty eight cases of Chinese liquor also were found.

FAREWELL TO MISS SAUNDERS.

Gone to the Missionary Training School at Brooklyn.

On Friday afternoon last a number of young people from the Gospel Hall met at the station to bid farewell to Miss Carrie Saunders, who left on the 3.20 train for the Missionary Training School Brooklyn, N.Y. As she boarded the train they wished her God speed and sang "All Power is Given Unto Me" and "Anywhere With Jesus I Can Safely Go."

DR. T. P. McCULLOUGH.

Eye, Ear, Nose, and Throat Specialist
166 Brock Street. 'Phone 36W.

MARK ST. RINK
Good Skating. Band Every Monday, Wednesday and Friday.

CANADIANS DEFEATED DUNDEE BY 79 SHOTS

(Canadian Press).

LONDON, Jan. 31.—In a curling match at Edinburgh to-day the Canadians defeated the Dundee and Perth Province rink by 79 shots.

THE WEATHER

The thermometer was down to four degrees above zero last night. Considerably colder weather is due very shortly.—W.P.

WHY NO GENERAL ELECTION

Why this Government with a mandate from nobody refuses to go to the country, and what part I took in the G. T. R. deal when the proper time came, will be apparent from the following. As recorded on page 1728 Hansard, Vol. 2, 1919, Second Session, (to be seen at the Peterborough Public Library), Mr. Campbell, M.P., moved:

"12. Notwithstanding anything contained in this Bill the value of the four per cent. stock of the Grand Trunk amounting to twelve milion five hundred thousand pounds ($62,000,000) shall be submitted to arbitration."

On p. 1739 appears my vote supporting this resolution which was voted down by the Government. The arbitrators' hands were tied. It was the whole G.T.R. deal in a nutshell.

Sec. 5 of the Bill as amended, read:

"The present guaranteed stock and the new guaranteed stock, or any part theerof, may be called in or redeemed by the Government at par . . . ." Why at par?

Extract from Mr. Cahill's speech: "In the book furnished us by the Government, it is shown that for 1918 no dividends were paid on the guaranteed stock, none on the first preference, none on the second preference, none on the common stock." And yet Sec. 5 says, "at par"!

As I have repeatedly said, I notified Mr. Meighen that I would even be a candidate in support of the government if he would recognize my right to demand an appeal to the People. But that would have settled too many things. At no time have I in any way compromised my right to demand that the people be given a chance to say what they want.

There is now no Conservative party in Parliament, hence if elected I will sit on the cross-benches as an independent. This Government declines to be responsible to any party or any People. It is just a little tea-party of its own. The People just pay the taxes. That is to be their sole privilege apparently.

There are two planks in the Farmers' platform which beyond all doubt would ruin the Ontario farmer. One is the removal of the Canadian duty on foodstuffs. Foodstuffs as demanded by the American farmer are to bear a high duty going into the United States, but this platform plank would allow United States' foodstuffs to come into Canada free. This would result in the flooding of Canada with the American farmers' products, and in the further decrease of the Canadian dollar's value. This plank might have had some reason in it before the present American farmers' demand for a high tariff against the Canadian farmers' products, but to adopt it now is for Canadian agriculture to commit deliberate suicide. The other plank is that of the land tax, which may suit an almost purely agricultural country like the Middle West, but in Ontario it would at once throw all unused lands on the market and reduce the value of all used or cultivated farm lands accordingly. These two planks, with direct taxation into the bargain, will, in my opinion, utterly and immediately ruin the Ontario farmer. Come to my meeting in Victoria Hall, Wednesday evening next.

—J. H. BURNHAM.

WINNERS IN THE $ DAY CONTEST

THE CORRECT NUMBER WAS 21,574.

The counting and sorting of the estimating blanks for Dollar Day has become such a mountainous undertaking that results canot be announced until two days' of hard work have finally located the prize winners. This Dollar Day was a remarkable one, inasmuch as the crowds filled the street and stores from opening till closing hours, in spite of a severely cold day, and the merchants' offerings were so attractive that the shopping passed all previous winter Dollar Day records. This was shown by the increase in the number of estimating blanks which were put in the box at the Examiner Office, which disclosed the surprising total of 21,574 when the count was completed.

In spite of the big jump in number, of over 6,000 above any previous January Dollar Days, the estimates were very close, and all the winners were within 9 of the correct figure.

Following are the names of the successful estimaters. The prizes will be paid out on and after Monday:

1st	Fred Hill, 239 Westcott, 21,573		$50.00
Tie			
2	Mrs. D. Rose, 4 Lundy Apts.,	21,572	21.66
3	Mrs. B. Moore, Gordon Ave.,	21.576	21.66
4	Mrs. Hallowell, 545 Bethune	21,576	21.66
Tie			
5	Ray Paquette, 340 George St. S.,	21.570	6.25
6	Eva Tremain, 80 Victoria Ave.,	21.578	6.25
7	Miss M. Bradshaw, 523 Romaine St.,	21,578	6.25
8	G. H. Roper, 750 George St.,	21,578	6.25
9	Gladys Murray, Park and Braidwood,	21,569	5.00
10	Mrs. A. Fisher, 180 Charlotte,	21,579	5.00
11	John Boarg, 307 Bethune,	21,579	5.00
12	Miss E. H. Lacheur, 309 Rubidge,	21,567	5.00
13	Mrs. Robert Veitch, 676 Stewart,	21,567	5.00
14	Mrs. Hallowell, 545 Bethune,	21582	5.00
Tie			
15	Mrs. H. Carveth, 320 Charlotte,	21.565	3.33
16	Gertie C. Wilson, 270 Thomas,	21,565	3.33
17	Mrs. C. L. Huffman, 526 Sherbrooke,	21,565	3.33

ANNUAL BUSINESS MEETING OF PARK STREET BAPTIST CHURCH

The annual business meeting of the Park street Baptist church was held on Wednesday evening last and was largely attended. The pastor, Rev. Mr. Morrow, occupied the chair.

The report of the different organizations of the church was very encouraging. During the past year —

General Funds	$3058.00
Building Funds	1214.00
Ladies' Aid	701.50
Mission Circle	162.00
Gleaners' Bible Class	158.00
Comrades' Class	124.00
B. Y. P. U.	72.00
Ladies' Bible Class	56.00
Men's Bible Class	19.00
Sunday School	371.00
Pathfinders' Class	15.00
Junior B. Y. P. U.	6.00
Mission Band	43.00

Total by all organizations, including Forward Movement of over $6350.00.

The election of officers results as follows:

Church Clerk—Mr. Harry Goodwin.
Fin.-Sec—Mr. A. Fallis.
Building Fund and Forward Movement—Sec., Mr. Bert Lemmon.
Treasurer—Mr. F. A. Kidd.
New deacons to replace those retiring—Four years, Mr. G. A. Goheen and Mr. George Whatley; Three years, Mr. George Sloan; Two years, Mr. Alfred Scott; One year, Mr. W. J. Thompson.
Finance Board — Messrs. S. Matchett, J. Pilling, S. Fallis, Bert Lemmon, James Garside, F. A. Kidd, C. Luffman, George Campbell, Dr. Raymore Scott, James I. Maybee, Robert Batley, W. H. Moore B. G. Robinson, and H. Taylor.
Ushers—Messrs. F. Russell, Harold Throop, Wm. Saunders, C. Huffman, William Bullied, Clifford Chapman, Herbert Tranter, Percy Luther, Percy Bullied.
Representative on Charity Board—Mr. James Garside.
Representative on Protestant Home Board—Mrs. Evy White.
Representative on Nicholls Hospital Board—Mr. George A. Goheen.
Auditors Messrs. J. Pilling and W. J. Thompson.
Organist—Mr. G. B. Robinson.
Communion clerk—Mr. W. C. Barrie.

An increase in salary was unanimously voted to Rev. Mr. Morrow.

Particular mention ought to be made of the Sunday school, which is growing rapidly under the leadership of Mr. James I. Maybee, and the able staff of teachers and officers, the attendance running from 240 to 250 per Sunday.

The orchestra under the leadership of Mr. William Ford is doing very efficient work.

DR. W. N. HAYES.

Office in Barrie Building. Extraction and Plate Work a specialty Phone 652. Residence phone 27. A nurse in attendance.

VOTE FOR DENNE
AND
A GREATER PETERBORO

ADVERTISE in the EXAMINER

TWO ROUSING COUNTRY MEETINGS!

TWO GREAT SPEAKERS

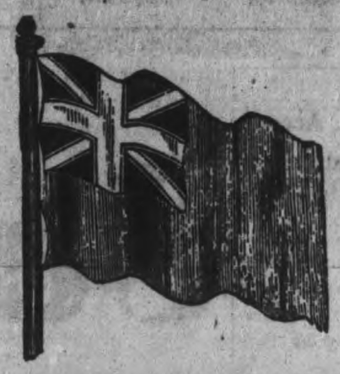

TWO STIRRING ADDRESSES

TWO INFLUENTIAL MASS MEETINGS OF THE ELECTORS WILL BE HELD IN THE INTERESTS OF

G. N. GORDON

—THE POPULAR LIBERAL CANDIDATE—

On Thursday, February 3rd

As Follows:

ENNISMORE—In the Parish Hall at 7.30 p.m.
BRIDGENORTH—In Foresters' Hall, at 8.30 p.m.

TO BE ADDRESSED BY

Hon. Mackenzie King

—THE FORCEFUL LEADER OF THE LIBERAL PARTY—

and

CHAS. MURPHY, M.P.

—THE OUTSTANDING PARLIAMENTARY SPEAKER—

Everybody Welcome. Lady Voters are Particularly Urged to be Present at these Two Meetings.

—GOD SAVE THE KING—

Clearance Sale

OF

SILKS, SATINS, BROCADES and POPLINS, BUTTONS, CORDS, FUR HEADS and TAILS, ETC.

As we are Winding-Up our Fur Business, we are offering our High Class Stock of above Goods at LESS THAN COST PRICE.

W. E. LECH

Children's and Misses' Wear

366 GEORGE ST., 3rd DOOR FROM SIMCOE ST.

MASS MEETING

WILL BE HELD AT THE

G. W. V. A. HALL

—on behalf of the Labour Candidate—

THOS. McMURRAY

TUESDAY, FEBRUARY 1

AT EIGHT OCLOCK, P. M.

SPEAKERS:

Mr. Halcrow, M.P.P., HOUSE LEADER

and

Mr. Homuth, M.P.P.

of TORONTO

ALL WELCOME!

Lift The Burden Off the Common People

A Few Reasons Why Electors should Vote for J. C. Campbell, the Candidate of the National Progressive Party.

J. C. CAMPBELL,
Candidate of the National Progressive Party.

THE NATIONAL - PROGRESSIVE PARTY believes that the average man and woman in Canada has been carrying too big a burden in the form of concealed taxation which has been imposed upon them in many secret ways by combines and trusts which have been growing fat behind our tariff walls. It believes, also, that the time has come, when, in the interests of the common people the tariff burden should be lifted to some extent and the high cost of living reduced. In this election, all manner of efforts are being made to mislead the people so that they will be deceived on these very real issues.

Tariff Taxes Very High

Prominent men have been telling the people of West Peterborough that the average tariff in Canada is about 23%. This is a half truth that is very misleading. The fact is that the tariff is very high, as high as 35 and 40% on many of the most essential things that the people have to buy. It has been 42½% on flannels, 37½% on boots and shoes, 42 1-2% on under clothes, 42 1-2 % on mitts, hats and caps, 32 1-2 per cent. on cotton, 42 1-2 per cent on combs and brushes, pillow cases, blankets, counterpanes, and dozens of other absolutely essential articles. This is one explanation of why these articles have been costing so much.

The Reason For High Rentals

One reason why rents are so high in Peterborough is because the duty is so high on the things which are required in the building of homes. Lumber has had a duty of 32 1-2 per cent., window glass of 42 1-2 per cent., sash and doors of 32 1-2 per cent., locks, hinges, etc., of 42 1-2 per cent., brick 30 per cent., paints 37 1-2 per cent. The duty is the same on other articles too numerous to mention. In some cases these taxes have been slightly reduced by the removal of the special war tax, but they are still practically prohibitive. Do you not see, therefore, how misleading is the assertion that the averaeg tariff tax is about 22 1-2 per cent.? The average is 22 1-2 per cent simply because there are many items of which you do not buy much on which the tariff is very small. A low tariff on these items does not help you.

How The Public Is Defrauded

Not only is the tariff high, but the protected interests have found means in the past of manipulating the tariff regulations in ways which have still further protected their interests. In some cases, they have succeeded in having imported goods valued at higher than their real values. In other cases, they have changed their classifications. The common people have not known about these things but have had to pay the price through the increased costs of the goods they purchased. This is one of the main reasons of the high cost of living.

The National-Progressive Party will not needlessly injure any of our great manufacturing industries. It is determined, however, to see that there is a substantial, arr-round reduction in the tariff in the interests of the common people. In this connection it intends to see, for example, that such an important article as coal, which all the people use, and of which but comparatively little is produced in Eastern Canada, is admitted free of duty. That lumber and cement, which are so needed for the building of homes, are admitted free, and that there shall not be any tax on food stuffs. If our common people are prosperous our manufacturing interests cannot help but prosper.

The Prohibition Issue

The Liquor interests hate the National-Progressive Party because it is the only Party that has taken a clear, unequivocal, outspoken stand for temperance reform. The Farmers' Party, out of which the National-Progressive Party has grown, has always fought the liquor interests. It was the Prairie Provinces which first carried Prohibition. They carried it because the Famers' Party led the fight. Eastern Canada has followed their example. The Farmers' Party is against the inter-provincial liquor trade in Canada. In this connection the National-Progressive Party has adopted the Prohibition plank of the Farmers' platform. This plank reads as follows:

"We recommend the prohibition of the manufacture, importation and sale of intoxicating liquors in Canada."

Mr. Campbell, the candidate of the National-Progressive Party in this by-election, has pledged himself to stand on this platform. He is going to fight against the inter-provincial trade in liquor, which is now doing so much to prevent the proper enforcement of the Prohibition Act in Ontario. His is the only party which has taken a clear cut stand on this issue. The liquor interests, there is reason to believe, are hoping that the temperanec vote will be split in this election over several candidates, and that by getting behind one man they may be able to secure his election. We want the Temperance people of West Peterboro to realize the situation, and to act accordingly.

If you want to reduce the high cost of living, if you want to really weaken the strength of the combines and trusts in Canada, if you want to support the great moral issues of the day, then

VOTE FOR—

J. C. CAMPBELL

CANDIDATE FOR THE NATIONAL PROGRESSIVE PARTY.

(We invite you to attend our big Mass Meeting next Friday evening in Victoria Hall.)

CUT SHOWS NERVOUS SYSTEM

Your Opportunity

If you are a sufferer from Rheumatism, Kidney Disease, or Nervous Disorders--Consult

Dr. R. T. Pettersone D.C., S.P.C.

CHIROPRACTOR

In the eight years of my practice in Peterborough I have been the means, through Chiropractic, of curing many of these diseases, some of many years standing.

PHONE OR CALL--NOW!

HOURS: 10.30-12, 2-4, 7-8. PHONE 87J

To-Day
To-morrow

ALLEN
SATISFACTION IN EXCELLENCE

Matinee 2:15
Evening
6:45, 9:00

SAMUEL GOLDWYN AND REX BEACH PRESENT
REX BEACH'S FAMOUS STORY
A MIGHTY DRAMA OF THE ROMANTIC NORTH . . . .

"The North Wind's Malice"

The famous Rex Beach "smash" is evident in every foot of this wonderful story of the gold fields of Alaska. With relentless and thrilling power the story sweeps to a climax that will hold you spellbound in it's grip.

YOU'LL NOT REGRET IT—DON'T MISS IT

Every Look a Laugh!
A Picnic of Mirth!
SNOOKY THE HUMANZEE in "THE OVERALL HERO"
Eyes Open With Wonder, Lips With Laughter!
You'll be robbed if you miss this weath of fun.

Get The ALLEN HABIT
It's A Good One

OVERTURE:
Musical Comedy Selection
"MY GOLDEN GIRL"
CANADIAN NATIONAL PICTORIAL
A Panorama of Dominion-wide News and Views.

MATINEE: 11c, 22c
EVENING: 16c, 22c, 32c

SPORTING NEWS, VIEWS AND GOSSIP

CITY LEAGUE HOCKEY FOR WEDNESDAY NIGHT

TWO GOOD GAMES ON THIS WEEK'S BILL.

Play in the City Hockey League will be resumed on Wednesday night, with two important games on the bill Bankers and Hamilton's play the first game with De Laval and C. G. E. following in the second contest. The surprisingly good form shown by De Laval against the fast-going Hamilton's team gives them an even chance against the Generals and the fans are looking forward to a hard battle. A win for C.G.E. will make them winners of the first half of the schedule.

Bankers will send a strong team against Hamilton's and the Westerners annot afford to take any chances. A win over the financiers and a De Laval victory will tie Hamilton's and C. G. E.

Practically all the Intermediate and Junior O.H. A players, who have been seen in the O.H.A. games this season will be playing with the City League teams on Wednesday night.

HOCKEY GOSSIP

The Duffus Devils started fine when they won their 1st 3 games of the season. The South Central defaulted the first game and the score of the second was 9-0. The Iroquois put up a snappy game, but their efforts were no good as the Devils beat them 6-5.

THIS WEEKS BOWLING AT WATER ST. ALLEYS

Monday — Wm. Hamilton vs. Brinton Carpet.

Tuesday at 7.30 Telephone vs. Post Office.

Thursday — Grocers vs. Lawn Bowlers.

Friday—Canadian General Electric vs. Nashua Paper

HOOP-LA

Have you got your seats for Hoop-La? Plan opens Feb. 2nd at 9 a.m., Grand Opera House. 1d-26

Advertise in the Examiner.

CURLING

WON VICE-SKIKPS' BONSPIEL.

Skipping the rink with which C. S. Browne started out, F. C. Webber won the vice-skips' bonspiel by defeating John Brightman 22 to 14 in the final game. Webber handled three of the games played by the winning rink, and is entered in the honour roll of the vice-skips for 1921.

The rinks in the final game were:

J. E. Lillico	N. R. McIlmoyle
M. Comstock	Rev. R. Pogue
T. Brightman	R. P. Best
J. Brightman, Skip—14	F. C. Webber, Skip—22

The Tankard Finals.

The Ontario Tankard Finals have been transferred from this week until net, the games being played in Toronto as usual. This postponement conflicts with the Peterborough and Owen Sound Bonspiel, and has brought protests from the Lindsay and Oshawa clubs, each of which intended to send five rinks to the Peterborough Bonspiel which opens here next week.

Peterborough has also protested to the Ontario Curling Association, but it was understood this morning that the Tankard Finals would go through as changed. The bonspiel dates were fixed early in the season so as to avoid the Tankard Finals, but the executive of the O. C. A. move their dates forward without consideration of the district bonspiels.

The Lakefield curlers have sent out invitations to their annual "At Home," which will be held on Thursday of this week.

HOCKEY RESULTS

ONTARIO HOCKEY ASSOCIATION

Senior.

Granites, 6, Kitchener, 0.

Intermediate

University of Toronto, 2, Milton, 1.
Markham, 6, Uxbridge 3.

Junior.

xHamilton, 6, Brantford, 2.
Royal Mil. Coll., 7, Frontenac, A, 2.
Queen's University, 12 Frontenac B 2
Seaforth, 3, Stratford Avons, 0.

NATIONAL HOCKEY LEAGUE

Canadiens, 4, St. Patrick's 2.
Ottawa, 2, Hamilton 1.

PILOTS ST. JOE. — Frank ('Ike") Owens, fomerly of Toronto, Ont., has been appointed manager of the St. Joseph Baseball Club in the Western League.

WOMEN PROTEST AGAINST FIGHT

CLAIM HOLDING DEMPSEY-CARPENTIER BOUT IN MONTREAL VIOLATION CRIMINAL CODE.

(Special to the Examiner)

QUEBEC, Jan. 31.—The first protest against the holdin gof the Dempsey-Carpentier fight in Canada to-day was in the hands of the Premier Taschereau here, it is from the Women's Organizations in Montreal.

It is understood the protest declares such a contest would be a violation of the criminal code unless the privilege was granted by the Federal Government.

BOWLING NEWS

THIS WEEKS PLAY OFF AT THE ALLEYS

On Tuesday night the play off for the high men during the last week will take place at 8.30 o'clock following are the players. Marsden 774, Gillat 768 Arrowsmith 655 Shaughnessy 649, Barrette 621, Thorndyke 609, Morrow 593 ,R. Ross 589 Pinette 584 Cocks 561, Muskrat 560.

NASHUA PAPER TOOK TWO FROM LAWN BOWLERS

Last Friday night at the Water street alleys, the Nashua paper took two out of three games from the Lawn Bowlers. For the paper company Pete Travers rolled 639 and Pinette next with 603. For the lawn Bowlers, Parker was hight man with 503.

SAYS INDIANS MAY REPEAT. — The fight for the American League Championship this year will be between the New York Yankees and the Cleveland Indians, according to Miller Huggins, who incidently is piloting the Yankees.

A "DANDY" SHOW IS "RUDDIGORE"

SINGING IS OF QUITE EXCEPTIONAL MERIT—PERFORMANCE HAS A FLAVOUR ALL ITS OWN.

Speaking of "Ruddigore," which appears at the Grand to-night, Belford Forrest, dramatic critic of the Ogdensburg News, says:

The score of Ruddigore has long been recognized as one of the most delinate and charming composed by Sir Arthur Sullivan. But even so its interpretation does not call for grand opera voices. The singing of the principals in last night's cast seemed to us above the average heard in comic opera, and in some instances it was of quite exceptional merit, Alice May Carley who gave an admirable performance as "Mad Margaret," Eva Quintard who was so entertaining as "Dame Hannah" and Joseph Florian, the most imposing "Sir Roderick," all possess particularly excellent voices and know how to use them.

We were reminded again and again as we listened to the music of "Ruddigore' that Sir Arthur Sullivan began his career as a church organist. In no other opera that he composed is the effect of his early training quite so obvious and indeed the score from beginning to end gives evidence of the special care and high inspirtion with which it was composed. Gilbert's book is studded with gems. That it lacks the direct popular appeal of such librettos as "The Mikado" and "Patience" is obvious, but it has a flavor all its own that has endeared it to many Gilbert and Sullivan enthusiasts.

We had good things up our sleeve to say of the chorus and the orchestra—but it is long after midnight and since everyone in town tomorrow will know that "Ruddigore' was a dandy show—"it really doesn't matter, doesn't matter, matter, MATTER!"

THE LOCAL MARKETS

GRAIN.	
Marquis wheat, bush 1.85	.....
Spring wheat, bush 1.80	.....
Fall wheat, bush 1.90	.....
Bran, wholesale 40.25	.....
Shorts, wholesale 1.25	.....
Peas, bush 1.75	.....
Four, wholesale $5.55	.....
Flour, retail $6.00	.....
Pastry flour, wholesale 5.40	.....
Oats ..... .45	.....
Barley, per bush ..... .90	.....
Buckwheat ..... .90	.....
VEGETABLES.	
Turnips, peck ..... .20	.30
Potatoes, bag 1.30	1.75
Pumpkins ..... .10	.15
Beets, peck ..... .25	.30
Parsnips, peck ..... .30	.....
Celery, 15, 20, 30 and 40	.....
Lettuce 5	.....
Cabbage, each 10	.15
Cauliflower, each ..... .35	.50
Beans, bush $4.00	.....
Onions, 4 to 6 lbs. per 25	.....
Tomatoes, lb. ..... .50	.....
Head lettuce ..... .20	.30
Sweet Potatoes, lb. ..... .10	.15
Green onions 5	.10
Onions per peck ..... .50	.....
Carrots, peck ..... .30	.....
Cooking onions, lb ..... .05	.....
Spanish Onions, lb. ..... .10	.....
HIDES AND WOOL	
Cow hides, heavy 6	.....
Cow hides, light 6	.....
Horse hides $2.50	.....
Calf skins, veal 9	.....
Calf skins, kips 7	.....
Sheep skins ..... .50	.65
Lamb skins ..... .40	.55
Fine Wool ..... .15	.....
Medium wool ..... .12	.16
Coarse wool ..... .10	.12
DAIRY PRODUCE.	
Creamery butter ..... .54	.58
Dairy butter, lb. ..... .54	.58
Oleomargarine ..... .39	.42
Eggs, fresh, per doz ..... .70	.75
Shortening, lb ..... .21	.23
Lard, lb	.32
Cheese ,lb ..... .35	.40
HAY.	
Hay, ton $30.00	.....
MEATS.	
Ducks ..... .40	.....
Geese ..... .40	.45
Veal, lb ..... .25	.40
Beef, lb ..... .20	.45
Turkeys ..... .55	.....
Chicken, lb. ..... .35	.....
Live hogs, ... $14.50	.....
Dressed hogs 25.00	.....
Spring lamb ..... .30	.35
Bacon ..... .65	.70
Pork ..... .25	.45
Mutton ..... .10	.35
Sausages ..... .24	.....
FRUIT.	
Malaga grapes lb ..... .40	.50
Tangarines, dozen ..... .50	.60
Bananas, dozen ..... .40	.60
Navel seedless oranges doz 25	.80
Florida oranges, dozen ..... .30	.60
Lemons, dozen ..... .30	.40
Grapefruit, 2, 3 and 4 for 25	.....
Cocoanuts ..... .15	.20
Cranberries, quart ..... .35	.....
Apples, peck ..... .40	.90
British Col. Apples box 4.25	.....
Spys 8.00	10.00
Russets $6.00	...
Snows $6.00	...
Wolfe River 7.00	...
Baxters $5.50	...
McIntosh Reds $8.00	10.00
Pomegranites, each ..... .10	.15
Rhubarg ,per bunch ..... .10	.....
Smyrna Figs lb ..... .40	.50
Cooking figs, lb. ..... .13	.18
Dates, lb. ..... .20	.....
Mixed Nuts ..... .35	.....
Chestnuts, lb. ..... .40	.....
FISH.	
Steak cod, lb ..... .15	.....
Salmon snacks lb ..... .30	.....
Oysters, quart 1.50	.....
Bloaters, each 5	.....
Red salmon ..... .20	.....
Halibut ..... .25	.....
Lake trout ..... .25	.....
White fish ..... .25	.....
Haddies ..... .20	.25
Fillets, lb ..... .25	.....
Dried herrings, box ..... .35	.....
HONEY.	
Home honey, lb. ..... .30	.....
White clover honey, lb ..... .28	.35
Honey, buckwheat, lb ..... .25	.....
WOOD.	
Mixed wood, cut, load 7.00	8.00
Hardwood, cut and split 16.00	.....

TO-NIGHT GRAND TRANS-CANADA THEATRES, LTD. TUES. ONLY

GREATEST MUSICAL EVENT OF THE SEASON

Gilbert and Sullivan's Merry COMIC OPERA

THE BIGGEST MUSICAL HIT ON EARTH

Prices: $2, $1.50, $1, 75c., 50c.

THE AMALGAMATED EXHIBITORS PRESENT
THE WONDERFUL PHOTO-DRAMA
OF TO-DAY

The Boomerang

A Powerful Drama of Action and Thrills

Presented by an All-Star Cast

— A PICTURE THAT IS DIFFERENT —

— also —

THE MACK SENNETT COMEDY RIOT—

"THE KITCHEN LADY"

— and —

SCENIC

Prices Eve. 8.15 32-22-16c Mat. 2.30 11-22c

"THE BOY"

The local engagement of London's merry musical comedy success, "The Boy," which opens at the Grand, on Saturday next, will be one of the first "road" engagements played by that attraction in Canada, although it has been playing London at the Adelphi Theatre, for more than two years. "The Boy," is based on Sir Arthur Wing Pinero's "The Magistrate," and follows the famous old farce with marked fidelity. The "book" is by Frederick Thompson, Lionel Monckton and Howard Talbot supplied the music.

"RUDDIGORE"

No merrier medium for laughter has ever been created than the famous comic opera, "Ruddigore." Its wit comes across the footlights in never-ending flashes, its tunes sparkle merrily in solos and choruses ,and its satire is keen and sustained throughout the merry length of its two long acts. It expresses the genius of Gilbert and Sulivan at the top-notch of their art and it is the Boston English Opera Company's greatest triumph with a record New York run behind it.

In "Ruddigore" the famous Gilbert has written a libretto and lyrics which are a continuous burlesque of melodrama. It shows up the foibles and the absurdities of that popular form of play, and its characters are exact reproductions of many personages seen in many a melodrama throughout a period of many years of stage history. Mortals and ghosts abound in its dramatis personae. The airs are seductive, making the entire opera world of enchantment. Melody, dialogue, songs, orchestral music — all these combine in "Ruddigore' to account for its great success in New York last season. It comes to the Grand Theatre to-night.

AT THE ALLEN

In "The North Wind's Malice," which comes to the Allen theatre for two days, commencing to-day, Rex Beach has written a stirring drama of the frozen north around a novel set of characters, that afford unusual acting opportunities. He also employs an allegorical figure called "The Spirit of Malice," which is very effective.

The two outstanding figures among the men are played by Joe King and Tom Santschi. Both are in love with Lois Folsom, played by Jane Thomas. When the story opens, Lois is the wife of Roger Folsom (Tom Santschi). A series of incidents create bitterness and misunderstanding and makes Roger madly jealous of Henry Carter (Joe King.) In the progress of the story, through a terrific Alaskan blizzard, Lois and her husband become separated.

The minor love interest of the story is sympathetically portrayed by Edna Murphy as Dorothy Guth, and Walter Abell as Tom Folsom ,the young brother of Roger, and a gambling ne'er-do-well. The Guth family plays an important part. There is Abe Guth, played by William H. Strauss, and Rachel, played by Vera Gordon, a Russian actress, who has done some remarkable work for the screen and on the legitimate stage. The part of the villain in "The North Wind's Malice,' is taken by Henry West. He has sold a fake mine to the Guth family and manages to get young Folsom in his power. The "Spirit of Malice" is portrayed by Dorothy Wheeler.

It is a stirring photoplay from first to last.

VOTE FOR DENNE AND SUPPORT MEIGHEN CANADA'S BRILLIANT PREMIER

Special GRAND Trans-Canada Theatres, Ltd. Attraction

Bargain MATINEE and NIGHT ------- SATURDAY, FEB. 5

BY SPECIAL ENGAGEMENT WITH SIR ALFRED BUTT

Attention! Returned Soldiers You Saw it at the Adelphi on the Strand. Don't Fail To See It Here.

First Canadian Tour —
London's Musical Champagne Cocktail entertainment de Luxe

"THE BOY"

Book by Fred Thompson
(Founded on Sir Arthur Wing Pineros The Magistrate) As played by—
W. H. Berry for two years at the Adelphi Theatre London Eng.
— Music by —
Lionel Monckton & Howard Talbot
Lyrics by
Adrian Ross & Percy Greenbank

Priees: Matinee, Entire Orch. $1, Bal. 50c-75c Night 50c-75c-$1.00-$1.50 and $2.00. Seats on Sale Thursday

The New REGENT THEATRE Hunter St. East
"Coziest Spot in the City"

TO-DAY

BRYANT WASHBURN in MRS. TEMPLE'S TELEGRAM

It will double you up with laughter "Mrs. Temple's Telegram" has been famous for years, as one of the funniest farces ever staged. Bryant Washburn makes it funnier still on the screen.

Also CHARLES HUTCHINSON In Another Chapter of "The Whirlwind"

SPECIAL COMEDY

POPULAR PRICES:
Matinees 10c, 20c —— Evenings 15c, 25c (War Tax Extra)

EMPIRE
Mat. 2.30—Eve. 7.15 & 8.30

MONDAY—TUESDAY—WEDNESDAY

LEWIS J. SELZNICK presents

OWEN MOORE

In a 100% Comedy

THE POOR SIMP

They called him "The Poor Simp," perhaps they were right. But we wonder what you would do under the same circumstances. The deeper Owen Moore gets into trouble in this, his latest Selznick picture, the more you laugh.

Episode 8 "The Lost City" | NEWS COMEDY

MATINEE 11 & 22c EVENING 16c & 32

MACDONALD'S Brier Plug SMOKING TOBACCO

The Big Plug 80¢

The "Toronto Globe" Picks Gordon as the Best Candidate

"Divide and rule."

This has ever been the system of usurpers and tyrants.

It is the method and the purpose of the Honourable Arthur Meighen and the reactionary gang behind him in their efforts to snatch a victory in this bye-election for the so-called National Liberal and Conservative Government.

It is the Meighen Machine's only hope of success.

Are you going to line up with the Meighen forces of disunion and discord?

Or are you going to line up against them?

Look at what they have already done.

In 1911 the Liberal Government left Canada contented, united, and prosperous.

Meighenism Has Been a Blight

To-day — ten years later — observe the change. Social, political, and industrial unrest, widespread discontent, class antagonism, and a condition of turmoil which every thoughtful Canadian deplores.

On the one hand—FIFTEEN YEARS OF CONSTRUCTIVE, PROGRESSIVE GOVERNMENT UNDER THE LIBERAL ADMINISTRATION THAT MADE CANADA A FLOURISHING NATION.

On the other—ten years of disruption, culminating in the chaotic situation typified by the West Peterborough bye-election.

And the PLUTOCRATS AND PROFITEERS say "Let Meighen finish his work."

W. F. O'Connor, K.C., the personal friend of the Honourable Arthur Meighen, finds the Peterborough situation "screamingly funny."

Are you going to vote for or AGAINST THE FORCES OF DISUNION AND DISCORD, the autocrats at Ottawa whose slogan here and elsewhere is "Divide and Rule"?

Remember well, that next Monday you will mark your ballot for either the Meighen autocracy or for CANADIAN DEMOCRACY IN ITS DEMAND FOR THE RETURN OF RESPONSIBLE GOVERNMENT.

When the votes are counted, will the result bring gratification to the Meighen crowd or ENCOURAGEMENT AND CHEER TO THE VAST DEMOCRATIC MAJORITY OF THIS DOMINION?

There is no doubt whatever of the overwhelming opposition throughout this Riding to the so-called National Liberal and Conservative Government.

But there is still a danger that the desire of the progressive Electors may be nullified by the divisions caused by Meighenism.

G.N.Gordon, the Dominant Figure

Hon. T. A. Crerar, in his address at Edmonton, pointed out that the FORCES OF REACTION ALWAYS STOOD TOGETHER, while the forces of progress have broken their effectiveness by differences among themselves.

"If we are to achieve," he said, "we must not work like a four-horse team, with no two pulling together."

"Had Mr. Crerar an eye on West Peterborough when he used this illustration of how not to achieve?" the TORONTO GLOBE asks.

"He describes the situation there exactly as it is. The forces of reaction stand together behind the candidate of the Meighen Government. Arrayed against the Government are four candidates, ALL OF WHOM ARE OPPOSED TO THE USURPATION OF POWER BY THE PRESENT MINISTRY, and are desirous of a reference to the Electorate of the Dominion as to whether or not the Government has the confidence of the people."

The Globe advises the opponents of the Meighen Government TO CONCENTRATE THEIR VOTES ON THE CANDIDATE MOST LIKELY TO DEFEAT the Representative of the Government.

"There seems to be no doubt," to quote the Toronto Globe, "that G. N. Gordon, the Liberal Nominee, has developed much strength in Peterborough, where he has long been held in high esteem. . . . MR. GORDON IS THE ONLY OPPOSITION CANDIDATE WHO CAN HAVE ANY HOPE TO OBTAIN ALL-ROUND SUPPORT IN TOWN AND COUNTRY. HE IS THE ONE POSSIBLE WINNER IN THE FOUR-HORSE OPPOSITION TEAM."

The Electors of West Peterborough know that G. N. GORDON is the Dominant Figure among the Five Candidates.

Every Meighen Meeting proves that the Meighen crowd fear G. N. GORDON.

Meighen, Foster, Guthrie, Drayton, Stevens, Mowat—every plugger for the so-called National Liberal and Conservative Government, down to the obscure street-corner scouts—know that

G. N. GORDON IS THE MAN.

But you always find the most sticks under the best apple tree in the orchard.

VOTE FOR G. N. GORDON AND THE DEMOCRATIC AND LIBERAL PRINCIPLE OF RESPONSIBLE GOVERNMENT.

And the democracy of Canada will answer "Well Done!" to West Peterborough next Monday night.

Liberal Publicity Committee

CITY AND GENERAL

—W. J. POULSON—

Auto and Taxi Livery—161 Charlotte Street. 'Phone 420. 28d-22

A GIFT FIT FOR A QUEEN!

See it at Room 18, Bank of Commerce Building. 1d 26 8564

REMOVAL NOTICE.

James Akey has moved his livery from Cor. Charlotte and George to 421 Chambers street. Open day and night. 'Phone 743. 3mos-90-5123

HOOP-LA

The Belmont Club are in and behind 100 people—Hoop-La—young ladies and young men. 1d-26

DR. N. H. SUTTON.

Surgery—Room 113, Barrie Bldg., 112 George street. Hours: 9-11 a.m., 2-4 p.m. Evenings and Sundays by appointment. 'Phone 131. Residence 543 Park Street. Phone 1111J. dtf

ROOFING

British Columbia Cedar Shingles, "Eastlake" Steel Shingles and Corrugated Iron. Asphalt Slate, and Ready Roofings, for sale by Fred H. Rowan, 271 McGill street. Phone 851. dtf

NOTICE.

I have moved my business premises from 389 Water Street to 348 Water Street, opposite Market, and ask a continuation of your patronage. —H. Horton, of the Peterborough Fish Market. 2d-27-5379

DO IT BY ELECTRICITY AND CUT THE COST IN HALF.

New floors finished and old floors made good as new by the Electric Floor Finishing Machine. For particulars and terms apply Ephgrave & Barrett. Telephone 1171. 12d26 5126

CONTRACTORS

Phone 1172W 'Phone 1522W

Dummitt & Ephgrave—Hardwood floors laid at 50% reduction. Old hardwood floors refinished. 28d 43 5103

AUCTION SALE

of farm stock, implements etc., at the home of Robert T. Fowler, Lot 2 Concession 2, North Monaghan (Gravel Road) on Tuesday February 8th. Sale starts at one o'clock. 2d 29 2 1w 8599

PAINTING AND PAPER HANGING.

Now is the time to get that room painted and re-decorated before our decorators get busy. Call us for an estimate. W. D. Thomas, 271 Thomas street. 'Phone 1468W. 28d-47-5240.

WE'RE ALL IN IT.

The 'Lexion's on, see 'em skurry,
Some be 'appy, some show worry,
Wot ech won't do wud feal a book
One'll git thare by hook or crook.
De wurk am grate, neber mine dat,
W'en it's over dey'll awl be fat;
My pint is dis, now dontcha ferget
Typewriters are used dats the bet.
"Now Frens I sells de verra bes tipriters"
Nelson's Typewriter Co., 332 1-2 Geo.

Excellent Values in CLOCKS

We are offering very close quotations on clocks, and welcome an inspection and comparison of values.

Warne's

"DIAMOND HALL"
349 George Street

CARDS OF THANKS.

Mrs. Buller wishes to thank Dr. Gallivan, the staff of St. Joseph's Hospital, Mr. W. P Adamson and the many friends for their kindness, during her son, Jack's illness, who underwent an operation for appenditicis.

UNION TEACHER TRAINING CLASS.

The Union Teacher Training Class will be held at 7 p.m. on Wednesday, in Trinity S. S. Hall. Rev. F. E. Malott will have charge. Every member of the class is urged to be present to decide an important matter.

TRINITY NOTICES.

Monday—8 p.m., Illustrated lecture by Rev. W. E. Hassard, B.A., on "Our South American Neighbors," in Reid street hall. Proceeds in aid of the Bible Society.

Tuesday—3.30 p.m. — Ladies' Aid meeting. Demonstrations in Domestic Science. Refreshments. All are invited.

Wednesday—8 p.m., Monthly programme in the interests of the Sunday school. Mr. R. F. Downey will give an address. Good music. Business meeting of the Board of Management.

Wednesday—7 p.m., Union Teacher Training Class in Reid street hall.

"CHEERFUL WORKRS" BIBLE CLASS REPORT GOOD YEAR

The Cheerful Workers' Bible Class of St. James' Sunday school held their annual business meeting and election of officers at the home of the teacher, Mrs. Welbourne, 218 Reid street, on Friday evening last.

The report of the secretary-treasurer showed a successful year for 1920.

The following officers were elected for the year:

Teacher ..... Mrs. Welbourn
President ..... Mrs. Davis
Vice-President ..... Mrs. Frost
Sec. Vice-Pres. ..... Mrs. Turner
Sec.-Treasurer ..... Mrs. Hill
Assistant ..... Mrs. Turner

At the close of the meeting refreshments were served by Social committee.

HEAR REV. W. E. HASSARD, B.A.
TO-NIGHT on
"Our South American Neighbors"
Beautifully Illustrated
In Trinity Sunday School Hall
TICKETS 25c. - - Proceeds in Aid of Bible Society
AN INTENSELY INTERESTING LECTURE

WARNE'S
CUT-RATE PRICE LIST

Cuticura Soap—Reg. 35c—for	18c
Cuticura Ointment—Reg. 35c—for	18c
Baby's Own Tablets—Reg. 25c—for	20c
Djer-Kiss Talc Powder—Reg. 45c—for	35c
Dodds' Kidney Pills—Reg. 50c—for	40c
Mavis Talcum Powder—Reg. 35c—for	22c
Milburn's Heart and Nerve Pills—Reg. 50c—for	45c
Pepsodent Tooth Paste—Reg. 50c—for	35c
Dr. Williams' Pink Pills—Reg. 50c—for	40c
Rit Dye—Reg. 15c—for	10c
Zam-Buk Ointment—Reg. 50c—for	40c

——HOT WATER BOTTLE SPECIALS——

No. 1—K. & S. Red Rubber, guaranteed—Reg. price $1.50 for $1.00

No. 2—Princess Teck, Maroon, guaranteed 2 years—Reg. $3.00—for $1.89

WARNE DRUG CO. LTD
Nyal Quality Store
Peterboro Ont.

—'Phone 527—

CANADIAN MADE VIOLET ?

Ray. See it at Room 18, Bank of Comerce Bldg. Its interesting 1d 26 8563

CARD OF THANKS.

Mr. John Hamilton, caretaker of Protestant Home, desires to convey the thanks of the management to Mr. William Brown and Mr. Thomas Gilgore for the many good turns and helps in connection with the outside and field work of the institution during the last five years.

FOOD FOR THOUGHT BY THE FIRE SIDE

Why has Ham Burnham no committee room?

No one to rush the ladies up to vote?

What is he doing?

Who is working for him?

These and other questions were brought up when one of the party suggested that Ham Burnham should be Premier.

Would it not be a Big Thing for Greater Peterborough to have Premier from our home centre?

Mr. Burnham is a big man and has qualifications wor th considering.

As such I pass it on to the Public and Critics of those in the field for the present bye-election.

C. D. MATHIAS.

OBITUARY

BABY DRYLAND.

The death occurred this morning, at Nicholls Hospital, of the infant son of Mr. and Mrs. A. E. Dryland.

REV. E. SOWARD.

Rev. Edward Soward, 521 Albert street, died at his home on Sunday morning. He has not been in good health for two years, but his condition had not become serious until two days before his death. Deceased was born in London, England, 84 years ago and came to Canada in 1874, since when he had been in several missions, his last being Kinmount, where he was stationed for twenty-three years, during which time he was Rural Dean of Haliburton district.

Since coming to Peterborough he has become identified with the congregations at both St. John's and All Saints' Church, taking charge of the services several times.

He leaves of the immediate family his wife and five children: Mrs. Train, of Orillia; Mrs. Hopkins, of Kinmount; Mrs. Lancaster, of Bobcaygeon; Mr. H. Soward, of Toronto, and Mr. V. E. Soward, of Winnipeg.

The funeral, under Masonic auspices, will take place on Tuesday at 2.30 from Mr. Soward's late residence to All Saints' Church, where service will be conducted by Rev. R. B. Grobb. Interment at Little Lake Cemetery.

MRS. JOHN S. JACKSON.

The funeral of the late Mrs. John S. Jackson took place at 2 p.m. to-day from the residence of her son, Mr. James Jackson, 308 Maitland Avenue. Rev. F. E. Malott, pastor of Trinity Church, conducted the service.

Mrs. Jackson was one of the oldest members of Trinity Church. Her maiden name was Hester Brundage. Her grandparents were U. E. Loyalists, coming from New York State into Upper Canada early in the nineteenth century. They were among the sturdy settlers who laid the foundations of this fair Province. The deceased, who was the daughter of Mr. and Mrs. Harvey Brundage, was born in Murray Township in 1836. A few years after her marriage to Mr. John S. Jackson, she came with her husband to Peterborough. One year later Mr. Jackson died. During the twenty-seven years of her widowhood Mrs. Jackson has been a true and loving mother to her only son. For generations the family have belonged to the Methodist Church and have taken an active part in the work of the church. From the beginning of her residence in Peterborough, Mrs. Jackson was connected with the Charlotte Street Church and its successor, Trinity Church. For a number of years she was active in the different organisations of the church, giving special attention to the work of the Sunday School. She lived a thoroughly consistent Christian life, and was highly respected by all who knew her. During the past three years she had been in failing health, but the end came suddenly on Saturday morning, when she peacefully slept away. She leaves to mourn her loss one son James, one sister Mrs. Long of Murray Township, and one brother, Mrs. I. Brundage of Etna Mills, California. The remains of the deceased were interred in Little Lake Cemetery.

HERBERT J. E. BATTEN.

There passed away on Wednesday evening, Jan. 26, at 502 George street, Herbert J. E. Batten, youngest son of the late Richard and Emma Batten, of Dummer township. Deceased was born in Dummer Sept. 24, 1876, where he resided all his life utnil about eight years ago, when he moved to Peterborough. In 1908 he was married to Hattie Mae Bertrand, of Douro. He was a member of L.O.L. No. 80.

Deceased leaves to mourn his loss his widow and one daughter, Helen, aged 5 years. Also three sisters, namely: Mrs. Andrew Carveth, Warsaw, Mrs. James Tucker, Mrs. C. J. Darling of Dummer. The brothers are William, Albert, Richard and Jacob, all of Dummer. The remains were laid to rest in Rae's cemetery, Smith township, on Friday, Jan. 28th, and was largely attended.

The service at the house was conducted by Rev. Harold Young of George street Methodist church, and Adjutant Buntin, of the Salvation Army, the latter of which Mr. Batten was a member. He was buried under the Orange Order and the brethren turned out in a goodly number and proceeded from thence to the cemetery, where an Orange burial was conducted, with the aid of Rev. Harold Young.

The flower tributes were grand there being a lovely star from L.O.L. No. 80 and from friends and relatives lovely sprays, anchors and wreaths. The pallbearers were his four brothers, William, Albert, Richard and Jacob Batten, and two of his brother-in-laws, Mr. Andrew Carveth and Mr. Wilbert Bertrand.

Home at last, thy labour's done
Safe and blest the victory's won.
Jordan's banks from pain set free,
Angels now have welcomed thee.
When earth's songs have all been sung
Labour ended, trials done,
We'll meet again, oh happy word,
And be forever with the Lord.
Depth of mercy, oh how sweet
Thus to rest at Jesus feet,
In yon world of light afar,
Safe within the gates ajar.

COMING EVENTS

TO-NIGHT — WATER ST. BOWLing Alleys.

TO-MORROW NIGHT— BOARD of Education meets.

QUEEN ALEXANDRA CIRCLE A. O. F. Anniversary Dance in W.O.W. Hall, Tuesday night, Feb. 1, at 8 p.m. Refreshments. Tickets 50 cents. 2d 27 5357

FEB. 3 AND 4—IN GRAND OPERA House, Belmont Club Minstrels, in "Hoop-la."

MONDAY, FEB. 7TH—DATE FOR casting your ballots in the by-election.

SOCIAL AND PERSONAL

Mrs. J. J. Moore left on Friday for her home in Keene after spending a very pleasant week visiting friends in Peterboro.

Mrs. J. W. Caldwell of Oshawa is staying with her sister Mrs. Patten 338 Downie street for a few days.

Miss Lenore Crary left to-day for Toronto where she will spend a few days before starting on an extended visit to Roundup, Mon.

Mr. and Mrs. Robt. Cruikshank, Sherbrooke street, city announce the engagement of their sister Grace Baptist to Mr. James T. Buttar of Craigmyle, Alberta, son of Mr and the late Mrs. James Buttar, Baltimore, Ont., the marriage to take place early in February.

Miss White, Bolivar Street, is attending the millinery displays in Toronto and Buffalo.

Mr. Charles A. Brodigan, who has been visiting his mother in the Crown Chambers, has returned to his home in Calgary.

Mr. H. H. Stephen, M.P., Vancouver, was the guest of Mr. Geo. Hanbidge, Otonabee, yesterday.

Miss Theresa and Lena Allen have returned to Toronto, after spending a vacation at their home in Peterboro.

Mr. John OToole of Concession street, has returned to the city, after spending the week end with relatives in Douro.

Her many friends will be pleased to know that the condition of Mrs W. S. Merrill, who underwent a critical operation recently is much improved to-day.

Vote for GORDON

He does not promise jobs in return for votes, but he will bring home the "bacon" if elected.

Wrecked Auto Radiators Repaired!
And New Cores Supplied
Peterborough Auto Radiator Repair
JAS. McGINNIS, Prop.
183 SIMCOE STREET
Next Montgomery House
Hours 8 to 6. Evenings at Montgomery House. Call or Phone 143.

DR. M. C. GOODWIN
Chiropractor
PALMER SCHOOL GRADUATE
Suite 106-108, Barrie Building
Phone 431, Peterborough
LADY ATTENDANT
Office Hours 10 to 12 a.m. 2 to 4 7 to 8 p.m

The Best
Equipment,
Efficiency,
Service,
And Largest Stock
Of Optical Supplies
Optical Parlors
For Comfort,
FOWLERS'
Registered Optometrists, Eyesight Specialists
A. A. FOWLER, Phm.B J. E. FOWLER
373 George Street

YOUR CHILD'S
Musical Training Demands a Piano in Perfect Tune. CALL—
W. C. MORTON
EXPERT PIANO AND PLAYER PIANO TUNER
Heintzman Hall, Hunter Street
PHONE 258

It's Confidence That Does It
Seville
Orange Pulp
This is something every Housekeeper will appreciate as a labour-saving Fruit Pulp.
FOR MAKING MARMALADE
Its use is simple, and assures a perfectly Delicious Marmalade, fit for the most fastidious table. We give you Recipes with every Can.
Heintz Worcester Sauce, bottle - - 35c
PORTER S. WHITE CO.
'Phone 208 : 334 GEORGE

PETERBORO
AUTO and TAXI
LIVERY
286½ CHARLOTTE STREET
Phones: 130, 783, 890J
---DAY OR NIGHT---
Drivers: W. J. Clancy, M. Dutch Pammett, H. Stinson, J. Drummond
Cars Washed and Stored

DR. W. A. SETTLE
OSTEOPATH
124 Hunter St. Phone 646
Hours 9 a.m. to 9 p.m.

WELCOME CLUB DANCE
Victoria Hall, Friday, Jan. 28
Good Orchestra Refreshments
All Welcome. Tickets 50c

DEVELOPING AND FINISHING
And you don't have to Wait Long, Your Films and Prints Ready Quickly. Let us Finish what your Kodak begun.
MATHIAS - Photographer
374½ George Street (UPSTAIRS)

Moncur's Double Strength
LUNG SYRUP
Is a Remarkable Remedy for Obstinate and Racking Coughs, Colds, Congested Lungs, Bronchitis. People who have used this Remedy, do not believe there is a better.
PRICE - - - - 35c, 65c and $1.25
Moncur's Drug Store
407 George St. Lowest Price in the City on Patent Medicines

FEBRUARY

16 Pages

The Evening Examiner

PROBABILITIES.
Moderate north-east to east winds, fair and not much change in temperature. Wednesday, cloudy with light snow falls.

VOL. XLIX. NO 26 PETERBOROUGH, TUESDAY, FEBRUARY 1, 1921 PRICE THREE CENTS

IMPOSSIBLE TO EXECUTE REPARATION

LEADERS OF REICHSTAG CHARACTERIZE ALLIED INDEMNITY TERMS AS "MADNESS" AND DECLARE CHAOS WOULD BE PRODUCED.

MAY SPLIT CABINET

(Canadian Associated Press.)

BERLIN, Feb. 1.—The Germans regard the reparation terms decided upon by the Supreme Allied Council in Paris last week as fantastic and impossible of execution and it is generally believed the Government cannot agree to them. The Cabinet, which received the text of the Allied note yesterday, was in session until late last night and the note was not released for publication until too late for editorial comment. —"Madness," is the term leaders of the Reichstag used in discussing the reparations conditions.

Foreign Minister Simons declared the execution of the terms would produce chaos not only in Germany, but throughout Central Europe, as bankruptcy of German would also bankrupt part of Germany's war creditors, among whom is France. Herr Guttman, of the Dresdener Bank, said, "Reparations figures are absurd and the tax levy on exports is absolutely beyond understanding. The latter will kill Germany's export business, and how does the Entente expect Germany to pay if she cannot export her products."

HAMBURG, Feb. 1.—It is not improbable that Foreign Minister Simons will reply to the reparation demands by resigning from the German Government, says the Berlin correspondent of the Fremdenblat, of this city.

PARIS, Feb. 1.—The fact that the German delegates to the Brussels conference of financial and economic experts are remaining in Paris and continuing their consultations, is taken in political quarters here to mean that Germany is willing to accept the decisions of the Allies regarding reparations as a basis for discussion, notwithstanding the comment which is coming from Berlin, giving the idea that the disposition there is to reject the plan. It is pointed out in official circles that the conference of experts will be able to accomplish a great deal in paving the way to the establishment of economic relations beneficial both to the Allies and their former enemies, although it is considered that the reparations plan for the study of which the expert conferees were originally called together, has been definitely decided upon by the Paris conference.

DRURY REPLIES TO OPPOSITION HEADS

CRITICISMS OF FERGUSON AND DEWART REGARDING "BROADENING OUT" UNDER FIRE.

(Canadian Press.)

TORONTO, Feb. 1. — Premier Drury will this afternoon resume the debate on the address in the reply to the speech from the Throne. He will reply to the criticisms made by Hon. G. H. Ferguson and H. H. Dewart, K.C., regarding his "broadening out" proposals.

REQUEST A GRANT.

TORONTO, Feb. 1.— Headed by Hon. Beniah Bowman and W. H. Price, M.L.A., the Georgian Bay Historical Society to-day waited upon the Minister of Education asking for a grant from the province. Hon. Mr. Grant replied that he would place them on the same basis as other historical societies. "What they deserve they will get," he said.

AT THE THEATRES

GRAND— "The Boomerang" a powerful drama of action and thrills.

ALLEN — Samuel Goldwyn and Rex Beach present "The North Wind's Malice."

REGENT—Bryant Washburn in the roaring farce, "Mrs. Temple's Telegram."

EMPIRE—Owen Moore in a 100% comedy "The Poor Simp."

FOR SALE — A CAR LOAD OF DRY MIXED WOOD, 12 INCHES LONG. PROMPT DELIVERY. $6.00 PER LOAD. 'PHONE 730W.
1d-27-5410

CITY HOCKEY LEAGUE
WEDNESDAY
TWO GAMES
2d-27

POWER CRISIS ARISING FROM BACKUS GRANT IS BELIEVED TO BE AVERTED

(Canadian Press).

OTTAWA, Feb. 1.—At a conference yesterday afternoon between members of the Federal, Ontario, and Manitoba Governments and officials of the Water-powers Branch of the Department of the Interior, an arrangement was agreed upon by which it is hoped all interests may be protected in the matter of the water-powers of the Winnipeg and English Rovers.

Under the arrangement a joint Board of Control, consisting of two Federal and two Ontario representatives will be created. This Board will have the power:

(1) To control the level of the Lake of the Woods between certain levels fixed by the International Joint Waterways Commission.

(2) To control the levels of Lac Seul between certain elevations fixed by the two Governments.

(3) To control the flow of the Winnipeg River between the Lake of the Woods and its junction with the English River.

(4) To control the flow of the English River between the junction with the Winnipeg River and Lac Seul.

POLICE FORM SMALL POSSE

EXPEDITIONARY FORCE ENTERS SOUTH END IN UTILITIES TRUCK—OBJECTIVE, ONE SUPPOSEDLY DEMENTED MAN.

POLICE COURT NEWS

"Whatever you like. Suit yourselves." In this complacent way Richard Ball, an old Irishman 68 years of age took his sentence to two months in the County Gaol to-day. He was charged with vagrancy and the hospitable atmosphere of Castle Neshitt looked good to the white haired Irish man. He was out of work and the two months would help him over the hard period till spring he believed.

Last night a local implement dealer and several friends one of whom is a barber had a jollification in a liquid way. The party early this morning ended up in a George street Chinese restaurant. The bottle of gin the dealer had belonged to the barber. Unfortunatly for him when Sergt. Wigg, attracted by the sound of a melee, entered he found the bottle on the man. The dealer was playful in the eating house and he and the proprietor had a few words. The merrymaker became excited and dumped a tub of scraps over the Chinaman. The noise of the racket came to the officers ears and as a result a joint charge of having liquor in a place other than their private dwelling house was laid against the men to-day. Joseph O'Brien appeared for the two. Both pleaded guilty and it seemed that all there was for the Magistrate to do was to set the fine. He however, with unusual ardor objected to the joint charge. He wanted one charge or none He believed that charge should be laid against the man who had the gin. Despite the Chief's protests that both were equally guilty, His Worship persisted until the change was made and the implement dealer paid $100 and $4.10 costs.

Police Court was hardly over till there was greater excitement around the station than there has been in some days. A complaint came to the police that a crazy man was on south Stewart street entering the houses and frightening folks in that part of the city. It was an urgent call and the big truck of the Utilities Commission was commandeered by Sergt. Deannard and with several volunteers from the Utilities the man was secured and brought to the station with little difficulty.

He claimed to be a returned man and he went through sword drills bayonet drills and the whole military training in the guard room. The man was unrecognized by any of the force but his discharge papers showed that he was Private John Young of the Princes Pats' First Canadian Contingent. He was discharged on Aug. 1916 after serving in France. His home was given as 470 Weller street. The unfortunate man is completely demented and he finally after attempting to drown himself at the faucet in his cell was confined in one of th e"bird cages". The police had no trouble in "locking him up He was ordered to "fall in" and "quick march" and he in step followed Detective Cookman to the cell.

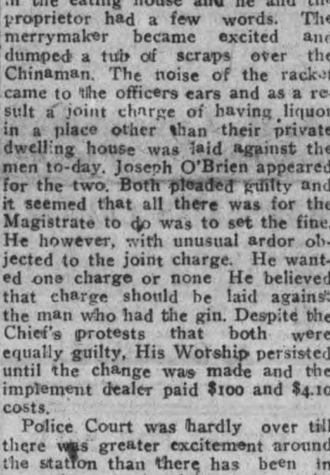

D. B. HANNA,
Chairman of the Board of Management of the Canadian National Railways, who, it was rumoured in Ottawa this afternoon, may resign as a result of the majority report of the Board of Conciliation on his famous "no politics" order.

NO ELECTION IN BRITAIN

BELIEVED LLOYD GEORGE'S WORK IN PARIS HAS PUT QUIETUS ON ANTI-COALITION TALK—OPPOSITION GAIN.

CECILS CROSS FLOOR

(By W. Orton Tewson, Staff Correspondent of the Cross-Atlantic Newspaper Service).

LONDON, Feb. 1.—Premier Lloyd George's work in Paris has put the quietus on talk of an impending general election. He did there what many people believe no one else could have done. Perhaps the most significant compliment was that paid him by Lord Robert Cecil, who, asked for his opinion about the Paris settlement, replied, "Any settlement is better than none." Lord Robert Cecil and his brother Hugh will cross the House when Parliament is reconvened and will form the nucleus of a coalition opposition which, it is held, will be the beginning of the end of the coalition. But the sigh of relief which has gone up over the unanimous reparation agreement and the part played in it by Lloyd George, which was unlooked for, will spike the Cecil brother's political guns effectively for the present.

SEEMS JOHN BARLEYCORN "DIES HARD"

THREE PRAIRIE PROVINCES ARE BONE DRY TO-DAY, BUT ALREADY PETITIONS OF PROTEST AND MODERATION LEAGUES HAVE SPRUNG UP.

CELLARS ARE FULL

(Canadian Press).

WINNIPEG, Feb. 1.—Three prairie provinces are "bone dry" to-day, with interprovincial trading in liquor made illegal and with liquor procurable by the general public only in limited quantities on a doctor's prescription. No estimate is available of the value of the liquor now legally in the possession of individuals in the West, but it will total a very large amount.

Manitoba has a newly organized Moderation League, which announces a mass meeting early this month to protest against the present liquor legislation. In Alberta cities' petitions are reported in circulation, urging the Government to take steps towards the legal sale of liquor under Government control.

WHOLESALE SUGAR IN NEW YORK IS LOWEST IN ABOUT TWO YEARS

FINE GRANULATED QUOTED BY SEVERAL REFINERS AT 7 1-4 CTS.

(Canadian Press.)

NEW YORK, Feb. 1.—Fine granulated sugar was quoted at 7 1-4 cents a pound by several large refiners in the local market to-day. This is the lowest the wholesale price for fine granulated quoted for two years.

Borrowed $3,000,000 On Promise of Grant By Ferguson, Alleged

(Canadian Press.)

TORONTO, Feb. 1.—It developed at the timber inquiry before Juistces Riddell and Latchford at Osgoode Hall yesterday that when Carl Hele, former private secretary to Hon. Howard Ferguson, severed his connection with the crown lands department in November, 1919, he took about 25 files, supposedly personal files of the late minister, and with them, inadvertently, as he now claims, two very important official communications

The official letters consisted of a letter from Alexander Smith, Chicago banker, to George H. Meade, president of the Spanish River Pulp and Paper Company, dated October 9, 1919, in which the writer took Hon. Mr. Ferguson's promise of additional timber limits for the Spanish River Pulp and Paper Company as an act binding an honorable government, and in which the writer agreed to assume notes to the value of $3,500,000, to be used in the construction of a mill.

The other letter was from Mr. Meade of the Spanish River Pulp and Paper Company to Hon. Mr. Ferguson, enclosing the letter from Mr. Smith and referring to an additional limit of some 5,500 square miles which they had apparently been promised.

Returned Last August.

These letters had been returned to the department in August, 1920, by Mr. Hele, who gave them to Frederick Samuels, one of the clerks, who handed them to Alan Ferguson, file clerk, but they were not placed on the files and did not come to light until discovered on January 15 last.

Asked by J. Shirley Denison, K.C., to produce all the letters still in his possession, Mr. Hele refused on the ground that they were private correspondence of Hon. Mr. Ferguson which he had taken home to destroy. Mr. Denison then read from the criminal code to the effect that any employe of his majesty's government withholding correspondence was liable to fourteen years' penal servitude. Mr. Hele said he would not produce the correspondence without first consulting Hon. Mr. Ferguson. Justice Riddell then ruled that all the letters now held must be produced at this morning's sitting of the enquiry.

Company's Contention.

H. Gibson, counsel for the pulp and paper corporation, contended that the missing letters had been covered by two other letters which he produced. One was from the Hon. Mr. Ferguson, acknowledging receipt of the letter from Meade (and Mr. Smith's letter), and stating that, as he was no longer minister of crown lands, he was not in a position to fulfil former promises, but expressing the opinion that his successors in office would do what they could to build up the industry. The other letter was from Mr. Meade acknowledging receipt of Hon. Mr. Ferguson's letter.

Albert Grigg, deputy minister of crown lands, staed he had not knowledge of the additional timber grant to be made to this corporation until the investigation disclosed it. The matter had been dealt with entirely by Mr. Ferguson.

Shevlin-Clarke Inquiry Over.

It now appears that the Shevlin-Clarke Company inquiry is closed so far as Justice Riddell and Latchford are concerned. Mr. Justice Riddell made a statement, in reply to Mr. Denison's request that the case be re-opened, in which he pointed out they had already advised criminal prosecueiton of those who seemed to have been guilty of crime, and it was for the crown and its legal advisors to determine who should be prosecuted, and for what offences.

PROBE CONTINUED TO-DAY.

(Special to The Examiner.)

TORONTO, Feb. 1.—The negotiations between the Ontario government and Spanish River Pulp and Paper Company, under which the Company sought to secure an assurerd supply of pulp wood, were again before the Riddell-Latchford Commission to-day. At the initial hearing of the Company's case yesterday Mr. Hele, former secretary to Hon. G. H. Ferguson, was given until to-day to produce certain papers.

Alan Ferguson was recalled and questioned why the three letters which were returned in August last to the Record Office by Mr. Hele had not been put on the official files earlier, and why he had not informed the heads of the Department of these letters.

Ferguson said he got the letters

(Continued on page 12.)

BROCK ST. RINK
Band To-night. Good Ice

IS SURE HE IS SITTING ATOP WORLD

HENRY FORD, IN SECLUSION, IS LAYING PLANS FOR MOST STARTLING INNOVATIONS YET —COMPANY SOUND AND PREPARED TO FIGHT.

DOES WANT CAPITAL

(By Karl A. Bickel, General News Manager of the United Press. Copyright 1921 by the United Press.)

DETROIT, Feb. 1.—Henry Ford to-day believes "he is sitting on the top of the world."

In the seclusion of his country home at Dearborn, Ford is laying plans to meet the changes in the industrial world which he believes are coming, with innovations as surprising as those by which he startled the business world eight years ago.

Henry Ford is far from bankrupt. The gigantic $200,000,000 Ford Motor Company is not in danger of being absorbed by the General Motors.

There will be more changes in the personnel of the higher executive staff of the Ford Company shortly. There will not be any representative of "Wall Street Bankers" sitting on the directorate with a veto to power over Ford's expenditures.

Ford is in the market for money, but at Henry Ford's own terms only. Six propositions have been made to him by New York and Boston financial groups. Another was made yesterday by a well known New York Bond and Investment House. Others, including a proposition from a Michigan syndicate ,are expected to made in the next few days.

One restrictive proposition, made by a famous New York house, resulted in its representative being curtly offered his hat and shown the door. Another, which provided for an issue of $100,000,000 fifteen year eight per cent. bonds, to be sold at par and to net Ford 98 3-4 was likewise rejected.

Ford is in no hurry to close a loan.

If any financiers who do not like Ford for either business reasons or for racial reasons, should attempt a "squeeze play," Ford knows he could, if necessary, stop all production at his plants and simply wait until conditions adjusted themselves to suit him.

There is no doubt that Ford's attacks upon the Jewish International Bankers have aroused intense antagonism in Jewish quarters, and have had a tendency to aggravate the situation.

But Ford is ready to meet this antagonism. He expected it.

These are the true facts in the greatest industrial financial situation ever developed in a single manufacturing enterprise. A thorough, direct investigation covering the last few weeks, reveals that other people do most of the worrying for Henry Ford.

The whirlwind of wild rumors and excited stories prevalent throughout the country have entirely passed over Henry Ford's head. He does not even know of the existence of a greater part of them. He is the most secluded man in America. The Pope in the Vatican, or Woodrow Wilson in the White House, never succeeded in surrounding himself with a more impregnable wall against all comers.

In his library at his home at Dearborne, near here, where he is seen by only a few of his most trusted advisors, he is working out the problems that he finds facing his properties.

There is but one way to reach him and that is through the office of his general sec retary, E. G. Liebold, and against this serene but unimpressionable barrier countless men who believe they have business with Ford have been struggling in vain for weeks.

Occasionally, since F. J. Klingensmith, formerly general manager of the Ford organization, left the company, Ford drops in at the Highland Park plant for a few moments. His comings are unheralded. The highest executives at the Highland Park plant do not know when to expect him or at whose offices he will appear.

Ford believes that he has ample resources to clear up all outstanding conditions without operating his plant if it is necessary. As a final expedient, if he desired, he could place a mortgage on his property.

(Canadian Press.)

NEW YORK, Feb. 1.—The Wall Street Journal is out to-day with a sensational despatch from Detroit, declaring that Henry Ford has reached his limit. The article deals with recent announcements for new financing by Ford and the fact that there have been many resignations among the chief executives of the Ford enterprises. "The truth is,' says the Journal, "although it has never before been told, "that Henry Ford has fired them one after another." The article includes among these the $75,000 a year general manager, his chief auditor and other big officials. It is stated in the despatch that it is beyond the powers of any man to raise money and carry forward single-handed the manifold enterprises in which Ford has started.

CANADIAN DOLLAR AT NEW YORK TO-DAY ..... 89.37 CTS

BRITISH FILMS TO BE RELEASED HERE

(Special to The Examiner by Cross-Atlantic Newspaper Service.

LONDON, Feb. 1. —Arrangements have been completed for a regular supply of British films for the Canadian market, according to Dr. John McCombe, president of the Anglo-Canadian Picture Plays, of Montreal. Dr. McCombe for the past fortnight has been negotiating with British producers, with the result that at least one good British film will be released in Canada weekly, whereby it is hoped to meet American competition.

WOULD AVERT BY-ELECTION

UNDERSTOOD SPECIAL LEGISLATION TO BE INTRODUCED TO PERMIT SIR THOMAS WHITE TO OCCUPY HIS SEAT.

OBVIATE ELECTION

(Canadian Press).

BROCKVILLE, Feb. 1. — The Recorder and Times says to-day that it understands from a reliable source that special legislation will be introduced in the House of Commons to enable Right Hon. Sir Thomas White to occupy his seat for Leeds and Brockville during the coming session, in view of his appointment to the G. T. R. Board of Arbitration, thus obviating the necessity for a by-election in that riding.

BALLOTS ARE READY FOR THE ELECTION

One of the busiest places in town these days is the Sheriff's office in the court house. Sheriff J. A. Hall is the chief returning officer and is assisted by Deputy Sheriff Fred Hall. The ballots are being prepared and are all counted and stamped. The table in the office is piled high with papers and printed matter that must be given to each returning officer. Around the room are piled the tin ballot boxes, which are being sent out to the polling stations as fast as possible. Each ballot box before it leaves on its journey is filled full of ballots, printed advice to electors, copies of the Dominion Elections Act, blank books for the voters' names, pencils, pens, pen nibs and other paraphernalia, all of which is carefully listed on a printed tag on the outside of the box, which is carefully locked. Everything must be done exactly according to the act. Many boxes have been sent out and certain polling stations are ready to take the vote now. The far-away stations like Higgins' in Cavendish and Cochrane's in the same township, thirty and forty miles from the city, have been arranged for first.

Only 18,000 ballots have been printed, and the chief returning officer was doubtful to-day if there would be enough to go around as some of the ballots have been improperly printed and may have to be destroyed.

CONSERVATION OF SEEING POWER.

The amount of energy and nerve force you waste in straining your eyes for a finer point of vision than you are capable of, is a waste of seeing power that you cannot well afford. Don't strain your eyes. See W. H. Lacey, Optometrist, 410 George street.

K. OF C. NOTICE.

A SMOKER AND MUSICAL PROGRAMME WILL BE HELD IMMEDIATELY AFTER THE REGULAR MEETING TO-NIGHT, FEB. 1ST. 1d-27-5368

IMPORTANT POLITICAL MEETING.

SPECIAL ATTENTION IS CALLED TO THE POLITICAL MEETING AT THE Y.W.C.A., WEDNESDAY EVENING AT 8 O'CLOCK. REPRESENTATIVES OF THE DIFFERENT CANDIDATES WILL ADDRESS THE MEETING. 1d-27

C. O. F. NOTICE.

ALL MEMBERS OF COURT LITTLE JOHN, NO. 92, CANADIAN ORDER OF FORESTERS, ARE REQUESTED TO ATTEND THE REGULAR MEETING TO-NIGHT, FEB. 1ST, IN S. O. E. HALL, HUNTER STREET. INSTALLATION OF OFFICERS FOR YEAR 1921. BY ORDER HAROLD FITCH, CHIEF RANGER. 1d-27

WITHDRAWAL HANNA ORDER RECOMMENDED

MAJORITY REPORT OF BOARD OF CONCILIATION PRESENTED TO MINISTER OF LABOR.

(Canadian Press.)

OTTAWA, Feb. 1. — The majority report of the Board of Conciliation which investigated the dispute between the employees and the management of the Canadian National Railways, now in the hands of the Minister of Labor, recommends the withdrawal of the "Hanna order" which was the cause of the dispute.

The report is signed by J. M. Godfrey, chairman, and D. Campbell, representative of the men.

F. H. McGuigan, representative of the employers, submits a minority report which is not yet available.

MACHINE GUN BRIGADE BAND

NEW ORGANIZATION WAS FOUNDED LAST NIGHT—W. H. PERYER BANDMASTER.

A new band was formed in the city last night to be known as the "4th Machine Gun Brigade Band". The band is comprised mostly of Veterans and the new organization will allow a larger scope than was possible when it was the G.W.V.A Band.

There are many reasons why it is a pleasure to announce the information of this new band.

First,—the Band is a Peterboro Product and we are not dependent for the hearing of it upon condition or events in other cities.

It is a Band any city might be proud of, and it will be again presented this year for the public in a series of concerts ,that are not commercial proposition but a generous offering for the love of music.

And the public, doubtless, remembering how the band made good last year, will turn out and support them this year. Mr. R. H. Peryer has been appointed bandmaster, with the rank of lieutenant in the Machine Gun Corps. Mr. Peryer is well known in Peterboro musical circles. He was Bandmaster of the local S. A. Band for eight years, during which time they had the honor of representing Canada, at the International Congress held in London, Eng., in 1914.

He had had 4 1-2 years overseas service as a bandmaster and was in charge of the 39th., 59th. and 6th Canadian Reserved Battalions.

He was chosen to go to Paris in 1916 as one of the assistant bandmasters of the Canadian Massed Bands. Now the music lovers can look forward to hear something good this year, from this new organization.

BREAD TAKES ANOTHER DROP

BELLEVILLE, Feb. 1.—Bread to-day selling at 20 cents retail for three-pound loaf, the drop from 2 cents having taken place this morning. The wholesale price has been fixed at 18 cents.

Belleville bakers have been somewhat slow in falling into line with bakers in other town and cities. While other bakers, however, raised the prices much higher when flour was at its steepest, Belleville men never exceeded 24 cents.

The drop in bread price will reduce the weekly budget in many families considerably.

FOR SALE.
LARGE LOT PINE BOXES VARIOUS SIZES. BIDS WILL BE CONSIDERED FOR THE LOT ONLY.
WESTERN CLOCK CO., LTD.
383 GEORGE STREET SOUTH
3d-28.

"AT HOME."

THE SEWING SOCIETY OF THE IMMACULATE CONCEPTION PARISH WILL HOLD AN "AT HOME" IN THEIR HALL, MARK STREET, EAST CITY, ON WEDNESDAY, 2ND FEBRUARY, AT 8 O'CLOCK. REFRESHMENTS. SPECIAL HOME-MADE FRIED CAKES AND COFFEE. 2d-28

SPECIAL--GOOD ICE
MARK ST. RINK
BAND TO-NIGHT

BAND TO-NIGHT
SACRED HEART RINK
Good Ice. - Admission 20c

VOTE FOR DENNE AND A GREATER PETEBBORO

AUTOMOBILES for SALE

AUTOMOILBE FOR SALE—1920 Dodge Bros. Touring car for sale, perfect condition, fitted with four Dunlop Crod tires, Gabriel Snubbers front and rear Front Bumper, only been used a few months. Apply E. Batchelo, 6 Bradburn Building. 6d 32 5396

DRESSMAKING

UP-TO-DATE DRESS MAKING for appointment. 'Phone 1309J or call at 242 Dublin street 26d 22 5112

HOUSES & REAL ESTATE

ROOMED HOUSE FOR SALE, or rent. All conveniences 461 Bolivar street. $35.00 a month. Apply 409 Walton street after 7 p.m. Will sell on easy terms. 2d 27 5356

MONEY TO LOAN.

We have funds to loan on Real Estate Security at the lowest rates. GORDON & O'BRIEN. Phone 219.

DENTISTRY.

DR. J. F. O'BRIEN, Dentist. Office formerly occupied by Dr. McKenty. No. 370 George street. Open evenings by appointment.

OSTEOPATHY.

DR. BRUCE E MARSHALL—Osteopathic Physician. Office: 242 Hunter street. Hours, 9 to 11 a.m., 2 to 4 p.m., 7 to 8 p.m. Telephone 716W. dtf

DRS. WALMSLEY & SETTLE—Osteopathic Physicians. Office in Sun Life Building, corner of Hunter and Water streets. Entrance 124 Hunter street. Phone, 649. Office hours, 9 a.m., to 9 p.m.

MEDICAL.

DR. BUCHANAN, F.R.C.S., Edinburgh, M.R.C.S., Eng., L.R.C.P., London. Eye, Ear, Nose and Throat Specialist. Hours, 9-11, 2-4 p.m., 7-8 p.m. Phone 519. Office, corner of Water and Murray streets.

DR. E. E. HARVEY, Silver Medalist, University of Toronto. Special attention to Diseases of Women and Children. Office hours, 1.30 to 6 a.m., 7 to 8 p.m. Phone 322. Office, 212 Brock street.

BARRISTERS AND SOLICITORS.

GORDON & O'BRIEN—Barristers, Solicitors, Notaries. Money to loan on easy terms. Special attention to patents and trade marks. Phone 219. G. N. Gordon, J. A. O'Brien.

A. T. MEDD, Barrister, Solicitor, Notary, Office over the Dominion Bank, corner of George and Simcoe streets, Telephone No. 22. Private funds to loan at current rates upon easy terms.

C. R. WIDDIFIELD, B.A., Barrister, etc., and Solicitor for the City of Peterboro. Money to loan. Office over the Bank of Commerce. Phone 550.

PECK, KERR & McELDERRY—Barristers, Solicitors and Notaries. Office, Water street, Peterboro. Money to loan at the lowest current rates of interest on easy terms of payment. E. A. Peck, F. D. Kerr, V. J. McElderry.

O'CONNELL & CORKERY—Barristers, Solicitors and Notaries. Money to loan at the lowest current rates of interest. Daniel O'Connell, John R Corkery, Hunter street, two doors west of the Post Office.

DUMBLE & JOHNSTON—Barristers, Solicitors, etc. Office over the Toronto Savings and Loan Company, George street. D. W. Dumble, K.C., W. Johnston.

A. E. DIXON—Barrister, Soliciter, etc. Offices corner Hunter and George streets. Entrance next to Madill's drug store.

HALL & HALL—Barristers, Solicitors and Notaries Public. Hunter street, Peterborough, next to St. John's church. Money to loan at the lowest rates of interest. E. H. D. Hall. Basil D. Hall.

MOORE & WEARING—Barristers and Solicitors, 403 Water street, opposite the Post Office. Money to loan at the lowest current rates of interest. W. H. Moore, K. C., Jos. Wearing, M.A.

R. R. HALL—Barrister, Soliciter, etc., Peterborough, Ont. Office, corner of Hunter and Water streets, over the Canadian Bank of Commerce. Trust funds to loan on easy terms of payment.

JAMES FORDYCE STRICKLAND—Barrister, Soliciter, Notary Public. Money to loan. 124 Hunter street, Peterboro. Phone 161.

ARCHITECTS.

W. & WALTER R. L. BLACKWELL—Architects. Office, Bank of Commerce Building, corner Hunter and Water streets. Telephones: Office 1300J; residence 1872.

W. H. BARRY—Architect. Plans prepared for monumental, Commercial and Domestic Buildings. Office, 589 Gilmour street. Phone 557W.

Railway Time Tables

GRAND TRUNK RAILWAY.
(Corrected to Date.)

No. 86—8.10 a.m., for Port Hope and Toronto.
No. 93—8.20 a.m., for Lindsay, Blackwater Junction, Orillia, Midland, North Bay and Toronto.
No. 98—8.25 a.m., for Hastings, Campbellford, Belleville and points on the Main Line East.
No. 869—8.30 a.m., for Lakefield.
No. 92—12.04 p.m., for Lindsay, Port Hope, Toronto, Buffalo, making connection with International Limited for London, Detroit and Chicago.
No. 371—12.15 p.m., for Lakefield.
No. 100—2.00 p.m., for Hastings, Campbellford and Belleville.
No. 95—5.40 p.m., for Lindsay, Orillia, Midland, North Bay and Toronto.
No. 94—9.10 p.m., for Port Hope, Montreal and Boston.
No. 99—8.19 p.m., for Lindsay.

CANADIAN PACIFIC RAILWAY.
(Corrected to Date.)

GOING EAST—
*1.59 a.m.—Norwood, Havelock, Bonarlaw, Tweed, Perth, Smith's Falls, Kingston Ottawa, Montreal and intermediate points.
*5.20 p.m.—Indian River, Norwood, Havelock.
*12.18 a.m.—Havelock, Tweed, Kingston, Perth, Smith's Falls, Montreal, St. John, Boston and New York.
*1.30 a.m.—Havelock, Tweed, Kingston, Perth, Smith's Falls and Ottawa.
*2.19 a.m.—Havelock, Smith's Falls and Montreal.

GOING WEST—
*3.16 a.m.—Myrtle, Toronto, Guelph, Goderich, Hamilton, Galt, Woodstock, St. Thomas, London, Chatham, Detroit, Chicago and New York.
*6.06 a.m.—Toronto (Yonge St.) Owen Sound, Teeswater and Intermediate points.
*7.26 a.m.—Toronto (Yonge street.)
†7.55 a.m.—Toronto, Hamilton, Brantford, Buffalo, Rochester, Boston, New York, Galt, Woodstock, London, Chatham, Detroit and intermediate points between Peterboro and Toronto.
*9.55 a.m.—Bethany, Lindsay, Orillia, Port McNicoll and intermediate points.
*3.20 p.m.—Toronto, Hamilton, Brantford, Buffalo, New York, Guelph, Galt, Woodstock, London, Windsor, Detroit Chicago and intermediate points between Peterboro and Toronto.
*6.50 p.m.—Lindsay, Toronto, (Yonge St.), and intermediate points.

*Daily. †Sunday only. ‡Daily except Sunday. §Daily except Saturday.

SITUATIONS WANTED

PERMANENT POSITION WANTED— By young married man who is a salesman and not afraid of work. Having eight years experience in general store, can give best of references. Full information at Box 8625 Examiner Peterboro. 4d 29 1w 6 8625

WANTED

WANTED TO BUY— A BRASS bed. Address at Examiner Office. d3 29 8633

STONEY LAKE COTTAGE wanted for July and August. State place, particulars fully to P.O. Box 1003, Peterboro. 4d 27 5317

WANTED—PRIVATE TEACHER, doing third book work preferred, between one and two hours daily. 'Phone 316. 3d 29 8641

WANTED—A COAL AND WOOD range without reservoir. "Supreme" preferred, also a portable hen house 'Phon 311 ing 2 1. 3d 29 8631

WANTED — ONE GOOD SIZED room with conveniences for housekeeping or use of kitchen. Apply Examiner for address. 2d 28 2630

WANTED—IF YOU HAVE AN apartment or flat to let to married couple or if you contemplate dividing your house write Box 8458 Examiner. d 137 8450

WANTED — AT ONCE, BY A young married couple a small house or three unfurnished rooms at moderate rent. Apply Examiner for address. 3d 29 8644

WANTED SOON — IN GOOD neighborhood by couple with no children. Good all modern house, not too large, or heated apartment. Best of references. Give full particulars to Box 8643 Examiner. 5d 31 8643

LIVE HENS WANTED—NOTICE to farmers and fowl raisers—Don't wait till eggs drop in price and hens will follow. We will pay 30c per lb. live weight and for extra heavy and fat 35c per lb., to be delivered not later than Thursday of advertising weeks, to S. Cohen, 189 Charlotte street, 'Phone 889J. Peterboro, Ont. 28d 47 8529

FOR SALE

FOR SALE — 1 DURHAM COW, milker, also 1 veal calf. Apply E. A. Hope, R R. No. 7. 3d 27 8606

FOR SALE— TWO AXMINSTER rugs. Almost new. Apply 536 Stewart street. 3d 28 5373

FOR SALE—MACHINISTS TOOL case. Apply Examiner for address. 5d 31 8632

FOR SALE — HORSE, BUGGY and cutter. Cheap. Apply Examiner for address. 3d 29 8645

FOR SALE — GOOD HOLSTEIN cow five years old due to freshen Jan. 26. Apply Lewis Whitfield, R. R. No. 5, Peterboro.

FOR SALE—10 CORDS OF GOOD mixed wood, 4 feet long at 338 Cameron, corner of Woodbine Ave, East City. 3d 29 8634

WOOD FOR SALE — MIXED hardwood, $5 for one horse load 500 Gilchrist street or 'phone 1574W 28d 408412

FOR SALE—DRY MIXED WOOD 12 inch, $5.00 1 horse load. 'Phone 1574, 500 Gilchrist street. Prompt delivery. 6d 32 8622

FOR SALE OR TO RENT—MYRtle cheese and butter factory. Apply to J. P. Flood, Ennismore, Ont. 6425 8518

FOR SALE—CHEAP; ONE GRAM aphone, one davenport bed, one china cabinet, Quebec heater. Apply Examiner for address. 6d 32 3618

FOR SALE— ONE PAIR LADIES hockey boots and skates, almost new. One ladies gold filled watch. Waltham make. Almost new. At reasonable prices. 330 Sherbrooke street. 3d 29 8646

FOR SALE—2 1-2 H.P. GASOLINE engine mounted on truck, a rip and cut off saw, a wood lathe, line, shaft and belts, also a twin cyclinder Indian motor cycle cheap for cash. Apply Evenings 13 Brown street, Brownton. 4d 29 8610

HELP WANTED—Male

BOY WANTED AS CLERK good opening for the right boy. Apply at once to 392 Water street. 3d 28 5367

WANTED — EXPERIENCED farm hand. Must be good teamster work by year. Three miles from city. Good wages. No milking. 'Phone 969 r 4 after 6. 3d 28 8628

ARE YOU WORKING? IF NOT why not? We prepare you for good positions in a few weeks. Factories may close but beard and hair continue to grow and demand the services of a barber at all times. Write to-day for catalogue and full particulars. Moler Barber College 198 Queen street east, Toronto. 52d 65 5098

SALESMAN—A SELF RESPECTing salesman, whose ambition is beyond his present place, might find more congenial employment with us and at same time double his income. We require a man of clean character; sound in mind and body of strong personality, who would appreciate a life's job with a fast growing concern where industry would be rewarded with far above average earnings; married man prefered. Apply A. J. Smith, 204 Barrie Building. 6d 30 8585

CARS FOR

GORDON'S ELECTION

Owners of Motor Cars who can place them at the service of Gordon's Committee on the day of the Election, Feb. 7. Will please notify Chairman Whitehouse, of the Central Committee Rooms, No. 309 George Street or Phone 566.

YOU CAN HELP

9d 31

TAXI LIVERY

GEORGE FOSTER, AUTO AND Taxi Livery, city and country driving, 64 Aylmer street. 'Phone 619W 28d 53 8615

FOR RENT

TO RENT—ROOM WITH BOARD for one or two young men. 211 King street. 3d 28 8627

TO RENT — TWO UNFURNISHrooms. Apply Examiner for address. 3d 28 8626

FOR RENT — HEATED OFFICE IN Bank of Commerce Building. Immediate possession. Apply 437 George street. tf 2891

FOR RENT A SINGLE FURNISH ed room. Apply Examiner for address. 3d 28 5382

TO LET — A COMFORTABLE room with breakfast if desired. Very central. 'Phone 980M. 3d 27

TO RENT—FOUR UNFURNISHed rooms light and water, with use of bath. Apply Examiner Office. 3d 30 8637

FOR RENT — HEATED ROOMS in Bank of Commerce Building Suitable for a Bachelor. Apply 437 George street. d t f 3686

FOR RENT— HEATED OFFICE on George street. Immediate Possession. Apply 437 George street.

WANTED TO RENT—SEVEN roomed house by 1st March, conveniences. Apply Examiner for address. 3d 30 8636

TO RENT— HOUSE SIX ROOMS Modern onveniences. Good location. Apply Gray-Dort Garage. 3d 28 8611

TO RENT— ONE LARGE ROOM in office. Central. Use of 'phone assistance of stenographer. Apply Box 5366 Examiner or applicants leave 'phone number. 3d 28 8366

ICE CREAM BUSINESS AND Store to rent with four rooms upstairs and kitchen at back. Apply at 215 Charlotte street. 6d 30 5342

TO RENT—ROOMS AND APARTments furnished or unfurnished, housekeeping or boarding; steam heated and gas. 390 Queen's street. 12d 39 8638

HELP WANTED—Female

GOOD GENERAL SERVANT. Apply Examiner for address. 3d 27 5343

WANTED—GIRL FOR GENERAL housework. Small family. Apply 299 Frederick avenue. 3d 28 8623

YOUNG GIRL WANTED FOR housework; to sleep at home. Apply 464 Park street. 3d 28 5381

EXTRA CHOCOLATE DIPPER wanted Must be experienced. Apply at Marathon Candy Store, 331 George street. 2d 27 5376

WANTED — EXPERIENCED dressmaker. Apply 242 Dublin. 3d 27 8597

WANTED—AN ELDERLY LADY to board very reasonable more for company. Apply to Examiner for address. 3d 28 8621

WANTED — WOMAN TO DO cleaning two days a week. Apply Examiner for address 3d 28 8613

MAID FOR GENERAL HOUSEwork plain cooking. Apply Examiner for address. 6d 27 5320

WANTED — YOUNG GIRL OR woman to come in and help with housework and sleep at home. Apply 507 Bolivar street. 3d 28 5369

WANTED — RELIABLE SALESlady (Christian preferred) to dispose of hand made lace from India Missions part or whole time. Address with references. Helps. 51 Browning Ave. Toronto. 7d 33 8617

POULTRY AND EGGS

WANTED — LIVE POULTRY. Highest market price paid. 'Phone 771 or apply 520 Elm street. 28d 43 8456

FOR SALE — ONE DOZEN brown Leghorns also one baby carriage. Apply 457 Parnell street. city. 3d 27 8609

SENATOR GEO. H. BRADBURY, of Selkirk, who is seriously ill in Ottawa.

STOCK MARKET DULL TO-DAY

ATTRIBUTED TO ADVANCE IN CALL MONEY YESTERDAY.

(United Press.)

NEW YORK, Feb. 1.—Trading was slow to get under way at the opening of the New York Stock Exchange today. Practically all transactions were in one hundred share lots.

Some orders attributed the dullness to yesterday's advance in call money to 8 period. In general that advance was believed a reflection of bank requirements to close the month's business. The government also was to withdraw $7,700,000 from the New York district to-day.

U. S. Steel started at 82 5-8, unchanged, Mexican Pet. was unchanged at 158 3-4, American Smelting was 3-8, off 43. Rails were dull and Equipments were slow to move at fractionly lower quotations. Reading opened at 83 3-8, off 1-4.

The opening quotations included: U. S. Steel 82 5-8, unchanged; Sinclair 24, unchanged; American Hide and Leather Pref. 43 1-2, off 1-2; Mexican Pet. 158 3-4, unchanged; American Smelting 43, off 3-8; United Retail Stores 55 5-8, off 1-8; Studebaker 57 3-8, off 3-8; General Asphalt 69 1-8, off 1-4; American Tel. 99 1-8, up 1-8; Northern Pacific 84 7-8, off 3-8; Reading 83 3-8, off 1-4; Pan. American Pet. 74 3-4, off 7-8; Baldwin 89 1-2, off 1-4.

FOREIGN EXCHANGE.

NEW YORK, Feb. 1.—Foreign exchange was slightly lower to-day. Sterling 3.81 1-2; Francs .0689; Lire, .0361; Marks, .0151. Canadian Dollars .8937.

GRANDMA NEVER LET HER HAIR GET GRAY

She Kept Her Locks Dark and Glossy, with Sage Tea and Sulphur.

When you darken your hair with Sage Tea and Sulphur, no one can tell, because it's done so naturally, so evenly. Preparing this mixture, though, at home is mussy and troublesome. At little cost you can buy at any drug store the ready-to-use preparation, improved by the addition of other ingredients called "Wyeth's Sage and Sulphur Compound." You just dampen a sponge or soft brush with it and draw this through your hair, taking one small strand at a time. By morning all gray hair disappears, and, after another application or two, your hair becomes beautifully darkened, glossy and luxuriant.

Gray, faded hair, though no disgrace, is a sign of old age, and as we all desire a youthful and attractive appearance, get busy at once with Wyeth's Sage and Sulphur Compound and look years younger.

FOR ADOPTION

FOR ADOPTION BABY BOY, 3 months old. Apply 552 Roger street 6d 28 8578

BOARDERS WANTED

WANTED—TWO MEN BOARDers. Apply 204 Wescott street. 6d 32 2629

LOST

LOST—BLACK FUR MITT. FINDer leave at Examiner. 3d 30 8635

LOST — 1 PAIR IMITATION black gauntlets Please leave at Examiner and receive reward. 3d 28 8616

LOST—TWO SILVER BEAUTY pins, on Monday, on George street. If found please call 'Phone 402W or leave at Examiner. 1d 28

LOST—SMALL GOLD "GRUEN" engraved wrist watch on ribbon band monogram E. C. A. on back. Reward offered. Leave at Examiner Office 3d 28 8604

LOST—BLACK EBONY BROOCH set with Mosaic on Charlotte between Aylmer and Homewood avenue Valued as keepsake. Finder, please leave at Examiner. Reward. 3d 29 5395

NOTICE

NOTICE IS HEREBY GIVEN that Arthur Ebenezer Sims, of the City of Peterborough, in the County of Peterborough, in the Province of Ontario, Discharged Soldier and Baker, will apply to the Parliament of Canada at the next session thereof, for a Bill of Divorce, from his wife, Fannie Sims, of Peterborough, Married Woman, on the grounds of adultery.

DATED at the City of Peterborough, in the County of Peterborough, in the Province of Ontario, this 15th day of November, 1920.

14d-T-3947 ARTHUR EBENEZER SIMS.

H.P. LINDSAY AGENCY CO.

392 WATER STREET.
'Phones—Office 341, Residence 1291W

20 Good Farms $1,000 to $13,000.

Several Good Dwellings Cheap.
All kinds of Insurance in First-class Companies.

THE LOCAL MARKETS

GRAIN.

Marquis wheat, bush	1.85
Spring wheat, bush	1.80
Fall wheat, bush	1.90
Bran, wholesale	40.25
Shorts, wholesale	1.25
Peas, bush	1.75
Four, wholesale	$5.55
Flour, retail	$6.00
Pastry flour, wholesale	5.40
Oats	.45
Barley, per bush	.90
Buckwheat	.90

VEGETABLES.

Turnips, peck	.20
Potatoes, bag	1.30
Pumpkins	.10
Beets, peck	.25
Parsnips, peck	.30
Celery, 15, 20, 30 and 40	
Lettuce	5
Cabbage, each	10
Cauliflower, each	.35
Beans, bush	$4.00
Onions, 4 to 6 lbs.	25
Tomatoes, lb.	.50
Head lettuce	.20
Sweet Potatoes, lb.	.10
Green onions	.5
Onions per peck	.50
Carrots, peck	.30
Cooking onions, lb	.05
Spanish Onions, lb.	.10

HIDES AND WOOL

Cow hides, heavy	.6
Cow hides, light	.6
Horse hides	$2.50
Calf skins, veal	.9
Calf skins, kips	.7
Sheep skins	.50
Lamb skins	.40
Fine Wool	.15
Medium wool	.12
Coarse wool	.10

DAIRY PRODUCE.

Creamery butter	.54
Dairy butter, lb.	.54
Oleomargarine	.39
Eggs, fresh, per doz	.70
Shortening, lb	.21
Lard, lb	.32
Cheese, lb	.35

HAY.

Hay, ton	$30.00

MEATS.

Ducks	.40
Geese	.40
Veal, lb.	.25
Beef, lb.	.20
Turkeys	.55
Chicken, lb.	.35
Live hogs	$14.50
Dressed hogs	25.00
Spring lamb	.30
Bacon	.65
Pork	.25
Mutton	.10
Sausages	.24

FRUIT.

Malaga grapes lb	.40
Tangarines, dozen	.50
Bananas, dozen	.40
Navel seedless oranges doz	25
Florida oranges, dozen	.30
Lemons, dozen	.30
Grapefruit, 2, 3 and 4 for	25
Cocoanuts	.15
Cranberries, quart	.35
Apples, peck	.40
British Col. Apples box	4.25
Spys	8.00
Russets	$6.00
Snows	$6.00
Wolfe River	7.00
Baxters	$5.50
McIntosh Reds	$8.00
Pomegranites, each	.10
Rhubarg ,per bunch	.10
Smyrna Figs lb	.40
Cooking figs, lb.	.13
Dates, lb.	.20
Mixed Nuts	.35
Chestnuts, lb.	.40

FISH.

Steak cod, lb	.15
Salmon snacks lb	.30
Oysters, quart	1.50
Bloaters, each	.5
Red salmon	.20
Halibut	.25
Lake trout	.25
White fish	.25
Haddies	.20
Fillets, lb	.25
Dried herrings, box	.35

HONEY.

Home honey, lb.	.30
White clover honey, lb	.28 .35
Honey, buckwheat, lb	.25

WOOD.

Mixed wood cut, load	7.00 8.00
Hardwood cut and split	16.00

Notice to Creditors

In the Matter of the Estate of Cornelius O'Reilly, late of the Township of Ennismore, in the County of Peterborough, Farmer, Deceased:

NOTICE is hereby given, pursuant to Section 56 of the Trustee Act, R.S.O., 1914, Chapter 121, that all creditors and others having claims or demands against the estate of the said Cornelius O'Reilly, who died on or about the Sixth day of December, A.D., 1920, in the City of Peterborough, in the County of Peterborough, are required, on or before the First day of March, 1921, to send by post, prepaid, or deliver to the undersigned, the Solicitors for the Executors of the last Will and Testament of the said deceased, their Christian names and surnames, addresses and descriptions, the full particulars, in writing of their claims, a statement of their accounts, and the nature of the security, if any, held by them.

AND TAKE NOTICE, that after such last mentioned date the said Executors will proceed to distribute the assets of the said deceased among the parties entitled thereto, having regard only to the claims of which they shall then have notice, and that the said Executors will not be liable for the said assets or any part thereof to any person or persons of whose claim notice shall not have been received by them at the time of such distribution.

O'CONNELL & CORKERY,
134 1-2 Hunter Street,
Peterborough, Ont.
Solicitors for the said Executors.

DATED, at Peterborough, this 31st day of January, A.D., 1921. 4d1 8 15 22 5375

$4,500.00—Five-Acre Garden Lot, close to City, together with Five-Roomed Brick Cottage; fine condition. Also One Horse, Cow, Buggy, Waggon Harness, Plough, Scuffler, and numerous other Articles.

$2,050.00—7-Roomed Brick House, Stewart Street.

H. J. McCANNAN & CO. Phones 749W; 772 Residence.

—A SNAP IN REAL ESTATE—

$3,200.00—Seven-roomed House, with Plumbing; Central—on easy terms. This Property must be Sold at once, as Owner has Moved Away.

Office to Let—on Ground Floor; Central.

TAYLOR & HOWDEN Real Estate Dealers 144 HUNTER PHONE 143

FOR SALE

Two-and-a-Half Storey Ten-Room House, lately decorated; large cellar; heated with furnace; modern improvements; two nice verandahs; large lawn; fine surroundings; centrally located.

100 ACRES.

This Farm is in a splendid location, 5 miles from Peterborough, on main road; good soil especially adapted to raising wheat and clover; all varieties of small fruit and berries for home use. Good 6-Room Brick House; good barn with basement. Terms reasonable. See this place at once if you want a Good Baragin.

J. T. O'CONNELL & CO.
136 Hunter St. W. Phone 376

J. A. ASH & SONS

ELECTRICAL CONTRACTORS
282 George Street

We specialize in construction work and repairs. Get our prices. All orders promptly attended to. Agents for

DELCO-LIGHT
"Electricity for every Farm"

Phones: Office 871. Residence 859w

Cement Lime

Hard Wall Plaster — Plaster Paris
White Rock Finish — Mortar Colour
Plasterers' Hair — Plaster Board

FOR SALE BY

THOS. A. REHILL
210 WOLFE STREET
(Near C. P. R. Station.)
PHONES: Office 245; House 665W

BUILDING

CONTRACTING, Etc. Prompt attention to Alterations. Repairs, etc.

Ontario Government House Plans —Bungalow and Summer Cottage Plans. Estimates given.

A. B. Cunningham
321 Reid Street. Phone 1261W

BARBEAU'S CARTAGE

All kinds of Moving and Carting by careful and Experienced Men. A new Motor Truck has been added to our equipment, which will enable us to give better service than ever to our patrons. Satisfaction Guaranteed. No distance too far. New Furniture Van. Largest in the city. Household Effects moved with care.

A. BARBEAU

FARMS FOR SALE

100 Acres—Eight miles from city, good brick house, good barns, running spring, 22 acres fall wheat, 10 acres fresh seeding, fall plowing done, balance is pasture and wood. $5,000. Easy terms.

200 Acres—First-class land, 150 workable; brick house, furnace, hot and cold water, 3-piece bath; barn, 100 x 50, stables underneath, water in barn; good implement and hen house also; house for hired help; 20 acres fresh seeding, 30 acres meadow, ploughing done. A rare opportunity as this is a good general farm. $15,000.

7-Roomed Brick House—West side, fully modern. $4,000. Easy terms.

7-Roomed Brick House—Central, 3-piece bath and lights. $3,300. Easy terms.

McINTOSH & STOREY
190 CHARLOTTE ST.
Main Entrance, Chatham Apartments
PHONE 1623

Have you commenced to save?

If not start an account NOW. The habit of spending is easily acquired but somewhat difficult to relinquish.

The saving habit is also easy to acquire, and once formed, will not easily be given up.

You will find our Savings Department a great help in the right direction.

Open an account, and add to it systematically. You will be surprised at the results.

Toronto Savings and Loan Co.
437 George Street
Peterborough.

Advertise in the Examiner

It is a Happy State where every man is his own Landlord.
Why Not You be Yours?

4 Roomed Brick Cottage, with summer kitchen, toilet, cement cellar and central $2550

7 roomed Brick House, with 3 piece bath; North End $3600

7 roomed Brick House on Reid street, below Charlotte; 3 piece bath and furnace. $4200

T. WALKER & Co.
163 Hunter Street W.
'Phone 1002.

Hothouse Greens

Tender Lettuce, Onions, Celery, and other young greens—appetizing and tonic.

Fruits and Fish

Canned Goods, Nuts, Potatoes and other vegetables.

JOHN SIMONS
—230 CHARLOTTE STREET—
'Phone 1013

CHILDREN'S AID SOCIETY
of
PETERBORO CITY AND COUNTY.

For the Care of Neglected and Ill-treated Children.

CHILDREN FOR ADOPTION.

G. W. POWELL,
Assistant Secretary and Inspector, 588 George street. Phone 1044W. Office Hours, 12 to 2 and 6 to 8 p.m.

FOR SALE

Red Brick House—7 Rooms all modern improvements. $3,600.00 for quick sale. Terms. Very central.

7-Romed Red Brick House — 3-Piece Bath; all modern—$3,700.00. Terms.

W. H. McILMOYLE & CO.
'Phone 320J—354 Water Street.

DR. ALLEN would like physicians to take note that because their patients have Pyorrhoea, it is in most cases very unwise to advise extraction. A great many perfectly good teeth are being extracted these days, thus greatly injuring powers of mastication, which is necessary to good health. Pyorrhoea is quite curable. Results are very gratifying. Consultation free. Electrical apparatus used in examination. — 158 Charlotte Street, corner George Street.

SLAB WOOD

We will sell our Dry Mixed Slab Wood all this week for $11.00 per cord or 3 cords for $30.00. Those who use this class of fuel would be wise to put in the balance of their winter's supply now.

A. LOW & COMPANY
—262 SIMCOE STREET—
'Phone 697 — Nights and Hol. 396

J. L. WYATT

Hunter Street. EAST CITY

Goods as good as the best.
Prices lower than the rest.

See my $15 Overcoat!

LIVE POULTRY

WANTED. Highest market price paid. OLD BOTTLES wanted; all kinds except medicine bottles. JUNK of all kinds bought. 'Phone 49W, and we will call.

Peterboro Rag & Metal Co.
433 Chambers St. W. ROTH, Mgr.

EDWIN ELCOME
—TAXIDERMIST—
DEER'S HEADS OUR SPECIALTY.
(Put salt on flesh side before Shipping.)
Heads Animals, Birds, Fish, Etc., Mounted Artistically and Permanently.
692 HARVEY STREET
PETERBOROUGH, Ontario.

COAL

Cannel, smithing, steam and anthracite, all sizes in stock. Fresh eggs by the case. Limited supply. Order immediately for prompt delivery.

The W. Scott Co., Ltd.
'Phone 264W.
124 Robinson Street East City.

A Laxative The Old Can Rely On

Let them take Dr. Caldwell's Laxative Syrup Pepsin for Constipation. Mild and gentle. Never loses its good effect.

ELDERLY people know how much more difficult it is each year as they get older to avoid the ill effects of chronic constipation. The stomach and bowel muscles relax as age advances, and as you are naturally less active, in time they work only by stimulation. You try dieting and exercise, and then take medicine.

All medicines, however, are not suited to elderly people any more than to children, so you will be glad to know of a particular medicine that acts as near to Nature as has yet been found. It is a prescription written thirty odd years ago by Dr. W. B. Caldwell, who is himself now in the 82nd year of his age and still active in his profession. It is known in the trade as Dr. Caldwell's Laxative Syrup Pepsin, and you can buy it under that name at any drug store. A sixty-cent bottle will last an average family many months, and all can use it.

Dr. Caldwell's Laxative Syrup Pepsin is a combination of simple laxative herbs with pepsin. It acts mildly, gently and without griping. It so trains the stomach and bowel muscles that in time medicine of all kinds can be dispensed with. When people learn of Dr. Caldwell's Laxative Syrup Pepsin and see how wonderfully it acts they realize how unnecessary it is to use drastic salt waters, pills and powders, for these do but temporary good and are weakening to most constitutions. Dr. Caldwell's Laxative Syrup Pepsin, on the contrary, is so natural and safe, (it contains no narcotic or strong drugs), that two generations of mothers have given it to their babies.

Take a teaspoonful the next time you feel any distress of the stomach, liver or bowels, if you are constipated, have a headache, cold or fever, if you are bilious, dyspeptic, tired. If Dr. Caldwell's Laxative Syrup Pepsin should ever fail to do as claimed you can have your money refunded. More people use it than any other laxative in the world.

DR. W. B. CALDWELL
As he is today in his 82nd year

TRY IT FREE

There are heads of families who will want to prove to their own satisfaction that my Laxative Syrup Pepsin is as effective in constipation, as mild and gentle in action, as pleasant-tasting and safe, as I claim. Let such write me for a free sample. It will be sent postpaid. Address Dr. W. B. Caldwell, 19 Front Street, Bridgeburg, Ont.

WHY NO GENERAL ELECTION

Why this Government with a mandate from nobody refuses to go to the country, and what part I took in the G. T. R. deal when the proper time came, will be apparent from the following. As recorded on page 1728 Hansard, Vol. 2, 1919, Second Session, (to be seen at the Peterborough Public Library), Mr. Campbell, M.P., moved:

"12. Notwithstanding anything contained in this Bill the value of the four per cent. stock of the Grand Trunk amounting to twelve milion five hundred thousand pounds ($62,000,000) shall be submitted to arbitration."

On p. 1739 appears my vote supporting this resolution which was voted down by the Government. The arbitrators' hands were tied. It was the whole G.T.R. deal in a nutshell.

Sec. 5 of the Bill as amended, read:

"The present guaranteed stock and the new guaranteed stock, or any part theerof, may be called in or redeemed by the Government at par . . . . " Why at par?

Extract from Mr. Cahill's speech: "In the book furnished us by the Government, it is shown that for 1918 no dividends were paid on the guaranteed stock, none on the first preference, none on the second preference, none on the common stock." And yet Sec. 5 says, "at par"!

As I have repeatedly said, I notified Mr. Meighen that I would even be a candidate in support of the government if he would recognize my right to demand an appeal to the People. But that would have settled too many things. At no time have I in any way compromised my right to demand that the people be given a chance to say what they want.

There is now no Conservative party in Parliament, hence if elected I will sit on the cross-benches as an independent. This Government declines to be responsible to any party or any People. It is just a little tea-party of its own. The People just pay the taxes. That is to be their sole privilege apparently.

There are two planks in the Farmers' platform which beyond all doubt would ruin the Ontario farmer. One is the removal of the Canadian duty on foodstuffs. Foodstuffs as demanded by the American farmer are to bear a high duty going into the United States, but this platform plank would allow United States' foodstuffs to come into Canada free. This would result in the flooding of Canada with the American farmers' products, and in the further decrease of the Canadian dollar's value. This plank might have had some reason in it before the present American farmers' demand for a high tariff against the Canadian farmers' products, but to adopt it now is for Canadian agriculture to commit deliberate suicide. The other plank is that of the land tax, which may suit an almost purely agricultural country like the Middle West, but in Ontario it would at once throw all unused lands on the market and reduce the value of all used or cultivated farm lands accordingly. These two planks, with direct taxation into the bargain, will, in my opinion, utterly and immediately ruin the Ontario farmer. Come to my meeting in Victoria Hall, Wednesday evening next.

J. H. BURNHAM.

NUMBER OF POLITICAL PARTIES IN BRITAIN

At no time in the long history of the Parliament of Great Britain have there been so many distinct political parties and groups in the House of Commons as exist there at present.

The parties are seven in number Coalition Unionists, Coalition Liberals, Independent Liberals, Labor National (all British), and two Irish parties Ulster and Nationalist, each having its own separate organization.

There are besides several groups formed to advance particular objects but giving a general support to the Coalition. The most able and distinguished of these groups is composed of six young members (young at least, in a Parliamentary sense) who sit together on the top bench below the gangway on the Ministerial side, and act in consort.

These are —Sir Samuel Hoare (Chelsea), associated with banking; Mr. Walter Guiness (Bury St. Edmunds), son of Lord Iveagh, of the Irish brewing firm; Mr. Aubrey Herbert (Yeovil), brother of the Earl of Carnarvon; Major Hills (Durham), a solicitor; Mr E. Wood (Ripon), son and heir of Lord Halifax; Earl Winterton (Horsham and Worthing) of the Irish peerage.

They are not Unionists, as they are in favor of giving Dominion Government to Ireland, and may be described as Independent Conservatives with strong leanings towards social and industrial reform.

CHEW
KING GEORGE'S
NAVY

And You'll Enjoy its
LINGERING FLAVOR
That's what they all say.
TRY A PLUG
TO-DAY

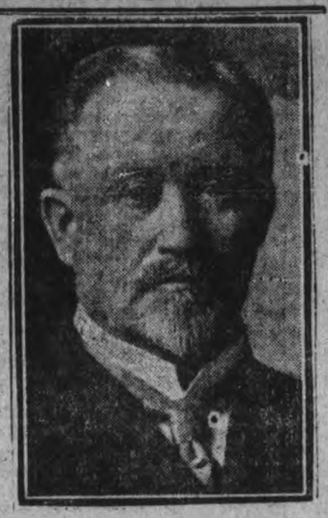

TO QUIT LICENSE BOARD.

J. D. Flavelle declares his intention of quitting the chairmanship of the Ontario License Commission before June. He denies, however, that there is friction between the commission and the government.

MOTORCYCLES TO SPEED UP INDIA

GOVERNMENT OF JELLABAD LET CONTRACTS FOR MACADAM ROADS.

(Associated Press.)

BOMBAY, Dec. 20.—(By Mail).—Life in Afghanistan is speeding up, writes a frontier correspondent of The Times of India.

Three cartloads of motorcycles have recently arrived at Jellalabad for Prince Kasir Jan, the Director of Communications, who intends to organize a despatch rider service throughout the country.

Orders have been issued by the Amir's Government for contracts to construct macadamized roads through the country to the capital, and for the importation of automobile vehicles. Firms are also invited to establish woollen mills and sugar refineries at Kabul, the capital.

SIMPLE PHOSPHATE SUPPLIES STRENGTH AND ENERGY BUILDING ELEMENTS THAT MODERN FOODS LACK.

Just one or two little tablets of real organic phosphate dispensed in drug stores under the name of Bitro-Phosphate taken with each meal is probably just what you need to cause you to jump out of bed in the morning eager for the industrial battle of the day.

Modern foods lack sufficient phosphorus, and that is why 40 per cent. of men and women to-day are nervous, weak and run-down. Bitro-Phosphate is safe to take and McDermid and Jury or any good druggist can supply it at reasonable cost.

READY-MADE SCREW-HOLE LATEST INVENTION

A novel invention is just being announced to motor boat and marine hardware dealers by the I. D. Stine Screw Holes Co., Waterbury, Conn. The device consists of a metal screw-hole that is designed to fit any wood screw or machine screw, and this is simply driven into the material with a hammer, the special features being that it can be used in any place wheer a screw can and it therefore becomes a permanent hole. These are the first ready-made screw-holes to be put on the market, and from the opinions of mechanics who have tried them out they are due to meet with considerable sale and success. This invention is a great time-saving device. Ever since the first screw was used trouble has been encountered in the driving of either wood screws or machine screws in every kind of material. In many cases a hole must be bored, and after the screw is set a slight additional turn of the screw driver will often strip the threads, thus wasting the time of the user and demanding that the hole be plugged and the screw driven once again. These novel ready-made screw-holes eliminate all this trouble and waste.— In Motor Boating for January.

BRITISH MINERS MAKE NEW RECORD POST WAR OUTPUT

RESPOND TO GOVERNMENT'S WAGE INDUCEMENT AND ARE WELL ABOVE PRODUCTION SCHEDULE.

(Associated Press Letter.)

LONDON, Jan. 15.—Put on their mettle by the prospects of sliding scale bonuses for increased production, the coal miners of Britain have put their backs into the work, and achieved a record post-war output of 5,307,000 tons for one week. As a result their pay will be increased by about $250,000,000 in the coming year.

Five weeks were selected by the Government as a test period as part of the recent coal strike settlement. The miners were told that if they produced between 258,000,000 and 262,000,000 tons in a year of 50 weeks they would get an extra three shillings and six pence a day (normally equivalent to about 87 cents) from January 3, 1921, and that when their output reached 266,000,000 tons they would get four shillings—nominally about a dollar—a day extra.

At their latest rate, they are producing at the rate of 265,350,000 tons a year; just under the four shilling mark.

In 1913, Britain's coal output was 287,000,000 tons, but during the war this figure was reduced by over 50,000,000 tons.

Householders are being told that the increase in miners' wages will inevitably raise retail prices, because the Government relied on continued big selling prices for export coal to meet the advance in wages.

Now, however, America has come into the market and, according to the Coal Owners' Association, French, Italian and South American consumers will refuse to continue paying the high British rates.

This assertion is, however, flatly contradicted by an authority in the Laborite Daily Herald, who holds that there is no likelihood of export coal prices falling, and that apparently the consumer is about to be fleeced in order to keep up mine owners' profits.

NEWTON ROWELL TO RESIGN SEAT

PORT HOPE INTIMATES RUMORS MAY HAVE FOUNDATION.

PORT HOPE, Jan. 31. — Referring to the despatches from Ottawa intimating that Hon. N. W. Rowell is about to resign his seat in the House of Commons, the Daily Guide, which enthusiastically supported Mr. Rowell in the election of 1917, says in part: "It is well known here that Hon. Mr. Rowell is particularly sensitive about his relation to the electors of Durham. During the campaign of 1917, he emphasized his appeal for election simply for the carrying on and the duration of the war. He asked for no mandate beyond. When he declined to enter the Meighen cabinet he acted altogether with the approval of his most influential personal and political supporters in the riding.

"It is understood that since his return from Europe it has been suggested that he should accept nomination as the government candidate and take the field against the Liberal candidate, W. T. R. Preston. But the proposition failed to meet with his approval.

"The Guide believes Mr. Rowell's withdrawal from political life is only temporary, as is also his estrangement from certain sections of the Liberal party. The country cannot afford to allow Mr. Rowell to retire from public life."

JAPAN LEADS WORLD IN PROPORTION OF DIVORCES

(Associated Press.)

TOKIO, Jan. 31.—The assertion is made here that Japan leads the world in proportion of divorces to marriages. Unofficial reports state that the number of divorces in 1918 were 56,741, as against 503,236 marriages, a ratio of 112.8 divorces to each 1,000 marriages.

This is compared to the German rate of 21.6 per thousand, which is said to be the highest divorce rate in Europe. Unofficial figures indicate that Japan's rate of increase in population was cut about one-half in 1919 by influenza and high cost of living. The estimated yearly increase of Japan's population has generally been assumed to be about 800,000. In 1918 the customary estimated census showed an increase of about 600,000 while 1919 the increase was only 308,794.

Kenneth Symington, of Camachie Ont., 14 years old, was found dead in the barn, hanging by a rope attached to a ladder.

Economy In
Your Table Drink
is best found in
the purchase of
a tin of
INSTANT
POSTUM
Rich flavor-No Waste
Made easily and quickly
Ask Your Grocer

"HIS MASTER'S VOICE" RECORDS for FEBRUARY

Out To-day

To-day is the day to replenish your collection with the latest "His Master's Voice" Records. Just look over this complete list—You will surely find something that will just suit you, for it comprises the latest and best the entire world of music has to offer.

VOCAL RECORDS

Feather Your Nest (Tenor) Lewis James Margie (Tenor)	216239	
My Bonnie Lassie Charles Hart and Chorus Why Don't You? (Tenor) Charles Harrison	216241	
Rigoletto—Woman is Fickle (English) (Tenor) Hughes Macklin	216232	
For You Alone (Tenor)		
She Gives Them All the Ha! Ha! Ha! Oh Gee! Say Gee! You Ought to See My Gee Gee From the Fiji Isle Billy Jones	216237	
Casey at the Dentist (Monologue) Russell Hunting	216238	
Casey Takes the Census (Monologue)		
Broadway Rose (Tenor) Charles Harrison Rose (Tenor) Lewis James	216240	
Nelson's Gone A'Sailing (Baritone) Joseph Phillips	216229	
The Sea Makes a Man a Man (Baritone)		

INSTRUMENTAL RECORD

The Love Nest (Violin) Albert Chamberland Let the Rest of the World Go By (Violin)	216243	

DANCE NUMBERS

Feather Your Nest—Fox Trot Marimba—Fox Trot Waldorf-Astoria Dance Orchestra	216233	
Rose of My Heart—Fox Trot Grieving for You—Fox Trot Harry Thomas Trio	216242	
The Hula Blues—Fox Trot Van Eps Quartet The Wedding Blues—Fox Trot Diamond Trio	216230	
Susan, The Japanese Sandman and Avalon—Fox Trot (Accordion)	216231	
Rock-a-Bye Mammy and Jinga Bula (Accordion) Mario Perri		
Dolly, I Love You—Fox Trot Henri's Orch. Just Snap Your Fingers at Care and Love Flower—Fox Trot The Melody Men	216234	
Broadway Rose—Waltz Margie—Fox Trot and One-Step Waldorf-Astoria Dance Orchestra	216235	
A Young Man's Fancy—Fox Trot Russian Rag—One-Step Waldorf-Astoria Dance Orchestra	216236	

All on 10-inch Double-sided Records $1.00

RED SEAL RECORDS

74659	The Fountain (Jeaux d'Eau) (Piano)	Alfred Cortot	$2.00
74661	Eighth Symphony in F Major (Allegretto Scherzando)	Philadelphia Orch.	2.00
64903	Passepied (from "Le Roi s'amuse") (Violin)	Mischa Elman	1.25
64917	Sicilienne and Rigaudon (Violin)	Jascha Heifetz	1.25
64920	Come, Ye Disconsolate (Soprano)	Mabel Garrison	1.25
64921	Spinning Song (Piano)	Sergei Rachmaninoff	1.25
64925	'Tis an Irish Girl I Love and She's Just Like You (Tenor)	John McCormack	1.25
87321	A Dream (Tenor)	Enrico Caruso	1.25
87322	Si j'étais Jardinier (Soprano)	Geraldine Farrar	1.25

Any "His Master's Voice" dealer
Will gladly play any selection you wish to hear.

Manufactured by
BERLINER GRAM-O-PHONE CO., LIMITED - MONTREAL
21010

Perfect Service in Victrolas and Records at the Finest Victrola Parlours in Peterboro
HEINTZMAN HALL
Royal Bank Building - Hunter Street

E. V. Warne, Jeweller

325 George Street, Near Charlotte
Is the Authorized George Street Agent for "His Master's Voice" Victor Records. *NEW AND DIRECT FROM THE FACTORY*

Visit the New Victor Service Parlours, with
Weber's Drug Store, 220 Charlotte St.
Victrolas and Complete Stock of Victor Records
OPEN EVERY EVENING

NEW BOOKS AT THE LIBRARY

Petrocokino — Cashmere; Three Weeks in a Houseboat.

Wells, H. G.—Outline of History (2 vols.).

Birrell, Augustine—Concerning Solicitors.

Milne, A. A.—If I may.

Somerville and Martin—Strayaways.

Souttar, Robinson—Things That Count.

Altsheler, Joseph—Sun of Quebec (juvenile).

Bell, Pearl Doles—Her Elephant Man.

Dodge, Louis—Sandman's Mountain.

Drake, R. L.—Boy Allies in the Baltic.

Fraser, Chas. C.—Boys' Book of Sea Fights.

Gould, Eliz Lincoln—Admiral's Little Companion.

Smith, Laura—Like-to-do Stories.

Spyri, Johanna—Little Wood-carver.

Stuart, Gordon—Boy Scouts of the Air in Belgium.

Tomlinson, Everitt T.—Sergeant Ted Cole of the U.S. Marines.

Walsh, George E.—Bumper, the White Rabbit.

Wright, Mabel Osgood—Dogtown.

Canadian Almanac 1921.

Whittaker's Almanac 1921.

Life of Sir Alexander T. Galt, by Skelton.

Holland, Canon—Forty Years' Friendship.

Life of "Pussyfoot" Johnson, by F. A. McKenzie.

Brady, Cyrus T. — Island of the Stars.

Foster, John—Searchers.

Locke, Wm. J.—Septimus.

Merritt, A.—Moon Pool.

Wagnalls, Mabel—Rose-bush of a Thousand Years.

Jacobs Joseph—Jewish Contributions to Civilization.

Ten-minute Talks with Workers from The Times, London, Trade Supplement.

The International Jew, the World's Foremost Problem (presented).

Benton, Caroline F.—Fun of Cooking (juvenile).

Fales, Winifred S,—Household Dictionary.

SHORT WEIGHT FOWL

PORT HOPE GUIDE:—Customers buying fowl by the pound at the market should always weigh the same on the market scales. A lady purchased three chickens at the market this morning The weight of each one was written on paper and attached to the chicken and totalled eleven and a half pounds. The lady accepted the weight and paid $4.60

On a computing scale in one of our grocery stores the chickens were again weighed and tipped the scales at exactly 10 pounds 2 ounces. which at 40 cents per pound would be $4.05. The buyer was out 55 cents on the transaction which should be a lesson to customers to weigh their purchasers before paying.

STIRS THE APPETITE TO ACTION!

Windsor Table Salt
Made in Canada
THE CANADIAN SALT CO. LIMITED

"SO TIRED"

Did you read the "Home Circle" in the Examiner last night—if not do so now and then think of your wife or mother, and of how you could lighten her wash day burdens by giving her

A THOR ELECTRIC WASHER

A Free Demonstration Given at Your Home

GRANT & THORPE
ELECTRICAL CONTRACTORS AND SUPPLIES
WILLARD SERVICE STATION
'Phone No. 796 :: :: 418 GEORGE STREET

VOTE FOR DENNE
AND
A GREATER PETERBORO

Evening Examiner

Phones—Editorial 1601, Business Office 1800. Private Branch Exchange to all Departments.

The Examiner is a Member of the Audit Bureau of Circulations.
The Daily Examiner, published every lawful evening by The Peterborough Examiner, Limited, Office—419 George Street.
The Weekly Examiner, published Thursday morning.

Daily Examiner by mail, $4.00 per year. The subscription price of The Daily Examiner $6.00 per annum; that of The Weekly Examiner, $1.50.

U. S. REPRESENTATIVES
Special U.S. Representatives: W. H. Stockwell, 629 People's Gas Building, Chicago, Ill. New York—Chas. P. Miller, 225 Fifth Ave.
Advertising Rates on Application.
R. M. GLOVER, Managing Director.

"Peterborough Presents Possibilities Unsurpassed."

FEDERAL RESPONSIBILITY.

With the opinion advanced by one George Halcrow, M.P.P., leader of the Labour party in the Ontario Legislature, that the Dominion Parliament is the logical body to deal with the eight-hour day, old age pensions and unemployment insurance, there will be general agreement, and the decision of the Labour group to endeavour to have a conference called of all the provinces to place, if possible, the responsibility for the institution of these measures on the Federal government, seems to be a wise step, although it will perhaps be difficult to induce the Ontario administration to act. Especially in regard to the eight hour day question there must be a uniform adoption of this system throughout the country, for no province will be willing to accept the eight-hour day unless its rural provinces will adopt the same legislation, and the only logical way of ensuring this is to have the Dominion Parliament deal with the question. The same conditions apply to the other matters that have recently been discussed by the Labour group, and in endeavouring to have the provinces co-operate in applying to the Federal Government, the Labour party is moving on business-like lines—even if the "buck is passed" back to the provinces again.

THEN AND NOW.

The advent of the motor car has revolutionized election campaigns, as it has many other things in everyday life. Old campaigners —and not so very old, either —remember how a trip to the northern part of the riding of West Peterborough was much like a journey to Moose Factory, a matter of a couple of days usually, especially if the election was being held in the winter. Conditions are changed nowadays, thanks to the automobile. Just to illustrate the point, Mr. T. Tooms, M.P.P., was seated in the Grand Opera House at the Drayton meeting on Saturday night when he was notified that he was wanted at the telephone. The message was a rush call from Lakehurst, and Mr. Tooms was asked to hurry north and address a meeting being held in the Harvey capital in the interests of Mr. McMurray, the Labour candidate. The hour was 8.40, and in the old days it would have been impossible to carry out the request. A fast motor car solved the problem, however,and Mr. Tooms was at Lakehurst before the local meeting at which he had been an attendant, was over. Fifteen years ago such a feat would never have been thought of —the automobile has made campaigning a much easier task than it formerly was.

AN UNUSUAL ELECTION.

The unusual nature of the by-election in which West Peterborough is engaged is illustrated by the fact that the Government has seen fit to send the Minister of Agriculture on a stumping tour of the rural sections of the riding and that Hon. Mackenzie King, the Liberal leader, is also billed to visit some of the outposts. It is rarely indeed that cabinet ministers or Dominion leaders have appeared at country meetings, unless, perhaps, in their own ridings, contenting themselves with a mass meeting in the principal town of the constituency. On this occasion, however, no section is being neglected by the rival forces, all of the parties, with the exception of Mr. Burnham, having held or announced meetings in every part of the riding. The list of speakers would fill a volume of "Who's Who," and the oratorical bateries have thundered in every school house and public hall in the riding. Never has West Peterborough had such a deluge of talking; probably never again will the electors hear in one campaign such a steady outpouring of political addresses. The district will seem very quiet when it is all over.

PILES Do not suffer another day with Itching, Bleeding, or Protruding Piles. No surgical operation required. Dr. Chase's Ointment will relieve you at once and afford lasting benefit. 60c. a box; all dealers, or Edmanson, Bates & Co., Limited, Toronto. Sample Box free if you mention this paper and enclose 2c. stamp to pay postage.

NO GERMAN FILMS.

A Toronto moving picture theatre announces in flaring display the coming of a famous "continental" film which is to be shown next week. Theer is no hint in the advertising that the picture is a German produetion, German in thought, German in execution, German in caste. To emphasize its Teutonic origin would be taking too big a chance, so camouflage is resorted to in the hope that the people of Toronto will not detect the Hun flavour. But where are the censors? Why does the Ontario Board allow a German picture to be shown in the province that a few short years ago was sending thousands of men across the seas to protect the world against the German menace and which mourns the death of many of her best and bravest sons? We are dependent almost entirely upon the United States for our films and some of them are not to our liking it will be admitted, but at least they were made by people who were our allies in the war Why is it necessary to import pictures from Germany, pictures that are being supported financially by the German government and with which the world is to be flooded if the various nations with whom Germany was only yesterday at war are soft-hearted enough to accept them. This celebrated "continental" film may be a wonderful picture; it may be a second "Birth of a Nation"; it may surpass thn film triumphs of Griffith ,or any of the great American directors, but granting all that, the people of Ontario surely do not want to see a film made by men who a short time ago were perhaps releasing a cloud of poison gas against the Canadian soldiers at Ypres. If the Ontario Board of Censors is not going to protect us from the threatened invasion of the province by German made films we will have to protect ourselves by remaining away from the theatres which show them.

A COURSE IN POLITICS.

Principal Currie's proposal of a university course in politics is what might be expected from the new head of McGill. He is a practical man of the world, and one whom the great war has caused to think deeply on its causes, remote and near.

In the universities, students are trained in history, general, constitutional, political, social and economic. But the courses, except in constitutional history, are commonly too general for much time to be spent on the purely political part, though someone has defined history as "past politics"; and as for the philosophy or science of politics, that gets no attention at all except in the few institutions where courses in Government are given.

Theer are three phases of Politics which should be covered in a course on the subject. First, political theory, almost a branch of Philosophy as Aristotle made it; the history of political theories should be taken up. And the wise professor will not occupy himself mainly with ancient and semi-ancient books, Aritotle, Plato, More, Hobbes, Godwin, etc., but spend the most of the time on the theories of the last 50 years. The weakness of university study is to burrow in the roots of a subject without sufficient attention to its modern developments.

Next comes the history of actual politics, especially of parliametnary evolution and party strife in the various countries. A broad view of tendencies should be developed, and a great mass of detail faced and mastered. Finally would come a searching review of Canadian politics, especially since Confederation. A great deal of insincerity and buncomb that has crusted over a clear view of our national problems would be swept away from students' minds by a detailed, rigorous, relentless sifting of Canadian politics from the rise of Sir John Macdonald down to the demise of Sir Wilfrid Laurier. Hansard could be put to use, newspaper files would come alive again, and often to judgment, truth for truth's sake, would be sought and established. At the close of such a course a graduating student would have some real knowledge, not only of our political past, but of Canada's present and future needs and how perhaps to meet them.—London Advertiser.

Vote for GORDON

Salesmanship, not statesmanship, is Meighen's appeal to the people of West Peterborough. Can they be bought?

EDITORIAL NOTES.

A week from to-day and four candidates will have known "the cold gray dawn of the morning after."

German films in our theatres are a poor advertisement for a made-in-Canada campaign.

If there is no legal way of stopping the imoprtation of German motion pictures, Canadians have the remedy in their own hands. They do not need to go and look at them.

It is understood Mr. Burnham's invitation to the other candidates to attend his meeting to-morrow night were marked B.Y.O.P.—"Bring your own platform."

There is nothing in a name. A Toronto man named I. Shoot was held up and robbed in broad daylight.

Politeness never costs a cent, remarks a contemporary. How about using the word "please" in a telegram?

WISE AND OTHERWISE

If the proposed liquor legislation materializes the "kick in high life" as far as Ontario is concerned will be relegated to the history books.

Toronto Masons are to give Premier Drury the third degree. He will then be fortified to withstand a similar process in the Legislature when the "hide-skinning" begins.

Defining the issues in the by-election campaign is becoming almost as prevalent a form of passing the buck as the appointment of commissons to execute the duties of governments.

When Howie Ferguson gets through nailing those hides to the fence he might have them manufactured into boots. Then he could carry out his cherished scheme of giving certain members of the Legislature the boot.

"Smashes bottle; spills liquor," reads a heading in The Toronto Globe. The fact that nowadays bottles receive tender care probably accounts for this headwriter not recollecting that when a bottle is broken there is generally a little liquor split.

"How did you happen to buy this hardware journal?"

"It didn't have a girl on the front cover, and the novelty appealed to me."—Boston Transcript.

Lawyer—I would like more time for my client, your honor.

Judge—Certainly. I was going to give him five years, but I'll raise it to ten.—Toronto Telegram.

"Should women propose—?" began Professor Pate.

"Certainly not!" impolitely interrupted J. Fuller Gloom. "But how are they to be kept from it?"—Kansas City Star.

Geese driven by chorus girls, were the feature of the poultry show in Madison Square Garden, New York. The association of geese and chorus girls is a familiar one, but it has generally hitherto been the custom that the geese didn't precede the ladies, but followed them.—Toronto Star.

VOTE FOR DENNE
AND
A GREATER PETERBORO

CUTICURA HEALS INTENSE ITCHING

Burning On Hands. Could Not Put Them In Water. Lost Sleep.

"My hands were very sore and I could not put them in water to wash them. There were some pimples on my hands, and the itching and burning were so intense that I scratched and irritated them, and I could not sleep at night.

"The trouble lasted two weeks before I tried Cuticura. When I had used two cakes of Cuticura Soap and one box of Cuticura Ointment for about two weeks I was healed." (Signed) Reginald Daigle, R. F. D. 2, Post Kent, Maine.

Use Cuticura for every-day toilet purposes. Bathe with Soap, soothe with Ointment, dust with Talcum.

Soap 25c. Ointment 25 and 50c. Talcum 25c. Sold throughout the Dominion. Canadian Depot: Lymans, Limited, 344 St. Paul St., W., Montreal. Cuticura Soap shaves without mug.

Voice Of The People

AN OFFICIOUS OFFICIAL?

To the Editor:

Sir,—I wish to give notice to the people of Brownton, Monaghan, that it is absolutely essential that they should make sure that their names are upon the voters' list as the registrar at Brownton seems to be uncertain, or over certain of his duties. While your name may be upon the 1919 provincial voters' list it is no guarantee that it will be upon the list of the voters for the by-election of Feb. 7th, as the registrar for Brownton is taking upon himself to cut out any names he thinks have removed from the residence of 1919, even if you are still in the west riding of Peterborough. What appeal have people who have been refused upon these grounds through such misunderstanding by the registrar and persons concerned.

If this is a technicality it should be cleared up and people of all classes should not be deprived of their franchise. Registrars should be men who understand their business.

T. TOOMS.

Peterborough,
Jan. 31st, 1921.

Editor Examiner:

Sir,—I notice in reply to my letter calling the attention of prohibitionists to the fact that only one party, namely the National Progressive Party, comes out squarely on the prohibition question. Mr. Wearing charges me with dragging in the issue of prohibition and "making the muddle in this election more complete."

Mr. Wearing should know that prohibition was not "dragged" in but was in from the start as an important plank in the platform of one of the political parties contesting this election.

The National Progressive Party are evidently not afraid to place their whole platform before the people.

In calling the attention of prohibitionists to the fact that the Progressive Party's position on this great question is in accord with the unprecedented public demand for the complete suppression of the Liquor interests, and that this party, represented by Mr. J. C. Campbell, is the only party that stands square on this issue, neither quibbling, pettifogging or side-stepping the matter. In doing this I assert that I am performing a public duty instead of "making the muddle of this election more complete."

As prohibitionists we have repeatedly asked both the old parties to take the stand on this question that the new Progressive Party have done. They failed to do so. Now that we have a party in the field pledged to the abolishment of the traffic, would it not be very inconsistent for us to fail to support them?

We should practice at polls what we preach in the pulpit. Mr. Wearing and his party may take their issue second hand from Mr. Burnham if it suits their purpose, but some, and I believe most, temperance pople will determine the issues for themselves and will refuse to permit them to be set by others and particularly by a man who has repeatedly attacked prohibition both publicly and privately and not obtain them at any old party pawn-shop.

Mr. Wearing informs us that Mr. Gordon uses liquor only for medicinal purposes. That is his own affair. I did not raise that question, but he need not be surprised that, having been known for years as the legal champion of the liquor law violators and bootleggers that many temperance people are rather chary of trusting their interests to his care and his party, has not taken a clear and definite stand on the question. Many, therefore, turn to those who have taken such a stand.

I regret that Mr. Campbell's address was not published at an earlier date, as some good temperance people unwittingly committed their support to the old parties. Of these I have no criticism to offer, but to all who hold their ballot unpledged, and especially the thousands of women who for the first time will use this sacred power, let us exercise it to help clear our country entirely from the curse of booze. I am not deceived by the beating of the political tomtoms, and in urging this course, I am not "increasing the muddle," but pointing to the clearest, purest, highest and safest course of action—a course that moral consistency demands, a course essential for the final and complete victory for which temperance people have hoped, prayed and toiled. Let us stand by the Farmers' Party as they are standing for this great principle of total prohibition.

A. B. CUNNINGHAM.

GUN TROPHY POINTS IN WRONG DIRECTION

TRENTON, Feb. 1.—Citizens here are objecting to the position of the war trophy gun at the entrance to Governor Simcoe Park. This German piece of armament is mounted with its muzzle pointed directly towards a monument erected in memory of Canadian soldiers killed during the late war, contrary to the custom and practice of having any gun pointed away from the object it is intended to adorn, on the theory that it protects that object.

Representation to this effect has been forwarded to the Mayor, with a request that he issue the necessary instructions to have the position of this gun changed accordingly.

Better Than Pills For Liver Ills.

NR Tonight

to tone and strengthen the organs of digestion and elimination. Improve appetite, stop sick headaches, relieve biliousness, correct constipation. They act promptly, pleasantly, mildly, yet thoroughly.

Tomorrow Alright

Get a 25c. Box

WARNE DRUG CO., LTD.

Everyman's Problem

"If I save the same amount during the next ten years of my life that I have saved during the past ten years, how much will I be worth?" What will be the answer in your own case? Are you proud or ashamed of your Bank Account? It is better to say "I'm glad I saved" than "I wish I had". No man ever retired on the money he spent.

THE MERCHANTS BANK
Head Office: Montreal. OF CANADA Established 1864.
PETERBORO BRANCH, - - C. S. CUMMER, Manager.
Sub-Agency at Fraserville open Mondays and Thurdays.

WOMEN'S SUFFRAGE IN WILDS OF BORNEO

PROGRESS OF MOVEMENT IMPORTED FROM THE WEST IS SLOW.

(Associated Press.)

AMSTERDAM, Feb. 1.—Women's suffrage movements have reached the Dutch East Indies, the colonies whose history and ancient savagery were chiefly known to credulous Americans through the agency of circus sideshiws, wherein the "Wild Man of Borneo" and "The Terrible Dyaks, Ferocious Head Hunting Cannibals," drew many dimes while the crowds waited for the "big tent" to open.

Head hunting and kindred savage pastimes still continue, to some extent, within the jungles of these Dutch Islands, but, according to the Dutch press, most of the natives are rapidly adopting modern theories.

In Java, the upper class native women, under leadership of Raden Adjeng Partini, a woman of high birth, are reported to be making rapid strides toward emancipation, although the Mohammedan custom of polygamy still prevails. In all the "Kartini Schools," the girls of the upper classes are being taught accidental theories of equality with the men. Dutch correspondents say the progress of the movement is necessarily slow but appears to be certain of ultimate success.

COAL AND WOOD

We have now on hand a supply of Coal in all sizes at Lowest Prices.
Oak wood, 4 ft. $13.50
Cutting, per cord 2.00
Splitting, per cord 2.00
Also Mixed Wood.

PETERBOROUGH FUEL & TRANSFER CO.
134 Aylmer St. Phones 270-362

TWO ROUSING COUNTRY MEETINGS!

TWO GREAT SPEAKERS

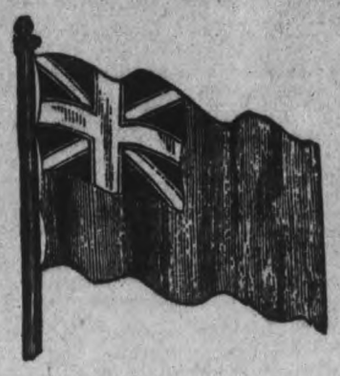

TWO STIRRING ADDRESSES

TWO INFLUENTIAL MASS MEETINGS OF THE ELECTORS WILL BE HELD IN THE INTERESTS OF

G. N. GORDON
—THE POPULAR LIBERAL CANDIDATE—

On Thursday, February 3rd
As Follows:

ENNISMORE—In the Parish Hall at 7.30 p.m.
BRIDGENORTH—In Foresters' Hall, at 8.30 p.m.

TO BE ADDRESSED BY

Hon. Mackenzie King
—THE FORCEFUL LEADER OF THE LIBERAL PARTY—
—and—
HON. CHAS. MURPHY
—THE OUTSTANDING PARLIAMENTARY SPEAKER—

Everybody Welcome. Lady Voters are Particularly Urged to be Present at these Two Meetings.

—GOD SAVE THE KING—

"The National Smoke"
WILSON'S BACHELOR
Still the Most for the Money
10c.
ANDREW WILSON & CO. LIMITED TORONTO AND MONTREAL

Rates Reduced on Electrical Work

On and after this date our charges for Electricians labor, per hour, will be 75c instead of $1.00 as formerly.

All contracts and other work will be based on the above reduced rate in future.

Cowain Electric Co.
188 CHARLOTTE STREET PHONE 8-0-6.

THAT SON-IN-LAW OF PA'S — By C. H. Wellington

Protection and Prosperity or Free Trade and Ruin?

LET MR. G. N. GORDON ANSWER THIS.

The Mackenzie King Candidate in West Peterborough was a delegate to the National Liberal Convention which met in Ottawa in August, 1919. That Convention adopted the following as the official tariff platform of the Liberal Party:

> "That, to these ends, wheat, wheat flour, and all products of wheat; **the principal articles of food;** farm implements and machinery; farm tractors; **mining, flour, and sawmill machinery, and repair parts thereof;** rough and partly dressed lumber; gasoline, illuminating, lubricating, and fuel oils; net twines, and fishermen's equipments; cements and fertilisers, should be free from Customs duties, as well as the raw material entering into the same."

This platform was adopted unanimously. The official report of the Convention, just made public, shows that among those voting for it was Mr. G. N. Gordon, Delegate from Peterborough.

Now, adoption of two things in this platform—removal of the duty from machinery and from the principal articles of food—**would mean the certain closing down of at least three of Peterborough's largest industries, with loss of employment for upwards of two thousand of Peterborough's men and women.**

Does G. N. Gordon still subscribe to that?

Does he stand to-day where he stood in August, 1919?

Mr. Gordon speaks on Mr. Fielding's platform to-morrow night.

We challenge him to say where he stands.

A LESSON FOR CANADIAN WORKERS.

According to official figures issued by the Department of Labour, 53,000 Canadians were laid out of employment between October 15th and December 31st, 1920.

During the same period, according to statistics of the Trade and Commerce Department, United States goods to the value of $200,000,000 were imported into Canada.

In other words, while Canadians were sending $200,000,000 out of Canada to buy goods made in American factories, which were paying out millions to American workmen, our own factories had to close down, and our own people had to go idle.

The moral, surely, is clear. It is that we should buy Canadian-made goods, and by so doing keep Canadian factories and Canadian labour employed.

Yet in this Peterborough bye-election we have the spectacle of a Liberal and Farmer candidate—Messrs. Gordon and Campbell—standing for policies that will make it easier to buy more American goods.

Could economic insanity go farther?

THE TARIFF AND THE HOME MARKET.

Listening to Farmer-politicians like Mr. J. C. Campbell (there is a vast difference between the Farmer-politician and the plain farmer), one would think that the tariff was designed for manufacturers alone. The truth is, however, that the tariff has builded, and is to-day maintaining, the one solid asset of Canadian agriculture—the home market.

Let us cite one example of what this market means.

In 1919 Canadian farmers sold within Canada (the home market) 226,000,000 pounds of butter at from 57 to 60 cents a pound.

Compared with this, they were able to sell for export only 17,000,000 pounds, and at a price of 47 cents.

In other words, the home market, taking account of quantity and price, was about twenty times more valuable than the export market.

Even to-day, when the ruling price for butter in Canada is between fifty and seventy cents, **the British Food Control, with a purchasing agent in Montreal, is offering but 37 cents.**

Hence the importance of the tariff in maintaining a home market.

Under Free-trade this home market would be destroyed. It would be destroyed because Canadian towns and cities, swept clean of industries by American and foreign competition, would be depopulated, and the purchasing power of those left behind impaired.

Let the farmers of Peterborough ponder these facts. They are perhaps less interesting and entertaining than the parrot cries of Mr. G. N. Gordon about "irresponsible Government" and the wild, unsupported assertions of Mr. J. C. Campbell, but they are certainly more vitally concerned with the farmers' and the nation's welfare.

THE ONE VITAL ISSUE.

There is but one vital issue before the Electors of Peterborough. **It is the issue of Protection versus Free-trade.**

The Meighen Government is not on trial. Its opponents do not attack its administration. No challenge is offered against its war record. Its integrity and capacity are not assailed. The old scandals, which besmirched too many pre-war elections, are absent from this campaign.

True, Mr. Gordon, Candidate of Mr. King, anxious to avoid a battle on the fiscal question, has descended to personalities and vague insinuations, but these, unsupported by even a shadow of evidence, can make no appeal.

Electors of Peterborough, alive to the interests of their constituency and country, cannot be diverted from the real issue by red herrings across the trail. This is not a time for pussyfooting. It is not a time for evasion. It is not a time for trickery and deceit.

The clear situation is that the old National Policy of Moderate Protection—a policy which has made Canada one of the most prosperous countries in the world—**is in danger.** It is in danger from the Liberal Party. It is in danger from the Farmers' Party. Messrs. Gordon and Campbell, respective Candidates of Mr. King and Mr. Crerar, deny this, deny that they would destroy the tariff, but the platform of their Parties and the declarations of their leaders belie what they say.

Let there be no mistake about it. **A vote for either Gordon or Campbell is a vote against the policy that has made Canada industrially great. It is a vote to drive the Canadian dollar to a discount of fifty cents. It is a vote to drive Canadian industries on the other side of the line; a vote to deprive thousands of Canadian men and women of the means of livelihood; to deprive the Canadian farmer of his home market, and to replace our present industrial prosperity with poverty, stagnation, and ruin.**

DISHONEST, OR JUST IGNORANT?

In The Examiner yesterday, Mr. J. C. Campbell, so-called National Progressive Candidate, made statements respecting the tariff which, if written with a full knowledge of the truth, ought to put him outside the pale of decent controversy. In order to do him no injustice, we will quote his exact words. He said:

> "Prominent men have been telling the people of West Peterborough that the average tariff in Canada is about 23 per cent. This is a half truth that is very misleading. The fact is that the tariff is very high—as high as 35 and 40 per cent. on many of the most essential things that the people have to buy. It has been 42½ per cent. on flannels, 37½ per cent. on boots and shoes, 42½ per cent. on underclothes, 32½ per cent. on cotton, etc., etc."

Mr. Campbell, after asserting that "this is one reason why these articles have been costing so much," goes on to say:

> "One reason why rents are so high in Peterborough is because the duty is so high on the things which are required in the building of homes. Lumber has had a duty of 32½ per cent., window glass of 42½ per cent., sash and doors of 32½ per cent., locks, hinges, etc., of 42½ per cent., brick 30 per cent., paints 37½ per cent."

Now, it would be almost impossible to crowd a greater number of misstatements into two such brief paragraphs. Mr. Campbell, either through ignorance, or something more sinister, is simply quoting from the Customs duties of 1918-19, years when, as everybody knows, there was a special war tax of 7½ per cent. That tax, of course, has been repealed; consequently the figures which Mr. Campbell cites have no relation to the present tariff at all.

Thus, instead of the duty on flannels being (as Mr. Campbell says) 42½ per cent., it is actually 30 and 35 per cent. Instead of the duty on boots and shoes being 37½ per cent., it is actually only 20, 27, and 30 per cent. Instead of the duty on cotton being 32½ per cent., it ranges from 17 to 25 per cent.

Mr. Campbell speaks of high rents being due to a duty of 32½ per cent. on lumber. Can it be that he is ignorant of the fact that rough sawn and partly dressed lumber (which is the only kind home builders would want to import) are admitted entirely free?

But that is not the worst! Mr. Campbell, after either ignorantly or deliberately seeking political capital out of a tariff which does not exist, proceeds to tell the electorate how his party will cure their ills, as follows:

> "The National Progressive Party will not needlessly injure any of our great manufacturing industries. It is determined, however, to see that there is a substantial, all-round reduction in the tariff in the interests of the common people. In this connection it intends to see, for example, **that such an important article as coal, which all the people use, and of which but comparatively little is produced in Eastern Canada, is admitted free of duty."**

It is difficult to believe that Mr. Campbell, who aspires to a seat in Parliament, does not know that hard coal, which is the kind of coal the poor man uses, is already duty free. Yet, as every school boy knows, such is the fact. Even bituminous (soft) coal, which is used almost exclusively by big manufacturers and railways, carries only the inconsequential duty of 35, 45, and 53 cents a ton.

Mr. Campbell, quite clearly, has a great many things to learn. We are not quite sure whether his first lesson ought to be in honesty or in prudence, but we venture to tell him this: That if he made the statements in Parliament that he made in The Examiner yesterday, he would be either hounded or laughed out of the House.

A MODERATE TARIFF.

The truth is that the present Dominion tariff, so far as it affects the necessaries of life, is a very moderate tariff. It is no more a tariff for robbery only than it is a tariff for revenue only. It is simply a tariff maintained just sufficiently high to keep Canadian factories in Canada employing Canadian capital, developing Canadian resources, and employing Canadian labour. The average of duties today, Mr. Campbell to the contrary notwithstanding, is 22.70 per cent. That is the lowest the tariff has been since 1878. It is 5 per cent. lower than the tariff which the Laurier Government maintained for fifteen years—a tariff which had the unquestioning support of Hon. T. A. Crerar, Mr. Campbell's leader.

A Much Encumbered Candidate —Advt.

A QUESTION FOR MR. CAMPBELL.

Mr. Campbell, like all demagogues, is worried about Big Business. Well, when he is on the subject of Big Business, will he kindly explain to West Peterborough farmers how it is that the United Grain Growers, Limited, of which his chief, Mr. T. A. Crerar, is president, makes such enormous profits? Will he kindly explain the following admission of Mr. Cecil Rice-Jones, manager of the United Grain Growers, Limited, made before an official committee if Parliament?

Q.—"In 1916 your profits are $855,288?"

A.—"Yes."

Q.—That is 62 per cent. on your capital?"

A.—"Yes."

Will he also kindly explain to the Peterborough farmers how it comes that on a capital of $250,000 ($100,000 subscribed in cash) the profits of Mr. Crerar's Export Company in 1915 was the enormous sum of $530,000?

RUNNING UNDER FALSE COLOURS.

The Toronto Globe, in its issue of Saturday last, exposes the fact that Mr. J. C. Campbell, so-called National Progressive candidate in West Peterborough, is not running on the official platform of his party.

The humour—or is it tragedy?—of the thing is that neither is the Mackenzie King candidate running on the platform of his party.

Both Gordon and Campbell, in their desperate efforts to attract votes, are running on improvised platforms. If they ever got to Ottawa, of course, their personal platforms would count about as much as a bubble on Niagara, but what does that matter if they can land the votes!

The National Liberal and Conservative Publicity Committee.

MOTHER!

"California Syrup of Figs" Child's Best Laxative

Accept "California" Syrup of Figs only—look for the name California on the package, then you are sure your child is having the best and most harmless physic for the little stomach, liver and bowels. Children love its fruity taste. Full directions on each bottle. You must say "California."

TORONTO LIVE STOCK

(Canadian Press).

TORONTO, Feb. 1.—Receipts were light and trade steady. Choice butcher steers $9.25 to $10.25; butcher cows, medium, $5 to $7; calves $15 to $17; lambs, $10.50 to $11.50; hogs, fed and watered, selects, $15.25 to $15.50.

SPLENDID RESULTS WIN CONFIDENCE

I would be doing an injustice to others if I did not tell of the great benefits I have received from Vital, said a prominent woman.

Afflicted with weak nerves, a sufferer from violent headaches, my blood thin and watery, I was undergoing constant pain and discomfort, she said. "Now, thanks to VITAL, the great blood and nerve tonic, I am restored to perfect health.

For a general run-down condition of the nerves VITAL is one of the most successful tonics. Price, 50 cts a box at all druggists.

Renew Your Subscription.

HON. HUGH GUTHRIE,
Who is Acting Secretary of State, pending the selection of a successor to the late Hon. A. L. Sifton.

PRESENTATION TO REV. W. H. WHITE

RECTOR OF ST. LUKE'S CHURCH LEAVES FOR TORONTO.

Practically every member of St. Luke's Church attended the congregational meeting held last evening to say farewell to Rev. Walter H. White and Mrs. White, who left this morning to reside in Toronto.

After a brief musical programme, to which Miss Mildred Green contributed several solos, Mr. Thompson and Miss Green a duet, Mr. Hope a solo, and Miss Hope a recitation, Mr. R. B. Rogers acting as chairman, Rev. and Mrs. White were presented with a purse of gold by Mr. R. H. Parsons on behalf of the congregation, while the following address was read by Mr. Frank Adams:

To the Rev. Walter H. White, M.A.,
Peterborough, Ont.

Dear Mr. White,—On behalf of the congregation of St. Luke's Church, we desire to extend to you our regret at your departure from this parish, and our wishes for your happiness and success in the new work you are undertaking.

You came to us at a time when the Great War, still in its early stages, was bringing misery and suffering to the warring nations, and anxiety and sorrow to so many of the members of this congregation.

You faithfully undertook the duties of your office, and extended sympathy and kindly encouragement to the afflicted ones, and during the whole of your ministry here you have remained true to the work you had undertaken, and have served the congregation ably and earnestly.

We realize that sometimes you have not received the encouragement which your efforts deserved. Members may not have been zealous to do their part in the work of the parish, but these failures have not lessened your determination to be a constant guide to your people along the path leading to salvation.

We also express our regret at the loss to our parish of Mrs. White, who has so devotedly supported you in giving such valuable aid in ministering to the wants of the parish.

May you both enjoy health, strength and happiness in the larger field of work now being undertaken by you, and be assured that the affection we have for you both will continue, and we shall watch with interest the progress of our work at St. Mark's, Parkdale.

Will you kindly accept the accompanying gift as a very slight token of our appreciation of your efforts here.

Dated at Peterborough this 31st day of January, 1921.

Signed on behalf of the Congregation,

H. A. Perry,
T. H. Adams,
Church Wardens

and other members of the congregation.

Mr. White's Reply.

Mr. White made a graceful reply to the presentation, assuring St. Luke's congregation of his continued interest in all matters pertaining to the church.

OPTOMETRY.

Martin J. Roche, Consulting Optometrist and Manufacturing Opticia Graduate Canadian Ophthalmic College. Eyes Examined, Glasses Fitted. 188 Charlotte Street. Phone 422; r 950. t-f-s

New hair growth

Wonderful new growths of hair are being reported by those using Kotalko, the Indian hair compound. In many cases it has induced a full hair crop where there was a large bald spot. Kotalko is obtainable in drug stores everywhere. Or send 10 cents, silver or stamps, for proof box to KOTALKO COMPANY, LIMITED, 366-L Adelaide St. W., Toronto.

Hardening of Arteries

A serious condition which is relieved when you arouse the liver, kidneys and bowels to action by using Dr. Chase's Kidney-Liver Pills. One pill a dose. 25. a box, all dealers

Dr. Chase's Kidney-Liver K & L Pills

RALLY! RALLY!

H.H. Stevens, M.P. Vancouver

BRILLIANT ORATOR AND PARLIAMENTARIAN WILL ADDRESS

DENNE'S WORKERS

—IN THE—

MAIN COMMITTEE ROOMS, Oriental Hotel

TO-NIGHT

WOMEN WORKERS ESPECIALLY WELCOME

MASS MEETING

—OF—

WOMEN

TO HEAR

H. H. Stevens, M.P. Noted Orator — **Mrs. J. A. Stewart** PERTH

AND

COL. MULLOY, B.A., D.C.M.

IN SUPPORT OF DENNE. in VICTORIA HALL

THURSDAY, 8 P.M.

DENNE'S COMMITTEE ROOMS

CENTRAL OFFICE:
Old Oriental Hotel, Hunter St.

TELEPHONES:

MEN'S SECTION - -	439
WOMEN'S SECTION -	542

dtf 5144

CHINA PAINTING
Mrs. Langley McCarthy
TEACHES BISCOFF'S NEW AND BEAUTIFUL WORK IN CHINA PAINTING

TELEPHONE 790
WHEN YOU WANT YOUR
Piano or Organ Tuned
Player-Pianos a Specialty
ALL WORK GUARANTEED
W. H. Cunningham, 560 Weller St.

HILL, WEDDELL & COMPANY

INSURANCE BROKERS

Your insurance placed with us will receive the benefit of Lowest Rates and Best Service.

Office: 402 Water St. 'Phone 14

Biscuits!

There's nothing that can beat the biscuits made from Cream of the West Flour—unless it's the light cakes, the flaky pies, the tempting buns or the snow-white bread.

Maple Leaf Milling Co., Limited
Toronto Winnipeg Brandon Halifax

CREAM of the WEST FLOUR

38

Harold Scott, Delware, aged seven, was nearly drowned when the ice broke while crossing the Thames.

Advertise in the Examiner

"Speedwell" at Guelph, is again being used as a prison, 40 trusties having arrived from Burwash.

TWO GREAT SPEAKERS

ANOTHER ROUSING RALLY

EVERYBODY COME

HON. W. S. FIELDING

THE GIFTED CANADIAN PATRIOT AND STATESMAN, AND THE

HON. CHAS. MURPHY

THE FEARLESS AND ELOQUENT ORATOR

WILL ADDRESS A GREAT MASS MEETING OF THE ELECTORS OF WEST PETERBOROUGH, IN THE INTERESTS OF

MR. G. N. GORDON

THE LIBERAL CANDIDATE

IN THE GRAND OPERA HOUSE

ON THE EVENING OF

WEDNESDAY, FEB. 2nd

COMMENCING AT 8:15 O'CLOCK

SEATS WILL BE RESERVED FOR LADIES

GOD SAVE THE KING

GREEK ROYALTY SEEK POPULARITY WITH ALL CLASSES

QUEEN SOPHIE RECEIVES MORGANATIC WIDOW OF PRINCE ALEXANDER.

(Associated Press.)

ATHENS, Feb. 1.—Kng Constantine and all the members of the Greek royal family, now again in Athens(are leaving nothing undone to win favor with the people. On the other hand, members of a section of the upper class of society (the so-called lion hunters) are doing everything in their power to obtain admittance into the royal circle.

The Venizelists, to whatever class of society they belong, regard King Constantine as a selfish individual who would sacrifice the interests of Greece to satisfy his own ambitions.

The King's several brothers are also heartily disliked in Venizelist circles for they never miss an opportunity for making disparaging remarks about the Cretan statesman, thanks to whose astute diplomacy Greek territory was extended to its present frontiers.

Mme. Aspasia Manos, the morganatic widow of the late King Alexander, continues to attract general attention in Athens. She now lives by herself in a rather modest dwelling in the Kiphissia avenue. The Princes and Princesses who preceded King Constantine and Queen Sophie to Athens rather looked upon Mme. Manos motherly instincts, however, got the best of royal blood prejudices and she received her morganatic daughter-in-law with open arms. Alexander was Queen Sophie's favorite son.

Queen Sophie has given orders for the employment of an English first-class nurse in preparation for the birth of Mme. Manos' child.

DARING TORONTO JEWEL ROBBERY

PROPRIETOR BEATEN INSENSIBLE WHILE CROWDS PASS AND RICH HAUL MADE.

(Canadian Press.)

TORONTO, Jan. 31.—The name "I. Shoot," in large, easily readable letters on the plate-glass window of the jewellery store at 354 West Queen Street, holds no fear for bandits, as was evidenced at 5.30 p.m. on Saturday, when three gunmen, after rendering Mr. Shoot insensible and locking his prostrate form in the cellar, looted the place of $4,500 in cash, Victory bonds valued at $1,500, a platinum pendant worth $1,000, a number of sapphires valued at $150, and a large collection of rings set with similar stones.

The robbery was conducted in broad daylight, with hundreds of persons passing by the store at the time.

Mr. Shot was alone in the store, his wife and little girl being out on a shopping trip. It was not until about half an hour after the robbery that Mr. Shoot was alone in the store, his scious, at the foot of the cellar stairs, by his wife.

This delay somewhat hampered the police in their efforts to apprehend the gunmen, and although furnished shows, wherein the "Wild Man of they scoured the neighbourhood without results.

GUNMEN FLEE NEW YORK FOR ENGLAND

STOW AWAY ON OCEAN LINERS TO ESCAPE POLICE DR.VE IN GOTHAM.

(Associated Press.)

SOUTHAMPTON, Eng., Jan. 15.—(By Mail).—Criminals driven out of New York by the efforts to suppress the crime wave there are fleeing to England as stowaways on British ships, says the British mariners. One captain told a magistrate here that stowaways had been discovered on board every Cunard ship that sailed from New Pork for England for the last three months.

Eight stowaways were found on the liner Imperator on her last trip. They were sentenced to pay a fine of £20 each or serving one month in prison.

Pyramid for Ease and Comfort

If the Mere Mention of Piles Makes You Shudder Get a Box of Pyramid Pile Suppositories

For the pain and distress due to itching, bleeding, protruding piles or hemorrhoids, get a 60 cent box of Pyramid Pile Suppositories at the

nearest drug store. Take no substitute. The quick relief has been a great blessing to a host of people who fairly shudder at the very mention of the discomfort and misery due to this almost universal complaint. Don't delay. Take no substitute.

If you wish to make a trial first, send your name and address to Pyramid Drug Co., 604 Pyramid Bldg., Marshall, Mich.

BRITISH LABOUR GAINS NULLIFIED BY UNEMPLOYMENT

REVIEW OF INDUSTRIAL CONDITIONS LAST YEAR—REDUCTION IN WORKING HOURS.

(Associated Press.)

LONDON, Jan. 14.—(By Mail).—British labor has gained a great advance in wages as well as a further shortening of working hours during 1920, but the new year begins with a rising tide of unemployment.

Increases in wages during 1920 have amounted to nearly £5,000,000 and affected 7,547,000 workers.

A labor correspondent of the Liverpool Post says, however, that "it is probably a modest estimate to say that the whole of these wage increases have been swept away by unemployment and underemployment. For example, the textile workers to the number of 1,053,000 received, in the earlier months of the year, advances in wages totaling £580,000 a week. The mber of mills are now running only three days a week and it is well within the mark to put the loss for underemployment at £1,000,000 a week.

"In the engineering and shipbuilding industries 1,202,000 workers received advances to the amount of £429,500 a week, but here again the wage advance has been more than lost by unemployment and underemployment. Dock workers have had the same sorry experience, and the lesson which it carries is that in competitive trades the wage-earning power can only be maintained on a output of corresponding value."

During the year 553,700 workers have obtained an aggregate reduction of 2,071,200 hours a week.

Although there have been more industrial disputes than in 1919, the number of working days lost by strikes shows a diminution. There were 1,563 disputes during the year 1920, involving 1,952,000 workers and 26,567,000 days were lost, the latter being swelled by the coal strike in October and November.

HEADACHES

Make Life Miserable

Headaches are one of the most aggravating troubles one can have, and it is hard to struggle a long with a head that aches and pains all the time.

Headaches seem to be habitual with many people; some are seldom if ever, free from them, suffering continually from the dull throbbings, the intense pains; sometimes in one part, sometimes in another, and then again over the whole head.

There is only one way to get relief from these persistent headaches and that is by going direct to the seat of the trouble, for unless the cause is removed, the headaches will still continue to exist.

The fact that Burdock Blood Bitters keep the stomach, liver and bowels toned up is proof enough to show that it will eliminate the cause of the headaches.

Mrs. Harold Lanain, Owen Sound, Ont., writes:— "My system was run down and my blood out of order. I suffered a great deal from severe pains in my head, which made me feel very miserable. After having tried other remedies I purchased a bottle of Burdock Blood Bitter, and was very glad to notice a decided improvement in my health, so I took another and am glad to say that it has done me an enormous amount of good. I have recommended it to my friends, who were in a similar condition, and they all say it is a wonderful remedy."

B. B. B. is put up only by The T. Milburn Co., Limited, Toronto, Ont

LAKEFIELD NEWS

LAKEFIELD, Jan. 31.—Mrs. W. A. Hunter of Peterboro, was the guest of Lakefield friends on Saturday.

Mrs. Marling was in Peterboro on Saturday.

Mr. R. D. Murduff was in Peterboro on Saturday.

Dr. M. P. Kennedy was in Toronto, this week on business

Mr. James Northey of Young's Point, spent Saturday in Peterboro.

Mrs. G. H. Spence and Miss Edith were in Peterboro on Saturday.

Miss Lelia Pattrick of Millbrook, was the week end guest of her parents.

Mr. Harry Penberthy spent Saturday in Peterboro.

Mr .C. Young of Peterboro was a week end visitor in the village.

Mr. W Sherin was in Peterboro, on Saturday.

Miss M. Hynes was in Peterboro, last week.

Mrs. McKee of Campbellford, who has been visiting her sister, Miss McKibbin, returned home on Saturday.

Misse Jean and Mollie Thomson of Peterboro were week end visitors in the village.

Mr. E. Bailey of Peterboro, spent the week end with his parents in the village.

Mr. Robert Alford, who has been spending a few days in the village returned to Belleville on Saturday.

Mr. T B. Marling was in Bowmanville for the week end attending a reunion of the 2nd Battalion.

Mr. Harvey Borland of Indian River, was in the village for the week end.

Miss Galvin of Peterboro, was a week end visitor in the village.

Miss Corkery spent the week end in Peterboro.

Mrs. Laurence Reynolds of Toronto, was in the village on Friday.

Miss Blanche Moore of Peterboro, was in the village on Saturday.

Miss Alice Hill of Peterboro, spent the week end in the village with his parents.

Miss Irene Madill was in Peterboro, for a day or two last week.

Reeve J. C. Strickland was in Peterboro last week attending the County Council

Dr. J. C. Smith was held to Blenheim on Wednesday last owing to the illness of his mother.

Mr. A. E. Dawson, chairman of the layman's committee on finance addressed the congregation of St. John's church on Sunday evening on Church Finances and the position of the parish of Lakefield.

The Sunday services in St. John's were in charge of Rev. A. W Mackenzie.

Mrs. and Mrs. H. Batt, who lived in London for a number of years, celebrated their golden wedding at their home in Winnipeg.

Red Rose Tea costs more than other teas. It costs us more, costs the grocer more and costs you more. It *should* be better than other teas.

MISERY IN VIENNA.

(Associated rPess.)

BUDAPEST, Feb. 1.—An American Red Cross kitchen has been opened here to feed 50,000 children but the misery among adults, according to Captain Pedlow of the Red Cross, surpasses even that of Vienna.

"They hide their suffering through pride and they revolt at the idea of asking help from foreigners," Captain Pedlow said. "To help them one must conceal the charitable aspect of the work.

"I have seen much poverty, but never any thing like that of Budapest."

In Vienna, he said, American and other foreign aid had brought some relief while virtually nothing had been done by the outside world here.

An easy way to get rid of headaches and break up colds.

IF you are subject to Headaches; often have attacks of Neuralgia; or take cold very easily; you will naturally welcome information of any remedy which has been tested in hundreds of cases just like yours and has given thoroughly satisfactory results.

During the last Influenza epidemic, and the wet, slushy days of last spring, DOMINION C.B.Q. TABLETS were recommended to be taken at the first sign of cold; when one felt a Headache or Neuralgia coming on.

Those who wisely followed this advice found that one or two tablets relieved the pain, reduced the fever, and broke up the cold.

DOMINION, C. B. Q. TABLETS are a combination of Cascara, Bromide and Quinine and are sold by all druggists.

They were originated by the National Drug and Chemical Company of Canada, Limited, an assurance in itself of the purity and efficiency of the ingredients.

Insist on having Dominion C.B.Q. Tablets. 31

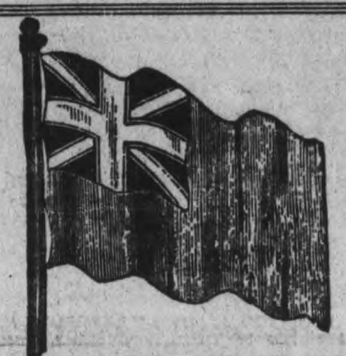

GORDON'S

CENTRAL

COMMITTEE ROOMS

309 GEORGE STREET

Opposite Custom House

Where all important information may be obtained

OPEN ALL DAY and EVENINGS. PHONE 566

SUB-COMMITTEE ROOMS, SOUTH CITY---At MRS. BLACKBURN'S SHOP, 213 Lake St. Phone 1033w.

NORTH CITY--At MENZIE'S VETERAN BREAD CO. SHOP 643 George St. Phone 1291j.

EAST CITY---At MRS. SWANSTON'S SHOP, Hunter St.

Sub-Committee Rooms Open All Day and Evening

YOU CAN HELP D.T.F.

STOP

and think for a moment what your loss would be should Fire destroy your buildings, business, home or contents.

Without *Fire Insurance* your loss is a total one.

With *Fire Insurance* you suffer no loss whatever---- and a few dollars a year gives you this protection.

All branches of insurance represented

See us about your policy to-day.

Davis-Thompson Co. Ltd.

Insurance and General Agency

433 GEORGE STREET, PETERBOROUGH ONT.

Home Made Bread

Home made bread is without doubt the cheapest and most healthful food that can be produced for human consumption. It is the most completely digested solid food in the world, over 90% of it being transformed into health and strength. It yields nearly twice as much nourishment as rice or potatoes, and is ten times as nourishing as an equal value of meat. No bread is more truly wholesome or more perfectly satisfactory than that baked at home in which Royal Yeast Cakes are used.

Scientists have discovered a new and truly wonderful use for Royal Yeast Cakes Physicians are prescribing it with remarkable success for conditions attributed to poor blood conditions. Soak a cake of Royal Yeast for half an hour in a cup of luke-warm water with one teaspoon sugar Then stir well and strain once or twice through muslin and drink the liquid. BETTER results will be obtained by allowing it to soak over night and drinking half an hour before breakfast. Repeat as often as desired. Send name and address for free booklet entitled "Royal Yeast for Better Health."

E. W. Gillett Company Limited
Toronto, Canada

Made in Canada

SAYS THAT BUSINESS HAS DISPLACED THE MINISTRY

Cambridge, Mass., Feb. 1—"

CAMBRIDGE, Mass., Feb. 1.—"Business has displaced the ministry, medicine, and the law as the occupational choice of a large and increasing per cent. of College graduates," said Dean Wallace Brett Donham, of the Harvard graduate school of business administration in his annual report to-day.

"While schools of theology, medicine and law have been of recognized value for many years until very recently no effective method of training from the transition from college has been devised. Yet this transition is unquestionably more difficult than a similar transition from the technical school to engineering positions," he stated.

GENEROUS CHAPS

Port Hope Guide—The lease on the Counties buildings at Cobourg has expired. Under the previous lease the Counties pay a yearly rental of $1,300 but in renewing the lease this year those generous chaps in Cobourg raised the rental to four thousand dollars. After a lengthy discussion they made a compromise for $2,000 per year.

YOUR STOMACH'S VACATION

Don't wait for old age and disease to give your stomach a rest. Normal living calls for three wholesome, nourishing meals a day. The way to give your stomach a rest is to cut out heavy, indigestible foods and eat Shredded Wheat Biscuit. It contains the sixteen chemical elements necessary to repair waste tissue and keep the body in top-notch condition.

Two Biscuits with hot milk make a warm, nourishing meal at a cost of a few cents.

MADE IN CANADA

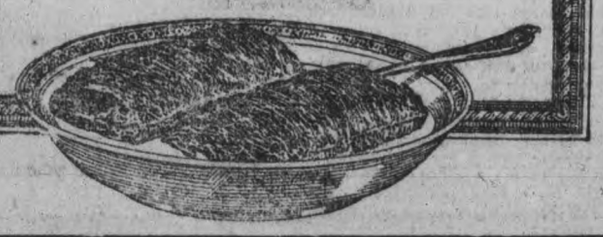

Motor Cars Wanted

All Supporters of ROLAND DENNE, who are willing to lend their Cars on Election Day, with or without drivers, will greatly oblige by calling up the Central Committee Room—No. 439. dtf

THE BEACON

By GENEVIEVE ULMAR

(Copyright, 1920, Western Newspaper Union)

"Brampton!"

As the conductor called out the name, two of the five passengers in the rear coach arose and made their way to the door.

The man who had sat lost in somber abstraction was the first to reach it. A drive of rain made him pause. Then he noticed that a young girl was close in his lead. He stepped to the depot platform and caught her arm.

"It is pouring a torrent," he said, "you will be soaked through if you do not gain shelter speedily."

A dismal lamp showed against a building half a hundred feet away. The girl did not resent the courtesy of a stranger and joined him in a dash down the platform. The depot was locked up and there was not a sign of life of habitation in its vicinity. The eaves were narrow and dripping.

"Wait here," spoke her companion and went to a window, raised it, climbed inside and unset the lock of the door and lighted a lamp.

"This way, miss," he called to the girl. "Dismal inside and out. Do you know anything about this uncivilized spot?"

"Oh, yes," replied the girl animatedly. "There are no houses here for it is only a little way station, but my home is a mile distant."

"A mile in this howling tempest!" uttered the man. "It might quite as well be ten, child! Are you chilly? There is a stove here I see. I will look around and find out if there is a coal bin or woodpile handy."

He strode down the platform and examined a box with a hinged cover. It contained kindling and coal. Then he let the cover drop with a sudden crash, for from the depot there echoed a sharp ringing cry. Through the window of the lighted room he made out the figure of the girl struggling with the uncouth figure of a man in tramplish attire.

Evan Rogers sent her despoiler whirling through the open doorway and the fellow made off promptly. Rogers hastened to the side of the girl, who, pale and perturbed, came close to him as if grateful for his protection. Then after two visits to the coal box he had a roaring fire in the stove. The reaction from exposure and the shock of her recent adventure had overcome the girl. Her rescuer walked over towards the window and peered out grimly.

It was a desolate prospect without, but in accord with his life, and Rogers was so engrossed in mentally surveying the circumstances that had brought him to this dreary spot that he almost forgot the girl.

He had come hither on a strange mission. Twenty years previous he had married Alice Hilde. He was young, improvident, reckless. Within two years he had trifled away her little fortune. There had been a final stormy scene. Her brother, cold, loveless, had reproached Rogers with his misdoings, had taken his sister to his own home and the next day had written a brief note to Rogers. It ran:

"Alice hopes never to see your face again, but if you are a man you will go to work to repay the little fortune you have misappropriated and wasted."

Dominated by her brother, the wife never sent a further word to her husband. Rogers later heard that a little child was born. He became a changed man, accepting his dismissal as just. He was too proud to sue for forgiveness, and discerned that his wife's brother amid his hatred for him had blocked the way to any reconciliation.

At the end of each year Rogers had sent to the brother of his wife a certain sum. The last payment that marked the return to his wife of every dollar he had spent, had been made only a month since. From the attorney who acted for the brother he received a brief letter telling that he was dead and suggested that he see his wife.

Was it thus guardedly that the lawyer indicated that the death of the brother removed a barrier that had through the years prevented a reconciliation? Evan Rogers mused so long that before he turned from his absorbing thoughts the storm had cleared and the girl stood at his side.

"The roads will be bad to Alden, where I presume you are going," she said, "but half the distance is my home. You will be very welcome to become our guest."

Rogers acquiesced in the arrangement. She was the guide now. A mile accomplished, she indicated a light in a house somewhat off from the road.

"It is mother's light in the window for me," she told Rogers cheerily. How kind you have been to me! how mother will appreciate your caring for me amid storm and peril! I shall tell her you are Mr.——?

"Evan Rogers."

The girl halted with a sharp gasp. She reeled so that her companion caught her arm to steady her.

"And I am Evaline Rogers," she quavered, "Oh, father! is heaven's hand in all this? The lawyer told mother you might come. And she—oh, dear father! she has so longed for you, and the light of the window is for both of us. Come."

She took his hand and led him forward toward the glowing light and into paradise regained.

A Strange X-Ray.

An English scientist has taken an X-ray picture of the hand of an Egyptian princess of the second dynasty (about 4500 B.C.). The picture was taken through the wrappings of the mummified body, showing all the bones with great clearness, and a ring on the third finger.

"Health and Fry's"

110

Queen Mary of Rumania Works Hard at Her "Job" And Is Beloved by People

"HOW to be a successful queen?" said Queen Mary of Roumania, repeating the question of an interviewer in England.

"Why, it is something of a trade to be a queen, and the chief implements of the trade are courage and courtesy. Smile when your head is aching, smile when you are ready to drop from fatigue and worry, smile when all is going wrong, smile at good news and at bad news. Always keep yourself interested in others. No matter how great may be the strain on your patience when talking or listening to a bore, make him or her think that you think the conversation is vital. Never think of your personal troubles, but those of your country. I don't even own up when I know that I don't know a thing; but I always go out and find out all about this unknown subject."

Ask anybody, peasant or politician, who rules Roumania, and he will look at you with eyes wide open in surprise and say: "Why, the Queen, of course."

Queen Mary is the scene shifter.

MRS. SANFORD'S MESSAGE TO WORKING WOMEN

Laurel, Miss. — "Eight years ago I was suffering with pains and weakness caused by a female trouble. I had headaches, chills and fevers, and was unable to do my work part of the time. Lydia E. Pinkham's Vegetable Compound was recommended to me and I took twelve bottles of it, and my health has been good ever since. I am able to run the machine and do dressmaking besides my housework. You are at liberty to publish my letter if it will help some poor suffering woman." —Mrs. J. C. SANFORD, 1237 Second Ave., Laurel, Miss.

Thousands of women drag along from day to day in just such a miserable condition as was Mrs. Sanford, or suffering from displacements, irregularities, inflammation, ulceration, backache, sideache, headache, nervousness, or "the blues."

Such women should profit by Mrs. Sanford's experience and try this famous root and herb remedy, Lydia E. Pinkham's Vegetable Compound, and find relief from their sufferings as she did.

For special suggestions in regard to your ailment write Lydia E. Pinkham Medicine Co., Lynn, Mass. The result of their long experience is at your service.

the silken hand, the power behind the throne of King Ferdinand every minute. Since she went to Roumania from England, nearly twenty-five years ago, she has been learning this trade of being Queen, and now she has been at it for more than five years, in place of Carmen Sylvia, and she has made it her business to know her country and her people.

QUEEN MARIE.

She aspires to be queen in every sense, and she is quite as willing to take the duties of the job as its pleasures. As for its pleasures, she gets all the fun she can, to enhance her beauty, which is famous.

"If a queen goes around shabby and red-nosed it makes a great deal of difference, I think," she said. "It is not expected of us and so why should I do it? I felt rather mortified when in Paris just after the armistice and I had to attend receptions frequented by all the beauties of the world, and was not able to wear some of my splendid jewels, which had been sent to Moscow. Just to think that I had four or five crowns, some of them inherited from my Russian mother, and not a one to wear in Paris!"

That the Queen is quite willing to shoulder the duties of queendom is testified to by thousands of men and women who met her during the German occupation of Roumania. As a Red Cross nurse she was visiting the hospital of the incurables at Jassy. When she and the surgeon reached the door of the hopeless. "There's no need of going in there, it is too dangerous," said the surgeon. "They are dying—it is my duty," answered the Queen. Just after she entered the Queen heard a dying soldier calling for his wife. Without a word the Queen walked over to the bed of the typhus victim, saying, "Here I am," and knelt down and embraced the man, who died in her arms, happy.

The Queen is a practical queen. In the same city of Jassy, this fact was discovered and when the mayor wanted to get the snow cleared on the streets he timidly applied to the Queen for help. "Why, bless you, of coure I will help," said the Queen, and she led the gang of snow shovelers. After this whenever medicines and instruments were needed in the hospitals, or extra nurses, the Queen was called upon.

Once there was a bread famine. The Queen got her own private motor cars scouring the country for flour and then she organized the bakeries of the city. She did the same when there was a wood and coal famine. "As a child I was taught to live for others," said the Queen in one part of the conversation with a newspaper correspondent. "So whatever I do I do naturally, without effort. As a little girl I was told that this was part of the trade."

"Should the Queen get a touch of internationalism and go on strike some day, that would be a hard day for Roumania," said laughingly one of her admirers, a man regarded as the keenest-minded lawyer, financier and politician in the country.

The reformatory school system originated in France.

DEATH SUMMONS

MRS. C. D. MASSEY

Wife of Well-Known Philanthropist Dies in California.

TORONTO, Feb. 1.— Word was received in Toronto Sunday of the death at Pasadena, California, on Saturday, of Mrs Massey, wife of Mr. Chester D. Massey, Honorary President of the Massey-Harris Company. Deceased, who was Miss Margaret Phelps, of Gloversville, N.Y., was married to Mr. Massey in January, 1907. She was a woman of keen intelligence, true culture and broad Christian charity. Like her distinguished husband, she was deeply interested in the welfare of the Methodist church. The late Mrs. Massey was identified with a number of societies and was prominent in the work of the Methodist church in the city. The news of her death will come as a shock to her large number of friends and acquaintances throughout Canada and the United States.

Beware of Tender Gums

Unhealthy soil kills the best of wheat. Unhealthy gums kill the best of teeth. To keep the teeth sound, keep the gums well. Watch for tender and bleeding gums. This is a symptom of Pyorrhea, which afflicts four out of five people over forty.

Pyorrhea menaces the body as well as the teeth. Not only do the gums recede and cause the teeth to decay, loosen and fall out, but the infecting Pyorrhea germs lower the body's vitality and cause many serious ills.

To avoid Pyorrhea, visit your dentist frequently for tooth and gum inspection. And use Forhan's For the Gums.

Forhan's For the Gums will prevent Pyorrhea—or check its progress, if used in time and used consistently. Ordinary dentifrices cannot do this. Forhan's will keep the gums firm and healthy, the teeth white and clean. Start using it today. If gum-shrinkage has set in, use Forhan's according to directions, and consult a dentist immediately for special treatment.

35c and 60c tubes in Canada and U. S. If your druggist cannot supply you, send price to us direct and we will mail tube postpaid.

Formula of R. J. Forhan, D. D. S.
Forhan's, Ltd., Montreal

Forhan's
FOR THE GUMS
Checks Pyorrhea

Timely Sale of Wash Goods and Whitewear

A Welcome Event that Offers Dependable Merchandise at Wholehearted Reductions.

STORE OPENS AT 8.30 A.M.

Values Better Than You or We Could Have Hoped For!

FOUR DAYS---WEDNESDAY TO SATURDAY

CLOSES AT 5 P.M. SATURDAY 9.30 P.M.

Beautiful Mole Plush Coats Reg. $110 and $125 for - $65

A very special concession in these handsome silk-lined Plush Coats. Their mole colour is most attractively rich and their style is excellent. Short length and button trimmed with narrow belt. Regularly marked $110.00 and $125.00. Tomorrow at 8.30 a.m. they go on Sale at this ridiculously low price for such lovely Coats, each..... **$65.00**

$2.75 Flannelette Gowns $1.75

First-class Night Gowns of pure white flannelette. Made in large comfortable sizes and nicely trimmed at yoke and cuffs. The regular price is $2.75 each. Special Sale price, each, **$1.75**

$2.50 and $3.00 Brushed Wool Sets $1.75

Lovely colourings in these warm, cosy Sets of brushed wool. They are due to go so we are placing them on Sale Wednesday at..... **$1.75**

75c and $1.00 Boys' and Girls' Wool Caps 25c and 50c each

Some splendid colours in warm Winter Wool Caps at half price and less for special clearance. There are two prices in these, each..... **25c and 50c**

Four Specials in Silk and Serge

$3.50 Black Chiffon Taffeta $1.98 yard

By Fashion's decree one of the leading Silks for spring wear is this lovely Chiffon Taffeta. An extra fine quality of soft and lustrous finish. It will give excellent wear and every satisfaction and is 39 inches wide. Worth $3.50 to-day. A Wednesday special at, yard..... **$1.98**

$4.50 Pure Wool Navy Serge $2.98 yard

A splendid navy dye in this All-wool Suiting Serge. It is the 54-inch width, a wonderful advantage. Suitably weighty for skirts and dresses and also for spring suits. A nice, soft finish that will not become shiny with much wear. A $4.50 Serge on Wednesday at, yard..... **$2.98**

$4.50 Black Duchess Satin $2.95

A beautiful, rich, heavy Satin with a rich black sheen to it that will make you a lovely gown for any occasion or a charming waist or skirt. 36 inches in width and all pure silk. Easily worth $4.50 yard. Sale price, Wednesday special, yard..... **$2.95**

40 in. All Silk Crepe de Chine $1.75 yard

Black and ivory and colours of apricot, maize, pink, Nile green and navy. A splendid heavy quality of very close weave. Extensively used for smocks, waists, etc., and particularly suited for lingerie of every kind. 40 inches wide. Regular $3.00 value. Wednesday special at, yard..... **$1.75**

Thin Prices on Warm Winter Underwear

Women's Ribbed Underwear 98c garment

This is the fine ribbed Underwear in a nice winter weight and soft finish. Well and comfortably cut and made. There are Vests with high neck and long sleeves and low neck and elbow sleeves. Special Sale price, garment..... **98c**

Watson's Wool Mixture Underwear $1.98 garment

There are Vests and Drawers in this fine make, which needs no further recommendation than that it was made by Watson's. Both natural and white with that comfort-giving velvet-smooth finish. Regularly at $2.25, $2.50 and $2.75 garment. Special value at, garment..... **$1.98**

"Alexandra" Natural Wool Vests. Regular $3.00 for $1.98

Another well-known brand of Natural Wool Underwear. There are Vests only left in these, which were regularly $3.00. The Special Sale price is therefore very low to clear them, each..... **$1.98**

Ginghams and Chambrays 35c yard

Plain and checked patterns in these Ginghams and Chambrays. All new and worth your early inspection. Good range of colourings in dark and light shades. Sale price, yard..... **35c**

85c & $1.00 Ginghams 59c yard

An early offering of the best of English and American Ginghams. Some wonderfully effective coloured plaid effects are shown. Choose yours while the selection is good on Wednesday. Regular prices were 85c and $1.00 yard. Special price is, yard..... **59c**

Canadian Prints 25c and 35c yard

In both these substantial lines of "Made-in-Canada" Print there are splendid ranges of colours of either the light or the dark order. Two different grades speciall priced for Special Sale, yard..... **25c and 35c**

Dark Flannelettes 20c yd.

Splendid range of dark stripes only in a Flannelette which has been sold this winter at 40c yard. Now you get it at half price. It is 28 to 29 inches wide. Specially offered on Wednesday at, yard..... **20c**

50c Check Apron Gingham 35c yard

The quality alone of this line will sell it—the width is an advantage. It comes 39 inches wide and in some small and large checks in both navy and black. The ideal apron material at a great saving. Regular 50c quality at, yard..... **35c**

50c 36 in. Factory Cotton 30c yard

A heavy quality, clean and free from specks. The even, round thread that always wears so well for sheets or pillow cases. Buy your season's needs in this line now. A Cotton that is easily worth 45c to 50c, for Special Sale at, yard..... **30c**

Canton Flannel 39c yard

Wonderfully heavy quality Canton in white or unbleached. Both are 28 inches wide and their weight is surprisingly heavy, with soft, thick nap. This regular 50c value goes on Sale Wednesday at, yard..... **39c**

"Everette" Shirtings 39c

Something unusually good in Light and Medium Striped Shirtings. Very reliable as to washing and wearing we are sure. The usual Shirting width and closely woven. A regular 50c Shirting for, yard..... **39c**

50c "Rockfast" Drills 39c

The favoured stripes in this splendid brand of Black and White Shirting. Fast dye and hard wearing as your previous experience will confirm. Regular 50c quality. Now for Special Sale at, yard, **39c**

Flannels Reduced

Pure Wool White Saxony. This is 26 inches wide. Special Sale price, yard..... **$1.35**

All-wool Scarlet Flannel, 27 inches wide. Regularly sold at $2.00 yard, for..... **$1.75**

Grey Wool Flannels, light and dark shades, in the 85c values. At, yard..... **69c**

Striped Shirting Flannel. Different colourings and stripes in these serviceable and smart cloths. Yard..... **$1.00**

50c "Steelclad" Galateas 39c yard

The really dependable material for rompers, house dresses and children's wear generally. Comes in dark and light colourings in fine variety. The regular 50c line at, yard..... **39c**

$1.25 English Flannelettes 69c yard

A wonderful bargain in excetionally heavy and good quality English Flannelettes. There is pure white and colours of sky, alice and pink. Worth up to $1.25 yard. Sale price, yard..... **69c**

$1 Pillow Cottons 75c yd.

These are "Wabasso" Circular Cottons, in 40, 42 and 44-inch widths. Regularly sold at $1.00 yard. Special Sale price is, yard..... **75c**

White Hawaiian Repp 60c yard

White Repp of durability and fine appearance. Comes in the popular 28-inch width. Special Sale price is, yard..... **60c**

40c Pure Bleach Longcloth 25c yard

A fine, evenly woven Longcloth that you will like, not only for its texture, but its freedom from dressing and its width, which is roughly 35 inches. A regular 40c quality that we are selling Wednesday for, yard..... **25c**

40c White Cotton 25c yd.

A smooth pure white cloth with the attractive cambric finish. Also 35 inches wide. Your spring sewing needs can be supplied right here at very small cost. Regularly 40c, for, yard..... **25c**

"Wabasso" Madapollam 50c yard

This is 36 inches wide and a lovely fine weave of Pure Bleach Cotton. Beautiful quality for underwear. Special Sale price, yard, **50c**

Bridal Cloth at 40c, 45c and 50c yard

The well-known "Wabasso" fine weave in 36-inch width. There are three distinct qualities at, yard..... **40c, 45c and 50c**

"Indian Head" at 60c, 65c and 75c yard

The ideal fabric for children's wear in general. Pure white goods that always retain its smooth finish and good looks after washing. Three grades at three prices..... **60c, 65c and 75c**

36 inch Cross-bar Muslin 50c yard

Very fine quality with dainty cross-bar pattern. It is a full yard wide. A Special Sale offering for waists or children's wear at, yard..... **50c**

50c Curtain Muslins 35c yard

The always effective coin and small spots in these substantially woven Curtain Muslins, suitable for bed-room, living-room or dining-room windows. Some with plain and others with band edges. Regular 50c qualities for Sale Wednesday at, yard..... **35c**

75c Marquisette for 50c yard

This is undoubtedly the ideal Curtaining for bedroom, living-room or dining-room. It wears and washes splendidly and has a 2-inch tape edge. Width is 36 inches. Regularly 75c yard. Wednesday Sale price, yard..... **50c**

Women's and Children's Whitewear

Women's Drawers

Of lovely white longcloth, finished with lace trimmed flounce. Regular 90c quality. Now to go at, pair..... **75c**

Then there are qualities trimmed with embroidery, which are selling at, pair..... **50c and 85c**

Another special line tucked and with embroidery trimming. These are reasonably priced at, pair..... **$1.25**

Better grades we have, too, up to, pair..... **$3.50**

Envelope Chemise

Very prettily trimmed with lace, embroidery and medallion inserts. These are priced for this Special Sale at **$1.00, $1.75** and..... **$2.50**

Corset Covers

Attractively trimmed with lace and embroidery. At **50c to** **$3.50**

Night Gowns

A special bargain in nice white longcloth, lace trimmed, round neck. Regular $1.25, for..... **$1.00**

Better Qualities. Round, V, square and high neck styles, beautifully made with lace and embroidery and tucking. They are priced from..... **$2.00 to $7.00**

Children's Drawers

With lace and embroidery edging and insertion trimming in sizes 10, 12, 14 and 16. These are regularly 75c garment. Special Sale price, pair..... **50c**

Another very special line not quite so elaborately trimmed with embroidery. Regularly 60c pair, for, pair..... **45c**

Infant's White Dresses

Both lace and embroidery trimmed in superior qualities. The prices are to suit every taste, from..... **$1.85 to $4.50**

Aprons Practical and Dainty

Tea Aprons

TEA APRONS, fashioned in fine quality plain lawn and some with lace insertion and pretty hemstitching. These were originally 75c value, for..... **50c**

Band Aprons

BAND APRONS, in plain Swiss lawn and others lace trimmed. Very well cut and finished. Good sizes, too. The regular 60c value, for..... **45c**

Maids' Aprons

These have the bib with wide straps over shoulder in high-grade cotton of pure white and heavy weight. They sold regularly at $1.25. During this Sale they will be, each..... **$1.00**

$1.25 Long Fleeced Lined Gloves, 50c pair

They are in black in a substantial and smart looking Lisle Glove which will please you. Softly fleeced inside and really warm and serviceable. Mercerized finish. Regular price is $1.25. Special Sale to clear, pair..... **50c**

Pure Linen Cloths and Napkins in Special Sale

IRISH LINEN CLOTHS

Made by John S. Brown, of Belfast, in three sizes—8|4, 10|4, and 12|4. Formerly sold at $20.00 each. Sale Price is **$12.50**

PURE LINEN NAPKINS

Some very attractive desins in floral Damask that were previously sold at $15.00 Dozen. This Special Sale gives them to you at, Dozen..... **$10.00**

$6.00 DAMASK TABLE NAPKINS, $4.98 DOZEN

Pretty floral designs, in size 22 x 22 inches. Were originally sold at $6.00 Dozen. The Special Sale Price is, Dozen, **$4.98**

RICHARD HALL & SON LIMITED

REEVE NICHOLLS IS PRESIDENT OF COUNTY ROADS COMMITTEE

REPORTS OF COMMITTEES ADOPTED AT CONCLUDING SESSION—USUAL PREPARATIONS FOR THE YEAR'S WORK ON ROADS AND BRIDGES.

GRANTS TO SOCIETIES

In the concluding work of the County Council the following reports of committees were adopted:

Roads and Bridges.

The report of the Committee on Roads and Bridges was adopted as follows:

That the reeves of the municipalities be respectively commissioners for the expenditure of any county monies appropriated for roads and bridges in their respective municipalities and that where money is voted towards a bridge or road on the boundary between Municipalities the reeves there of shall act in conjunction with each other.

That such commissioners shall be empowered to make such repairs from time to time as they shall deem necessary upon bridges or approaches in their respective municipalities, and that the treasurer pay therefore upon the certificate if such commissioners, but where such repairs are likely to exceed $100.00, the commissioner shall first obtain the approval of the reeve of an adjoining municipality.

That the report of the chairman for 1920 be adopted.

That the usual grants of $100.00 each be made to Burleigh and Anstruther, Chandos, Galway and Cavendish, Harvey, Belmont and Methuen.

That Messrs. Eason, Lawrie, Strickland, Scott and McIntosh look after the proposed bridge at the end of the street railway.

That Messrs. Nichols and Holland look after Chemong bridge.

That Messrs. Shaw and Holland look after Gannon's bridge.

That J. Shanahan receive for his services re Pidgeon Creek bridge bridg, $40.00.

That Messrs. Shaw, Clark, Holland be a building committee re Squaw River bridge, with Mr. Shaw chairman.

That the matters of repairs re Locks bridge be left in the hands of the chairman and Mr. Lawrie.

That Smith be granted $100.00 for improvement of road in front of the House of Refuge site.

Grants to Townships.

That the sum of $100.00 be granted each to Burleigh and Anstruther, Galway and Cavendish, Harvey and Chandos on condition that the townships expend $100.00, and that the Government be appealed to also and that no other special road grant be made this year.

That the county paid 30 per cent. re cost of Freeman's bridge.

That the county pay 50 per cent. re cost of sidewalk on Alma street over stream.

That the treasurer pay Havelock's 1920 grant.

That Messrs. Chairman Scott and Warden inspect Welbeck's and Boland's bridges and report at the June session.

That the Warden and chairman inspect Dunlop's bridge on boundary and report at June session.

That the matter re plank removed from Freeman's bridge, Belmont, be left in the hands of the Warden and superintendent with instructions to take legal proceedings if necessary.

That Mr. Coughlin have Hynes' bridge, Douro, repaired.

That the chairman, Warden, McIntosh and Eason inspect Base Line bridges, Otonabee.

Finance Committee.

The Finance Committee, of which Reeve Eason is chairman, made several grants, which are referred to in the following report:

That the treasurer be authorized by by-law to borrow $65,000.00 to meet current expenditures for 1921.

That the Warden and treasurer be authorized by by-law to borrow $80,000.00 to meet highway expenditures for 1921.

That a grant of $600.00 be made to the Children's Aid Society and that the clerk appeal to the society for a financial statement showing receipts and disbursements, assets and liabilities.

That the Peterborough G. W. V. A. be granted $150.00.

That the Lakefield G.W.V.A. be granted $100.00.

County Roads.

Ex-Waden Nicholls was appointed chairman of the Committee on County Roads, which reported as follows:

That the county remit the rates levied on the villages re highway collection, and that the county treasurer remit the balance or 40 per cent. of 1920 highway rates.

That highway rates be left at the instance of the various representatives.

That the superintendent receive an extra grant of $80.00 for the year 1920.

That the matter of buying machinery be left over.

That all members attend the good roads convention at Toronto having necessary expenses paid.

Smoke T&B

A Blend of Imported Virginia Leaf

KING ALBERT OFFERS CUP FOR TRANS-ATLANTIC RACE

NEW YORK, Feb. 1.—King Albert, of Belgium, has offered a cup for a trans-atlantic race of sailing yachts, to start on July next, Baron de Cartier de Marchienne, Belgian Ambasador to the United States, announced here.

The race will start at Sandy Hook, and end at Ostend, Belgium. There will be no handicaps and yachts of all sizes and rigs may compete. Sailing yachts equipped with engines may compete if their machinery is sealed in accordance with the rules of the race.

The yachts will start at noon, July 4, regardless of wind and weather, the baron staed.

Entries will be received up to June 20, by Pierre Mali, Belgian Consul General here.

PETERBOROUGH GIRL WAS ORDAINED

A special service was held in St. Alban's Cathedral, Toronto, Friday evening, when Miss Evelyn Jay, of Peterborough, and Miss Grace Morton, of Windsor, were ordained as Deaconesses of the Church of England in Canada, by Bishop Sweeney, of Toronto. Ven. Archdeacon Ingles, M. A., preached the special sermon.

Miss Jay is welcome and welfare worker with the Social Service Department of the Anglican church in Toronto.

Miss Morton is Deaconess at St. Clements Anglican church, Toronto.

CASCARETS

"They Work while you Sleep"

Do you feel shaky—knocked out? You are bilious, constipated, headachy, full of cold, unstrung. Your meals don't fit—breath is bad, skin sallow. Take Cascarets to-night for your liver and bowels and wake up clear, rosy and cheerful. No griping—no inconvenience. Children love Cascarets too. 10, 25, 50 cents.

789th Bargain Annex Event

Bargain Annex Registered

Wednesday, Feb. 2nd, 1921

At our Shoe Shine Stand we clean all Colored, Satin and Metallic Shoes.

A 50c Mid-Day Lunch is served in our Tea-Room every day from 11.30 a.m. to 2 p.m.

As Fine a Lot of Goods at Special Prices Would Be Hard to Find

LEADER

60c Black Lisle Hose, 36c Pair, 3 Pairs for $1

Four Hundred Pairs (Factory Seconds)

This is a particularly good lot of seconds of a particularly good quality of lisle. In most cases any imperfection is very slight. The sizes are 8½, 9 and 9½.

Some Big Values at Little Prices

Clearaway lot of odd lines of Dress Ginghams, 22c yard.

Clearaway lot of Ladies' and Girls' Underwear, 98c.

Children's Long Black Drawers, 49c.

$6.50 to $7.00 Double Bed Size Plaid Blankets, $4.45 pair.

Boys' and Girls' Ribbed School Hose, 37c pair.

Men's Hemstitched Lawn Handkerchiefs, 2 for 29c.

$5.00 and $5.25 Damask Table Cloths, $3.19.

10c and 12½c Laces and Insertions, 5c yard.

"Ibex" 12/4 White and Grey Blankets, $2.95 pair.

Four and Five-string House Brooms, 49c.

"Lux" Washing Compound, 3 for 33c.

"Pepsodent" Tooth Paste, 2 for 69c.

LEADER

Women's $2.29 House Dresses at $1.49

A five-dozen lot of our special $2.29 House Dresses, made of good quality striped percale. They have two pockets and a belt and the collar and cuffs are of white pique. A good range of sizes.

HALF-PRICE SALE

Ladies' $3 Pull-Over Sweaters, $1.49

A low price for a clearaway. They have long sleeves and sailor collars. Their color is grey and they are trimmed with bands of red on the collar, sleeves and at the waist. Regular $3.00. To-morrow for $1.49.

LEADER

Children's Dollar Value Wash Dresses, 69c

Children's Print and Chambray Wash Dresses in sizes for ages up to six years. There are plain color Chambrays in light and dark blue colors and Print Dresses in neat stripe patterns. Former prices were $1.00 and $1.15.

"SUPERIOR" SHETLAND FLOSS, 15c SKEIN

This is the lowest price in months of this splendid quality Shetland Floss. They are full size skeins and you have choice of fifteen colors, including black and white. Over one hundred boxes for to-morrow's selling.

Double Bed Size Flannelette Blankets, $2.19 Pair

All last year flannelette blankets were considerably higher than this, even in the Annex.

To-morrow we find it possible to offer one hundred pairs of Canadian-made blankets at $2.19 a pair. They are guaranteed to be first quality and the colors are white and grey, and you have choice of pink or blue borders. The size is 11/4 — for a double bed.

We Advise Early Buying

Plain White Flannelettes! Two Grades and Two Prices!

Both lines are Canadian Saxony Flannelette and both have the desirable soft combed finish.

Former 55c Value, 34 inches wide, 39c yard
Former 45c Value, 27 inches wide, 29c yard

LEADER

Ladies' $2 to $2.50 White Voile Blouses at $1.29

These dainty Voile Blouses are mostly fresh new stock and the selection includes three attractive styles. The quality of the voile is fine and good and you have choice of V shaped or square yokes, and nine o'clock buyers will find a good range of sizes.

LEADER

Fifty Bases "Special" Toilet Paper, 8 Rolls for - - - - - 49c

Only a few weeks ago we were selling this same brand "special" at 10c a roll. The other day the Annex buyer took advantage of an opportunity to buy fifty cases at a low price, and now you can purchase this same grade at about 6c a roll.

$4.60 Bed Comforters to Clear at $2.95

They are covered with a floral patterned art silkoline and are a good size and priced very low.

LEADER.

35c Striped Flannelettes at 23c Yard

These are the Canadian grade and are 30 inches wide and you have choice of light, medium and dark striped patterns. There are about fifteen pieces in the lot.

The February Sale of Furniture Is Attracting Large Crowds!

LEADER

Men's $3 English Flannelette Night Gowns at $1.89

Men's heavy quality English Flannelette Night Gowns with V necks or the close button-up kind with turn-down collar. Light and medium colored stripe patterns in a selection of sizes from 15 to 17.

Men's $1.25 All-Wool Heather Ribbed Hose, 77c Pair

You have choice of heather and lovat colors and sizes 10, 10½ and 11. Formerly we sold them for $1.25, and they are worth that to-day. To-morrow, 77c pair.

Boys' $2.75 Wool Ribbed Unshrinkable Combinations, $1.79

Boys' Knit-ribbed Combinations, "Watson" brand. They have long sleeves, Klosed-crotch and are ankle length. First buyers will find all sizes from 26 to 34.

LEADER

Just Arrived Shipment

800 Yards of Natural Shantung Raw Silk at 59c Yard

The Annex buyer made a fortunate purchase when he secured this 800-yard shipment of silk to sell at such a low price. It is a good quality that is 33 inches wide, and its wearing and washing qualities are exceptional.

LEADER

New Spring Shipment 75c Habutai Wash Silks, 49c Yard

We have about five hundred yards in this spring shipment. The width is 27 inches and you have a choice of a splendid range of colors.

OVERALL BUNGALOW APRONS AT 79c

They are made in full bungalow style with strap belt and utility pockets. They button at the back and can be had in light, dark and medium colors.

The CRESSMAN Company Limited

ADANAC MALE QUARTETTE

(By JEANETTE)

The many of Peterbors music lovers who have in the past listened to the Adanac Male Quartette do not need to be reminded of the excellence of the four vocalists who compose it, and their record here was only augmented by one more triumph in the concert given by them last night in George Street Methodist Church, before a large and very appreciative audience.

Mr. Ruthven McDonald, basso Mr. Morley Sherris, baritone, Mr. J. Riley Hallman, first tenor and Mr. Albert Downing, second tenor, compose the quartette, with an exceptionally able and sympathetic accompanist in Mr. Ernest R Bowles.,

The first number, rendered by the quartette, was "Scots wha hae wi' Wallace Bled," and an encore of "Annie Laurie" with variations, two beautiful renditions of these old and beloved Scotch songs, the four performers wearing full Scotch regalia Mr. Sherris then gave "The Kiltie's March", a stirring number with rapid tempo which emphasized the martial swing and brought out to the best advantage this fine musician's splendid voice, with its forceful low notes and fineness of timbre in the higher registers. An encore to this number was "Lassie o' Mine," a tender Scotch ballad, and, while the first number rang with the skirl of the pipes, the second brought an atmosphere of purple twilight on the rolling, scented heath.

Mr. Hallman followed with "Mary of Argyle", his richly sweet tenor clothing this lovely old song with feeling and tenderness while the encore "There is no death," was delivered with resonant vigour.

Mr. Ruthven McDonald, who enjoys a widespread popularity in Peterboro, gave, (by request) the musical monologue "The old Sweetheart of Mine," and "The Darky Sermon," Messrs. Sherris and Hallman sang a humorous duet, entitled "Tenor and Baritone," and as an encore, an effectively blended arrangement of "Somewhere a Voice is Calling."

The quartette was heard to great advantage in "Lead Kindly Light" and "Steal Away to Jesus" with its softly beautiful reiterated refrain, the swelling volume of the concerted voices combined with a religious feel-feeling giving these two numbers a telling effect.

Mr. Downing, who has rather an extraordinary voice, with its clear powerful ringing tones and soft minor cadences, gave "There's a Land", in fine style, and, as an encore an expressive rendering of "Annabel Lee", the quartette followed with "The March of the Guards," the bass viol, the flute the French horn and the cello-like qualities of their several voices ringing out strong and free in the beginning and diminishing to a mere echo as the "Guards" filed by. "Kentucky Babe" was a darky lullaby with a humming refrain, executed in perfect time.

Mr Ruthven McDonald, (may his shadow never grow less) with his finished technique and richly powerful voice, sang "Arise, ye Subterranean Winds," a number which portrayed his masterly vocal abilities, to the best advantage, followed (by request) with "The Song of the Bow' and, in response to more repeated demands, with the rollicking "Irish Names."

The quartette closed the programme with a beautiful rendition of Tosti's "Good ye" and the National Anthem.

Mastery of technique, an evident atmosphere of good fellowship and generous response to appreciation, combine with beauty of tones to make this quartette a musical treat, and they have a sterling quality which endears them to the hearts of their audiences and which is often conspicuously absent in musical offerings: They know when to stop. One leaves them, not with the wish that they had sung half-a-dozen numbers less, but with a desire to have heard just one or two more.

Nervous Headache yields to BAUME BENGUÉ

it soothes and stops the pain.

BEWARE OF SUBSTITUTES

$1.00 a tube.

THE LYMAN BROS. & CO., LTD. MONTREAL

Agents for Dr. Jules Bengué

RELIEVES PAIN

RECLAIM POTASH FROM THE DESERT

INTERESTING LETTER FROM MR. R. H. STRICKLAND DISCLOSING THE WEALTH OF GREAT SALT LAKE DISTRICT.

The following letter from Mr. Roland Hugh Strickland at Salt Lake City, Utah, U.S.A.—a graduate of the R.M.C., Kingston—to his father, Mr. R. C. Strickland, Haultain, Ontario, will be found of interest:

"For the last two months I have have had a party of engineers from the east examining a project in which it is proposed to expend a million dollars. I am superintendent of the work, representing a company who own the property, and they in turn represent three large companies of capitalists in the east, one of which is the Armour Packing Co., of Chicago. The work is being done under great difficulty at this time of the year, and it has kept me guessing to keep the examination going, our activities being in the middle of the great American desert, which at this season is at its worst for transportation, storms and blizzards and every conceivable obstacle that nature can put in the way of accomplishment. This work is somewhat out of the line and type of mining that I have been doing for a number of years, yet most intensely interesting. The project is to extract potash from the brine that saturates the floor of that portion of the Great Salt Lake when it was greater in area than Lake Huron. In other words, in early geologic times, Salt Lake spread over most of Utah, a large portion of Eastern Nevada, Southern Idaho and Western Wyoming, and was many hundreds of feet deep. The benches or portions of the old lake shores plainly seen yet where they have not been cut away by later creeks and ice flows. This lake covered an area of over 25,000 square miles, and was a fresh water lake which emptied at that time into the Snake River and thence into the Pacific ocean. A volcanic uplift closed up its outlet and it has evaporated away until all that is left is Great Salt Lake, about 80 miles long by 40 miles wide. The old portion of the lake bed is full of old lake silts which contain a great deal of potash and the waters that permeate all the silts has dissolved the potash from them, and we are taking this water—about 25 p.c. salt—and extracting the potash from it. This is done by pumping the water into great vats which will eventually cover about 2,500 acres, and let the sun evaporate off the bulk of the water. This lets the sodium salt—that is common salt—all settle, and leaves all the potash in the remaining liquor, which we pump into a large refining plant, where the potash and magnesia salts are taken out by machinery.

"We have about 50 square miles of territory we have drilled and sampled and analyzed at each corner of every 40 acres. The brine will be collected in a canal 15 feet deep and 35 feet wide, and 22 miles long. Along each side of this canal evaporating vats will be built, which will be 10,000 in number, covering in all 2,500 acres. Then a larye dyke will be built all around the property, about 60 miles in length, to keep the fresh flood water out, which comes from the mountains around the edge of the desert and covers all the desert floor. At present it is a foot deep there, and we drive Ford machines over it on the hard salt which covers miles and miles of the desert. In the summer the temperature gets up as high as 130 degrees, and this water evaporates away, leaving a surface of salt from six inches up to five feet thick, and stretching away miles in every direction. It gives much the same sensation as driving over Lake Ontario were it frozen over. There is nothing but salt as far as the eye can reach and this salt looks like smooth ice with a light coating of frost over it. One can only steer an auto by distant mountain peaks, and the salt is so smooth that one can open the gas wide and let the machine go its limit of speed. The fastest automobile speed in the world was made on this salt.

"Around the edges of the salt bed, between it and the mountain shores, are great wide mud flats. The fine clay silt that the mud is composed of is like very smooth, soft putty, and would mire a grass hopper when wet, but when dry is hard enough on top to carry a light auto. The brine is generally about one or two feet below the surface. The supply is absolutely unlimited—it is simply a matter of cheap handling and extraction.

"This is the deposit which will compete with the German potash, of which they had a world monopoly until the big war and will still have unless this country develops its resources in competition. I often wonder if sometime Jack won't be putting fertilizer on the old farm with potash in it from the plant I am operating. It is wonderful when one thinks of it, that the most dreary waste of country one can imagine, and one that has always been considered most useless, and has in the past been one of the greatest obstacles to the pioneers of the west, should have become a great factor in the rejuvenation of the farms of the east, and no one can foresee what else will come from it before it is all explored.

"We will have dredges and great caterpillar tractors, railroads and motor boats on this waste in another year, and refining plants also.

"In some of our experimental vats wild ducks light in the brine to rest on their flight across the desert, and they get so filled with salt through their feathers that they cannot rise, and they die there."

Mr. R. Hugh Strickland, C.E. and E.M., who wrote the foregoing, besides being a graduate of the R.M.C., is also a graduate of the U.S.A. Mining College, Houghton, Mich.

Smoke T&B

Put up in all sized packages

DON'T NEGLECT A COLD IN THE HEAD

IT MAY LEAD TO MANY SERIOUS DISEASES.

Never neglect a cold in the head. It is a trouble so common that we are apt to treat it as of little consequence. But it is only a step from cold to grippe and the possibility of acute trouble in the throat—pleurisy—pneumonia—is always there if it is neglected.

In its early stages a cold yields quickly to proper treatment. Grip-Fix, a combination of the drugs which relieve the system in such cases, gives remarkable results. It relieves a cold in a night and even grippe yields to it in forty-eight hours. Its action keeps the system open to throw off the systemic poisons created by the cold, reduces the feverish conditions and allays the pains in the head and muscles.

Grip-Fix is sold by all druggists at 35c a box. Accept no substitute

(Advt).

TO THE ELECTORS OF WEST PETERBORO

LADIES AND GENTLEMEN,—

At a public meeting of the Independent Labor Party I was chosen as their standard bearer for the coming by-election, February 7th.

In appealing for your support I wish to ask you whether you think the Labor Candidate cannot represent you better than any of the old parties, being in the same walk of life as most of you, and knowing your requirements, to make your home a happier and brighter place to live in. I know I can be of great benefit to you in the House of Commons, to place your needs before those people who control the destinies of this Dominion, and I will never fail in my duty in doing so.

Anything I undertake will be along Constitutional lines, as this is the great re-construction period and in standing for this election I have nothing at heart but the interests of the masses of the people and Canada as a whole, and especially the West Riding of Peterboro. I know your needs as I have laboured amongst you, from the farm where I was born, to the mines in the West of this Dominion, and therefore I should be in a better position to legislate for you than my opponents.

I am in favor of Protection for the manufacturer, and I am also in favor of Protection for the worker, so that the greatest good shall come to the greatest number, and if we want to build up this great Dominion of ours, we must work along these lines, and promise that if you favor me with election, that will be my one endeavor.

I stand on the platform of the Referendum Recall.

I may not be able to meet you all before election day, but I tender a hearty invitation to the electors, especially the ladies, to our meetings, where public questions will be thoroughly discussed. Trusting that you will honor me as your Representative for West Peterboro.

Respectfully Yours,

T. J. McMURRAY.

30 28 1 5 5333

ACQUITTED AND DISCHARGED.

(Canadian Press.)

DUBLIN, Feb. 1.— Daniel Healy, one of the four men tried by court martial for the shooting of one of the fourteen officers killed in this city November 21, was acquitted and discharged last night. The other three, Frand Teeling, William Conway and Edward Potter were acquitted of manslaughter yesterday, but the court reserved judgment on the alternative charge of murder.

MURINE FOR YOUR EYES

A Wholesome, Cleansing, Refreshing, Healing Lotion — Murine for Redness, Soreness, Granulation, Itching or Burning of Eyes or Eyelids; "2 Drops" After the Movies, Motoring or Golf will win your confidence. At Druggists and Opticians. Write for Free Eye Book.

Murine Eye Remedy Co., Chicago

Get Your Stomach Right

Stomach misery, gas and indigestion are promptly relieved with Mi-O-Na Stomach Tablets. At all druggists, on money back plan.

ROOFING

British Columbia Cedar Shingles, "Eastlake" Steel Shingles and Corrugated Iron. Asphalt Slate, and Ready Roofings, for sale by Fred H. Rowan, 271 McGill street. Phone 851. d

Ladies' Liberal Committee Rooms Open

in the Interests of

G. N. GORDON

397 George Street

open every evening 7:30 o'clock. You will be heartily welcome. Phone 887. 9d-tfs

WARNE'S CUT-RATE PRICE LIST

Cuticura Soap—Reg. 35c—for	18c
Cuticura Ointment—Reg. 35c—for	18c
Baby's Own Tablets—Reg. 25c—for	20c
Djer-Kiss Talc Powder—Reg. 45c—for	35c
Dodds' Kidney Pills—Reg. 50c—for	40c
Mavis Talcum Powder—Reg. 35c—for	22c
Milburn's Heart and Nerve Pills—Reg. 50c—for	45c
Pepsodent Tooth Paste—Reg. 50c—for	35c
Dr. Williams' Pink Pills—Reg. 50c—for	40c
Rit Dye—Reg. 15c—for	10c
Zam-Buk Ointment—Reg. 50c—for	40c

——HOT WATER BOTTLE SPECIALS——

No. 1—K. & S. Red Rubber, guaranteed—Reg. price $1.50 for $1.00

No. 2—Princess Teck, Maroon, guaranteed 2 years—Reg. $3.00—for $1.89

WARNE DRUG CO. LTD.

Nyal Quality Store

Peterboro Ont.

—'Phone 527—

TURNBULL'S WEDNESDAY STORE NEWS

Store Hours—8.30 a.m. to 5.30 p.m.

Saturdays—8.30 a.m. to 9.30 p.m.

Extra Specials for the First Wednesday in February

EXTRA SPECIAL

Pure Wool Army Blankets, Regular $20.00 pair for $7.00 each

These are the real Army Blankets in a full double bed size. The fact that they were Army Blankets assures you as to the quality. They weigh eleven pounds. The color is white or cream with black border. There are only a very few pairs of these to sell so do not put off the contemplated purchase until it is too late. Extra Special for Wednesday at

$7.00 each

BATH ROBE MATERIAL, REG. $4.00, FOR $2.79

"Extra Special." A heavy material purposely made for bath robes. It has a heavy fleecy surface and a beautiful two-tone check pattern of green and maroon. It is 2 yards wide. The regular value of this material is $4.00 yard. The price for Wednesday only is..... **$2.79**

CHECK MUSLIN, REG. 60c, FOR 35c YARD

A final clearance of this shipment of Check Muslin. It was bought at a price, therefore the special reduction. It is 27 inches wide and regular 60c yard, for, yard..... **35c**

30-INCH INDIGO PRINTS, REG. 40c YARD, FOR 25c YARD

Absolutely fast colors and a splendid heavy quality with a very neat design. Either spot or stripes. Regular 40c yard. Wednesday, yard..... **25c**

17-INCH WHITE TERRY TOWELLING, REG. 45c, FOR 27c YARD

A real heavy Terry Towelling, with good nap, very soft and absorbent, pure white and 17 inches wide. Regular 45c yard, for, yard..... **27c**

BEATTY BROS. CLOTHES WASHERS

"The Time Saver Electric," and it is a time saver, too, not only that, but a labor saver. It runs so easy, so noiseless, and washes the clothes so clean, that it is a pleasure to wash clothes rather than a back-aching, boresome task. Come in and let us demonstrate or arrange for a free demonstration in your home.

WE ALSO HAVE BEATTY BROS. NO. 2 MAPLE LEAF WRINGERS

These have ball bearings and enclosed cogs. Very strongly constructed and a three years' guarantee goes with each one. There are only two of these splendid, long service Wringers left to clear at, each..... **$10.00**

BEATTY BROS. TUB BENCHES

These are one of the most useful wash day accessories. A strong Wooden Bench to sit tubs on, fitted with four rollers so that the tubs may be moved about without any tugging and lifting. These sell in our Economy Basement for..... **$5.00**

$11 Single Coil Majestic Heaters for $10

A Majestic Heater is the cleanest, most economical on fuel, and throws the greatest heat of any such Electric Heater, and during these days of slightly moderated temperature it is much more saving to use one of these to take the chill off the room than to burn coal in the furnace or stoves. These are sold in our Economy Basement. Regular $11.00, for

$10.00

A SPECIAL CLEARING OF YARN

Four-ply Wheeling Scotch Fingering, Reg. 75c, for 4-oz. Skein for 55c Skein

This is the ideal wool for knitting socks, mitts, etc. It is strong and well scoured. There is only grey left and this will be cleared at this special clearing price. Regular 75c skein. Wednesday, skein..... **55c**

JERSEY WOVEN GLOVES 79c PAIR

Just a limited number of these Gloves left to clear on Wednesday. They are a beautiful, soft, mercerized, warm Jersey Cloth in grey only with black points on back and two dome fasteners. Regular $1.25 pair, for, pair..... **79c**

PURE WOOL BOTANY WORSTED FOR SUITS

Now is the time to purchase the material for your spring suit while the collection of suitable materials affords greater variety, and also while the tailors are not too busy. This Pure Wool Botany Worsted Suiting is a material that you can rely upon to give unlimited service. Made of pure Botany yarns that are soft and are especially good for tailoring. There are excellent shades of navy and black to choose from and the width is 54 inches. The price is, yard..... **$5.75**

TEA APRONS, REG. VALUE 45c EACH, FOR 29c EACH

A dainty Aprons to wear in the afternoons when serving tea. They are already stamped in a neat floral design all ready to be worked. Hemstitched edge or frill. Regular 45c, for, each..... **29c**

AMANTINE (A PURE SILK), REG. $2.50, FOR 79c YARD

There are only a few pieces of this Pure Silk material (which was used for making cartridge bags in war days) left. It is a very soft material and for draperies it hangs beautifully. It is also used for underskirts, camisoles, etc. The colorings are beautiful, in large floral designs. To clear at, yard..... **79c**

LADIES' ALL-WOOL PULLOVERS, $1.50

Made of all-wool yarns in a sleeveless style. They are exceedingly comfortable worn under the coat. The colors are all very popular. The regular value of these Pullovers was up to $6.50. To clear on Wednesday at, each..... **$1.50**

HOSIERY

CASHMERE HEATHER HOSE, REG. $2.00, FOR $1.29 PAIR

The colors are brown, navy or green heather mixtures. The quality is the best, being all wool and reinforced at heel and toe with good hem at top. All sizes. Regular $2.00, for, pair..... **$1.29**

CHILDREN'S PURE WOOL CASHMERE STOCKINGS

A fine ribbed Stocking for the children with double feet and knee. The most reliable for school wear. The prices of these Stockings are very low on account of them being purchased in a large quantity. According to size the prices are:

Size 5 to 7½..... **69c**

Size 8 to 10..... **$1.19**

PURE WOOL CASHMERE HOSE (SECONDS), $1.79 PAIR

The quality of these Hose is the same as the most expensive Cashmere Hose, but because they are seconds (although all imperfections are factory repaired) the price is extremely low. They are a perfect fitting make and will give long service. Good range of sizes. Wednesday, pair..... **$1.79**

BOYS' PULLOVER JERSEYS, REG. $2.25, FOR $1.39

Sizes 20, 22, 24 and 26. Just the thing for the boys to wear under their suit coats. They always look neat and clean. The colors are Copen, navy blue and maroon. Trimmed with contrasting colored bands around neck and cuffs. Regular $2.25, for..... **$1.39**

EXTRA SPECIAL

Ladies' Cashmerette Hose 67c pair or 2 pair for $1.25

Splendid wearing quality of Black Cashmerette Hose, fast dyes, good heavy feet. The size range is complete. This is an extra special for Wednesday, **67c** pair, or **2** pair for..... **$1.25**

SILK BARATHEA, REG. $2.00, FOR $1.59

A very attractive silk and cotton material with a pebble-like weave. A firm closely-woven fabric that will give excellent wear. It has a lustrous finish that is permanent. The colors are bisque, saxe, flesh pink and old rose, and they are washable. 40 inches wide. Regular $2.00, for..... **$1.59**

FIVE STAPLE ITEMS — VALUES UNPRECEDENTED

36-inch Unbleached Cotton, free from dressing and a quality that will bleach a pure white. Regular 45c. Special for Wednesday, yard..... **33c**

29-inch Grey and Khaki Flannel. These are part of a belated shipment and would have sold at 85c up. It is the most serviceable shirting material. Special for Wednesday, yard..... **49c**

Regular 40c Pure White Flanelette, soft downy nap that will not wear off, no dressing or filling; 27 inches wide. Special for Wednesday at, yard..... **25c**

REMNANTS

White, Grey or Colored Flannelette, factory cotton and shirting material. They are all useful and useable lengths. At greatly reduced prices.

Regular 40c Striped Flannelette, 33 to 35 inches wide, in light and dark colors, exceptionally good weight and absolutely fast colors. Special for Wednesday at, yard..... **25c**

IN THE SOAP DEPARTMENT

Lifebuoy Soap (carbolic), 3 bars for..... **27c**

Brasso, for brass or silverware, **9c** each and, each..... **23c**

Crisco, the best shortening, 1-lb. tin..... **30c**

Brown Betty Teapots, good assortment of sizes. A limited number to sell. Regular $1.25 each, for, each..... **89c**

Dominion Silent Tip Matches, 400 in box, **3** boxes for..... **35c**

Regular 25c Skeins of Shetland Floss, the "Superior" quality, for, skein.. **17c**

Regular $1.00 All-wool Gloves for Ladies and Children's Gauntlet Mitts. A wonderful saving can be made by buying these Wednesday, pair..... **49c**

LABOR LEADERS URGE ELECTION OF THOS. J. M'MURRAY

POINT TO THE LEGISLATION OF THE DRURY GOVERNMENT AS A SAMPLE OF WHAT SHOULD BE DONE AT OTTAWA.

SHOULD RESIST DIVISION

With a meeting in the G.W.V.A. Hall last evening the Independent Labour Party opened the final week of their political campaign to secure the West Peterboro seat in the House of Commons, for Thomas J. McMurray. The hall was comfortably filled. The speakers were Mr. Joseph Marks of Toronto, secretary of the I.L.P., Mrs. Singer, of Toronto, Mr. H. Harper, business agent of the Machinists Union, and Mr. Thomas McMurray.

The chairman of the meeting, Mr. Peter McArthur, urged the Labour men to resist every attempt being made by the other parties to split their ranks, and especially to deny the insinuations that O'Connor was making a dupe out of Labour. The Labour party was in no way committed to O'Connor. It was immaterial to them which interests he was representing here. He had been given a good hearing and despite reports the Labour Party thought well of everyone till they were convinced otherwise.

The fight now, the chairman said, was not between Mr. Denne and Mr. Gordon, as they were told, but between Mr. McMurray and Mr. Gordon. He dwelt on the moral effect of a Labour victory here with a general election in which Labour will likely participate as a unit, a year or 18 months hence. Mr. McArthur maintained that all over the country the Liberals were in a bad condition and the Farmers and Labour were showing great strength.

Candidate's Campaign.

While unable to make a house-to-house campaign and while not in a position to spend money wholesale, Mr. McMurray reported a satisfactory campaign. He was appealing to the common people and the citizens to support him. He knew the conditions the working classes live under, he was aware of needed reforms, and he would work unceasingly, and on these grounds he made his appeal. If they did not consider the issue seriously enough he said that they would be "beat" on Feb. 7th. Trade unionism, he contended, had raised the standard of living to where it was today and not the tariff and the other causes ascribed to it. The tariff should be high enough on certain articles, said Mr. McMurray, that Canada would become more than a finishing shop for certain articles manufactured in the States. A tariff was necessary but not one that would allow exorbitant profits. As far as he and O'Connor were connected, he declared that they were not trying to pull anything over anyone's eyes. He denied that he had ever had any ulterior connection with Mr. O'Connor. "It will not hurt me a particle if I am defeated—it will hurt the working people worse. I think in the bottom of my heart Labour will be victorious on Feb. 7th."

Dissatisfaction with the existing condition had driven the workers away from the old parties, and in the ranks of Labour they have found a place and work to do to promote the new Democracy that is transforming the world, said Mr Marks. The only thing that is going to save the country is to elect to power men who stand on principles — humanitarian principles. We are not revolutionists—we are evolutionists. We appeal not to the passions and the prejudices of the people, but to their intelligence. "The only flag we recognize is the British flag," and he said they hoped to right conditions that exist under it in a constitutional way. Mr. Marks said he admired the Conservatives for their colossal gall but he had no respect for the Liberals who lay down and let the others tramp all over them.

Mrs. Singer made a stirring appeal to the women electors last night, laying particular stress on the Mothers' Allowance Bill as an example of the kind of legislation passed by the Farmer - Labour Government, and she said that more legislation of a like character in the interests of the workers was needed. Mrs. Singer told of the good work of the Allowance, as one of the Board at Toronto. She also told of the governments' and other parties election devices, and warned the ladies to "watch out." Her heart and soul was in the Labour movement, she said, and she knew the workers' condition, and she advised the electors to elect a Labour man who has no big interests behind him to pull the strings or who has any shares in a cold storage company to raise the price of food beyond the workers' income.

Mr Harper of Toronto, was the concluding speaker. He attacked the government and the monopolists, which he said were hand in hand with it. Only 15% of the people were represented to-day — those who don't work. The same concern which last summer forced men to leave the city was supporting the Government. "We class people," he said, "by the company they keep." (Applause.)

Mr. Harper felt the government would be defeated here on account of the stand this concern has taken. He outlined some of the progressive legislation that could be, and would be, passed if Labour was represented at Ottawa.

A VICTIM OF SCIENCE.

(Associated Press.)

GENEVA, Jan. 12.—(By Mail).—Twenty years suffering from the burns of radium and X-rays were ended recently for Dr. Behrens, a prominent Swiss surgeon of Bienne, when death brought relief. Physicians several years ago pronounced his case hopeless and death certain, but Dr. Behrens, whose hands had been spared, continued his experiments until his last days

MERCHANTS' BANK CHRISTMAS CLUB

The Christmas Club idea has in recent years become a new feature in banking. It is merely a systematic method for saving money, begun around the Holiday period. This is the time when nearly everyone feels most the need of money. This is the period of making new resolutions. The plan is simple. You merely go into the Merchants Bank where you will receive free of charge an attractive little Christmas Club Banking Book. The pages of this book show you how you can start a bank account with only 1 ct., 2cts., 5 cts., or 10 cts., and increase your deposit with these same amounts, 1 ct., 2 cts., 5 cts., or 10 cts., each week. At the end of fifty weeks, the 1 ct. club pays $12.75, the 2cts. club pays $25.50, the 5cts. club pays $63.75 and the 10 cts., club pays $127.50. It is really amazing to anyone to see how rapidly money will accumulate under this plan.

The bank offers also an opportunity to those who wish to put in an even amount each week, 25 cts., 50 cts., $1.00, $2.00, $5.00, $10.00, $20.00 or more for a period of fifty weeks.

At the end of this period, next December, the club member can draw out a part or all of this Christmas Club money or let a part or all of it stay in the bank to start a regular savings account.

The great big thought in the Christmas Club plan is that you start out with the idea of accomplishing something—of saving your money regularly.

Life is habit; and the banking habit is perhaps the best habit any man or women, boy or girl can form. Praise is certainly due to the Merchants Bank for offering an opportunity for every person in our community to form the habit of economy and thrift As each year goes by, the number of members in the Christmas Club increase as those who join and receive a notice that they have money to their credit at Christmas time, tell their friends about their prosperity.

We commend the Christmas Club idea and trust, as is sure to be the case, that the Merchants Bank will have a very large membership in the Christmas Club they are now forming. You receive three per cent. interest on all Christmas Club accounts

DEFENDS SENATE.

Senator George Lynch-Staunton of Hamilton, who made a spirited defence of the Upper Chamber in a recent address. He condemned the Ontario Temperance Act as contrary to British ideals of freedom.

WRITES TO HIS OWN WIFE VIA MATRIMONIAL AGENCY

ITHACA N.Y., Feb. 1.—Ara J. Perry, a tinner, in city court here discovered that he had been corresponding with his own wife through a matrimonial bureau. Letters and photographs which he had sent to "Blanche Perry," the name his wife assumed, when Perry was arranged on a charge of disorderly conduct.

AMSTERDAM EXPANDING.

(Associated Press.)

AMSTERDAM, Feb. 31.—By the annexation of several suburbs, a "Greater Amsterdam" has been created with a population of approximately 700,000.

SHE DARKENED HER GRAY HAIR

Tells How She Did it With a Home-made Remedy.

Mrs. E. H. Boots a well-known resident of Buchanan County, Ia., who darkened her gray hair made the following statement:

"Any lady or gentleman can darken their gray or faded hair, and make it soft and glossy with his simple remedy, which they can mix at home. To half a pint of water add 1 ounce of bay rum, one small box of Orlex Compound and 1-4 ounce of glycerine These ingredients can be purchased at any drug store at very little cost. Apply to the hair every other day until the gray hair is darkened sufficiently. It does not color the scalp, is not greasy and does not rub off. It will make a gray-haired person look twenty years younger."

VOTE FOR DENNE AND A GREATER PETERBORO

ANCHOR PLUG represents the summit of achievement in expert tobacco manufacturing.

No other chewing tobacco possesses the "quality" of leaf, and flavor, found in ANCHOR.

ANCHOR PLUG TOBACCO

Two Plugs for 25¢

It Holds its Flavor

Automatic Skate Grinding

We have installed an Automatic Skate Grinding Machine, which turns out a hundred per cent. perfect job. A trial will convince. Skating & Hockey Supplies

Special Quotations to Teams, Clubs, etc.

WHITE BROTHERS

74 Hunter W. Phone 397. Opp. Oriental. Massey Bicycle

ADVERTISE IN THE EVENING EXAMINER.

$150,000 LOSS IN A MIDNIGHT FIRE.—Photo shows the Forum Building, Gerrard and Yonge street, Toronto, which was destroyed by fire at midnight, January 27th, with a loss of $150,000.

QUARANTINE UPON CORN ANNOUNCED

CERTAIN WESTERN ONTARIO TOWNSHIPS AFFECTED DUE TO PREVALANCE OF BORER.

Canadian Press.

OTTAWA, Feb. 1. — Official notice is given by the Department of Agriculture of a quarantine of "corn fodder or corn stalks, including any broom corn, whether used for packing or other purposes, green sweet corn, roasting ears, corn on the cob or corn cobs" grown in certain townships of Welland, Haldimand, Oxford, Huron, Elgin, Middlesex, and Kent Counties, in Ontario, because of the prevalence of the European corn borer in those townships and the danger of its introduction into other portions of the province by reason of the shipment of the corn and corn products.

MARKHAM AT LINDSAY.

Lindsay Post: Markham is all fed-up over the victory of their Intermediate hockey team in Uxbridge on Friday night, thus winning the championship of their group. Those who saw the game say the Markham team is composed of husky players who dish up a splendid brand of hockey. They ran in six goals in a row at Uxbridge and played like fiends throughout the night.

Markham plays Lindsay Intermediates on local ice to-night. The locals are in great shape now and are ready for all comers. Referee Tackaberry will likely officiate, and as a good ice sheet is assured a real worth while game is assured.

TEMPORARILY INSANE FARMER HANGS HIMSELF.

CORNWALL, Feb. 1.—While his mind was temporarily affected as a result of being kicked on the head by a horse a couple of years ago, Alex. McNaughton, a farmer, of Finch Township, committed suicide by hanging himself in a barn on his farm, according to a report received by J. G. Harkness, County Crown Attorney, from the Coroner, Dr. Gormley, of Crysler.

Mr. McNaughton was 50 years of age. He lived with his sister and brother-in-law, Mr. and Mrs. George Park, on the old McNaughton homestead, near the village of Finch, and was a bachelor.

FIVE DAYS A WEEK.

BROCKVILLE, Feb. 1. — The James Smart plant, Canada Foundries & Forgings, Limited, possibly the most important local industry, to-day went on reduced working hours. All employees, except moulders, will work five days a week at the rate of eight hours a day, a total of 40 hours a week, while the moulders will work four days of nine hours, a total of 36 hours a week.

HOME BURNS WHILE PARENTS AT CHURCH.

TRENTON, Feb. 1.—The home of Fred. McQuoid, west of Trenton and adjoining the village of Smithfield, was totally destroyed by fire Sunday night while the parents were at church. Four small children, ranging from five to twelve years, were at home in bed when the alarm was given. They were all rescued without injury. The origin of the fire is uncertain. The property was insured.

SPORTING FAMILY.

BELLEVILLE, Feb. 1.— The Goyer family of this city can boast of six brothers who can play hockey, and have issued a challenge to any city league or similar family team for a match. The Goyer's are not only hockeyists but baseball players also.

HOT DINNERS SERVED FOR TWO CENTS—Meals composed of chopped meat and potatoes are served to the poor of London through the People's Hot-Dinner Association for a Penny. The idea is said to have been originated by Sir Thomas Lipton.

LIBERAL RALLY

A Meeting of the Electors in the Interests of

G. N. GORDON

The Liberal Candidate

Will Be Held in CHARLTON'S HALL

YOUNG'S POINT

On the Evening of

FRIDAY, FEBRUARY 4th

Addresses will be delivered by

DANIEL O'CONNELL, Esq.

Of Toronto

MAJOR O'FLYNN

Of Belleville, and

G. N. GORDON

The Meeting will begin at 8 o'clock. Everybody welcome. Ladies are Specially Invited

GOD SAVE THE KING

FULL STEAM AHEAD!

ANOTHER $8,000 IN CASH WANTED

MOWING DOWN A $30,000 STOCK

PRICES NOW REACH VERY LOWEST LEVEL

BOTNICK BROS.

Cash-Raising Sale Continued

WE TOLD YOU TWO WEEKS AGO THAT WE NEEDED CASH—AND CASH WE MUST HAVE, NO MATTER HOW SEVERE THE PRICE - CUTTING. IN SPITE OF THE HEAVY SALES OF THE OPENING WEEK, WE STILL NEED FROM $8,000 TO $10,000 HARD CASH BEFORE STOCK-TAKING BEGINS.

FOR SOME DAYS WE HAVE BEEN OBLIGED TO WITHDRAW OUR ADVERTISING IN ORDER TO RE-GROUP AND RE-ARRANGE THE STOCK AND RE-MARK THE GOODS TO THE LOWEST LEVEL. OUR HANDS ARE TIED. NEVER BEFORE HAVE WE BEEN COMPELLED TO MAKE SUCH SACRIFICES FOR THE READY CASH.

THE PRICE-SMASHING SALE IS ON AGAIN IN FULL SWING—

THE PRUNING KNIFE GOES DEEPER AND DEEPER

DOWN! DOWN!! DOWN!!!

GO THE PRICE FIGURES FOR BIGGER SACRIFICES THAN EVER! BEWILDERING PRICE REDUCTIONS IN EVERY SECTION OF THE STORE!

FIFTY MILES IS NOT TOO FAR TO COME TO SHARE IN THE BENEFITS. COME PREPARED TO CARRY AWAY ARMFULS, SURCHARGED WITH SUPER-VALUES.

BUY NOW WHEN PRICES CAN'T GO ANY LOWER

LADIES' SILVERTONE AND VELOUR COATS, regular $53.00, reduced to $34.98. Now **$22.50**

ANOTHER LINE OF TWEEDS AND CHINCHILLAS. Reg. $35.00. Reduced to $25.00. Now **$17.50**

ONE LOT OF LADIES' TAFFETA SILK DRESSES, in small sizes, 32 to 38. Latest styles. Regular $26.00, reduced to $14.98. Now **$7.98**
(Anyone who can produce the material for this price will get a Dress free.)

SILK POPLIN DRESSES, regular $16.00, reduced to $10.00. Now **$6.98**

SERGE DRESSES are reduced in price in the same extent as the Silk Dresses. LADIES' SKIRTS, in silk poplin. Regular $7.50, reduced to $4.50. Now **$2.98**

LADIES' WOOL SERGE SKIRTS, in different shades, beautiful styles. Regular $10.00, reduced to $6.50. Now **$4.98**

CHILDREN'S SERGE DRESSES. Sizes 4 to 10. Middy or sailor style. Regular $9.00, reduced to $6.00. Now **$4.98**

MISSES' BRUSHED AND KNITTED WOOL SCARFS AND CAPS. Good shades. Regular $4.00, reduced to $3.00. Now **$1.98**

LADIES' SILK WAISTS, regular $4.50, reduced to $3.00. Now **$1.98**

A VARIETY OF VOILE AND LAWN WAISTS, regular $2.00, reduced to $1.49. Now **98c**

HEAVY WOOL BLACK POPLIN WAISTS. All sizes. Regular $3.50, reduced to $2.50. Now **$1.98**

GEORGETTE WAISTS. Different shades and styles. Regular $10.00, reduced to $7.00. Now **$4.98**

D. & A. GUARANTEED CORSETS, regular $2.00, reduced to $1.50. Now **98c**

FRONT-LACED CORSETS, regular $4.00, reduced to $3.00. Now **$1.98**

LADIES' PULLOVER SWEATERS, regular $4.00, reduced to $3.00. Now **$1.98**

COMFORTERS, good covering, well padded with cotton batton. Regular $7.50, reduced to $5.50. Now **$3.98**

LADIES' WINTER WEIGHT VESTS with long sleeves. Now, **49c**
A FULL LINE OF CHILDREN'S AND MISSES' UNDERWEAR will go at the same reduction.

LADIES' PURE WOOL CASHMERE HOSE, regular $1.50, reduced to $1.00. Now **79c**

OTHER LINES OF CASHMERETTES and Good Heavy HOSE, in Black and Brown. Reg. $1.00. Reduced to 75c—Now **49c**

ONE LINE OF LADIES' BLACK COTTON HOSE. Reg. 45c. Reduced to 29c—Now **19c**

WHITE FACE TOWELS—Reg. 65c. Reduced to 45c ..... Now, a Pair **25c**

A FEW PIECES of GOOD STRIPED FLANNELETTE, in Pink and Blue and White, also Blue and White. Regular 40c. Reduced to 30c ..... Now, a yard **19c**

MEN'S WEAR.

Come and get a Man's Up-to-date Tailor-made Suit. The Price Cuts no Ice, as you could not expect them any Cheaper than you can Buy Them Here.

MEN'S HEAVY WOOL TWEED PANTS. Regular $9.00 ..... Reduced to $6.50—Now **$4.98**

A Large Variety of Other Lines in MEN'S PANTS, also LINED AND UNLINED SMOCKS AND OVERALLS—TO GO AT THE SAME REDUCTIONS.

BOYS' HEAVY COTTONADE STRIPED SUITS—Sizes 4 to 8. Regular $3.50 ..... Reduced to $2.50—Now **$1.49**

FURS! FURS!

NATURAL WOOL MUFFS—Regular $10.00. Reduced to $6.00 Now **$2.98**
—(Only the price of the Linings)—

LADIES' MILLINERY SPECIALS—Come and Get a LADY'S WINTER HAT and Pay the Price for the Hat Bag Only.

—BOOTS, SHOES, AND RUBBERS—

MEN'S MAHOGANY CALF BOOTS Goodyear welt. Reg. $10.00. Reduced to $7.50—Now **$5.98**

ANOTHER LINE of MEN'S BROWN KIP BOOTS—made by the best firm in Canada (Ames, Holden-McCready). Regular $6.50 ..... Reduced to $4.50—Now **$3.19**

ANOTHER LINE — Regular $8.00. Reduced to $5.50 ..... Now **$3.98**

MEN'S HEAVY YEAR'S CALF, Waterproof Soles, with a belace tongue. Just the right kind for Farmers to wear in the Spring. Reg. $7.50.... Reduced to $5.50—Now **$3.98**

A NUMBER OF OTHER LINES IN MEN'S BOOTS will be on our Bargain Tables at the Same Reduction.

LADIES' GUN METAL BLACK HIGH TOP BOOTS. Reg. $7.50. Reduced to $5.50—Now **$3.98**

ANOTHER LINE OF LADIES' BLACK KID BOOTS, Reg. $9.00. Reduced to $6.50—now **$4.98**

LADIES' MAHOGANY CALF HIGH TOP BROGUE BOOTS, in Goodyear welt. Reg. $11.00 ..... Reduced to $7.50—Now **$5.98**

LADIES' HIGH TOP VICI KID —Reg. $9.00 ..... Reduced to $6.00—Now **$4.49**

LADIES' FIRST QUALITY RUBBERS. Reg. $1.25 ..... Reduced to 08c—Now **79c**

MEN'S 12-INCH TOP SNAG-PROOF RED-SOLED RUBBERS. Reg. $6.50. Reduced to $4.98 ..... Now **$3.98**

7-INCH TOP RUBBERS — Regular $5.50. Reduced to $4.00 ..... Now **$2.98**

LOW GUM LACED RUBBERS— ..... Now **$2.49**

LUMBERMEN'S SOX — Reg. $1.10. Reduced to 08c—Now.... **79c**

CHILDREN'S RUBBERS ..... Sizes 4 to 10½—Now **69c**

OTHER FOOTWEAR—AND BUCKSKIN MOCCASINS WILL GO AT THE SAME REDUCTIONS.

NOW, GET BUSY! COME STRAIGHT TO THE BARGAIN HOUSE STORE, WITH THE COLOURED BULLETINS IN FRONT. EXAMINE AND COMPARE THE GOODS AND PRICES CAREFULLY. IF, AFTER YOU BUY, YOU WOULD RATHER HAVE YOUR MONEY BACK, COME TO US WITHIN TWENTY-FOUR HOURS, AND WE WILL CHEERFULLY RETURN YOUR CASH FOR THE GOODS.

Botnick Bros. PETERBOROUGH BIG BARGAIN HOUSE **432 George St.**

SOCIAL AND PERSONAL

Rev. and Mrs. F. J. Sawers, Cobourg, are in the city visiting Mr. and Mrs. H. Rush, McDonnel street.

Mr. Cunningham Ardies, of Ottawa, is in the city in connection with the Dominion Dustless Sweeper Co., Limited. Mr. Ardies is an active official of this company.

Peterborough was well represented at the annual conversazione held this week at the Ontario Agricultural College, Guelph, and the entertainment, at which Sir Robert Falconer, President Reynolds and Mrs. Reynolds received, was a huge success. Miss Edna Allan, Miss Helen Davidson, Mr. Lawrence Soden, Mr. Reg. Dixon, Mr. Gerald McClellan and Mr. Billie Mowat were among the Peterborough guests.

Mr. and Mrs. Maurice Park entertained the Adanac quartette at their home last evening after the concert. A very pleasant and successful evening was spent in song and story, and dainty refreshments were served.

James Seymour, H. Sanderson, J. T. O'Connell and R. B. Rogers left for Toronto this morning to attend the annual meeting of the Ontario Milk Producers' Association.

Rev. W. E. Hassard, B.A., of Toronto, is the guest of Dr. and Mrs. Harvey, 212 Brock street, while in the city.

Miss Raymore is visiting Dr. and Mrs. Scott, Hunter street.

Rev. C. S. Applegath, of Port Hope who occupied the pulpit of George street Methodist Church, Sunday last, was the guest of Mr and Mrs. H. M. Moore, 422 Rubidge street, while in the city.

Mr. Herschel Welbourn and Mr. George Robinson have returned from Trenton, where they represented St. James' Epworth League at the Boys' Work Conference.

MEETINGS FOR THE U.F.O. CANDIDATE

J. J. Morrison, secretary of the U.F.O., and the accredited father of the organization, enters this riding in the interests of Mr. Campbell to-night, and will speak at Bensfort, South Monaghan, to-night. It is expected he will reach the city on the evening Port Hope train, and will be rushed to Bensfort immediately, or he may get off at Fraserville and save a ten-mile automobile trip. Other speakers to-night are Mr. Anderson, of Warsaw, and Mr. J. C. Campbell.

Besides the meeting in Mr. Campbell's own district, there is one at S. S. No. 2, Smith, and here Mr. R. A. Halbert, M.P., and Mr. S. C. McKee, Farmer organizer, will speak.

Two splendid meetings, the Examiner was informed to-day, were held at Smith Second Line School last night, where Mr. Campbell, Mr. A. A. Powers, president of the U.F.O. Co-operative Co., and Mr. S. C. McKee spoke.

Another meeting was held at Brailey's School-house, North Monaghan. Mr. Campbell, Mr. Halbert, M.P., and Mrs. H. L. Gotz, of Bardsville, were the speakers.

On Friday night, one of the principal speakers on the U.F.O. platform at the mass meeting in Victoria Hall will be A. W. Roebuck, well-known lawyer of Toronto. The other speakers have not been decided on.

On Saturday the final U. F. O. gun will be fired in the Parish Hall, Ennismore, with the following oratorical aggregation: R. A. Halbert, M.P.; G. C. Campbell, candidate, and G. G. Morrison, secretary of the U.F.O.

To-day Mr. Powers declared that everything looked very favourable to Mr. Campbell's victory.

LATE WANT ADS.

GOOD WAGES FOR HOME Work — We need you to make socks on the fast, easily-learned Auto Knitter; experience unnecessary; distance immaterial; positively no canvassing; yarn supplied; particulars 3c stamp. Dept. 8C Auto Knitter Co., Toronto.
2d 1 3 8630.

LOST — CHRISTMAS EVE, black, whilte and tan, English Beagle hound, 8 mos old. Please notify 104 Douro street or 'phone 1361 2d 29 5406

TO RENT—FURNISHED ROOM with or without board. Apply 190 Brock. 3d 29 5411

FOR SALE—THREE PIECE Mahogany parlor suite, one Axminster rug. All nearly new. Apply 48 Aylmer. 3d 30 5405

MEN AND WOMEN NOT TO canvass, but to travel and appoint local representatives, $1,092 and expenses guaranteed first year, with good chance to make $2,600 and expenses. State age and qualifications. Experience unnecessary. Winston Co. Dept. G. Toronto.
t t s 1 3 5 8 10 12 15 17 19 22 24 26 5400

MILLINER WANTED—A SMART young lady with experience in trimming and in show room. One who is capable to take charge of millinery department. Apply to 378 George street. 3d 30 8647

It Pays to Advertise.

Mark Well !

Your safeguard is the name

"SALADA"

S726

This is the genuine 'tea of all teas'.

If you do not use Salada, send us a post card for a free sample, stating the price you now pay and if you use Black, Green or Mixed Tea. Address Salada, Toronto

CHANDOS AFFAIRS ARE WELL ADMINISTERED

FINANCIAL STATEMENT SHOWS ECONOMIC MUNICIPAL GOVERNMENT—INAUGURAL MEETING.

The inaugural meeting of Chandos Council was held at Post School House on Jan. 10.

There were present Reeve Robt. Scott, Councillors Phillip Tanner, Jno. Mahoney, Andrew Post Arthur Hall.

Officials Appointed.

Clerk F. A. Woodbeck resigned and Anson Andrus was appointed to take his place.

By-law No. 54 passed its several readings and was signed, confirming the following appointments including the above: Allen Caldwell and Thos. Mahoney, auditors, Dr. Lewis J. Shepard, M.H.O., Harley Woodbeck, Sanitary Inspector, David Wease. Ratepayers' Member, B. O. H.

The appointing of the assessor was laid over till the February meeting.

The Accounts

The following accounts were passed: T. J. Wilson, Dept. R. O. No. 2, $5.00; Neil Whitmore, Poll Clerk No. 2, $2.00; H. S. Prouty, Dept. R. O. No. 3, $5.00; Hyram Terrell, Poll Clerk No. 3, $2.00; Thos. Mahoney, Dept. R. O. No. 1, $6.00; Jno. O'Brien, Poll Clerk No. 1, $2.00; F. T. Woodbeck, Clerk Expense re election, $11.00; Jas. Campbell, rebate Statue labor, $22.49; A. B. Downer, rebate Statue labor, $1.50; Municipal World, 6 Subscriptions, $6.00; Jno. Simpson, 2 Sittings B. of H. 1920, $5.00; Spencer Hubbell, inspecting sheep, $1.00; Total $68.99.

Administration

The Townships total receipts last year were $5,452.92. The payments amounted to $5,310.18 leaving a balance on hand of $142.74. These disbursements were distributed as follows:

Board of Health	$ 212.90
Roads and Bridges	245.90
School Board	1980.66
Salaries and allowances	641.60
Municipal Government	41.83
Debentures	69.50
Printing, Postage and Stationery	67 25
Colonization Road Work	1450.00
County Rate	443.03
Interest on loans	4.15
Rebates	70.28
Miscellaneous	82.08

Vote for GORDON

Bolshevik Russia and Meighenite Canada are the only two countries which have refused to consult the people.

BIG CASH SALE

In order to REDUCE OUR STOCK and TURN IT INTO CASH, we are Offering EXCEPTIONALLY LOW PRICES FOR THE BALANCE OF THIS WEEK.

Remember, We Want the CASH, and Everything will be CUT IN PRICE TO YOUR SATISFACTION.

10lb. Rolled Oats for	49c
5lb. White Beans for	49c
4 Cans Peas for	49c
4 Cans Corn for	55c
3 Rolls Toilet Paper for	25c
4 Cans Tomatoes for	60c
4lb. Best Rice	60c
Domestic Shortening at, lb.	22c
Best Pure Lard, at, lb.	27c
Extra Quality Black Tea—worth 60c—for, lb.	45c
Canned Salmon, Corn Flakes, Shredded Wheat, and Starches — All Below Regular Prices.	
Bread, Large Loaf	22c

Come to Our Store, Leave Your Order With Us, and We Will Deliver to Your Door.

E. BENSON

—BUTCHER AND GROCER—

Phone 1038 : 59 GEORGE STREET

108 NOX-A-COLD

Healing to the Lungs, Throat, and Chest. Endorsed by doctors. A wonderful cough medicine for adults or children. Price, 35c a bottle. If you have a cold in the head, use Nox-a-Cold Tablets. Price, 25c a box. Two used together will break up any kind of a cold in a few hours. Sold at all drug stores. t-t-s

COLUMBIA EXTENSIONS SHOW CONFIDENCE IN BUSINESS PROSPECTS

Graphophone Company will Move Into Million Dollar Headquarters—Canadian Interests Keep Step.

"Full steam ahead!" is the order of the day with the Columbia Graphophone Company.

Every branch of this mammoth pioneer house of the talking-machine industry is pulsing with an energy, which betokens utmost confidence in the commercial outlook for 1921.

In Canada the rapidly growing establishment of the Columbia Company is keeping pace at every step with the forward movement inaugurated by the parent organization in New York.

A. E. Landon General Manager of the Columbia's Canadian interests, is a stalwart and unwavering believer in the soundness of Canada's commercial position.

"For our company" says Mr. London 'the year 1921 in Canada will be a year of growth. Not only do we begin the year with optimism but we are translating our faith in the future into action every day by important extensions of our facilities for both manufacturing and merchandising."

New Million Dollar Home.

To hundreds of thousands of Canadians, in whose homes Columbia Grafonolas and records have become an biding institution, news of the Columbi's approaching move to its new million-dollar home in Columbus Circle, New York city, will be of deep interest.

The erection of the magnificent 24-storey Gotham National Bank Building gave the Columbia Company an opportunity to obtain headquarters with facilities such as it had long been seeking. Eight entire floors of this new sky scraper have been set aside for the purpose.

The three top floors have been specially arranged with a view to ideal acoustic conditions for the recording of records. Aside from the wonderful rooms where music in all languages will be recorded by specialists, there will be a department given over to the reception of the many great artists whose music the Columbia Company reproduces.

Provision of fitting "atmosphere" and surroundings for these famous stage and concert stars is recognized by the Columbia Company as essential to obtaining the best product of their talent.

HALLAMS COMMITTED FOR TRIAL TO-DAY

WILLIAM HALLAM RELEASED ON BAIL BUT BROTHER HELD.

(Canadian Press.)

TORONTO, Feb. 1.—Stanley and William Hallam, held on a charge of criminal negligence arising out of the shooting of Mrs. Ruby Cross, were to-day committed for trial. William Hallam was released on bail of $1,000, but the Crown refused to fix bail in the case of Stanley Hallam. The condition of Mrs. Cross, according to the Crown Attorney, is very serious.

BORROWED $3,000,000, ETC.

(Continued from page 1.)

when he returned from his holidays on 6th September.

Justice Riddell said he looked upon it as a very grave matter indeed that the Minister or Deputy Minister was not notified of an official document which concerned the Crown, and in which $3,500,000 was involved.

Justice Riddell asked if he had any explanation to make. Ferguson did not disagree with the Commission, he said, and he regretted it more than the Commission did. He stated that when he returned from his holidays, the chief clerk was on leave of absence, and he had assumed his duties as well as his own.

Justice Riddell: "The document ought to have been on the file. It was brought in by an outsider and given to you. You don't notify Mr. Grigg or even counsel engaged in the inquiry."

Hele, the former private secretary to the Hon. G. H. Ferguson, said that since yesterday afternoon he had examined every book and paper of the ex-Minister in his possession. In no instance had he been able to locate anything that could be classified as a public document or a public letter having any information that should properly be in the hands of the Crown or any property of the Crown.

He made the allocation of the papers that belonged to the Crown and of those that he considered belonged to Mr. Ferguson, personally in October or November, 1919.

"I am absolutely responsible for it," he said. "No one acting on behalf of the Department checked what he took away or what he left. No one was entitled to access to the Minister's file but himself," he said.

In answer to the direct question, he said he could not allow Mr. Grigg to examine the papers in his possession to see if in his judgment there were papers which properly belonged to the Department.

He had consulted Mr. Ferguson this morning, and the latter told him he had acted in accordance with his wishes in not producing private correspondence without his consent.

He promised to ask Mr. Ferguson's consent for these papers to be examined.

Justice Latchford pointed out a doubt might arise as to whether letters relating to the disposal of the country's resources should be regarded as private or not.

Justice Riddell observed that some people might not take the judgment of Mr. Ferguson's previous private secretary.

WILD DUCKS FROZEN IN.

BROCKVILLE, Feb. 1.—Skaters on the River St. Lawrence, which is frozen over from shore to shore, found several wild ducks frozen in the ice at the foot of the islands near the town. This is quite an unusual occurrence in this section of the stream.

ECCLESIASTICS MADE FALSE ACCUSATIONS

SACRED TRIBUNAL PUBLISHES FINDINGS IN DEFAMATION CASE.

(Canadian Press.)

ROME, Feb. 1.—The Sacred Rota Tribunal has made public its findings in the defamation case brought by Monsignor Fallon, Bishop of London, Ont., against Reverends Loiselle, L'Heureux, Langlois and St. Cyr, the last of whom now is dead, all the ecclesiastics belong to his diocese. In connection with the long standing case the Tribunal says there were no libels on either side, but asserts that the affirmations of the ecclesiastics contained a false accusation against the Bishop. The Tribunal recognizes the competence of the London Ecclesiastical Court in the case, but admits the advisability of holding the trial elsewhere because of the danger of local excitement.

VITAL STATISTICS POR PAST MONTH

The birth, marriage and death rate in the city during the past month was considerably lower than during January of 1920.

	1921.	1920.
Births	51	45
Marriages	14	24
Deaths	19	34

Building Perimts.

During February, 1921, five building permits totalling $5,787 weer issued while during the same month last yar four were issued totalling $4,900.

BOY CRIMINAL.

BROCKVILLE, Feb. 1.— Judge Dowsley to-day sentenced Harold Duval to an indefinite term at the Mimico Industrial School on a charge of entering R. Neill's shoe store on Friday night last, and stealing $21 and a flashlight. The defendant, who is not yet fourteen years old, was arrested on Saturday morning by Chief of Police Phillips at Smith's Falls, after he had purchased a ticket for Toronto.

DANDERINE

Stops Hair Coming Out; Thickens, Beautifies.

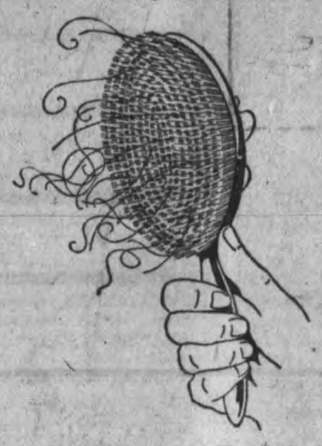

A few cents buys "Danderine." After a few applications you cannot find a fallen hair or any dandruff, besides every hair shows new life, vigor, brightness, more color and abundance.

PUBLIC MEETING

IN THE SCHOOL HOUSE BENSFORT, FRIDAY, FEBRUARY 4th

ADDRESSES WILL BE DELIVERED BY

H. H. STEPHENS, M.P.

VANCOUVER, A FORMER PETERBORO BOY—AN ELOQUENT SPEAKER,

COL. L. MULLOY

THE BLIND TROOPER, AND

JAS. ARTHURS, M.P.

PARRY SOUND.

THE MEETING WIILL COMMENCE AT 8 O'CLOCK P.M.

EVERYBODY WELCOME—LADIES' ESPECIALLY INVITED.

GOD SAVE THE KING. 3d29

Make Them Show Their Profits

One Way of Dealing with the Trusts and the Combines, endorsed by J. C. Campbell, the Candidate of the National Progressive Party.

J. C. CAMPBELL, Candidate of the National Progressive Party.

THERE ARE TWO outstanding reasons, among many others, why the trusts and the combines in Canada, fear the National-Progressive Party. The first is because the National-Progressive Party is the only party which has announced in both city and country that it intends to see that there is a substantial all-round reduction in the tariff. The second is because the National-Progressive Party has a plank in its platform which reads as follows:

"That all corporations engaged in the manufacture of products protected by the Customs Tariff shall be obliged to publish annually, comprehensive and accurate statements of their earnings."

Just think what this means. The casual method of trusts and combines (after getting the tariff fixed to suit themselves) is to unite in crushing smaller concerns in the same line of business. During the past forty years, thousands of small businesses have been driven out of existence by their larger competitors, and thousands of working people have been thrown out of employment. This is a way in which the tariff reduces employment instead of increasing it. After the trusts have crowded out all competition they are able to make such big profits as those that were shown last year by the Government Commission which investigated some of these companies, and which found that their profits ran anywhere from 40 to 310 per cent.

In the past neither of the old political parties have ever troubled to investigate the question of the profits of these concerns unless forced by special circumstances to do so. The National-Progressive Party says it will see that these companies every year are required to show exactly what their net profits have been. If they ask for tariff favors from the people why should they not be compelled to prove that they need them?

Claims Must Be Made In Public

Another plank in the National-Progressive Party's Platform, which the trusts and combines hate, is one which reads as follows:

"That every claim for tariff protection by any industry shall be heard publicly before a special committee of Parliament."

No wonder trusts and combines do not like the thought of publicity. They prosper best when they keep their actions in the dark. The people, however, want to know about these things. They have found that neither of the old political parties can be depended upon to deal with them as they believe they should be dealt with.

The Prohibition Issue

Do you know that the big liquor interests in the Province of Quebec have been flooding the mails with circulars addressed to the boys in the schools of West Peterboro inviting them to write away, and buy liquor. Do you know that groups of boys in the City of Peterboro have bought liquor in this way, fine boys, boys out of good homes, and that some of these boys have been seen drunk publicly? These boys did not get this liquor in the open bar. They got it as a result of the inter-provincial trade in liquor It is the Dominion Government which is responsible for this inter-provincial trade in liquor. Yet neither of the old political parties have taken any stand on this question, nor have their candidates in this bye-election.

The National-Progressive Party is absolutely against the liquor traffic. Its candidate in this by-election, Mr. J. C. Campbell, has pledged himself to use every effort to see that this inter-provincial traffic is stopped, and that our boys and girls are saved from these temptations.

If you want to expose the trusts and the combines, if you want to reduce the high cost of living, if you want to stop the liquor traffic, if you want to save your boys and girls.

VOTE FOR—

J. C. CAMPBELL

CANDIDATE FOR THE NATIONAL PROGRESSIVE PARTY.

(Attend our big meeting next Friday evening in Victoria Hall. We expect an overflow.)

SALVATION ARMY NEWS.

The splendid services which were conducted by Mrs. Brigadier Green, of Toronto, on Sunday, at the Temple Corps were continued last night, when she gave to a delighted audience part of the story of her life as a Salvation Army officer. The Sunday School was crowded to its capacity, and for two hours Mrs. Green held her audience spell-bound as she told of her experiences. So interested were the people that although the story could not be finished in the time, many begged her to continue, although the hour was late. This was impossible, but on Wednesday night at 8 o'clock the Brigadier will continue her lecture. Mrs. Green has a very magnetic personality, and last night led her hearers from laughter to tears, and from tears to laughter, as she told them of many strange incidents that befall an Army officer.

Do not fail to come to-morrow night to the Temple at 8 o'clock. This is the last opportunity you will have of hearing Mrs. Green, and the latter part of her life story promises to prove just as interesting as the first. Remember the time, 8 o'clock, in the Temple on Simcoe Street.

FURTHER EXTENSION OF THIS FOOTWEAR SALE

We appreciate your kind response to our Sale and wish to thank you. We are again going through our entire Stock and will select all Short Lots and Broken Lines, also any other merchandise that has not sold freely and on this particular lot we will make EXTRA Big Price Reductions. So it will be worth your while to return this week and purchase an extra supply of FOOTWEAR, at much below next season's prices. This sale represents Footwear of the highest class, and will appeal to those who insist on QUALITY.

J. T. STENSON SONS

364 GEORGE STREET, PETERBORO

FASHIONS *in* SLEEVES

How Scarfs Are Used in Producing Sleeve-Like Effects in the Latest Gowns.

By Mme. Frances

The Famous Creator of Fashions

SLEEVES have become a very definite feature of evening gowns. For a while "before the war" we were taken through several degrees of scarcity of material in the bodice of the formal evening dress. As a last favor to good taste we were allowed a vision of very, very narrow shoulder straps consisting usually of a few beads. The more conservative element of society decried this fashion, especially on young girls, whose slender—nay, even 'skinny"—shoulders seemed barely able to support the shoulder straps.

That style was not pretty and could lay no claim to grace unless the wearer possessed a faultless modelling of the figure. Even then a slight veiling of the arms and shoulders presented a more attractive picture. There is greater charm in feminine loveliness which is concealed at least by the suggestion of tulle or other diaphanous fabric.

The edict of the French government which forbade the wearing of extreme decollette by the women of that courageous country had its immediate effect on American fashions. Women began to ask for "sleeves." These were supplied either in literal reality or by draperies of thin chiffon or net, sometimes plain, sometime beaded, again showing wonderful metallic embroidery in shades of gold and silver.

The passing of extreme decollette was quick and sure. Low neck is worn in Washington, it is true, at the foremost functions which necessarily are a part of life in the capital. Even there it is being modified. I was told by an American woman who is the wife of a member of the French high commission that she was quite stunned when she arrived in Washington and found many of the women wearing extreme decollette. No such thing is seen in France, where only a round or square neck in the front of the gown is being permitted. The back and sleeves are always veiled with tulle or chiffon.

Sometimes the gowns designed for American women are cut low back and front, but they are supplied with a scarf in keeping with the color and trimming of the costume and designed especially for wear with it. Rare beauty and the supreme art of fabric and embroidery are put into these scarfs. Sometimes the scarf may be a part of the drapery of the gown or more often make the sleeve itself.

Take, for instance, the gown of rose and silver brocade. The sleeves of rose chiffon are outlined with tiny silver balls and form really graceful scarfs, which float and sway with every motion of the wearer. The lines of this gown are especially picturesque and the color is to be recommended above all others for a winter dinner or evening gown. Two deep points of the brocade, woven in silver design, meet two other points, coming from the back, at the shoulder. The deep "V" and underarm thus formed are filled in with rose chiffon over flesh-pink satin. The sleeves are cut kimono over the shoulders, but are slashed into a deep "V" and fall away from the arm in a line which exquisitely reveals the curves of the arm and hand.

The beautiful fabric is draped about the figure in a slightly bias line, the right side of the front overlapping the left. At the girdle line is worn a rose of coral and silver with dull green velvet foliage. Rose stockings and cloth of silver slippers complete this very striking costume.

An example of the gown for which a separate scarf is especially designed is found in the severe lines of the black velvet dress with trimmings of jet. Bands of heavy jet mark the square line of the neck. The sleeves of black net are plain. The bodice of black velvet softly outlines the figure. The skirt is beautifully draped over a petticoat of black net. A cord and tassel of jet are pendant from the left side. The "piece de resistance" of this costume is furnished by the scarf. This scarf is black net embroidered in a dragon design in shades of vivid green, purple, red and blue. All the color of the east seems grouped in its mystic folds. The severity of black velvet is just the foil of these wonderful colors, barbaric and oriental.

Another gown whose sleeves are its most conspicuous feature is one of light sapphire blue velvet. The bodice consists of one fold of velvet laid flatly around the figure. Over this are draped long floating sleeves of chiffon flecked with silver and tarnished gold. The chiffon drapery is held at the waist by a soft girdle of velvet. This draping falls over the arms and merges with the lines of the skirt. Oval "drops" of tarnished gold outline the soft folds of chiffon.

The flowers at the belt are crimson velvet, with shades of green in the foliage. The skirt of this picture frock is long and narrow and closely wrapped about the ankles. With this gown I recommend silver or gold slippers and sheer blue stockings to match the velvet.

Another dress whose sleeves are less picturesque, but no less unusual, is found in the gown of steel and silver. The sleeves of thinnest gray chiffon are held by a bracelet of steel beads just above the elbow. Silver gray charmeuse satin is the foundation for this gown. The lace used is tarnished to the bluish tint of steel. Blue and steel embroidery decorates the very becoming lines of the bodice. The girdle is of silver cloth which tones with the shade of the metallic lace. Gray chiffon falls in graceful lines and is weighted with lace. A narrow row of embroidery corresponding with that on the surplice waist outlines this tunic above the lace.

This gown is strikingly becoming to the woman who counts the measure of her years beyond those of the debutante, but who in the full bloom of her charm is no less attractive than the glowing promises of immaturity. To this type of woman is recommended the severely plain black velvet gown, with its wonderful scarf, breathing the charm of places where "the dawn comes up like thunder," so glorious is its burst of colorful loveliness.

With all of your evening gowns you should have a scarf at least in tone with, if not an actual part of, the garment. Two layers of contrasting chiffon cloth, as peacock blue and lemon yellow, edged with fur, brown or black, make an effective throw wrap for indoor wear in winter.

The Fashion Forecast

Many of the new suit coats will be cut away to show the long peplum blouses of chiffon or Georgette crepe, which add an interesting bit of color to the fronts of these suits. The hems of these blouses are usually featured in a six-inch border of chenille or wool embroidery.

Frances

One-Fifty-Four West Forty-Sixth St., New York.

Black Velvet Evening Gown with Long Bands of Black Jet. The Scarf Is Black with Embroidered Dragons.

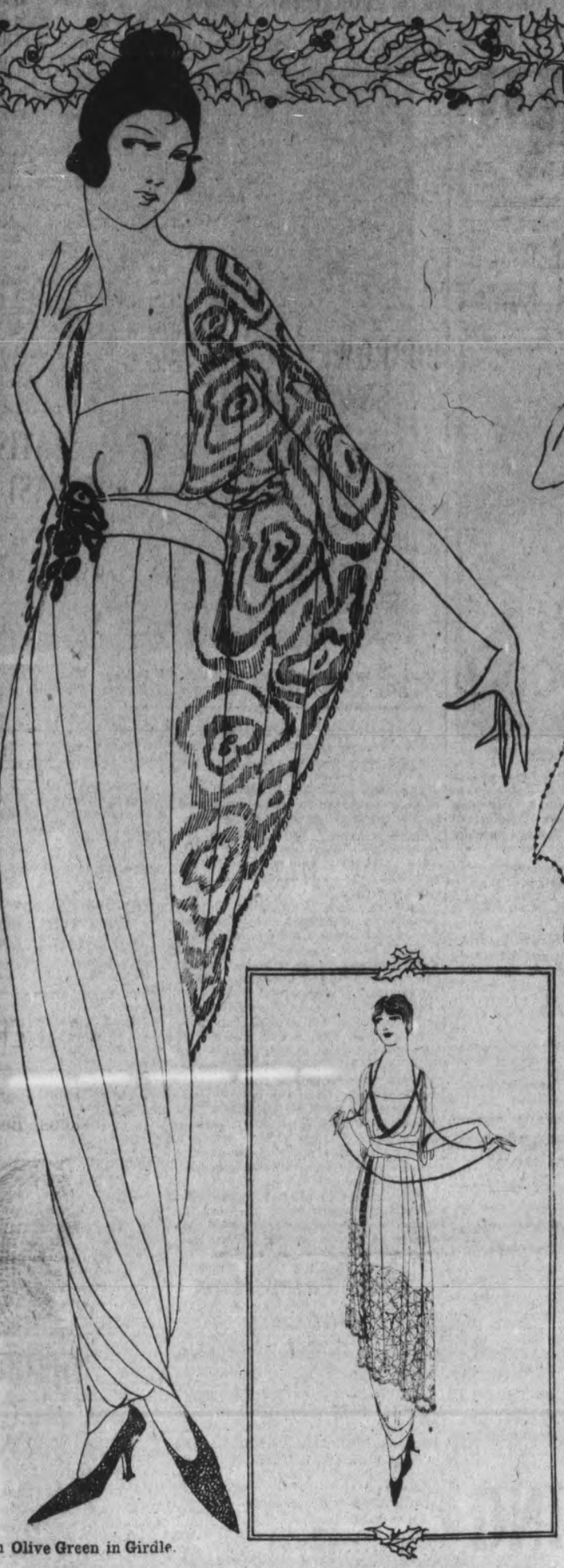

Dinner Gown of Chiffon and Brocaded Chiffon with Olive Green in Girdle.

Steel Cloth Skirt and Under Dress with Gray Chiffon and Steel Colored Silver Lace.

Gown of Rose and Silver Brocade with Silve Beads and Rose and Silver Flowers.

Newspaper Feature Service, 1918.

The Belmont Club Minstrels in "HOOP-LA" Grand Opera House Feb. 3-4

THE SHOW THAT IS DIFFERENT

SPORTING NEWS, VIEWS AND GOSSIP

DEMPSEY-CARPENTIER FIGHT STILL HANGS FIRE---RE-DRAWING AGREEMENT

CHAMPION'S MANAGER OBJECTS TO HOLDING BOUT IN MONTREAL OR LONDON—MORE CONFERENCES TO-DAY.

(Special to The Examiner.)

NEW YORK, Feb. 1.— Shorn of much of its gilt trimmings, the Dempsey-Carpentier championship thing is tucked away in the pocket of Tex Rickard. The withdrawal of Wm. A. Brady and Charles B. Cochrane as partners, necessitates a redrawing of the agreement between the Sampson Beck Frenchman and Rickard.

When the new papers are ready there will be nothing like the $500,000 purse in the original agreement.

Rickard intimated to-day that both principals in the "battle of the age" would work on a percentage arrangement.

Jack Kearns practically has agreed to this change for Dempsey and a similar attitude is expected of Carpentier and Descamps.

Kearns said he was perfectly willing to work for a fair guarantee and a slice of the gate in keeping with the champion's right as title holder.

Following the legal steps necessary to turn the bout over to Rickard, the new agreement will be drawn or the principals may agree verbally to the change.

More conferences between Rickard and Kearns over the Dempsey-Willard bout are booked for to-day.

The champion may be induced to work on a percentage in this engagement also.

Rickard still plans to hold this bout in New York, but he is not so definite about his plans for the Dempsey-Carpentier show.

Montreal seems to be in the popular favor now, but Kearns says he is not very keen about taking Dempsey to the Canadian Metropolis and that he had decided he doesn't want it held in London at all.

"I can't understand why the idea of a heavyweight contest is so horrible to certain persons, when the little fellows are allowed to go on any place. I want the bout in America, and I don't see why we can't have it here," the champion's manager said.

JESS WILLARD,

Who lost the world's heavyweight championship to Jack Dempsey in 1919, and who may meet Dempsey again if negotiations being conducted in New York to-day are successfully concluded.

Rickard says he decided to go it alone on the big bout because he still thinks it will bring him a profit.

"Sure, I'm going through with it. If I need help in promoting the affair I can get lots of partners," he said.

The withdrawal of Brady and Cochrane was hastened, it is understood, by the threat of Kearns to enter suit against the promoting firm for violation of the agreement.

According to the original agreement, which is still in force, Rickard has until March 1st to select a site for the bout and notify the principals.

HOCKEY GOSSIP

It looks like a new attendance record for the City Hockey League's bill of two important games to-morrow night. With no more O.H.A. engagements, the fans are giving all their enthusiasm to the race for the A. A. Fowler silverware. The games so far played in the City League have been brimful of good hockey. Penalties have been few and far between, the teams having learned that they must stay on the ice, so keen has been the contests for first honors.

There should be no disappointment to-morrow night. Those fans who saw the Bankers work out at the rink last evening were highly tickled with the showing. To beat Manager Bradburn's crowd, Sid Gibbs' Hamilton A. A. team will have to give every ounce of hockey they possess. Here is the Bankers' squad: Herb. Legros, Joe Kennealley, Harry Thornton, Maurice Park, Gillespie, Tudhope, Thirnbeck and Dickson ,all of whom will be in the game.

Against this formidable line-up, Hamilton's will use Murray in goal, LeBar and Evans on the defence, and Foley, Collins, Gamey Graham and Fred Graham. This game is first on the programme and the teams should be away at 8 o'clock.

C.G.E. Toolroom will use their regular team in the critical test with De Laval in the second game. The latter club will introduce Jimmie McMartin in the sub department, otherwise the line-up will be the same that made Hamiltons go the limit to beat them by one goal. De Laval will be a powerful team with Sheehan leading the attack.

In order to place a check on the season tickets for amusement tax returns the fans holding these tickets are requested to present them at the wicket, in return for which a tax ticket will be given without extra charge. The League pays this tax.

VOTE FOR DENNE AND SUPPORT MEIGHEN CANADA'S BRILLIANT PREMIER

A

PUBLIC MEETING

WILL BE HELD IN SUPPORT OF

Thos. McMurray

THE LABOR CANDIDATE

IN THE

GREAT WAR VETERAN'S HALL

—ON—

TUESDAY, FEBRUARY 1ST.

Commencing at 8 o'clock p.m.

The Principal Speakers will be

Mr. Halcrowe, M.P.P.

HOUSE LEADER

---AND---

Mr. Homuth, M.P.P.

of Toronto

AND VARIOUS OTHER SPEAKERS

MEN BRING YOUR WIVES AND WIVES BRING YOUR HUSBANDS.

Marie Dilworth, in London's Huge, Whizzing Musical Success, "THE BOY," Grand Theatre, Saturday, Feb. 5th. Matinee and Night.

Bell Telephone Bowling

On Friday evening last, at the Water Street Bowling Alleys, the Dynamos took three straight games from the Sideblocks. This was the final game of the first series and the Dynamos who were fourth place up to that time succeeded in capturing second place by defeating their opponents.

Following are the scores:

Dynamos:				
Watson	91	141	103	335
Ward	190	190	153	533
Stewart	234	107	139	480
Jackson	109	185	142	436
Lush	166	199	231	596
	790	822	768	2380
Sideblocks:				
Brown	138	155	187	480
Preston	100	167	150	417
Whitney	158	156	122	436
South	143	163	138	444
Robinson	159	159	124	442
	698	800	721	2219

For the first period, following is the standing of the teams:

	G.P.	W	L	%	P	T A.
Phantoms	9	7	2	777	6491	721
Generators	9	5	4	555	6482	720
Dynamos	9	4	5	444	6651	739
Sideblocks	9	2	7	222	6141	682

Following is man average for different teams:

Phantoms:	Games Played	Av.	High 3 Games	High Score
Long	9	177	565	220
Thornton	9	144	475	191
White	9	114	407	137
Adlam	6	123	378	166
Frost	3	107	321	114
Morrow	9	169	524	195
Sideblocks:				
Brown	9	147	480	187
Whitney	9	111	436	158
Bartley	6	126	436	190
South	3	148	444	163
Preston	9	135	417	167
Robinson	9	157	518	157
Dynamos:				
Lush	9	176	596	231
Watson	9	116	388	167
Stewart	9	144	480	234
Jackson	9	144	461	185
Ward	9	159	533	201
Generators:				
King	9	140	460	203
Freeman	9	162	520	176
Welbourn	9	121	387	140
Davies	9	139	511	202
Elliott	9	159	492	199

Winners of cash prizes for the first period were as follows:

H. T. Stewart; High Single: 234.

H. H. Lush; High 3 consecutive games: 596.

R. S. Long; High man average: 177.

Dynamos; High Team Average: 739.

BRINTON CARPET WON TWO FROM WM. HAMILTON BOWLERS

In a League Game last night at the Water street alleys the Brinton Carpet took the two first games and lost the third when the Hamilton Bunch came in strong with 957 and won easy from the first round champions For the Carpet Marsden was high with 574. Barrette next with 553. For Hamilton's Frost was in great form and rolled the high single of 279 and high three games with 626.

TORONTO BOWLER WILL NOT BE HERE TILL NEXT WEEK

A message was sent last night from Toronto Bowlers saying it was impossible to make Peterboro fill the end of next week.

To-night—Post Office vs. Bell Telephone at 7.30.

"THE BOY"

Of quite another brand is the entertainment to be offered at the Grand on Saturday night. "The Magistrate," that somewhat out-of-date farce written 34 years ago by Sir Arthur Wing Pinero, has been set to music to make an appeal to theatre goers of a new generation. Under the title of "The Boy.' London's sensational musical comedy success ,the hilarious fun of "The Magistrate," will be brought back to us. The book has been prepared by Fred Thompson, and it is said that most of the humor of the original piece has been retained. Some pleasing music has been written for the farce by Lionel Monckton and Howard Talbot, while Adrian Ross and Percy Greenbank composed the lyrics. A. S. Byron will be seen in the role of the heavyweight magistrate.

It will be recalled that "The Magistrate" possesses a very funny second act, wherein a judge, his "14," really 19-year-old stepson, a wife, her ex-suitor, and a sister-in-law, are caught in a raid on a notorious hotel.

In the cast of musical comedy favorites to be seen here are Marie Dilworth, Clyde Difson, Mabelle Mignon, Cosmo Bellew, Lillian Lee Anderson, Donald Archer, Gene Laymon and others.

"THE NOTORIOUS MISS LISLE"

For Wednesday or Thursday. Positively Not Duplicated in This City.

Katherine MacDonald in her newest photoplay, "The Notorious Miss Lisle" is annouced as a forthcoming attraction at the Allen for 2 days, beginning Wednesday.

This picture is promised to be a really worth while attraction and one that is admirably fitted to Miss MacDonald. James Young, whose motion picture experience ranks with the foremost in his profession, is the director, while Mrs. Baillie Reynolds is responsible for the story.

Vote for GORDON

This Government is not the Union Government which was elected in 1917. It was formed by a clique of politicians for the furtherance of certain interests. This is your opportunity to register your disapproval for such high-handed methods.

GOING AT FULL SPEED

Routly-Braund Ltd. Shoe Sale

AT 174-176 CHARLOTTE—OPPOSITE WHITE HOUSE

LADIES' BOOTS $2.00 — Ladies' Cloth Top Boots sizes 3 1-2 to 5½. only $2.00

BARGAIN TABLE $1.00 — See this lot of Ladies' Boots. Sizes 2½ to 3½. only $1.00

BOYS' BOOTS $3.00 — Boys' School Boots, solid leather, priced at only $3.00

TO-NIGHT **GRAND** TRANS-CANADA THEATRES, LTD. MATINEE AND NIGHT SATURDAY FEB. 5

THE AMALGAMATED EXHIBITORS PRESENT THE WONDERFUL PHOTO-DRAMA OF TO-DAY

The Boomerang

A Powerful Drama of Action and Thrills.

Presented by an All-Star Cast

— A PICTURE THAT IS DIFFERENT —

— also —

THE MACK SENNETT COMEDY RIOT

"THE KITCHEN LADY"

and SCENIC

Prices Eve. 8.15 32-22-16c Mat. 2.30 11-22c

By Arrangement with Sir Alfred Butt

ATTENTION! Returned Soldiers You Saw it at the Adelphi on the Strand

DON'T FAIL TO SEE IT HERE

PRICES:

Bargain Mat.: Orch., - - $1.00

" Bal., - 50c and 75c

Night: 50c, 75c, $1.00, $1.50 and $2.00

CANADIANS WON TWO MORE GAMES

NORTH AND SOUTH ESK PROVINCE LOSE 124 TO 47.

LONDON, Feb. 1.—In the curling match at Edinburgh yesterday, the Canadiens defeated the Dundee and Perth Province rink, by 79 shots. The skips and scores follow:

Canada		Dundee and Perth
Douglas	25	Anderson 6
Lowe	29	Prain 12
Robbins	16	Murray 13
Turton	28	Reid 7
Semple	25	Hollingsworth . 11
Conner	15	Crichton 8
Total	136	Total 57

The Canadians also beat North and South Esk Province, by 124 to 47. Individual scores were:

Canadians		Esk.
George Patterson, N. Glasgow, N.S.	19	Howie 12
Lambton	29	Edwards 6
R. M .Waddell, Peterboro', Ont.	16	Watson 13
R. J. McLeod, Duluth, Minn.	25	Arnot 6
J. A. Johnson, Baldur, Man.	21	Reid 5
Dr. S. T. White, Shelburne, Ont.	16	Falconer 5
Totals	124	Totals 47

CURLING

Last night's scheduled games h. 1 the following scores:

J. E. Lillico, B. McNeeley, J. Brightman, T. Brightman, Sk. 8		A. Brown, F. Bartlett, R. F. Downey, A W. Archibald. Sk. 16
W. R. Cowain, J. Mayneord, L. G. Dobbin, W. G. Menzies, Sk. 15		K. G. Lech, W. G. Henderson, G. H. Giroux, L. A. Potvin, Sk. 8
A. Gilliam, J. Penrose, W. Montgomery, J. H. Metheral, Sk. 13		J. Gillespie, H. E. Stinson, J. M. Lowes, W. H Taylor, Sk. 6
A Macdonald, E. L. Payne, T. O. Donaldson, James Skinner, Sk. 9		A. Pinette, Dr. Weldon, Dr. Wightman, L. A. Turner, Sk. 7
T. McArthur, B. W. Manning, A. Davidson, R. L. Dobbin, Sk. 9		R. McCusker, A. H. Munroe, W. G. Read, E. L. Bowes, Sk. 18
H. R. McIlmoyle, Rev. R. Pogue, W. D. Campbell, C. S. Brown, Sk. 14		E. Wright, G. H. Duncan, H. R. H. Kenner W. R. Widdis, Sk. 7

Friendly Games.

The Curling Club is trying to send rinks to other clubs in the district this week for friendly games. The following are arranged:

Three rinks to Campbellford on Wednesday, Benor, Boucher and Widdis, Skips.

One rink to Lakefield on Thursday George Giroux, Skip.

Two rinks to Keene on Thursday, D. Eason and J. Reid, skips.

One rink to Norwood on Thursdap, Mr. Moore skip.

Two rinks to Millbrook on Wednesday, Metheral and Brightman, skips.

Any skips unable to go are required to secure substitutes.

LADIES CURL FOR THE GIBSON TROPHY

The first draw in the ladies' curling competition for the Gibson trophy was concluded yesterday with the following results:

First Rink.

Miss Mather	Mrs. Reg. Turner
Mrs. Copping	Mrs. A. Cameron
Mrs. Macdonald	Mrs. H. Cressman
Mrs. V. Eastwood	Mrs. Sanderson
Sip 6	Skip 8

Second Rink.

Miss Cressman	Mrs. Popham
Mrs. G. Wood	Mrs. W. Comstock
Mrs. Kenner	Mrs. A. Macdonald
Miss Morrow	Mrs. Jamieson
Skip 9	Skip 3

Third Rink.

Mrs. Verner	Miss Meyers
Mrs. Hartley	Mrs. G. Matthews
Mrs. Schneider	Mrs. A. W. Turner
Mrs. Fisk	Mrs. Hill
Skip 12	Skip 7

Fourth Rink.

Mrs. MacDonald	Mrs. Holloway
Miss M. Gladman	Mrs. Grant
Miss Rogers	Mrs. Oke
Miss F. Gladman	Miss Anderson
Skip 10	Skip 6

DEFEATED CRESSMAN'S

The Three T Hockey Team defeated Cressman's Never Sweats last night at the ar ouries by a score of 2 to 1. It was a rough game. Darcy Davis, Cressma.s' best player, had his collar bone broken. The Three T's are open to any team without O.H.A. players .

HOCKEY RESULTS

ONTARIO HOCKEY ASSOCIATION

Intermediate.

London, 8; St. Thomas 0.
Brampton 5; St. Francis 1.
Ingersoll 6; Tillsonburg 0.
Belleville 5, Frontenacs 3.
Paris 6; Brantford 4.

Junior.

St. Michael's 5; U. T. S., 0.
Guelph 3; Waterloo 2.
Queen's Univ., 3; Royal Mil. Col. 0.
Kitchener 5, Stratford Midgets 2.
Cobourg 5; Oshawa 2.
Frontenac A vs .Frontenac B—postponed.
Bowmanville 10; Whitby 4.

Renew Your Subscription.

Last Time To-Day — ALLEN — Matinee 2:15 Evening 6:45, 9:00

SAMUEL GOLDWYN AND REX BEACH PRESENT REX BEACH'S FAMOUS STORY OF THE GREAT NORTH

THE NORTH WIND'S MALICE

A picture that will transport you to a new world, lit up by the glinting radiance of true romance. It's one of the best. Don't Miss It.

Added Attraction—"THE OVERALL HERO"

TO-MORROW

Katherine McDonald

THE AMERICAN BEAUTY, IN THE SEASON'S MOST SENSATIONAL SCANDAL STORY

"THE NOTORIOUS MISS LISLE"

The romance of a beautiful girl who fights the condemning but elusive shadow of suspicion and establishes her innocence in the face of the world that sternly scorns her.

Added Attraction—A CAPITOL COMEDY

MATINEE: 11c, 22c — EVENING: 16c, 22c, 32c

The New REGENT THEATRE Hunter St. East

"Coziest Spot in the City"

TO-DAY

BRYANT WASHBURN in MRS. TEMPLE'S TELEGRAM

It will double you up with laughter "Mrs. Temple's Telegram" has been famous for years, as one of the funniest farces ever staged. Bryant Washburn makes it funnier still on the screen.

Also CHARLES HUTCHINSON In Another Chapter of "The Whirlwind"

SPECIAL COMEDY

POPULAR PRICES:

Matinees 10c, 20c —— Evenings 15c, 25c (War Tax Extra)

EMPIRE

Mat. 2.30—Eve. 7.15 & 9.30

MONDAY—TUESDAY—WEDNESDAY

LEWIS J. SELZNICK presents

OWEN MOORE

In a 100% Comedy

THE POOR SIMP

They called him "The Poor Simp," perhaps they were right. But we wonder what you would do under the same circumstances. The deeper Owen Moore gets into trouble in this, his latest Selznick picture, the more you laugh.

Episode 8 "The Lost City" | NEWS COMEDY

MATINEE 11 & 22c — EVENING 16c & 32

SEAL BRAND TEA

may truly be termed the drink of economy. All tea is cheap, but the best tea is cheapest. Three hundred cups of piping hot delicious beverage can be made from a single pound of Chase & Sanborn's Seal Brand Tea.

For refreshment, for mild stimulus and sheer enjoyment of the delightful fragrance and flavor, drink Chase & Sanborn's Seal Brand Tea.

In pound and half-pound cartons.

CHASE & SANBORN, Montreal, Que. 16

GOVERNMENT LOSSES IN BYE-ELECTIONS

The Government's record in the by-election is a tale of defeat, of enormous majorities wiped out and enormous majorities recorded against them, and of a few saved out of the wreck.

In North Ontario Major Sharpe, Conservative, was elected in 1917 by a majority of 1,555. In this by-election the Government lost the seat by a majority of 185.

In Glengarry and Stormont Mr. McMartin was elected by acclamation, in 1917. He had been a Liberal but supported Union Government. On his death a by-election was held. The Government candidate was defeated by 2,376.

In Assiniboia Mr. Turriff was elected in 1917 as a supporter of Union Government by a majority of 4,524. In the by-election the Government did not put up a candidate. The combined Farmer and Liberal vote was 10,200, all against the Government.

In Victoria and Carleton, the Hon. Frank Carvell, a member of the Union Government, was elected by acclamation in 1917. The Government lost the seat in the by-election by 3,544.

In Temiskaming, the Hon. Frank Cochrane, Conservative Minister, was elected in 1917 by a majority of 2,157. When he died a by-election was held. The Conservative candidate was at the foot of the poll. He got only 2,996 votes. The Labor and Liberal canddiates got 8,312. The majority against the Government was 5,346.

In Elgin East Mr. Marshall, Conservative, was elected by a majority of 308 in 1917. When he died the Government delayed the election eight months, leaving East Elgin unrepresented during the whole session of 1920. At the by-election the Government candidate was defeated, receiving only 2,850 votes, while the combined vote against the Government was 5,112.

In St. John, N.B., the Government majority was reduced by 4,155.

The Liberals have not lost one seat which they won in the general election of 1917. They carried Kamouraska by acclamation, there being no Government candidate. They carried St. James, Montreal. The Liberal candidate, Mr. Rinfret, had 3,413 votes, the Labor candidate 1,856. There was no Government candidate. Mr. Lapointe, Liberal, carried Quebec East by 3,939.

In Prince county, Prince Edward Island, Mr. King, leader of the Opposition, was elected by acclamation.

Here is the clearest evidence that the country is against the Government and is only waiting for the chance to turn it out in a general election. The usurpers hang on to office in defiance of public opinion.—Liberal Publicity Committee.

ASPIRIN

"Bayer" is only Genuine

BAYER

Warning- Unless you see the name "Bayer" on package or on tablets you are not getting Aspirin at all. Take Aspirin only as told in the Bayer package for Colds, Headache, Neuralgia, Rheumatism, Earache, Toothache, Lumbago and for Pain. Then you will be following the directions and dosage worked out by physicians during twenty one years and proved safe by millions. Handy tin boxes of twelve Bayer Tablets of Aspirin cost few cents. Druggists also sell larger packages. Made in Canada. Aspirin is the trade mark (registered in Canada) of Bayer manufacture of Monoaceticacidester of Salicylicacid.

MUSIC AND DRAMA

"RUDDIGORE."

"Ruddigore," one of the least known, but at the same time one of the most brilliant and melodious of the Gilbert and Sullivan comic operas, was given a most artistic presentation at the Grand last night by the Boston Opera Company, the performance delighting a large audience. "Ruddigore" is a burlesque on melodrama, a clever travesty on the old type of drama with its impossibly good hero and its impossibly bad villain and the characters and action are skilfully devised as a satire upon such plays. To be successful, therefore, it calls for clever acting as well as vocal ability and last night's caste admirably answered the test in both particulars. There was not a weak spot anywhere. An old favourite, Eugene Lockhart, the Toronto boy, well remembered here for his work with the Pierrot Players, was the Robin Oakapple of the productton and his performance was one of the features of the evening. George Bogues as the dashing sailor, "Richard Dauntless," brought a breath of the salt seas with him and his hornpipe was a real hit. Marionne Godbout was a most charming "Rose May Bud," her acting and singing being equally meritorious, while Alice May Carley, who is the possessor of a beautiful contralto voice, contributed an admirable performance as the mad girl. Eva Quintard was a successful Dame Hannah and Bertram Goltra got the last drop of fun out of the part of the wicked baronet. The singing of Joseph Florian as Sir Roderick was one of the most enjoyable features of the evening.

The score of "Ruddigore" is a typical Sullivan score, abounding in lilting music, enjoyable solos, duets, trios and choruses that never fail to please. The singing of principals and chorus last night was equal to all the demands made up it, while the augmented orchestra under the direction of K. H. Schultz, added much to the success of the occasion.

Local playgoers have the Boston English Opera Company to thank for a very pleasant evening and for the opportunity of seeing and hearing "Ruddigore" for the first time.

Too Fat?

EASY, HOME SELF TREATMENT

Overstoutness weakens, the liver becomes sluggish, fat accumulates, heart action becomes weak, energy fails, work is an effort and the beauty of the figure is destroyed.

Fat excess is unhealthy, it shortens lives of many.

Don't allow your health to be ruined through a burden of unhealthy fat. *Become slender!* Spend some time daily in the open air; breathe deeply. Get from any druggist a box of Korein and follow Korein system simple directions that come with it. Weigh yourself and take your measurements every week. Continue reducing until you are down to normal. Korein system is absolutely harmless, is pleasant, and even a few days' treatment is likely to show a noticeable reduction. Legions of testimonials.

Korein system (pronounced *koreen*) has succeeded when other remedies, etc., have failed. It is the delight of those who wish to improve their figure and to acquire a young, active appearance. $100.00 guarantee that you reduce 10 to 60 pounds, (whatever you need to) or cost you nothing! Buy Korein at any busy pharmacy; follow directions. Or write for free booklet to Korein Company, 377 B, Toronto, Ont.

Shadows show needless fat

For sale by The Warne Drug Co.

Vote for GORDON

He's a fighter, but a clean one, as evidenced by the fact that he does not employ a staff of highly paid propagandists to becloud the issue.

Advertise in the Examiner

THE TAIL-END OF TYRANNY

(By G. K. CHESTERTON)

(Copyright 1921 by Cross-Atlantic Newspaper Service.)

Most discussions about liberty tend to be rather inconclusive because the matter is made to seem relative, or, what is worse, evolutionary. The debate is doomed, because before the end of it some solemn fool is certain to arise and say, "Liberty is not license." In other words, a mere verbal trick makes it look a if it were a matter of degree. It is merely verbal, yet even verbally it could be contradicted. The very use of the two words shows that they do not necessarily stand for fixed and fundamental opposites. When a clergyman gets a license to preach, we do not invariably call the clergyman licentious. When a cad takes a liberty we do not invariably salute him as a hero of humanity struggling for the rights and dignity of the citizen. So long as the words are mere words, it would be easy to turn them against each other, until the solemn fool's head went round like a windmill. But, indeed, the serious use of the two words by him and his like is equally wild and sterile. One man may say that offering a cigar to a friend is license and not liberty. Another may equally say that throwing a bomb at an enemy is liberty and not license. So long as we deal merely with this sliding scale of values, our discussion will not be very valuable. Our own common sense may see clearly enough where liberty ends and license begins; but we may not be able to use it for the object of controversy, which is conversion. And so the invasion of our most intimate rights goes on; and freedom sclowly narrows down from precedent to precedent.

Nevertheless, for the practical purposes of the present controversy, there is a way of stating the case clearly and sharply, which avoids this indefinite debate about degree. And that is by insisting that it is not now a question of where we stop, but of which end we begin at. And that is a positive, not a relative, debate. The man who said of the dachshund, "I should like half that dog," might be induced to be content with a third, or to relieve us of three-quarters. But pulling the tail of a dachshund could never be the same as pulling his nose; and even in the case of a skye-terrier, the truth, when finally ascertained, is final. He who shall essay playfully to pinch the tail of a skye-terrier, and find he has begun at the wrong end, and that it is the sagacious animal who does the pinching, will never afterwards regard the difference as merely relative; or of the nature of a fine shade of evolutionary graduation. In short, how far we go may be a comparative matter, but where we begin is a positive matter; and the test of all modern tyranny is where it begins.

Modern tyranny does not begin by lopping off our last or most remote or most recently acquired rights. It begins by digging up our deepest and simplest and most self-evident rights. It does not profess to take from us our indirect control of Hong Kong or our indirect patronage of bacteriological research; in so far as we ever had any free hand about these things, we have it still. It does not give up the pretence of a casting vote between D'Annunzio and the Jugo-Slavs, or of a democratic diplomacy which disentangles Slovaks from Slovenes. A reasonable reactionary might begin to say that democracy knows nothing about diplomacy; and begin to deprive it of its theoretic freedom in diplomacy. It might tenably be maintained that the average householder cannot manage foreign countries though he may manage his own country; or even that he cannot manage his own country though he cannot manage his own house. But under the new tyranny he cannot manage his own house. It is precisely his own house that he is not allowed to manage. He is not allowed to manage it even when he is supposed to manage almost everything else. He is to be a slave at home and a tyrant in the ends of the earth.

Now, whatever be the proper proportions of liberty and license, this is not merely license, but lawlessness; and the worst kind of lawlessness, which is lawlessness of thought. By no possible argument can it be right that a man should keep his most indirect official claims, and lose his most direct individual claims. It may be right to cut off his hair, or right to cut off his head, or even conceivably (though this will seem an orgy of license) right to leave his hair and head alone. Probably our practical politicians would make some quiet and sensible compromise between shaving him and beheading him; as, for instance, scalping him. And scalping him, however it might appear in other aspects, would in this aspect be an act of moderation and a matter of degree. It would (in the abstract fogic) be an intermediary course between cutting off his hair and cutting off his head. But by no possible logic could we say it is right to cut off his head, but wrong to cut off his hair. To begin with, as the piercing intelligence of the reader will promptly perceive if you have cut off his head you have cut off his hair. And it is equally true that if you have taken away his liberty at home, you can always really control his policy abroad. It is no good to give him a passport to all the palaces of diplomacy and a platform ticket to all the parliaments of man and federation of the world, if a small printed paper at home can clap him into an asylum or a jail. But, apart from this, it is absurd on the face of it to say that the more intimate rights can be carefully removed, leaving the indirect and dependent rights intact. No surgeon can perform as delicate an operation as cutting off the gentleman's head and leaving his hair, fixed and suspended in heaven like a halo; as a child might cut out the face of Struwelpeter from the picture book, leaving only his bristly aureole. Yet the surgical operation truly represents the sociological operation on which our legislators are now engaged. They wish him to become impotent about domestic things, while still pretending that he is omnipotent about foreign things. He is asked what he will do for Lithuania but not what he will drink for lunch; that is to be settled for him as if he were a child. He is to be consulted about whether he is to spend other people's money on a large navy or a league of nations; but not about whether he should spend his own money on a doctor or a day at the sea-side; the doctor is imposed on him, by compulsory insurance, as if he were a certified lunatic. Now this sort of nonsense cannot go on; there is a contradiction eating out the very heart of it. Either a man is a householder capable of ruling his household, a citizen capable of helping to rule his city, and afterwards in due proportion a citizen of the world capable of influencing the other cities of the world; or else he is capable of the first but not the second or third; or else of the first and second but not of the third; or else of none at all. The modern rulers really mean him to have none at all. But anyhow he cannot possibly have the last before the first; or claim the third thing by right of possessing the second thing, which he no longer possesses. In no wild fable about the fools of Gotham has there ever been a clearer or more plainly colored picture than this of the ring of lunatics around the tree of liberty; trying to dig up the roots beneath without disturbing the tiniest twig on top.

The fallacy which produces the folly is concerned, of course, with what are called the perils of these vital functions. Of course, all primary liberties are perilous because they are primary. To say that a thing is a vital need is the same as saying that it is a matter of life and death. The closer we come to domestic things the closer we come to danger; for human beings are still generally born at home and still generally die at home. Days may come of a broader and more benevolent bureaucracy, when everybody will be born in a hospital and everybody will die in a workhouse. Under such scientific supervision, however, I am by no means certain that fewer will die; and I have heard some scientific assurances that fewer will be born. The point here is that the element of life and death peril cannot be eliminated, and even in an attempt to eliminate it we must eliminate the whole of liberty and not a part of it. Our rulers have given us at once an example and an exaggeration or caricature, in the very name and establishment of a Health Ministry. It is certainly quite true that the health of the citizen is of great concern to the citizen, and even of considerable concern to the commonwealth. But it is obviously quite equally true that if the commonwealth really concerns itself to control the health of the citizen, he cannot be a citizen at all. Insuring the health of a citizen is a contradiction in torms; you can only insure the health of a slave, like that of a horse; even if you insure it as carefully as that of a race horse. A groom can watch the race horse day and night; we have not yet got so far, as a government inspector watching the citizen day and night. A policeman does not as yet sit beside your bed till morning, to see you do not catch cold by opening a window or throwing off a quilt. But I defy anybody to tell me what is the difference of principle between his doing so and his turning people away from a saloon bar; and as he has dealt with the public houses, doubtless he will soon be dealing with private houses also. But in the main, as I have pointed out, the logical tendency is actually the other way; it is actually to interfere with private things first and public things afterwards. And this could be logically applied to all cases; and as it may be in private that a man gets drunk, so it is probably in private that he catches cold. So we may rest in legitimate contentment with the happy vision of the constable watching by the bedside of the healthy citizen, through all the changes of starlight and twilight, until he wakes up. I wonder whether some day, perhaps, he may really wake up.

RHEUMATISM

Rheumatism is produced by the accumulation of Uric Acid in the Blood, and this poisonous substance attacks and inflames the membrane covering the joints and separating the muscles, thus producing severe pains. If the waste products to the system are not properly carried off. Uric Acid forms and is deposited in the joints and between the different layers of muscles. DR. HENDERSON'S HERB TABLETS will correct this by its action on the Kidneys, and removing the Uric Acid from the Blood. Try them and watch the results. If they fail, your money will be refunded.

Dr. Henderson's Herb Tablets are put in three sizes —25c. 50c. $1.00 per box—at WARNE'S DRUG STORE, 351 George Street Peterborough.

The Henderosn Herb Company
TORONTO. ONT

OXO CUBES

OXO Cubes contain the valuable protein of beef as well as the stimulating extractives. They build up health and strength in a remarkable way

Better than Beef-tea

PRAISES OF A WELL SATISFIED PEOPLE

ARE WHAT GIVES DODD'S KIDNEY PILLS POPULARITY.

W. A. Shannon voices the sentiment that has given Dodd's Kidney Pills their standing in all parts of Canada.

STYAL, Alta., Jan. 31.—(Special.)—"I am well satisfied with the results I have got from the use of Dodd's Kidney Pills. They were perfectly satisfactory as I have had no trouble since using them. I want other sufferers to know what they did for me."

This is the statement of W. A. Shannon, a well-known and highly respected resident here. And in these few words W. A. Shannon gives the reason why Dodd's Kidney Pills are so popular in all parts of Canada. They do what is claimed for them.

Dodd's Kidney Pills are purely a Kidney remedy. They tone up and strengthen weak Kidneys and put them in condition to do their full work of straining the impurities out of the blood. Strong healthy Kidneys are absolutely necessary if the blood is to be kept pure and the body healthy. Pure blood coursing through the body carries to the different organs the nourishment they need, keeps them sound and enable them to throw off disease of different kinds.

Ask your neighbors if Dodd's Kidney Pills do not make strong healthy Kidneys.

F. J. GLACKMEYER,

Who officiated as Sergt.-at-arms at the opening of the Ontario Legislature, on Jan. 25th, for the 55th consecutive year. His term of service sets a record for the British Empire.

ACHES AND PAINS—SLOAN'S GETS 'EM!

Famous pain and ache Liniment kept handy, brings warming, gratifying relief

RHEUMATIC twinges ease up soon. So do stiff joints, lame back, neuralgia, overtaxed muscles, and those pains from weather exposure, too—they don't fight long against the counter-irritation that Sloan's Liniment produces.

Always keep this old family friend handy for instant use—a little penetrates without rubbing, leaving no skin stains, muss, or clogged pores. Its very odor—healthy and stimulating—suggests the good it will do.

All druggists. Three sizes—35c. 70c. $1.40. Largest size is most economical. Made in Canada.

Sloan's Liniment Pain's enemy

VOTE FOR DENNE AND SUPPORT MEIGHEN CANADA'S BRILLIANT PREMIER

East City Confectionery

WE HAVE A LARGE RANGE OF GOODS FOR YOUR CONVENIENCE, including STATIONERY, CHINA, ETC. Also NEILSON'S, WILLARD'S AND PATTERSON'S BON-BONS AND CHOCOLATES

VICTOR BOORMAN

AMERICAN HAT STORE

BULLETIN

Spring Styles for Re-Blocking Will Be Ready Feb. 7th.

Don't Fail to See Our SATIN HATS, Now Selling at ..... $5.00 and $7.00

t t s-45-5216

When W. R. Breyfogle Urged Gordon To Go To Ottawa

It takes an emergency to bring the strong man to the top.

And in a crisis, when someone has to get things done—to deliver the goods—the man of native force and character just naturally rises to the surface.

Every citizen of Peterborough who knows G. N. GORDON recognises that he is a "go-getter," and that in any company he stands out as a dominant personality.

Let's recall an example—and a rather striking one—TO PROVE THAT G. N. GORDON'S ABILITIES ARE APPRECIATED.

You remember the power shortage in Peterborough last fall.

Factories were forced to run on short time, and some temporarily suspended operations.

Employees were thrown out of work, and the loss in wages and in production in the industries of this city was at least $100,000.

It was apparently a crisis that had to be dealt with quickly.

A meeting of the Manufacturers' Committee of the Board of Trade was held.

ALDERMAN G. N. GORDON, CHAIRMAN OF THE MANUFACTURERS' COMMITTEE OF THE CITY COUNCIL, was present.

W. R. Breyfogle Chose Gordon Then

At that meeting W. R. Breyfogle, general manager of the De Laval Company, urged that Alderman G. N. GORDON go to Ottawa to interview the Government in behalf of the industries of Peterborough and their employees.

And W. R. Breyfogle said that the situation required a man to go to Ottawa WHO HAD SOME FIGHT IN HIM AND WHO WOULD PUT "PEP" INTO THE DEMAND TO THE GOVERNMENT to increase the flow of water in order that more power could be generated for Peterborough's factories.

That was a voluntary and a rather neat tribute to THE QUALITIES WHICH W. R. BREYFOGLE—who knows men if anyone does—RECOGNISED IN ALDERMAN G. N. GORDON.

Alderman Gordon went to Ottawa, and, as usual, got what he went after.

Not only that. He and E. Gus Porter, M.P., of Belleville, inaugurated a campaign for the extension of the system of conserving the water in this district in order that the storage area could be increased, and that any shortage of power might be avoided in future.

THAT IS THE KIND OF MAN PETERBOROUGH NEEDS AT OTTAWA ALL THE TIME.

Everybody knows the municipal record of G. N. GORDON.

With the exception of the City Clerk, no man has done so much during recent years to bring new industries to Peterborough.

If you have any doubt about this, ask the general managers of hte last half-dozen companies which have located in this city.

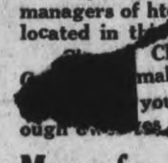

Clerk [illegible]strong and Alderman G. N. [illegible] make a good team.

Have you ever stopped to think of the debt Peterborough owes to the [illegible]als who have gone before?

Memo for Messrs Denne and Burnham

It is well to remember, when you hear "A Greater Peterborough" sounded these days, the names of those who made Peterborough what it is to-day.

The William Hamilton Company was founded by William Hamilton, a prominent Liberal.

The Peter Hamilton Company owes its existence to the late Peter Hamilton, for years the President of the Liberal Association in West Peterborough.

The Auburn Woollen Mills was established by John Bertram, a former Liberal Member of Parliament.

The Dickson Lumber Company was started and operated by two prominent Liberals, Samuel Dickson and T. G. Hazlett.

.....Then there is the Peterborough Cereal Company, founded by W. H. Meldrum.

Peterborough was really put on the map by the enterprise and the organising genius of one of the most prominent Liberals Peterborough ever saw, George A. Cox, who was also instrumental in securing for Peterborough the Canadian General Electric Company and the Quaker Oats Compny. He and 6ther Liberals also built up the Peterborough Lock Works.

Other monuments to the enterprise, industry, and public-spiritedness of leading Liberals could be readily mentioned. PETERBOROUGH IS MAINLY WHAT LIBERALS HAVE MADE IT.

These men had no tariff bogey to frighten the people and to intimidate employees.

PETERBOROUGH HAS NOT BEEN EFFICIENTLY REPRESENTED AT OTTAWA SINCE R. R. HALL WAS THE FEDERAL MEMBER.

Political opponents of R. R. Hall admit that he did more for Peterborough at Ottawa than any man ever elected in this Riding.

Space prevents a recital of the work he accomplished during only one term, but the Armouries alone stand out as perpetual monument to his persistent efforts; while the County will not soon forget the concrete bridge at Buckhorn, for which the farmers were not taxed one cent.

It is time Peterborough was again represented at Ottawa by a man of this calibre.

G. N. GORDON IS THE MAN.

He was big enough for W. R. Breyfogle during the power shortage last November.

Ladies and Gentlemen—TAKE A TIP FROM W. R. BREYFOGLE, AND ELECT G. N. GORDON NEXT MONDAY.

Liberal Publicity Committee

Big Drop in Price of Kodaks and Brownies

AT BOND'S DRUG STORE

No. 0 Brownie, Old Price $2.90, Now $2.00	Vest Pocket Kodak, Old Price $10.50, Now $9.00
No. 2 Brownie, Old Price $3.35, Now $2.50	No. Kodak Jr., Old Price $16.75, Now $15.00
No. 2A Brownie, Old Price $4.60, Now $3.50	No. 1A Kodak Jr., Old Price, $18.75, Now $16
No. 2C Brownie, Old Price $6.00, Now $5.00	All Other Brownies and Kodaks in Proportion

Buy Now—A Full New Line of 1921 Models Just Received!

Bond's Drug Store (Formerly Madill's) Corner George and Hunter

We Develop and Print—You Will Be Delighted with Our Work

ROBERT FAIR & Co
— LIMITED —

We are taking a loss on every item that we advertise for our

Wednesday Bargains

Come early as some of the lines may be sold out that you require.

STORE OPENS - - - - - - 9 A.M.

$1.00 AND $1.25 DRESS GOODS FOR 75c YARD

A collection of plain and fancy Cord, Plaid and Wool Voiles, in navy, green, cardinal, tan, fawn and green plaids; 36 inches wide.

$2.25 AND $2.50 DRESS GOODS FOR $1.50 YARD

Plain and fancy, in grey, myrtle, rose, brown, tan; 36 to 42 inches wide. Suitable for both ladies' and children's dresses.

$6.00 AND $7.00 ALL-WOOL SKIRTINGS, $3.98 YARD

All-wool English Novelty Skirtings. 10 pieces to choose from; stripes and overchecks; 54 inches wide.

$2.50 BROWN AND GREY MIXTURE TWEED FOR $1.00 YARD

52 inches wide, for boys' suits or separate pants.

$2.50 BLACK DRESS SILK FOR $1.50 YARD

A one-day sensational price. A very fine 40-inch all Silk for dresses or separate skirts. 47 yards only.

$20.00 SILK AND WOOL DRESS LENGTHS FOR $12.50

5-yard ends at $2.50 yard, instead of $4.00 yard. Three shades only—grey, brown and taupe. 38 inches wide.

$12.50 Silk Costume Velvet for $8.50 yard

Imported Silk Velvets for evening and house dresses. Shades are black, navy, brown, taupe, sand, blue, rose and purple. 38 inches wide.

At the Hosiery Counter

A SALE OF UNDERWEAR AT 75c A GARMENT

White or grey, Vests or Drawers, in all styles.

$3.75 "PENMAN'S" SIZE 1 NATURAL VESTS $1.50.

Small woman's size only. Very best quality. Penman's standard No. "95."

$1.50 NAVY BLOOMERS FOR $1.00 PAIR

Fleece lined. Ladies' and children's sizes. 25 pair only.

$1.50 AND $1.65 CHILDREN'S SLEEPERS FOR $1.00 EACH

All sizes, in white or cream, fleece lined.

BOYS' 90c STOCKINGS, 2 PAIR FOR $1.00

Ribbed, a good heavy School Stocking at a very low price for to-morrow.

45c AND 55c SHEETING COTTON 35c YARD

36 and 40 inches wide. This quality is quite heavy enough for making up sheets or pillow cases.

$1.75 ENGLISH SHEETING FOR $1.25 YARD

Plain or twilled, 2 and 2¼ yards wide. We can recommend these two lines for great wear.

25c FACTORY COTTON FOR 6½ YARDS FOR $1.00

Look at the quantity you can buy to-morrow and compare it with what you have been buying is the way to judge this bargain. 34 inches wide.

35c WHITE LONGCLOTH COTTON, 4 YARDS FOR $1.00

Another special that will attract many to our Wednesday Sales. 34 inches wide.

$1.25 MADE-UP ALL-LINEN ROLLER TOWELS FOR $1.00

Each Towel is 2½ yards long, of a fine, even weave, with border.

35c CRASH TOWELLING YARD

Cream with border. For roller or hand use, 20 inches wide.

50c ALL-LINEN TOWELLING FOR 35c YARD

17 inches wide. Very heavy, in plain or with wide stripe.

35c WHITE HUCK TOWELLING, 4 YARDS FOR $1.00

19 inches wide, pure white, a good quality.

$1.35 PLAIN WHITE SHEETING FOR $1.00 YARD

2 yards wide. A close even weave that will give continuous wear.

$4.00 PURE LINEN TABLE DAMASK, $3.00 YARD

2 yards wide. A special price for our Wednesday Bargain Sale.

45c PURE WHITE FLANNELETTE FOR 30c YARD

A good heavy quality. This will give excellent wear. 27 inches wide.

$55.00 Coats $25.00--$35.00 Coats $15.00

Two special lines on Sale to-morrow of Plain and Mixed Tweeds and Velours in taupe, black, green and blue. See them early in the day for best choice.

$6.75 ALL-WOOL PULLOVERS FOR $1.50 EACH

Your choice of 15 of them. Sleeveless; in a variety of wanted shades.

$1.65 GREY FLANNEL DRAWERS FOR $1.10 PAIR

WHITE FLANNEL UNDERSKIRTS AT 75c EACH

$3.00 GREY AND BLACK KNITTED UNDERSKIRTS $2.00 EACH

At the Wash Goods Counter

50c CHINTZ FOR QUILT COVERING, 35c YARD

36 and 38 inches wide. A wide range of designs in light, medium and dark colorings.

1 ONLY $10.50 BATH ROBE FOR $8.50

72 x 90 inches, cardinal with grey, reversible, bordered, tassels and girdle to match. All ready to make up.

65c AND 75c ANDERSON'S GINGHAMS FOR 55c YARD

Anderson's Scotch Ginghams are noted for the handsome plaid designs and for their washing qualities.

$1.25 HEAVY REVERSIBLE ROBING FOR 75c YARD

Mauve with white design. An extra heavy quality. 27 inches wide.

$3.75 TWO-YARD WIDE ROBING FOR $2.75 YARD

Reversible, in shades of rose with grey and cardinal with navy.

65c COTTON DELAINE ON SALE FOR 50c YARD

Pink or blue with small pin dot in white and small design in medium color. 32 inches wide.

35c INDIGO PRINT ON SALE AT 25c YARD

This is the real Indigo Print that will launder perfectly. Small designs.

Rugs, Linoleums, Window Shades

$35.00 BRUSSEL RUGS FOR $22.50 EACH

2¼ x 3 yards. Brown shades with small designs. Take advantage of this special price.

$1.65 ENGLISH LINOLEUMS FOR $1.25 SQ. YARD

4 yards wide. Guaranteed to give every satisfaction in wear.

$2.00 WINDOW SHADES TO SELL AT $1.19 EACH

Plain white or cream, with or without insertion. Regulation size, 36 x 72 inches.

75c AND 90c CURTAIN CRETONNE ON SALE AT 49c YARD

36 inches wide, in a variety of handsome designs for curtains or covering boxes, etc.

CITY AND GENERAL

—W. J. POULSON—

Auto and Taxi Livery—161 Charlotte Street. 'Phone 420. 28d-22

DR. T. P. McCULLOUGH.

Eye, Ear, Nose, and Throat Specialist 166 Brock Street. 'Phone 36W

WILL REHEARSE

Mark street Orchestra will rehearse to-night at 7.30.

57TH BAND.

Rehearsal to-morrow night, Wednesday, instead of to-night.

GUESSES PILING UP.

Record sales and guesses on the Greene Music Co. window contest are coming fast. Buy any record and have a guess. 4d-30

DR. W. N. HAYES.

Office in Barrie Building. Extraction and Plate Work a specialty. Phone 652. Residence phone 27. A nurse in attendance.

REMOVAL NOTICE.

James Akey has moved his livery from Cor. Charlotte and George to 421 Chambers street. Open day and night. 'Phone 743. 3mos-90-5183

DR. N. H. SUTTON.

Surgery—Room 113, Barrie Bldg., 112 George street. Hours: 9-11 a.m., 2-4 p.m. Evenings and Sundays by appointment. 'Phone 131. Residence 43 Park Street. Phone 1111J. dtf

SATURDAY ENDS CONTEST.

Saturday at 8 p.m. the window guessing contest at Greene Music Store ends. Purchase any record and make an estimate on the pile in the window. 4d-30

PETERBOROUGH CALEDONIAN CLUB.

The regular weekly meeting will eb held in W.O.W. Hall, George street, on Wednesday, February 2nd, at 8 p.m. A full attendance of members is requested. 1d-27-5390

NOTICE.

I have moved my business premises from 389 Water Street to 348 Water Street, opposite Market, and ask a continuation of your patronage. —H. Horton, of the Peterborough Fish Market. 2d-27-5379

GET SOME OF THE $40.

Only up to Saturday at 8 p.m. to make your estimate on the pile of records in the window at Greene Music store. Any record purchase entitles you to a guess. 4d-30

CONTRACTORS

Phone 1172W 'Phone 1522W

Dummitt & Ephgrave—Hardwood floors laid at 50% reduction. Old hardwood floors refinished. 28d 43 5103

AUCTION SALE

of farm stock, implements etc., at the home of Robert T. Fowler, Lot 2, Concession 2, North Monaghan, (Gravel Road) on Tuesday February 8th. Sale starts at one o'clock. 2d 29 2 1w 8599

W. O. W. NOTICE

A special evening in progressive eucrre will be held Thursday evening February 3rd under auspices W.O.W. members and their friends. A good time is promised. Refreshments served. Come and bring your friends. Silver collection. 2d 28 5388

Vote for GORDON

He does not promise jobs in return for votes, but he will bring home the "bacon" if elected.

Wrecked Auto Radiators Repaired!
And New Cores Supplied
Peterborough Auto Radiator Repair
JAS. McGINNIS, Prop.
183 SIMCOE STREET
Next Montgomery House
Hours 8 to 6. Evenings at Montgomery House. Call or Phone 143.

DR. M. C. GOODWIN
Chiropractor
PALMER SCHOOL GRADUATE
Suite 106-108, Barrie Building
Phone 431, Peterborough
LADY ATTENDANT
Office Hours 10 to 12 a.m. 2 to 4 7 to 8 p.m

There are ailments you can often cure without medicines, simply by applying Heat. For example **HEADACHE, TOOTHACHE, EARACHE.** You can frequently check cold or cough by applying heat by means of **HOT WATER BOTTLE.** Take advantage of our SALE. Regular $2.00 to $2.50 Bottles. Sale Price,—

$1.49
TWO YEAR GUARANTEE

E. L. PAYNE
CHEMIST and DRUGGIST
Opposite Turnbull's

Excellent Values in CLOCKS

We are offering very close quotations on clocks, and welcome an inspection and comparison of values.

Warne's
"DIAMOND HALL"
349 George Street

SONS OF ENGLAND.

A meeting of the Entertainment Committee will be held this evening at 8 o'clock in the ante-room at the hall.

CUSTOMS RECEIPTS

The customs receipts for the past month were considerably lower than the same month last year.—

January 1921— $54 939.43
January 1920—..... ....$88,000.85

CARD OF THANKS.

The family of the late E. L. Welch wish to extend thanks to their friends for many kindnesses extended to them and their father during his illness; also to Dr. Mann for his untiring efforts.

CALEDONIAN CLUB MEETING TO-MORROW NIGHT

All members are requested to attend the meeting in Woodmen of World Hall, to-morrow night at 8 p.m. Band meeting at 8 p.m. in ante room.

PAINTING AND PAPER HANGING.

Now is the time to get that room painted and re-decorated before our decorators get busy. Call us for an estimate. W. D. Thomas, 271 Thomas street. 'Phone 1468W. 28d-47-5240.

NEW DELIVERY TRUCK.

A new "Reo" truck appeared on the street to-day, bearing the name of the newly organized Canadian Tent and Awning Company, Water Street. It is a sturdy, strong and business-like outfit, built for durability and rapid transit, and is an evidence of the growth and enterprise of the company.

CARD OF THANKS

Mr. Russel Lee wishes to thank Drs. Yelland, McPherson and Wood also the staff of Nicholls Hospital for the very efficient way in which they looked after him during his operation and stay at the hospital. He also wishes to thank those friends who sent plants and flowers, and for their kind sympathy during his illness. 1d 27

MAYOR PLANT SUBMITS

(Canadian Press.)

OTTAWA, Feb. 1.—Mayor Plant, who threatened to go to jail rather than submit to compulsory vaccination when question of enforcing compulsory vaccination in the city was discussed at a meeting of the Board of Control, has been vaccinated. His wife and two children were also vaccinated yesterday.

WE'RE ALL IN IT.

The 'Lexion's on, see 'em skurry,
Some be 'appy, some show worry,
Wot ech won't do wud feal a book
One'll git thare by hook or crook.
De wurk am grate, neber mine dat,
W'en it's over dey'll awl be fat;
My pint is dis, now dontcha ferget
Typewriters are used dats the bet.
"Now Frens I sells de
verra bes tipriters"
Nelson's Typewriter Co., 332 1-2 Geo.

NON-GLARE LENS.

$2.75 per pair and up, all sizes. Approved makes and styles guaranteed legal or your money refunded.

Buy your lens from us before applying for your license.

Drive your car here and we will fit the lens free of charge.

DUFFUS MOTOR SALES.
12d-33-5392.

W. J. GRADY.

We keep in touch with the Grocery Market quotations and our customers get the benefit of every drop in price.

For this week we quote: Highest grade sugar 11c. lb., quantity limited; Laundry Soaps 9c.; Snap Hand Cleaner 20c. tin; Peerless Washing Compound 10c., 3 for 25c.; Black Tea (bulk) 47c. lb., or 3 lbs. for $1.25; Pure Coffee, fresh ground, 60c. lb.; Prunes (good size) 20c. lb.; Cooking Apples 35c. and 60c. peck; Evaporated Apples, 20c. lb.; Rose Brand Lard 30c. lb. Goods delivered. 'Phone 537. W. J. GRADY, Cor. Lock and Lansdowne.

Band of the 4th Machine Gun Brigade will meet at the Armouries Recreation Rooms sharp at 7.30. Instruments. No uniform. Wednesday evening.

W. H. PERYER
Lieutenant and Bandmaster.
2d 29 5404

WEDDING BELLS

HYNES—GOLLOHER

A quiet but pretty wedding was solemnized on February 1st 1921 at St. Peter's Cathedral, when Annie E., eldest daughter of Mr. and Mrs. Robt Golloher of Norwood, became the bride of John Leo Hynes, eldest son of Mr. and Mrs. John Hynes of Smith. The ceremony was performed at 6 a.m. by Rev. Father Phelan in the presence of many friends. The bride looked charming in her pretty attire of taupe satin dress with over dress of georgette beautifully embroidered with alice blue and beads, with black seal skin sacque and black hat with white plumage. She was attended by the groom's sister, Lillian, who was becomingly dressed in Copen blue with Alaskian woffe fur and white hat. The groom was ably supported by Mr. Vincent Sullivan. The young couple received many beautiful and costly presents including a beautiful mantle clock from the employees of the C.G.E. of which they were both employed. After a buffet lunch served at the groom's sisters, Mrs. F. Lasure. The happy couple left on the morning train for Toronto, Hamilton Orillia and points west and on their return will reside in Peterborough.

OBITUARY

LAID AT REST.

The remains of the late Rev. Edward Soward, 521 Albert street, were laid at rest this afternoon in Little Lake cemetery. Service was held in All Saints' church previous to leaving for the cemetery. The pall bearers were Messrs. F. C. Hungerford, H. Rush, W. E. Conway, Wm. Buller, Thomas Hooper and R. J. Devey.

MRS. J. W. McFADDEN.

The death took place some time ago in Lindsay of a well-known resident of that town, in the person of Mrs. J. W. McFadden, medicine dealer, in her 72nd year. The funeral took place from the residence of her son, 61 Glenelg Street East, and interment was made at Riverside Cemetery.

MRS. THOMAS TULLY.

Word received in this city to-day by Mrs. T. R. Kennedy, 332 McDonnel street, informed her of the death of her eldest sister, Mrs. Thomas Tully of Vancouver, British Columbia, after a lingering illness. The late Mrs. Tully was Miss Agnes Fowler, of Fowler's Corners, eldest daughter of the late Andrew and Mrs. Fowler. She was 64 years of age. For many years after her marriage she and her husband lived in Peterboro, but some 11 years ago he moved to the coast in a vain endeavor to recover Mrs. Tully's failing health. She was well known in the city.

Besides her husband, she leaves one brother, John Fowler, of Carberry, Manitoba, and one other sister, Mrs. S. H. Corbman, of Vancouver.

No information was received as to the funeral arrangements.

CHAS. R. PALMER DIES; WIDELY-KNOWN HOTELLMAN

TORONTO, Feb. 1.—A well-known figure in Toronto passed away in the death yesterday of Charles R. Palmer, which occurred at Homewood Sanitarium, Guelph. Mr. Palmer was widely known to the travelling public through sis association with the old Palmber House, which he conducted for some years following the death of his father, who was one of the pioneer hotel-keeprs of this city. Mr Palmer had been ill for several months.

CARTING WANTED
If you need any carting done, I will be glad to have a share of your orders.
M. L. WOODCOCK
Returned Soldier, 163 Sherbrooke
tts-54

WELCOME CLUB DANCE
Victoria Hall, Friday, Jan. 28
Good Orchestra — Refreshments
All Welcome. — Tickets 50c

It's Confidence That Does It
Seville Orange Pulp
This is something every Housekeeper will appreciate as a labour-saving Fruit Pulp.
FOR MAKING MARMALADE
Its use is simple, and assures a perfectly Delicious Marmalade, fit for the most fastidious table. We give you Recipes with every Can.
Heintz Worcester Sauce, bottle -- 35c
PORTER S. WHITE CO.
'Phone 208 : 334 GEORGE

Advertise in the Examiner.

COMING EVENTS

TO-NIGHT — WATER ST. BOWLing Alleys.

QUEEN ALEXANDRA CIRCLE A. O. F. Anniversary Dance in W.O.W. Hall, Tuesday night, Feb. 1, at 8 p.m. Refreshments. Tickets 50 cents. 2d 27 5357

FEB. 3 AND 4—IN GRAND OPERA House, Belmont Club Minstrels, in "Hoop-la."

MONDAY, FEB. 7TH—DATE FOR casting your ballots in the by-election.

TO-NIGHT—BOARD OF EDUCATION meets.

WAS ONE OF FAMOUS PRINCESS PAT'S ORIGINALS

Private John Young, one of the few survivors of the famous original Princess Pats', which his discharge papers show and who in a demented condition was taken into custody by the police today, was sent to Toronto on the 3.20 afternoon train with his brother and several friends as an escort. He will be given treatment in Toronto. His family live in the city at 470 Weller street. He was a member of the G.W.V.A.

BIRTH

TELFORD—On Monday 31st., January, 1921, to Mr. and Mrs. R. B. Telford, 78 McDonnel street, a daughter.

DR. W. A. SETTLE
OSTEOPATH
124 Hunter St. Phone 646
Hours 9 a.m. to 9 p.m.

The Best
Equipment,
Efficiency,
Service,
And Largest Stock Of Optical Supplies.
Optical Parlors For Comfort,
FOWLERS
Registered Optometrists, Eyesight Specialists
A. A. FOWLER, Phm.B. J. E. FOWLER
373 George Street

PETERBORO
AUTO and TAXI LIVERY
286½ CHARLOTTE STREET
Phones: 130, 783, 890J
---DAY OR NIGHT---
Drivers: W. J. Clancy, M. Dutch Pammett, H. Stinson, J. Drummond
Cars Washed and Stored

HER RING
Must reflect the tender thought that prompts the Gift.
THE DIAMOND
Must be as genuine as the girl. Ours are perfect.
FRANK R. CLARKE
Goldsmith Hall 170 Charlotte St

Buy Now!

FURS AT THEIR LOWEST PRICES

Our "Pre-War" Sale of Furs Will Continue During February

ON MARCH 1st, PRICES WILL ADVANCE!

¶ Fur prices will be increased 10%, possibly 20%, on March 1st, owing to the marked advances during the past few weeks on all Raw Fur skins. The world is short on Raw Fur stock—something which cannot be increased artificially.

¶ We announced on Jan. 1st "that in order to keep factory working full time and at full wages, we would reduce Furs to 'pre-war prices,' save and except labor costs—that Raw Fur prices were advancing from the low level they had touched, and would increase costs materially later on."

¶ Our predictions have been fully verified, so that this announcement of increased prices after March 1st has been found necessary.

¶ No Fur House in Canada cut prices as low as we have, and this has resulted in our being able to keep workpeople fully employed, as the public have appreciated our prices and our efforts in this connection. So we are going to continue these conditions **during February** by **maintaining our Low Pre-War Sale Prices to the End of this month only**—after that, advanced prices.

¶ Every one needing **Choice Furs** now or for next season will **save money buying this month,** as furs will be much higher next season.

¶ No Luxury Tax now. The new tax may be applied before this month is out, as Parliament meets on the 10th February, and, as announced, a new tax is under consideration — another gain to present buyers.

Barrie's LIMITED
Barrie Building,
MANUFACTURING FURRIERS,
Raw Fur Dealers,
Peterborough, Regina, Saskatoon, Moose Jaw.

Spasmodic Advertising Does Not Hold Trade

The Evening Examiner

PROBABILITIES.
Moderate to fresh winds, shifting to northerly; a few light snowfalls, but mostly fair, and colder to-night.
Friday—Fair and colder.

VOL. XLIX. NO 28 PETERBOROUGH: THURSDAY, FEBRUARY 3, 1921 PRICE THREE CENTS

Government Lacks Mandate to Power, Declares Burnham

IN TWO HOUR SPEECH FORMER MEMBER ASSAILS "SINISTER" ORIGIN OF MEIGHEN GOVERNMENT AND REITERATES A GENERAL ELECTION IS JUSTIFIED.

CANADIAN DOLLAR AT NEW YORK TO-DAY ..... 89.37 CTS

HAD LARGE AUDIENCE

Victoria Hall was packed to the doors last night despite the large mass meeting of the Liberals in the Opera House, and a ladies political meeting in the Y.W.C.A., to hear Mr. J. H. Burnham, who precipitated the West Peterboro bye-election, by his resignation in the House last July, in his first, last and only appearance on a platform in the election. That Mr. Burnham has a strong following in this city was indicated by the large attendance.

The chairman was Mr. William Croft, who spoke of Mr. Burnham's high ideals in his political life, and his sole aim to represent the common people straightforwardly.

Ex-Ald. William Langford spoke briefly dwelling principally on Mr. Burnham's political honesty. The people, he said, should appreciate and approve the stand he had taken in liament on the great principle of keeping faith with the people. In 1917 the sole issue was the war. Those who have not resigned have been more fond of holding on to their jobs, than keeping faith with the people who elected them on that issue. The Farmer and Labor platforms were in the same category stated the speaker, for both were making a bid for power to shake things down for their own class. The Liberals and the Farmers both supported Mr. Burnham in his contentions and they have shown insincerity by bringing out candidates to oppose him, said Mr. Langford.

Mr. William Langford.

We are pleased to be here this evening in the interests of our candidate, Mr. Burnham. We appreciate and approve of his action in resigning his seat in Parliament on a question of principle, keeping faith with the people, said Mr. William Langford.

The electors were appealed to in 1917 to vote for a Union Government in order to prosecute the war more vigorously. They were returned by an immense majority on that ground alone. It is now said that, according to law, they can stay in power two years or more. Such an argument is mere subterfuge. The argument of men more concerned about holding on to office than keeping their promise to the people.

I know it is said by some that a man is a fool to do what our standard-bearer in this election has done. That a man who is not a rich man should give up his seat in the House, bringing in $4,000 per year, just for a matter of principle. Such high standards of political honesty are not understood by some, but we have faith enough to believe that the great mass of the electors appreciate what Mr. Burnham has done and will show by their vote that they want just such men at Ottawa to look after their interests and to help maintain a high standard of public life in this country.

We have had the pleasure of hearing most of the leaders of all parties and classes opposing our candidate in this election. To the average citizen who tried to calmly view and figure out the situation, it has indeed been a remarkable and interesting spectacle, an object-lesson of how men with great ability and considerable political astuteness, bring all their powers to bear on the one question of expediency, the holding on to office or the attainment of office.

Let us consider for a few minutes the platforms of the different parties in this election. As to the Farmer and

(Continued on page 2)

C. C. HELE,

Former secretary to Hon. G. Howard Ferguson, Ontario's ex-minister of lands, forests, and mines, who stated at the timber probe that he had removed the minister's private correspondence from the department following the resignation of the Hearst government.

GETTING THE FACTS IN THE WEST PETERBOROUGH FEDERAL BY-ELECTION.

FARMERS FEAR BIG INTEREST

NEW BRUNSWICK FARMERS AT CONVENTION STATE POWERFUL ORGANIZATION ARRAYED AGAINST THEM—REVISE PLATFORM.

CALDWELL PRESIDENT

(Canadian Press).

FREDERICTON, N. B., Feb. 3.—Considerable progress was made yesterday at the sessions of the annual convention of the New Brunswick United Farmers, in revising their platform and agreeing on certain principles. Thomas W. Caldwell, M.P., was unanimously re-elected president. Complaints were registered at the boycott of their paper by industrial interests and the lack of sympathy by some sections of the daily press was spoken of as being due to the pressure of a powerful organization.

FRENCH THREATEN TURK NATIONALS

UNLESS FRENCH HELD PRISONERS RELEASED DRASTIC ACTION WILL FOLLOW.

(Canadian Press).

PARIS, Feb. 3.—Admiral Du Mesnu, commanding the French naval forces in the Near East, has sent an ultimatum to the Turkish Nationalist Government at Angora, demanding the immediate release of French soldiers captured by the Nationalists in recent engagements, says a Constantinople despatch to the Matin. He has threatened to bombard the localities occupied by the Nationalist forces if his demands are not met.

MORE MURDERS IN IRELAND.

(Canadian Press).

DUBLIN, Feb. 3.—Four men are dead as a result of the ambush of a squad of auxiliary police at Ballinlee, near here, yesterday, two of the wounded having died late last night. Details of the attack have not been received here, but it is known that one of the two motor lorries was blown up by a mine set in the road, it being said that this was the first time such a method of attack had been used against the Crown forces in Ireland. Three lorries loaded with police were attacked here last night, several bombs being thrown at them. Officers on board returned the fire, two civilians being wounded. A constable in plain clothes who was cycling along Trinity Street, was shot dead during the evening.

ELIMINATES DEPARTMENTS OVERLAPPING

PROVINCIAL DEPARTMENTS OF AGRICULTURE TO OVERSEE PRODUCTION, FEDERAL DEPARTMENT TO CARE FOR MARKETING AND EXPERIMENTS.

REPORT OF MINISTER

(Canadian Press).

OTTAWA, Feb. 3.—The overlapping in the work of the Federal and Provincial Departments of Agriculture will be eliminated and closer co-operation established through the agreement that has been reached at a conference of representatives of these Departments, according to the report of the Minister of Agriculture for the year ending March 31, 1920, which has been issued. Production, it was agreed at the conference, is to be carried on through Provincial activities, while marketing and experimental work are to be cared for by the Federal Department, except where special arrangements to the contrary are deemed wise. The report of the Minister covers in detail the work carried out by the Department during the year. The report is distributed by the publications branch, which is shown to have sent out during the year more than 2,500,000 copies of publications.

ENDORSE HYDRO RATES REPORT?

U.F.O. SENTIMENT SEEMS TO FAVOR SUCH, THOUGH NOT YET DEFINITE.

(Canadian Press).

TORONTO, Feb. 3.—About 25 members of the U.F.O.-Labour Alliance met at Queen's Park this morning, under the chairmanship of F. G. Sandy, of South Victoria, to hear the committee which recently reported on a more equitable distribution of Hydro power and more uniform rates, explain their report. No actual decision was arrived at. The general feeling, however, was in favour of endorsing the report.

POLICE REPULSE SINN FEINERS

(Canadian Press).

KIBBEREEN, County Cork, Feb. 3.—Six members of a party said to number several hundred Sinn Feiners were killed and several others wounded in an attack last night upon a detachment of fifteen police near Rosscarbery, according to reports from police sources reaching here this morning. The attacking party was beaten off after a fierce fight, abandoning a quantity of ammunition. The police, the reports declare, sustained no casualties.

ST. ANDREW'S WOMEN STAGE NOVEL EVENT

UPBUILDING OF WOMEN'S SIDE OF CHURCH PROMOTED AT CONGREGATIONAL BANQUET AT ST. ANDREW'S PRESBYTERIAN CHURCH.

WORK DURING YEAR

For the first time in many years the Ladies Aid Society of St. Andrew's Church entertained the ladies of the congregation last night at supper and followed with a splendid programme the event proved a most enjoyable one. Over two hundred ladies sat down at 6.30 o'clock to the supper prepared. Practically all the women of the church were present and in every way the event was successful and it will have one direct result that of binding the ladies of the congregation more closely through the medium of the ladies and of the church and in which every woman may find a wide sphere of service and usefulness.

Mrs. Fred Weir was toast mistress Mrs. (Rev) Rollins spoke to the ladies of the successful year. St. Andrew's Church has had and of the important part the Ladies Aid have shown in the annual report of Mrs. played in making it such a memorable one. This was more concretely Conner, which showed that $2,600 was raised in the last year by the society without asking anyone for a cent. In one rummage sale they realized $700.

The toast to the King was responded to by singing the National Anthem. The toast to the Church proposed by Mrs. George Laing was responded to suitably by Mrs. Rollins Mrs. Kerr proposed the toast to the President Mrs. (Dr.) Robinson the president in her reply said in part.

The past year has been one of what might reasonably be called surprising prosperity in St. Andrew's Ladies Aid. When one considers the myriads of causes which are continually appealing for funds, the fact of such a large amount of money being raised in this society is gratifying indeed. One learns by doing, and although some things may seem unwise and hazardous at the beginning, one learns wisdom before the end.

To the very kind co-operation and unfailing help of all the members of the Society I attribute the very successful year we have had and to each one I extend my sincerest thanks.

"The task we have set for ourselves have not been easy ones, but they have been interspersed with many pleasant occurrences and the year I hope will be always a happy memory to us all."

Miss Lancaster, matron of the Protestant House made a stirring reply to the toast to "Our Country".

Mrs (Dr.) Robinson was chairman of the evening and a programme which embraced a solo by Mrs. Maurice Park, recitations by Miss Helen Davidson and an amateur play entitled "The Old Maid's Union" which were all refreshing numbers given.

The following ladies took part in the amateur play which was greeted with such marked success last night that it may be presented later on to the public:—Mrs Barnes, Mrs. Foster, Mrs. Allison, Mrs. George Henderson, Mrs. Breckenbridge, Mrs. Wren, Mrs. Latimer, Mrs. Cook, Mrs. Wilgar, Mrs. Beal, Miss Ina Allin, Miss Margaret Ray, Mrs. Ray, and Miss Breigal.

GERMANY IS ATTEMPTING DECEPTIONS

"BLUE RUIN" BUDGET PREPARED ESPECIALLY TO THROW DUST IN EYES OF THE ALLIED NATIONS SUBJECT OF REPORT BY EXPERTS.

RECOMMENDATIONS MADE

(Canadian Press)

PARIS, Feb. 5.— Germany is told exactly how to eliminate the 76,000,000,000 marks deficit in her 1920 budget in the report to the allies of the conference of financial experts held in Brussels, made public here.

Certain German expenses are declared to have been multiplied 75 times over those of 1919 and certain German taxes are shown to be far below those the allied populations are paying. The report says:

"Many figures in the ordinary budget seem to have been established by an administration and parliament equally desirous of showing the world the precarious financial condition of Germany and her difficult situation."

If the various recommendations are followed the budget should be speedily balanced, says the report. Thus, with a continuation of Germanys economic recovery, the experts declare that Germany, "in a relatively short period, can meet her treaty obligations thru taxation without continuing to increase her floating debt or inflate her currency.

The report says the 1919 and 1920 budgets of Germany carried a number of credits, which were only partially disbursed, such as 16,500,000,000 marks for the allied armies of occupation expenses, of which only 4,500 000,000 marks wes spent. The budget for 1920 carried 42,000,000,000 marks for execution of the peace treaty, while only 17,000,000,000 marks had been paid out up to December 1 last.

Unjustified Items.

Items not justified or greatly multiplied over previous appropriations are said to appear in the 1920 budget. The ministry of the interior appropriation was raised from 19,000,000 marks to 1,433,000,000 marks, an increase of 7500 per cent. The foreign affairs allowance was increased from 24,000,000 marks to 295,000,000 marks The postal and telegraph employees' expenses mutiplied seven times over those of 1919. Thirty-two billion marks were listed for economic subsidies, said to be largely unnecessary and all or the greater part of these and similar expenses, the report declares, should disappear from future budgets. The deficit of 19,000,000,000 marks in railways and other governmental operations should be eliminated thru disappearance of the items charged and increasing of rates, which, the report asserts have been inadequately raised. The German answer to a questionnaire is cited, showing there are 350,000 more government employees than before the war.

FULL REGIMENTAL BAND AT ARMOURIES RINK TO-NIGHT

AT THE THEATRES

GRAND—The Belmont Minstrels.

REGENT— Theda Bara in "Lure of Ambition," "The Vanishing Dagger," serial Snub Pollard in "Grab the Ghost".

EMPIRE—Viola Dana in "Please Get Married", adapted from the Oliver Morosco stage success.

CONSERVATION OF SEEING POWER.

The amount of energy and nerve force you waste in straining your eyes for a finer point of vision than you are capable of, is a waste of seeing power that you cannot well afford. Don't strain your eyes. See W. H. Lacey, Optometrist, 410 George street.

NOTICE.

NOTICE TO CONSUMERS RESIDING WEST OF STEWART STREET AND SOUTH OF CHARLOTTE STREET, LIGHT WILL BE CUT OFF FROM 1 TO 4.30 O'CLOCK DAILY, EXCEPT SUNDAY, COMMENCING THURSDAY, FEB. 3, AND CONTINUING FOR A FEW DAYS FOR LINE RECONSTRUCTION. 1-31-5437

Veteran Liberals State Government Is on Trial Here

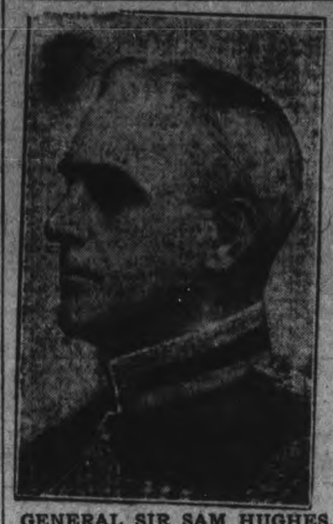

GENERAL SIR SAM HUGHES,

Who will move a resolution in the House of Commons calling for re-establishment of patronage as a necessary concomitant of responsible government.

HON. W. S. FIELDING AND HON. CHARLES MURPHY DECLARE GOVERNMENT MUST BE ARRAIGNED FOR THE SINS OF ITS PREDECESSOR AS WELL AS ITS OWN.

ACCEPT CHALLENGE

A big crowd heard the Hon. W. S. Fielding and the Hon. Charles Murphy in the Grand Opera House last evening. The two veterans of Canadian politics were in good form and were given a rousing reception. Mr. F. D. Kerr occupied the chair. A pleasing feature of the programme was a number of solos contributed by Mrs. George King.

Mr. G. N. Gordon, the Liberal candidate, made a fighting speech. He said he was prepared to reply to any accusations the "mudguns" of the Government, esconced in the old Oriental hotel, might have to make against him. "O'Connor dropped into town like a gyspy," said Mr. Gordon, and his mission here was to split the labour vote in a way that would help the election of the Meighen candidate. Mr. Gordon recalled Mr. O'Connor's record with the government and reminded his auditors that the former Board of Commerce Commissioner had held three jobs with the government at one time and in three years received thirty-one thousand dollars in salaries for various government jobs which he held.

Referring to the tariff Mr. Gordon said it was not an issue in the campaign and if it was he was not afraid of it. A few days ago he had been invited by the manager of one of the local food producing plants to go through the factory and canvas all the men in his own behalf. In conclusion Mr. Gordon said he stood for the protection of labour and industry and above all for clean public life and an upright government.

Hon. W. S. Fielding.

Mr. Fielding expressed his pleasure at being in Peterborough and remarked that this was his first visit here, as, in former campaigns, when "the bills were put up for the circus," Peterborough had never been included in his itinerary. With regard to Mr. Burnham, "my genial friend, who never rises to address the House without "being quite interesting, and may be "said to add a good deal to the gayety "of nations," Mr. Fielding said that his contention that the government had exceeded its term, and Mr. King's assertion that Parliament had also outlived its mandate, were regarded by the present party in power as very shocking proposition. The examples of Mr. Crerar, of Mr. Rowell, of Mr. A. K. McLean of Halifax, of General Mewburn, were cited, "so that the "view taken by Mr. Burnham and Mr. "Mackenzie King in these matters is "by no means held by them alone."

A General Election.

"The Conservative leaders say that "a change of leadership does not con"stitute ground for a general election. "I admit that," said the speaker, going on to say that in the past, when a leader died or resigned, there was no need of a general election, because there was no change of policy. "Now we "have not only a change of leadership, "but a change of policy and a change "of name."

"Mr. James Calder is held responsi"ble for the new name of the party, "The National Liberal and Conserva"tive Party. "Why not say: "The Na"tional Liberal and Conservative and "Farmer and Labor party?" Mr. Fielding wondered if the "National" is a delicate compliment to the National-

(Continued on page 8.)

MAY INCREASE EXPRESS RATES

BOARD OF RAILWAY COMMISSIONERS GRANTS INCREASE TO EXPRESS COMPANIES OF 35 PER CENT.

LIQUOR RATE ADVANCE

(Canadian Press).

OTTAWA, Feb. 3.—In a lengthy judgment, containing some 27 typewritten pages, the Board of Railway Commissions grants to Canadian express companies an increase of 35 per cent. on first-class rates, 25 per cent. on second-class and 20 per cent. on commodity rates, including principally, cream, fish and fruit. The judgment, which is concurred in by all the Commissioners who sat in the case, was written by Chief Commissioner Frank B. Carvell, and was made public late yesterday afternoon. In addition to the increases mentioned above, it provides that the rate on all spirituous liquors in the future is to be increased to first-class. The cartage differential at non-cartage points has been eliminated and as a result express charges will be the same to all points whether city, town, or country.

AUSTRALIA IN FEAR OF ASIA

PREMIER OF QUEENSLAND SAYS "YELLOW MENACE" IS A DANGER TO AUSTRALIAN IDEALS.

(Canadian Press).

BRISBANE, Australia, Feb. 3. — In a speech here to-day, Premier E. G. Theodore declared that anyone who doubted that the Australians would soon be called upon to defend their homes against an Asiatic invasion were living in a fool's paradise. Asiatic ideals and aspirations, he added, were a menace to the ideals of the Australian Liberal party.

BREAD WAR RAGES AND PRICES DOWN

REDUCTION OF EIGHT CENTS A LOAF IN BELLEVILLE.

(Canadian Press).

BELLEVILLE, Feb. 3.—A further reduction of the price was made this morning in the bread war being carried on by the bakers of this city. Three-pound loaves were selling at fourteen cents for wholesale and sixteen cents retail, being eight cents less than a week ago.

SLEEPING SICKNESS SPREADS IN BRITAIN

OVER 300 CASES IN ENGLAND AND WALES ARE REPORTED.

(Canadian Press).

LONDON, Feb. 3.—Reports of new cases of sleeping sickness have been made by doctors in this city and throughout the country. Quite an alarming spread of the disease is being shown. There are now over one hundred cases in London and over three hundred in England and Wales.

FOR SALE — DRY MIXED WOOD —$6.00 PER LOAD. TELEPHONE. BROOKS' GROCERY STORE. No. 730W. 5d32

EUCHRE AND DANCE.
WILL BE HELD UNDER THE AUSPICES OF METAL POLISHERS' UNION, LOCAL 130, ON FRIDAY, FEB. 4TH, 1921, IN W.O.W. HALL. 8. P.M. TICKETS $1.00 PER COUPLE. 4 PIECE ORCHESTRA. REFRESHMENT SERVED. 2d-29.

"AT HOME"
ST. PETER'S LADIES' LITERARY SOCIETY WILL HOLD AN "AT HOME" IN THE HOLY NAME ROOMS, SIMCOE STREET, FRIDAY EVENING, FEB. 4TH. REFRESHMENTS, CARDS. PAUL GLIDDON'S ORCHESTRA. 2d29

ENGINEER'S NOTICE.
ALL STATIONERY AND HOISTING ENGINEERS IN THE CITY ARE REQUESTED TO ATTEND AN ORGANIZATION MEETING THIS (THURSDAY) EVENING IN LABOR HALL, AT 8 P.M. INTERNATIONAL ORGANIZER. T. HEALY WILL ADDRESS THE MEETING.
T. HEALY.
THOS. DARRAH.
1d 29 5445

VOTE FOR DENNE AND A GREATER PETEBBORO

WANTED

WANTED TO BUY— A BRASS bed. Address at Examiner Office. d3 29 8633

WANTED—PRIVATE TEACHER, doing third book work preferred, between one and two hours daily. 'Phone 316. 3d 29 8641

WANTED TO RENT OR BUY—7 or 8 roomed house. State details, possession, cash or terms to Box 8666 Examiner Office. 3d 31 8666

WANTED — A COUPLE OF small washings to do at home. Apply Examiner for address. 3d 30 8661

WANTED — ROOMS WHERE two children could be taken care of by the day. Apply Examiner for address. 3d 30 8660

WANTED—A COAL AND WOOD range without reservoir. "Supreme' preferred, also a portable hen house 'Phon 311 ing 2 1. 3d 29 8631

WANTED—BY YOUNG LADY room and board(dinner and supper) from Monday to Friday. Apply oBx 5445 Examiner 2d 30 5445

WANTED—IF YOU HAVE AN apartment or flat to let to married couple or if you contemplate dividing your house write Box 8458 Examiner. d 137 8450

WANTED — AT ONCE, BY A young married couple a small house or three unfurnished rooms at moderate rent. Apply Examiner for address. 3d 29 8644

WANTED SOON — IN GOOD neighborhood by couple with no children. Good all modern house, not too large, or heated apartment. Best of references. Give full particulars to Box 8643 Examiner. 5d 31 8643

FOR SALE

FOR SALE—MACHINISTS TOOL case. Apply Examiner for address. 5d 31 8632

FOR SALE — A VIOLIN IN good condition. Apply 512 Stewart street. 3d 30 5417

FOR SALE — HORSE, BUGGY and cutter. Cheap. Apply Examiner for address. 3d 29 8645

FOR SALE — DURHAM COW, due end April and two store hogs. Apply Examiner for address. 3d 30 8662

FOR SALE — GOOD HOLSTEIN cow five years old due to freshen Jan. 26. Apply Lewis Whitfield, R. R. No. 5, Peterboro.

FOR SALE — 18 PURE BRED white Leghorn hens and cockerel. Apply Examiner for address. 3d 31 8670

FOR SALE—EIGHT GOLDEN campine pullets and cockerel. Cheap. Call evenings 213 London street. 3d 31 8675

FOR SALE—PURE BRED Holstein bull, Fremona De Kol Keyes. Good stock bull. J. McMahon, R.R. 9, Peterboro, P.O. 2d 29 8659

FOR SALE—THREE PIECE Mahogany parlor suite, one Axminster rug. All nearly new. Apply 48 Aylmer. 3d 30 5405

FOR SALE—10 CORDS OF GOOD mixed wood, 4 feet long at 338 Cameron, corner of Woodbine Ave, East City. 3d 29 8634

FOR SALE—NEW GURNEY Oxford range warming closet and Water front. Apply 479 Park street 3d 31 5419

FOR SALE — ONE COOKING range and several lengths stovepipes. Apply Examiner for address 2d 29 8656

WOOD FOR SALE — MIXED hardwood, $5 for one horse load 500 Gilchrist street or 'phone 1574W. 28d 408412

FOR SALE—DRY MIXED WOOD 12 inch, $5.00 1 horse load. 'Phone 1574, 500 Gilchrist street. Prompt delivery. 6d 32 8622

FOR SALE OR TO RENT—Myrtle cheese and butter factory. Apply to J. P. Flood, Ennismore, Ont. 6425 8518

FOR SALE—CHEAP, ONE GRAMaphone, one davenport bed, one china cabinet, Quebec heater. Apply Examiner for address. 6d 32 3618

FOR SALE— ONE PAIR LADIES hockey boots and skates, almost new. One ladies gold filled watch, Waltham make. Almost new. At reasonable prices. 330 Sherbrooke street. 3d 29 8646

FOR SALE—2 1-2 H.P. GASOLINE engine mounted on truck, a rip and cut off saw, a wood lathe, line, shaft and belts, also a twin cyclinder Indian motor cycle cheap for cash. Apply Evenings 13 Brown street, Brownton. 4d 29 8610

FOR SALE — EIGHT COWS fresh or about to freshen and a number of heifer calves, (Holsteins.) Stewart Bros. 'Phone 989 r 41. 3d 30 8653

SITUATIONS WANTED

PERMANENT POSITION WANTed— By young married man who is a salesman and not afraid of work. Having eight years experience in general store, can give best of references. Full information at Box 8625 Examiner Peterboro. 4d 29 1w 6 8625

CARS FOR

GORDON'S ELECTION

Owners of Motor Cars who can place them at the service of Gordon's Committee on the day of the Election, Feb. 7. Will please notify Chairman Whitehouse, of the Central Committee Rooms, No. 309 George Street or Phone 566.

YOU CAN HELP

9d 31

FOR ADOPTION

FOR ADOPTION BABY BOY, 3 months old. Apply 552 Roger street 6d 28 8578

AUTOMOBILES for SALE

AUTOMOILBE FOR SALE—1920 Dodge Bros. Touring car for sale, perfect condition, fitted with four Dunlop Crod tires, Gabriel Snubbers front and rear Front Bumper, only been used a few months. Apply E. Batchelo, 6 Bradburn Building. 6d 32 5396

BOARDERS WANTED

WANTED—TWO MEN BOARDers. Apply 204 Wescott street. 6d 32 2629

TAXI LIVERY

GEORGE FOSTER, AUTO AND Taxi Livery, city and country driving, 64 Aylmer street. 'Phone 619W 28d 53 8615

HOUSES & REAL ESTATE

FOR SALE—GOOD 5 ROOMED red brick house, near C. G.E.; low price on easy terms. Owner has moved away. For particulars. Call at 293 Dalhousie or 'phone 273J. 3d 30 5430

HELP WANTED—Male

TWO FIRST CLASS MECHANICS wanted. Apply Duffus Garage. 3d 31 5240

WANTED—ONE EXPERIENCED blacksmith. Apply stating wages to Bert Davis, Omemee. 3d 31 5449

ARE YOU WORKING? IF NOT why not? We prepare you for good positions in a few weeks. Factories may close but beard and hair continue to grow and demand the services of a barber at all times. Write to-day for catalogue and full particulars. Moler Barber College 198 Queen street east, Toronto. 52d 65 5008

SALESMAN—A SELF RESPECTing salesman, whose ambition is beyond his present place, might find more congenial employment with us and at same time double his income. We require a man of clean character; sound in mind and body of strong personality, who would appreciate a life's job with a fast growing concern where industry would be rewarded with far above average earnings; married man prefered. Apply A. J. Smith, 204 Barrie Building. 6d 30 8585

HELP WANTED—Female

GOOD GENERAL SERVANT. APply Examiner for address. 3d 30 5441

WANTED — WOMAN TO WASH one day a week. Apply 506 Charlotte street. 3d 30 8652

MILLINER WANTED — APPLY at once at 293 George street. 6d 34 5452

EXTRA CHOCOLATE DIPPER wanted. Must be experienced. Apply at Marathon Candy Store. 331 George street. 4d 31 5435

GIRL WANED AT ONCE — FOR upstairs work. Apply to Mrs. Fisher at Grand Hotel, George street. 3d 30 5433

WANTED — PLAIN COOK, UPstairs girl and dining room girl. Apply King George Hotel. 3d 30 5425

WANTED — RELIABLE SALESlady (Christian preferred) to dispose of hand made lace from India Missions part or whole time. Address with references. Helps, 51 Browning Ave. Toronto. 7d 33 8617

MILLINER WANTED—A SMART young lady with experience in trimming and in show room. One who is capable to take charge of millinery department. Apply to 378 George street. 3d 30 8647

GOOD WAGES FOR HOME Work — We need you to make socks on the fast, easily-learned Auto Knitter; experience unnecessary; distance immaterial; positively no canvassing; yarn supplied; particulars 3c stamp. Dept. 8C Auto Knitter Co., Toronto. 2d 1 3 8639.

Government Lacks Mandate to Power

(Continued from Page 1)

Labour parties, they are in the same category. A bid for power that may shape things to suit their particular class. The Government has dragged in the tariff, but that is not the issue in this by-election. The Liberals and Farmers are supporting Mr. Burnham's contention, but their insincerity was plainly manifest when they brought out candidates to oppose the man who had the courage to resign his seat in the House and place his case in the hands of the people for a verdict at the polls.

The electors have seen ere this, just what is being staged in this riding for their particular benefit. Independent thinking men and women must surely have come to the conclusion that the only man to elect at this time is he who, by his past record and the stand he has taken, has at heart the welfare of the people as a whole and a high conception of public honor and duty.

Two Hour Address.

Mr. Burnham began his address shortly after 8 o'clock and concluded it just after ten. When his speech was over the meeting was brought to a close with cheers for the King and Mr. Burnham.

Mr. Burnham's speech was filled with numerous witticisms and the spicy humour injected into the meeting was much enjoyed by the audience.

Mr Burnham told of the formation of the Unionist Party in opening his speech. In 1917, he said, it was realized by both parties that if the war was to be vigorously prosecuted, a union of the two parties would have to take place. Sir Robert Borden made the first overtures to the Liberals. Sir Wilfred Laurier wavered. He felt that he would be deserting all the traditions of his old party, and could not at last see his way clear to take the plunge. At last Sir Robert called a convention at Ottawa ,and despite the chill of partyism which at first was in the air, and later dispelled, he succeeded in forming a government of Liberals and Conservatives on the understanding, as expressed by Hon. Crerar, Fielding and others, that when their duty was done as a war administration, they would separate and go back to their parties

Many, including Hon. Mr. Fielding, whom he praised highly as a great patriot and honest gentleman, the right hand of the government and a tower of strength to the Liberal opposition, resigned. "I have followed modestly in the rear of that great procession."

Uniqnist Party.

When the war was over, Sir Robert, he said, saw that he must form a permanent Unionist Party, or go to the people, and three caucuses to form such a party failed. People were opposed to the government. After the third caucus had failed Mr. Burnham said, the Premier resigned, but on the advice of his friends "hung around," for several months, but as no support was forthcoming for the Unionist Party, he finally left the ship of state.

"Slippery Jim" Calder, as Mr. Burnham called him, then decided he might get the Premiership, and reorganize the government, but he was turned down by the others, and with Calder, the sinister force behind the whole thing, Hon. Arthur Meighen became Premier of Canada. The watchword of the party was "hang on." Hon. Mr. Calder was disliked by friend and foe alike and at present they did not know what to do with him at Ottawa. As to his own resignation, Mr. Burnham said it was because of his conscientious regard for the electors.

The National Liberal and Conservative Party, like Topsy of "Uncle Tom's Cabin," was not born—it grew—and now everything at Ottawa was topsy-turvy. He felt this new party should have come to some agreement with the people, but they seized power over night, and, so to speak, they were really the straw that broke the camel's back. He resigned.

The G. T. R. Purchase.

The people on the G.T.R. purchase were getting stuck for between 70 and 100 millions, declared Mr. Burnham, and yet this session the government will likely in their dying days take over the railway.

The National Liberal and Conservative Party would cast aside all political traditions, said Mr. Burnham. They had a new party, and in their own estimation Canadian political history only dated from their formation. "I watched events at Ottawa, and I saw, and here is where my greatest hatred of the Unionist Party developed—when the government did not conscript wealth." Mr. Burnham said in their administration they conscripted blood but left wealth alone. He told the House this and threatened to resign if some measures were not taken. He would resign if his suggestion was not followed; and he declared he would have beaten them on that principle here. The result was that heavier taxation was put on wealth.

During his regime Mr. Burnham told of his work. He told of his endeavors (although without concrete results) as chairman of the Old Age Pensions Committee, in securng evidence and data. He favored also some adequate protection by the government against unemployment,

Mr. Burnham toid in a lengthy dissertion of old Empires crumbling because they did not cultivate their minds and improve. If Canada is to improve, her mind must be cultivated towards progress. He declaimed against the present financial situation whereby capital depends on money lords for its finances, and the lives and fortunes of millions of people are controlled.

These men control the government in Canada as well, said Mr. Burnham, by their influence and in having so many lawyers in the House who can—and do— work in their interests.

In the course of his remarks, Mr. Burnham told of the other candidates and their representatives having all declined to speak with him last night, as he requested. For that reason the bill of fare was not as attractive as expected. Mr. Burnham pointed out that in his opinion only men qualified to give all their time to the business of government should be elected to the House.

In concluding Mr. Burnham believed a return to the two party system inevitable. He said the group system was disrupting the whole country.

Mr. Burnham said the people had no idea what campaigns cost and the candidate had to pay most of the cost out of his own pocket. In his short experience in political life he said he had paid out $12,000 in cold cash in campaigning.

DRESSMAKING

UP-TO-DATE DRESS MAKING for appointment. 'Phone 1300J or call at ... Dublin street ...

AGENTS WANTED

MEN AND WOMEN NOT TO canvass, but to travel and appoint local representatives. $1,092 and expenses guaranteed first year, with good chance to make $2,600 and expenses. State age and qualifications Experience unnecessary. Winston Co. Dept. G. Toronto. t t s 1 3 5 8 10 12 15 17 19 22 24 26 5400

POULTRY AND EGGS

WANTED — LIVE POULTRY. Highest market price paid. 'Phone 771 or apply 520 Elm street. 28d 43 8456

LOST

LOST—BLACK FUR MITT. FIND er leave at Examiner. 3d 30 8635

LOST—LEFT HAND HOCKEY glove between Antrim street and Curtis brick yard. Finder please leave at Examiner. 3d 30 8655

LOST—ON SATURDAY A GOLD extension bracelet on street. Valued as keepsake. Finder please return to Examiner Office. 3d 30 8663

LOST—IN LAKEFIELD SMALL memo book, containing addresses. Finder return to Examiner Office. 3d 31 8671

LOST — CHRISTMAS EVE, black, white and tan, English Beagle hound, 8 mos old. Please notify 104 Douro street or 'phone 1361 2d 29 5406

LOST—BLACK EBONY BROOCH set with Mosaic on Charlotte between Aylmer and Homewood avenue Valued as keepsake. Finder please leave at Examiner. Reward. 3d 29 5395

LOST—ON FEB. 1ST., A BLACK onyx ring set with a pearl between 455 Hunter street and the Collegiate Institute by way of Hunter and George. Finder pelase at 455 Hunter street. Reward. 1d 29 8674

FOR RENT

TO RENT—FURNISHED ROOM with or without board. Apply 190 Brock. 3d 29 5411

TO RENT — TWO UNFURNISHed rooms. Apply Examiner for address. 3d 31 8673

FOR RENT — A FURNISHED housekeeping room for one or two ladies. Apply Box 8654 Examiner. Office. 3d 30 8654

FOR RENT — HEATED OFFICE IN Bank of Commerce Building. Immediate possession. Apply 437 George street. tf 2891

TO RENT—FOUR UNFURNISHed rooms light and water, with use of bath. Apply Examiner Office. 3d 30 8637

FOR RENT — HEATED ROOMS in Bank of Commerce Building Suitable for a Bachelor. Apply 437 George street. d t f 3686

FOR RENT— HEATED OFFICE on George street. Immediate Possession. Apply 437 George street.

WANTED TO RENT—SEVEN roomed house by 1st March, conveniences. Apply Examiner for address. 3d 30 8636

ICE CREAM BUSINESS AND Store to rent with four rooms upstairs and kitchen at back. Apply at 215 Charlotte street. 6d 30 5342

TO RENT—ROOMS AND APARTments furnished or unfurnished housekeeping or boarding; steam heated and gas, 390 Queen's street. 12d 39 8638

TO RENT—THREE UNFURnished rooms bath room flat, hot and cold water heat and electric light. Apply Examiner for address 2d 30 8657

Vote for GORDON

And vote for a Man who will be something more than a joke among the polticians at Ottawa.

DR. ALLEN would like physicians to take note that because their patients have Pyorrhoea, it is in most cases very unwise to advise extraction. A great many perfectly good teeth are being extracted these days, thus greatly injuring powers of mastication, which is necessary to good health. Pyorrhoea is quite curable. Results are very gratifying. Consultation free. Electrical apparatus used in examination. — **158 Charlotte Street, corner George Street.**

H.P. LINDSAY AGENCY CO.

392 WATER STREET.
'Phones—Office 341, Residence 1291W

20 Good Farms $1,000 to $13,000.

Several Good Dwellings Cheap.

All kinds of Insurance in First-class Companies.

EGGS AND POULTRY

Toronto easy, prices unchanged. States fresh arriving freely. Montreal unchanged, storage stocks January 31st—2,891 cases as compared with 13,123 cases same date last year. Chicago firmer, current firsts 53 1-2. New York unchanged.

Notice to Creditors

NOTICE is hereby given pursuant to The Trustee Act, that all creditors and others having claims or demands against the Estate of HARRY MORTIMER LATIMER, late of the City of Peterborough, in the County of Peterborough, Soldier, deceased, who died on or about the Thirtieth day of September, A.D., 1918, in France, are required on or before the Eighteenth day of February, A.D., 1921, to send or deliver to the undersigned, Solicitors for the Executor of the last Will and Testament of the said deceased, their names, addresses and full particulars, in writing of their claims, and the nature of the security, if any, held by them, and after such last mentioned date the said Executor will proceed to distribute the assets of the said deceased, having regard only to the claims of which he shall then have notice.

AND THAT the said Executor will not be liable for the said assets or any part thereof to any person of whose claim notice shall not have been received by him at the time of distribution.

O'CONNELL & CORKERY,
Peterborough, Ont.
Solicitors for the said Executors.

DATED at Peterborough, this Eighteenth day of Jan., A.D., 1921. 4d20 27 3 10 5162

J. L. WYATT

Hunter Street. EAST CITY

Goods as good as the best.
Prices lower than the rest.

See my $15 Overcoat!

CHILDREN'S AID SOCIETY of PETERBORO CITY AND COUNTY.

For the Care of Neglected and Ill-treated Children.

CHILDREN FOR ADOPTION.

G. W. POWELL,
Assistant Secretary and Inspector, 588 George street. Phone 1044W. Office Hours, 12 to 2 and 6 to 8 p.m.

Cement Lime

Hard Wall Plaster — Plaster Paris
White Rock Finish — Mortar Colour
Plasterers' Hair — Plaster Board

FOR SALE BY

THOS. A. REHILL

210 WO... STREET
(Near C. P. R. Station.)
PHONES: Office 245; House 665W

BUILDING

CONTRACTING, Etc. Prompt attention to Alterations, Repairs, etc.

Ontario Government Ho... Plans—Bungalow and Summer Cottage Plans. Estimates given.

A. B. Cunningham

221 Reid Street. Phone 1261W

ORIENTAL GARAGE

Auto repaired by experienced mechanics. Automibiles Accessories and Supplies. Tires. Tubes, Oils, Grease, Tube Vulcanizing and Oxygen Decarbonizing. Free Air

Service that's PROPER PROMPT and PRACTICAL

HANNAH & JONES
182 HUNTER STREET.
'Phone 1186.

FARMS FOR SALE

100 Acres—Eight miles from city, good brick house, good barns, running spring, 22 acres fall wheat, 10 acres fresh seeding, fall plowing done, balance is pasture and wood. $5,000. Easy terms.

200 Acres—First-class land, 150 workable; brick house, furnace, hot and cold water, 3-piece bath; barn, 100 x 50, stables underneath, water in barn; good implement and hen house also; house for hired help; 20 acres fresh seeding, 30 acres meadow, ploughing done. A rare opportunity as this is a good general farm. $15,000.

7-Roomed Brick House—West side, fully modern. $4,000. Easy terms.

7-Roomed Brick House—Central, 3-piece bath and lights. $3,300. Easy terms.

McINTOSH & STOREY
190 CHARLOTTE ST.
Main Entrance, Charlbond Apartments
PHONE 1623J

$4,500.00—Five-Acre Garden Lot, close to City, together with Five-Roomed Brick Cottage; fine condition. Also One Horse, Cow, Buggy, Waggon Harness, Plough, Scuffler, and numerous other Articles.

$2,050.00—7-Roomed Brick House, Stewart Street.

H. J. McCANNAN & CO. Phones 749W; 772 Residence.

Mass Meeting

IN THE INTERESTS OF

J. C. CAMPBELL

CANDIDATE OF THE NATIONAL PROGRESSIVE PARTY

Will Be Held in the

VICTORIA HALL, PETERBOROUGH

On Friday Evening, Feb. 4

At Eight O'clock p.m.--Speakers

Arthur W. Roebuck

One of Outario's Greatest Orators

A. A. POWERS

President United Farmers' Co-Operative Co.

A PROMINENT LADY SPEAKER

Ladies' and Gentlemen, You are cordially invited to attend, and hear our Constructive Platform Explained.

W. R. SHIELD, PRESIDENT — *ERNEST SCOTT,* SECRETARY

GOD SAVE THE KING

ESTIMATING BLANK

I am a Voter in the Coming BYE-ELECTION to be Held on MONDAY, February 7th, and Estimate the Total Number of Votes for all the Candidates

Combined will be __________

NAME __________

Address __________

FOR SALE

Two-and-a-Half Storey Ten-Room House, lately decorated; large cellar; heated with furnace; modern improvements; two nice verandahs; large lawn; fine surroundings; centrally located.

100 ACRES.

This Farm is in a splendid location, 5 miles from Peterborough, on main road; good soil ,especially adapted to raising wheat and clover; all varieties of small fruit and berries for home use. Good 6-Room Brick House; good barn with basement. Terms reasonable. See this place at once if you want a Good Baragin.

J. T. O'CONNELL & CO.
136 Hunter St. W. Phone 376

East City Confectionery

WE HAVE A LARGE RANGE OF GOODS FOR YOUR CONVENIENCE, including STATIONERY, CHINA, ETC. Also NEILSON'S, WILLARD'S AND PATTERSON'S BON-BONS AND CHOCOLATES

VICTOR BOORMAN

BARBEAU'S CARTAGE

All kinds of Moving and Carting by careful and Experienced Men. A new Motor Truck has been added to our equipment, which will enable us to give better service than ever to our patrons. Satisfaction Guaranteed. No distance too far. New Furniture Van. Largest in the city. Household Effects moved with care.

A. BARBEAU

Have you commenced to save?

If not start an account NOW.

The habit of spending is easily acquired but somewhat difficult to relinquish.

The saving habit is also easy to acquire, and once formed, will not easily be given up.

You will find our Savings Department a great help in the right direction.

Open an account, and add to it systematically. You will be surprised at the results.

Toronto Savings and Loan Co.
437 George Str...
Peterborough.

Advertise in the Examiner.

Renew Your Subscription.

It is a Happy State where every man is his own Landlord. Why Not You be Yours?

4 Roomed Brick Cottage, with summer kitchen, toilet, cement cellar and central $2550

7 roomed Brick House, with 3 piece bath; North End $3600

7 roomed Brick House on Reid street, below Charlotte; 3 piece bath and furnace. $4200

T. WALKER & Co.
163 Hunter Street W.
'Phone 1002.

SLAB WOOD

We will sell our Dry Mixed Slab Wood all this week for $11.00 per cord or 3 cords for $30.00. Those who use this class of fuel ...uld be wise to put in the balance of their winter's supply now.

A. LOW & COMPANY
—262 SIMCOE STREET—
'Phone 697 — Nights and Hol. 398

LIVE POULTRY

WANTED. Highest market price paid. OLD BOTTLES wanted; all kinds except medicine bottles. JUNK of all kinds bought. 'Phone 49W, and we will call.

Peterboro Rag & Metal Co.
433 Chambers St. W. ROTH, Mgr.

EDWIN ELCOME
—TAXIDERMIST—
DEER'S HEADS OUR SPECIALTY.
(Put salt on flesh side before Shipping.)
Heads, Animals, Birds, Fish, Etc., Mounted Artistically and Permanently.
692 HARVEY STREET
PETERBOROUGH, Ontario.

COAL

Cannel, smithing, steam and anthracite, all sizes in stock. Fresh eggs by the case. Limited supply. Order immediately for prompt delivery.

The W. Scott Co., Ltd.
'Phone 264W.
124 Robinson Street · East City.

It takes a joint of beef to make a Bottle of Bovril.

BOVRIL

Never Profiteered

Has not changed since 1914

Same Price Same Quality Same Quantity

21-920

TALENT SOCIAL HELD IN APSLEY

APSLEY, Feb. 2.— A talent social under the auspices of the Ladies' Aid Society was held here on Friday evening, Jan. 28. This society has been re-organized under the supervision of Rev. W. H. Hall and the work they are undertaken is a credit to the ladies and pastor in charge. The programme rendered consisted chiefly of local talent and every item was deserving of merit, many responding to encores. All regretted very much that on account of illness the pastor was unable to attend, but the chair was ably filled by Rev. S. Carr, a former pastor. The following was the programme rendered:

Chairman's address—Rev. S. Carr.
Anthem—"All Hail."
Instrumental, mouth organ and auto harp—Mr. and Mrs. W. Carr.
Recitation—Marjorie Wilson.
Instrumental, organ and accordian—Mrs. W. Lean and Mr. T. Lean.
Recitation—Mrs. W. Staples.
Instrumental, organ and mouth organ—Mrs. H. McColl and Mr. W. Earnshaw.
Recitation—Alma Jones.
Solo—Wilbert Johnston.
Dialogue, "The Photographer's Troubles", 3 characters.
Instrumental, organ and autoharp—Mrs. W. Lean and Mrs. W. Staples.
Recitation—Miss Lulu Knox.
Instrumental, organ, accordion and mouth organ—Mrs. W. Lean, Mr. T. Lean and Mr. W. Earnshaw.
Recitation—Amy Lean.
Address, "There's No Place Like Home"—Miss Slimkins.
Dialogue, 'The Frog Hollow Lyceum," 12 characters.
Instrumental, mouth organ and auto harp—Mr. and Mrs. W. Carr.
Reading—Wilbert Johnston.
Address and Toast to the Ladies—Rev. C. A. G. Spence.

Before dispersing a dainty lunch was served by the ladies. Then all joined in singing the National Anthem.

HEAVIEST FRENCHMAN.

BOURGES, France, Feb. 3.—Pierre Guindolet, reputed to be the heaviest man in France, tipping the scales at 555 pounds, has died here. He was 28 years old.

For Hair And Skin Health Cuticura Is Supreme

The majority of skin and scalp troubles might be prevented by using Cuticura Soap exclusively for all toilet purposes. On the slightest sign of redness, roughness, pimples or dandruff, apply a little Cuticura Ointment. Cuticura Talcum soothes and cools the skin and overcomes heavy perspiration. Delicate, delightful, distingué.

Soap 25c. Ointment 25 and 50c. Talcum 25c. Sold throughout the Dominion. Canadian Depot: Lymans, Limited, 344 St. Paul St., W., Montreal.

Cuticura Soap shaves without mug.

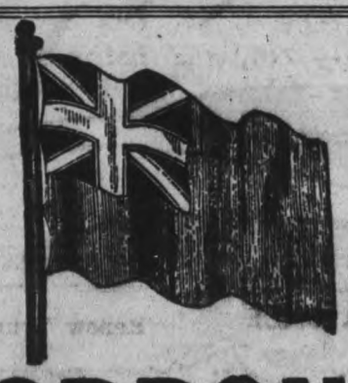

GORDON'S

CENTRAL

COMMITTEE ROOMS

309 GEORGE STREET

Opposite Custom House

Where all important information may be obtained OPEN ALL DAY and EVENINGS. PHONE 566

SUB-COMMITTEE ROOMS, SOUTH CITY---At MRS. BLACKBURN'S SHOP, 213 Lake St. Phone 1033w.

NORTH CITY--At MENZIE'S VETERAN BREAD CO. SHOP 643 George St. Phone 1291j.

EAST CITY---At MRS. SWANSTON'S SHOP, Hunter St.

Sub-Committee Rooms Open All Day and Evening

YOU CAN HELP D.T.F.

STOP

and think for a moment what your loss would be should Fire destroy your buildings, business, home or contents.

Without *Fire Insurance* your loss is a total one.

With *Fire Insurance* you suffer no loss whatever---- and a few dollars a year gives you this protection.

All branches of insurance represented.

See us about your policy to-day.

Davis-Thompson Co. Ltd.

Insurance and General Agency

433 GEORGE STREET, PETERBOROUGH ONT.

WHAT VETERANS WILL GET RELIEF

INTERPRETATION OF MEASURE EXCLUDES SOME OF MOST NEEDY SOLDIERS.

Provision has been made by the Department of Soldiers' Civil Re-Establishment for the relief of distress among pensioners and certain vocational graduates who may be unemployed during the months of January, February and March, 1921.

Who Entitled.

Those entitled to assistance shall be (a) necessitous cases among former members of the forces who are in receipt of pension for a disability due to or aggravated by service in the great war, or former members of the forces who have received vocational training under the Department of Soldiers' Re-Establishment for a war disability which prevented the trainee from following his pre-war occupation; and (b) former members of His Majesty's Imperial forces and former members of the forces of His Majesty's "Allies" who are in receipt of pension for a service disability due to or aggravated by service in the great war, and have been residents in Canada for three months prior to making application. This is not to be construed in any way to include minors who have received vocational training, except in cases where they are in receipt of pension for [illegible] disability.

In order to determine what is a necessitous case, officers of the Department shall investigate the home conditions of the applicant for assistance and shall take into consideration income from the earnings of the members of the family. When a pensioner or a former vocational student is unable to secure such employment as will yield sufficient remuneration to provide for himself and dependents or for whom such employment cannot be secured by reason of there being no employment available, as certified by an official of the Employment Bureau, assistance may be granted.

The assistance granted shall not be in cash but shall be limited to expenditure by the Department on behalf of the pensioner or former vocational student of such amounts as may enable him and his dependents to subsist for the period indicated.

The Relief Section shall be governed by the following schedule as a maximum, and in no case shall any applicant be entitled to more. In granting assistance, under the schedule, all sources of income, including pension and bonus of vocational students who have completed course, shall be taken into consideration.

(a) Married men with no children, $75.00 per month; 1st child under 16 (girl 17), $12.00 per month; 2nd child under 16 (girl 17), $10.00 per month; maximum amount, $100.00 per month.

(b) Single men with dependents shall be treated the same as married men.

(c) Single men with no dependents to be given meal tickets and lodgings, when necessary (a maximum of $50.00 per month).

Vendors will be instructed to forward itemized accounts in triplicate weekly to the District Vocational Officer.

Eligible for Relief.

(a) If there is no employment available to which to refer him.

(b) Although there is employment available yet the applicant alleges that his circumstances are such that he is urgently in need of assistance until such time as he received his first remuneration from the work he has been referred to.

(c) Where the applicant refuses to take work due to an industrial dispute (strike or lockout).

TRY THIS PERFECT HAIR TINT FREE

Coupon Brings Trial Package of "Brownatone."

WHY ENDURE GRAY HAIR?

We want every woman to know not only how easily she can tint gray, faded, streaked hair herself but how truly wonderful is the result produced when Brownatone is used for this purpose. Thousands of women already know and use this perfect hair tinting preparation but other thousands have yet to learn, from actual experience, how marvelously it restores to gray, faded and bleached hair its original beauty and glory.

"It's so Easy Now to Have Beautiful Hair!"

"Brownatone" is the one safe, reliable, easy to apply hair tint for changing gray, faded, or bleached hair to any beautiful shade of brown or black.

Absolutely Harmless.

Greaseless, odorless, easy to apply—a comb or brush is all you need. Instant in results and guaranteed to contain no lead, sulphur, silver, zinc, mercury, aniline, coal tar products, or anything to injure the hair or the most tender scalp. Far superior to so-called "restorers" and harmful "dyes."

Brownatone is sold and recommended in Peterborough by Bond's Drug Store and other leading dealers.

Two colors: "Light to Medium Brown," and "Dark Brown to Black." Two sizes, 50c. and $1.50. Refuse all substitutes. Used and endorsed by thousands of women in society and the business world.

Special Free Trial Offer

Send only 10c with this coupon for Free trial package and helpful booklet on the care of the hair.

Mail This Coupon Now.

The Kenton Pharmacal Co., 502 Coppin Bldg., Covington, Ky.
Enclosed find 10 cents (to cover postage and packing) for trial package of Brownatone.
.....Light to Medium Brown or
.....Dark Brown to Black.
Mark with X shade wanted and mail with your full name and address.

Opera Star "Comes Back."—Madame Lucrezia Bori, famous opera singer, who was forced into retirement five years ago, through the loss of her voice, has completely recovered, and will sing with the Metropolitan Opera Co. in New York this season.

THE HEALTHY MAN HAS THE BEST CHANCE

IS ALWAYS FULL OF LIFE AND ENERGY — FAILURES ARE WEAK AND BLOODLESS.

Some men seem to have all the luck. If there are any good things going these men seem to get them. If they are business men they are successful; if they are workmen they get the foreman's job. They have the power of influencing people.

The same is true of women. Some have the charm that makes men seek them out; others are neglected. But this is not luck. It is due to a personal gift—vitality. Men and women of this sort are never weak, puny invalids. They may not be big, but they are full of life and energy. The whole thing is a matter of good blood, good nerves and good health. Everyone would wish to be like this and the qualities that make for vitality and energy are purely a matter of health. By building up the blood and nerves, sleeplessness, want of energy, weakness of the back, headaches and the ineffectual sort of presence which really comes from weakness can be got rid of. Dr. Williams' Pink Pills have made many weak, tired men vigorous, and many pale, dejected girls and women rosy and attractive, by improving their blood and toning up their nerves. If you are weak, low-spirited or unhealthy, try Dr. Williams' Pink Pills and note their beneficial effect.

You can get these Pills through any medicine dealer or by mail at 50 cents a box or six boxes for $2.50 from The Dr. Williams' Medicine Co., Brockville, Ont.

WOMAN'S SUFFRAGE IN THE SAVAGE ISLES

AMSTERDAM, Feb. 2.—Women's suffrage movements have reached the Dutch East Indies, the colonies whose history and ancient savagery were chiefly known to credulous Americans through the agency of circus sideshows, wherein the "Wild Man of Borneo" and "The Terrible Dyaks, Ferocious Head Hunting Cannibals," drew many dimes while the crowds waited for the "big tent" to open.

Head hunting and kindred savage pastimes still continue, to some extent, within the jungles of these Dutch Islands, but, according to the Dutch press, most of the natives are rapidly adopting modern theories.

In Java, the upper class native women, under leadership of Raden Adjeg Kartini, a woman of high birth, are reported to be making rapid strides toward emancipation, although the Mohammedan custom of polygamy still prevails. In all the "Kartini Schools," the girls of the upper classes are being taught occidental theories of equality with the men. Dutch correspondents say the progress of the movement is necessarily slow but appears to be certain of ultimate success.

HONOR PUPILS IN NORWOOD SCHOOL

NORWOOD, Feb. 2.—The honor pupils in Norwood Public school for January are as follows:

Primary Class B.— Mary Townshend, Leone Burkell, Nellie O'Brien, Wilfred Bongard.

Class A.— Madeline Bonds, Lena Rogers, Mona Innes, Warden Rathwell, Jean Wellman, Thelma Livingstone, Bert Graham, Alton Beavis.

First Book—Lulu Bongard, Greta Jones, Mary Roxburgh, Kenneth Tedford, Elizabeth Thompson, Mary Finlay, Raymond Conklin, Ray Fry and Thelma Davis equal, Hamilton Humphries, Verna Murphy, Hubert Carbrey.

Jr. Second—Bernard O'Keefe, Willie Rogers, Dema Ferguson, John Ivey.

Sr. Second—Ruby Jones and George Rusaw equal, Irene Garlick, Kathleen Tharby, Roderick Webb, George Clarke, Ronald Rathwell.

Former Emperor William of Germany probably will be summoned to testify in an action brought against the newspaper Rotterdamsche of Rotterdam.

HASTINGS NEWS HAPPENINGS

HASTINGS, Feb. 2.— At the annual meeting of the Hastings fire brigade the following officers were nominated for 1921: Chief, Wm. Scriver; Sub-Chief, L. Scriver; 2nd Sub-Chief, Nelson Scriber; Rec.-Sec., Cecil Whitred; Treas., Sam Hatherley; 1st Branch, L. B. Scriver and L. Scriver; 2nd Branch, W. Abbott and D. Ellis; 3nd Branch, F. Simpson and C. Whitred; Foreman of Hose, P. Barry; Foreman of Hook and Ladder and Engine Hose, Sam Hatherley and Nelson Scriver, Fireman, Wm. Londerville.

Choir Entertained.

The choir of the Church of Our Lady of Mt. Carmel was entertained by Rev. Fr. Bretherton.

Social and Personal.

Reeve Dr. Hess spent the past week in Cobourg attending the sittings of the County Council.

Miss Cook of Kenora, is the guest of her sister, Mrs. (Dr.) Wilson.

Miss Wilson of Sterling, is visiting at the home of Mr. and Mrs. Wm. Preston.

Mrs. Geo. Buchanan has returned from a visit with Peterborough friends.

Mr. Fred Langley of Canifton, is visiting under the parental roof.

Mrs. Dickenson of Camden, is visiting her parents, Mr. and Mrs. W. P. Plant.

Some of our people went to Peterborough on Wednesday to share in the bargains offered for Dollar Day.

Miss Moise spent the week end with her sister, Mrs. F. Hawkins.

Miss Armstrong of Toronto, is a guest at the home of Mr. and Mrs. Frank Runnels.

Mr. and Mrs. Roy Watson of Norwood, spent Sunday with Dr. and Mrs. Hess.

Miss Gallagher of Warkworth, is visiting her sister, Mrs. A. W. Bailey.

Mr. E. Wall of Peterborough, was in town on Monday.

Mr. and Mrs. Dick of Warkworth, spent Sunday at the home of Mr. Albert Brooks.

Scarlet fever patients are making satisfactory progress.

Mr. Gooderich was in town on Monday.

Mr. and Mrs. John Dick have returned from their honeymoon trip, and are taking up residence in Warkworth.

Miss Carrie Doxsee was a recent visitor in Toronto.

The Ladies' Aid of the Methodist church held their regularly monthly monthly meeting on Thursday afternoon at the home of Mrs. S. Rusaw. A large number attended and a number of items of business were discussed and disposed of, after which the hostess served lunch and a social half hour was enjoyed by the members.

Mr. Jas. Knight has accepted a position in the Hess garage and has entered upon his duties.

The condition of Mr. Arthur Knight, remains unchanged, but he is bright and hopeful. His many friends are earnestly hoping for his recovery.

German steel products are said to be underselling the home manufactured article in the U. S. market.

Use Pyramid Be Happy

If Endurance is Being Tried to the Limit Get a Box of Pyramid Pile Suppositories

If you are struggling with the pain and discomfort of itching, bleeding, protruding piles or hemorrhoids, go over to any drug store and get a 60 cent box of Pyramid Pile Suppositories. Take no substitute. Relief should come so quickly you will wonder why anyone should continue to suffer the pain of such a distressing condition. For a free trial package, send name and address to Pyramid Drug Co., 606 Pyramid Bldg., Marshall, Mich.

Vote for GORDON

And vote to put Peterborough in a class with other constituencies that are represented by a real HE Man.

Delicious in the Cup.

"SALADA" TEA

8721

has no equal for quality and flavour.

If you have not tried Salada, send us a post card for a free sample, stating the price you now pay and if you use Black, Green or Mixed Tea. Address Salada, Toronto

OFFICERS COUNTY ORANGE LODGE

ANNUAL MEETING AND INSTALLATION HELD MONDAY NIGHT.

The annual meeting of the County Orange Lodge of West Peterborough met in annual session Feb. 1st. A very large gathering of members was present. After the general business was transacted the following officers were elected and duly installed for the ensuing year:

W. Co. M.—Bro. George Porter, L.O.L. No. 80.
Dep. Co. M.—Bro. E. H. Brown, L.O.L. No. 457.
Co. Chaplain—Bro. J. J. Cunningham, L.O.L. No. 457.
Co. Rec. Sec.—Bro. W. G. Bartley, L.O.L. No. 321.
Co. Fin. Sec.—Bro. Geo. Walton, L.O.L. No. 50.
Co. Treas.—Bro. W. Kirk, L.O.L. No. 457.
Co. Dir. of Cer.—Bro. R. Ritchie, L.O.L. No. 321.
Co. Lect.—Bro. S. Anderson, L.O.L. No. 50.
1st Lect.—Bro. N. Porter, L.O.L. No. 2440.
2nd Lect.—Bro. A. Anderson, L. O. L. No. 50.

The newly elected officers were installed by Bro. E. F. Reid, Past County Master.

PROFITEERING APPROVED.

"I'm sorry, young man," said the druggist, as he eyed the small boy over the counter, "but I can only give you half as much castor-oil for a dime as I used to."

The boy blithely handed him the coin. "I'm not kicking," he remarked. "The stuff's for me."

VOTE FOR DENNE AND SUPPORT MEIGHEN. CANADA'S BRILLIANT PREMIER

Enamel and Aluminum SALE

FRIDAY and SATURDAY

Grey Enamel Tea and Coffee Pots	59c
Large Grey Enamel Dish Pans	65c
Large Grey Enamel-Covered Roasters	73c
Grey Enamel Pudding Dishes	21c
White Enamel Pudding Dishes	23c
White Enamel Preserving Kettles	33c

White Enamel Sauce Pans 33c — Set of 3 Aluminum Sauce Pans $1.98

1-Quart Aluminum-Covered Pails, regular 65c, for 33c

Call and Look Over Our 5-Cent Bargain Counter

Perfection Oil Heaters, regular $9.50, for $7.50

Peterboro' Hardware Co. Limited

HILL, WEDDELL & COMPANY

INSURANCE BROKERS

Your insurance placed with us will receive the benefit of Lowest Rates and Best Service.

Office: 402 Water St. 'Phone 14

CUT SHOWS NERVOUS SYSTEM

ASTHMA ASTHMA

If you wish to be relieved from this terrible affliction permanently take

Chiropratic Adjustments Now

During my eight years practice I have given splendid results through Chiropratic to many.

Dr. R. T. Pettersone D.C., S.P.C.

THE CHIROPRACTOR

Over Toronto Savings & Loan Building

HOURS: 10.30-12, 2-4, 7-8. PHONE 87J

VOTE FOR DENNE
AND
A GREATER PETERBORO

Evening Examiner

'Phones—Editorial 1601, Business Office 1600. Private Branch Exchange to all Departments.

The Examiner is a Member of the Audit Bureau of Circulations.
The Daily Examiner, published every lawful evening by The Peterborough Examiner, Limited. Office—419 George Street.
The Weekly Examiner, published Thursday Morning.

Daily Examiner by mail, $4.00 per year. The subscription price of The Daily Examiner is $6.00 per annum; that of The Weekly Examiner, $1.50.

U. S. REPRESENTATIVES
Special U.S. Representative: W. H. Stockwell, 629 People's Gas Building, Chicago, Ill. New York—Chas. F. Miller, 225 Fifth Ave.
Advertising Rates on Application.
R. M. GLOVER, Managing Director.

"Peterborough Presents Possibilities Unsurpassed."

THURSDAY, FEBRUARY 3, 1921.

THE CAMPAIGN.

The last stage of the great West Peterboro political free-for-all is rapidly approaching and the interest continues to increase. Last evening, in addition to several meetings in the rural sections, there were two big rallies in the city, the Liberal cause being championed at the Grand Opera House by Hon. W. S. Fielding and Hon. Chas. Murphy; while at Victoria Hall, Mr. J. H. Burnham held his first, last, and only meeting of the campaign. The attendance at both gatherings was barometrical of the keen interest that is being taken in the campaign.

Mr. Murphy has been heard here in recent years, and has lost none of his vigour and eloquence, but it was the first opportunity that many Peterborough people have had of hearing the Hon. Mr. Fielding, Finance Minister of the Laurier Government, and regarded by political friend and foe alike as one of the ablest members of the Canadian Parliament. Both speakers were in excellent form and were given a splendid hearing.

At his meeting, Mr. Burnham had no reason to complain either in the matter of attendance or of interest, for Victoria Hall was crowded, and the speakers' remarks were attentively followed.

THE COST OF EDUCATION.

The cost of education in Peterboro is steadily mounting and the estimates of the Board of Education for the current year show a heavy increase over the figures of last year. There is a jump in nearly every item, and the total increase is $33,400, which is unusually large, even in these days of quickly growing municipal expenditures. To operate the Collegiate Institute alone, it is estimated, will cost $49,100.00 this year. Although it is pointed out that the higher scale of teachers' salaries is not responsible for the large increase, yet the remuneration of the teachers is by far the largest item in the estimates, the public school teachers being paid $90,500.00 for the year. The amount which the Board Education will demand from the Council is $191,000.00 and there will be no loud cheering from the City Fathers when the matter comes before them to comply with the request, and provide the necessary money. The Board of Education would be well advised, however, to give the public an explanation of the necessity of the increase, the mere publication of the figures affording little information to the ratepayers, many of whom would doubtless like to know why there should be such a great difference in the estimates for one year.

THE PATRONAGE QUESTION.

In presenting a resolution calling for the re-establishment of patronage as a necessary concomitant of responsible government, General Sir Sam Hughes will have to be given credit for frankness, if he cannot be commended on his good judgment. Sir Sam is one of the old school. He believes that the members of Parliament should have the power to make all the appointments to the civil service in their respective constituencies. The present system of appointments through the Civil Service Commission is as distasteful to him as is any allusion to the Ross rifle, and he wants to go back to the old days when the member carried the Civil Service jobs around in his vest pocket, and distributed them to the faithful. And Sir Sam is not alone in his opinion; other members share the same views and feel that much of the importance of their position has been cut off by the elimination of patronage, so far as they are concerned. These members are not as frank as the ex-Minister of Militia in airing their views, but the presentation of the Hughes' motion in the House may cause them to voice in public what they have not hesitated to declare in private conversation.

TEACHERS' SALARIES.

The Board of Education has decided to increase the maximum salary of some of the women teachers of the Public School staff, and with this course the public will no doubt be satisfied. The increase from $1250 to $1500 takes effect in September, and, as only twelve teachers are affected this year, the estimates will not be appreciably increased by this simple act of justice. The only difference of opinion will be as to whether the Board has gone far enough, for there is still a wide difference in the remuneration paid male teachers and that provided for the women teachers. Mrs. Morris, in holding out for the application of the principle of equal pay for equal work, was on sound ground logically. However, the local Board of Education has shown a desire at all times to be fair and generous in their treatment of the teachers, and while the salary schedule may not give perfect satisfaction, and there are inequalities that might be remedied, the local teachers on the whole have reason to feel that they can expect justice from the men in charge of the administration of school affairs in the city.

EDITORIAL NOTES.

The one big pastime of the week is guessing the election returns.

The Brackin Bill to make all school text books free should receive general endorsation in the Legislature..

Dr. Tolmie says that Chinese eggs are a menace to the Canadian farmer. And to some theatrical attractions, too, he might have added.

Next problem is, what are the people going to do with their evenings when the election is over?

Sir Sam Hughes wants the political plum tree restored and the privilege of shaking it given to the private members.

If the bear came out yesterday he may not have seen his shadow but he must have absorbed a lot of political gossip.

WEEPING FOR GERMANY.

Britain, France, and Italy, through their respective leaders, have come to a complete agreement regarding the terms of the remaining payment by Germany of war indemnity and reparation. The agreement follows the principles and stipulations of the Treaty of Versailles, and is the result of strenuous and prolonged deliberation on the part of well-informed men. The chief German newspapers jeer at it on the instant as impossible. At less than a day's notice they see how foolish it is. Nor are they alone in their perspicacity. Some of the English newspapers which are not known to have ever noticed that Britain has ever done anything right in a hundred years see as clearly and as promptly as the German papers that the agreement between the Premiers of Great Britain, France, and Italy is foolish, and impossible of execution. The Manchester Guardian says it is absurd. The London Daily News wonders if the Allies are sane.

With all due deference to the wisdom of the editorial human wonders of the Manchester Guardian and the London Daily News, two newspapers which for a century or so have accompanied the British Empire in a prosperous and successful march in which the Empire has never done a thing they did not disapprove of, we venture to suggest humbly that perhaps a good idea in the German case would be to "wait and see."

One is not surprised to observe the German newspapers proclaiming that the Allied terms are impossible. Since 1914 the Allies have never said or done anything, including licking Germany, that the German newspapers did not declare to be impossible. Since the Armistice, the Allies have never suggested anything that the German newspapers did not within twenty-four hours announce to be crazy. The German newspapers have all along been perfectly certain that Germany did not do anything in the war that Germany ought to suffer for. All their comments upon what the Allies do or want have been and continue to be based upon the conviction that Germany should be treated like the returning Prodigal Son, and fatted calves killed for it. The Prodigal Son however, left home without murdering anybody or burglarising part of the neighbourhood, and setting fire to the rest. The Germans ought to expect to pay. The German armies ripped up most of the rest of Europe for several years, they destroyed everything they came across that they could not steal, they stopped at no possible villany. Nevertheless, the Germans find it impossible to imagine that they did anything wrong or should pay. This should not be considered important by other people. The fact that the Germans butchered all of Europe they could, may not be a reason why Europe should oppress Germany unnecessarily now, but the fact that the Germans did that and claim that they were not wrong is a good reason why the Allies should not be disturbed when the Germans also declare volubly and angrily that they ought not to be made to pay damages.

The stranger thing is that some English newspapers should protest on the German behalf. Why not wait and see? If the terms the Allies outline are so harsh that Germany cannot meet them, Germany will not meet them, and then will come a more excusable time for the Manchester Guardian and the London Daily News to protest should the Allies take any drastic measures. But at a moment when the German Government is sending millions of dollars over to the Kaiser, maintaining in addition to regular troops a couple of hundred thousand armed police in contravention of her agreements after the Armistice, and falling short of what she agreed to do in many other respects, the instantaneous sympathy of the Little Englanders whenever Germany sheds tears, and their instantaneous conviction that whatever their own countrymen do—albeit after every care and deliberation — must be wrong, is a wondrous illustration of the mug-wump temperament.—Ottawa Journal.

ASTHMA USE RAZ-MAH
NO Smoking—No Spraying—No Snuff
Just Swallow a Capsule
RAZ-MAH *Is Guaranteed*
to restore normal breathing, stop mucus gatherings in the bronchial tubes, give long nights of quiet sleep; contains no habit-forming drug. $1.00 at your druggist's. Trial free at our agencies or write Templetons, 142 King W., Toronto.
Local Agents, McDermid & Jury and E. L. Payne's Drug Stores. Lakefield, Tanner Drug Co.

WISE AND OTHERWISE

United States' prohibitionists would seize all liquor in private cellars. Carting it away should help materially to solve the unemployment problem.

The proposed legislation prohibiting marriage by those under 21 years of age will protect the "young and foolish," remarks the Backyard Cynic.

A Chicago woman says that three out of every four women smoke now. Statistics are not available here, but three out of four smoke in a very amateurish manner.

It is probable that the Queen's Park legislators will be successful in raising their own salaries. If so, the next Provincial election will bring out more candidates than the present by-election did.

The Kingston Whig observes that philosophy enables a man to reflect, when he can't get his car started, that walking is cheaper anyway. But most stalled motorists prefer vocabulary to reflection.

Myrtle—Why do you think that he married for money?

Maud—I have seen the bride.

He (turned down)—But, dearest, you are so different from other girls.

She—Oh, but you'll find lots of other girls different from other girls. —Ottawa Journal.

"I'm worried about my complexion, doctor. Look at my face."

"You'll have to diet."

"I never thought of that. What color would suit me best, do you think?"—Boston Transcript.

There is something intensely human about some of those spiritualist mediums. One in London claims to converse frequently with Cleopatra's ghost. He always feels a pain in the left side of his neck when the ghost wants to talk. It is quite likely Cleopatra affected folks that way when she was alive.—Toronto Star.

PRESENTATION TO MR. AND MRS. J. R. BORLAND

KEENE, Feb. 2.—A large number of Bethel and Indian River neighbors met at the home of Mr. and Mrs. J. R. Borland on Monday night, previous to their departure from the old homestead to their new home in Peterborough.

The accompanying address was read to them by Mrs. E. G. Patterson, and two comfortable chairs were presented. Though completely surprised, Mr. and Mrs. Borland replied in fitting terms.

The company spent an enjoyable evening in games and social amenities, refreshments also being served.

The Address.

To Mr. and Mrs. Borland.—Learning, with deep regret of your intention to remove from this neighborhood to another place of abode, we, your friends of the Bethel church and community, desire that you shall not leave without some tangible evidence of the high esteem in which you have been generally held. Your life-long residence in this neighborhood adds to the sense of loss which we sustain in your departure. You will both be greatly missed, especially in the congregation, where your heart and interest were so devotedly centred. Seldom indeed has your pew been vacant, and never without a good and sufficient reason.

As a faithful and valuable member of the quarterly trustee boards, you, brother Borland, will be greatly missed, and your services as steward have made your departure a distinct loss, not only to the Bethel appointment but to the whole Keene circuit. Your constant Christian kindness, courtesy, and integrity have endeared you both to the neighborhood.

Ruthless time and change now interfere with the regular intercourse which we should have continued, but while you change your residence it is in no degree diminishing the cordial feeling of our Christian fellowship, in token of which we ask you to accept these chairs.

We trust that inasmuch as you will not be far removed from us, you may from time to time visit the old friends at Bethel and worship with us again in the wayside church, where for so man years you so loyally gave your constant services. Our prayer is that you may be spared in your new home to enjoy many years of happy tranquil life.

Signed on behalf of the Bethel congregation and community.

L. S. Downer.
Mrs. A. Whibbs.
Thomas Breckenridge.
George E. Patterson.

OF COURSE

"Why did you strike the telegraph operator?" asked the magistrate of the man who was summoned for assault.

"Well, sir, I gives him a telegram to send to my gal and he starts readin' it, so, of course, I ups and gives him one."

VOTE FOR DENNE
AND
A GREATER PETERBORO

SUMMER HOME AT LOON LAKE ROBBED

A YOUNG COUPLE, RESIDENT IN CHANDOS, ARRESTED ON SUSPICION AND BROUGHT TO PETERBORO.

Thieves Busy.

APSLEY, Feb. 2.—Some days ago the summer home of Mr. Carnegie, of Pittsburg, situated on an island in Loon Lake, was broken into and a good deal of damage done. Several trunks were broken open, the contents taken away and other wanton mischief done. As a result High County Constable Moore paid a fisit

THE LAKEFIELD BOARD OF TRADE

OFFICERS ELECTED FOR THE YEAR —BUSINESS TRANSACTED.

LAKEFIELD, Feb 3.—The Board of Trade held its first meeting of the New Year in the Town Hall on Monday night with the President Mr. J. A. Porter in the chair. There were present:—Messrs J. C. Strickland, B. Marling, W. G. Morrison, A E. Dawson, A. Carveth, J. E. Richardson, S. R. Leggott, W. W. Leonard, A. Payne, J. F Lillicrap, Dr Finnemore D. Darling, A. McDonald and E. R Tate.

Mr. W. G. Morrison gave a report of the transportation committee and Mr. J. F. Lillicrap of the Industrial Committee.

It was moved by John E. Richardson, seconded by S. R. Leggott that Mr J. F. Lillecrap be president for the Board of Trade for 1921.—Carried.

Mr. W. J. Charlton was elected 1st Vice President and Mr. E. R. Tate was re-elected Secretary.

The following committees were formed, the first named being chairman in each case.

Transportation committee—Messrs W. G. Morrison, S. R Leggott and J. C. Strickland.

Industrial committee —Messrs. B. Marling, J. E. Richardson and A. E. Dawson

Merchants' Committee—Messrs. J. A. Porter, Spence and H. G. Fitz-Gerald.

Civic Improvement Committee—Messrs. S. R. Leggott, W. W. Leonard and Dr. Finnemore

Publicity Committee—Messrs. A. E. Dawson, W. W. Leonard and J. W Ridpath.

Messrs. J. C. Strickland and W. G. Morrison outlined the plan of the transportation committee with which they hope to get into closer touch with the railways and obtain a better train service.

Mr. B. Marling spoke on the Industrial situation and suggested that an effort be made to get more small industries which employ skilled laborers as he feels it a greater advantage to th town than large plants employing unkilled labor.

Mr. Porter hopes that the Merchants' Committee will advance the interests of the Town and the busines men.

Mr. Dawson, chairman of the Publicity Commitee believes in advertising and feels sure that proper advertising of our village would be of great benefit.

Mr. J. A. Porter addressed the meeting about the loss the Board of Trade and Community at large had sustained in the death of Wm. M. Graham. All public organizations will feel his loss as he was a citizen who took a deep and active interest in anything pertaining to the public welfare and the advancement of the village.

It was moved, seconded and carried that a resolution of sympathy be sent to Mrs. and Miss Graham.

The membership fee for the Board of Trade was reduced to one dollar for the coming year.

It's Safe in this Bank

Money out of Bank may be spent unwisely, lost, stolen or destroyed. But money deposited in The Merchants Bank is secure against extravagance, fire or theft. On pay-day, put all your money in a Savings Account and pay the necessary bills by cheque. You will find more money stays in the Bank—your savings are earning interest—and the cancelled cheques are receipts for bills paid. Open a Savings Account today.

THE MERCHANTS BANK
Head Office: Montreal. OF CANADA Established 1864.
PETERBORO BRANCH, - - C. S. CUMMER, Manager.
Sub-Agency at Fraserville open Mondays and Thurdays.

Vote for GORDON

You wouldn't want to leave your home on Monday morning next, knowing you were going to vote for a loser. That is why you should Vote for Gordon.

Jos. Hecht, Chicago, employed in a cleaning establishment, rubbed two pieces of silk smartly together, thereby generating electricity, which ignited a vat of gasoline, and he was badly burned.

PUBLIC MEETING
IN THE SCHOOL HOUSE BENSFORT, FRIDAY, FEBRUARY 4th
ADDRESSES WILL BE DELIVERED BY
H. H. STEPHENS, M.P.
VANCOUVER, A FORMER PETERBORO BOY—AN ELOQUENT SPEAKER,
COL. L. MULLOY
THE BLIND TROOPER, AND
JAS. ARTHURS, M.P.
PARRY SOUND.
THE MEETING WILL COMMENCE AT 8 O'CLOCK P.M.
EVERYBODY WELCOME—LADIES' ESPECIALLY INVITED.
GOD SAVE THE KING. 3d29

THAT SON-IN-LAW OF PA'S

By C. H. Wellington

PILES Do not suffer another day with Itching, Bleeding, or Protruding Piles. No surgical operation required. Dr. Chase's Ointment will relieve you at once and afford lasting benefit. 60c. a box; all dealers, or Edmanson, Bates & Co., Limited, Toronto. Sample Box free if you mention this paper and enclose 2c. stamp to pay postage.

"I regard Mr. Meighen with the greatest admiration and respect. He is a man of integrity, high ability and of the greatest industry."—Hon. W. S. Fielding's Remarkable Tribute to the Leader of the Government at the Opera House Last Night

Has the Government a Mandate to Carry On?

The chief, and only, indictment uttered against the Meighen Governemnt by the Hon. W. S. Fielding at Mr. Gordon's meeting last night was that inasmuch as it constitutes a new Ministry under new leadership, it has no mandate from the people, and, therefore, ought to dissolve Parliament and go to the country.

The fallacy of this claim is so clearly exposed, not alone by what actually took place in 1917, but by a whole series of constitutional precedents, that one marvels at its being repeated by a Parliamentarian of Mr. Fielding's knowledge and experience. What are the facts?

(1)—The British North America Act (the Constitution) provides that Parliament shall be elected for a term of five years. As the election was held on the 17th December, 1917, and the last writ was not returned until June, 1918, Parliament could only legally continue until five years from the latter date. The test as to whether a Government should appeal to the country before the expiration of the Parliamentary term **is simply whether the Government controls a majority in the House of Commons sufficient to enable it to carry on business.** There are many reasons why a dissolution should take place short of the five-year term as, for instance, when great questions of policy which have never been discussed by the electors are submitted to Parliament, **but unless some important reason exists, Parliament should continue for the full Parliamentary term.**

THE CONSTITUTIONAL PRACTICE.

(2)—Constitutional practice, both here and in England, justifies the present Government in continuing in office without an appeal to the people. In 1891 Sir John Macdonald died, in June. The general election was held in March previous. His Government came to an end with his death, and a **new** Government had to be formed. Sir John Abbott formed a Government shortly after Sir John Macdonald's death, **but there was no dissolution.** A year or so later Sir John Abbott found it necessary to retire on the grounds of ill-health, and his retirement was the end of his Government, and a **new** Government had to be formed. The task was undertaken by Sir John Thompson, **and although his Government contained members who were not in the former administration, it was not deemed necessary to dissolve the House.** A little more than a year later, Sir John Thompson died, which brought his Government to an end, when Sir Mackenzie Bowell formed a **new** Government and continued in office until the spring of 1896, when he retired, and Sir Charles Tupper formed a **new** Government, and dissolved the House at the expiration of the Parliamentary term. In this case, Parliament ran for five years and three months before a dissolution.

A BRITISH PRECEDENT.

(3)—One outstanding example in England occurs in connection with the retirement of Mr. Gladstone in 1894, in the middle of a Parliamentary term. Lord Rosebery was called on to form a new Government, much to the disgust of Asquith, William Harcourt, and John Morley, **but the new Government was formed and carried on until nearly the end of the term without any dissolution or general election.**

(4)—Again in Canada in 1896, when Sir Wilfred Laurier was returned to power, he selected as his colleagues three Provincial Prime Ministers, namely, Sir Oliver Mowat, Mr. Fielding, and Mr. Blair. In each case these Provincial Premiers had been returned to power at a Provincial General Election held shortly before 1896. These three Provincial Premiers resigned office and their Governments came to an end. In each Province a new Government was formed under a new Premier and with a change of personnel in the Cabinet, **but not in a single instance was it considered necessary to dissolve the Legislature or appeal to the people.**

In all the above cases the correct constitutional practice was followd. **In each instance the new Government was able to command a majority in Parliament and in the Legislature. No new or important line of policy was proposed, and no dissolution was necessary.**

LET THEM PRODUCE PLEDGE.

But it is said that the case of the Meighen Government is different, because certain members of the Government gave a pledge in 1917 to resign with the end of the war. What was that pledge? When and where was it given, and by whom?

We challenge Mr. Fielding, or Mr. Murphy, or Mr. Gordon, or even Mr. Burnham, to produce such a pledge. We challenge them with full confidence, because no such pledge, promise, or undertaking was ever given.

Mr. Murphy last night, hard pressed for something or somebody to support his case, summoned as his witness, Hon. Robert Rogers. According to Mr. Murphy, Mr. Rogers—strange witness on behalf of Mr. Murphy—recently declared that "it was well understood when Union Government was being formed that it was to resign right after the war." But what does Mr. Rogers know about it? He was not a member of Union Government. He was not consulted in regard to its formation; he had resigned from the Borden Government at least three months before that time.

The plain truth is that no such pledge was given. The Parliament of 1917 was elected for the usual Parliamentary term of five years; the Government, in addition to its war mandate, was given a mandate to carry out a clearly-defined platform of domestic policy, and it is simply carrying out its mandate.

That in so doing it has the support of the Canadian people is evidenced by the fact that it has carried three out of four bye-elections since Mr. Meighen took office seven months ago.

Uncle Sam:—I don't care which of you fellows wins; ye're both fighting to give me your markets. Advt.

Gordon Admits That He Is For Free Trade

G. N. Gordon, Mackenzie King Candidate in West Peterborough, admitted in the Opera House last night that he is for Free-trade. True, he is not for Free-trade in all things, but he made it abundantly clear that he stands for, and will support, any motion Mackenzie King may move in Parliament to abolish the duties on all foodstuffs, as well as upon farm and other machinery.

In other words, on his own admission, Mr. Gordon is pledged to vote away the Protection enjoyed by some of the greatest industries in West Peterborough.

Mr. Fielding, who is a Protectionist, and who was shelved by his party in favour of Mackenzie King for that very reason, told the Opera House audience that Free-trade would mean disaster for the industries of Canada.

Notwithstanding that, however, Mr. G. N. Gordon declared that so far as he is concerned, **he is pledged to Free-trade for the chief industries of West Peterborough.**

"Free-trade is ruin for industry," says Mr. Fielding.

"Let us try it on West Peterborough," replies Mr. Gordon.

West Peterborough has three or more great industries, whose very life-blood is Protection. They employ more than 2,000 of West Peterborough's citizens; they have an annual payroll of $2,000,000; and they provide a market for West Peterborough farmers. Mr. Gordon boldly commits himself to a policy that would involve their complete annihilation.

DON'T TAKE CHANCES.

Don't delude yourself into the belief that there is no danger, that Gordon is merely "talking through his hat," and that if the Liberals got back into office they would leave the tariff alone. Mr. Fielding told you that last night. "Look at what happened after 1896," he said. "We didn't hurt your industries then; we are not going to hurt them now." These words were uttered to help the candidature of Gordon, to help Gordon out of the hole in which his foolish Free-trade talk has placed him in a constituency which, Mr. Fielding's sense tells him, is Protectionist; but they cannot be relied upon. They cannot be relied upon, because Mr. Fielding, alas, is no longer a power in the councils of Ottawa Liberalism. The most able, the most distinguished, the most sagacious of Liberal statesmen, the Ottawa Liberal Convention, dominated by its Free-trade wing, shelved him in favour of the immature, inexperienced, but low tariff Mr. King. Although Mr. Fielding was Liberal Finance Minister for fifteen years, he was not permitted to write the Liberal tariff platform. **That platform was written by Mr. Andrew McMaster, a rabid Free-trader, who has ousted Mr. Fielding from the position of Opposition Financial Critic, and by Mr. George Langley, an out-and-out Free-trader, and a member of the Western Farmers' Party (The Canadian Council of Agriculture), aided by G. N. Gordon of West Peterborough.**

The whole tendency of that platform is toward Free-trade. It wants Free-trade in foodstuffs, in farm and other machinery; it wants to practically abolish the tariff on scores of other articles; and it wants Reciprocity with the United States. Its real meaning has been expressed by Mr. King, who, in the course of a speech at North Battleford on 29th October, 1920, said:

"There is nothing in the programme of the farmers which is not in the programme of the Liberal Party."

In other words, the Liberal Party, according to Mr. King, is for the fiscal policy of Mr. Crerar—ultimate Free-trade.

Mr. Fielding pleads with West Peterborough Electors to not take this language seriously, and refers them to what happened after 1896. What he forgets is that the position of the Liberals after 1896 was different from what it would be if the Meighen Government were beaten to-day. In 1896 the Liberals had a clear majority in Parliament and a majority of Protectionists in their own ranks. But if **Mr. King were called upon to form a Government to-day, he would be dependent upon the Farmers for his Parliamentary majority, and there would be a majority of Free-traders within his own ranks. In other words, the West would hold the balance of power, and the West would dictate Free-trade.**

RALLY BEHIND DENNE.

West Peterborough cannot afford to risk helping a Free-trade Government to power. The election of G. N. Gordon would not bring about the downfall of the Meighen Government. It would, however, give encouragement and support to the Free-trade party. It would strengthen the arm of the Western Radical Free-traders, who are out to destroy Protection; it would give all Canada the impression that this great industrial centre does not care a tinker's curse about Protection, and it would discourage those who are fighting to keep the old policy of Protection and Prosperity alive.

Let the Electors of West Peterborough rally, then, to the banner of Roland Denne. Whether you are Liberal or Conservative or Labour, go out and Vote for the one man who stands for your industrial prosperity.

Roll up a decisive, smashing majority for Roland Denne.

The National Liberal and Conservative Publicity Committee

GOVT. AND PROFITEERS; A REPLY TO MR. MURPHY

In his speech at the Opera House last night Hon. Charles Murphy claimed that the Government was the friend of Big Business and had failed to tax the Profiteers.

What are the facts?

The facts are—and this can be substantiated by official figures—that no Government in the world has taxed or is now taxing Big Business more heavily than the Government of Canada. In support of this we submit (and Mr. Murphy will not and canot deny it):

(1) That the Canadian Business Profits Tax was the heaviest existing in any country — heavier than that of even England itself;

(2) That the Canadian Income Tax to-day is exactly on a par with the Income Tax of the United States, and that on BIG INCOMES it is the heaviest in the world.

The British Income Tax, the Australian Income Tax and the New Zealand Income Tax are heavier than the Canadian Tax on small incomes, but on big incomes, on the earnings of Big Business and the Profiteers, the Canadian Tax is the severest of all.

Thus on an income of $250,000—and there are plenty who have that income—a New Zealander pays $93,000; an Australian pays $98,000; an Englishman pays $129,000; WHILE A CANADIAN PAYS $133,000.

We challenge Mr. Murphy, Mr. Fielding, Mr. Gordon or Mr. Campbell to deny these figures. And they constitute but one instance of the whole scale of Canadian income taxation as compared with the scales of the other countries mentioned

Furthermore, in addition to the Income Tax and the Business Profits Tax, there is a heavy tax on the profits of packers and a 10 per cent tax on Corporations as well.

Oh, but, says Mr. Murphy, you are not collecting it!

Well, let us see!

According to figures just issued by the Department of Finance, the total collections from Profits or Income collected up to January 27th, 1921 under the Business Profits War Tax Act and the Income War Tax Act amount to the gigantic figure of $195,528,876.77. The official figures are as follows:

Business Profits Tax	$139,913,751.43
Income War Tax	$ 55,615,125.34
Total	$195,528,876.77

That is what the profiteers, who, according to Mr. Murphy, have been let go free, have been forced to pay into the treasury.

Friends of Big Business! Who were the friends of Big Business when the Government took the Canadian National and Grand Trunk Railways out of the hands of the Railway Magnates and handed them over to the people, this in the teeth of opposition from the financial interests of Montreal, whose cause was championed on the floor of Parliament by Mackenzie King and his friends?

The truth is that the present Government is the only Government that Canada has ever had that has taxed the Profiteers. Between 1896 and 1911, when Mr. Fielding and Mr. Murphy and their friends were in power, not one cent of direct taxation was levied in this country.

No, Mr. Meighen is not a friend of Big Business. On the contrary Big Business in Montreal denounces him as a "dangerous Socialist."

But Premier Meighen is neither of these things. He is a Canadian, sprung from the soil, the son of a plain Ontario farmer, who has risen to his proud position by the divine right of intellect, and whose only desire is to mete out even-handed justice to all classes, interests and creeds in this country.

VOTE FOR DENNE
AND
A GREATER PETERBORO

AT THE EMPIRE

VIOLA DANA IS COMING IN "PLEASE GET MARRIED"

"Please Get Married," the Screen Classics, Inc., production of the successful Broadway stage comedy of honeymoons, starring dainty Viola Dana, has been booked as the attraction at the Empire Theatre beginning to-day, and the management assures its patrons of entertainment of the most amusing kind. "Please Get Married," by James Cullen and Lewis Allen Browne, was one of the hits of the season when it was produced in New York by Oliver Morosco, and all of its mirth-provoking qualities have been transferred to the screen.

The photo-production was made under the personal supervision of Maxwell Karger, Screen Classics, Inc Director General and is released by Metro.

Miss Dana is ideally suited for the role of Muriel Ashley, the timid young wife in "Please Get Married." In the delicious situation of a wife, but not a wife, she distils every drop of comedy and clever naughtiness with which the play is surcharged.

rheeldaint y nrgrt .kext?.. Bi-dd

IF THE VOICE OF PETERBORO TO-DAY WOULD BE THE VOICE OF CANADA TO-MORROW, VOTE FOR ROLAND DENNE.

GORDON STATES PUBLICLY THAT HE WOULD CLOSE UP IMPORTANT PETERBORO FOOD PLANTS. WILL PETERBORO ELECTORS VOTE FOR THAT?

"FREE TRADE RUINOUS," SAYS FIELDING. "WE ARE FOR FREE TRADE IN FARM PRODUCE AND MACHINERY," SAYS GORDON and CAMPBELL. DO NOT VOTE FOR "RUIN," VOTE FOR DENNE.

"MEIGHEN, A MAN OF SPLENDID CHARACTER AND UNQUESTIONABLE INTEGRITY," SAYS FIELDING. "MEIGHENISM IS ROTTEN BOLSHEVISM,' SAYS THE CANDIDATE FIELDING SUPPORTED. VOTE FOR A GOVERNMENT DIRECTED BY CHARACTER AND INTEGRITY."

PETERBORO WORKMEN! THE KING CANDIDATE STATES THAT IF THE OPPORTUNITY ARRIVES HE WILL VOTE TO PROVIDE TWO THOUSAND OF YOU WITH UNEMPLOYMENT. HOW DO YOU LIKE IT? VOTE FOR ROLAND DENNE WHO IS PLEDGED TO KEEP PETERBORO INDUSTRIES HUMMING.

CAMPBELL AND GORDON STATE PUBLICLY THAT IF RETURNED TO PARLIAMENT THEY WILL VOTE ON A BUDGET AMENDMENT DESIGNED TO KEEP AMERICAN FACTORIES BUSY AND AMERICAN LABOUR EMPLOYED. VOTE FOR DENNE AND PETERBORO.

VOTE FOR DENNE AND PETERBORO LABOR OR FOR THE OPPOSITION AND AMERICAN LABOR.

EIGHTY PER CENT. OF FARM PRODUCE SOLD AT HOME! THE FARMER AND LIBERAL CANDIDATES BOTH PLEDGED TO DESTROY THIS MARKET. A VOTE FOR DENNE IS A VOTE TO KEEP THIS MARKET.

R.O.S. TUXIS BOYS WIN THEIR FIRST GAME

Early spectators to the City League game last night witnessed a fast game between the Tuxi and the Murray Street boys. There was considerable amount of snow on the ice, which was some hindrance. The score for the first 10 minutes was zero, but in a rush Thornton scored for the Tuxis boys. At the end of the 1st period the score was 4-0 in favour of the Tuxis boys.

The second period saw the only goal put in for Murray street boys, which was a race shot from John Ward. The Tuxis boys were not idle and managed to make the total of 6 goals.

The game was fairly clean and only a few penalties had to be paid.

Mr. Steer handled the game very satisfactorily. Line-up:

Tuxis Boys—Centre, Norman M. Call; right wing, Ed. Outram; left wing, Gord. Manning; defence, Jack Thornton, Fred Ash; goal, Gib. Davidson. No subs.

Murray Street—Centre, Alf. Johnston; right wing, J. Tewsley; left wing, John Ward; defence, Percy Dallin, C. Yelland; goal, A. Yelland. Subs S. Stacey, L. Brown.

Mr. Fielding told his audience last night that Free Trade would mean ruin.

Vote for Denne and Against Ruin

To the Y.W.C.A.--Thanks

The National Liberal and Conservative Publicity Committee extends its thanks and hearty congratulations to the Young Women's Christian Association for the opportunity which its enterprise afforded Representatives of all Parties to discuss the Issues of the Election last evening.

Only by fair, open, reasonable discussion can the Electors be enabled to form fair and intelligent judgments, and for our part we ask nothing more than a chance to discuss the case for the Government in fair and open debate.

The Young Ladies performed a splendid duty splendidly, and have our sincere Thanks.

Vote For Denne and a Greater Peterboro

COAL SHORTAGE IS ACUTE IN HUNGARY

WOOD ALSO IS AT A PREMIUM—THEFTS OF FUEL COMMON OCCURRENCE.

(Associated Press.)

BUDAPEST, Jan. 16.—(By Mail).—Many of the poor people of this city are being driven to wholesale thievery by the fuel shortage. The recent theft of 25 carloads of wood from one train of 100 carloads as it entered the city shows the extent to which the stealing is going on.

Wood is so scarce that when a wagon-load is driven through the streets people stop and gaze after it until it is out of sight.

Daring small boys are ever on the alert for a stray piece of wood or anything that will give heat at home. They scamper after every passing wood wagon, but are soon frightened away by long whips in the hands of two women who sit on guard astride the load.

A Pathetic Picture.

The operation of unloading a ton of Hungary's inferior brown coal before a house attracts many neighbors who make a pathetic picture as they watch basketful after basketful disappear into the coal bin of the more fortunate one.

Because of the urgency to obtain fuel, by dishonest means, if honest ones are of no avail, the juvenile courts were never so crowded with youthful offenders.

The scarcity of fuel, arises more acute daily as winter advances. The street railway service has been sharply curtailed and people wait for hours exposed to the bitter cold. The worst operated American street car never tolerated such crowding.

Gas is Short.

Gas factories are provided with coal for only 24 hours at a time and the gas is turned on now only at noon and after 6 o'clock. Only one light is permitted in a room and not more than three rooms in a house or single apartment may be lighted at the same time. Even at the most expensive hotels there is no running hot water. Saturday is bathing day. On other days baths can only be had at the public baths for which Budapest is famous.

One of the latest and most drastic steps of the new Government is the deportation of undesirable citizens, those suspected of Bolshevik tendencies or who are known to be opposed to the present form of Government. Hundreds of these have come to Hungary since the outbreak of the war. Now their houses and flats are being commandeered and turned over to homeless refugees from Transylvania and other sections who have been living in freight cars in the railroad yards.

Parting With Jewels.

The majority of the people have parted company with the last of their articles of jewelry and the dealers from other lands are not getting many takers of their offers of fabulous prices for gold and silver. What is called the State Exchange Bureau, a sort of national pawnshop, has paid as high as 80,000 crowns for a kilogram (of 2.20 pounds) of scrap gold and dealers are offering 120,000 crowns in an effort to coax another kilogram from people who may be hoarding their precious metal. For pure gold 250,000 crowns a kilogram is offered with no takers. The explanation is that most of the gold has been smuggled to other countries where the money has more value.

Warning to America.

The Hungarian newspapers print a warning to 150,000 laborers of Hungarian origin in the United States to desist from their reported intention to return to their native land at this time. The papers say that the economic crisis in America can never be as bad as it is here and urged their countrymen not to further embarrass Hungary's unemployment problem.

As if the country's cup of misery was not full it is now visited by an epidemic of hoof and mouth disease and people are prohibited from buying cattle from neighboring states. All frontiers are closely watched and all cattle within 20 kilometers of the border must be registered with the health authorities.

"They WORK while you sleep"

Cascarets

FOR THE BOWELS

Do you feel bilious, constipated, headachy, upset, full of cold? Take one or two Cascarets tonight for your liver and bowels. Wake up with head clear, stomach right, breath sweet and feeling fine. No griping, no inconvenience. Children love Cascarets too. 10, 25, 50 cents.

KEENE NEWS

KEENE, February 2. — Mrs. J. J. Moore spent a few days last week with Peterboro friends .

Mr. and Mrs. Jack Benson, Mrs. Frank Hallerane and Mr. James Benson of Bewdley, were guests of Mr. and Mrs. Jack Fletcher last week.

Mrs. L. Burley visited with Peterboro friends a few days this week.

A box social will be given at the town hall on Monday evening, Feb. 14th by the young people's welfare Club of Keene and vicinity.

Mr. Benj. Reid was removed to the Nicholls Hospital on Tuesday, where he will undergo an operation on Thursday.

Mrs. William Braden is visiting his sister, Mrs. William Carter.

Mrs. Arthur Cameron and little daughters, Jean and Agnes, have returned from Toronto where they spent the past two weeks visiting friends.

Mr. John MacLachlan, who has been very ill during the past week is improving nicely.

Messrs. Alfred and Wilfred Fletcher and David Kempt returned on Monday night from Trenton where they were sent as delegates by the Methodist Sunday school to the Boys' Work Convention at that town during the latter part of the week.

Miss Leta Wood is ill with typhoid fever.

Miss Laura Myers was in Peterboro a few days last week.

Mr. Thomas Wedlock of Peterboro is visiting at the home of his brother, Mr. R. Wedlock.

Mrs. Archie Kempt and little son, "Billie," visited Peterborough friends the past week.

Misses Annie Burley and Lyla Moore were in Peterboro on Saturday shopping.

Mr .Sidney Warr of Westwood, has purchased the farm belonging to the estate of the late James McNeil, Jr.

Miss Mary Burley spent a few days this week in Peterboro.

Fletcher--Hawkins.

A quiet wedding was solemnized at the parsonage on Wednesday, January 26th, when Harriette Beryl, the youngest daughter of Mr. and Mrs. J. A. Hawkins, Cedardale Farm, Otonabee, was united in marriage to John Alfred, the eldest son of Mr. and Mrs. J. H. Fletcher. Mr. Fred. Hawkins, brother of the bride, officiated as the groomsman, and Miss Muriel Upton, of Campbellford, as bridesmaid. The grooms gift to the bride was a pearl pendant; to the bridesmaid a bar pin, set with pearls, and to the groomsman a tie pin. The ceremony was performed by the Rev. W. E. Honey.

Boy Scouts.

The Boy Scouts held their first regular monthly meeting in the town hall on Thursday evening and received their first instructions and drills under the direction of their Scoutmaster, Mr. Barnes.

Hockey News.

The Keene juniors played Peterboro Junior hockey team last Thursday night at Peterboro, the latter team winning with a score of 2 to 1.

Keene senior hockey team played Lakefield on the Keene rink on Tuesday evening. Keene won by a score of 12 to 3.

LIBERAL RALLY

A Meeting of the Electors in the Interests of

G. N. GORDON

The Liberal Candidate

Will Be Held in CHARLTON'S HALL

YOUNG'S POINT

On the Evening of

FRIDAY, FEBRUARY 4th

Addresses will be delivered by

DANIEL O'CONNELL, Esq.

Of Toronto

MAJOR O'FLYNN

Of Belleville, and

G. N. GORDON

The Meeting will begin at 8 o'clock. Everybody welcome. Ladies are Specially, Invited

GOD SAVE THE KING

OUR TEAS AND COFFEES

may attract you by their neat packing, but what will make them permanently popular with you will be their exquisite flavor and fragrance. Once you taste them you will never be satisfied with ordinary tea or coffee. Try a package to-day and you'll be one of our most loyal tea and coffee customers forever.

BERT HEARD, Grocer

239 GEORGE ST. 'PHONE 68

A "Close-Up" of the Big Interests and their Connection with Government Machine

It will take more than Government made propaganda to win this election. Civilization has reached a point where people can think for themselves. They resent the wealth of the Government being flaunted in their faces in an effort to win West Peterborough for the Meighenites.

Advt.

FISHERMAN'S DAY IS FEBRUARY NINTH

To give other food resources an opportunity to recover, but primarily to assist in the development of the fishing industry, enable Canada to take its logical place at the head of fish-producing countries I would ask every hotel keeper and restauranteur throughout the country to give prominence to Canadian fish on Fishermans' Day—National Fish Day, February 9th .

We at home consume about one-third of the fish we produce. Canada is our bigest buyer. Unlimited supplies of fish are available to us and our chief concern is to extend the demand for it. Each and every Canadian can do his or her part to develop the most important of our markets right here at home, by giving fish the place it deserves in one's diet. Let all begin to cultivate the habit on February 9th.—C. C. Ballantyne, Minister of Marine and Fisheries.

GROCERS TAKING LESS PROFIT ON MANY LINES

RED ROSE TEA PEOPLE MAKE A FURTHER STATEMENT.

Some of our friends among the grocers, in speaking of our letter to the press on grocers' profits, have indicated that apparently it has been construed by some readers to mean that Red Rose Tea was the only article on which the grocer takes a smaller profit, in order to give his customers a higher quality.

It was not our intention to convey such an impression, as we know that most grocers sell well-known brands of other goods at less profit than they could make on some brands equally well known, and for the same reason that they recommend Red Rose Tea, simply to give their customers the best possible value.

In our letter we mentiontd Red Rose Tea because it naturally came first to our mind and because we knew that grocers were selling it at a less profit than they make on other teas.—T. H. Estabrooks Co., Limited, Toronto, Ont.

CLOVER MAY BE A SHORT CROP

TORONTO, Feb. 2.—Fears as to the extent of winter injury extends to other crops besides wheat. At a meeting of beekeepers from all over older Ontario, held in the office of Mr. P. W. Hodgetts, the belief was expressed that the clover crop has suffered severe damage and that as a result both the clover and honey crops of 1921 will be short ones.

"It is not unlikely that strawberries, where not protected by mulch, have suffered as well," Mr. Hodgetts said. "The frost was out of the ground to a depth of three inches during the late thaw and the hard freeze-up that followed has probably caused some damage at least."

Mr. Hodgetts is of opinion, however, that fruit trees have not sustained any hurt so far.

An iron kettle for deep fat frying is a necessity in every kitchen.

For Dandruff

The very best remover of dandruff is Kotalko. When the dandruff is gone, it does not return. The scalp and hair are completely freed from those troublesome flecks. Kotalko also stops hair from falling out and induces new growth. At all busy druggists'. Or send 10 cents (silver or stamps) for proof box of Kotalko to KOTAL COMPANY, LIMITED, 366-K Adelaide St. W., Toronto.

Gordon is the Man

Who broke up the Government gumshoe campaign which they had planned for Peterborough. That is why they say his campaign methods are rough.

DOWNEYVILLE NEWS

DOWNEYVILLE, Feb. 2.— Miss Mary Foley of Peterborough, who has been the guest of Mrs. John Murray, has returned home.

Miss Kate Perdue of Ennismore, has been the guest of her sister, Mrs. Percy Lucas.

Mr. and Mrs. Daniel Winn, of Toronoto, who were here to attend the funeral of the late Michael Crowley, have returned home.

Mr. and Mrs. Thomas Perdue of Peterborough, spent Sunday with relatives here.

Miss Margaret Woolerd of Peterborough, who has been visiting in the vicinity has returned home.

A WONDERFUL SHOT.

HAMILTON, Feb. 3.—Capt. Cornelius, physical director at the Collegiate Institute, made a statement regarding the remarkable shooting of T. E. Hayhurst, a son of T. H. Hayhurst, Queen's prizeman. Mr. Hayhurst in a recent shoot for a gold medal, was required to shoot at ten targets, and to put ten shots on each, with a possible total of 70 points. His total was 69.5, which Capt. Cornelius says is, according to information from headquarters, the highest score ever made by a Dominion marksman.

LAKEFIELD NEWS

LAKEFIELD, Feb. 3.—Mrs. Wm. Edwards of Peterborough, spent the week end in the village.

Mrs. H. Morse and family left on Tuesday for Toronto, where they will reside in future.

Mr. W. E. Hartshorn of Peterborough was in the village on Monday on business.

Mrs. Edwards of Sarnia and Mrs. T. E. Finlay, of Norwood, spent Tuesday in the village with friends.

Mr. Seigal of Toronto, who has been visiting in the village, returned to Toronoto on Tuesday.

Mrs. H. J. Sutton is visiting friends in Toronto.

Vestry Meeting.

The following sidesmen were elected at the annual vestry meeting of St. John's church, held on Monday evening last: Messrs. H. G. Fitzgerald, Trude Waldon, Thomas Watson, J. C. Strickland, Wm. Watson, J. F. Lillicrap

The rector appointed the following to act with them: Messrs. B. Marling, Trude Leggott, A. Hope, A. E. Dawson, Richard James and Milford Hampton.

Special Meeting.

The special meeting held in the lecture room of the Methodist church under the auspices of the Woman's Missionary Society was a great success. There was a splendid atendance of the members and members of the sister societies who were cordially invited. About one hundred and fifty ladies were present.

The occasion was the fortieth birthday of the Woman's Missionary Society of the Methodist church and there were forty new members in the Lakefield branch this year.

There was a splendid programme, which was as follows:

Hymn.
Prayer.
Hymn.
Roll call—To which seventy-nve answered.
Paper—Work of the local branch by Miss Jory.
Hymn.
Paper—General Work Throughout Canada. by Mrs, Leonard.
Duet — Mesdames McMillan and Spence.
Recitation—Misses Letta Nixon and Merle Crawford.
Solo, with violin obligato — Mrs. Allan Hunter.
Reading—Mrs. J. H. Sherin.
Solo—Mrs. McMillan.
Address—Rev. S. F. Dixon.
Benediction.

After the Benediction a social half hour was spent and all the ladies had a pleasant time. A feature of the tea hour was the presence on the table of the birthday cake with its forty candles.

Mrs. Simpson moved a vote of thanks to the ladies of the W.M.S. for their kind invitation to the sister societies, and Mrs. C. S. Tanner seconded the motion.

It was an occasion which marks another epoch not only in the missionary societies but in the community life of our village.

As alleged incendiary fire destroyed twelve Pullman and seven freight cars and other property in Chicago, amounting to a loss of over $450,000.

Smoke

T&B

The longer you use it, the better you like it

ANOTHER ESTIMATING CONTEST, BUT THIS TIME ON ELECTION

EVERY VOTER IN THE RIDING HAS AN OPPORTUNITY—ESTIMATES MUST BE IN BY ONE O'CLOCK MONDAY NOON, ELECTION DAY. READ THIS ONE.

The Examiner has been offered the idea by one of its readers in East City, which it is glad to put into effect, inasmuch as it might stimulate a greater interest on the part of some of the citiezns, in both the City and Rural Districts, to go to the polls on election day than they have evinced in the past, although it would seem that with five candidates in the field no one would be without an invitation.

We offer three prizes to be given to those on the Voters' List, who send in before Monday noon, one o'clock. (Election Day), the nearest correct estimates to the total number of votes that will be cast in the riding for all the combined candidates. The prizes will be as follows:

Nearest Correct Estimate $10.00
Second Nearest Correct Estimate 5.00
Third Nearest Correct Estimate 2.50

A coupon appears on page two and all estimates must be made on this coupon and reach the Examiner before noon on election day. It costs nothing but the effort of filling in the figures in this coupon. 4d31

NEW BRUNSWICK LEGISLATURE MEETS ABOUT LAST OF FEB.

(Canadian Press.)

ST. JOHN, N.B., Jan. 3.—When the Legislature of the Province of New Brunswick meets at Fredericton under Premier W. E. Foster probably about the last of February there will be a good many new faces before the Speaker. At the general Provincial election last October two Ministers of the Foster Cabinet—Hon. P. J. Veniot and Hon. Mr Murray—fell by the wayside and their places have been taken by Hon. W. D. Mersereau and Hon. Dr. Hetherington, successful candidates, so that the complexion of the executive will be changed. The Opposition will be led by Hon. J. B. M. Baxter.

As far as the Government (Liberal) is concerned, it will have about twenty-three followers in the House —the same number as last session. The opposing benches will be divided between the Conservatives and the Farmers in the probable proportion of fourteen to eleven. Whether these two parties will be able to form a working agreement against the Government is uncertain. During the election campaign there were no candidates more condemnatory of the Liberals than the agrarians, but since that time there have been several signs that they may work with the Government on most issues, on the principle that they may accomplish more for their purposes by supporting Premier Foster than by declaring open war.

The attitude of the Farmers should be fairly well understood after their convention at Fredericton on February 1st, 2nd and 3rd, where, it is expected, they will discuss the Provincial situation and decide what course they should pursue. All over the Province the various agrarian clubs and associations are holding organization meetings and preparing for the big convention.

A good deal of the time of the Legislature is likely to be taken up with the consideration of estimates and expenditures of the Government during the past year. The Conservatives, stumping the country, charged the Foster party with gross extravagance and promised a policy of rigid economy if they were returned, which suggests that the big fight in the House will be on that issue. There are many who suspect that the first division of importance will be in that connection and, if they are right, it may prove rough sledding for the Government for none during the pre-election campaign were so critical on the head of expense as the Farmers. They may join the Opposition on a vote on that issue and make it uncomfortable for the party in power.

Roads policies, crown lands and power concessions promise to afford material for debate in the House. The Conservatives have opposed the Governmental policy in each of these departments, charging costly and poor construction of highways and easy disposal of the resources of the Province.

No fundamental change in the liquor laws of the Province is looked for.

A CASE WHERE DOCTORS AGREE

MEDICAL SCIENCE PRACTICALLY UNANIMOUS AS TO TREATMENT OF COLDS.

Doctors are practically unanimous that the drugs which should be used in the case of colds are aspirin, phenacetine, quinine, salol, caffeine citrate and camphor monobromate. This combiination may safely be trusted in the treatment of colds or a case of grippe and the work it does is quick and effective.

Grip-Fix, a preparation now on sale at all druggistores, is a combination of just the ingredients advised by physicians for effective results. Grip-Fix has a record for relieving a cold in a night and even a case of grippe in forty-eight hours. With a box in the house, Grip-Fix is a full safeguard against any outbreak of colds. Be sure you get the genuine Reid's Grip-Fix with the formula printed on the box. It sells for 35c —a small price for a remedy so effective for colds. (Advt.)

VOTE FOR DENNE

AND

SUPPORT MEIGHEN CANADA'S BRILLIANT PREMIER

OXO

Hot OXO, or better still an OXO Cube in a cupful of warm milk, is an ideal food for children. Milk with OXO can be assimilated more readily, and is a most nutritious and wholesome diet.

Tins of 4 and 10 Cubes

CUBES

OIL LIGHT BEATS ELECTRIC OR GAS

BURNS 94% AIR

A new oil lamp that gives an amazingly brilliant, soft, white light, even better than gas or electricity, has been tested by the U.S. Government and 35 leading universities and found to be superior to 10 ordinary oil lamps. It burns without odor, smoke or noise—no pumping up, is simple, clean, safe. Burns 94 p.c. air and 6 p.c. common kerosene (coal-oil).

The inventor, F. R. Johnson, 246 Craig street West, Montreal, is offering to send a lamp on 10 days FREE trial, or even to give one FREE to the first user in each locality who will help him introduce it. Write him today for full particulars. Also ask him to explain how you can get the agency, and without experience or money make $250 to $500 per month. (Adv.) 6-20-3-17

BIG TRANSFER DUTY.

A duty of $72,000 was paid by the Canada Steamship Lines, Ltd., to the Canadian Government when the register of the steamer Rochester was changed from American to Canadian. The boat is now called the Cape Eternity. It was built to run from Ogdensburg to Lewiston along the of Jasuary, owing to the almost ennot prove a paying proposition.

"DANDERINE"

Girls! Save Your Hair! Make It Abundant!

Immediately after a "Danderine" massage, your hair takes on new life, lustre and wondrous beauty, appearing twice as heavy and plentiful, because each hair seems to fluff and thicken. Don't let your hair stay lifeless, colorless, plain or scraggly. You, too, want lots of long, strong, beautiful hair.

A 53-cent bottle of delightful "Danderine" freshens your scalp, checks dandruff and falling hair. This stimulating "beauty tonic" gives to thin, dull, fading hair that youthful brightness and abundant thickness—All druggists!

OUT WE GO !

BUILDING SOLD

Hurry Out Sale

—OF—

BEEF, ETC.

This will be the last week in our present shop as the building has passed into other hands.

To make a complete clearance of all our Beef and other lines, and save moving, I will sell at the following reduced prices for the rest of the week:—

	Per Lb.
Sirloin Roast	30c
Porterhouse Roast	30c
Sirloin Steak	30c
Porterhouse Steak	30c
Rib Roast	30c
Shoulder Roast	20c to 25c
Boiling Beef	18c to 23c
Butter, Dairy	50c
Butter, Rolls	48c
Canned Peas, Corn and Tomatoes, tin	13c

Everything goes for a speedy clearance.

TERMS CASH

ALEX. GORDON

461 GEORGE STREET

'Phone 34

STORE OPENS 9 A.M.

The GRESSMAN Company Limited

STORE CLOSES 5.30 P.M.

We Are Trying to Let Everyone Know That Our

Great Stock of Furniture Is Reduced!

It's Worth Knowing and Worth Coming to See!

There is some of it very exclusive in wood and design, there is some of it at moderate prices, there is some of it very low in price. But every piece is the best that can be procured for the price you pay.

We have not set aside, even, one piece and said "that is too good to go on sale." No sir! We have done just as we say—REDUCED EVERYTHING.

We have never done such a thing before in our furniture department. We may never do it again.

Our only reason for doing it now, is that we are determined to make this February a never-to-be-forgotten month in the history of our furniture department.

And for many people we are assisting to make it a never-to-be-forgotten month in the up-building or beautifying of their homes, by offering reliable, artistic Furniture at prices that are much to their advantage.

WHAT SIR HENRY DRAYTON FORGOT

The Sir Henry Drayton who spoke in Peterborough last Saturday is the same Sir Henry Drayton who has been travelling about the Dominion of Canada for the past six months as Chairman of the Tariff Commission, a commission supposedly independent, whose duty it is to accept all evidence in an impartial manner, analyse and digest it, and make its findings public when Parliament meets. The Commission is supposed to be absolutely impartial and non-partizan, particularly, during the time this evidence is being taken and the report prepared and it should not under any circumstances permit anything to influence its decisions.

Not so, however, with Sir Henry. Out of the fullness of the heart the mouth speaketh and up to Peterborough he went to air his protectionist views. He compared Canada's taxation with that of Great Britain.

He forgot to mention that Canada was collecting by indirect taxation, that is, Customs, Public Works, which comes direct from the masses, 86¾ per cent. of her taxes, while in Great Britain only 24 per cent. is derived from this source.

He forgot to say that in Canada the rich contribute by direct taxation, that is Income, etc., etc., only 13¼ per cent. of our revenues, while in Great Britain there is collected from this source 76 per cent.

He forgot to say that in Great Britain eleven per cent. only of their total revenue is collected from Customs taxes, while in Canada our revenue derived from Customs taxes amounts to approximately 50 per cent.

He forgot to say that in Great Britain the revenue derived from Customs tax for the year 1018-19 was $11.11 per capita, while in Canada for the same period and from the same tax it amounted to $21 per person.

He forgot to say that during the first four years of the war not one cent was collected in Canada from Incomes, and that during the same period there was collected in Great Britain on Incomes alone over ($3,000,000,000) three billion dollars.

He forgot to say—but what's the use, he really did not forget to say any of these things. He went to Peterborough to carry out the wishes of his masters and deliver an oration, supporting the Big interests of this country. He delivered the message, showed the people of Peterborough how partizan he was and how little he cared for his oath of office to conduct a fair and impartial investigation into the Tariff conditions of this country.

—Liberal Publicity Committee.

GRAND RALLY

-- OF --

LADIES

A Rally Meeting of the Ladies, in the interests of

ROLAND DENNE

THE MEIGHEN GOVERNMENT CANDIDATE

WILL BE HELD IN

— VICTORIA HALL, on —

Thursday Evening, Feb. 3rd

ADDRESSES WILL BE DELIVERED BY

MRS. J. A. STEWART, Perth, Ont.

H. H. STEVENS, Vancouver

an old Peterborough boy and a noted orator, and

COL. MULLOY, the Blind Trooper

Meeting will begin at 8 o'clock. Ladies are all invited. Bring your men friends.

GOD SAVE THE KING

NORTHWESTERN NEWS SERVICE

Output of Coal.

EDMONTON, Alta., Feb. 2.—The total output of Alberta coal mines for 1920 is estimated at 6,650,000 tons, by John S. Stirling, of the Government Mines Branch. This is the largest output in the history of the industry, exceeding the 1919 figures by 1,627,588 tons. An outstanding feature during the year was the marked increase in shipments to both the eastern and western markets.

Final returns from some mines are still lacking, but for the eleven months, to the end of November, Manitoba took 516,198 tons of domestic and steam coal, with an additional 1,161 tons of anthracite, as against a total of 314,290 tons in 1919.

The British Columbia market took 108,430 tons of domestic and steam coal, a gain of nearly 20,000 tons over the preceding year.

Even Ontario furnished an increased market for Alberta fuel. Shipments of 10,688 tons were made to Toronto and other Ontario points, compared with 208 tons the previous year.

Coal and Oil.

CALGARY, Feb. 2.—After a vigil of seventeen days outside the Dominion land office, assisted by two returned veterans in his employ as sentinels, C. H. Stanley, secretary-treasurer of the Elgin Coal Company, of Drumheller, succeeded in landing two valuable pieces of land, a coal lease at Drumheller and an oil lease at Czar.

The period of seventeen days was put in shift of four hours on and eight hours off. "I erected a small hut of beaver board," said Mr. Stanley, "and with the aid of rugs and blankets, managed to hold the fort against all-comers." Attempts were made to get his henchmen to leave him, but despite offers of $800 at one time and $200 another, they stuck to the job.

Grazing Lands.

REGINA, Feb. 2.—A strong recommendation that transfer of grazing leases be carried on in the future in such a manner as to permit organized communities to have first chance to utilize the grazing facilities has been sent to the Commissioner of Dominion Lands, Ottawa, by the Saskatchewan Department of Agriculture.

Centre of Fur Trading.

WINNIPEG, Feb. 2.—An association, with the backing of several of the largest trading posts in the northwest, has been formed here by local business men who hope to make Winnipeg the centre of fur trading for the western world. H. Newdall, who for the past 16 years has been identified with every phase of the Canadian fur business, is the manager of the new company, and is well known by fur shippers.

The first sale will take place the first week in March. A special feature of the sale will be the system of bidding by sealed tender instead of the method of open bidding. By this procedure, it is claimed, buyer and seller alike will have the assurance that they have been fairly treated. Any shipper may place a reserve bid on his consignment.

Land Mark Destroyed.

EDMONTON, Feb. 2.—Fire was responsible recently for the destruction of the second oldest ecclesiastical institution in this part of the Province, when the forty-year-old Catholic church at St. Albert was destroyed.

The church, which was the cathedral for many years, was one of the historical landmarks of the Edmonton district. It was built by the priests and reverend brothers entirely. Some of the finest paintings and carvings that could be seen anywhere were in this old church. For a long time it served the needs of the Catholic people of the whole district.

The paintings around the church and around the altar were particularly beautiful and the two angels, one each side of the high altar are stated to equal anything in the churches of the old land; all were done by the Christian brothers who, coming from Brittany, France and Belgium, were, many of them, master craftsmen.

Military Course Now.

SASKATOON, Feb. 2.—The University of Saskatchewan will have a definite military course for the year 1922, according to an announcement made after a recent conference between President Murray of the University, and Brigadier-General Ormond, O.C., No. 12 district.

One hour each week will be devoted to drill and physical training and one hour to theoretical work. Lectures will be given on military science by officers appointed by the Militia Department, covering the strategy of the Great War, with particular reference to campaigns and engagements in which the Canadians took part.

British Girls Make Good.

REGINA, Feb. 2.—One hundred and sixty-three British girls were brought to Regina last year and sent to positions as household workers in the Province, according to a report submitted to the Local Council of Women. Ninety per cent. have proven satisfactory.

PRINCE OF WALES SEES PRODUCTION OF A NEWSPAPER

FOLLOWS PIECE OF COPY FROM EDITOR'S DESK THROUGH EVERY DEPARTMENT UNTIL PRINTED.

(Associated Press.)

LONDON, Feb. 3.—The Prince of Wales has been initiated into the complexities of modern newspaper production by visiting the offices of The Times and following a piece of copy from an editor's desk through the composing, proof-reading and sterotyping room. Then he pressed the starting button of a mammoth octuple press and saw the article reproduced in print.

The first folded paper which came from the roaring machine was handed the royal visitor who smiled as he saw on the front page a picture of himself with a caption stating that he had started the machinery which printed it.

Throughout his inspection of the many departments of the great newspaper office, the Prince kept up a rapid-fire of questions, which showed his keen interest in the art of newspaper making.

The difference between various kinds of automatic type-setting machines, the amount of time saved by their substitution for the old hand-setting method, why cylindrical moulds of the original type forms are placed on the presses instead of the flat chases of type themselves, the spread of the presses and the length of a roll of newsprint paper were among the points on which the Prince was curious.

He marvelled at the ability of "make-up" men to read type upside down and failed to recognize a three-column "cut" of himself in the form he was endeavoring to read. In the composing room he picked up a slug of type as it came from a linotype machine, but found it too hot to hold.

John Walter, chairman of The Times, and Wickam Stead, editor, served as guides to the Prince. The directors of the newspaper, several departmental heads and a small number of visitors invited for the occasion, were presented to him. With each he chatted a short time, discussing individual avocations, business, sport and travel, in his usual simplicity of manner.

The Prince is the second heir to the throne to visit Printing House Square. In 1863, the late King Edward, then Prince of Wales, made a similar inspection of The Times' plant.

LABOR CONDITIONS ON FARMS REPORTED SOMEWHAT IMPROVED

IN MIDDLESEX FARMERS ARE PICKING UP MEN AT FROM $30 TO $40 A MONTH.

The following is a summary of reports made by the agricultural representatives to the Ontario Department of Agriculture:

Although fall wheat has been unduly exposed during the greater part of January, owing to the almost entire absence of snow, no report of definite loss has so far been received. The following comments on the condition of the crop have been received:

Kent: "Wheat has been uncovered practically all along, but it is all right so far."

Middlesex: "Fall wheat has suffered only a little."

York: "Fall wheat seems to be living, and is in fairly good shape."

Kent reports hogs coming into the market in considerable numbers at $14.50 a cwt., but adds that dealers are complaining that many of the animals are too heavy. A carload sold in Essex averaged 300 lbs. Other representatives refer to the tendency of feeders to hold their hogs too long.

Leeds describes the marketing of live stock as being about as usual for the season of the year.

The milk supply is practically normal, and winter prices are prevailing.

Middlesex reports the shipment of a few carloads of horses during the past week.

Hay is scarce in most localities. Prices range from $25 to $35 a ton, largely depending upon ease of delivery to the best markets. Farmers, however, feel secure with a good supply of ensilage and straw on hand.

Kent states that considerable corn has been sold in Merlin for feed at a cent a lb. on the ear.

Renfrew reports dry hardwood for fuel selling at from $10.50 to $12 a cord.

Leeds describes labor conditions as being somewhat improved. Middlesex states that farmers are picking up men at from $30 to $40 a month. Kent reports that a number of men have returned to the country for work at reduced figures.

The open winter also has permitted farmers to do a number of jobs around their property that have been neglected during the year, owing to lack of labor.

Father Dominic, who has been sentenced in Dublin to five year' penal servitude. During the time the late Lord Mayor MacSwiney of Cork was starving himself to death in prison, Father Dominic was his chaplain.

CATHOLIC WOMEN'S LEAGUE.

A New Organization For the Catholic Women of Peterborough.

At a splendidly attended meeting held in St. Alphonsus' Lyceum Sunday last the above society was organized. His Lordship Bishop O'Brien, Monsigneur McCall, Rev. C. J. Phalen, Rev. J. J. O'Brien attended.

Mrs. Kentelton of Toronto, eloquently and comprehensively stated the aims and objects of the League, describing the great work already accomplished in foreign countries. In France, where it originated, and in England and Italy during the war, and rapidly extending from coast to coast in our land it is becoming a nation-wide organization.

So much enthusiasm was evidenced that the three hundred or more ladies present nearly all enrolled as members.

The motto of the League, "For God and Canada," expresses its high ideals and work of the society includes social service, education and national unity.

After definitely explaining the duties of each officer, the following were elected:

Spiritual Adviser—Rt. Rev. M. J. O'Brien.

Pres.—Mrs. V. J. Gallivan.

1st Vice-Pres.—Mrs. G. H. Popham.

2nd Vice-Pres.—Miss M. A. McConnell.

3rd Vice-Pres.—Mrs. V. J. McElderry.

Corresponding Sec'y—Mrs. B. Law.

Recording Sec'y—Miss M. McGrath.

Treasurer—Mrs. D. O. Legendre.

During courtship two souls may have but a single thought and two hearts may beat as one, but after marriage it's impossible to feed two mouths that way.

Advocates of home industries are not always industrious when at home.

Too Fat?

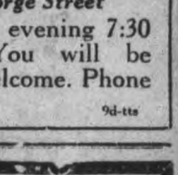

Do not try to become slender by drastic doses of thyroid or salts. Reduce weight and waistline; also hips, double chin, etc. by the safe, reliable Korein system. The shadow on this picture gives you an idea how she looked and felt. By taking Korein and following easy directions of Korein system she reduced from clumsy features to graceful proportions. Now she is agile, attractive, mentally alert and in better health. Why not you? Reliable anti-fat self-treatment.

Let Korein Make You Slender

Many, both sexes, report they have **reduced 10 to 60 pounds.** No starving; no exhausting exercises. *Become exquisitely slender and remain so.* Safe, pleasant method, endorsed by physicians. Legions of testimonials. **$100 GUARANTEE** or money refund. Buy **Korein** (pronounced koreen) **at busy druggists'. Or write for free booklet to Korein Company, 277-A, Toronto, Ont.**

Gordon is the Man

Every Government barnstormer that has visited Peterborough since the campaign opened has admitted that. They say he is the Man to beat — and they ought to know.

Ladies' Liberal Committee Rooms Open

in the Interests of

G. N. GORDON

397 George Street

open every evening 7:30 o'clock. You will be heartily welcome. Phone 887. 9d-tts

Smoke

T&B

For over sixty years a favorite

— A GRAND —

MASS MEETING

Will Be Held at

MAY'S SCHOOL HOUSE

On Behalf of

THOS. McMURRAY

THE LABOR CANDIDATE

MRS. SINGER, Pres. Mothers' Pension Board

And Other Speakers Will Be at Our Call

Thursday, Feb. 3, at 8 p.m.

EVERYBODY WELCOME!

Don't Forget MR. JOHN BRUCE Will Be Here Friday---G.W.V.A. HALL

2d 29

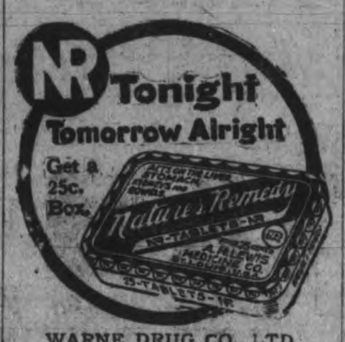

WARNE DRUG CO., LTD.

Busy Canadians

need food that tastes good, is eaten easily without impairing digestion, and that tunes up body and brain for a driving day's work.

Grape-Nuts

This food contains in easily digestible form the concentrated nutriment of selected wheat and malted barley.

Its flavor tempts the most sluggish morning appetite, and it affords excellent nourishment

Grape-Nuts

Needs No Sweetening

"There's a Reason"

Made by Canadian Postum Cereal Co. Ltd., Windsor, Ont.

COAL AND WOOD

We have now on hand a supply of Coal in all sizes at Lowest Prices.

Oak wood, 4 ft.	$13.50
Cutting, per cord	2.00
Splitting, per cord	2.00

Also Mixed Wood.

PETERBOROUGH FUEL & TRANSFER CO.

134 Aylmer St. Phones 270-362

FLORIDA TOMATOES.

California Head Lettuce, Imported Tangerines, California Grapefruit "STRIPES" brand; Very Choice Bananas, Hothouse Lettuce, Green Onions and Parsley. Oranges, various sizes; Cooking and Eating Apples; Lemons. Canned Goods, Etc.

FISH! FISH! FISH!

Remember Wednesday, 9th Feb., is National Fish Day.

JOHN SIMONS

—230 CHARLOTTE STREET—

'Phone 1013

Veteran Liberals State Government Is On Trial Here

(Continued from page 1.)

lists of Quebec, "with whom they fram-"ed an unholy alliance in 1910, the "cause of all the trouble in that pro-"vince and since," and said that if they were over in Ireland, they would probably call it the "Black and Tans." The Conservatives for years had been proud to be known as true Tories, but now they appeared to be ashamed of the name, and the Liberals were the same in name now as always, and would continue to be known as Liberals for all time.

The New Leader.

With regard to the new leader, he said: "In Mr. Meighen we have a gen-"tleman of fine ability, of untiring in-"dustry and of high personal charac-"ter," although his conceptions of po-"litics in Canada are entirely at vari-"ance with the democratic principles "of the land in which we live, and, in "the event of his defeat, it would be "advisable for him to go to Mexico, "where they need strong-arm men."

The leaders of the Liberal and Farmer parties, Mr. Mackenzie King and Mr. Crerar also came in for commendation, and Mr. Fielding asserted that while it would be a great thing for Canada if the Liberals held the reins of power, it would not be so bad if the Farmers triumphed, and even if the Tories continue to run the country, "we can stand it. Canada has "stood a good deal." "The misfortune in the case of Mr. Meighen is that his conceptnons of politics are all wrong." An article which Mr. Meighen recently wrote for Maclean's Magazine, giving a summary of his views, began as follows:

"Before discussing the situation to-"day it is well for a word to be said "on the Genesis of the Government "in whose behalf I write," but Mr. Fielding asserted that Mr. Meighen had proceeded to garble his political Scripture by skipping Genesis altogether and coming immediately to Exodus. Mr. Meighen commenced his tale with 1917, but is no account to be given for the period of time between 1911 and 1917 The term of the political moratorium for putting off payment has expired, and Mr. Meighen is bound to give an account for those six years to the people of Canada.

The "Past."

They may say that these things are past and gone, and not worth talking about, but there is a saying that "the "present is only intelligible by refer-"ence to the past," and when we consider the fitness of Mr. Meighen to govern this country, we can only judge of the kind of government we are going to receive from the party in power by the kind of government that party has given us in the past. The Conservatives came into power on two issues: In Quebec, the navy question, and in the rest of the Dominion, the reciprocity bill. A navy for use in Canada in times of peace and for use by the Imperial authorities in time of war, had been decided upon by parties in Parliament. This was opposed by the people of Quebec, and this opposition was increased by the agents of the Conservative organization, who had supported the measure in the House, and when a conscientious member in the Lower Province appealed for advice on this question, a telegram was sent him by Sir George Foster, "Anything to beat Laurier," and the Conservative Whip also telegraphed to congratulate the Quebec party when Sir Wilfrid was defeated.

MURINE FOR YOUR EYES
Night and Morning—Have Clean, Healthy Eyes. If they Tire, Itch, Smart or Burn, if Sore, Irritated, Inflamed or Granulated, use Murine often. Soothes, Refreshes. Safe for Infant or Adult. At all Druggists and Opticians. Write for Free Eye Book. Murine Eye Remedy Co., Chicago

Act Vindicated.

Now that very Naval Act is supported by them in Parliament, "and the "policy of Sir Wilfrid Laurier is splen-"didly vindicated in the annuals of "Parliament to-day," although it is is a question whether such a policy is advisable in a day of so much scarcity of money and industrial upheaval.

On the question of reciprocity, Mr. Fielding referred to the refusal of Sir Wilfrid Laurier to resort to the "closure," (a sort of Parliamentary gag which will stifle remonstrance, and practically force through a measure desired by the party in power), on the ground that it was an interference with the rights of freedom of debate, and to the subsequent adoption of this measure by the Conservative party, so that, by a mere wave of the hand "of the Prime Minister, they can stop "a debate and carry anything they "like," a principle characerized by the speaker as "Meighenism," and directly opposed to all the ideas of Liberalism. "Time has vindicated the Lib-"erals on the reciprocity question." The very men who won their election by decrying free wheat and free potatoes immediately on coming into power placed free wreat and free potatoes on the list, the men who declared prior to election that if wheat were to be placed on the free list, "the rails "of the C.P.R. would go rusty," and this is another chapter of Genesis excluded from their annals.

Were United.

At the time this issue came up in Canada, the democrats and republicans were strongly united in the American Senate in favor of it, but the agreement was refused and flung back in their faces by the people of Canada, and now, when the Fordney Bill has come up in their Senate, a bill which asks that wheat and potatoes and cattle be marked by higher duties, we find Sir George Foster going down to Washington in the interests of trade, and begging that we be allowed to send these products in free, a proceeding described by a Conservative paper as a "manly plea," "but I say it "is not a manly plea," and it is a moral certainty that these high duties will be imposed by the new Congress in April, and if the farmers of the whole Dominion are shut out from privileges of trade in the United States, don't blame the Americans for it, blame Mr. Meighen and the Tory government in Canada, who formerly denounced the very people they are cringing to today.,

Election Act.

The War Times Election Acf, which discriminated against a great portion of the community, and, with regard to women, only granted them a nation-wide franchise when it had served the purpose for which it was brought into being, was discussed, and the tariff question came under fire also. While the Government claims to have a clear-cut policy on one hand, on the other they have Sir Henry Drayton parading the country, saying: "We "haven't settled anything. We are here "to learn." There is a lot of talk about free trade, but it isn't the Liberals who are doing it. They recognize the fact that there has never been free trade in this country, and, in all probability, there never will be, and the Farmers are not talking about free trade, either. It is the Conservatives who are raising the cry that the Liberals will tear down the factories, "but, I believv that you cannot adjust the fiscal problems of Canada by reference to any one theory," and it is simply a scheme on their part to make a scarecrow of this question, a sort of "the goblins will get you if you "don't watch out."

Represent People.

With reference to the Farmer and Labour elements, Mr. Fielding said, that he would like to see more Labour members come into Parliament, "if "they came as representaives of the "whole community," and the Farmers also. He regarded the path of the farmer and labourer as progress in just the same direction as the Liberal route, and described Mr. Meighen's charge against them of being Bolshevists as "a great injustice." "I deep-"ly regret seeing the farmers and lab-"ourers fighting in Peterborough. We "want stability of government, a gov-"ernment to put down disorders and "maintain law and order. This govern-"ment is past praying for." "Nobody "expects them to win and they don't "expect to win themselves. The public "sentiment is against them and they "know it."

Public Sentiment.

Great efforts are being made to steer public sentiment. They foretell ruin and destruction of industries and would like to claim as their own the fifteen years of Liberal government with splendid record of widespread prosperity, an era which might well be described as "Canada's golden "age." Mr. Fielding quoted from an article by Sir Thomas White on the situation in Canada, when the Liberals held the reins of power, enumerating the prosperous economic and agricultural conditions, the heavy savings deposits and increase of immigration from the United States during the fifteen years of the Liberal power. The case was cited of the Conservative who predicted "blue ruin" for a certain factory in a small city. Coming back after the election was over and seeing a card outside the entrance, he considered all his expectations justified, but instead of the "Closed" sign he expected, the notice read, "Men Wanted," and "Men Wanted' was the cry in Canada during the fifteen years of Liberal governmnet, an era of blessed peace and blessed prosperity, the "golden era" of Canada, and which will be revived if the Liberals come into power again. "Workmen, don't "be scared by the bogey of free trade "raised by the Tory government, but "give to Canada a new page of peace "and progress and prosperity."

RESULTS LEAVE NOTHING LACKING

The results obtained from taking VITAL, the great long tested blood and nerve tonic, have always proven highly gratifying. Getting right down to the root of most ailments VITAL so completely nourishes the organs of the body, their proper functioning is but a logical result.

Thousands of anemic, bloodless women, veritable "bundles" of nerves, have been nourished back to perfect health, able to fulfil their life's responsibilities, through the use of VITAL. Likewise, prematurely aged men have been rejuvenated, restrengthened and restored to youthful health. Vital can be secured at all druggists, price 50 cts.

For sale by The Warne Drug Co.

TAKE PAIN OUT OF RHEUMATISM

Keep Sloan's handy for backache strains and sprains, too

SLOAN'S Liniment has been sold for 30 years. Today, it is more popular than ever. There can be but one answer—Sloan's produces results.

Applied without rubbing, it penetrates to the afflicted part, bringing relief from rheumatic twinges, sciatica; sore, stiff, strained muscles; backaches, sprains, and other external pains, often the result of exposure. It leaves no mussiness, skin stain or clogged pores.

Get a large bottle for greater economy. Keep it handy for use when needed. Your druggist has it. Three sizes—25c, 70c, $1.40. Made in Canada.

Sloan's Liniment Pain's enemy

HON. CHARLES MURPHY'S ADDRESS.

In times past, it has been my good fortune to enjoy the acquaintance and friendship of the representatives who come from Peterborough to the Senate and the House of Commons, said Hon. Charles Murphy. I have very pleasant recollections, indeed, of your former fellow-citizens, the late Senator Cox and the late Honorable J. R. Stratton. I also had constant and intimate intercourse with your present energetic townsman, Mr. R. R. Hall, during his term of Parliamentary service in the House of Commons. And in speaking of your representatives, I must not omit to mention Mr. Burnham, with whom my relations have always been of the most cordial character. In fact, I think Mr. Burnham would bear me out in the statement that, except on matters of party politics, he and I managed to find a greater number of subjects upon which we could agree than those upon which we disagreed.

The Liberal Candidate.

In the present contest it is a peculiar pleasure for me to come here and support the candidature of my old friend, Mr. George Gordon. As his fellow citizens, you know Mr. Gordon better than I do; and I am sure that I voice the opinions of all here present, even of those who may be Mr. Gordon's political opponents, when I say that he has always measured up to the highest standards of good citizenship, and that he enjoys, in marked degree, the confidence and the esteem of those who know him best, and with whom he shares the burdens, as well as the pleasures and the hopes of this progressive community.

The Issue.

In an attempt to becloud the issue raised by Mr. Burnham's resignation, and to mislead the electors of this riding, Premier Meighen and his friends have striven hard to make it appear that the tariff and not the question of responsible government is the issue in this campaign. Against this pretence on the part of the government, Liberal speakers have protested vigorously and often, and they have presented the logic of facts to prove that the real issue in this campaign is the one created by Mr. Burnham when the resigned as your represenative. Now, let us see what Mr. Burnham said on that topic. Here is his statement as I find it in his published election address:

Mr. Burnham has defined the isue —the real issue—and you will observe that he never mentions the Tariff at all. He says—and says truly— that the issue raised by his resignation is that the Meighen Government have no mandate from the Canadian people to administer the affairs of this country. And in making that statement he is borne out not only by the present and former members of the Government whose speeches in 1917 were quoted to you by Mr. King and Mr. Lapointe, when they addressed you some ten days ago, but he is also corroborated by another important witness from within the fold of the Conservative party.

The Hon. Robt. Rogers points out that the present Government was elected on a war-time franchise Act, and that that Act is no longer in existence. Therefore, says Mr. Rogers in effect, the war-time Franchise Act under which it was brought into existence having disappeared, the Government which by that Act attained office for a single and a temporary purpose, should, now that that purpose has been accomplished, also disappear. And there is no apologist for the Government, either within, or without, this riding, who can successfully refute Mr. Rogers' argument.

Criminal and Judge.

What an impudent and shallow dodge it is on the part of the Government and its supporters to pretend otherwise. How shallow and impudent that dodge is may be brought home to you by a very simple illustration.

Suppose a criminal who had been guilty of chicken-stealing, wife beating and murder were before the court, and, having elected to be tried by a judge he were to tell such judge that of the three charges against him he had selected chicken-stealing as the only one on which he would be tried. What do you think the judge would say to him? The judge would tell him that he would not be allowed to seelct the charge on which he would be tried, that he would be tried on all three charges—and that if he was found guilty of the last one, namely, murder, the others would not matter, for he would be hanged for that.

The Government Position.

That is precisely the position the Government is in before the electors of West Peterborough. Mr. Meighen says that his Government is the successor of the Borden Government. Therefore, his Government is responsible for all the sins of the Borden Government. But, says Mr. Meighen to his judges, the electors of West Peterborough: "We're not going to let "you try us for our sins. We will let "you try us on the tariff, which isn't "ready yet, and on nothing else."

Drayton Vs. Meighen.

Did anybody ever before hear such impudence? It would be bad enough if the Government were in the position that they had a new tariff ready for submission to the public; but the fact is that they have no such tariff at the present time, and that they will not have one until the Commission which travelled all over Canada during several months of last year hearing witnesses and taking evidence, has had time to sift and weigh the enormous mass of conflicting testimony that was presented to it, and has afterwards made its report to the Government. That work has not yet been done, and the Chairman of the Tariff Commission, Sir Henry Drayton, the Minister of Finance in the Meighen Administration, speaking no later than Wednesday last, in the City of Toronto, told the Canadian Shoe Manufacturers' Association that he could not make any announcement about the tariff for the very good reason that he had not yet been able to make up his mind, and that, consequently, no decision had yet been arrived at. And yet, in the face of such a specific announcement as that on the part of the member of the Cabinet whose duty it is to frame and present a tariff, Premier Meighen and other members of the Government pretend that their tariff policy is actually before the electors of this constituency in this contest. Could anything be more ridiculous or shameless, and could a greater affront be offered to an intelligent body of people? However, you have a practical way to resent that affront and that is by going to the polls on Monday next, and marking your ballots for the Liberal candidate, Mr. George Gordon.

Taxes.

Talking about the tariff reminds me of taxes; and taxes remind me of some of the worst bungling of which the Government has been guilty.

Let me again draw your attention to the fact that Mr. Meighen says his Government is the successor of the Borden Government, and, therefore, the Meighen Government is responsible for the sins of the Borden Government.

Now there is no feature of their administration which illustrates their partiality for the Big Intedests, and their indifference to the interest of the wage-earner, better than their policy with regard to the imposition of taxes. They seek to excuse themselves on the ground that the rates imposed in connection with the Excess Profits Tax and the Income Tax have been as high, if not higher, than those imposed by any other country. But what they are careful not to show is that the results obtained are not at all comparable to those obtained in other countries with less population than ours. In point of fact, the opportunity to obtain a large return for the benefit of the public during the war ws let go by, and those who profitted financially by the war have, in the majority of cases, been allowed to retain the wealth that they amassed during that period.

Senator Schaffner's Speech.

Last session, this subject was dealt with by Senator Schaffner, who was a supporter of the Government in the House of Commons at Ottawa before he became one of their supporters in the Senate. Speaking in the Senate on the 4th of March 1st, Senator Schaffner alleged that from the beginning of the war until the end of the fiscal year of 1919, the Government had mulcted the war-made wealth of the country, for Income Tax and Excess Profits Taxes in such an insignificant amount that it was scarcely sufficient to defray the expenses of the war for three months. Then he compared this result with what had been done in New Zealand, a country with only one-eighth of the population of Canada. According to Senator Schaffner ,the New Zealand Income Tax, which in 1914 amount, roughly, to $2,770,000, and increase in 1916 to $28,000,000, and that during the four years of the war New Zealand, with a population of a little over 1,000,000 people, colected in Income Taxes a total of nearly $55,000,000.

Senator Schaffner went on to show that on the basis of population, Canada, during the four years of the war "should have collected on income, or "other taxes on wealth, a total of "$472,000,000." As a mater of fact, he said, the Borden Government, during these years, collected nothing in income taxes, and on war profits it collected only the insignificant sum of $33,777,000, or over $20,000,000 less than New Zealand, which had only one-eighth of our population, and very few war orders, because of its situation and the scarcity of ships.

Then Senator Schaffner gave some interesting figures by way of comparison between Canada and Australia. During the first 3 years of the operation of the Income Tax in Australia, the Commonwealth collected $84,701,000. The population of Australia, according to the census of 1917, was 4,935,311, including Aborigines, or about five-eighths that of Canada. In the corresponding three years, Canada, on the basis of her population, and in proportion to Australia's proceeds, should have collected $135,522,000. Again, Senator Schafner repeated the fact that the Borden Government collected nothing at all in income taxes during these 3 years, and only $33,777,000 in Business Profits Taxes, or $50,000,000 less than Australia, which had only five-eights of our population.

Senator Schaffner's argument based on the figures that he submitted to the Senate was that in view of what New Zealand and Australia had done, Canada could have, and would have done as well, if the Borden Government had been as progressive, business-like and impartial as the Governments of New Zealand and Australia. And his final shot at the Government of which he is a supporter, was this: "In the matter of taxing the "Big Interests I say the Government "has fallen down."

Mr. Buchanan's Speech.

It is a singular thing that while Senator Schaffner was submitting proof to the Senate that the Borden Government had been recreant to its trust, another supporter of the Government was at the same time, and almost at the same hour, making a similar charge against it in the House of Commons.

Speaking from his place on the Government side of the House on the 4th day of March, Mr. W. A. Buchanan, the member for Lethbridge, in referring to the Income Tax, said:

"I feel that the tax has not been "efficiently administered up to now "and that we are not getting from it "the amount of revenue we should. I "believe there are people who are ev-"ading the tax. I have only recently "received communications intimating "that some people are boasting that "they have not paid the tax, while "some of their neighbors paid it. . . .

"I have no sympathy with any man "who evades paying the taxes im-"posed in this country.'

Curious Legislation.

In view of the statement made by Mr. Buchanan on his responsibility as a member of the House of Commons, I am sure you'll agree with me that it would be almost impossible to conceive how a more serious charge could be made against the Government by one of its own supporters. Moreover, I would naturally expect that after such a charge had been made the Government would get busy and proceed to take action against those who were evading the tax, or who were making false returns as to the amounts that they should pay. But the Government did nothing of the kind. Instead of safeguarding the public interest by punishing the Tax-dodgers and collecting the taxes which Mr. Buchanan charged they had failed to collect, the Government later amended the Act, and judicial interpretation of the amendment so made, as well as of other Government amendments to the same act, has been to the effect that law-breakers have been favored rather than punished. It is by conduct such as this, whereby the tax-dodger and the violator of the law is protected, that the Government commends itself to the Profiteers and the Big Interests, whose plundering of the common people of this country was partially exposed by the Board of Commerce and who fear further exposure if Mr. Gordon be sent to strengthen the ranks of the Opposition at Ottawa. Surely that ought to be one of the strongest reasons why Mr. Gordon should receive the support and the votes of the honest men and women of this riding who pay their taxes and respect the law.

The Luxury Tax.

Just to show you that the cases I have cited are not isloated cases, but that they are typical of the Government's incapacity and hopeless blundering with regard to taxation in general, let me refer briefly to the Luxury Tax and the Excess Profits Tax.

At the very moment of introducing the Luxury Tax Bill in the House of Commns, the Government gave evidence of their half-baked ideas on the subject of foreshadowing changes in their own measure. Even when these had been made, the Bill aroused a storm of protest as soon as it was was put in operations. The 200,000 Retail Merchants of Canada took the lead in denouncing the measure. They directed public ridicule against the provisions of an Act which made an alarm clock a luxury subject to the tax, while declaring that a $1,000 oil painting was not a luxury and was exempt from the tax; and they held up to public derision the provisions of an Act which enabled the wife of the profiteers to purchase a $25.00 veil or a $100.00 comforter free from the Tax because these were not luxuries, while the wife of the laborer with little girls to send to school, was compelled to pay a tax of 10 p.c. on a yard of ribbon to tie up the children's bon was a luxury. The storm of prohair, because, under the Act, the ribtest against this Luxury Tax grew into a gale; the gale blew into a hurricane, and after an army of people had been appointed to collect the tax, and after wholesalers and retailers had been mulcted on goods, licenses, stamps, and metal perforators for canceling the stamps, the Luxury Tax, bereft of all its friends, was thrown over board by the Government.

(Continued on page 10)

WHY NO GENERAL ELECTION

Why this Government with a mandate from nobody refuses to go to the country, and what part I took in the G. T. R. deal when the proper time came, will be apparent from the following. As recorded on page 1728 Hansard, Vol. 2, 1919, Second Session, (to be seen at the Peterborough Public Library), Mr. Campbell, M.P., moved:

"12. Notwithstanding anything contained in this Bill the value of the four per cent. stock of the Grand Trunk amounting to twelve milion five hundred thousand pounds (.$62,000,000) shall be submitted to arbitration."

On p. 1739 appears my vote supporting this resolution which was voted down by the Government. The arbitrators' hands were tied. It was the whole G.T.R. deal in a nutshell.

Sec. 5 of the Bill as amended, read:

"The present guaranteed stock and the new guaranteed stock, or any part theerof, may be called in or redeemed by the Government at par . . . . " Why at par?

Extract from Mr. Cahill's speech: "In the book furnished us by the Government, it is shown that for 1918 no dividends were paid on the guaranteed stock, none on the first preference, none on the second preference, none on the common stock." And yet Sec. 5 says, "at par"!

As I have repeatedly said, I notified Mr. Meighen that I would even be a candidate in support of the government if he would recognize my right to demand an appeal to the People. But that would have settled too many things. At no time have I in any way compromised my right to demand that the people be given a chance to say what they want.

There is now no Conservative party in Parliament, hence if elected I will sit on the cross-benches as an independent. This Government declines to be responsible to any party or any People. It is just a little tea-party of its own. The People just pay the taxes. That is to be their sole privilege apparently.

There are two planks in the Farmers' platform which beyond all doubt would ruin the Ontario farmer. One is the removal of the Canadian duty on foodstuffs. Foodstuffs as demanded by the American farmer are to bear a high duty going into the United States, but this platform plank would allow United States' foodstuffs to come into Canada free. This would result in the flooding of Canada with the American farmers' products, and in the further decrease of the Canadian dollar's value. This plank might have had some reason in it before the present American farmers' demand for a high tariff against the Canadian farmers' products, but to adopt it now is for Canadian agriculture to commit deliberate suicide. The other plank is that of the land tax, which may suit an almost purely agricultural country like the Middle West, but in Ontario it would at once throw all unused lands on the market and reduce the value of all used or cultivated farm lands accordingly. These two planks, with direct taxation into the bargain, will, in my opinion, utterly and immediately ruin the Ontario farmer. Come to my meeting in Victoria Hall, Wednesday evening next.

J. H. BURNHAM.

ASPIRIN

Only "Bayer" is Genuine

Warning! Take no chances with substitutes for genuine "Bayer Tablets of Aspirin." Unless you see the name "Bayer" on package or on tablets you are not getting Aspirin at all. In every Bayer package are directions for Colds, Headache, Neuralgia, Rheumatism, Earache, Toothache, Lumbago and for pain. Handy tin boxes of 12 tablets cost few cents. Druggists also sell larger packages. Made in Canada. Aspirin is the trade mark—(registered in Canada)—of Bayer Mannfacture of Monoaceticacidester of Salicylicacid.

Biliousness

Means too much bile left in the blood by a deranged liver. Dr. Chase's Kidney-Liver Pills set the liver right and biliousness and headaches disappear. One pill a dose. 25c. a box, all dealers.

Dr. Chases Kidney & Liver Pills

J. A. ASH & SONS

ELECTRICAL CONTRACTORS

282 George Street

We specialize in construction work and repairs. Get our prices. All orders promptly attended to. Agents for

DELCO-LIGHT "Electricity for every Farm"

Phones: Office 871. Residence 859w

List of Places The Examiner May Be Obtained Each Evening

T. Anthony, Hunter Street East
T. Arnott, Park Street South
Bell's Store, Auburn
Mrs. Burns, McDonnel Street
J. W. Boorman, McDonnel Street
V. Boorman, Hunter Street East
Downer's Corners
Gainey Bros., George Street
Graham's, Charlotte Street
W. J. Grady, Lansdowne Street
M. Halpin, George Street South
T. Hooper, Dublin and George Streets
Inch's Grocery, Boundry Street
T. R. Kennedy, McDonnel Street
W. Kirk, Hunter Street
LeBar, Charlotte Street
T. B. Maniece, Hunter Street East
Price's Grocery, Stewart Street
F. C. Rooke, Princess Street
Nelson Routley, Brock and Park Streets
Soden's, Hunter Street
J. Sutherland, Water Street
John Speer, Hunter Street East
T. J. Soucie, Lake and Aylmer Streets
Trebilcock Bros., George Street
E. Walton, Benson Street

ONE OF THESE WILL BE NEAR YOU

Vote for GORDON

To represent Peterborough in a way that will make the Meighenites in Ottawa sit up and stroke their whiskers.

Those Nasty Little Pimples

That Come On The Face

Are Caused By Bad Blood

Many an otherwise beautiful and attractive face is sadly marred by the unsightly pimples and various other skin diseases caused wholly by bad blood.

Many a cheek and brow cast in the mould of beauty have been sadly defaced, their attractiveness lost, and the possessor of the "pimply face" rendered unhappy for years.

Their presence is a source of embarrassment to those afflicted as well as pain and regret to their friends.

There is an effectual remedy for these facial defects and that is Burdock Blood Bitters, the old reliable medicine that has been on the market for over 40 years.

It drives out all the impurities from the blood and leaves the complexion clear and healthy.

Mrs. James Williams, Waterford, Ont., writes: "My face was covered with pimples for nearly a year. I used different kinds of remedies to get rid of them and finally thought there was no relief. A friend dropped in one day and told me that I should try Burdock Blood Bitters. I did so and used three bottles and found the pimples were all disappearing from my face, and now I have a clear complexion again.'

B. B. B. is manufactured only by the T. Milburn Co., Limited, Toronto, Ont.

Motor Cars Wanted

All Supporters of ROLAND DENNE, who are willing to lend their Cars on Election Day, with or without drivers, will greatly oblige by calling up the Central Committee Room—No. 439. dtf

DENNE'S COMMITTEE ROOMS

CENTRAL OFFICE:

Old Oriental Hotel, Hunter St.

TELEPHONES:

MEN'S SECTION - - 439
WOMEN'S SECTION - 542

dtf 5144

VETERAN LIBERALS STATE GOVERNMENT IS ON TRIAL HERE

(Continued from page 8.)

And then in the fact of the millions that had been wasted in connection with putting it into operation and in administering it, Sir Henry Drayton cooly ignored what he had told the House of Commons about the tax as a source of revenue, and he gave out an official statement to the effect that the Luxury Tax had not been intended to raise revenue, but that it had been introduced merely for the purpose of teaching the people to practice economy. Whatever economy it may have taught the public in other directions it did not induce them to economize in their hostility towards the Government, and I leave it to you to say whether, in all your experience, you have ever heard of a Government and a Minister cutting such sorry figues as do the present Government and the Minister of Finance in connection with this Luxury Tax.

The Excise Profits Tax.

Neither is their position any better with regard to the Excess Profits Tax. It also was heralded as a splendid piece of legislation, designed to bring relief to the country from the financing burdens under which it labors, but no later than Wednesday of last week, when Sir Henry Drayton was speaking to the Canadian Shoe Manufacturers' Association at Toronto, he calmly told them that the Excess Profits Tax "was not a well worked out system," and that it "was born in haste.' This latter observation applies, of course, only to the provisions of the measure, and not to the time when it was introduced. There was no haste shown by the Government in taxing wealth in Canada. While New Zealand began taxing wealth in 1914, the Canadian Government only began to collect the Excess Profits Tax in the fiscal year of 1917, and the Income Tax in that of 1918. Under both heads we had collected down to the end of 1919 only $76,000,000, while New Zealand, with 1-8 our population, had collected $92,638,855. On the basis of population we should have collected 8 times that amount, or $740,000,000. The extent to which we fell short of that amount is eloquent of the Government's concern for the Big Interests and for their favorites to whom the huge war orders were given.

Now, in view of the way in which the Government's whole policy of taxation has been condemned in the Senate by their supporter, Senator Schaffner, in the House of Commons, by their supporters, Mr. W. A. Buchanan, in public, by the Retailers and Consumers of Canada, and, finally, by Sir Henry Drayton himself, is it not reasonable for me to assert that the present administration, as the successor to the Borden Government, has forfeited the confidence of the people of this country, and is, therefore, not entitled to the support of the electors of this riding? That, I submit, is the only logical conclusion you can come to when you look at the evidence furnished by the Government and its own supporters.

N.W.M. Police—More Waste.

While I have shown you that money has been recklessly and needlessly thrown away by the Government in connection with its whole taxation policy—"born in haste," as Sir Henry Drayton said—there are other features of its administration involving extravagance, and waste, on an even greater scale. Let me illustrate that by a reference to the North West Mounted Police Force, whose headquarters have been transferred to Ottawa, where they have been merged with the Dominion Police under the name of the Royal Canadian Mounted Police.

Police at Labour Congress.

So that there may be no doubt as to the use the Government will make of their new police force whenever the chance offers, let me recall a few happenings within the past six months.

In the month of September last, the Dominion Trades and Labour Congress held its annual convention at Windsor, Ontario. Premier Meighen was invited to address the gathering, and he accepted the invitation. In due course, he attended the convention, and made his first appearance among the Labour men, accompanied by a posse of red-coated mounted police, who, according to the newspapers, ranged themselves along the back of the hall.

The press of the country made note of the incident and the despatches sent out from Windsor stated that when the Premier entered the building with his red-coated police bodyguard, there was an air of deep interest in that part of the hall where the delegates were massed. No wonder. The question the delegates asked themselves is the one that is shaping itself in your minds—What were the mounted police doing there? No reason that I have ever seen has been given for their presence at that meeting. Then, why did Premier Meighen have them there? Was it to create the impression that they were necessary for his personal safety while he was among the Labour delegates? If it was not that, then did he intend the presence of the red-coated mounted police as a gentle hint to the Labour men of what was in store for those who would talk collective bargaining in the future or who might advocate a strike as a remedy for legitimate Labour grievances? In the absence of information, it is impossible to say, but it is interesting to note what followed.

Tom Moore's Speech.

Speaking before the Montreal Canadian Club on the 22nd of November last, Mr. Tom Moore, president of the Dominion Trade and Labour Council, was reported to have said:

"That with low wages and unemployment, he knew no country outside of Russia more liable to revolutionary movements than Canada with its employing classes generally one generation old, made up of enterprising men, and the employed class largely composed of adventurous immigrants, who could easily be stirred to trouble should conditions become too bad."

As I have not seen any disclaimer of the statements attributed to Mr. Moore in the report from which I have just quoted, it is fair to assume that his language was correctly repeated in the newspapers. That being so, it is also fair to comment on his statements.

In the first place, these statements are either correct or incorrect. Personally, I do not believe them. I do not believe that even if the conditions mentioned by Mr. Moore exist, that Canada is more liable to revolutionary movements than any other country outside of Russia. Neither do I believe Mr. Moore's other statement that in Canada the employed class is largely composed of adventurous immigrants, who could easily be stirred to trouble. In fact, I am certain that right here in the City of Peterborough, the employees engaged in your industries furnish a complete refutation of Mr. Moore's description of the employees as a class. And I am equally certain that your wage-earners would say that Mr. Moore's language does grave injustice to their class as a whole. That being the case you may naturally ask, "Why did Mr. Moore speak in the way he is reported to have spoken?" Frankly, I do not know, unless it was to give the Government an excuse for using the mounted police to quell imaginary revolutions that these "adventurous immigrants" whom you know as peaceable, law-abiding citizens, might be accused of starting.

Liberals and Labour.

Now this may be the Tory idea of dealing with Labour, but it is not the way in which Labour has been treated by the Liberal party in Canada. The Liberal Government of which I was a member was the first Government to give official recognition to the dignity and importance of Labour by establishing as a separate branch of the Government, the Department of Labour. Then the same Government went farther, and gave a still higher status to Labour in the public life of this country by creating a portfolio of Labour and by appointing a Minister to fill it. In Parliament, the Liberals have advocated the appointment of representatives of Labour on permanent Boards and Commissions like the Board of Railway Commissioners and the Board of the Canadian National Railway. Then the Labour policy adopted at the National Liberal Convention in 1919 is designed to help in securing the adoption of the more important principles for which organized Labour has long struggled. And finally, at the same convention, the men and the women who were there representing the Liberal party of Canada selected as the leader of that party the man who had been the first Minister of Labour in the Dominion—the Hon. Mackenzie King. So that towards Labour the Liberal attitude has always been friendly and helpful, and it therefore affords ground for co-operation between Labour and Liberalism, if in the ranks of Labour the desire exists to keep the forces of progress from being divided, and to restore democratic government in this country.

Liberal and Farmers.

As the Liberal party is now, and has always been, and will always be, a National party, it is stating a mere truism to say that its attitude towards the farmers has been the same as its attitude towards Labour. In this connection it may be well to recall a few facts in our political history that have a bearing on this by-election.

The first of these facts that seems to be generally forgotten is that there never was a Farmers' party while the Liberals were in power. From 1874 to 1878, during the Mackenzie regime, there was no Farmers' party. From 1896 to 1911, during the Laurier regime, there was no Farmers' party. Why? Because the legislation given the Farmers by the Liberals was satisfactory, and there was, on that account, no reason for the existence of a Farmers' party.

I want that to sink into your minds. I want it to remain there. And I want you to use it with your friends—particularly with those who say that as far as the Farmers are concerned, there is no difference between the two old parties.

Now, it is of equal significance that the only Farmers' parties that we have had in this country grew up under Tory administrations. There were the patrons of industry, who represented the farmers, under Tory rule, before 1896, and there are the U. F. O and the Grain Growers, who came into existence after 1911—the year the Liberals went out of office. It is not an accident that produced these results. They were brought about by Tory legislation, which was inimical to the Farmers' interests, and against which the Farmers protested in vain. And it was because of this state of things that the patrons of industry were formed in the first instance, and that, to-day, we have what is generally referred to as the Farmers' party—these organizations being, in turn, an expression of rural Canada's protest against the alliance between Toryism and the big interests.

Under Liberal rule, from 1896 to 1911, and because of the general prosperity of the country, the Patrons of Industry ceased to exist as a separate organization, and from 1911 down to 1917, a period of six years, during which there were no Farmers, as such, in Parliament, the battle of the Farmers was fought by the Liberal party and by the Liberal party alone. And so, Mr. Chairman, having regard to the record, I submit that in this election, apart from any question of gratitude or obligation, identity of interests, and a regard for practical results, should enjoin co-operation on the part of the Farmers with the Liberals.

Anti-American Campaign.

Before concluding, I would like to say a few words about a matter that is of interest far beyond the confines of this constituency.

To a Canadian, one of the most regrettable features of the Government campaign in this election is the anti-American crusade that has been carried on by some of the friends and supporters of the present administration. While such tactics are not new, surely the time ought to have arrived when they would not only prove unsuccessful, but when they ought to call down upon the heads of those who employ them the condemnation of all good citizens, irrespective of party.

What is the excuse that is now given for this kind of campaign? The only one that I have seen advanced is that the Americans are erecting a tariff barrier against certain Canadian products, and, therefore, that it is quite proper to work up an anti-American sentiment in Canada on this account. Now, let us examine for a moment what right the advocates of this kind of a campaign have to adopt it as a method of political warfare. They are the same people who in 1911 conducted a crusade against the Liberal Government of that day, under a banner bearing the slogan, "No truck or trade with the Yankees"; they are the same people who, when the recent East Elgin by-election was in progress sent into that riding pamphlets by wholesale, in which it was sought to rouse hostility against the Americans by stating that the tariff policy of the Liberal party and that of the Farmers' party were pro-American tariffs, and that, just as the Canadian electors in 1917 had to answer the question, "Who would the Kaiser vote for?" so the electors of East Elgin would have to answer the question, "For which tariff would the Americans vote?" The electors of East Elgin gave their answer, but it was not the one for which the fomentors of international strife had bargained.

In view of their anti-American tactics, how could our political opponents complain if the Americans should retaliate and meet them at their own game? If that were to happen, these disturbers of international peace would have no right to complain, but, as a matter of fact, it has not happened, and it is not likely to happen.

The Fordney Emergency Tariff Bill, against which all this Governmental railing has taken place, has not only not been adopted, but it has actually been talked out at one stage in the Senate, and reputable journalists in the United States assert that the bill is not to be taken seriously, and that it has no chance of becoming law. In view of this, and in view also of their "No truck or trade with the Yankees" record, how can the friends and supporters of the present Government at Ottawa justify their present appeals to anti-American prejudice? They cannot do so; and in the best interests of the Dominion, these appeals should stop.

But it is not only from the domestic point of view that this conduct of our opponents is reprehensible, and deserving of the strongest possible censure. It is to be even more strongly condemned when one looks at it from the standpoint of international relations as between Great Britain and the United States. For the past two weeks, the cables have informed us that, owing to the complexities of her world-wide relations, Great Britain is about to send Lord Chalmers, the Permanent Secretary of the British Treasury, to the United States for the purpose of obtaining a postponement of the payment of the British debt to the United States until 1936 and 1947. This debt that reached the enormous sum of four billions two hundred and seventy-seven millions of dollars, was said by the cables to be one of the subjects that Sir Auckland Geddes, the British Ambassador at Washington, had gone to Paris to discuss there with Mr. Lloyd George, as well as the question of general disarmament. And it is at a time when such tremendous and delicate questions as these are under discussion between representatives of Great Britain and the United States that the ultra-loyalists who support the Meighen Government choose to launch an anti-American campaign in the contest that is now in progress in this riding. I feel sure, sir, that I have only to point out the wickedness of such a policy to an audience in this city to make certain that it will be roundly condemned when you go to the polls to mark your ballots on Monday next.

Union of Anti-Government Forces.

No doubt, some of those who are here, as well as others who are not at this meeting, intend to vote for the U.F.O. candidate, or for the Labour candidate, or for Mr. Burnham. Such is, of course, their privilege, but before they exercise it, I would ask them to consider their duty from the point of view that they are all opposed to the Government, and on that account they all desire to defeat the Government candidate. However, if they split up their votes between three candidates they will be taking the course most likely to defeat what they each have in view. On the other hand, if they co-operate they will be certain to attain the object they are all aiming at.

For that reason, I cannot too strongly impress upon the electors who are opposed to the present Government that the only certain way to defeat the Government candidate is to vote for Mr. Gordon, who is admittedly the Government's strongest opponent, said Mr. Murphy in conclusion.

108 NOX-A-COLD

Healing to the Lungs, Throat, and Chest. Endorsed by doctors. A wonderful cough medicine for adults or children. Price, 35c a bottle. If you have a cold in the head, use Nox-a-Cold Tablets. Price, 25c a box. Two used together will break up any kind of a cold in a few hours. Sold at all drug stores. t-t-s

The Groceteria

There's a value to you in their reputation, because stores so prominent must sell quality. Every dollar spent here tells its own story as to value.

25c Per Peck — POTATOES — $1.20 90-lb. Bag

We have secured two hundred bags of Dry Cooking Potatoes, free from frost or rot.

CEREALS—Fresh from the Mills

ROLLED OATS	CORN MEAL	CREAM WHEAT	ROLLED WHEAT	OAT MEAL
4½c Lb.	4½c Lb.	7c Lb.	7½c Lb.	5c Lb.

PRUNES		JELL-O JELLY POWDER	ICE CREAM POWDER, for Puddings or Ice Cream
Size about 95 to the Pound	Size about 65 to the Pound	All Flavors	
11c	16c	12c	12c

JAMS

St. Williams Pure Raspberry and Red Currant—4lb. Pails	$1.00
Wagstaffe Pure Old English Raspberry, 2lb. Tins	52c
Wagstaffe Pure Old English—60 per cent. Raspberry, 40 per cent. Apple—2lb. Tins	42c
Glasscoe's Pure Jams — Raspberry, Strawberry, Apricot, Cherry, Black Currant, 3lb. Tins	75c
Glasscoe's Pure Peach or Plum Jam 3lb. Tins	70c
Old City Pure Raspberry or Strawberry—4lb. Glass	$1.25

RICE

Carolina Head Rice	18c
Carolina No. 2 Rice	16c
Broken Carolina Rice	9c

(This is a Superior Rice, Clean and White—will cook and taste better than most Rices.)

British Columbia Salmon, Red Sockeye, 1lb. Tin, **48c**

Kippered Salmon, ½lb. Tins, **13c**

Pink Salmon, 1lb. Tins, **19c**

Lobster, Best Selected Pieces, in ½lb. size, **40c**

TEAS

Blue Ribbon—the King of all Package Teas—75c—for	60c
Lanka Tea 75c—for	60c
A Special Bargain in a Ceylon Tea, secured from a Montreal Bank, to which it was consigned—3 lbs. for	95c
Indian and Ceylon Tea Blend	40c
English Breakfast Tea Blend	55c

SOAP

White Knight Brand, well matured, high-grade Soap; lathers well and will give better satisfaction than most Soaps— **6c** PER BAR

CANNED VEGETABLES

Peas, No. 2 Tin	12c
Corn, No. 2 Tin	14c
Tomatoes, Large No. 2½ Tin	14c
Tomatoes, Extra Large Tin	19c
No. 3 Size contains ½lb. more than ordinary Size offered in City, and at 19c is the Best Buying.	
Rockland Cocoa ½lb. Tins	23c
Epps's Cocoa Large Tins	27c
Cowan's Cocoa ¼lb. Tins	13c
Cocoa, with Milk and Sugar Powder Form	23c

CREAMERY BUTTER	DAIRY BUTTER	MAGIC BAKING POWDER	LOMBARD PLUMS in Syrup
54c Pound Prints	52c Pound Prints	32c 10-oz. Tins	22c

MACARONI	DATES	SUGAR	CAMPBELL'S SOUPS
Long, Cut Alphabet Stars	"Excelsior," in Packages, Fresh	Brown or Granulated	
16c and 17c Package	12c	10½c Pound	14c

DELIVERIES OF ANY SIZE LOAD TO ANY PART OF THE CITY, 10c

THE GROCETERIA

No. 1	No. 2	No. 3
Old Market Arcade	429 George St., south half of Mason Store	Corner Rubidge and Sherbrook Sts., opposite South Central School

"DOES THE WORK," STATES FOREMAN

TORONTO CITIZEN DECLARES TANLAC WAS THE BEST INVESTMENT HE EVER MADE.

"Tanlac has them all beat it certainly does the work' said James Brace of 172 Hampton Ave. Toronto, Ont., foreman for the Christie Brown Bakery.

"Six years is a long time for a man to suffer with stomach trouble, but that is exactly what I did. I underwent agonies from indigestion, every thing I ate soured and formed gas that gave me awful pains through the chest. I didn't care to eat anything and just forced down enough to keep alive.

"I had to give up eating all heavy foods and didnt dare to eat cabbage, potatoes or even eggs. If it hadn't been for my wife I probably would have indigestion yet, but she persuaded me to try Tanlac. I think the little money this medicine cost me was the best investment I ever made in my life.

"I am like a new man now and my appetite is so good that I can eat meats, cabbage, potatoes and just anything I want and never have a particle of trouble afterwards. Tanlac is wonderful, I have never known another medicine like it. I never miss a chance to recommend it as the best of all medicines and my wife thinks so too."

Tanlac is sold by The Warne Drug Company Ltd.

GIVES WIFE GLYCERINE MIXTURE

A retired merchant whose wife suffered for years from catarrh of the stomach finally gave her simple glycerine, buckthorn bark, etc., as mixed in Adler-i-ka. ONE bottle produced great results. Because Adler-i-ka acts on BOTH upper and lower bowel it removes all foul matter which poisoned stomach. Relieves ANY CASE sour stomach or gas on stomach. Often CURES constipation. Prevents appendicitis.

McDermid & Jury and E. L. Payne, druggists.

Gordon is the Man

with something more than a bark to his make-up. Give him a chance to redeem the prestige Peterborough has lost since 1911.

CHINA PAINTING

Mrs. Langley McCarthy

TEACHES BISCOFF'S NEW AND BEAUTIFUL WORK IN CHINA PAINTING

TELEPHONE 790
WHEN YOU WANT YOUR
Piano or Organ Tuned
Player-Pianos a Specialty
ALL WORK GUARANTEED
W. H. Cunningham, 560 Weller St.

PUBLIC MEETING

IN THE SCHOOL HOUSE BENSFORT, FRIDAY, FEBRUARY 4th

ADDRESSES WILL BE DELIVERED BY

H. H. STEPHENS, M.P.

Vancouver, Noted Parliamentary Orator, refute the statements of Hon. W. S. Fielding and Hon. Charles Murphy—Hear

COL. L. MULLOY, B.A., D.C.M.

Hero of South African War, define and clarify the issues of the Campaign—Hear

JAS. ARTHURS, M.P.

PARRY SOUND.

THE MEETING WILL COMMENCE AT 8 O'CLOCK P.M.
EVERYBODY WELCOME—LADIES' ESPECIALLY INVITED.
GOD SAVE THE KING. 3d29

URIC ACID IN MEAT BRINGS RHEUMATISM

Says a Little Salts in water may save you from dread attack.

Rheumatism is easier to avoid than to cure, states a well-known authority. We are advised to dress warmly; keep the feet dry; avoid exposure; eat less meat, but drink plenty of good water.

Rheumatism is a direct result of eating too much meat and other rich foods that produce uric acid which is absorbed into the blood. It is the function of the kidneys to filter this acid from the blood and cast it out in the urine; the pores of the skin are also a means of freeing the blood of this impurity. In damp and chilly cold weather the skin pores are closed thus forcing the kidneys to do double work, they become weak and sluggish and fail to eliminate the uric acid which keeps accumulating and circulating through the system, eventually settling in the joints and muscles causing stiffness, soreness and pain called rheumatism.

At the first twinge of rheumatism get from any pharmacy about four ounces of Jad Salts; put a tablespoonful in a glass of water and drink before breakfast each morning for a week. This is said to eliminate uric acid by stimulating the kidneys to normal action, thus ridding the blood of these impurities.

Jad Salts is inexpensive, harmless and is made from the acid of grapes and lemon juice, combined with lithia and is used with excellent results by thousands of folks who are subject to rheumatism.

AT THE ALLEN

Few pictures have revealed the manner in which restless and complaining patients in sanatoriums are diplomatically treated better than "A Voice in the Dark," a Goldwyn mystery film. One striking instance may be cited: an elderly woman cripple, constantly complaining of her inability to sleep, is relieved immediately by carefully measured doses of plain water and sugar. She saw the doctor write out the prescription, so she knew she was getting medicine. "A Voice in the Dark" comes to the Allen Theatre for two days, commencing Friday.

Live Hens Wanted

If you want to get the best price for your hens, bring them to

S. COHEN

189 CHARLOTTE ST., PETERBOROUGH. 'Phone 889J.

PETE THORNTON IS REINSTATE

BRANTFORD, Feb. 3.—Thornto the fast Peterborough intermedia player, who has not played in any the Brantford games owing to h non-compliance with the residen rule, has been granted permission the O.H.A. to play with the locals Galt to-day, when Brantford lines with the Scotchmen for the final gam of the series. Thornton is a big, fa defence man, and it is expected th he will be a tower of strength to t team.

No Health If Stomach Wrong.

Mi-O-Na makes your stomach feel fine, stops belching, heart burn and all discomfort in a few minutes. Guaranteed by all druggists.

THEDA BARA COMING IN NEW PRODUCTIO

Dreams will come true at the Regent Theatre on Thursday when William Fox will present Theda Bara in "Lure of Ambition," a Theda Bara super-production. The dreams are those of Olga Dolan, the central figure of the picture, played by Miss Bara.

Olga Dolan dreams of greatness and seems about to rise above her environment through the love of Cyril Ralston. But cruel disillusionment changes Olga from a trusting girl to a woman of the world fired by ruthless ambition. Through a series of dramatic events Olga finally reaches the summit of social ambition.

Through the action of the story centres round the role of Olga Dolan an exceptionally fine cast of players is seen in support of Miss Bara. Among them are Thurlow Bergen, William B. Davidson, Amelia Gardner, Ida Waterman, Dan Mason, Robert Payton Gibbs, Dorothy Drake, Peggy Parr and Tammany Young. Edmund Lawrence directed the picture from an original story of which he is co-author with Julia Burnham.

HOCKEY RESULTS

ONTARIO HOCKEY ASSOCIATION

Intermediate.

Galt 14, Brantford 0.

Junior.

St. Michael's 7, U. C. C. 7.
Alliston 6, Meaford 2.

NATIONAL LEAGUE.

Hamilton 6, Canadiens 5.
St. Pat's 3, Ottawa 4.

DODD'S KIDNEY PILLS
FOR ALL KIDNEY DISEASES
RHEUMATISM
BRIGHT'S DISEASE
BACKACHE
DIABETES
NUMBER 4087 THE PROPRIETORS

VOTE FOR DENNE AND OUR DOLLAR AT PAR

Moncur's Double Strength LUNG SYRUP

Is a Remarkable Remedy for Obstinate and Racking Coughs, Colds, Congested Lungs, Bronchitis. People who have used this Remedy do not believe there is a better.

PRICE - - - - 35c, 65c and $1.25

Moncur's Drug Store

407 George St. Lowest Price in the City on Patent Medicines

National Progressive Party

Not a Class Movement. A Chance for City and Country to Unite for a Good Government.

J. C. CAMPBELL,
Candidate of the National Progressive Party.

IT HAS BEEN CHARGED that the National Progressive Party represents a class movement This is not true. It is true that farmers as a class are supporting the movement but they have invited the residents of towns and cities to unite with them in carrying the platform of the party into effect. The only movement now which can make it a class movement would be the residents of the towns and cities to refuse their cooperation. Next Monday will afford the citizens of Peterboro a chance to show that they are in favor of this big new movement for good government.

Liberals and the Farmers

At last night's mass meeting in the Opera House, Hon. Charles Murphy made a statement which has been made frequently during this campaign, to the effect that there never was a farmers' movement while the Liberals were in power. This is moonshine.

It is true that the farmers' movement sprang up before the election of 1896, while a Conservative Government was in power. The Liberals at that time professed to be in favour of lower tariffs. As a party they distinctly pledged themselves to substantial all-round reductions in the tariff. The Farmers' Organizations, which at that time were powerful in Ontario, gave their support to the party and placed it in power. Then came the Great Betrayal. The Liberal Party went back on all its pledges. It practically swallowed the Conservative platform in full. It maintained it for 15 years. By that action the party gave a blow to its prestige and integrity from which it is still suffering.

The action of the then Liberal Government killed the Farmers' Movement in Ontario. The movement went down rapidly from 1896. To some extent the farmers felt their own leaders had betrayed them. In 1903, however, while the Liberals at Ottawa were in their zenith of their power, the farmers' movement sprang up in Western Canada. It grew rapidly and spread over all three prairie provinces. Western farmers had lost faith in both of the old political parties. They developed a big, new platform of their own. They sent many memorials to the Liberal Government at Ottawa, asking it to fulfil its party pledges. All these were cast aside, as if they were of no consequence.

The Great Farmers Delegation

In 1910 a delegation of 1,000 farmers from Western Canada electrified the country by hiring special trains and visiting Ottawa in a body. They waited on Sir Wilfrid Laurier, the then Premier of Canada, and asked him for certain distinct tariff concessions. These he treated lightly. Later, he tried to again gain the support of the farmers by introducing the measure of Reciprocity. At the same time the great protected interests were assured that they had nothing to fear, as the Liberal Government had no intention of lowering the tariff as far as they were conecrned.

After the Liberals were defeated on this measure, and went into the cold shades of opposition, they again made great professions of favoring a lower tariff, but it was too late. They had lost the confidence of those engaged in the farmers' movement. The action of the Liberal candidate in this by-election, and of the Liberal leader, who have both refused to support in this by-election the main planks endorsed by the Liberal convention in 1919, is another indication that the party has not changed its ways. Out of this record of the past has grown a conviction among scores of thousands of people in Canada, living in our cities, as well as in our country districts, that neither of the old political parties can be depended upon to do anything effective in the way of curbing the power of the trusts and the combines. Thus there has been launched a National Progressive Party, which represents a union of city and country people, to introduce a government by the people for the people.

The Prohibition Issue

In emphasizing the prohibition issue in this campaign the National Progressive Party is emphasizing a plank that has always been in its platform. Most of the provinces have passed all the legislation in their power to curb the liquor evil. Ontario is being thwarted in the enforcement of its Act by the failure of the Dominion Government to give the Temperance Movement the necessary support. Even if the Referendum Act is carried in the Spring, it has been announced that the liquor interests will immediately fight its enforcement in the Courts. Thus it is absolutely imperative that the men we elect to Parliament shall be sympathetic with the Temperance Movement. That is why this question has been projected into this campaign. Campbell is the only candidate in this by-election who has pledged himself to fight the liquor interests. That is why people who believe in temperance should vote for him.

If you want to break the power of the combines and the trusts. If you want to see the high cost of living greatly reduced. If you want to see temperance reform carried to its final victory by the adoption of proper Dominion legislation, If you want to unite with farmers in giving the country a proper, economical efficient government.

VOTE FOR—

J. C. CAMPBELL

CANDIDATE OF THE NATIONAL PROGRESSIVE PARTY.

(You are invited to attend our big Mass Meeting in Victoria Hall, Friday Evening. The Swing is now to Compbell. We expect an overflow attendance and have provided for it.)

SOX PLAYERS WILL BE SHOWN NO MERCY

TRIAL COMING OFF WITHIN SIXTY DAYS—"HAPPL" FELSCH SURRENDERS.

CHICAGO, Feb. 3.—Oscar ("Happy") Felsch, one of the eight indicated White Sox baseball players, made a quiet visit to Chicago, when he called at the Criminal Court Building and attended to a little matter of giving bond for $10,000 to guarantee his appearance for trial.

It was the first time, so far as is known, that the once sparkling outfielder has been in the city since the big blow-up and exposure last fall of crookedness on the Sox team. Immediately following the confessions of Cicotte, Williams and Jackson Felsch left the city, and, after staying a few days at his home in Milwaukee, he departed for Fox Lake, Wis., where he has been secluded ever since. Felsch never confesstd to the Grand Jury, but was said to have confessed to a newspaper man that he got $5,000 out of the gamblers, and ran it up to $15,000 by betting on Cincinnati.

A Chicago woman, a Mrs. Quirk, signed Felsch's bond and scheduled property worth $25,000. There were two charges against the diamond star, $5,000 being required in cash. One was obtaining money by a confidence game and the other was on conspiracy to defraud.

The trials of the players may be called within sixty days, according to a statement to-day by State's Attorney Robert E. Crowe. When confronted with a story published last week in a New York paper, saying it wasn't likely the players ever would be tried and that the indictments were being pigeon-holed, Judge Crowe denied emphatically that such was the case.

MARVEL REA SO POPULAR THAT SHE HAS TO DO DOUBLE WORK

Marvel Rea, who attracted so much attention for her beauty in Mack Sennett comedies, is getting more work than she counted on. It had been arranged that she should have prominent roles in alternate Mermaid Comedies, and with this understanding appeared in the first, "A Fresh Start," which scored such a laugh record. But when Lloyd Hamilton came along with "Duck Inn," second of the series, which will be seen at the Allen Theatre Friday and Saturday, she declared that none but the fair blonde would do and so she was allowed to work "out of her turn." Then she asked for her vacation. "Nonsense," replied Director Jack White. She thought it was a joke until she learned that "Nonsense" is the title of the third Mermaid, and now she is busy at work

GRAIN GRINDING

TO FARMERS.—I solicit your orders for Grain Grinding, on short notice.

JOHN ROBSON
Metherell's Shop, Aylmer street.
5d 4 5 8 10 12

"HOOP-LA" TO-NIGHT

AN OVERFLOW EXPECTED—AN ATTRACTIVE PROGRAM.

The Belmont Minstrel Club asks everybody to forget political meetings to-night, and enjoy a couple of hours' relaxation offered by this local organization of fun-making specialties. Judging by the private rehearsals and the photo prints of some of the leading features, "Hoop-la" will get the call to-night in the Opera House.

DUFFUS BOYS AND IROQUOIS TIED

The Duffus Devils and the Iroquois clashed again on Mark street rink last night in their biggest battle, but neither team could score the final goal. The Devils held the lead all through the game with a score of 2-0, and it was really after time when the Iroquois scored their two goals. O'Toole refereed the game, but did not seem to give satisfaction.

The Duffus boys play their next game in Campbellford.

DANISH UNEMPLOYED DEMONSTRATION.

(Canadian Press.)

COPENHAGEN, Feb. 3.—A procession of the unemployed, estimated to number 48,000, carrying flags, left the City Hall Square at one o'clock this afternoon, marching towards the Parliament Buildings and the King's Palace, demanding work.

NEW ZEALAND TO PROHIBIT CRIME FILM EXHIBITION

MOVIES DEPICTING ROBBERY, MURDER AND SUICIDE TO BE BANNED

(Canadian Press.)

WELLINGTON, N.Z., Feb. 3.—The New Zealand Government, in a proclamation, has ordered that no motion picture film depicting thieving, robbery, murder, or suicide shall be permitted to be shown in the Dominion of New Zealand after the 1st of May next. Importers of films have been thrown into consternation by the order.

FRANCE WON'T RELAX DEMAND

BRIAND SAYS GERMANY MUST PAY TO THE LIMIT.

(Canadian Press).

PARIS, Feb. 3.—France still intends to see that Germany is made to pay her debt in full, if her economic condition permits of such payment, remier Briand informed the Chamber of Deputies to-day, in presenting the declaration of his Ministry on the reparations question.

"The French Government," said the Premier, in reviewing the decisions reached at Paris, "has in no wise renounced the purpose of collecting the entire debt due from Germany, if she recovers her economic prosperity."

"The decisions of the Supreme Council," M. Briand explained, "meant payment by Germany to the limit of her economic capacity, the principal measure towards which is the development of her exportatons."

INDOOR CARNIVAL SPLENDID SUCCESS

YOUNG PEOPLE OF OTHER ANGLICAN CHURCHES ENTERTAINED BY ST. JOHN'S A.Y.P.A.

Last evening the A.Y.P.A. of St. Luke's, All Saints', and St. George's Churches were the guests of St. John's Branch of the A.Y.P.A. at an indoor carnival in St. John's Schoolhouse. Over 100 people attended this most enjoyable event. The evening was spent in games, refreshments and dancing. Many quaint, varied and beautiful costumes were worn. Rev. Dr. Blagrave extended a very hearty welcome to the different branches.

Prizes were awarded to Miss G. Crowe, Miss B. Massey-Cook, Mr. K. Brown and Mr. R. Moore.

INCREASE IN REVENUE TAX

LUXURY TAX FELL OFF AT THE LAST.

Returns of the local Inland Revenue Department for the month of January announced to-day, were $32,519.46, as compared with $32,22949, in December. There was an increase of several hundred dollars over December although since the luxury tax was abolished in the middle of November it was believed the returns would show a decline. Mr. W. H. Buller stated to-day that in its last days the luxury tax was not bringing in much revenue and the sales tax of one and two per cent .now at the base of manufacturing was proving very satisfactory.

"Y" GIRLS HEARD THE CANDIDATES.

The meeting at the Y.W.C.A. last night was largely attended, the young ladies present listening with great interest to Mr. Thos. Tooms, M.P.P., on behalf of Mr. McMurray; Mr. Joseph Wearing, for Mr. Gordon; Rev. Mr. McConnachie, for Mr. Campbell, and Colonel Mulloy, for Mr. Denne. A lively scene ensued when Rev. Mr. McConnachie interrupted Mr. Wearing, objecting to his speaking so strenuously in favour of Mr. Gordon. Colonel Mulloy poured oil on the troubled waters by stating that every speaker had the same chance to speak for his candidate.

No, Herman, even when a friend urgently requests you to point out his faults don't do it if you value his friendship.

Peter White, K.C., who retired as counsel for Conservative party at the Ontario timber limit enquiry.

KEMEL WILL NOT ENTER PARLEYS

WILL ATTEMPT TO FORCE ALLIES TO RECOGNIZE HIS GOVERNMENT.

(Canadian Press).

CONSTANTINOPLE, Feb. 3.—Mustaph Kemal Pasha, leader of the Turkish Nationalists, appears definitely determined not to treat with the Allies for the present, but to await the result of the Bolshevik campaigns, and also possibly to strike a blow himself to increase the strength of his position with the hope of forcing the Allies into recognition of the Nationalists.

MR. TOOMS WILL NOT HAVE VOTE

NAME WAS STRUCK OFF VOTERS LIST.

The name of Thomas Tooms, M.P.P., is not on the voters' list in West Peterboro and from the present state of affairs, Mr. Tooms told the Examiner to-day that it did not seem as if he would be able to use his franchise on Monday next much as he would like to assist Mr. McMurray.

He said that when the voters' lists were being prepared he enquired if his name was on the list. He was informed that as he had lived in Brown ton when the Provincial election was on he would be on the lists there. This seemed reasonable to Mr. Tooms and all was secure until last Saturday night when the revisions were being concluded at Brownton, he decided to make sure and he states, that the registrar Mr. J. Forester had struck off his name also the name of his wife and daughter. Mr. Forster said he knew he had moved and he couldn't put his name down. Not only did the registrar strike his name off but he had struck off numerous others, said Mr. Tooms.

Mr. Tooms appealed to Judge E. C. S. Huycke, chief revision officer and he was informed that Mr. Forster's actions were arbitrary and the registrar had possibly left himself open to prosecution yet he could see no possible way Mr. Tooms could vote on Monday.

Yesterday afternoon Mr. Tooms sent the following telegram to Ottawa:—

Col. O. M. Biggar,
Chief Election Officer
Parliament Buildings,
Ottawa.

At Peterborough a Rural Registrar took upon himself to cross off names of legitimate voters from the list because they had changed their residence, he is not sure of this but calculates they had moved. These people were informed that if their names were upon the Provincial List 1919 election they have a vote in this elections. Yet this registrar a "Mr. Forester takes upon himself to disenfranchise about 100 people. Is there no redress for myself and these people? We claim our right as Canadian citizens. Please answer immedately.

T. TOOMS, M.L.A.,

At 4.15 he received the following reply.

"Section 63 of the Dominion Elections Act prescribes that any person residing in rural polling divisions whose name is not on the voters' list may vote on polling day if properly vouched for and when the necessary oaths have been taken. This provision should remove your difficulties.

O. M. BIGGAR.

"But it doesn't" says the Provincial member. He does not reside in a "rural polling division" and he does not believe he would be allowed to vote. Mr. Tooms was indignant at the registrar's action and he with other labour men was to-day considering entering action against the registrar.

TORONTO LIVE STOCK

(Canadian Press).

TORONTO, Feb. 3.—Receipts were light and trade firm. Choice butcher steers $9 to $9.50; butcher cows, medium, $5 to $7; calves $15 to $17; lambs $11 to $11.75; hogs, fed and watered, selects, $14.75 to $15.

BANK CLEARINGS FOR THE WEEK

Clearings week ending 3rd February, 1921—$924,055.
Same week last month—$961,709.
Same week last year—$855,601.
Same week two years ago—$638,278.

"Economy is the Easy Chair of Old Age."

GROCERY SPECIALS for FRIDAY and SATURDAY

5 LBS. BEST GRANULATED OR BROWN SUGAR 54c

Fresh Rolled Oats, 10 lbs for 47c
Fresh Rolled Wheat, 3 lbs for 25c
Fresh Corn Meal, 5 lbs. for 25c
Fresh Farina and Wheatlets, 3 for 25c
Good Rice, 2 lbs. for 19c
Extra Fancy Rice, 2 lbs for 27c
Pearl Tapioca, 2 lbs for 21c
White Sago, 2 lbs for 21c
Classic Cleanser, just like the Old Dutch, special, 3 for 25c

LARD AND SHORTENING.

Davies' Shortening, 1 lb. cartons, special 20c
Davies' Lard, 1 lb. cartons, special 28c
Davies' Margarine, special 35c

Pure Maple Syrup, per quart 90c
Shirriff's Marmalade, 22 oz jar, regular 60c, special 45c
Ammonia, 3 pkgs for 25c
Corn Starch, 2 pkgs 25c
Laundry Starch, 2 lbs for 25c
Good pink Salmon, 5 tins for $1.00
Vanilla and Lemon Extract, bottle 10c
St. Williams' Pure Straw., Rasp., or Blk Currant Jam, 4 lb pail $1.25

FRESH FRUIT AND VEGETABLES

Oranges, Lemons, Grapefruit, Green Onions, Head & Leaf Lettuce Celery, Spanish Onions, Carrots, Beets, Parsnips, Cabbage and Table Turnips.

PRUNE SPECIAL—

Good Meaty Prunes, very Special, 2 lbs. for 25c
Larger Size, Special per lb..... 15c
Large Prunes, Extra Special, lb..... 50c

FROM OUR MEAT DEPARTMENT

Prime Rib or Rump Roasts Beef, per lb. 25c

Prime Shoulder Roast Beef, lb 22c
Prime Sirloin or Porterhouse Rst. 32c
Stewing Beef, lb. 20c
Rib, Boiling Beef, lb. 20c
Brisket, lb..... 18c

PORK CUTS.

Leg of Pork, roast 32c
Loin of Pork, roast 34
Shoulder Pork 30c
Fresh Side Pork 30c
Pickled Pork 35c
Pickled Back 48c

500 LBS. BREAKFAST BACON, LB. 48c
500 LBS GUNN'S SUGAR SMOKED HAMS, LB. 38c

LAMB CUTS.

Leg of Lamb lb 35c
Loin Roasts, lb..... 32c
Racks 32c
Stewing Lamb 22c

VEAL CUTS.

Fillet of Veal 38c
Loin of Veal 35c
Front Quarters 30c
Stewing Veal 25c

Also all SMALL MEATS, like Spare Ribs, Sausages, Tomato Sausages, Tenderloin and all Cooked Meats.

Fitzpatrick & Geraghty
GROCERS AND BUTCHERS

Cor. Charlotte and Park Phone 492 ..... 196-198 Rubidge St., Phone 481.

NO END TO THE BARGAINS

THE PRUNING KNIFE GOES DEEPER AND DEEPER AT THE BOTNICK SALE.

The bewildering price reductions offered at the Botnick Bros.' sale is gripping the home buyer of ready-to-wear clothing for women and men, far and near. No regard is paid to the original cost price of goods. For instance, the regular price of ladies pullover sweaters is marked at $1.00. A month ago they were reduced to $3.00, and to-day the price is still further reduced to only $1.98. And so on, all the way through the large $30,000 stock. It's a case of raising the ready cash before stocktaking by mowing down the stock to a condition that will enable the firm to prepare for a fresh start in the spring.

KICKED HIS AUNT.

LINDSAY, Feb. 3.—A resident of the South Ward was fined, in the Police Court here, $10.20, for kicking his aunt. The woman came to town recently with her children on a visit, and the trouble arose over the little ones being taken by the Children's Aid Society, and placed in the Shelter.

Wants $210,000 Interest.—W. F. Morgan, a Syracuse machinist, claims $210,000 interest on a $50 note given his ancestors by the State of New Hampshire in 1774.

CARTING WANTED

If you need any carting done, I will be glad to have a share of your orders.

M. L. WOODCOCK
Returned Soldier, 163 Sherbrooke

LABOUR AT ENNISMORE.

Labour received an open welcome at Ennismore yesterday, and the Parish Hall was crowded for the meeting last night. Mr. G. Flood, of Ennismore, was chairman. The speakers were Thomas Tooms, M.L.A.; Joseph Marks, of Toronto; T. Lane, President of the Trade Council, and the candidate, Mr. McMurray. The meeting ran till eleven o'clock, and it was nearly twelve before the Labour men finally got away from the enraptured farmers. The meeting closed with cheers for Mr. McMurray and the singing of the National Anthem. Mrs. Singer, of Toronto, addresses a meeting in May's Schoolhouse to-night.

MONEY TO LOAN.

We have funds to loan on Real Estate Security at the lowest rates. GORDON & O'BRIEN. Phone 219.

DENTISTRY.

DR. J. F. O'BRIEN, Dentist. Office formerly occupied by Dr. McKenty, No. 370 George street. Open evenings by appointment.

OSTEOPATHY.

DR. BRUCE E. MARSHALL—Osteopathic Physician. Office: 242 Hunter street. Hours: 9 to 11 a.m., 2 to 4 p.m., 7 to 8 p.m. Telephone 116W.

DRS. WALMSLEY & SETTLE—Osteopathic Physicians. Office in Sun Life Building, corner of Hunter and Water streets. Entrance 124 Hunter street. Phone, 649. Office hours, 9 a.m., to 8 p.m.

MEDICAL.

DR. BUCHANAN, F.R.C.S., Edinburgh, M.R.C., Eng., L.R.C.P., London. Eye, Ear, Nose and Throat Specialist. Hours, 9-11, 2-4 p.m., 7-8 p.m. Phone 519. Office, corner of Water and Murray streets.

DR. E. E. HARVEY, Silver Medalist, University of Toronto. Special attenitor to Diseases of Women and Children. Office hours, 1.30 to 6 p.m., 7 to 8 p.m. Phone 222. Office, 212 Brock street.

BARRISTERS AND SOLICITORS.

GORDON & O'BRIEN—Barristers, Solicitors, Notaries. Money to loan on easy terms. Special attention to patents and trade marks. Phone 219. G. N. Gordon, J. A. O'Brien.

S. T. MEDD, Barrister, Solicitor, Notary, Office over the Dominion Bank, corner of George and Simcoe streets. Telephone No. 22. Private funds to loan at current rates upon easy terms.

C. R. WIDDIFIELD, B.A., Barrister, etc., and Solicitor for the City of Peterboro. Money to loan. Office over the Bank of Commerce. Phone 550.

PECK, KERR & McELDERRY—Barristers, Solicitors and Notaries. Office, Water street, Peterboro. Money to loan at the lowest current rate of interest on easy terms of payment.
E. A. Peck, F. D. Kerr, V. J. McElderry.

O'CONNELL & CORKERY—Barristers, Solicitors and Notaries. Money to loan at the lowest current rates of interest. Daniel O'Connell, John R. Corkery, Hunter street, two doors west of the Post Office.

DUMBLE & JOHNSTON—Barristers, Solicitors, etc. Office over the Toronto Savings and Loan Company, George street. D. W. Dumble, K.C., W. Johnston.

A. E. DIXON—Barrister, Solicitor, etc. Office corner Hunter and George streets. Entrance next to Madill's drug store.

HALL & HALL—Barristers, Soliciters and Notaries Public. Hunter street, Peterborough, next to St. John's church. Money to loan at the lowest rates of interest. E. H. D. Hall. Basil D. Hall.

MOORE & WEARING—Barristers and Solicitors, 402 Water street, opposite the Post Office. Money to loan at the lowest current rates of interest. W. H. Moore, K. C., Jos. Wearing, M.A.

F. R. HALL—Barrister, Solicitor, etc., Peterborough, Ont. Office, corner of Hunter and Water streets, over the Canadian Bank of Commerce. Trust funds to loan on easy terms of payment.

JAMES FORDYCE STRICKLAND—Barrister, Solicitor, Notary Public. Money to loan 124 Hunter street, Peterboro. Phone 181.

ARCHITECTS.

W. & WALTER R. L. BLACKWELL—Architects. Office, Bank of Commerce Building, corner Hunter and Water streets. Telephones: Office 1366J; residence 1272.

W. H. BARRY—Architect. Plans prepared for monumental, Commercial and Domestic Buildings. Office, 539 Gilmour street. Phone 557W.

DO NOT MISS IT!

Labor Party Rally, G.W.V.A. Hall, FRIDAY EVNEING FEBRUARY 4th, at 8 o'clock

HEAVY WEIGHT SPEAKERS

JOHN W. BRUCE
Whirlwind Orator

W. A. CROCKETT, M.L.A.
West Wentworth

PETER HEENAN, M.L.A.
Kenora

LET EVERYBODY TURN OUT AND HEAR THE FIVE QUESTIONS OF THE DAY DISCUSSED

SPORTING NEWS, VIEWS AND GOSSIP

FAST AND HARD-CHECKING DE LAVAL TEAM STOP SPEEDY C.G.E. TOOLROOM

HAMILTONS DEFEAT BANKERS AND ARE NOW TIED WITH C.G.E. FOR FIRST HALF HONORS.

Running true to form and fulfilling all advance notices, the City Hockey League last night served up a bill of the great winter game that kept seven hundred fans in a state of wild excitement from bell to bell. Hamilton's defeated the Bankers by a score of 3 to 2, leading at the half by 2 to 1. The blow also fell on C.G.E. Toolroom, De Laval turning the Toolmakers back with a 3 to 2 count. De Laval were leading half-way home by 3 to 1.

Hamilton's and C.G.E. are now tied for first honours of the first half of the schedule, and will play a sudden death game to decide a winner. The League will probably use two nights next week, one for the play-off, the other for the opening games of the second half. Games in the curling bonspiel will be played at Brock Street Rink next week, but the curlers may be through in time to permit the Hamilton's-C.G.E. game being played on Wednesday night.

Foley's Foot Gashed.

It was not a rose-strewn path, victor and vanquished trod last night. All four teams were eager to win, and there were times when playing rules were disregarded in the effort to break up dangerous-looking plays. Referee Walter Jackson had a big job, and he handled two difficult games well. Hostile demonstrations were staged at intervals with the referee as the victim, but if any blame is to be handed out, it might be presented to the players. The League will do its part by issuing warnings to certain players, who are showing too much "pep" with the hickory.

Hamilton's victory was not without cost to the team, as Eddie Foley sustained a bad gash in his foot. The injury was not discovered until the team went to the dressing-room at half-time. A doctor was called, and Foley could not resume play. His services will likely be lost to the team for next week.

Hamilton's Open Fast.

Hamilton's opened their battle against Bankers with speed and combination that swept everything before them. The Westerners looked immense, and after a minute of play, in which Foley and Gamey Graham rushed the puck towards Legros, Graham shot the rubber into the nets. On top of the face-off, another combined play gave the rubber to Graham, and again he scored. It was great hockey. Hamilton's continued their mad pace until it told on them, and Bankers gradually came to life. A series of penalties followed, Kennealley, Thirnbeck, LeBar and Gamey Graham doing time. Bankers got in some nice shots against Murray, the latter blocking nicely. Jack Gillespie was playing a strong game for Bankers. Harry Thornton found difficulty in handling the puck. Tudhope and Thirnbeck rushed well, but systematic play was lacking. Just before the end of the half Tudhope went along the boards alone, and, getting in close on Murray, beat him with a high corner shot.

Thirnbeck, with a speedy shot from the side, evened the count for Bankers early in the second half. The score came after Gillespie and Dickson had failed to tally from plays that looked promising. Bankers kept Hamilton's on the jump in this period, and Gillespie, particularly, delighted the fans with his hard and clever work. Gamey Graham batted in a score from a scrimmage, giving Hamilton's a lead of one, and this they held. The period was filled with high-class hockey, the Westerners showing to advantage by their combination play, and the Bankers going it individually.

The teams:

Bankers—Goal, Legros; defence, Tudhope and Kennealley; forwards, Thirnbeck, Thornton and Gillespie. Subs., Park and Dickson.

Hamilton's—Goal, Murray; defence, LeBar and Evans; forward, Gamey Graham, Collins and Foley. Subs., F. Graham and Kennealley.

C.G.E. on the Defensive.

De Laval didn't lose any time in going after the Toolroom in the second game, and play opened with the former forcing C. G. E. on the defence. De Laval were getting in close. When the Toolmakers did get away they were accomplishing something as De Laval were skating fast and checking hard. Three shots in a row were sent at Bergoine, but the youngster stood up well, taking everything like a veteran. Two of the shots were at his feet. Abbie Rose let loose a couple of fierce shots. It was a lucky thing that De Laval watched Rose last night, for he has developed a shot that, given half a chance, is sure to find the nets. It was Jack Murray that opened the scoring, with Ranger going with him, and the hosts behind the De Laval team made the most of it. Sheehan was showing up well, and rushing nicely, but he was watched closely. C. G. E. got in a couple of shots, on which De Laval seemed to have the breaks in the luck. Ranger beat Butcher from a scrimmage. C.G.E. were having the time of their lives to get away from their hard-checking opponents. Besides showing great speed, De Laval also had weight. Sheehan was chased from the fray, and C.G.E. took advantage of his absence. Barrie gave Bergoine a hard shot, the puck went into the corner; out again it was shot, in front of the nets, and Bartley, accepting an open chance, slipped the disc into the nets. Jimmie McMartin got it back with a hard shot from well out before the half ended.

De Laval Hang on Hard.

C.G.E. came along better after the rest. They always do. But De Laval also were strong, and Butcher was kept quite busy. The Toolmakers were up against it, and every spurt they attempted found the other crowd hanging on hard. Finally Mickey Williams got through with a nice rush and landed the rubber behind Bergoine, when the goaler had little chance to clear. De Laval had a great chance to score when Campbell and Lipsett worked the rubber to Butcher, the shot landing against Butcher's pads. He relieved nicely. C.G.E. fought back hard to tie it up as the end approached.

The teams:

De Laval—Goal, Bergoine; defence, Murray and Sheehan; forwards, Campbell, Ranger and Hambly. Subs., Lipsett and McMartin.

C.G.E.—Goal, Butcher; defence, Halpin and Helson; forwards, Barrie, Rose and Bartley. Subs., Williams and Dugan.

BELL TELEPHONE BOWLING LEAGUE

On Monday evening last the Generators and Sideblocks started off the second period of the Bell Telephone Inter-Department League, the Sideblocks taking three straights from the Generators. The game was pulled off without any striking sensations. The main feature of the game was Spike's special delivery, when Spike, acting the part of the contortionist, showed the audience how it was possible for a player on No. 2 to make a perfect strike on No. 3.

Following are the scores:

Generators:	1st	2nd	3rd	Total
King	164	81	130	375
Freeman	162	147	134	443
Welbourn	100	100	100	300
Davies	99	160	142	401
Elliott	145	142	188	475
	670	630	694	1994

Sideblocks.	1st	2nd	3rd	Total
Brown	141	191	162	494
Preston	175	107	150	432
Whitney	181	170	132	483
South	134	118	102	444
Robinson	165	239	188	592
	796	825	824	2445

JANUARY SHOOTING COMPETITION

First Class.

	Points.
1st Prize—Sergt. E. Bell, A Company	81
2nd Prize—Pte. G. Downer, B Company	78
3rd Prize—C.S.M. S. Garrett, B Company	52
4th Prize—C.S.M. W. M. Theobald, A Company	51

—Others in Order—

	Points.
Lightheart, B Company	44
Roberts, Band	40
Weaver, B Company	37
Duffus, A Company	15

Second Class.

	Points.
1st Prize—C.Q.M.S. Wood, B Company	60
2nd Prize—Pte. Minicola, B Company	59
3rd Prize—Pte. Stott, A Company	50
4th Prize—Corp. Mitchell, B Company	46

—Others in Order—

	Points.
Jordon, B Company	45
Briery, B Company	45
Walton, B Company	32
Memmo, Band	21
Eagleton, B Company	20
Sedgwick, A Company	19
Eddy, B Company	17
Smith, J., C Company	14
Todd, R., B Company	12
Higgins, B Company	7
Lavery, B Company	3
Minicola, J. J., Band	2

Third Class.

	Points.
1st Prize—Pte. E. Roberts, Band	62
2nd Prize—Pte. S. C. Bishop, C Company	35
3rd Prize—Corp. A. Garner, B Company	29
4th Prize—Pte. S. Rooke, Band	25

—Others in Order—

	Points.
McMahon, B Company	24
Haycock, B Company	15
Whally, B Company	10
Robinson, B Company	6
Dallin, B Company	5
Clegg, D Company	4
Howard, A Company	2
Burton, B Company	2
Cupoli, B Company	0
Smith, J. W., C Company	0
Ross, B Company	0
Lynch, A Company	0

Similar competition will be held this month.

Nights of firing are changed from Tuesday to Thursday.

CURLING

Wednesday's Scheduled Games.

C. S. Cummer	J. Dishart
J. W. Maynecord	F. Bartlett
W. Montgomery	G. Copping
J. H. Connal	W. J. Oke
Skip 13	Skip 17
H. R. McIlmoyle	E. Wright
N. Seaton	E. Walton
C. S. Brown	J. W. Richmond
R. P. Best	W. D. Campbell
Skip 14	Skip 8
W. Welbourn	N. E. Cookson
E. M. Freeman	A. W. Blade
M. J. Duffus	A. W. Arichibald
A. C. Kay	F. C. Weber
Skip 10	Skip 12
K. G. Lech	R. Ross
F. J. Linton	Rev. Rollins
W. J. Thompson	C. G. Graham
W. G. Morrow	H. R. Martin

"THE BOY"

One of the many odd features of London's greatest musical comedy success "The Boy," which is scheduled for presentation at the Grand on Saturday, is found in the fact that its original production in farce comedy form changed the history of the English-speaking stage. It was written by an obscure English actor, A. W. Pinero, and played under the name of "The Magistrate." It success was so pronounced that it was soon played wherever the English language is spoken, a new school of dramatic writing sprang into being. Pinero was lured from the stage to the field of letters to become one of the most prolific and popular playwrights in the world and to amass fame and fortune. Yes, the subject of these lines is Sir Arthur Wing Pinero, and he is deriving handsome royalties to-day from the musical comedy version of "The Magistrate" now known as "The Boy," A. S. Byron will be seen in the principal role of the heavyweight magistrate, Marie Tilworth as "Joy," Gene Layman as "Magistrate Burridge," Mabelle Mignon, London's well-known musical comedy favorite, as "Diana," Cosmo Bellew, brother of the famous English actor, Kyrle Bellew, as "Colonel Bagot," Lillian Lee Anderson as "Mrs. Meebles," Donald Archer as "Albany Pope," Clyde Dilson as "Hughie."

ASHBURNHAM WON FROM ST. JAMES'

Last night the Ashburnham Boy Scouts were again successful in defeating the St. James' Scouts. The game was played on the Sacred Heart rink and was quite snappy.

Owing to a broken skate strap one of the East City's defence boys hod to retire to goal.

The score stood: Ashburnham 8, St. James 1.

The Ashburnhams lined up as follows: centre Hudson, left wing Vinette, right wing Williams, right defence Lawse, left defence Smith, goal Saunders.

Vote for GORDON

And elect a Man whom the Meighenites are trying to keep out of Ottawa. Sir George Foster says Gordon is the Man.

THE BELMONT CLUB MINSTRELS
IN
THE SHOW THAT IS DIFFERENT **HOOP-LA** GRAND Opera House
TO-NIGHT AND TO-MORROW NIGHT
PRICES:---25c - 50c - 75c - $1.00

GRAND Matinee and Night
SATURDAY FEB. 5
By Arrangement with Sir Alfred Butt

ATTENTION! Returned Soldiers
You Saw it at the Adelphi on the Strand
DON'T FAIL TO SEE IT HERE
PRICES:
Bargain Mat.: Orch., - - $1.00
" Bal., - 50c and 75c
Night: 50c, 75c, $1.00, $1.50 and $2.00

Last Time To-day — ALLEN — Matinee 2:15 Evening 6:45, 9:00

KATHERINE McDONALD
THE AMERICAN BEAUTY, IN THE THRILLING MYSTERY DRAMA
"THE NOTORIOUS MISS LISLE"
Here's romance after marriage. An exciting honeymoon in gay old Paris. Thrilling with new and novel mystery.
--- TO-MORROW ---
SAMUEL GOLDWYN PRESENTS FRANK LLOYD'S PRODUCTION
"A VOICE IN THE DARK"
The most exciting and baffling mystery play ever produced on the stage has been screened by Goldwyn. If you are sound in wind and limb and you're sure you can stand a sudden shock, then by all means see "A Voice in the Dark." Every time you wink your eye you miss a thrill.
Added Attraction—A Mermaid Comedy, "DUCK IN"
Featuring Marvel Rea and Monte Banks
Episode 12, "TRAILED BY THREE"
MATINEE: 11c, 22c EVENING: 16c, 22c 32c

The New REGENT THEATRE Hunter St. East
"Coziest Spot in the City"
—TO-DAY WE PRESENT—
Theda Bara
In One of Her Best Productions on the "Wm. Fox" Program
"The Lure of Ambition"
Yesterday a Child of the Slums—To-morrow The Duchess of Rutledge. The driving power of Ruthless Ambition Dramatically Visualized. Also—
LARRY SEMON
In another of his Special 2-Reelers—THE FLY COP — and
EDDIE POLO in "THE CHASE TO SCOTLAND" from "THE VANISHING DAGGER"
SNUB POLLARD COMEDY and PATHE REVIEW
Special Children's Matinee Saturday Afternoon
POPULAR PRICES:
Matinees: 10c and 20c Evenings: 15c and 25c
(War Tax Extra)

EMPIRE
Mat. 2.30—Eve. 7.15 & 8.30
THURSDAY --- FRIDAY --- SATURDAY
VIOLA DANA
is the kissless bride in the mirthful farce of embarrassed newlyweds
"Please Get Married"
Metro's Adaption of the hilarious stage success
EPISODE 9 "PIRATE GOLD" | Chester Conklin COMEDY
COMING MONDAY
"THE SILENT BARRIER"
BY LOUIS TRACY
MATINEE 11 & 22c EVENING 16c & 32

Automatic Skate Grinding
We have installed an Automatic Skate Grinding Machine, which turns out a hundred per cent. perfect job. A trial will convince. Skating & Hockey Supplies.
Special Quotations to Teams, Clubs, etc.
WHITE BROTHERS
174 Hunter W. Phone 897. Opp. Oriental. Massey Bicycle

Studebaker
THE NEW LIGHT-SIX
ORIGINAL COST
In making your original investment in this car, you receive the benefit of the *manufacturing savings* estimated at 20% to 25%, made possible by *complete manufacture* in the new modern $20,000,000 Studebaker LIGHT-SIX plants, because—
(a) the price includes but *one manufacturing profit* on castings, forgings, stampings, motor, axles, transmission, frame, body, top, etc.
(b) the amount of *overhead expenses* included in the price is very small.
(c) *excess weight* is eliminated without sacrifice of durability or quality. The shipping weight of the car, 2500 pounds, is distributed *equally* over the four wheels.
OPERATING SAVINGS
In operating this car, you receive the benefit of the economic advantages arising from its superb design, skillful manufacture, excess safety factors, and high quality, because—
(a) it will go from 12 to 15 thousand miles on the standard 32 x 4 cord tires.
(b) it will go from 21 to 26 miles on a gallon of gasoline.
(c) it will render from 8 to 10 years of satisfactory service.
BECAUSE IT'S A STUDEBAKER
Models and Prices:
Touring Car - $1885
Landau-Roadster 2085
Sedan - - - 2750
f. o. b. Walkerville, Ontario
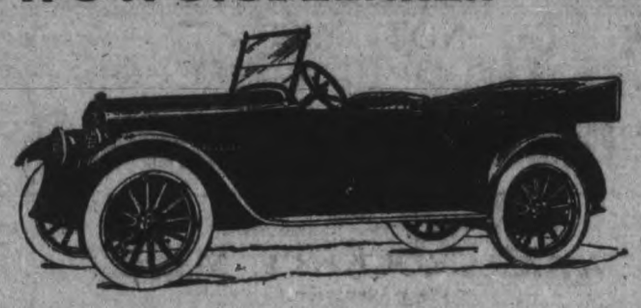
EASTWOOD & STOCK
DEALERS, CHARLOTTE STREET

A Group of Gay and Gladsome Girlies in London's Huge Whizzing Musical success "THE BOY" at the Grand Theatre, Matinee and Night Saturday, February 5.

ADVERTISE IN THE EVENING EXAMINER

Fresh Experts Rushed In to Reinforce the Meighen Machine

There's been a shake-up already at the Meighen headquarters in the old Oriental Hotel, and as a result we have a new calamity-howler working the Meighen propaganda machine.

The tide of public opinion is running so strongly against the so-called National Liberal and Conservative Party that a distress call was sent to Ottawa for reinforcements.

So the special tariff storm troops landed in Peterborough this week for a last clamorous effort to divert the attention of the Electors from the Meighen usurpers.

One of the newcomers is the private secretary of the Honourable Arthur Meighen, and another is a distinguished reporter of the Ottawa Journal.

Like Mrs. Partington, they are trying to sweep back the flood of ballots with which West Peterborough will engulf the so-called National Liberal and Conservative Government next Monday.

Where the Honourable Arthur Meighen failed, his private secretary, no less, takes up the task. The office-boy is held in Ottawa as a last reserve.

Meanwhile, the experts who have been vainly grinding out tariff propaganda have apparently been pushed into one of the corners at the Oriental Hotel.

A Whole Corps of Failures

However, they should take comfort from the realisation that their failure to obscure the real issue in this bye-election and to deceive the Electors has been no less pronounced than that of the distinguished orators of the Department of Circumlocution, improvised for this campaign, including Mr. Meighen, Sir George Foster, Sir Henry Drayton, the Hon. Hugh Guthrie, Stevens, Tolmie, Sutherland, and the rest of the crowd who fulminated upon the tariff in a combined but abortive attempt to shake the confidence of the people in G. N. Gordon, the Liberal candidate.

But their nervous, over-anxious efforts simply deepened suspicion in their motives and in their evasive campaign, the while strengthening G. N. GORDON, THE LIBERAL CANDIDATE, BY THEIR CONCERTED ATTACKS UPON HIM.

So the "Meighen Calliope" has been hurriedly refitted for the grand finale and fanfare on the tariff.

The imported journalist opens up with scare-heads and a maze of challenges and questions cleverly designed to side-track the Electors from the issue of representative government to that stale herring Mr. Meighen dragged in several weeks ago.

We hear in stentorian tones the statement that G. N. GORDON, THE LIBERAL CANDIDATE, is a Free-trader.

This Ottawa journalist has been told that A LARGE NUMBER OF THE STAUNCHEST SUPPORTERS OF G. N. GORDON ARE WORKINGMEN; so this stranger of an honoured profession debases his talents in the service of the Meighen usurpers, and joins hands with certain manufacturers—W. R. BREYFOGLE IS NOT ONE OF THEM—in a campaign to intimidate employees into voting for

They are all Saying:

Gordon Is The Man

the so-called National Liberal and Conservative Government.

JUDGE THE TARIFF PROPAGANDA AND THE MEIGHEN GOVERNMENT BY ITS FRIENDS AND ADVOCATES.

However, the ballot is secret, and freemen will not be coerced when they are casting their votes.

This audacious scheme to cast up a tariff screen between the Electors and the wilful set who have thrust themselves as a Government upon the people must not succeed. ....

The Tariff is Not an Issue

Talented journalists and orators will get a hearing on the Tariff WHENEVER IT BECOMES A POLITICAL ISSUE.

But it has no place in this election.

G. N. GORDON GAVE HIS WORD TO THE PEOPLE IN ANSWER TO THIS SAME PROPAGANDA OF THE PROFITEERS TWO WEEKS AGO.

And Mackenzie King declared that in so far as the Liberals were concerned, no changes in the tariff would be put into effect without the consent of the people.

The Liberal Party keeps its word.

The issue in 1911 is the Liberal Party's guarantee of good faith.

The imported journalist who has been rushed into the breach for the Meighen Machine makes only one statement opposite to the issue in this election.

Public Opinion Against Meighenism

Here it is: "The contention that the Government has no mandate from the country is supported neither by constitutional precedent nor by the opinion of the public." .....

That bifurcated statement is offered to the Electors of this Riding as a fact. ..From one alleged fact know all.

In West Peterborough alone, PUBLIC OPINION IS SO SOLIDLY AGAINST THE MEIGHEN GOVERNMENT THAT THEY HAD TO HUSTLE THIS OTTAWA JOURNALIST IN AS A LAST HOPE.

Prominent newspapers from Vancouver all the way East are denouncing the Meighen Government.

Near home, such leading papers as the Toronto Globe and the Toronto Star, both of which supported the Union Government, assert that the so-called National Liberal and Conservative Government has no mandate from the people.

Trades Councils and other associations have made similar declarations and demands.

But enough. The clever Ottawa journalist's method is an open book to the Electors of West Peterborough.

Like the displaced electioneering experts, he, too, TAKES HIS CUE FROM THE HONOURABLE ARTHUR MEIGHEN, and evading the issue in this campaign—the restoration of representative and responsible Government—he plays up the tariff in the hope of deceiving some and of frightening other Electors into voting for the so-called National Liberal and Conservative Government.

THE LIBERALS OF WEST PETERBOROUGH WILL NOT BE DECEIVED.

Liberal Publicity Committee

CITY AND GENERAL

—W. J. POULSON—

Auto and Taxi Livery—161 Charlotte Street. 'Phone 430. 28d-22

DR. T. P. McCULLOUGH.

Eye, Ear, Nose and Throat Specialist 168 Brock Street. 'Phone 35W

ST. JOHN'S PRACTICE.

St. John's choir will meet for practice in the Guild Room to-night at 8. Boys at 7.30. Lent and Easter music.

GUESSES PILING UP.

Record sales and guesses on the Greene Music Co. window contest are coming fast. Buy any record and have a guess. 4d-30

REMOVAL NOTICE.

James Akey has moved his livery from Cor. Charlotte and George to 421 Chambers street. Open day and night. 'Phone 743. 8mos-90-5123

ST. PAUL'S CHOIR.

The male section of St. Paul's choir will meet for rehearsal to-night at 7.30, ladies at 8. Bring copies of "The Messiah."

TRINITY CHURCH CHOIR.

A popular concert will be given in the Church on Friday, February 11th, 1921, at 8.15 p.m. Tickets, 25 cents. 8d-31-5463

DR. N. H. SUTTON.

Surgery—room 113, Barrie Bldg., 112 George street. Hours: 9-11 a.m., 2-4 p.m. Evenings and Sundays by appointment. 'Phone 131. Residence 343 Park Street. Phone 1111J. dtf

SATURDAY ENDS CONTEST.

Saturday at 8 p.m. the window guessing contest at Greene Music Store ends. Purchase any record and make an estimate on the pile in the window. 4d-30

'CAYGEON'S AMBITION.

Sports in Bobcaygeon are suggesting that place enter an O.H.A. team next year and play their games on Lindsay ice.

WANTED

A position as soloist in Church or Concert Work. Experience, five years. Apply Examiner for address. 3d 31 8667

DANCE IN KEENE

The Farmers' Club of Keene vicinity will hold their annual dance in the Town Hall, Friday evening, Feb. 4th Good music and supper provided. 2d 30 5418

ROOFING

British Columbia Cedar Shingles. "Eastlake' Steel Shingles and Corrugated Iron. Asphalt Slate, and Ready Roofings, for sale by Fred H. Rowan, 271 McGill street. Phone 851. dtf

GET SOME OF THE $40.

Only up to Saturday at 8 p.m. to make your estimate on the pile of records in the window at Greene Music store. Any record purchase entitles you to a guess. 4d-30

DAUGHTERS OF ENGLAND.

The monthly meeting of the above society will be held this evening in the S. O. E. Hall. Business of importance will be considered. All members are urged to be present.

CONTRACTORS

Phone 1172W 'Phone 1522W

Dummitt & Ephgrave—Hardwood floors laid at 50% reduction. Old hardwood floors refinished. 28d 43 5103

MILLBROOK COAL ELEVATOR.

Having a large Coal Elevator with a capacity of from 16 to 20 cars, we are prepared to load coal directly into your rigs, properly screened. Nut Coal $17.50 per ton. W. J. Russell & Son, Millbrook, G.T.R. Track. 1d-29

AUCTION SALE

of farm stock, implements etc., at the home of Robert T. Fowler, Lot 2, Concession 2, North Monaghan, (Gravel Road) on Tuesday February 8th. Sale starts at one o'clock. 2d 29 2 1w 8599

DR. W. N. HAYES.

Office in Barrie Building. Extraction and Plate Work a specialty. Phone 652. Residence phone 27. A nurse in attendance.

PAINTING AND PAPER HANGING.

Now is the time to get that room painted and re-decorated before our decorators get busy. Call us for an estimate. W. D. Thomas, 271 Thomas street. 'Phone 1468W. 28d-47-5240.

WE'RE ALL IN IT.

The 'Lexion's on, see 'em skurry,
Some be 'appy, some show worry,
Wot ech won't do wud feal a book
One'll git thare by hook or crook.
De wurk am grate, neber mine dat,
W'en it's over dey'll awl be fat;
My pint is dis, now dontcha ferget
Typewriters are used dats the bet.
"Now Frens I sells de
verra bes tipriters"
Nelson's Typewriter Co., 332 1-2 Geo.

CARD OF THANKS

Mr. and Mrs. Harold Gilgour desires to express thanks for kind words of sympathy from friends and neighbors in their sad bereavement This also includes Toronto friends especially Mrs. Hetherington, formerly of Peterboro, who acted the true Christian friend when sorrow holds sway, also for the beautiful flowers received. 1d 29 8668

W. J. GRADY.

We keep in touch with the Grocery Market quotations and our customers get the benefit of every drop in price. For this week we quote: Highest grade sugar 11c. lb., quantity limited; Laundry Soaps 9c.; Snap Hand Cleaner 20c. tin; Peerless Washing Compound 10c., 3 for 25c.; Black Tea (bulk) 47c. lb., or 3 lbs. for $1.25; Pure Coffee, fresh ground, 60c. lb.; Prunes (good size) 20c. lb.; Cooking Apples 55c. and 60c. peck; Evaporated Apples, 20c. lb.; Rose Brand Lard 30c. lb. Goods delivered. 'Phone 537. W. J. GRADY, Cor. Lock and Lansdowne.

Excellent Values in CLOCKS

We are offering very close quotations on clocks; and welcome an inspection and comparison of values.

Warne's

"DIAMOND HALL"

349 George Street

ALL SAINTS' CHOIR

Practice to-night at 8 o'clock; boys at 7.30.

ANNUAL MEEING

The annual meeting of the Peter Robinson Chapter, I.O.D.E. will be held in the Green Room of the Y.W.C.A. on Friday, February 4th at 7.30. 3d 30 5440

ST. ANTHONY'S SEWING CIRCLE

Will hold a Euchre Party in the Basement of the Sacred Heart Church on Friday evening, 8.30. Good programme, good prizes, and lunch. Admission 25c 1d 29 5457

LABOUR MEETING

The Trades and Labour Council met without a quorum last night. Only seven delegates were present and as a result no business was transacted, according to the secretary James A. Dadds.

NON-GLARE LENS.

$2.75 per pair and up, all sizes. Approved makes and styles guaranteed legal or your money refunded.

Buy your lens from us before applying for your license.

Drive your car here and we will fit the lens free of charge.

DUFFUS MOTOR SALES. 12d-33-5392.

OBITUARY

FUNERAL ON FRIDAY.

The funeral of the late William Bate will take place from the residence of his son, F. W. Bate, 654 Stewart Street, on Friday afternoon at 2.30. Rev. Harold Young will officiate.

EDWARD FLAHERTY.

Edward Flaherty passed away in St. Michael's Hospital, Toronto, at eleven o'clock this morning. Deceased was a son of the late Edward Flaherty of Peterborough, and is survived by two sisters and three brothtrs.

The remains will reach Peterborough to-morrow evening on the C. P. R. local, and the funeral will take place on Saturday morning at 8.45 to St. Peter's Cathedral, thence to St. Peter's Cemetery.

SOCIAL AND PERSONAL

Mrs. William Robson, of Regina, and son, Orville, who have been visiting at the home of her father, Mr. George Young, Park street, and friends, returned home on Tuesday.

Mrs. William Brealey, of Otonabee, left on Tuesday with her sister, Mrs. W. Robson, to visit friends in Regina and other parts.

Mr. and Mrs. Robt. Cruikshank, Sherbrooke street, entertained about thirty of their friends on Monday evening. Their sister Miss Grace Baptist was guest of honor.

Miss Helen Rogers, who underwent a serious operation at St Joseph's hospital a short time ago, is making a rapid recovery at her home, Weller street.

Mr. and Mrs. Harold Gilgour returned to Toronto Wednesday morning, after the funeral of their darling little Nelson. Mr. Frank and Miss Cora Nicholson accompanied them.

AGITATION IN INDIA.

(Canadian Press.)

LONDON, Feb. 3.—Agitators are carrying on a violent campaign against the Government in the Provinces of Agra and Oudh, India.

COMING EVENTS

TO-NIGHT — WATER ST. BOWLing Alleys.

TO - NIGHT IN GRAND OPERA House, Belmont Club Minstrels, in "Hoop-la."

AFTER TO-DAY—Light cut off from 1 to 4.30 daily except Sunday, in the district west of Stewart and South of Charlotte streets. This is to permit of repairs.

MONDAY, FEB. 7TH—DATE FOR casting your ballots in the by-election.

FRIDAY EVENING AT 7 o'clock, dancing class for school boys and girls under direction of Miss May Urquhart, Conservatory of Music. Admission 25c. 2d 30 5461

VOTE FOR DENNE AND OUR DOLLAR AT PAR

Pola Negri, a Polish countess, in title role, star of "Passion," the German "movie," the proposed showing of which in Toronto has created a stir.

WEDDING BELLS

SCOTT—SHIELD.

On February 1st George street Methodist church was the scene of a pretty wedding when Ida E. Shield, daughter of Mr. and Mrs. W. R. Shield was married to Lorne J. Scott, son of Mr. and Mrs. J. H. Scott, Baldur, Manitoba. The ceremony was performed by Rev. W. H. Young and Mr. J. H. Renwick played the wedding music. The bride, who was given away by her father, looked lovely in a suit of brown etamine serge, with beaver fur and hat to match. The bridesmaid was Miss Lillian N. Lowry and Mr. T. H. Shield, cousin of the groom, attended the groom.

The bridal bouquets were of white and pink carnations with maiden hair fern.

After the wedding dinner, at the home of the bride's parents, Fairbairn avenue, Mr. and Mrs. Scott left on the 3.20 train for theri home in Baldur, Manitoba.

IN MEMORIAM.

In loving memory of our only child, Gilbert Walton Burston, who departed this life, February 3, 1920.
He is not dead ,the child of our affection,
But gone into that school;
Where he no longer needs our poor protection,
And Christ Himself doth rule.

Day after day, we think what he is doing
In those bright realms of air
Year after year his tender steps pursuing,
Behold he's grown more fair.
—Sadly missed by Mother and Father.

CURLERS WIN AGAIN.

(Canadian Press.)

TORONTO, Feb. 3.—The Canadian curlers won two more matches in Scotland yesterday.

LATE WANT ADS.

WANTED— USED AND UNUSED postage stamps bought. Apply Box 200 Examiner Office. 3d 31 8672

WANTED—MIDDLE AGED WOman or widow lady for general housework. Apply Examiner for address. 3d 31 5459

FOR SALE — ONE CLOTHES-horse, three irons, picture moulding, two screens, one bed, set of springs, baby's sleigh, extension table and egg crate Apply Examiner for address. 2d 30 5460

WANTED— TWO GENTLEMEN boarders west end. Apply Examiner for address. 6d 34 8676

VIOLET RAY SERVICE

Now open. Room 18, 393 Water street. Harmless. Recommended by Physicians. Demonstration free. Service at 3 cents per minute. Hours 9-12, 1-6, 7-9. 4d31 8649

Attractive Wedding and Birthday GIFTS—Substantial and Lasting. Canadian Workmanship.—393 Water Street, Room 18—Evenings, by Appointment. 2d-30

DR. M. C. GOODWIN
Chiropractor
PALMER SCHOOL GRADUATE
Suite 106-108, Barrie Building
Phone 431, Peterborough
LADY ATTENDANT
Office Hours 10 to 12 a.m. 2 to 4 7 to 8 p.m.

Vote for GORDON

And elect a Man who will resurrect the Constituency from the political graveyard where it has rested since 1911.

AMERICAN HAT STORE
BULLETIN
Spring Styles for Re-Blocking Will Be Ready Feb. 7th.
Don't Fail to See Our SATIN HATS, Now Selling at ..... $5.00 and $7.00
1 t s-45-5216

DR. W. A. SETTLE
OSTEOPATH
124 Hunter St. Phone 646
Hours 9 a.m. to 9 p.m.

PETERBORO
AUTO and TAXI
LIVERY
286½ CHARLOTTE STREET
Phones: 130, 783, 890J
—DAY OR NIGHT—
Drivers: W. J. Clancy, M. Dutch Pammett, H. Stinson, J. Drummond
Cars Washed and Stored

HER RING
Must reflect the tender thought that prompts the Gift.
THE DIAMOND
Must be as genuine as the girl. Ours are perfect.
FRANK R. CLARKE
Goldsmith Hall 170 Charlotte St

A Matter of Indivduality

Fowlers suit the mounting and lenses of your glasses to your individual appearance, just as you do your hat and your clothes. It's part of our business to see that you get the most attractive and comfortable glasses possible.
CONSULTATION FREE.
FOWLERS'
Registered Optometrists. Eyesight Specialists
A. A. FOWLER, Phm.B J. E. FOWLER
373 George Street

LARGE TINS
Glassco Pure Jam

Raspberry, Strawberry, Black Currant, Cherry, Peach, Plum Apricot.

83c each

Guaranteed Pure Jam and this year's pack. Taste it before you buy at
CASH AND CARRY
SELF SERVE GROCERY
168 CHARLOTTE STREET.

Wrecked Auto Radiators Repaired!
And New Cores Supplied
Peterborough Auto Radiator Repair
JAS. McGINNIS, Prop.
183 SIMCOE STREET
Next Montgomery House
Hours 8 to 6. Evenings at Montgomery House. Call or Phone 143.

"It's Confidence that Does It"

APPLES YOU LIKE

At Porter S. White Co's.

A large quantity of Spies, Starks, Greenings and Tolman Sweets. Prices range from
40, 60, 70 and 90c peck

ORANGES
Another Shipment Large, Sweet, Juicy Oranges, Seedless, Doz. 55c

SMALL ORANGES
But extra good, thin-skinned, Dozen 40c
CRANBERRIES—The very choicest, Qt. 35c
BANANAS—Dozen 50c and 60c
FLORIDA GRAPE FRUIT—10c—2 for 25c

NUTS
California Budded Walnuts almost a perfect crack, lb., 55c
Mixed Nuts, Five good varieties, lb. 40c
Broken Walnuts, lb. 50c
Almonds—Shelled for Cooking and Candy, lb. 55c
Almonds—Shelled for Salting, nothing better, lb. 70c

VEGETABLES
Head Lettuce, Celery, Cauliflower, Turnips, Parsnips, Carrots, Spanish and Domestic Onions.

BACON, LARD, SHORTENING
Breakfast Bacon — Ingersoll, mild, sugar-cured, quality is fine, lb. 63c
Gunn's Back Bacon, in casing; very special, lb. 75c
Gunn's Sugar-cured Hams—8lb. average, lb. 38c
H. A. Breakfast Bacon—by the side, lb. 45c
Lard—Rose Brand, 1lb. 30c
3lb. and 5lb., lb. 29c
Pure Lard—1lb. 28c

PASTRY FLOUR
24 Lb. Bag $1.44
7 Lb. Bag ..... .43

3lb. and 5lb. pails, lb. 27c
Shortening—1lb. 20c
3lb. and 5lb. pails, lb. 19c
Crisco—1lb. 30c
3lb. and 9lb. pails, lb. 29c

JAMS, JELLIES, CANNED FRUIT
St. Williams Black Currant and Raspberry Jam, 4lb. tin, $1.10
Strawberry Jam, 4 lb tin.. $1.25
Plum and Peach Jam, 4lb. pail 95c
Keiller's Scotch Marmalade, 4lb. tin $1.00
Jellies in Tumblers, each .... 25c or 5 assorted, for $1.00
Greengages — in heavy syrup, tin 30c
Lombards, tin 25c
Grape Butter, 3 tins 27c

SUNDRIES
Mincemeat—the very best, 4lb. tin $1.50
Figs—for cooking, 2lb. for 35c
Seedless Raisins, pkge. 23c
Dates, 1lb. 18c
Dutch Cleanser, 2 Tins 25c
Pure Gold Jellies, 2 pkgs. 25c
Quick Puddings, 2 pkgs. 25c
Prepared Icings, pkg. 15c
Tomatoes—15c tin, or 12 tins for $1.70
Holland Rusk, fresh stock, per package 25c
Libby's Dill Pickles, large tin 35c
Potatoes, peck 25c
Maple Syrup, in 2½lb. and 8lb. tins ..... 90c and $2.25

Shopping on Friday will be appreciated; it will facililtate early delivery.

Porter S. White & Co.
334 GEORGE STREET PHONE 208

ADVERTISE in the EXAMINER

Big Drop in Price of Kodaks and Brownies at Bond's Drug Store

No. 0 Brownie, Old Price $2.90, Now $2.00
No. 2 Brownie, Old Price $3.35, Now $2.50
No. 2A Brownie, Old Price $4.60, Now $3.50
No. 2C Brownie, Old Price $6.00, Now $5.00
Vest Pocket Kodak, Old Price $10.50, Now $9.00
No. Kodak Jr., Old Price $16.75, Now $15.00
No. 1A Kodak Jr., Old Price, $18.75, Now $16
All Other Brownies and Kodaks in Proportion

Buy Now—A Full New Line of 1921 Models Just Received!

We Develop and Print—You Will Be Delighted with Our Work

Spasmodic Advertising Does Not Hold Trade

The Evening Examiner

PROBABILITIES.
Fresh winds cloudy with snow or rain to-night and on Saturday.

VOL. XLIX. NO 29 PETERBOROUGH, FRIDAY, FEBRUARY 4, 1921 PRICE THREE CENTS

1500 Yards White Middy Cloth Regular 75c Quality Saturday for, yard **39c**

SEE FULL PAGE ADVERTISEMENT ON PAGE 10. THE J. C. TURNBULL, COMPANY, LIMITED

LABOR "CZAR" FOUND GUILTY OF EXTORTING

ROBERT P. BRINDELL, WHO RULED BUILDING TRADES IN NEW YORK, CONVICTED IN SCANDAL PROBE.

FACES 15 YEAR TERM

(Canadian Press.)

NEW YORK, Feb. 4. — Robt. P. Brindell, President of the Building Trades Council, was found guilty of extortion last night before Justice McAvoy in the extraordinary term of the Supreme Court. The jury was out an hour and 20 minutes. The "czar" of the Building Trades, ruling over the destinies of 115,000 artisans and laborers was tried on a charge of extorting $5,000 from Max Aronson for calling off a strike on a building Aronson had under construction.

Brindell was remanded to the Tombs. He will remain there until Tuesday morning, when sentence will be pronounced and preliminary motions for a new trial will be made. The Labor leader faces a maximum term of 15 years in prison.

The revelations of how Brindell became a dominating Labor factor in the building industry in New York city, dictating to the largest firms in the country, began on October 20, 1920, when the Lockwood Committee opened its sessions in the City Hall.

For weeks witness after witness went on the stand, testifying of vast sums of money paid to Brindell because they feared he would use his power to call strikes on their operations or because they wanted him to call off strikes he had set in motion.

Brindell obtained his power partly because of his domination of the walking delegates of building trades unions, who were faithful to him because he obtained positions for them for the term of three years at $75 a week. He controlled the building situation from the ground up. He smashed the old-line American Federation of Labour House-wreckers' Union, known as the Zaranko organization, driving some of the men to take out "privilege-to-work" cards for the payment of $10 a week each.

Transactions Numerous.

Aronson was erecting a twelve-story building on West 36th street, when the work was tied up and Brindell forced him to pay $5,000 before the strike was called off. During the trial there were nine different cash transactions to which witnesses swore. The largest was $32,000, paid by Hugh Robertson of Todd, Irons & Robertson, who said he paid the money, part of $50,000 that he had promised for "strike insurance," knowing he was buying the Labor leader's power.

AT THE THEATRES

GRAND—The Belmont Minstrels.

THE ALLEN. — Frank Lloyds production of "A Voice in the Dark," an exciting and baffling mystery play.

REGENT — Theda Bara in "Lure of Ambition" "The Vanishing Dagger," serial Scub Bollard in "Grab the Ghost".

EMPIRE—Viola Dana in "Please Get Married", adapted from the Oliver Morosco stage success.

FOR SALE — DRY MIXED WOOD —$6.00 PER LOAD. TELEPHONE BROOKS' GROCERY STORE, No. 720W. 5d32

CONSERVATION OF SEEING POWER.

The amount of energy and nerve force you waste in straining your eyes for a finer point of vision than you are capable of, is a waste of seeing power that you cannot well afford. Don't strain your eyes. See W. H. Lacey, Optometrist, 410 George street.

NOTICE.

NOTICE TO CONSUMERS RESIDING WEST OF STEWART STREET AND SOUTH OF CHARLOTTE STREET. LIGHT WILL BE CUT OFF FROM 1 TO 4.30 O'CLOCK DAILY, EXCEPT SUNDAY, COMMENCING THURSDAY, FEB. 3, AND CONTINUING FOR A FEW DAYS FOR LINE RECONSTRUCTION. 4d-31-5437

BAND TO-NIGHT
SACRED HEART RINK
Good Ice. - Admission 20c

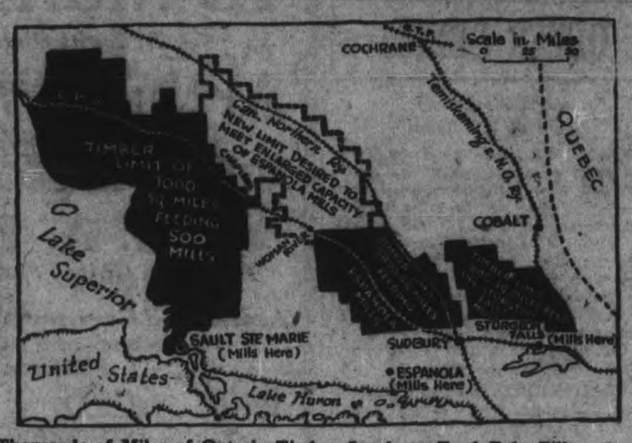

Thousands of Miles of Ontario Timber Lands to Feed Pulp Pills.—Great pulp timber areas, totalling 5,800 square miles, held by the Spanish River Pulp and Paper Co. in northern Ontario, shown in black, also new limit promised the company by the late Hearst government, trusting to execution of which promise the company claims it secured and spent $3,500,000 in expansion of plant. The matter is now being investigated by a royal commission.

SUB DISASTER MYSTERY YET

SINKING OF K-5 OFF LAND'S END TWO WEEKS AGO NOT CLEARED UP YET—ALL LOST.

RUMORS DISCOUNTED

(Canadian Press).

LONDON, Feb. 4.—The enquiry by the Admiralty into the loss of Submarine K5, which sank with all hands off Land's End a fortnight ago, has failed to clear up the mystery which surrounded the cause of the sinking, as there were no survivors and the wreckage gave no clue, but reports, originating in Dublin, attributing the disaster to a new electrically-controlled projectile from Irish Sea craft were ridiculed to-day by Admiralty officials as "fantastic."

"Numbers of Governments would like to have a sea fighting contrivance capable of performances claimed for this Irish hush plane," was the comment of one of the Admiralty officials, who pointed out that the sinking had occurred more than a hundred miles off the Scilly Islands.

BUSINESS PROFIT TAX RENEWAL NOT LIKELY, BELIEVED

IF RENEWED WILL PROBABLY BE ONLY IN A MODIFIED FORM.

Canadian Press.)

OTTAWA, Feb. 4.—The announcement that the Excess Profits Tax is to be withdrawn in Great Britain will no doubt result in renewed agitation here for the non-renewal of Canada's Business Profits Tax.

Since the end of the war there have been many representations(from the business interests that the tax should be dropped. The main arguments used were similar to those employed in Great Britain that the tax hindered the expansion of industries and had an adverse influence on the investment of money in business entrprses.

Technically the Business Profits Tax expired with the end of last year. It has latterly been renewed from year to year, and business interests represented here are confident that the tax will not be renewed in the coming Budget, or, if renewed, it will be in a modified form.

PETER ROBINSON CHAPTER, I.O.D.E.

REPORT OF TREASURER SHOWS CONCLUSION OF PROSPEROUS YEAR.

The financial statement of Treasurer Mabel Patterson for the Peter Robinson Chapter, I.O.D.E., shows the Order to be in a flourishing condition, and its funds to have been commendably disbursed.

The receipts from February 1 to September 30, 1920, totalled $1,859.38, from which substantial donations were made to the Armenian Fund, a cot in the Muskoka Hospital, to the Serbian Relief.

The receipts from October 1 to February 1, 1921, were $969.50, which were, after expenses, distributed to various worthy causes, including the Muskoka Hospital, Senana Bible Mission, Navy League, War Veterans, Salvation Army, War Memorial, Chinese Famine Fund.

The balance on hand is $192.27.

WHO CAN VOTE NEXT MONDAY

SEVERAL ELECTION OFFICERS DISQUALIFIED BUT NOT ALL—RULES REGARDING INDIANS.

THE POLLING HOURS

According to the Dominion Elections Act those who are disqualified to vote in the coming by-elections are returning officers and election clerks, but not deputy returning officers, registrars, poll clerks, or constables. Persons employed in the capacity of counsel, attorney, solicitor, agent or clerk to any other person in connection with the election is also disqualified.

Indians with the requirements for voting, but who are ordinarily resident on an Indian reservation are not entitled to vote. However an Indian in this category may vote if he served in the naval, military or air forces of Canada in the late war. There are numerous Indians at Curve Lake and Reserve who therefore will vote on Monday.

The polls will be open from six o'clock in the morning until six o'clock at night.

TO CONFER ON UNEMPLOYMENT

HON. WALTER ROLLO TELLS LABOR REPRESENTATIVES ONTARIO TO CALL CONFERENCE OF PROVINCIAL PREMIERS.

(Canadian Press)

TORONTO, Feb. 4.—Hon. W. R. Rollo this morning told a deputation from the Toronto and District Trades and Labor Council that the Ontario Government proposed to take the initiative in calling a conference of provincial premiers for the purpose of considering the old age pension question and also the best means of dealing with the unemployment situation.

TORONTO GUNMEN WOUND OFFICER

DISCOVERED AT REAR OF DRUG STORE, BURGLARS SHOOT.

(Canadian Press.)

TORONTO, Feb. 4.—In a gun battle with two burglars at the rear of a drug store in the northern suburbs of the city early this morning Constable Thomas Forbes was shot twice in the leg. The gunmen escaped, leaving the victim lying in a lane. Forbes was inspecting the back lane and came upon the two men as they stood at the back door of the store. The men immediately opened fire and although wounded, the constable returned the fire, sending five shots after the men. It is not known whether any took effect.

LONDON HAY LOWEST IN ABOUT TWO YEARS

SELLS AT $20 A TON AS AGAINST $35 YAEAR AGO.

(Canadian Press.)

LONDON, Ont., Feb. 4. — Hay prices on the local market were the lowest in two years, the highest grade being quoted at twenty dollars per ton. One year ago the same quality was selling readily at $35 to $38 per ton. With large supplies still on hand the farmers expect a still further slump in prices.

BATTLE GROWS HOTTER AS IT DRAWS TO END

INTENSITY IN CAMPAIGNS OF ALL PARTIES INCREASES WITH BUT TWO DAYS LEFT—SEVERAL MEETINGS.

LIBERAL LEADER HERE

Mackenzie King, the Liberal Leader, received rousing welcomes at Ennismore and Bridgenorth last night, where he addressed two packed meetings.

The Parish Hall at Ennismore was so crowded that many were unable to gain admittance.

In the Foresters' Hall, Bridgenorth, the Liberal Leader emphasised the importance of co-operation in opposing the Meighen Government. He said the Liberal Party stood not for race, class, or creed, but was based on the broad principles of broad legislation to meet world conditions.

G. N. Gordon received a hearty reception following a brief address, in which he outlined the principles at stake.

Hon. Charles Murphy, ex-Secretary of State, denounced the Federal Government is reactionary, and appealed for the election of Mr. Gordon as a move in the overthrow of a Government which, he said, did not stand for the rule of the people.

F. D. Kerr reviewed Union Government. He said Liberals and Conservatives alike united to elect Union Government for the duration of the war. Now that the war is ended, the Government has refused to come to the people for endorsation. The election of Mr. Gordon would be a reminder that governments cannot flout the will of the people, he said.

Mrs. Telford sang several solo numbers between addresses.

Ennismore Meeting.

Mackenzie King, Hon. Charles Murphy, and R. R. Hall spoke in Ennismore, and asked for unison in order to defeat the Meighen clique at Ottawa. Both Mr. King and Mr. Murphy pointed out that the Meighen Government desired to postpone the election until after the census was taken, and until after the redistribution of the constituencies in Canada took place. Mr. King stated that according to the votes polled during the election of 1917, fourteen rural constituencies with a total vote polled of only 50,167 votes, elected 14 members to the Dominion House. The city of Toronto, with over 50,000 votel polled, only elected five members to Parliament. With a redistribution bill in the hands of the Government that was opposed to the farmers, it could, by passing Act of Parliament, give the advantage to the cities and take it away from the rural ridings.

R. R. Hall, e-M.P., also spoke briefly. He pointed out that the farmers in West Peterborough could not possibly poll more than one-quarter of the votes; that the people in the city had no choice or say as to who the U.F.O. candidate should be. Hence the Farmer candidate in this election was handicapped in the city in asking voters to vote for him, when the city voter was made to understand that under the rules of its organisation he had no say in the choice of the candidate. Mr. Gordon was chosen as the Liberal candidate at a convention, to which every opponent of the Government was invited to attend. The choice of him as a candidate was the free choice of all opponents of the Government living in both the city and the country.

The Liberal Leader will address a meeting in Centreville to-night.

Lieut.-Col. O'Flynn, of Belleville. Mr. Gordon, and Dan. O'Connell, of Toronto, will address a second meeting at Young's Point.

Held a Rally.

A meeting in the interests of Mr. Thomas McMurray, the Labour candidate, will be held in the G.W.V.A. Hall to-night.

Peter Heenan, M.L.A. for Kenora, W. A. Crockett, M.L.A. for West Wentworth, John Bruce, organiser of the Steam Fitters' and Plumbers' Union, and John Nible, organiser of the Electrical and Iron Workers, of Toronto, will speak. Mr. McMurray and Thomas Tooms will also speak.

Dr. Hugh Stevenson, M.L.A. for London, and Sergt.-Major McNamara, M.L.A., of Toronto, will arrive on

(Continued on page 13)

OTONABEE WATER.

(Overheard after the Burns anniversary banquet recently held in Peterborough):

Sandy: Ach, Donald, man, there was a wale o'Scots at the Bur-r-r-rns dinner; but ah wis shocked tae hear twa Scots wi' a strong German accent!

Donald: Hoot, man, Sandy, I didna think oor Otonabee water wis sae bad as a' that. We maun scoot on wi the Filtration Plant before worse happens! Eh, whit?

HANNA STANDS FIRM; MEN ARE OUT FOR GOOD

WILL REFUSE TO REINSTATE MEN DISCHARGED FOR PARTICIPATION IN POLITICS—MEN ARE OBDURATE.

ARE TO "STAND PAT"

(Canadian Pres.)

TORONTO, Feb. 4.— President D. B. Hanna of the Canadian National Railways, who returned yesterday to the city after spending some time in Ottawa, still refused to discuss the award of the Boards of Conciliation which recently investigated the "no politics" order of the President.

"There are three reports and I have not studied them all," said the President. "First there is a unanimous report, secondy a majority report and thirdly a minority report."

"I want to say, though, that the executive management of the railway had nothing to do with the findings as embodied in the reports," he added. He was asked whether Mr. James Higgins, who was discharged after running as a Labor candidate in the Northeast Toronto by-election, would be reinstated as well as two other employees of the railway who had taken part in politics, Mr. Hanna stated that as far as the discharged employees were concerned their cases remained unchanged.

Could Resort to Strike.

As an award of the Conciliation Board is not compulsory, local interest is centred on Mr. James Higgins who has not been reinstated as yet. The employees of the C.N.Rys. are at liberty to strike and the strike could not be called illegal. "I believe," said Mr. Higgins, "that the difficulty will be overcome without resorting to the extreme measures of a strike. Although a strike is quite in order I do not think it will become necessary," added Mr. Higgins. "I was only in temporary employment of the C.N.Rys., just as Sir Thomas White, who is sitting on the Grand Trunk Arbitration Board and who still retains his seat in the House of Commons," he said.

Men Will "Stand Pat."

"Future action will be considered by the C.N.Rys. Co-operative Committee if the railway does not accept the awards of the Conciliation Board," said President Mosher of the Canadian Railway Brotherhood yesterday.

"I have no doubt that the employees of the C.N.Rys. will stand pat on their rights to accept nominations and be elected to legislative bodies, either in the Provincial or Federal Houses,' he added.

"If President Hanna reinstates the men, I believe that the whole matter will be ratisfactorily adjusted," he concluded.

A RECITAL

The second of Miss Palmer's monthly musical evenings took place Wednesday night in the Conservatory, and proved very interesting to students and friends. In many cases considerable improvement showed itself nerves were held better under control, and many of the students played with more confidence and ease than they did at their first appearance. The benefits of these monthly performances in public are invaluable to the young players, and foster a very healthy rivalry and corps d'esprit. Miss Palmer conducted a small orchestra at the beginning of the evening. The young people followed the beat quite creditably and kept well together. In the middle of the programme, Miss Palmer spoke for a few minutes on the subject of "Position", showing by illustration how the violin came to be held in such a position ,and the hygienic and technical reasons why it should be so held. It was interesting to the parents to know how things should be done so that they could assist their children and call attention to their faults when they were playing at home. Those taking part in this month's programme were:

Stewart Widids, Charles Liebers Kathie Taylor Emmit McGarrity Walter Thorne, Harold Peace, Dorothy Fine, Leonard Grime, Robert Cormack, Arnold Spencer, Roy Rome, Winnie Evans.

MINISTERIAL CRISIS.

(Canadian Press.)

ATHENS, Feb. 4—A ministerial crisis appears imminent as a result of the serious difference between Premier Rhallis and War Minister Gounaris, as to who shall head the Greek delegation to the forthcoming conference in London on Near East questions. The Premier threatens to resign unless he is designated as chairman of the delegation.

CANADIAN DOLLAR AT NEW YORK TO-DAY ..... 89.40 CTS.

ANOTHER SEVERE SHOCK REGISTERED

(Canadian Press)

WASHINGTON, Feb. 4.—Severe Earthquake shock even more intense than that recorded on December 16, last, was registered this morning at Georgetown observatory. It was estmitated that the disturbance was in South America. The scene of the December disturbance was never definitly established.

RUM-RUNNING AT NIAGARA

SMALL BOATS PLYING REGULARLY BELOW THE WHIRLPOOL IN THE NIAGARA RIVER.

FOUR UNDER ARREST

(Canadian Press)

ST. CATHARINES, Feb. 4.—Charges of violating the Ontario Temperance Act, it is understood will be laid against four prominent farmers of Niagara Township as a result of an investigation conducted by license officials in that district. Smuggling is being carried on between the Canadians and Americans it is stated and evidence has been obtained regarding the operations. Considerable rum running, it is alleged, has been carried on below the whirlpool in the Niagara River, small boats plying regularly throughout the winter from the Canadian to the American side. The open season has permitted this class of navigation.

MOTORS AND OILS UNDER PRESSURE

PRICES OF MOST LEADING INDUS. TRIALS DOWN ON STOCK EXCHANGE TO-DAY.

(United Press)

NEW YORK, Feb. 4.—Motors and oils were under pressure during the morning trading on the stock exchange here to-day. Prices of most leading industrials were also fractionally lower at the opening.

Studebaker was quoted at 55 1-2. ails, with the exception of Northern Pacific, which opened at 84 3-4 unchanged, were generally lower Reading with a rate of 1,000 shares at 80, being off 5-8, and union Pac. off 1-8, at 118.

U. S. Steel at 81 3-8 was the same as at yesterday's close.

Crucible was lower at 87 1-4, having closed at 89 1-2.

Atlantic Gulf made a new low on the decline at 61 3-4, off 1-4

Early trading was dull. Call money, both ways, opened at 8 per cent.

Opening quotations included—U. S. Steel 81 3-8 unchanged; United Fruit 106 up 1-4; Retail Stores 53 1-2 unchanged; General Asphalt 64 1-4 off 1-4; Studebaker 55 7-8 off 1-4; U. S. Rubber 67 3-4 up 1-4 Baldwin 86 off 3-4; American Int. 43 unchanged New Haven 19 1-2 off 1-4; International Paper 56 off 1 1-4 Corn Products 68 1-4 off 1-2; Atlantic Guf 61 3-8 off 1-4; Mexican Pet. 153 1-2 off 1-2; Reading 80 off 5-8; Northern Pac. 84 3-4 unchanged; Union Pac. 118 off 1-8; American Can 283 1-4 off 5-8; American Woollen 64 3-4 off 1-4; Pan American Pet 72 off 1-4.

FOREIGN EXCHANGE

NEW YORK, Feb. 4.—Foreign exchange opened firm to-day with demand Sterling 3.83 3-4; Francs .0702; Lire .0363; Marks .0158; Canadian dollars, .8940.

BRO. OF EX-ALDERMAN COPPING PASSES AWAY

TORONTO, Feb. 4. — Norman J. Copping died yesterday of pneumonia, after a brief illness. Deceased was a son of the late Mr. and Mrs. Copping, who lost their lives in May, 1915, in the sinking of the Lusitania Mr. Copping was a prominent young business man, being the head of the firm of G. R. Copping and Sons, manufacturers agents, Melinda street. He was a member of the Royal Canadian Yacht Club, the Ontario Club, the Mississauga Golf Club, and the Lake Shore Country Club. He is survived by his widow, two little daughters, Cynthia and Virginia, and by a brother, Mr. Russell Copping, of Peterboro.

Some folks act as if they were attending a continuous funeral service.

NEW GAS LAWS FOR PROVINCE ARE PROBABLE

CONFERENCE THIS MORNING TO RESULT IN LEGISLATION VESTING CONTROL IN GAS REFEREE

WILL FIX GAS RATES

(Canadian Press)

TORONTO, Feb. 4.—Premier Drury and Hon. W. E. Raney this morning received a deputation representing the Natural Gas Association, the Municipal Gas Consumers Association and the Sarnia Gas Company. They discussed the form and scope of legislation to solve existing natural gas difficulties. As a result of the conference it is likely that during the present session the government will introduce a bill for a new Natural Gas act, having for its objects the consideration of the Domestic use of natural gas and encouragment of search for new sources of supply. The bill will probably provide for the appointment of a gas referee, who will have power to review the acts of the Gas Commissioner. Rate fixing owers will be vested solely in the gas referee.

BUSINESS HAS HIT UP-GRADE

INDUSTRIAL OUTLOOK IN UNITED STATES SHOWS MARKED IMPROVEMENT.

(United Press.)

New York, February 4th. — Business throughout the country is on the up grade, Governors of representative states to-day wired the United Press that the industrial outlook in their respective territories is optimistic. The worst of the depression is past, they said.

PRESENTATION TO REV. C. J. PHALEN

CELEBRATES TWENTY-FIFTH ANNIVERSARY IN PRIESTHOOD.

The Christian Mothers of St. Peter's Cathedral held a most successful social evening in honour of Rev. C. J. Phalen's 25th anniversary in the priesthood. About 200 attended, including Rev. Monsignor McColl, Rev. Father Doyle, Rev. Father Galvin, and Rev. Father Costello.

The banquet hall presented a brilliant scene with its elegant table decorations, daffodils, candelebra, and silver, and after dainty refreshments were served, the president, Mrs. Coughlin read a short address appropriate to the occasion, and on behalf of the Christian Mothers, presented Rev. Father Phalen with a handsome Club bag.

In reply Rev. Father Phalen thanked the ladies and all present, and expressed his appreciation of their kindness and delighted those present in his usual entertaining manner.

Short speeches were then made by the clergy present and the evening closed with a splendid musical number by the Misses Blanid and Florence Giroux, accompanied on the violin by Mr. Herbert Giroux.

DEMAND RELEASE OF LABOR GROUP NOW IMPRISONED

MATTER REFERRED TO THE DEPARTMENT OF JUSTICE, PREMIER SAYS.

(Canadian Press)

WINNIPEG, Feb. 4. — Premier Meighen, in reply to a request that the Labour members of the Provincial Legislature imprisoned on charges of seditious conspiracy, be released in time for the opening of the House, states that the matter has been referred to the Department of Justice for action.

If the Federal Government does not release the men, the Labour group in the Legislature, it is stated, intends to place a resolution before the House calling for the support of all members in a petition to be forwarded to the Federal authorities for the release of the men.

Vote for GORDON

And vote for a Man who will be something more than a joke among the polticians at Ottawa.

J. L. WYATT

Hunter Street. EAST CITY

Goods as good as the best.
Prices lower than the rest.

See my $15 Overcoat!

CHILDREN'S AID SOCIETY
of
PETERBORO CITY AND COUNTY,

For the Care of Neglected and Ill-treated Children.

CHILDREN FOR ADOPTION.

G. W. POWELL,
Assistant Secretary and Inspector, 522 George street. Phone 1044W. Office Hours, 12 to 2 and 6 to 8 p.m.

MONEY TO LOAN.

We have funds to loan on Real Estate Security at the lowest rates. GORDON & O'BRIEN, Phone 219.

DENTISTRY.

DR. J. F. O'BRIEN, Dentist. Office formerly occupied by Dr. McTenty, No. 276 George street. Open evenings by appointment.

OSTEOPATHY.

DR. BRUCE E. MARSHALL—Osteopathic Physician. Office: 242 Hunter street. Hours, 9 to 11 a.m., 2 to 4 p.m., 7 to 8 p.m. Telephone 116W. 6tf

DRS. WALMSLEY & SETTLE—Osteopathic Physicians. Office in Sun Life Building, corner of Hunter and Water streets. Entrance 124 Hunter street. Phone, 649. Office hours, 9 a.m., to 6 p.m.

MEDICAL.

DR. BUCHANAN, F.R.C.S., Edinburgh, M.R.C., Eng., L.R.C.P., London. Eye, Ear, Nose and Throat Specialist. Hours, 9-11, 2-4 p.m., 7-8 p.m. Phone 619. Office, corner of Water and Murray streets.

DR. E. R. HARVEY, Silver Medallist, University of Toronto. Special attention to Diseases of Women and Children. Office hours, 1.30 to 6 p.m., 7 to 8 p.m. Phone 232. Office, 212 Brock street.

BARRISTERS AND SOLICITORS.

GORDON & O'BRIEN—Barristers, Solicitors, Notaries. Money to loan on easy terms. Special attention to patents and trade marks. Phone 219. G. N. Gordon, J. A. O'Brien.

S. T. MEDD, Barrister, Solicitor, Notary, Office over the Dominion Bank, corner of George and Simcoe streets. Telephone No. 22. Private funds to loan at current rates upon easy terms.

C. R. WIDDIFIELD, B.A., Barrister, etc., and Solicitor for the City of Peterboro. Money to loan. Office over the Bank of Commerce. Phone 550.

PECK, KERR & McELDERRY—Barristers, Solicitors and Notaries. Office, Water street, Peterboro. Money to loan at the lowest current rtes of interest on easy terms of payment.
E. A. Peck, F. D. Kerr, V. J. McElderry.

O'CONNELL & CORKERY—Barristers, Solicitors and Notaries. Money to loan at the lowest current rates of interest. Daniel O'Connell, John R. Corkery, Hunter street, two doors west of the Post Office.

DUMBLE & JOHNSTON—Barristers, Solicitors, etc. Office over the Toronto Savings and Loan Company, George street. D. W. Dumble, K.C., W. Johnston.

A. E. DIXON—Barrister, Solicitor, etc. Office corner Hunter and George streets. Entrance next to Madill's drug store.

HALL & HALL—Barristers, Solicitors and Notaries Public. Hunter street, Peterborough, next to St. John's church. Money to loan at the lowest rates of interest.
E. H. D. Hall. Basil D. Hall.

MOORE & WEARING—Barristers and Solicitors, 403 Water street, opposite the Post Office. Money to loan at the lowest current rates of interest. W. H. Moore, K. C., Jos. Wearing, M.A.

R. R. HALL—Barrister, Solicitor, etc., Peterborough, Ont. Office, corner of Hunter and Water streets, over the Canadian Bank of Commerce. Trust funds to loan on easy terms of payment.

JAMES FORDYCE STRICKLAND—Barrister, Solicitor, Notary Public. Money to loan. 124 Hunter street, Peterboro. Phone 181.

ARCHITECTS.

W. & WALTER R. L. BLACKWELL—Architects. Office, Bank of Commerce Building, corner Hunter and Water streets. Telephones: Office 1806J; residence 1272.

W. H. BARRY—Architect. Plans prepared for monumental, Commercial and Domestic Buildings. Office, 539 Gilmour street. Phone 557W.

Railway Time Tables

GRAND TRUNK RAILWAY.
(Corrected to Date.)

No. 86—8.10 a.m., for Port Hope and Toronto.
No. 98—8.20 a.m., for Lindsay, Blackwater Junction, Orillia, Midland, North Bay and Toronto.
No. 93—8.25 a.m., for Hastings, Campbellford, Belleville and points on the Main Line East.
No. 869—8.30 a.m., for Lakefield.
No. 92—12.04 p.m., for Lindsay, Port Hope, Toronto, Buffalo, making connection with International Limited for London, Detroit and Chicago.
No. 871—12.15 p.m., for Lakefield.
No. 100—2.00 p.m., for Hastings, Campbellford and Belleville.
No. 95—5.40 p.m., for Lindsay, Orillia, Midland, North Bay and Toronto.
No. 94—9.10 p.m., for Port Hope, Montreal and Boston.
No. 99—8.19 p.m., for Lindsay.

CANADIAN PACIFIC RAILWAY.
(Corrected to Date.)

GOING EAST—
†11.59 a.m.—Norwood, Havelock, Bonarlaw, Tweed, Perth, Smith's Falls, Kingston Ottawa, Montreal and intermediate points.
†8.20 p.m.—Indian River, Norwood, Havelock.
†12.19 a.m.—Havelock, Tweed, Kingston, Perth, Smith's Falls, Montreal, St. John, Boston and New York.
*1.30 a.m.—Havelock, Tweed, Kingston, Perth, Smith's Falls and Ottawa.
‡2.19 a.m.—Havelock, Smith's Falls and Montreal.
GOING WEST—
*6.16 a.m.—Myrtle, Toronto, Guelph, Goderich, Hamilton, Galt, Woodstock, St. Thomas, London, Chatham, Detroit, Chicago and New York.
†6.06 a.m.—Toronto (Yonge St.) Owen Sound, Teeswater and Intermediate points.
‡7.20 a.m.—Toronto (Yonge street.)
†7.35 a.m.—Toronto, Hamilton, Brantford, Buffalo, Rochester, Boston, New York, Galt, Woodstock, London, Chatham, Detroit and intermediate points between Peterboro and Toronto.
†9.35 a.m.—Bethany, Lindsay, Orillia, Port McNicoll and intermediate points.
*3.20 p.m.—Toronto, Hamilton, Brantford, Buffalo, New York, Guelph, Galt, Woodstock, London, Windsor, Detroit Chicago and intermediate points between Peterboro and Toronto.
†4.50 p.m.—Lindsay, Toronto, (Yonge St.), and intermedists points.
*Daily. aSunday only. †Daily except Sunday. ‡Daily except Saturday.

CARS FOR

GORDON'S ELECTION

Owners of Motor Cars who can place them at the service of Gordon's Committee on the day of the Election, Feb. 7. Will please notify Chairman Whitehouse, of the Central Committee Rooms, No. 309 George Street or Phone 566.

YOU CAN HELP

9d 31

AUTOMOBILES for SALE

AUTOMOILBE FOR SALE—1920 Dodge Bros. Touring car for sale, perfect condition, fitted with four Dunlop Crod tires, Gabriel Snubbers front and rear Front Bumper, only been used a few months. Apply E. Batchelo, 6 Bradburn Building. 6d 32 5396

BOARDERS WANTED

WANTED—TWO MEN BOARDers. Apply 204 Wescott street. 6d 32 2629

WANTED— TWO GENTLEMEN boarders west end. Apply Examiner for address. 6d 34 8676

HOUSES & REAL ESTATE

FOR SALE—GOOD 5 ROOMED red brick house, near C. G.E.; low price on easy terms. Owner has moved away. For particulars. Call at 293 Dalhousie or 'phone 273J. 3d 30 5430

HELP WANTED—Male

TWO FIRST CLASS MECHANICS wanted. Apply Duffus Garage. 3d 31 5240

WANTED—ONE EXPERIENCED blacksmith. Apply stating wages to Bert Davis, Omemee. 3d 31 5449

ARE YOU WORKING? IF NOT —why not? We prepare you for good positions in a few weeks. Factories may close but beard and hair continue to grow and demand the services of a barber at all times. Write to-day for catalogue and full particulars. Moler Barber College 198 Queen street east, Toronto. 52d 65 5008

SALESMAN—A SELF RESPECTing salesman, whose ambition is beyond his present place, might find more congenial employment with us and at same time double his income. We require a man of clean character; sound in mind and body of strong personality, who would appreciate a life's job with a fast growing concern where industry would be rewarded with far above average earnings; married man prefered. Apply A. J. Smith. 204 Barrie Building 6d 36 8684

HELP WANTED—Female

GOOD GENERAL SERVANT. Apply Examiner for address. 3d 30 5441

WANTED — WOMAN TO WASH one day a week. Apply 506 Charlotte street. 3d 30 8652

MILLINER WANTED — APPLY at once at 293 George street. 6d 34 5452

FIRST CLASS — TAILORESS wanted to make pants and vests. Apply M. J. Hickey, 385 Water street. 2d 31 5465

WANTED—MIDDLE AGED WOman or widow lady for general housework. Apply Examiner for address. 3d 31 5459

EXTRA CHOCOLATE DIPPER wanted. Must be experienced. Apply at Marathon Candy Store. 331 George street. 4d 31 5435

GIRL WANED AT ONCE — FOR upstairs work. Apply to Mrs. Fisher at Grand Hotel, George street. 3d 30 5433

WANTED — PLAIN COOK, UPstairs girl and dining room girl Apply King George Hotel. 3d 30 5425

WANTED — RELIABLE SALESlady (Christian preferred) to dispose of hand made lace from India Missions part or whole time. Address with references. Helps, 51 Browning Ave. Toronto. 7d 33 8617

MILLINER WANTED—A SMART young lady with experience in trimming and in show room. One who is capable to take charge of millinery department. Apply to 378 George street. 3d 30 8647

GOOD WAGES FOR HOME Work—We need you to make socks on the fast, easily-learned Auto Knitter; experience unnecessary; distance immaterial; positively no canvassing; yarn supplied. Particulars 3c stamp. Dept. 8C Auto Knitter Co., Toronto. 2d 2 4 8640

VOTE FOR J. C. CAMPBELL

Candidate of the National Progressive Party and a Greater West Peterborough

WANTED

WANTED TO RENT OR BUY—7 or 8 roomed house. State details, possession, cash or terms to Box 8666 Examiner Office. 3d 31 8665

WANTED — A COUPLE OF small washings to do at homes Apply Examiner for address. 3d 30 8661

WANTED — ROOMS WHERE two children could be taken care of by the day. Apply Examiner for address. 3d 30 8660

WANTED—BY YOUNG LADY room and board(dinner and supper) from Monday to Friday. Apply Box 5445 Examiner. 2d 30 5445

WANTED—IF YOU HAVE AN apartment or flat to let to married couple or if you contemplate dividing your house write Box 8458 Examiner. d 137 8450

WANTED—TO BUY SIX OR SEVen roomed house, all modern improvements, garage or room to build one. State fullest particulars to Box 8685 Examiner. 3d 32 8685

WANTED SOON — IN GOOD neighborhood by couple with no children. Good all modern house, not too large, or heated apartment. Best of references. Give full particulars to Box 8643 Examiner. 5d 31 8643

POULTRY AND EGGS

WANTED — LIVE POULTRY. Highest market price paid. 'Phone 771 or apply 520 Elm street. 28d 43 8456

LOST

LOST—BLACK FUR MITT. FIND er leave at Examiner. 3d 30 8635

LOST—LEFT HAND HOCKEY glove between Antrim street and Curtis brick yard. Finder please leave at Examiner. 3d 30 8655

LOST—ON SATURDAY A GOLD extension bracelet on street. Valued as keepsake. Finder please return to Examiner Office. 3d 30 8663

LOST—IN LAKEFIELD SMALL memo book, containing addresses. Finder return to Examiner Office. 3d 31 8671

LOST — FUR-LINED GLOVE right hand, between G.T.R station and Empress Hotel. Finder please notify George Foster, 64 Aylmer street. 'Phone 619W. 3d 32 8632

LOST—WILL THE PARTY WHO took the boy's skates from Brock Street Rink, Wednesday evening, kindly return same and save further trouble. 2d 31 8621

FOR RENT

TO RENT — TWO UNFURNISHed rooms. Apply Examiner for address. 3d 31 8673

TO RENT—A WARM FURNISHed front room, for two, with board. Hot and cold water. Central Apply Examiner for address. 3d 32 5462

FOR RENT — A FURNISHED housekeeping room for one or two ladies. Apply Box 8654 Examiner. Office. 3d 30 8654

FOR RENT — HEATED OFFICE IN Bank of Commerce Building. Immediate possession. Apply 437 George street. tf 2891

TO RENT—FOUR UNFURNISHed rooms light and water, with use of bath. Apply Examiner Office. 3d 30 8637

FOR RENT — HEATED ROOMS in Bank of Commerce Building Suitable for a Bachelor. Apply 437 George street. d t f 3686

FOR RENT— HEATED OFFICE on George street. Immediate Possession. Apply 437 George street.

WANTED TO RENT—SEVEN roomed house by 1st March, conveniences. Apply Examiner for address. 3d 30 8636

ICE CREAM BUSINESS AND Store to rent with four rooms upstairs and kitchen at back. Apply at 215 Charlotte street. 6d 30 5342

TO RENT—ROOMS AND APARTments furnished or unfurnished housekeeping or boarding; steam heated and gas, 390 Queen's street. 12d 39 8638

TO RENT—THREE UNFURnished rooms bath room flat, hot and cold water heat and electric light. Apply Examiner for address 2d 30 8657

TO RENT — NEW RED BRICK bungalow. Modern convenience central. Rent $25 per month. No children preferred. Apply 637 Aylmer street. 3d 32 8678

DR. ALLEN would like physicians to take note that because their patients have Pyorrhoea, it is in most cases very unwise to advise extraction. A great many perfectly good teeth are being extracted these days, thus greatly injuring powers of mastication, which is necessary to good health. Pyorrhoea is quite curable. Results are very gratifying. Consultation free. Electrical apparatus used in examination. — 158 Charlotte Street, corner George Street.

COMB SAGE TEA IN FADED OR GRAY HAIR

If Mixed With Sulphur It Darkens so Naturally Nobody Can Tell.

Grandmother kept her hair beautifully darkened, glossy and attractive with a brew of Sage Tea and Sulphur. Whenever her hair took on that dull, faded or streaked appearance, this simple mixture was applied with wonderful effect. By asking at any drug store for "Wyeth's Sage and Sulphur Compound," you will get a large bottle of this old-time recipe, improved by the addition of other ingredients, all ready to use, at very little cost. This simple mixture can be depended upon to restore natural colour and beauty to the hair.

A well-known downtown druggist says everybody uses Wyeth's Sage and Sulphur Compound now because it darkens so naturally and evenly that nobody can tell it has been applied—it's so easy to use, too. You simply dampen a comb or soft brush and draw it through your hair, taking one strand at a time. By morning the gray hair disappears; after another application or two, it is restored to its natural colour and looks glossy, soft and beautiful.

TAXI LIVERY

GEORGE FOSTER, AUTO AND Taxi Livery, city and country driving, 64 Aylmer street. 'Phone 619W 28d 53 8615

DRESSMAKING

UP-TO-DATE DRESS MAKING for appointment. 'Phone 1309J or call at 242 Dublin street 26d 32 8312

FOR SALE

FOR SALE—MACHINISTS TOOL case. Apply Examiner for address. 5d 31 8632

FOR SALE—SINGER SEWING machine slightly used. Apply 777 George street. 3d 32 8680

FOR SALE — A VIOLIN IN good condition. Apply 512 Stewart street. 3d 30 5417

FOR SALE — DURHAM COW, due end April and two store hogs. Apply Examiner for address. 3d 30 8662

FOR SALE — GOOD HOLSTEIN cow five years old due to freshen Jan. 26. Apply Lewis Whitfield, R. R. No. 5, Peterboro.

FOR SALE — 18 PURE BRED white Leghorn hens and cockerel. Apply Examiner for address. 3d 31 8670

FOR SALE—EIGHT GOLDEN campine pullets and cockerel. Cheap. Call evenings 213 London street. 3d 31 8675.

FOR SALE—THREE PIECE MAhogany parlor suite, one Axminster rug. All nearly new. Apply 48 Aylmer. 3d 30 5405

FOR SALE—NEW GURNEY OXford range warming closet and Water front. Apply 479 Park street 3d 31 5419

WOOD FOR SALE — MIXED hardwood, $5 for one horse load 500 Gilchrist street or 'phone 1574W 28d 408412

FOR SALE—DRY MIXED WOOD 12 inch, $5.00 1 horse load. 'Phone 1574, 500 Gilchrist street. Prompt delivery. 6d 32 8622

FOR SALE OR TO RENT—MYRtle cheese and butter factory. Apply to J. P. Flood, Ennismore, Ont. 6425 8518

FOR SALE—CHEAP; ONE GRAM aphone, one davenport bed, one china cabinet, Quebec heater. Apply Examiner for address. 6d 32 3618

FOR SALE — EIGHT COWS fresh or about to freshen and a number of heifer calves, (Holsteins.) Stewart Bros. 'Phone 989 r 41. 3d 30 8653

FOR SALE — ONE CLOTHEShorse, three irons, picture moulding, two screens, one bed, set of springs, baby's sleigh runners extension table and egg crate. Apply Examiner for address 2d 30 5460

FOR SALE

Two-and-a-Half Storey Ten-Room House, lately decorated; large cellar; heated with furnace; modern improvements; two nice verandahs; large lawn; fine surroundings; centrally located.

100 ACRES.

This Farm is in a splendid location, 5 miles from Peterborough, on main road; good soil especially adapted to raising wheat and clover; all varieties of small fruit and berries for home use. Good 6-Room Brick House; good barn with basement. Terms reasonable. See this place at once if you want a Good Baragin.

J. T. O'CONNELL & CO.
136 Hunter St. W. Phone 376

QUEER DOINGS

(Canadian Press.)

First of His Tribe.

MIAMI, Fla., Feb. 3.—Tony Tommy, chief of the Florida Seminoles, who still wear the garb of their forefathers, is first of his tribe to buy and operate his own automobile. After a course of instruction at a garage, the chief now rolls into town each week from his village near Fort Launderdale, at the wheel of his machine, but with a pair of horn-rim glasses as his only other concession to the ways of the pale faces.

Take to the Streets.

WASHINBTON, Feb. 3.—The president and even senators and representatives might have to take to the streets to enjoy cigar, cigarette or a pipe as an aid to statesmenlike reflection, if a bill offered by Senator Smoot, becomes a law. It forbids smoking in Government departments or any "independent establishment of the Government" as a fire protection measure.

Will Accept Money.

NEWARK, N.J., Feb. 3.—Michael Devaney, member of the U.S. Olympic track team, will accept money for running without having his amateur status uestioned by the A.A.U. He has been appointed truant officer by the Belleville (N.J.) Board of Education. His predecessor used an automobile in his work and resigned because of differences over gasoline bills.

Thirty Citizens.

WASHINGTON, Feb. 3.—Thirsty citizens who buy bottles labelled "champagne" only to discover the contents to be "kickless" cider, have no legal redress. District Attorney Laskey has ruled. Mr. Laskey says that any man who purchases champagne these days is a violator under the Volstead Act and the law could not be invoked to aid in its own violation.

Swallowed the Evidence.

RICHMOND, W. Va., Feb. 3.—A police plot to capture an alleged bootlegger failed recently when Mrs. Mollie Richardson chewed up and swallowed the evidence, a marked $5.00 bill. The three officers on the job sent a "spotter" in with the bill to purchase a pint of liquor but reported later that they had only succeeded in losing the money.

Convicts Hard to Please.

OSSINING, N.Y., Feb. 3.—James Blanche, chef extraordinaire, having failed to please the death house inmates at Sing Sing with his "cooked to the Queen's taste" dishes, has quit the job. He used to serve in the cuisino of a New York hotel, and has a few days of a two years' sentence remaining. "Their remarks hurt my pride," he said. 'I'll soon be out of here and back on a job where my art will be appreciated."

Distinctively Individual.

HACKENSACK, N.J., Feb. 3.—Determined to be distinctively individual, New Jersey's mosquitoes have started breeding already in preparation for an early spring drive on their usual objective, human anatomy. Dry goods merchants predict a good season for mosquito netting.

Date Pudding.

Chop fine half a pound of suet and two cups of dates that have been pitted. Add a cup of flour, half a cup of sugar, a little cinnamon, cloves and allspice, a cup of soft bread crumbs a cup of milk, one egg, a teaspoon of baking powder and a little salt. Steam two hours in small moulds and fill three-quarters full. Serve with a hard sauce.

Renew Your Subscription.

STOP

and think for a moment what your loss would be should Fire destroy your buildings, business, home or contents.

Without *Fire Insurance* your loss is a total one.

With *Fire Insurance* you suffer no loss whatever---- and a few dollars a year gives you this protection.

All branches of insurance represented.

See us about your policy to-day.

Davis-Thompson Co. Ltd.
Insurance and General Agency
433 GEORGE STREET, PETERBOROUGH ONT.

Mass Meeting

IN THE INTERESTS OF

J. C. CAMPBELL

CANDIDATE OF THE NATIONAL PROGRESSIVE PARTY

Will Be Held in the

VICTORIA HALL, PETERBOROUGH

TO-NIGHT, FEB. 4th.

At Eight O'clock. --Speakers

Arthur W. Roebuck

One of Ontario's Greatest Orators

MRS. W. H. BECKER, TORONTO.

A. A. POWERS

President United Farmers' Co-Operative Co.

Ladies' and Gentlemen, You are cordially invited to attend, and hear our Constructive Platform Explained.

W. R. SHIELD, PRESIDENT *ERNEST SCOTT, SECRETARY*

GOD SAVE THE KING

ESTIMATING BLANK

*I am a Voter in the Coming BYE-ELECTION to be Held on MONDAY, February 7th, and Estimate the Total Number of Votes for all the Candidates Combined will be*_____

*NAME*_____

*Address*_____

Live Hens Wanted

If you want to get the best price for your hens, bring them to

S. COHEN
189 CHARLOTTE ST., PETERBOROUGH. 'Phone 889J.

East City Confectionery

WE HAVE A LARGE RANGE OF GOODS FOR YOUR CONVENIENCE, including STATIONERY, CHINA, ETC. Also NEILSON'S, WILLARD'S AND PATTERSON'S BON-BONS AND CHOCOLATES

VICTOR BOORMAN

BARBEAU'S CARTAGE

All kinds of Moving and Carting by careful and Experienced Men. A new Motor Truck has been added to our equipment, which will enable us to give better service than ever to our patrons. Satisfaction Guaranteed. No distance too far. New Furniture Van. Largest in the city. Household Effects moved with care.

A. BARBEAU

COAL

Cannel, smithing, steam and anthracite, all sizes in stock. Fresh eggs by the case. Limited supply. Order immediately for prompt delivery.

The W. Scott Co., Ltd.
'Phone 264W.
124 Robinson Street East City.

VOTE FOR DENNE AND A GREATER PETEBBORO

It is a Happy State where every man is his own Landlord.
Why Not You be Yours?

4 Roomed Brick Cottage, with summer kitchen, toilet, cement cellar and central $2550
7 roomed Brick House, with 3 piece bath; North End $3600
7 roomed Brick House on Reid street, below Charlotte; 3 piece bath and furnace $4200

T. WALKER & Co.
163 Hunter Street W.
'Phone 1002.

SLAB WOOD

We will sell our Dry Mixed Slab Wood all this week for $11.00 per cord or 3 cords for $30.00. Those who use this class of fuel would be wise to put in the balance of their winter's supply now.

A. LOW & COMPANY
—262 SIMCOE STREET—
'Phone 697 — Nights and Hol. 396

LIVE POULTRY

WANTED. Highest market price paid. OLD BOTTLES wanted; all kinds except medicine bottles. JUNK of all kinds bought. 'Phone 49W, and we will call.

Peterboro Rag & Metal Co.
433 Chambers St. W. ROTH, Mgr.

Have you commenced to save?

If not start an account NOW.

The habit of spending is easily acquired but somewhat difficult to relinquish.

The saving habit is also easy to acquire, and once formed, will not easily be given up.

You will find our Savings Department a great help in the right direction.

Open an account and add to it systematically. You will be surprised at the results.

Toronto Savings and Loan Co.
437 George Street
Peterborough.

Purity-Quality-Economy

The combination of purity-quality and economy has made Magic Baking Powder the standard baking powder of Canada. Positively contains no alum or other injurious substitutes. Its use insures perfect satisfaction.

"Costs no more than the ordinary kinds"

Made in Canada
E. W. GILLETT COMPANY LIMITED
WINNIPEG TORONTO, CAN. MONTREAL

TO COMMUNICATE WITH MARS

SCIENCE INTERESTED

Impossible for Man to Travel to Mars in Shell.

Wireless experts the world over are watching with interest the preparations now being made by Alexander Foster Humphrey, the Pittsburg inventor, to communicate with the planet Mars. Ever since Marconi, Lodge, Schiaparelli, Lowell and other distinguished scientists expressed conviction that Mars has been projecting signals and messages which the earth has been at a loss to interpret or even acknowledge, various costly and gigantic engineering schemes have been advanced to transmit an answering signal across the 35,000,000 miles of space which separates that planet from this earth.

Compared with some of these proposals, Inventor Humphrey's plan is simplicity itself. It involves the construction of a cannon 377 feet in length and firing five projectiles all contained in one shell. The first shell explodes at an altitude of 100 miles with sufficient force to send the remaining four shells forward with renewed velocity. The last three shells, Mr. Humphreys estimates, will explode at an altitude of 3,000 miles with three distinct vibratory flashes which, if observable by the Martians, as intended, may be interpreted by them as the earth's answer to the mysterious three-dot signal received here last January, presumably from Mars itself.

In the early part of last January commercial wireless stations at New York, London, San Francisco, Hongkong and elsewhere reported the receipt of certain strange, undecipherable signals. The only character at all recognizable was a three-dot unit resembling the Morse letter S. Comparison of the records at the two stations, thousands of miles apart, revealed that the signals were heard simultaneously and with equal power, and that the messages, if such they were, had a regularity of form which dismissed the natural explanation that the signals were of a static or meteoric origin. The queer impulses were characterized by the wavelength of 100,000 meters, which is extraordinary, and the stations received them only because they happened to be tuned to that length at the time. Ordinarily for commercial work the length wave does not exceed 24,000 meters.

Guglielmo Marconi, the wireless wizard, gave it as his opinion that the signals originated at some point outside the earth and might signify efforts on the part of the inhabitants of Mars or Venus to communicate with us. Others held that wireless messages could not pass over the vast space of 35,000,000 miles between earth and Mars, and that there could be no life on any other planet but this. Many, however, held that there might be life on Venus if not on Mars. Dr. Charles G. Abbot, director of the atmospherical observatory of the Smithsonian Institution, is a supporter of the latter theory. He has stated that Mars' temperature is as much as 100 degrees lower than that of the earth, making it difficult to believe that creatures of the carbon-and-water constituency could exist there. On the other hand, he says, the temperature of Venus is about 180 degrees, because of its proximity to the sun. And since this temperature is tempered by a perpetual cloak of clouds which overhangs Venus, he believes human habitation possible on that planet.

Meanwhile, scientific workers want to answer at once the strange signals—or at least to send some test signals of their own. For this purpose a number of interesting suggestions have been put forth. Among them are plans to install immense wireless apparatus with which to flash return signals. Others would make use of the light-ray theory by constructing a large number of powerful searchlights, blending them in one huge glare. Sir Oliver Lodge, the British scientist, proposes a geometrical figure of gigantic size to be laid upon the surface of the Sahara desert, made of a dead black or light-absorbant material. Geometry, he argues, is a science of the universe, and such a figure would be both visible and intelligible to the Martians, and would perhaps induce them to attempt an answering signal.

Light Signals.

"My plan," says Mr. Humphrey of Pittsburg, "would be to pass a signal shell beyond the earth-screening atmosphere and far up into the pure ether, where the shell would emit three separate balls or masses of highly illuminating and combustible matter which would burn to a predetermined time or a period of, say, 10 to 15 minutes' duration. These widely separated balls or rays would correspond to the three-dot unit received by the Marconi wireless stations.

"The plan would be to fire these shells once every 24 hours and at a certain time each day for a period of three days, and so on for a month or so. The strict regularity of these signals would no doubt attract attention upon Mars and they would attribute it to human agency. Also the three-dot unit would correspond to one of their own or Venus' wireless signals. To accomplish this purpose I have planned a monster gun or cannon of special design to meet requirements. The shell may be called a vacuum bottle, multiple shell.

"The gun would be 377 feet long and would weigh perhaps 45,000 tons without mountings. In the drawing I have made it has a bore of 5 feet 10 inches and throws a shell 27 feet 5 inches in length. The main charge of smokeless powder is ten tons, with four auxiliary charges of one ton each, or, in all, 14 tons for one discharge.

"Ordnance makers know that the length of the gun is automatically set by the strength of the tube of steel. If the cannon is too long its own weight would depress its muzzle and tend to make it curve. Therefore, it is obvious that to have its muzzle held up, adequate supports of some kind must be provided. This I have done by means of huge girders.

"Another peculiarity of the cannon I have designed is that there is no perceptible atmospheric pressure upon the nose of the shell as it passes through the cannon's bore. This atmospheric pressure is always reckoned with in other ordnance. Arithmatists know that when a shell passes through the bore of a gun it compresses the air before it and therefore creates a great amount of resistance to its passage.

"In my cannon a state of vacuum exists in the bore. After the explosive charges and shell are placed in position a cap is inserted in the muzzle of the gun which closes the bore. The air is then exhausted by means of tubing and the power house plant. The gun is now ready to be discharged. If the cap were placed in the muzzle and the air were not exhausted, the gun would burst. The cap contains a safety plug also. As the shell passes through the muzzle it easily ruptures the vacuum cap and passes up.

"To keep up a tremendous pressure on the shell's base as it passes through the bore, there are five distinct explosions in its rear. When the primary charge of ten tons is ignited it causes the shell to move forward and as the shell does this each of the four auxiliary one-tone charges is ignited in succession by the flame or burning gas in the rear of the shell.

"The shell acts as a cork in front of the burning gasses and as it passes beyond the auxiliary charges, the burning gasses explode all four charges. The projectile therefore receives five distinct impulses the vacuum in the bore could be termed another making in all six impulses instead of one as is usual in the ordinary piece of ordnance.

"Now, in reference to the shell itself. Its velocity would have become so great that as it passed through the atmosphere it would perhaps become over-heated and the secondary and signal shells would prematurely explode. To overcome this condition the shell as a whole is covered with an outer casing with a vacuum between it and the shell's actual body. By the time belt, 100 miles or so away. The first shell explodes and projects upward the secondary and signal shells. The outer casing then is no longer necessary. Later on, at a predetermined time, the secondary shell explodes and again the signal shell explodes and again the signal shell is projected farther upward. At its extreme height the signal shell ejects the three balls of combustible material, spreading them out so that they may be distinctly seen in the light ray interpretation of the wireless three-dot unit.

Launching the Projectile.

"A projectile launched from a gun, if given enough impetus, would pass up through the earth's atmospheric girdle and far into the ether, but no human being would be able to travel in it for the simple reason that a certain condition exists which would make this impossible. When the gun is fired what artillerists call the 'set-back' occurs in the projectile or shell, and this applies to any loose body in the interior, which would be hurled with terrific force to the base and remain there until the shell or projectile had come to rest. At that instant the body would be hurried forward with the same terrific force toward the nose of the shell. If it were really to happen that a man-carrying projectile or shell should land upon Mars and the Martians were to open the shell, the condition of the body within would be so gruesome that the Martians would conceive us to be of such an odd shape and construction as to belong to the jellyfish order. This is not a pleasant thought, but it is based on facts."

Science is so deeply interested and takes the subject so seriously that the French Academy of Science has offered a prize of $20,000 for the most suitable means of making a sign to a heavenly body and receiving an answer.

What the exact cost of a gun such as he describes would be the inventor does not know. It probably would cost $500,000 to build the first one. So delicate would its mechanism be that only the finest machining could be permitted on it. And the projectiles alone, weighing an unbelievable number of tons, would have to be placed in the gun by hoisting machinery. Mr. Humphrey has made allowances for use of a huge electric crane to do this work.

Mr. Humphrey is certain that the gun he has designed is feasible and that there is no chance for a slip-up in its action, elaborate as it seems. Mechanics alone, he points out, assure him that after the first explosion the burning gas will ignite the other four charges, and that the shell will pass through the bore at just the proper pace to receive the full impulse of each at the right second. By means of the vacuum tube he makes a 377-foot tube equal that of the ordinary 900 or 1,000-foot one. And his plan to return the three-dot signal with its counterpart in the light rays is being favorably received by other scientists of the country.

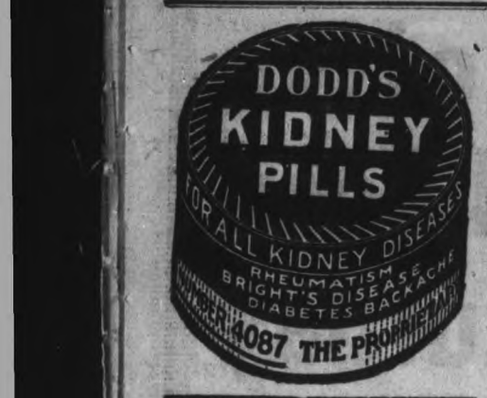

VOTE FOR DENNE AND A GREATER PETERBORO

Chilblains, Frost-Bites and chapped hands use

BAUME BENGUÉ

for immediate relief try a tube to-day and be convinced

BEWARE OF SUBSTITUTES
$1.00 a tube
THE LEEMING MILES CO., LTD.
MONTREAL
Agents for Dr. Jules Bengué
RELIEVES PAIN

The Groceteria

There's a value to you in their reputation, because stores so prominent must sell quality. Every dollar spent here tells its own story as to value.

25c Per Peck — POTATOES — $1.20 90-lb. Bag

We have secured two hundred bags of Dry Cooking Potatoes, free from frost or rot.

CEREALS—Fresh from the Mills

ROLLED OATS	CORN MEAL	CREAM WHEAT	ROLLED WHEAT	OAT MEAL
4½c Lb.	4½c Lb.	7c Lb.	7½c Lb.	5c Lb.

PRUNES		JELL-O JELLY POWDER	ICE CREAM POWDER, for Puddings or Ice Cream
Size about 95 to the Pound	Size about 65 to the Pound	All Flavors	
11c	16c	12c	12c

JAMS

St. Williams Pure Raspberry and Red Currant—4lb. Pails	$1.00
Wagstaffe Pure Old English Raspberry, 2lb. Tins	52c
Wagstaffe Pure Old English—60 per cent. Raspberry, 40 per cent. Apple—2lb. Tins	42c
Glasscoe's Pure Jams — Raspberry, Strawberry, Apricot, Cherry, Black Currant 3lb. Tins	75c
Glasscoe's Pure Peach or Plum Jam 3lb. Tins	70c
Old City Pure Raspberry or Strawberry—4lb. Glass	$1.25

RICE

Carolina Head Rice	18c
Carolina No. 2 Rice	16c
Broken Carolina Rice	9c

(This is a Superior Rice, Clean and White—will cook and taste better than most Rices.)

British Columbia Salmon, Red Sockeye, 1lb. Tin, **48c**

Kippered Salmon, ½lb. Tins, **13c**

Pink Salmon, 1lb. Tins, **19c**

Lobster, Best Selected Pieces, in ½lb. size, **40c**

TEAS

Blue Ribbon—the King of all Package Teas—75c—for	60c
Lanka Tea 75c—for	60c
A Special Bargain in a Ceylon Tea, secured from a Montreal Bank, to which it was consigned—3 lbs. for	95c
Indian and Ceylon Tea Blend	40c
English Breakfast Tea Blend	55c

SOAP

White Knight Brand, well matured, high-grade Soap; lathers well and will give better satisfaction than most Soaps— **6c** PER BAR

CANNED VEGETABLES

Peas, No. 2 Tin	12c
Corn, No. 2 Tin	14c
Tomatoes, Large No. 2½ Tin	14c
Tomatoes, Extra Large Tin	19c

No. 3 Size contains ½lb. more than ordinary Size offered in City, and at 19c is the Best Buying.

Rockland Cocoa ½lb. Tins	23c
Epps's Cocoa Large Tins	27c
Cowan's Cocoa ¼lb. Tins	13c
Cocoa, with Milk and Sugar Powder Form	23c

CREAMERY BUTTER	DAIRY BUTTER	MAGIC BAKING POWDER	LOMBARD PLUMS in Syrup
54c Pound Prints	52c Pound Prints	32c 16-oz. Tins	22c
MACARONI Long, Cut Alphabet Stars 16c and 17c Package	**DATES** "Excelsior," In Packages, Fresh 12c	**SUGAR** Brown or Granulated 10½c Pound	**CAMPBELL'S SOUPS** 14c

DELIVERIES OF ANY SIZE LOAD TO ANY PART OF THE CITY, 10c

THE GROCETERIA

No. 1	No. 2	No. 3
Old Market Arcade	429 George St., south half of Mason Store	Corner Rubidge and Sherbrook Sts., opposite South Central School

The Use of

POSTUM CEREAL

is increasing year by year

A superior table drink, easily made, better for health than coffee and at lower cost.

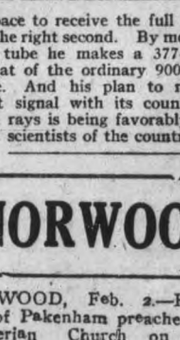

"There's a Reason" for POSTUM

Sold by grocers

The Famous "Music Box" Song

("A Young Man's Fancy")

THE big hit of the musical comedy success "What's In A Name" here transformed into a Fox Trot, making a fascinating dance number.—"Russian Rag"—One-Step goes with it making two brilliant, catchy, original dances full of life and go, both played by the famous Waldorf-Astoria Dance Orchestra on

"His Master's Voice" Record 216236. 10-inch double-sided, $1.00

Hear these new selections on

"His Master's Voice" Records

DANCE NUMBERS

Broadway Rose—Waltz Margie—Fox Trot and One Step	Waldorf-Astoria Dance Orchestra Waldorf-Astoria Dance Orchestra	216235
Rose of My Heart—Fox Trot Grieving For You—Fox Trot	Harry Thomas Trio Harry Thomas Trio	216242
Dolly, I Love You—Fox Trot Just Snap Your Fingers at Care and Love Flower—Fox Trot	Henri's Orchestra The Melody Men	216234
The Hula Blues—Fox Trot The Wedding Blues—Fox Trot	Van Eps Quartet Diamond Trio	216230
Feather Your Nest—Fox Trot Marimba—Fox Trot	Waldorf-Astoria Dance Orchestra Waldorf-Astoria Dance Orchestra	216233

VOCAL SELECTIONS

Broadway Rose (Tenor) Rose (Tenor)	Charles Harrison Lewis James	216240
She Gives Them All the Ha! Ha! Ha! (Comic Song) Oh Gee! Say Gee! You Ought to See My Gee Gee From the Fiji Isle	Billy Jones Billy Jones	216237
Casey at the Dentist (Monologue) Casey Takes the Census (Monologue)	Russell Hunting Russell Hunting	216238

INSTRUMENTAL RECORD

216214	IN A MONASTERY GARDEN His Master's Voice Orchestra and Chorus	
	Minuetto and Barcarolle Henri's Orchestra	

All on 10-inch double-sided, $1.00

Any "His Master's Voice" dealer will gladly play any selection you wish to hear.

Manufactured by
BERLINER GRAM-O-PHONE CO., LIMITED, MONTREAL.

21014

Perfect Service in Victrolas and Records at the Finest Victrola Parlours in Peterboro

HEINTZMAN HALL

Royal Bank Building - Hunter Street

E. V. Warne, Jeweller

325 George Street, Near Charlotte

Is the Authorized George Street Agent for "His Master's Voice" Victor Records. *NEW AND DIRECT FROM THE FACTORY*

Visit the New Victor Service Parlours, with

Weber's Drug Store, 220 Charlotte St.

Victrolas and Complete Stock of Victor Records

OPEN EVERY EVENING

NORWOOD

NORWOOD, Feb. 2.—Rev. Mckenzie of Pakenham preached in the Presbyterian Church on Sunday morning and evening.

The W.M.S. of the Presbyterian church held their regular monthly meeting on Tuesday afternoon at the home of Mrs. T. Robinson

The W. M. S. of the Methodist Church will meet at the parsonage on Wednesday afternoon.

Rev. Bamforth of Deseronto, preached in the Methodist church on Sunday in the interest of Evangelism and Social Service.

The Young Women's Auxiliary of the Presbyterian church will hold their February meeting on Thursday evening at the home of their president, Mrs. J. Weir.

Rev. Terrill preached in Deseronto on Sunday.

The congregation of the Presbyterian church will hold their annual meeting on Monday evening, February 7th.

Rev. Mr. Graham of Bond Head, will be in charge of the services in the Presbyterian Church on Sunday.

Obituary.

In Belmont, on Thursday the death occurred of John Stewart, in his eightieth year. The funeral took place to the Norwood Cemetry on Saturday afternoon, the service being conducted by Rev. Skene of Havelock.

Property Changes.

Mr. Oliver Buck has sold his residence on Belmont Road which he recently purchased from Mr. Harry Wildman to Mr. Doherty.

Personal Mention.

Miss Laura Buck is visitnig in Port Hope and Peterborough.

Mrs. Coleman Elliott is spending a week in Toronto.

Mr. and Mrs. Bert Scott were in Peterborough last week.

Mr. and Mrs. Roy Spofford of Belleville, visited last week at the home of Mr. and Mrs. John Weir.

Miss Rose Squire is visiting friends in Toronto.

Mr. and Mrs. George Buck, who have ben visiting at the home of the former's parents, left last week for their home in Vulcan, Sask.

Dr. Sutton was in Madoc, on Thursday.

Mr. Armar Weir has been transferred from the North Gower branch of the Union Bank, to Montreal.

Mrs. Curtis who had been visiting her parents, Mr. and Mrs. Nicol, has returned home to Timmins.

Little Miss Helen Eyre of Bright, is visiting at the home of her grandparents, Mr. and Mrs. E. J. Laing.

Mrs. McNeely of Trent Bridge, was in town on Saturday.

Mr. and Mrs. Mitchell of Port Hope, have ben visiting at the home of Mr. and Mrs. J. B. Pearce.

Mr. and Mrs. Charlie Miller have returned home to Spragge.

Miss Waters was in Peterborough on Saturday.

Mr. Will Weir of Madoc, was a guest on Sunday at the home of her brother, Mr. John Weir.

Mr. P. Picken was a recent guest at the home of Mr. and Mrs. G. Duffield.

Mrs. Dinner arrived from the West last week.

Rev. Hamilton Spence and Miss Christena Spence were recent guests of their niece, Mrs. A. B. Greenbanks, visited Peterborough last week.

Mrs. Fleming and son of St. Boniface, Quebec, are visiting the formers' mother, Mrs. McCleary.

Reeve Montgomery was in Peterborough last week.

Mr. H. G. Buck left this week for California, where he will visit his daughter, Mrs. Gardner.

Mrs. T. E. Finlay was in Peterborough on Tuesday.

Mr. and Mrs. Fred Stewart were in Peterborough on Tuesday.

DRIVE AWAY HEADACHE

Rub Musterole on Forehead and Temples

A headache remedy without the dangers of "headache medicine." Relieves headache and that miserable feeling from colds or congestion. And it acts at once! Musterole is a clean, white ointment, made with oil of mustard. Better than a mustard plaster and does not blister. Used only externally, and in no way can it affect stomach and heart, as some internal medicines do.

Excellent for sore throat, bronchitis, croup, stiff neck, asthma, neuralgia, congestion, pleurisy, rheumatism, lumbago, all pains and aches of the back or joints, sprains, sore muscles, bruises, chilblains, frosted feet, colds of the chest (it often prevents pneumonia).

MUSTEROLE
WILL NOT BLISTER

CHINA PAINTING
Mrs. Langley McCarthy
TEACHER AND DECORATOR OF CHINA
BEAUTIFUL WORK IN CHINA PAINTING

TELEPHONE 790
WHEN YOU WANT YOUR
Piano or Organ Tuned
Player-Pianos a Specialty
ALL WORK GUARANTEED
W. H. Cunningham, 500 Weller St.

VOTE FOR DENNE
AND
A GREATER PETERBORO

Evening Examiner

Phones—Editorial 1601, Business Office 1600. Private Branch Exchange to all Departments.

The Examiner is a Member of the Audit Bureau of Circulations.
The Daily Examiner, published every lawful evening by The Peterborough Examiner, Limited. Office—219 George Street.
The Weekly Examiner, published Thursday Morning.

Daily Examiner by mail, $4.60 per year. The subscription price of The Daily Examiner is $3.00 per annum; that of The Weekly Examiner, $1.50.

U. S. REPRESENTATIVES
Special U.S. Representatives: W. H. Stockwell, 620 People's Gas Building, Chicago, Ill. New York—Chas. F. Miller, 225 Fifth Ave.
Advertising Rates on Application.
R. M. GLOVER, Managing Director.

"Peterborough Presents Possibilities Unsurpassed."

FRIDAY, FEBRUARY 4TH, 1921.

THE UNEMPLOYMENT SITUATION.

The unemployment situation in Peterborough, although still good compared with many other industrial centres, is not improving—in fact the number of workless men is on the increase, slightly but steadily. Not only are conditions slack in a number of the factories, but the almost complete shutting down of municipal work has had its effect upon the situation, and for the next month at least there is little hope of improvement. However, there is cause for rejoicing in the mild weather, which has reduced the fuel bill to a level much lower than was anticipated, and in the fact that the peak of the unemployment period has been passed. It should be the aim of the city authorities to prepare their programme of work to be carried out in the spring so that it can be launched as soon as it is practicable, for in some of the industries conditions may be slack for some little time, and the employees of such concerns will necessarily have to find other work. If the municipal programme is inaugurated as soon as the weather permits, the situation might be materially improved. Peterborough has escaped very luckily on the whole, and although the next few weeks may find the conditions at their worst, the coming of spring should see a turn for the better if the city authorities and the other employees of labour will do their part.

REFORESTATION.

Mr. R. R. Hall, Liberal member for Parry Sound, told the Legislature some plain facts about the plundering of the timber resources of the province and of the need of reforestation. All the governments that have been in power in Ontario had been alike in their neglect of this most important duty. "Literally murdered" was the expression used by the member for Parry Sound in his description of the pilaging of Ontario's forest wealth. Mr. Hall's warning was not any more vigorous than it was needed. Too much latitude has been given the lumber companies in this province; they have been allowed to do almost what they liked with the timber limits and their methods have been criminally wasteful and careless. Even to-day, Mr. Hall complains that some companies are taking out timber that does not measure more than five inches across the stump. It is too late to save many of the limits, but there should be a closer supervision of the forests that we have left, and above all the Provincial government should concern itself with a whole-hearted and sincere effort to inaugurate a policy of reforestation before it is too late. The problem has been talked about for years; it is to be hoped that action will soon take the place of debate. The need is urgent, and the response should be immediate.

THE EXPRESS RATES.

The general public will find scant cause for rejoicing in the decision of the Board of Railway Commissions to allow the Canadian Express Companies to increase their rates 35 per cent. on first class articles, 25 per cent. on second class and 20 per cent. on commodity rates, including principally cream, fish and fruit. The action of the Railway Commissioners is a blow to the hopes of a speedy reduction in the cost of living, for the increases authorized by the decision will ultimately and inevitably have to be paid by the consumer. There is no question but that the business world will meet the new rates by charging more for their goods. Trade of all kinds in all parts of the country will be affected by the increase and the public, as always, will be the victims, for the difference between the new and the old rates will be simply passed on to the consumer. How there can be hope of a reduction in the cost of many necessities in the face of this large increase in express rates is beyond the comprehension of the average citizen—even if Hon. F. B. Carvell and the railway and express companies are satisfied. The announcement of the new rates is sorry news for the country generally.

Smoke
T&B
Distinctive in flavor and aroma

MADE IN GERMANY.

The announcement that the German-made film, "Passion," advertised for a Toronto theatre, will not be shown because of the protests of many different organizations, will be welcome news, and the fate of the attempt to foist German films upon the people of Ontario will discourage any further effort to open the doors to pictures of enemy manufacture. The Board of Censors has been given an opportunity to judge public opinion in stance that they do not want German-of them are brought to the attention of the Board they will undoubtedly be rejected.

The people have shown in this in-made films. They should be consistent, films. They should be consistent, however, and treat other articles of German manufacture in the same way. It is claimed that German toys have been coming into Canada in large quantities; the people who objected to the showing of a German moving picture should be equally reluctant to accept German toys. In Lindsay the other evening a pile of mouth organs was noticed in a window and the legend "Made in Germany" could be clearly read on each of the instruments. The same reason that led to the protest against the Ger-that led to the protest against the German film should be equally potent in the case of other goods made in Hunland.

THE HUN REPARATIONS

A settlement seems to have been arrived at by the Entente Allies as to the amount which the Huns must pay in reparations; it is apparently 400,000,000,000 gold marks, and has to be paid by annual payments spread over a term of 42 years. Great as this sum is it by no means represents what the Huns ought to pay for voluntarily and designedly, bringing the ghastly war upon the world in the mad desire to become its masters. But the point is not so much what they ought to pay, but what is the amount which they can pay without being ruined. It is evident that they must be left the means with which they can work in order to pay.

The point which will strike most people pobably about the matter is that the payment is spread over a term of years, and they will regard this not merely as necessary for the reason already given, but because the annual payments will be made not only by the present generation of Huns but by the one which is growing up, and thus should form a constant reminder of the wickedness, the waste and the folly of war. Whether this will be the lesson which will be learned, however, is a matter of doubt. Judging from the manner in which some of the Hun newspapers discuss the terms there would not appear to be a very good chance of it. One of the papers says: "All Germany can do is with a shrug of the shoulders to refuse to pay such or similar sums, and leave it to the Allies to come themselves and take their booty when they want it." The use of the word "booty" is an indication of the manner in which some of the Huns, it may be the majority of them, regard the war. It was simply a fight for spoils, and the conqueror was to seize the booty. There is no sign of any repentance for the horrors which they brought upon the world with all the awful sacrifices of precious lives, no desire shown to make reparation as far as possible for these, no sense of shame, no wish to remove the stain which the treachery and the barbarities have left upon their name, no feeling to become recognized among the decent nations of the world, but only the cunning which seeks to find out how cheaply they can get off. The Entente Allies, however, have made up their minds that they shall pay as much as they can be justly made to, and this in time may have a sobering effect upon them.

So far as Canada is concerned it would not seem that she would get any very large proportion of her war debt, but that is a matter about which it is not safe to say anything at present. It may turn out more satisfactorily than some people seem to think, and the Dominion Government can be trusted to look after her interests, while it is certain that Great Britain will pay the greatest attention to her claims. There is also the suspicion that the Huns are carrying on their old game of deceit and bluff; that they have a great deal more money "tucked away" than they say they have; that their plea of poverty is false; and that therefore when they see the exact terms which the Entente Allies are determined, and have the means to make them pay, they will settle down to work to pay them as quickly as possible. They could take a lesson from the manner in which the French paid the huge war indemnity which Bismarck imposed upon them after the war of 1870. — Kingston Standard.

EDITORIAL NOTES.

The oratory is nearly finished—what will the harvest be?

The unemployment problem will be aggravated as soon as the election workers are through with their task.

Reports from the rural sections say that the campaign orators are thicker than lightning rod agents used to be in the good old days.

With the polls open for twelve hours on Monday the scrutineers will have no reason to complain about lack of employment.

Monday will be one day when every citizen will have a chance to ride in a motor car or something that looks like one.

The man who goes around whispering "Look out for the dark horse" hopes to be able to say, "I told you so" when it is all over.

It is a queer combination of circumstances that deprives the member for West Peterborough in the Legislature of a vote in a Dominion by-election.

If there were many McBrides in the Ontario House the Drury Government would be in more danger of being talked out than of broadening out.

WISE AND OTHERWISE

Man proposes after woman supposes.

Charity may begin at home but many are content to let it end there.

If every reformer were to start out by practising on himself or herself professional reforming would become less lucrative.

Opinions differ as regards women smoking in public but it might mean the disappearance of "no smoking" signs as mural decorations.

The young lady next door, speaking of short skirts says that it is at least more sanitary to let the street-cleaners sweep the pavements.

United States newspapers yesterday carried on their front pages a despatch from Atlanta that the vice-president-elect had lost his overcoat. One of the advantages of being prominent is not having to use the want-ads.

Music is the language of the soul; jazz is its profanity.—Providence Tribune.

When a man lies in his grave, the tombstone lies above him.

Rainmaker Hatfield, of Alberta, offers to provide rain at $4,000 an inch. Citizens of the U. S might pay him twice that amount if he could provide them with another kind of liquid.

"There's a story in this paper of a woman that used a telephone for the first time in eight-three years."

"She must be on a party line."—Notre Dame Juggler.

Mrs. Flatbush—Did your cook give you any notice when she was about to leave

Mrs. Bensonhurst—No, she hardly noticed us at all—Yonkers Statesman

"My mother made me what I am," said the political speaker as he proudly threw out his chest.

"Well," said a man in the rear of the hall, "she must have put in the most of her time at other things."—Boston Transcript.

CONDITION EXISTS WITHOUT CAUSE

It is being proven daily that there is absolutely no reason for one permitting a condition of nervousness, weakness or palpitation of the heart or any form of general physical decline for VITAL, the great blood and brain remedy, can quickly correct this condition.

Through giving nourishment to the vital organs of the body, VITAL restores you to perfect health, making your whole nerve structure vibrate with life. If you feel the need of a tonic to build you up, to take away that "old" feeling—start taking VITAL at once. You'll soon get startling evidence of its help. Price, 50 cts a box, at all druggists.

For sale by The Warne Drug Co.

HAVELOCK BOARD OF TRADE.

Citizens of Havelock and district are invited to attend a meeting of Havelock's Town Council, Monday night, when a Board of Tarde is to be organized for the promotion of industry. With the acquisition of Hydro-Electric power there is a strong movement afoot to boost Haveock and district.

VOTE FOR DENNE
AND
OUR DOLLAR AT PAR

What Sir Thomas White Said About The Laurier Administration in Budget Speech

Peterboro Industries Didn't Curl Up and Die During Fifteen Years of Liberal Regime

During ten years of the Laurier-Fielding administration the product of Canadian factories increased from 481 millions to more than a billion dollars, and the population of the City of Peterborough increased from 11,000 to 18,000.

As a witness to the prosperity of the Laurier-Fieldig period, we call Sir Thomas White, the financial expert of the Borden Government, now resigned. This is what he said in his first Budget speech on 13th March, 1912:

AFTER FIFTEEN LIBERAL YEARS.

"It will, as I have said before, be gratifying to all that the material prosperity with which we have been so highly favoured still continues to be our portion. Despite the serious vicissitudes through which the Western wheat crop has passed, and the unusual heat experienced in the Province of Ontario during the past summer, the field crops of Canada show a bountiful yield, and with the high prices prevailing for practically all its products, the great basic industry of agriculture continues in a flourishing condition. Our coast fisheries, notably the Atlantic, have enjoyed a good catch and high prices. Our manufacturers are thriving and new industries are springing up throughout the whole Dominion. Railway construction, especially in the West, proceeds apace, preparing a way for settlement in districts not yet opened up and for trade with other markets than we now enjoy.

GENERAL PROSPERITY.

"Our increased bank deposits, clearings, and circulation, the amount of public and private buildings evidenced in municipal and business structures, extensions to manufacturing plants and residences in almost every part of the country, all attest that the general prosperity of Canada at the present time is very great.

A LAND OF HOPE.

"Our Dominion continues to be the land of hope and promise to the home-seeker. During the last year, as before shown, our immigration from Europe and the United States reached an average of nearly a thousand a day, bringing their capital, their intelligence, their energy to assist in the great task of developing the resources of Canada and building up her nationality. Much has been said in the past, with which I am in accord, as to the selection of immigration as far as possible with an eye to the quality and character of our future citizenship. Notwithstanding the large stream of immigration, labour conditions are good and extreme poverty, from any reason other than incapacity or direct misfortune, is hardly known.

"Under the favourable conditions which I have described, and with every prospect of their continuance, the future of Canada looks bright indeed. In the enjoyment of peace, plenty, and prosperity her energetic, loyal, and patriotic people look forward with hope and expectation to an ever great and greater future."

TARIFF OUT OF POLITICS.

Industry enjoyed not only prosperity, but stability and freedom from disturbance. The tariff was practically out of politics. Manufacturers enjoyed a rest from politics. They were free to attend to their business. They did not feel obliged to jump into every bye-election for fear their business would be disturbed. They were not worried even over general elections. The tariff was not an issue in the general election of 1900, of 1904, or of 1908. Laurier and Fielding and their colleagues were not always dragging industry into party politics, as Meighen and his colleagues are doing.

If industry wants prosperity and peace—as in the Golden Age between 1896 and 1911—it should break away from the Meighen Alliance.

LIBERAL PUBLICITY COMMITTEE.

These Attractive Values Should Keep Us Busy on Saturday

IN ORDER TO MAKE ROOM FOR THE COMING STOCKS OF SPRING MERCHANDISE, WE MUST CLEAR OUT CERTAIN LINES. THIS WE MUST DO IN THE COURSE OF THE NEXT TWO WEEKS, AND TO DO THIS WE ARE TAKING HEAVY LOSSES ON SEVERAL LINES OF SHOES. COME IN ON SATURDAY, AND WE WILL SHOW YOU THE BIGEST BARGAINS YOU HAVE SEEN IN YEARS.

BROGUES! Genuine Brogues, Oxfords. for only $4.45
Ladies' Black & Brown Oxfords, Go on Saturday at

We have just received 120 Pairs as part of our Spring order. Made of Black or Brown Calfskin, in genuine or imitation Brogue styles, with Goodyear welted soles and low heels. These Shoes were made to sell at $7.50, but they go on Sale on Saturday, in all sizes—at $4.45

Ladies' Brown Boots at $3.95
Made of fine Dark Brown Side Leather, with high tops, medium pointed toes, and low heels. Sizes 2½ to 7 ..... $3.95
Regular $5.50—for .....

Ladies' Patent Pumps, $4.95
Made of Patent Colt, with recede toes and high front. They have Louis heels, with plate. Sizes 2½ to 7 ..... $4.95
SALE PRICE .....

Men's Dark Brown Brogue Boots at only $6.95
We bought 30 Pairs in a Clearing at a Special Price. Made of Dark Brown Side Calf, with Goodyear welted double soles, and with all the regular perforations $6.95
Sizes 6 to 9½. SALE PRICE .....

Ladies' Heather Hose
in a Brown and Blue Mixture, in sizes 8½ to 10. Special 75c
a Pair .....

Ladies' WOOL HEATHER Hose
in Brown or Green Heather Mixtures, of Pure Wool.. Regular $2.00 ..... $1.25
for—a Pair .....

Men' Wool Socks, 95c
Made of Pure Wool, in Heather or Lovat shades. Regular $1.50 ..... 95c
for .....

D. Zacks 424 George St.

THAT SON-IN-LAW OF PA'S — By C. H. Wellington

The Electors Massing Behind Denne

Closing Up The Ranks Uniting on Mr. Denne

Against the frantic campaign of abuse, hysteria, and personalities being waged to save G. N. Gordon from a too ignominious rout, all upholders of the Protectionist policy are now uniting to administer the Free-trade fanatics a decisive, crushing defeat. Just as in 1911 Canadians stood solidly against an assault upon their national prosperity engineered on foreign soil, so to-day the Electors of West Peterborough are massing into line to safeguard the interests of their community. From every Ward in the City, from every Polling Division in the Country, comes word to-day of a swing toward Denne that promises to leave the assailants of Protection submerged by an avalanche of votes.

Make the majority decisive!

Let the Electors administer such a crushing rebuke to men like G. N. Gordon that never again will the interests and prosperity of Peterborough be attacked behind a smoke-screen of calumny and abuse.

If the solid vote of believers in the National Policy is polled for Mr. Denne—and there are evidences that it will be—his triumph will be so absolute and certain as to have a salutary effect upon those who, as Free-traders, Radicals, Apostles of Unrest, and Promoters of Dissatisfaction, are menacing the foundations of National Unity and Prosperity in this Country.

The eyes of all Canadians are upon this Constituency. Let us show them that the old Riding of West Peterborough stands where it stood in 1911—yes, and in 1917—that the Citizens of this Constituency have not been carried off their feet by appeals to prejudice; that they are on the side of staple government, four-square against everything that strikes at Canadian development and prosperity.

It is now but a matter of majority. **Denne is assured of a majority; let us go after a certain plurality.** He is assured of election. Let the aim be to give him more votes than all his opponents combined. That can be effected if all those who stand for the Protective Principle and against Free-trade will only stand together.

Let the Liberal Protectionist, the Labour Protectionist, and the Farmer Protectionist close up their ranks, and the majority for Denne will be overwhelming.

The Swing is on. Roll up more Votes for Denne than for all the others combined.

CAN HE BE FOOLED?

Advt.

Govt. and Returned Men Another Calumny Nailed

The latest calumny being circulated by the enemies of the Government is that it has been recreant in its duty to Returned Soldiers, and that its re-establishment plans have been few, and failures. Do those who make such assertions know:

(1)—That the Government has placed 20,000 returned men on land, expending $80,000,000 in the process, and that this is the greatest soldier land settlement policy in existence anywhere in the world?

(2)—That Canadian war gratuities were the highest paid by any country, and twice as high as those paid by most countries?

(3)—That the gratuities paid by the great, rich United States were infinitely smaller than Canada's, and that the United States has not yet even begun a soldier land settlement policy?

(4)—That the Government's Department of Soldiers' Civil Re-establishment have given vocational training to tens of thousands of returned men, that it has found employment for tens of thousands more; and that representatives of other nations have declared it to be the model for all the world?

(5)—That the Canadian pensions are the highest paid by any of the nations which engaged in the war?

(6)—That the Government at present is seeing to it that no disabled returned man shall suffer want?

The foregoing is not merely electioneering rhetoric. It is simply based upon the following official statement of facts:

—SUMMARY—

OF ACHIEVEMENTS OF GOVERNMENT AGENCIES IN RESPECT TO THE WAR AND DEMOBILIZATION.

SOLDIER SETTLEMENT BOARD—	
Returned men placed on land	20,122
Loans	$81,345,948
SOLDIER CIVIL RE-ESTABLISHMENT—	
Number of men treated	108,061
Number vocationally trained	40,000
Placed in employment	101,000
PENSIONS BOARD—	
Number to whom pensions awarded	110,703
Annual pensions in force	$31,169,520
WAR SERVICE GRATUITY—	
Amount paid	$164,000,000
RETURNED SOLDIERS' INSURANCE—	
Amount in force	$5,225,000
CIVIL SERVICE COMMISSION—	
Returned soldiers placed in positions	29,084
DEPENDENTS RETURNED—	
Number of dependents returned	47,000

Beaten In a Fair Debate Mr. Gordon Now Whines

With crushing defeat staring him in the face Mr. G. Gordon whines that he is the victim of unfair propaganda. In his chagrin and disappointment he resorts to vituperation and abuse.

We have no personal feelings against Mr. Gordon. We are merely sorry that he was foolish enough and weak enough to array himself on the side of a policy clearly hostile to the interests of this riding and this country; and we have no apology to make for our campaign against him on that score.

We are content to compare the campaign we have waged with that which Mr. Gordon and his friends have conducted behind a smoke-screen of defamation and abuse.

We have not indulged in personalities or abuse; we have rested our case on official, ascertainable facts, have invited the electors to check our statements, **and in no single case has Mr. Gordon been able to successfully challenge or refute a single statement that we have made.**

Let the electors of Peterborough reflect what this means. The Government brought Canada through a titanic war. It has demobilized half a million soldiers, has been the trustee of two billions of the people's money, and has carried out policies and reforms on a scale undreamt of in pre-war days.

Despite all that, despite the huge amount of taxes that have been disbursed, Mr. Gordon, with all his malice, with all his desire to injure the Government, with all the imported orators that have been at his command, **HAS BEEN UNABLE TO UTTER A SOLITARY CONCRETE CHARGE AGAINST THE GOVERNMENT'S HONESTY.**

That, surely, is something which the electors of Peterborough should remember.

And, if honesty in public life be worth while, if our professions of desire for public morality be sincere, then surely we ought to uphold the hand of that Government whose record for integrity is unique in our parliamentary annals, whose conduct of public affairs has been worthy of the nation's trust.

The National Liberal and Conservative Publicity Committee

BUDS ON TREES ARE IN BLOOM

GRASSHOPPERS ALSO FROLIC ON HILLSIDE--REMARKABLE WEATHER CONDITIONS IN OXFORD COUNTY.

PORTLAND, Maine., Feb. 4.—Candlemas reports received here state that grasshoppers are being caught in Oxford County fields. A J. Raffe, of Dixfield, reported that last Saturday he found several of the insects frolicking on a sunny hillside. To support his statement he enclosed in an envelope two of the hoppers which apparently expired in transit. Another corresondent sent from a nearby farm a fruit tree branch on which buds had begun to open.

In contrast with last year's conditions when ten foot snow banks were common sights and seven feet of snow fell within as many weeks, the weather bureau reports show a total snow fall of two inches in January this year and an aggregate temperature more than 300 degrees warmer than last January.

Prophets who put faith in the ground hog said that the abnormal condition bids fair to continue as there appeared to be small likelihood hood that the little animal would see its shadow to-day.

GEN. W. A. GRIESBACH,
Of Edmonton, who is mentioned as a possible successor in the Dominion cabinet to the late Hon. A. L. Sifton.

Worse Than Reciprocity

THE FORDNEY TARIFF BILL, NOW BEFORE THE UNITED STATES' CONGRESS, AIMS TO EXCLUDE ALL CANADIAN FARM PRODUCTS FROM THE UNITED STATES. ACCORDING TO HON. W. S. FIELDING, WHO SPOKE HERE ON WEDNESDAY, ITS PASSAGE INTO LAW IS "AN ABSOLUTE CERTAINTY." DESPITE THIS, GORDON AND CAMPBELL WANT TO THROW DOWN OUR TARIFF BARRIERS TO THE FARM PRODUCTS OF THE UNITED STATES. IN OTHER WORDS THEY WANT TO GIVE UNCLE SAM EVERYTHING RECIPROCITY GAVE HIM WITHOUT EVEN GETTING WHAT RECIPROCITY GAVE IN RETURN.

Are You Going to Vote for such idiotic insanity?

SLIPPED ON WALK

While going to the well for a pail of water a few days ago, Mrs. Henry Carson, Kemptville, slipped on the walk and striking her head with much force, sustained a deep wound in which an artery was severed. Her calls reached her daughter, who moved her to the house and summoned a physician. Although she lost considerable blood and is much weakened Mrs. Carson is now well on the road to recovery.

Soothes and Heals.

No need suffering anymore with catarrh. Leading druggists guarantee that if a Hyomei outfit does not relieve you they will pay for it themselves.

LIGHT CANADIAN CARS FAVORED IN ENGLAND

The British are turning their attention to the mass production of automobiles according to a report just received from one of the leading authorities in London, England. An increased demand for the low-priced American cars has forced the situation and several firms have already commenced producing a low-priced, attractive car, while many other leading companies have completed their plans and intend to get into line with the American producers immediately after the New Year.

According to the majority of the experts the Great War brought about the change. British officers and men observed the usefulness of low-priced Canadian and American cars in the morasses of Flanders and on the broken roads of Northern France. Since their return to civilian life they have endeavored to purchase similar types. At the present time there are hundreds of Fords, McLaughlins, Overlands and other American cars throughout the British Isles and France and in business circles the demand is increasing daily.

Leaders in the War Department and the Admiralty claim that low-priced Canadian and American Motor Transport was an outstanding feature of the transport departments in every field of hostilities and the Treasury Department coincides with this view.

A recent despatch from Asiatic, Turkey to the British War office reads as follows: "Our troops are accompanied with three lorries and ten Fords." Throughout Britain there are no derisive remarks concerning the proverbial "Tin Lizzie." Light weight Canadian cars are peculiarly adapted to the British highways and by-laws with their small lanes, steep hills and dangerous corners.

Manufacturers of mass production in England much more than here have found their chief competition in foot and motor bicycles. There are more than 20,000,000 bicycles in the British Isles and in this field the manufacturers have little or no competition. High prices for gasoline and railroad transportation have increased the use of the bicycle and at present it is used in every walk of life by young and old. Even in the crowded streets of London one sees thousands of persons going to their offices on bicycles.

Apparently a change of great importance is at hand in the British automobile industry. The outlook is that many manufacturers will turn their attention to the low priced cars. Several of the leading companies in England declare that the demand for high-priced cars to be shipped to the United States has been on the increase since the termination of hostilities.—The National Automobile Magazine of Canada.

FOUR RINKS FROM LINDSAY.

LINSDAY, Feb. 4.—Several Lindsay rinks will take in the Peterborough bonspiel on Tuesday. Unfortunately the big Tankard fixture is on the same date, but it is thought that three or four rinks will go to the Electric city.

COAL FELL ON HIS HEAD

LINDSAY, Feb 4.—A piece of coal weighing fifteen or twenty pounds fell on the head of Walter Rampton while working at the coal chutes near the round house. Rampton sustained a nasty scalp wound and one hand was badly injured.

REASONS WHY DENNE MUST BE UPHEL

ROLAND DENNE STANDS FO THE PROTECTION OF PETE BOROUGH'S WORKMEN; FO THE PROTECTION OF THE I DUSTRY THAT GIVES HIM H WEEKLY PAY CHEQUE, FO THE PROTECTION OF THE FA MER AND HIS HOME MARKE AND FOR THE PROTECTION O WEST PETERBOROUGH'S BUS NESS AND COMMERCIAL PRO PERITY. HE IS OPPOSED T THE DUMPING OF AMERICA MADE GOODS AT LESS THA COST AND THE CONSEQUEN CLOSING DOWN OF PETERBO OUGH PLANTS. VOTE FO ROLAND DENNE.

HON. W. S. FIELDING STATE THAT THE CHANGE OF A PR MIER OR LEADER OF A GO ERNMENT DOES NOT NECE SARILY MEAN AN APPEAL T THE PEOPLE. ALAS FOR TH BELABORED MANDATE ISSU

FIELDING STATES THAT TH COUNTRY MIGHT BETTE HAVE A STRONG GOVER MENT EVEN UNDER THE PR SENT LEADERSHIP THAN WEAK, DIVIDED GROUP GO ERNMENT. PRECISELY; HO OTHERWISE COULD THE WES PETERBOROUGH OPPOSITIO BE DESCRIBED? DO NOT LOS YOUR VOTE; VOTE FO DENNE.

FIELDING STATES UNEQUI OCALLY THAT FREE TRAD WOULD RUIN PETERBOROUG INDUSTRIES. THEN FORGE THE FREE TRADE CAND DATES, THE WOULD-BE "G GETTERS" OF UNEMPLOY MENT, AND CONSOLIDATE O ROLAND DENNE.

IF YOU ARE IN FAVOR O PROTECTING PETERBOROUG INDUSTRIES, PLUMP YOU VOTES FOR ROLAND DENN THE ONLY CANDIDATE WH WILL BE IN A POSITION T SUPPORT THE AMENDED TA IFF WHICH WILL BRING MOR PLANTS AND MORE CAPITA TO PETERBOROUGH.

TEN MORE CASES OF SMALLPOX IN OTTAW

OTTAWA, Feb. 4.—An increase 10 in the total number of smallpo cases was recorded at the healtth d partment in the City Hall. Sixteen ne cases developed. Four patients we discharged from hospital and two p tients released from quarantine homes, making a total increase f one day of 10 cases. The number houses under quarantine was increase to 114 as a result of the addition seven houses. There are 59 house quarantined where patients are at th Hopewell Island Hospital, and 5 houses where the patients are home. The number of patients in ho pital is 67, and the number at hom 93, making a total of 160 cases.

WHEN YOU WAKE UP DRINK GLASS OF HOT WATER

Wash poisons and toxins from system before putting food into stomach.

Says Inside-bathing makes anyone look and feel clean, sweet and refreshed.

Wash yourself on the inside befo breakfast like you do on the outsid This is vastly more important becau the skin pores do not absorb impur ties into the blood, causing illnes while the bowel pores do.

For every ounce of food and drin taken into the stomach, nearly a ounce of waste material must b carried out of the body. If this wast material is not eliminated day by da it quickly ferments and generate poisons, gases and toxins which ar absorbed or sucked into the bloo stream, through the lymph duct which should suck only nourishmen to sustain the body.

A splendid health measure is t drink, before breakfast each day, glass of real hot water with a tea spoonful of limestone phosphate in i which is a harmless way to was these poisons, gases and toxins fro the stomach, liver, kidneys an bowels; thus cleansing, sweetenin and freshening the entire alimentar canal before putting more food int the stomach.

A quarter pound of limestone phosphate costs but very little at the dru store but is sufficient to make anyon an enthusiast on inside-bathing. Me and women who are accustomed t wake up with a dull, aching head o have furred tongue, bad taste, nast breath, sallow complexion, others wh have bilious attacks, acid stomach o constipation are assured of pro nounced improvement in both healt and appearance shortly.

Most people are more than sat sfied with their misfortunes, but no with their fortunes.

Look Out for Rhoorbacks

Mr. Gordon's campaign policy of wilful misrepresentation and bluff, it is hinted, is to be terminated with a last attack delivered as unfairly as his other statements have been.

The object of this reported climax to unfairness will be, it is said, more brazen (if that be possible) than anything yet attempted, Mr. Gordon realizing that time will not permit of reply and refutation.

We therefore take this opportunity of warning the electors against such tactics—an old disreputable game of desperate electioneers. As fair-minded, intelligent electors we merely ask you to judge of any of Mr. Gordon's eleventh-hour statements in the light of the utter unreliability which have characterized his assertions throughout the whole of this campaign.

NAT. LIB. AND CON. PUBLICITY COM.

PARLIAMENT BUILDINGS BURNED 5 YEARS AGO

OTTAWA, Feb. 4.—Five years ago at 8.55 o'clock last night the Dominion Parliament Buildings were destroyed by fire which originated from an unknown cause in the Parliamentary reading room and caused the death of six persons and injury to many others. The night of February 3, 1916, has been indelibly recorded in the history of the Capital as one of the most tragic disastrous periods. The burning, which took place at a time when Germany was waging a barbaric war against the Allies, drew a thrill of indignation from the entire country and many rumors of Hun plotters being in the city and responsible for the destruction of the famous legislative hall were rife.

Thrilling and terrible were some of the experiences encountered by those in the Buildings when the fatal conflagration started. At the time a debate on fish was under way with about two dozen members in the Commons Chamber. Cool and courageous acts marked the deaths of those who died in the execution of their duties, while heroism was shown by every member connected with the buildings. Soldiers of the 77th Battalion called out to assist in the work of fighting the fire endured bitter hardships owing to the severe weather, while many were injured when a section or the structure collapsed.

To-day finds the historic Parliament Hill adorned with another magnificent building, which has risen phoenixlike from the ashes of the old where in the destiny of the Dominion may be fashioned.

THE NEW WAY.

"Where's the office boy?"

"Gone to the football game."

"Gone to the football game! He didn't ask me if he could go."

"No. That custom has gone out of style. He just said he was going and would be back in the morning, and if you didn't like it he wouldn't be back at all."

Make Denne's Majority Overwhelming

BOTNICK BROS.
Cash-Raising Sale Continued

WE TOLD YOU TWO WEEKS AGO THAT WE NEEDED CASH—AND CASH WE MUST HAVE, NO MATTER HOW SEVERE THE PRICE - CUTTING. IN SPITE OF THE HEAVY SALES OF THE OPENING WEEK, WE STILL NEED FROM $8,000 TO $10,000 HARD CASH BEFORE STOCK-TAKING BEGINS.

LADIES' SILVERTONE AND VELOUR COATS, regular $53.00, reduced to $34.98. Now..... **$22.50**

ANOTHER LINE OF TWEEDS AND CHINCHILLAS. Reg. $35.00. Reduced to $25.00. Now..... **$17.50**

ONE LOT OF LADIES' TAFFETA SILK DRESSES, in small sizes, 32 to 38. Latest styles. Regular $26.00, reduced to $14.98. Now..... **$7.98**
(Anyone who can produce the material for this price will get a Dress free.)

SILK POPLIN DRESSES, regular $16.00, reduced to $10.00. Now..... **$6.98**

SERGE DRESSES are reduced in price in the same extent as the Silk Dresses.

LADIES' SKIRTS, in silk poplin. Regular $7.50, reduced to $4.50. Now..... **$2.98**

LADIES' WOOL SERGE SKIRTS, in different shades, beautiful styles. Regular $10.00, reduced to $8.50. Now..... **$4.98**

CHILDREN'S SERGE DRESSES. Sizes 4 to 10. Middy or sailor style. Regular $9.00, reduced to $6.00. Now..... **$4.98**

MISSES' BRUSHED AND KNITTED WOOL SCARFS AND CAPS. Good shades. Regular $4.00, reduced to $3.00. Now..... **$1.98**

LADIES' SILK WAISTS, regular $4.50, reduced to $3.00. Now..... **$1.98**

A VARIETY OF VOILE AND LAWN WAISTS, regular $2.00, reduced to $1.49. Now..... **98c**

HEAVY WOOL BLACK POPLIN WAISTS. All sizes. Regular $3.50 reduced to $2.50. Now. **$1.98**

GEORGETTE WAISTS. Different shades and styles. Regular $10.00, reduced to $7.00. Now **$4.98**

D. & A. GUARANTEED CORSETS, regular $2.00, reduced to $1.50. Now..... **98c**

FRONT-LACED CORSETS, regular $4.00, reduced to $3.00. Now..... **$1.98**

LADIES' PULLOVER SWEATERS, regular $4.00, reduced to $3.00. Now..... **$1.98**

COMFORTERS, good covering, well padded with cotton batton. Regular $7.50, reduced to $5.50. Now **$3.98**

LADIES' WINTER WEIGHT VESTS with long sleeves. Now. **49c**

A FULL LINE OF CHILDREN'S AND MISSES' UNDERWEAR will go at the same reduction.

LADIES' PURE WOOL CASHMERE HOSE, regular $1.50, reduced to $1.00. Now..... **79c**

OTHER LINES OF CASHMERETTES and Good Heavy HOSE, in Black and Brown. Reg. $1.00. Reduced to 75c—Now **49c**

ONE LINE OF LADIES' BLACK COTTON HOSE. Reg. 45c. Reduced to 29c—Now **19c**

WHITE FACE TOWELS—Reg. 65c. Reduced to 45c ..... Now, a Pair **25c**

A FEW PIECES of GOOD STRIPED FLANNELETTE, in Pink and Blue and White, also Blue and White. Regular 40c. Reduced to 30c ..... Now, a yard **19c**

MEN'S WEAR.

Come and get a Man's Up-to-date Tailor-made Suit. The Price Cuts no Ice, as you could not expect them any Cheaper than you can Buy Them Here.

MEN'S HEAVY WOOL TWEED PANTS. Regular $9.00 ..... Reduced to $6.50—Now **$4.98**

A Large Variety of Other Lines in MEN'S PANTS, also LINED AND UNLINED SMOCKS AND OVERALLS—TO GO AT THE SAME REDUCTIONS.

BOYS' HEAVY COTTONADE STRIPED SUITS—Sizes 4 to 8. ..Regular $3.50 ..... Reduced to $2.50—Now **$1.49**

FURS! FURS!

NATURAL WOOL MUFFS—Regular $10.00. Reduced to $6.00 Now **$2.98**
—(Only the price of the Linings)—

LADIES' MILLINERY SPECIALS—Come and Get a LADY'S WINTER HAT and Pay the Price for the Hat Bag Only.

—BOOTS, SHOES, AND RUBBERS—

MEN'S MAHOGANY CALF BOOTS Goodyear welt. Reg. $10.00. Reduced to $7.50—Now **$5.98**

ANOTHER LINE of MEN'S BROWN KIP BOOTS—made by the best firm in Canada (Ames, Holden-McCready). Regular $6.50 ..... Reduced to $4.50—Now **$3.19**

ANOTHER LINE — Regular $8.00. Reduced to $5.50 ..... Now, ... **$3.98**

MEN'S HEAVY YEAR'S CALF, Waterproof Soles, with a belace tongue. Just the right kind for Farmers to wear in the Spring. Reg. $7.50.... Reduced to $5.50—Now **$3.98**

A NUMBER OF OTHER LINES IN MEN'S BOOTS will be on our Bargain Tables at the Same Reduction.

LADIES' GUN METAL BLACK HIGH TOP BOOTS. Reg. $7.50. Reduced to $5.50—Now **$3.98**

ANOTHER LINE OF LADIES' BLACK KID BOOTS. Reg. $9.00. Reduced to $6.50—now **$4.98**

LADIES' MAHOGANY CALF HIGH TOP BROGUE BOOTS, in Goodyear welt. Reg. $11.00 ..... Reduced to $7.50—Now **$5.98**

LADIES' HIGH TOP VICI KID —Reg. $9.00 ..... Reduced to $6.50—Now **$4.49**

LADIES' FIRST QUALITY RUBBERS. Reg. $1.25 ..... Reduced to 98c—Now **79c**

MEN'S 12-INCH TOP SNAG-PROOF RED-SOLED RUBBERS. Reg. $5.50. Reduced to $4.98 ..... Now **$3.98**

7-INCH TOP RUBBERS — Regular $5.50. Reduced to $4.00 ..... Now **$2.98**

LOW GUM LACED RUBBERS— Now **$2.49**

LUMBERMEN'S SOX — Reg. $1.00. Reduced to 98c—Now **79c**

CHILDREN'S RUBBERS ..... Sizes 4 to 10½—Now **69c**

OTHER FOOTWEAR—AND BUCKSKIN MOCCASINS WILL GO AT THE SAME REDUCTIONS.

NOW, GET BUSY! COME STRAIGHT TO THE BARGAIN HOUSE STORE, WITH THE COLOURED BULLETINS IN FRONT.

Botnick Bros. PETERBOROUGH BIG BARGAIN HOUSE 432 George St.

OFFICERS OF ONTARIO GUNNERS ELECTED

MAJOR E. D. HUYCKE, SON OF JUDGE HUYCKE, THIS CITY, AMONG THE NUMBER.

The first annual meeting of the Ontario Artillery Association since 1914; held in Toronto, was marked by a representative gathering of officers from the province's three military districts. This Association was formed in 1885, and its objects are the developing of gunnery skill in the different batteries in the province, the decemination of artillery knowledge and the attainment of greater efficiency in the field and garrison batteries in Ontario

Officers and Patrons.

The officers elected yesterday were, President, Col. F. King, Toronto; Vice-Presidents, Col. McLaren, C.M.G., D.S.O., Ottawa; Lieut Col. Massie, D.S.O., Toronto; Secretary Capt. Howard Webster, M. C., Toronto; Treasurer, Major R. Myles Toronto; Executive, Lieut.-Col. R. F. Massie, D.S.O., Major J. M. Macdonnell M.C., C. de G.; Major M. R. Gooderham, Major G. A. Drew, Major E. B. J. Armour Major E. D. Huycke.

The following will be requested to be the patron and vice-patrons: His Hon. the Lieutenant-Governor of Ontario, Hon. E. C. Drury, Hon. Hugh Guthrie, Hon. Peter Smith M. P. P.; L. H. Irving, and the officers commanding military districts Nos. 1, 2 and 3

AUDIENCES QUICK TO GUESS CLIMAX

Few Movie Plots Clever Enough to Keep Up Element of Suspense

Of all the elements of play-writing that of surprise is perhaps the most effective and at the same time the most difficult of attainment, according to experts. In "A Voice in the Dark," a Goldwyn picture, which comes to Allen Theatre for two days, commencing to-day, the story of the play semis to move forward logically toward a certain cimax. Then at the last minute it swerves in an unsuspected direction—springing the big surprise.

To heighten this surprise feature, Director Frank Lloyd advised that no photograph be shown revealing the outcome of the plot in advance. No hint as to the identity of the culprit in the murder mystery involved is given until the last few yards of film. Any one of four persons might have committed the crime

"A Voice in the Dark" is one of the few pictures in which the surprise is really a surprise for the average movie audience is quick to divine "what's coming next."

Rheumatism
Neuritis, Sciatica, Neuralgia.

Templeton's Rheumatic Capsules

Have brought good health to half-a-million sufferers.

A healthful, money-saving remedy, well known for fifteen years, prescribed by doctors, sold by druggists, $1.00 a box. Ask our agents or write for a free trial package. Templetons, 142 King W., Toronto

Local Agents, McDermid & Jury and F. L. Payne's Drug Stores. Lakefield, Tanner Drug Co.

TAKE CARE OF THAT COUGH

Some people get a nasty cough and don't pay much attention to it, saying, "Oh, it will wear away in a short time," but while it may wear off, serious injury may have been done to the lungs and respiratory organs by the prolonged, harsh, racking coughing.

On the first sign of a cough or cold get a bottle of Dr. Wood's Norway Pine Syrup. It will stop that nasty, troublesome cough, ease the tightness across the chest, and loosen the phlegm.

Mrs. Wm. Earnshaw, Apsley, Ont., writes:—"Last winter I caught a bad cold, had a sore throat and a terrible hacking cough that I could not get rid of. I could not sleep at night. I tried quite a few remedies, but they did not do me much good until I got Dr. Wood's Norway Pine Syrup. By the time I had taken two bottles, my cough was all gone. I feel that "Dr. Wood's" has no equal."

When you get Dr. Wood's Norway Pine Syrup, you are not experimenting with new and untried remedy, but one that has a reputation extending over thirty years.

Put up in a yellow wrapper; three pine trees the trade mark; price 35c and 60c. a bottle, manufactured only by The T. Milburn Co., Limited, Toronto, Ont.

A very hot nail will not split plaster when it is driven into it.

LETTER FROM HON. A. T. CRERAR

Thousands of electors in West Peterborough have been eager to hear Hon. T. A. Crerar, the leader of the National Progressive Party, in order that they might have a chance to compare him with Hon. Mr. Meighen and Hon. Mackenzie King, the leaders of the other two big political parties, both of whom have appeared recently in Peterborough. It is now definitely announced that Hon. Mr. Crerar will not be able to appear here as he has found it necessary to attend a Provincial convention in Saskatchewan this week, at which his leadership has again been endorsed.

Hon. Mr. Crerar has sent letter to Mr. J. C. Campbell, the candidate of his party in this by-election, giving his views on some of the issues in this campaign. As he has consented to its publication in The Examiner, it is herewith reproduced, as follows:

Winnipeg, 28th, Jan., 1921.

J. Corbett Campbell, Esq.,
Peterborough, Ontario.

Dear Mr. Campbell,—It is a matter of very much regret to me that I am unable to accept the invitation of your committee to go to Peterborough and assist you in the election now taking place, because of other engagements I find necessary to keep.

There are many evidences to-day that the Canadian people are tired of the old political order, under which selfish interests influenced governments to their own advantage at the expense of the public. If you are elected in the present contest it will mean that the electors of Peterborough have made their position clear to the rest of Canada upon this vital matter.

From newspaper reports I notice the class cry is being levelled against you, and some of your opponents are endeavoring to throw wool in the eyes of the Peterborough electors and so mislead them by the foolish charge that you and those who support you are seeking only your own selfish interests. The fine record of the Drury Government in Ontario is the best reply to these baseless charges. As a fact there is no portion of our people to-day that have a saner, healthier out-look upon national affairs than the farmers of the Dominion. The tariff proposals in the platform you are advocating are not designed to benefit farmers alone. The best evidence of this is that it contains provisions for taking the duties off foodstuffs. These proposals are based on the principle, that the soundest permanent prosperity for Canada as a whole lines along the line of developing our natural resources, the chief of which is agriculture. If agriculture is prospering the country is prosperous; if it stagnates the country suffers. Our fiscal policy, based on the principle of protection, for forty years, has developed artificial industries that have given no guarantee of wages or of employment to those engaged in them; and the claim that protection has brought prosperity and plenty to the land is belied to-day by the thousands that are out of employment in the Dominion, and by the bread lines that are even now forming in many of our cities. In no way can a reduction in the cost of living be more effectively brought about than by a reduction in the tariff. Under our tariff system in the past many manufacturers have been enabled to exploit the Canadian people, in the absence of the competition they have enjoyed through protection. Millions of dollars worth of watered stock, worthless when it was issued, has attained a tangible value of millions, and in addition has paid handsome dividends. This has been taken out of the pockets of the Canadian people, taken out by the system that protected the manufacturer while he exploited his home market. Cheaper clothing, cheaper boots and shoes and cheaper food are surely of as much interest to the wage-earners in the city as they are to the dwellers in the country. The only hope for Canada is to increase our foreign trade, and to do that, we must make the channels of trade as easy as possible. Only by this means can we attain to prosperity. The surest guarantee of making a decent living that the wage-earners of Peterborough have, is in creating a national prosperity in Canada from one end to the other, and this, in a permanent and enduring way, cannot be soundly established under a fiscal system that makes it difficult for people to sell what they produce and adds to the cost of what they buy. While the new National Progressive Party holds definite tariff views it does not propose, and never has proposed, that the tariff should be destroyed utterly with one blow. But we do propose as our goal the elimination of protection as a principle in our fiscal policy, and we propose to reach that goal by steady but certain steps that will enable our Canadian manufacturers to adjust themselves to it.

Much interest is being taken throughout Canada in your contest, and I trust as a few months ago the electors of East Elgin served notice that they stood for new methods in the public life of the Dominion the electors of Peterborough will, when polling day comes, do the same.

With best wishes for your success, I am,

Yours sincerely,
T. A. CRERAR.

Break up a cold right at the start before it develops.

ONCE a cold fastens on you, you know that it means weeks of discomfort. Sneezes degenerate into sore throat, and the cold develops into bronchitis, tonsillitis and a racking cough that sometimes lasts for months.

Keep a box always in the house. At the first sign of a cold or feverish condition, take one or two tablets, and you are pretty sure to get immediate relief and find, the next morning, that you are quite all right.

Fool the cold with DOMINION C. B. Q. TABLETS. Drive it right out of the system with these quick-acting, pleasant tasting tablets of Cascara, Bromide and Quinine.

DOMINION C. B. Q. TABLETS are prepared by National Drug and Chemical Company of Canada, Limited. Insist on having Dominion C.B.Q.

Motor Cars Wanted

All Supporters of ROLAND DENNE, who are willing to lend their Cars on Election Day, with or without drivers, will greatly oblige by calling up the Central Committee Room—No. 439. dtf

DENNE'S COMMITTEE ROOMS

CENTRAL OFFICE:
Old Oriental Hotel, Hunter St.

TELEPHONES:
MEN'S SECTION - - 439
WOMEN'S SECTION - 542

dtf 5144

NOURISHMENT
is Nature's first aid to the body in times of weakness.

Scott's Emulsion
unsurpassed in purity and goodness, is nourishment in a form that seldom fails.

Scott & Bowne, Toronto, Ont.
ALSO MAKERS OF
KI-MOIDS
(Tablets or Granules)
FOR INDIGESTION
20-6sk

VOTE FOR DENNE AND SUPPORT MEIGHEN CANADA'S BRILLIANT PREMIER

ANOTHER ESTIMATING CONTEST, BUT THIS TIME ON ELECTION

EVERY VOTER IN THE RIDING HAS AN OPPORTUNITY— ESTIMATES MUST BE IN BY ONE O'CLOCK MONDAY NOON, ELECTION DAY. READ THIS ONE.

The Examiner has been offered the idea by one of its readers in East City, which it is glad to put into effect, inasmuch as it might stimulate a greater interest on the part of some of the citiezns, in both the City and Rural Districts, to go to the polls on election day than they have evinced in the past, although it would seem that with five candidates in the field no one would be without an invitation.

We offer three prizes to be given to those on the Voters' List, who send in before Monday noon, one o'clock, (Election Day), the nearest correct estimates to the total number of votes that will be cast in the riding for all the combined candidates. The prizes will be as follows:

Nearest Correct Estimate $10.00
Second Nearest Correct Estimate 5.00
Third Nearest Correct Estimate 2.50

A coupon appears on page two and all estimates must be made on this coupon and reach the Examiner before noon on election day. It costs nothing but the effort of filling in the figures in this coupon. 4d31

Vote for GORDON

You wouldn't want to leave your home on Monday morning next, knowing you were going to vote for a loser. That is why you should Vote for Gordon.

WHY NO GENERAL ELECTION

Why this Government with a mandate from nobody refuses to go to the country, and what part I took in the G. T. R. deal when the proper time came, will be apparent from the following. As recorded on page 1728 Hansard, Vol. 2, 1919, Second Session, (to be seen at the Peterborough Public Library), Mr. Campbell, M.P., moved:

"12. Notwithstanding anything contained in this Bill the value of the four per cent. stock of the Grand Trunk amounting to twelve milion five hundred thousand pounds ($62,000,000) shall be submitted to arbitration."

On p. 1739 appears my vote supporting this resolution which was voted down by the Government. The arbitrators' hands were tied. It was the whole G.T.R. deal in a nutshell.

Sec. 5 of the Bill as amended, read:

"The present guaranteed stock and the new guaranteed stock, or any part theerof, may be called in or redeemed by the Government at par . . . ." Why at par?

Extract from Mr. Cahill's speech: "In the book furnished us by the Government, it is shown that for 1918 no dividends were paid on the guaranteed stock, none on the first preference, none on the second preference, none on the common stock." And yet Sec. 5 says, "at par"!

As I have repeatedly said, I notified Mr. Meighen that I would even be a candidate in support of the government if he would recognize my right to demand an appeal to the People. But that would have settled too many things. At no time have I in any way compromised my right to demand that the people be given a chance to say what they want.

There is now no Conservative party in Parliament, hence if elected I will sit on the cross-benches as an independent. This Government declines to be responsible to any party or any People. It is just a little tea-party of its own. The People just pay the taxes. That is to be their sole privilege apparently.

There are two planks in the Farmers' platform which beyond all doubt would ruin the Ontario farmer. One is the removal of the Canadian duty on foodstuffs. Foodstuffs as demanded by the American farmer are to bear a high duty going into the United States, but this platform plank would allow United States' foodstuffs to come into Canada free. This would result in the flooding of Canada with the American farmers' products, and in the further decrease of the Canadian dollar's value. This plank might have had some reason in it before the present American farmers' demand for a high tariff against the Canadian farmers' products, but to adopt it now is for Canadian agriculture to commit deliberate suicide. The other plank is that of the land tax, which may suit an almost purely agricultural country like the Middle West, but in Ontario it would at once throw all unused lands on the market and reduce the value of all used or cultivated farm lands accordingly. These two planks, with direct taxation into the bargain, will, in my opinion, utterly and immediately ruin the Ontario farmer. Come to my meeting in Victoria Hall, Wednesday evening next.

J. H. BURNHAM.

"The Tobacco of Quality"

Everybody Smokes
OLD CHUM

It has that mellow richness that appeals to every smoker.

A RIGHTEOUS PARISH.

A clergyman who had recently taken charge of the parish was warned by a kindly lady that he was making a mistake in assuming in his sermons that the people of St. Stephen's were sinners.

"When you have been here longer, doctor, you will learn what good people they are."

"Are there any sinners among them, madam?" he asked gravely.

The reply was unflinching: "At least not among the pewholders."

NEW ELEMENTS IN NOVA SCOTIA HOUSE ASSEMBLY

(Canadian Press.)

HALIFAX, Feb. 3.—Oil paintings of Joseph Howe and W. H. Johnstone which flank the Speaker in the Nova Scotia House or Assembly, will stare down on a legislative gathering inclusive of new elements when Lieut. Governor MacCallum Grant opens the Provincial Legislature probably early in March. The time-honored system of Liberal Government and Conservative opposition, which Premier George H. Murray has been accustomed to since he took his seat in the House twenty-four years ago, received a jolt at the Provincial election last July and, although the Murray Government is still as firmly established as ever with a clear majority of seventeen votes over its opponents, and in this respect, the charge, amounting to the loss of four seats, is practically negligible, the opposition shows a surprising modification in composition. Dr Benjamin LeBlanc of Richmond and H. W. Corning from Yarmouth are the remnant of a once powerful Conservative group and the rest of the opposing benches will be occupied by six Farmers and five Labor members, most of whom have never sat in the House before.

The Probable Leader.

W. H. Corning of Chegoggin, Independent Conservative, is looked upon as the probable leader of the Opposition. Mr. Corning set in the local House from 1911 to 1916 and acquired a bit of parliamentary experience not unnecessary to the chief of a small and possibly unstable group.

The out-and-out Farmers who will oppose the Government are Robert L. Smith and Harry L. Taggart of Colchester, Gilbert Nelson Allen and Daniel George Mackenzie of Cumberland, John A. MacDonald of Hants and Angus MacGillivray of Antigonish. H. L. Taggart, probably the youngest of the farmer group, is described as a bright young man and a good speaker, and if he manages politics as well as he does his big farm at Belmont, his supporters have great hopes of him. D. G. Mackenzie, the eldest of the agrarians, besides making his farm at Malagash pay dividends, has been engaged in the business of selling farm implements and further gained experience of men and things as a mail clerk in his younger days.

Labor Groups.

The Labor group includes five new M.L.A.'s—Daniel W. Morrison, returned soldier representative; Arthur H. Richardson, pilot in Sydney harbor and member of the Sydney Trades and Labor Council; Forman Way, machine shop foreman in Sydney; Joseph Steel, representative of Sydney Labor, and Archibald Terris, Springhill miner.

Ten members bring new parliamentary material to the Government side of the House—Clarence Anderson, of Guysboro, merchant; John B. Douglas, of Halifax, merchant; Adam Burris, of Upper Musquodoboit, farmer; John Alex. MacDonald, of Upper Dyke Village, farmer; Aubrey H. Sperry, of Petit Riviere, merchant; J. Wolsford MacDonald, of Pictou, lawyer; George S. McLean, of Liverpool, lumberman; Dr. John MacDonald, of St. Peter's; A. Gladstone Buchanan, of Neil's Harbor, merchant, and Dr. A. R. Melanson, of Eel Brook.

John B. Douglas, president of the Provincial Liberal Association and well known in civic circles in Halifax, s probably the most outstandng Governmental acquisition. Major J. Welsford MacDonald, M.C., of Pictou, formerly Provincial president of the G.W.V.A., is widely known throughout Nova Scotia. He is a son of E. M. MacDonald, ex-M.P. for Pictou.

Probable Legislation.

When asked to indicate the probable course of legislation at the comino session of the House of Assembly, for the Canadian Press, Premier Murray said: "Everyone knows the country is here and we are all poor."

While it is generally agreed that little new legislation involving the expenditure of large sums of money is contemplated and for this reason the programme is somewhat in doubt, there are straws which point the way to definite legislative action.

Perhaps the most important of these is the investigation proceeding at present, under a Royal Commission, of the administration of the Highways Act in Nova Scotia. Whatever may be the outcome of this investigation it is agreed that the circumstances leading up to its institution and its subsequent progress will form the subject for lengthy debate and possible amendment to the existing highways legislation. Indeed many are of the belief that the activities of the members on both sides of the House will centre about the question of highways throughout the approaching session.

It is also taken for granted that the referendum held on the question of liquor importation in October, which resulted in an overwhelming defeat for the wet forces, will provoke legislation looking to the further curtailment of the distribution of intoxicants by a re-definition of the privileges of the licensed liquor vendors.

Legislation designed to augment the revenues of the Province may also be anticipated.

THIS MOTHER AND DAUGHTER

Both Made Well by Lydia E. Pinkham's Vegetable Compound.

Steele, Ala.—"During the Change of Life I had hot flashes, was nervous, run down, and had sick headaches for two or three days at a time. I took Lydia E. Pinkham's Vegetable Compound and I am much stronger and better in every way than I was. My daughter's health broke down last June from teaching school without a rest, and she has taken Lydia E. Pinkham's Vegetable Compound and the Blood Medicine with good results. She is much better and teaching now and I give your medicine the praise. You are welcome to use this letter for the benefit of other suffering women."—Mrs. F. A. GAINES, R.R. No. 1, Steele, Ala.

Women who suffer as Mrs. Gaines did should not hesitate to give this famous root and herb remedy, Lydia E. Pinkham's Vegetable Compound, a trial, as the evidence that is constantly being published proves beyond question that this grand old remedy has relieved much suffering among women.

For confidential advice write Lydia E. Pinkham Medicine Co., Lynn, Mass. The result of their forty years' experience is at your service.

TOOK COAL FROM TRACK TWO WOMEN WERE FINED

OSHAWA, Feb. 3.—Two women, Alexandra Choban and Telka Latocgi, were each fined $10.00 and costs, $18.50 in all, in t he Police Court here. They were also given a warning that a second offence would mean a straight jail sentence. One woman, Mrs. Chobin, being unable to pay the fine, went to jail for 30 days.

One woman stated in defence of her crime that she had ordered coal and when it did not come she went out on the track and picked some up. The value of the coal she stole was $2.00. The other woman, Mrs. Chobin, said she had nothing else in the house and she too went out on the track and picked up some coal, valued at $1.50.

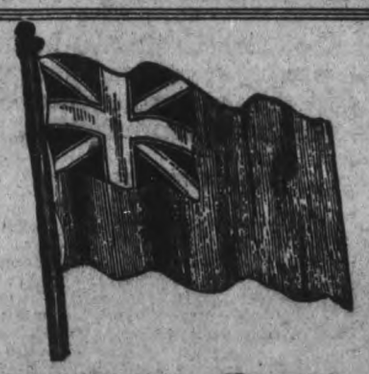

GORDON'S

CENTRAL

COMMITTEE ROOMS

309 GEORGE STREET

Opposite Custom House

Where all important information may be obtained OPEN ALL DAY and EVENINGS. PHONE 566

SUB-COMMITTEE ROOMS, SOUTH CITY---At MRS. BLACKBURN'S SHOP, 213 Lake St. Phone 1033w.

NORTH CITY--At MENZIE'S VETERAN BREAD CO. SHOP 643 George St. Phone 1291J.

EAST CITY---At MRS. SWANSTON'S SHOP, Hunter St.

☛ Sub-Committee Rooms Open All Day and Evening

YOU CAN HELP D.T.F.

NOW FOR A PANT SALE $5.50

PANTS WORTH UP TO $11 and $12 $5.50

OAK HALL SAYS

"The Politicians will call for running pants, with campaign buttons." We haven't that sort, but we think they would be interested, just the same. They fit so well that they don't have to look for support.

$5.50 Real Pant Value $5.50

Saturday morning we place on sale 150 pairs of Men's Pants, all extra value tweeds and worsteds cut in narrow and medium legs, best of trimmings five pockets, belt loops, buttons on to stay. To know the value you must see the pants. Regular $11.00 and $12.00 values for - - - - $5.50

Overcoat Values Unsurpassed

$19.50 We have discovered that this is the price you have been waiting for, from the quantity we sold last week, so we have another shipment of these lovely heavy Tweed coats for Saturday Selling. All this seasons makes heavy convertible collar, ulsters, and close fitting models. Coats well worth $35.00. On Sale Sat. $19.50 $19.50

You Can't Afford to Miss This Opportunity.

See Our Windows

OAK HALL

409-11 George Street - - Phone 944

See Our Windows

OIL WILL PLAY IMPORTANT ROLE

WARSAW.—(By Mail).—Oil products are near the head of the list of the ready assets which will enable the reborn nation of Poland to regain financial stability during the next few years. Though perhaps outstripped in total value by other natural resources, such as coal, or industries such as the textile trade, oil is relatively more important in the ways and means considerations of the immediate future.

Fields Not Ruined by Bolshevists.

Fortunately for Poland, the oil fields of Galicia were not exposed to the ravages of the Bolshevists during the past summer as were the eastern provinces of the nation. During the early years of the war, however, when the Austrians and Russians fought back and forth over Galicia, the oil properties were damaged during the course of the fighting, but were never subjected to an organized or malicious destruction, except for the burning of several large reservoirs by the Russians during their retreat in 1916.

Annual Output On Increase.

Though production fell off severely during the first three years of the war due to the presence of armed forces, the output has increased each year since 1916. The production for the year 1920 will not reach the high mark of 1909, when the greatest one-year output was obtained, but it will considerably exceed the records of the past six years.

Complete statistics on the 1920 output have not yet been compiled, but reliable estimates place the production at 10,000,000 barrels as compared with a production of 13,940,000 in 1909.

Foreign capital is needed in the development of new fields, which, according to official surveys, offer considerable quantities of high grade oils. The Polish producers are working on such narrow margins of capital that they are at present unable to tie up the money they have available in long-time investments, whereas the low rate of exchange makes it an inexpensive matter for capital from outside nations to strike out in new directions in Galicia.

The existence of a market near at hand, both in Poland and in the neighboring states, simplifies the Polish oil problem to one of production. No money or time need be used in the development of a market, as Poland's neighbor states have demands for oil in far greater quantities than Poland can now supply.

Smoke

T&B

For enjoyment, fill your pipe with T & B

WAGE REDUCTIONS

The American Locomotive Company has announced a reduction in wages at its Schnectady and other plants amounting to 15 per cent. for all piece and day work, to become effective on the first of March. The Pickands & Mather Company and the Hanna Ore Company have announced a wage cut of 15 per cent. effective Feb. 1, while the employees of the Inland Steel Company have voted to accept the wage reduction of from 17 to 29 per cent., recently announced by that company. The failure on the part of the employees to accept the cut has delayed the resumption o operations at the Indiana Harbo plant of this company. It is reported from Union town that the Scottdale plant of the United States Cas Iron Pipe & Foundry Company has resumed after a shut down of month and on a new wage scale which is $1 a day lower than the on formerly in force.

CUT SHOWS NERVOUS SYSTEM

ASTHMA ASTHMA

If you wish to be relieved from this terrible affliction permanently take

Chiropratic Adjustments Now

During my eight years practice I have given splendid results through Chiropratic to many.

Dr. R. T. Pettersone D.C., S.P.C.

THE CHIROPRACTOR

Over Toronto Savings & Loan Building

HOURS: 10.30-12, 2-4, 7-8. *PHONE 87J*

Very Forcible Features For Saturday

"The Closing Day of the Wash Goods and Whitewear" Sale.

Have You Shared in the Splendid Values we are Showing?

Wash Goods Specials at 25c

In this assortment of merchandise there are Prints, Ginghams, Flannelettes, Shirtings, Longcloth, Cotton and Towels, all on Sale Saturday at the uniform price of 25c

$3.50 Black Paillette Silk $1.98

An extra heavy weight Pure Silk of wonderful quality and richness considering the most reasonable price. Will wear splendidly we guarantee. Absolutely fast black and of finest Swiss manufacture. Regularly sold at $3.50 yard. Saturday, yard, ... $1.98

"Penman's" Cashmere Hose 75c pair

Both cream and black can be had in these. In the black there is only one size, 8½, and in the cream, all sizes. "Penman" made Stockings at half price to clear. Saturday, pair..... 75c

$2 Coloured Eider Lambskin $1.50

Pretty shades of rose and two blues in this beautiful ripple finish Kimona Cloth. It is 40 inches wide. Regularly $2.00 yard. Sale price is, yard.... $1.50

Unusually Attractive $10.00 & $12.00

BLOUSES $6.50

No woman has so many Blouses that another cannot find a place in her wardrobe. Indeed, when such pretty styles as are included in this showing can be obtained at such a remarkable low price, economy insists that several should be purchased. The fabrics are sheer and dainty, Georgettes and crepe de chines. The colours are those in popular favour and the trimmings artistic, to say the least. You must see them on Saturday. Regular $10.00 and $12.00 Blouses for..... $6.50

Misses' Sweaters of High Quality. Reg. $6.50 for $2.00

Good colourings in Pure Wool Knitted Pullovers for misses. Regula up to $6.50. For Saturday bargain..... $2.00

Large Size House Dresses Regular $6.50 for - - - $4.98

There are some very smart and certainly serviceable and practical House Dresses in this assortment, in the large sizes, such as 48, 52 and 54. Just a limited selection of $6.50 House Dresses, which we intend to clear at, each..... $4.98

$1.00 Plaid Ginghams 59c

A wonderfully comprehensive range of plaids in lovely colourings. English and American Ginghams in an early showing. Now is the time to buy $1.00 Ginghams. Saturday, yard, 59c

$3.00 All-Wool Serges $1.98

A weighty cloth in pure wool in colors of delf blue, alice blue, green, brown, navy blue and black. Admirably suited for ladies' and children's wear. The widths of these fine Serges are from 40 to 42 inches. Regular $3.00 value. Saturday for $1.98

$1.25 Girls' and Women's Long Mitts 85c pair

Colours of cardinal, scarlet, brown, grey, navy and white in this splendid heavily woven Mitt with the long wrist. Regularly $1.25 pair. For Saturday, pair 85c

Roller Towelling 7 yards for $1.00

A real value in good serviceable Hand or Roller Towelling in white with fast red border. A regular 25c Towelling. 16 inches wide. Saturday at 7 yards for..... $1.00

Pronounced Savings in Women's Winter Coats $25

Regular up to $50.00

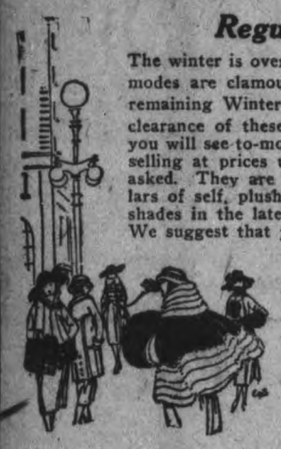

The winter is overas far as we are concerned. Spring modes are clamouring for the space taken up by the remaining Winter Coats. Consequently an immediate clearance of these is imperative. To accomplish this you will see to-morrow Coats that only yesterday were selling at prices up to $50.00 and worth every penny asked. They are in velour, silvertone and polo. Collars of self, plush and fur. All good and fashionable shades in the latest of styles and most graceful lines. We suggest that you see them early Saturday and be convinced that this is a feature bargain of the season. Regular up to $50.00. Saturday $25.00

Average Size House Dresses, reg. $4.98 for $2.98

The ordinary average sizes in this selection of Dresses made from excellent material in the much-wanted colours. Well cut and trimmed in smart fashion. Regularly were $4.98. Now for Clearance Saturday at..... $2.98

Large Size Comforters Regular $6.00 each for $3.98

Extra large and durable Cotton-filled Comforters. Size 66 by 72 inches. Covered in pretty and serviceable chintzes. Regular $6.00. For a Saturday special..... $3.98

$1.25 Sheeting 95c yard

Splendid fine texture and fairly free from filling or dressing. Exceptionally good wearing quality in 2-yard width that was formerly $1.25 yard. Saturday's price, yard..... 95c

RICHARD HALL & SON LIMITED

BEATTY ADDRESSES ENGINEERS; TRACES RAILWAY HISTORY

EXTOLS PART ENGINEERS HAVE PLAYED IN DEVELOPMENT OF ARTERIES OF COMMERCE AND INTERCOURSE.

(Special to The Examiner.)

TORONTO, Feb. 3.—At the banquet held last night under the auspices of the Engineering Institute of Canada, Mr. J. M. R. Fairbairn, Chief Engineer of the C.P.R. and the newly-elected President of the Institute, presided, and the guest of honor was Mr. E. W. Beatty, President of the Canadian Pacific Railway.

There were over five hundred engineers present from all parts of the Dominion, from the Pacific to the Atlantic.

The President, Mr. Fairbairn, said that railways are often spoken of as the arteries of a country. These veins through which the streams of commerce flow throughout the land, carrying raw materials to the manufacturing districts, and distributing finished products to the farthest centres of population. They have, however, another most important function as well, in that they make possible freedom of intercourse between the peoples in various parts of any country, encouraging and fostering a knowledge and understanding of one another which, without railway communication, would be an impossibility. It has been part of our business, as engineers to explore for, locate, construct and finally maintain the railways of our native land, and in this way we have some claim to consider ourselves as the pathfinders of commerce, modern civilization and that political unity which has united the component parts of this great Dominion from the Atlantic to the Pacific.

Following the engineers, who construct a railway and its equipment, come the men who maintain and operate it, those who sell its one great, and I may say, valuable product. Transportation, as well as those who collect its funds, pay its debts, purchase its supplies, keep its accounts and a host of others, well of whom serve the great organization, which, though divided into so many departments, having so many and varied duties, has on other other hand, heads to all these departments, subsidiary lines, steamers, telegraphs, express service, and the like. These again are responsible to vice-presidents, whose various functions, no matter how important, ultimately culminate in the one directing head of every railway, the president, the man who carries responsibility for the whole enterprise and who forms the one connecting link between the owners and their property.

Mr. E. W. Beatty, in reply to the toast, said:

"The best of gratitude which the big Canadian systems owe to the engineering profession is difficult to estimate accurately. In fact, any estimate would almost be as inaccurate as some of your own which I have been fortunate enough to see, but the fact is that the Canadian Pacific would never have pierced the mountains without the assistance of engineers of the highest skill and none of the larger facilities which have since been provided would have been possible had not your profession numbered among its membership men of conspicuous ability and even genius.

In order to ensure the proper development of territory tributary to the companies lines, irrigation works of great magnitude were undertaken adjacent to Calgary and Lethbridge. The original location and final construction of these projects had been the work entirely of Canadian engineers. But as they were entirely new in character in Canada and were, in fact, originated by the undertakings themselves, experts in irrigation engineering from the United States and Great Britain were consulted, In every case however, these experts confirmed the opinion of, and recommendations of the Canadian engineers. The largest of the enterprises was an irrigation attempted east of Calgary, which involved engineering features which have attracted considerable attention among your profession. They included a large dam and diversion weir across the Bow river. A large dam at Bassano of a length of two miles and the remarkable structure of the Brooks aqueduct, all reinforced concrete throughout its two miles in length. The construction of these sytsems involved the completion of over 5,000 miles of canals and ditches serving a total area of approximately 750,000 acres of irrigable land and represented in construction and maintenance an expenditure of over $15 million.

Some years ago in order to reduce curvature and grades and eliminate four and one half miles of expensive snow sheds, it became necessary to penetrate the Selkirks under Mount Macdonald, 85 miles west of Field, at a point 5,690 feet below the peak the work was carried on under the supervision of Canadian engineer with an exactitude that speaks highly of their skill. The tunnel is five miles in length, 29 feet wide, with a maximum height of 24 feet. The method of construction was interesting and unique. The work was started in 1914 and the completed tunnel put in operation in 1916. The total time of construction being two and a half years and the total cost $6,500,000.

I might mention two almost equally interesting but different types of construction which were undertaken by Canadain engineers for the company. The re-building of the St. Lawrence bridge in 1911, having a length of 3,657 feet and two main spans over the navigable channel of 410 feet long and 60 feet above the water level. At the time of the construction of the original bridge it was considered one of the most graceful and professionally notable in the world and its reconstruction was due to the use of heavy locomotives. Here again the method of construction by reason of the local conditions was original. The reconstruction took three years, during which time not a single passenger train was delayed and no serious accident reported. The total weight of steel was twenty-eight and a half million pounds, and the total cost $2,000,000.

The third interesting undertaking was the construction of the Lethbridge viaduct, a steel trestle of 67 spans of steel towers and concrete sub-structure. Its lnegth is slightly over a mile and height over two-thirds of its length. It is unique in two features, in that its height is nearly twice the height of the Royal Bank building at the corner of King and Yonge streets, and that its construction eliminated over five miles of distance, many degrees of curvature and twenty wooden bridges aggregating three miles in length, some of them over 100 feet high. The weight of steel used in nts construction was 12,000 tons and the cost approximately one million and a half.

The development of this country is bound to put upon you the responsibility for the solving of many problems. The influx of population which will be great, and I hope will be accompanied by the proper supervision which will prevent the admission of undesirables, because by race or religion or some other disqualification they are prevented from mixing with our own people and becoming in time Canadian citizens in every sense of the word, is bound to provoke a situation which will require the utmost wisdom in dealing with it. Municipal and Provincial authorities wil, no doubt, require to take steps to anticipate some of the difficulties that will undoubtedly arise from the rapid increase of our population and particularly the problem of housing. We in Montreal already find the problem acute, having seen a population of 500,000 in 1910 grow to 900,000 in 1921 and the effect of overcrowding conditions particularly on the younger generation occasions natural concern.

Thos. H. Wells, of London, who has lived there for the last 50 years, died aged 74 years.

The Power of Tea

IN Japan, tea-drinking reaches almost a religion—the Appreciation of the Beautiful. With us, too, its refining influence is felt. A cup of

SEAL BRAND TEA

brings the spirit of the East within our doors. The tinkle of the china is the distant temple bells. The delicious fragrance and flavor bring with them all the delights and beauties of the Far East. Seal Brand teaches us the lure of tea.

In pound and half-pound cartons. 14

CHASE & SANBORN, Montreal, Que.

DON'T STARVE THEIR TEETH

Growing children are entitled to perfect teeth not only for "good looks" but for perfect digestion. You can't build good teeth from white flour or potatoes. **Shredded Wheat Biscuit** contains all the mineral salts in the whole wheat grain that are so necessary in the making of sound teeth. The greatest of all tooth-foods for youngsters as well as grown-ups.

It is also rich in tissue-building, heat-making elements. The most real food for the least money. Two Biscuits with milk make a nourishing meal.

MADE IN CANADA

EACH NEW TEST PROVES THE POWERS OF TANLAC

Statement of Frank Crossman Typical of What Is Being Accomplished Here by Master Medicine

The gratifying results being obtained from the use of Tanlac is further evidenced in the case of Frank Crossman, of 20 Park street, Hamilton, Ont. Mr. Crossman is a well known clerk for the Steel Company of Canada, and is also a veteran of the recent world war.

"I have already told lots of others about the wonderful good Tanlac has done me," he continued, "and I'm only too glad to give the medicine my public endorsement. While serving overseas in France I received a wound in the abdomen and was down in the hospital for five months. When I returned home I was weak and rundown, and although my wound had healed my stomach was all out of order. I had no appetite and gas formed in such quantities it pressed against my heart and made breathing very difficult for me. I also suffered a great deal from constipation, headaches and biliousness. My nerves were all upset and at night I was restless and wakeful.

"I kept seeing Tanlac so highly recommended I started taking it, and on the second bottle I noticed my appetite began to pick up. My food did me more good and my whole system seemed to be building up. Well, sir, the third bottle found me greatly improved in every way and feeling more like I ought to be. In all I have taken six bottles of Tanlac and it has fixed me up so fine I want to let others know what a great medicine it is."

Tanlac is sold by The Warne Drug Company, Ltd.

VOTE FOR DENNE AND SUPPORT MEIGHEN CANADA'S BRILLIANT PREMIER

HAVELOCK

HAVELOCK, Feb. 3. — Principal Davidson was taken ill on Thursday, and left on the afternoon train for his home in Peterborough.

Mr. Thomas Wright is in Toronto this week attending the Board as delegate of the Brotherhood of Locomotive Engineers.

Mr. Bruce Copp of Smith's Falls, spent the week end at his home here.

Miscellaneous Shower.

Mr. and Mrs. Geo. Varty gave for their daughter, Mrs. John Bond, a miscellaneous shower, productive of many useful and beautiful gifts. The evening was spent in music and singing.

L. O. L. Dance.

The L.O.L. dance in the Orange Hall on Monday evening was largely attended and netted over $40.

The Cradle.

Findlay—At Hawesburg, to Mr. and Mrs. Findlay, (Miss Ethel Cuthur), a son.

Sold His Factory.

Mr. Melville McComb has sold his cheese factory in Stanwood to his patrons, who will form a joint stock company to manage the factory. $2,000 was the sum paid.

The Rev. Mr. Carrigan of Toronto, passed away in the city on Sunday. The deceased is well known here, he having passed his summer holidays at Round Lake for the past ten years.

Pancake Social.

St. John's church Women's Auxiliary will give a hot pancake social on Shrove Tuesday. The dainties will be served from 5 till 8 o'clock.

Real Estae.

Mr. McGregor has sold one of his lots on George street to Mr. McMillan for the erection of a new bakery. Building will commence next month.

Mr. S. S. Joyce has sold the house occupied by Mr. Fred McMaster and owned by Mr. Massdon, of Toronto, to Mr. Frank McKay for the sum of $1800.

Mr. Geo. Sanderson has purchased Mr. Garrett's property for $1,100 and is moving in this week.

TORPID LIVER

FOR OVER 4 MONTHS

The duty of the liver is to prepare the secrete bile and serve as a filter to the blood, cleansing it of all impurities and poisons.

When the liver becomes laxy, slow or torpid it is not working properly, and does not supply sufficient bile to thoroughly act on the bowels and carry off the waste products of the system, hence the bowels become clogged up, the bile gets into the blood, constipation sets in and liver troubles follow.

Milburn's Laxa-Liver Pills quickly remove the secretions, clear away the waste and effete matter by acting directly on the liver, and making the bile pass through the bowels instead of allowing it to get into the blood, and cause so many troubles.

Mrs. Alice Mehill, Napanee, Ont., writes:—"I was very badly run down, and had a torpid liver for four months. I tried several remedies, but got no relief. One day my husband brought me home a vial of Milburn's Laxa-Liver Pills, and before I had used half of it I was much better. I only used two vials, and I am a different person to-day. I can safely recommend Laxa-Liver Pills to any one troubled with liver trouble."

Milburn's Laxa-Liver Pills are 25c. a vial at all dealers or mailed direct on receipt of price by The T. Milburn Co., Limited, Toronto, Ont.

RENTS DROP THIRTEEN AND THIRD PER CENT.

WORCESTER, Mass., Feb. 4.—The first definite move for cutting rent prices in Worcester came to-day when the Norton Company announced that beginning to-day the rents for their 92 cottage houses in Norton village will be 13 1-2 per cent lower than the existing rate. The present price is $25 a month, or $300 a year.

DATES OF EASTERN DISTRICT FALL FAIRS

The Central Fair Association met at Belleville and fixed the dates of the fairs for the eastern district, as follows:

Belleville September 5, 6 and 7; Warkworth, October 6 and 7; Wooler, September 2; Norwood, October 11 and 12; Frankford, September 15 and 16; Stirling, September 22 and 23; Campbellford, September 20 and 21; Picton, September 20, 21, 22 and 23; Napanee, September 13, 14 and 15; Tweed, Sepember 28 and 29; Roblin's Mills, September 30 and October 1, Marmora, September 26 and 27; Odessa, October 7; Addington, September 16 and 17; Colborne, September 27 and 28; Castleton, September 22 and 23; Coe Hill, September 27 and 28; Bancroft, September 29 and 30; Shannonville, September 17; Madoc October 4 and 5.

CAVAN NEWS

CAVAN, Feb. 3.—Mr. Thomas Beatty of Otonabee, spent Monday with Cavan friends.

Mr James Moore, an old resident of Cavan is here calling on old friends after an absence of several years.

Miss Gibson is visiting friends in Toronto.

Mrs. Robt. Hooton of Fairmount, is spending a few days with her sister Mrs. James Douglas.

Miss Myrtle Swain, of the Normal School, Peterboro, spent the week-end at her home here.

Mrs. John Staples has recovered from a severe cold

Miss Winona Cathcart, who has been seriously ill with bronchitis, is recovering.

Aching Limbs

Poison in the system cause pains, aches and stiffness. The poisons are quickly removed by the use of Dr. Chase's Kidney-Liver Pills. One pill a dose. 25c. a box, all dealers.

Dr. Chase's Kidney & Liver Pills

ECZEMA You are not experimenting when you use Dr. Chase's Ointment for Eczema and Skin Irritations. It relieves at once and gradually heals the skin. Sample box Dr. Chase's Ointment free if you mention this paper and send 2c. stamp for postage. 60c. a box; all dealers or Edmanson, Bates & Co., Limited, Toronto.

FLORIDA TOMATOES.
California Head Lettuce, Imported Tangerines, California Grapefruit "STRIPES" brand; Very Choice Bananas, Hothouse Lettuce, Green Onions and Parsley. Oranges, various sizes; Cooking and Eating Apples; Lemons, Canned Goods, Etc.
FISH! FISH! FISH!
Remember Wednesday, 9th Feb., is National Fish Day.
JOHN SIMONS
—230 CHARLOTTE STREET—
'Phone 1013

HER RING
Must reflect the tender thought that prompts the Gift.
THE DIAMOND
Must be as genuine as the girl. Ours are perfect.
FRANK R. CLARKE
Co demith Hall 170 Charlotte St

GOING AT FULL SPEED

Routly-Braund Ltd. Shoe Sale

AT 174-176 CHARLOTTE—OPPOSITE WHITE HOUSE

LADIES' BOOTS $2.00
Ladies' Cloth Top Boots sizes 3 1-2 to 5½. only $2.00

BARGAIN TABLE $1.00
See this lot of Ladies' Boots. Sizes 2½ to 3½. only $1.00

BOYS' BOOTS $2.00
Boys' School Boots, solid leather, priced at only $3.00

STORE OPENS AT - - 9 A.M.
CLOSES SATURDAY AT 9.30 P.M.

The CRESSMAN Company Limited

MID-DAY LUNCH IN OUR TEA-ROOM, 11.30 A.M. TO 2 P.M. - 50c

What Could Be Fairer Than Good Merchandise at Low Prices?

To-morrow Is the First Saturday of the February Marked Down Sale

It Is Difficult to Believe, But True, That Hundreds of Buildings Have Entrances That Cannot Be Seen

Not long ago this store had just two of these entrances and both were so busy, all day long, that it was necessary to have one more.

Now all three are continually on the go, with doors opening and closing with busy people coming and going and transacting business and doing it satisfactorily, too.

If you cannot come to our store call 138, 139 or 203. We will attend to your needs promptly and properly.

The Cressman Co. Ltd.

There Will Be Music in the Tea-Room To-Morrow Afternoon From 4 to 6 O'clock

A Fine Big Sale of Oxfords

SATURDAY ONLY

Four Lots—All at $8.65 a Pair

GROUP 1—

They Usually Sold for $12, Now $8.65

Ladies' brown calfskin Oxfords with medium heels and Goodyear welted soles. They are made on a new and fashionable last, and can be had in widths from AA to D.

GROUP 2—

These Usually Sell at $13, Now $8.65

The leather is brown calfskin and the shape is known as the Americanized-French last. The heels are the Cuban type. A very new Oxford and greatly favored.

GROUP 3—

Our Black Oxfords at $8.65

These, too, are of calfskin and have Goodyear welted soles. In appearance they are smart and shapely. They wear long and well, we have been told. Obtainable in widths from AA to D.

GROUP 4—

$11 Black Kid Oxfords at $8.65

This group is the same as Group 3, except that the leather is black kid, not calfskin.

WOMEN'S BOOTS

— Two Lots —

Women's $11 and $12 Black and Brown Calfskin Boots at $7 Pair

They are shapely Boots that fit well and wear well. The soles are Goodyear welted. A good range of sizes.

Women's and Girls' Brown and Black Calfskin Boots, at $5.95 Pair

Many mothers buy them for their almost full-grown daughters, and many mothers buy them for themselves. They have good style; medium heels. Obtainable in a good range of sizes.

The First Whisperings of Spring in Our Showing of Satin and Straw Hats, Moderately Priced at $4.95, $5.25 and $5.95

There is a pretty little gathering of these in a medley of colors and shapes. They are certainly a pleasant change after long months of hats of heavy fabrics.

The woman who has grown tired of her winter millinery and has been waiting for the initial showing of attractive yet inexpensive spring models will do well to look them over.

February Mark-Down Sale
MEN'S $45 and $50 OVERCOATS FOR $29.50

Thirty Cases of "Special" Toilet Paper 4 for 25c

This is a regular 10c Paper with a crepe finish and is made in good size rolls. We are doubtful if the quantity we have on hand will last the day. The price is so low and the quality so good.

Lux at 3 packages for 30c—Saturday Only

In Our Toilet Goods Section

SATURDAY ONLY

Cocoanut Oil Shampoo, 19c. bottle.
Cutex and Djer Kiss Talcum Powders, 29c tin.
25c jar of Mentholatum, 19c.
50c jar of Mentholatum, 39c.
Pepsodent Tooth Paste, 33c tube.
50c Excelloid Tooth Brushes, 39c.
Colgate's Shaving Cream, 45c.

500 Women's Handkerchiefs at 3 for 29c

Some are plain white and others are all-white, but have fancy borders. They are a fine looking lot that are regular 15c values, but we are going to sell them to-morrow at 3 for 29c.

"Venus" Sub-Standard Silk Hose, at $1.25 Pair

If they were first quality they would sell at $2.00 a pair. But they are not first quality, yet many people say they are just as good. We find it difficult to find any imperfection, and with some of them, we can find none at all. The colors are navy, nigger brown and black. Sizes 8½, 9, 9½ and 10.

Women's Heather Stockings at $1.24 Pair

This is a very low price for this grade of fine Heather Hose. They are full fashioned and the two-tone heather shades are very pleasing. Obtainable in sizes 9 and 9½.

A Clearance Sale of Our Books

All Our $1.20 Fiction at 89c.
All Our Girls' 59c Books at 43c.
All Our Girls' and Boys' 39c Books at 29c.
All Our 69c Fiction at 53c.

40-Inch, All-Wool, $2.50 Serge at $1.69 Yard

It is suitable for ladies' or children's dresses and it is all-wool. The color range comprises sand, brown and Copenhagen blue.

$3 Striped Shirting or Blouse Silk, $2 a Yard

We have just taken this novelty Blouse or Shirting Silk into our stock. It is a splendid fabric for either purpose and comes in an assortment of stripes in blue, mauve or fancy colored effects. The ground color is white.

48-Inch, All-Wool, $3.25 Navy Serge at $2.19 Yard

It is of such a quality and weight that it is suitable for suits or dresses and it comes in a clear dark shade of navy blue. A splendid fabric at a low price.

THE Bargain Annex Registered

Will Be Open All Day

LEADER

500 Yards of Natural Shantung Raw Silk at 59c Yard

There is much better quality in this silk than you would suppose, judging from the price. Our Annex buyer made a special purchase and bought it cheap. That is how it comes about that we are selling a

33-Inch Natural Shantung Silk of a good quality at 59c yard

Flannelette Blankets in the Full Double Bed Size at $2.19 Pair

These Blankets are the Canadian quality and they are firsts. (Positively no seconds). The colors are white and grey and the borders are pink and blue.

They Have the Quality.
They Have the Size.
The Price is Very, Very Low

Bungalow Aprons in the Annex at 69c

These aprons are made of good quality percales and are really a regular $1 value. The Annex buyer procured this lot at a favorable price and so we are able to sell them for less than regular.

They are made full bungalow style with strap belts and utility pockets; button at the back.

LEADER

"Superior" Shetland Floss at 15c Skein

This is the lowest price in months for this excellent Floss in full-sized skeins. First buyers will have choice of an extensive range of colors that includes black and white. If you have use for a real good Floss you should not let this low price go by.

Economical Suggestions for Annex Buyers

Women's $2.00 to $2.50 White Voile Blouses at $1.29.

Girls' $3.50 to $5.00 All-wool Pullovers at $1.95.

Girls' $4.00 to $6.50 All-wool Sweaters at $2.39.

Men's $3.00 English Flannelette Night Gowns, $1.89.

Women's 60c Black Lisle Hose (factory seconds), 36c pair.

Children's dollar value Wash Dresses, 69c.

75c Habutai Wash Silks, 49c yard.

Yard-wide Stripe Flannelettes, 25c yard.

45c All-white Flannelette, 29c yard.

$4.60 Bed Comforters, $2.95.

Men's $1.25 All-wool Heather Ribbed Hose, 77c pair.

The Redfern Store

Warner's "Rust-Proof" Corsets at $1.50

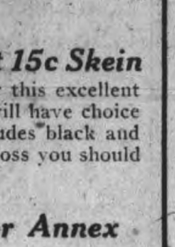

This Corset is designed for the average figure and is made of a good quality batiste. The two-inch bust is trimmed at the top with lace. Here are some of the features—four-hook front clasps with skirt hook clasp below, long hip skirt and four elastic hose supporters. They are positively rust-proof and are excellent value at this price.

Attractive $9.75 and $12 Skirts at $6

They are of fine wool serge and good quality tweeds. They are the three-piece style and have gathered backs, narrow belts and inset pockets. The colors are navy and black and the tweeds are light in color.

Women's Wool Sweaters at $3.50

These Sweater Coats are well knit and some have roll collars, and on others, the sailor collar is shown. Obtainable in saxe blue, myrtle green and rose.

Dainty Voile Blouses at $2.95

The voile is the English quality and the style of some is slip-over and others button-fronts. They are trimmed with fine lace and embroidery, and you have choice of three-quarter or long sleeves. **See Window.**

Every Piece of Furniture in Our Large Stock Is Reduced During February

Every Piece of It Was Made in Canada

Moreover, it was well made.

The elegance of the designs, the selectness of the woods and the dozen or more things that go to make up good workmanship are present in this assemblage.

It will stand comparison with any furniture, foreign or domestic, at similar prices.

When It Is Sold We Will Go to the Canadian Makers and Buy More.

And we will not be able to replace dozens and dozens of the pieces to sell at as low prices as we offer them for now.

None Of It Can Be Replaced To Sell For Less—Some Of It We Cannot Buy at All.

We have gone about it in a whole-hearted way and been liberal with the reductions and the magnitude of the sale is as great as the stock itself.

You will find the sale price is marked on a yellow ticket and the regular price on a white one. There has been no marking up and then marking down—all the marking has been downward.

You are at liberty to walk about unaccompanied and inspect the goods and compare the prices, if you desire.

Everything Is Displayed For Easy Seeing
3rd and 4th Floors.

Ready-to-Wear Garments Second Floor

Some Spring Model Serge Dresses at $10.95

Here is a value that is well worth while. The material is serge and the color is navy blue. No one will object to either. The Skirts and Bodices are embroidered with self and contrasting colors. They are made on straight lines, round neck, string belt, long sleeves, and some are tailored and trimmed with buttons.

$4.95 Tub Silk Blouses at $3.25

These Blouses are made of 6½ mumme weight Japanese silk. You have choice of two styles—one has a convertible collar that will button closely around the neck; the other has a low neck that rolls away nicely from the throat. Both are trimmed with tuckings and hemstitchings and pearl buttons.

$13.95 O. S. Size Top Skirts of Serge at $10

The serge is no mean quality and the styles are varied. Some have gored fronts and gathered backs and smart pockets, and belts and some have inverted pleats set in panel style. Obtainable in either navy blue or black.

$4.50 Taffetine Petticoats at $2.69

These Petticoats come in large sizes and have gored fronts and gathered backs. The waist bands are elastic, the flounce is eleven inches deep and is tucked and arranged with an extra pleating at the bottom. Obtainable in all lengths.

Women's $5.49 Flannelette Night Gowns at $3.75

The flannelette is a lovely, soft quality and is pure white. The yoke is double and the neck is V shaped and finished with silk braid. You will like the generous way they are cut and fitted, according to waist measurement. Some are touched with pink or blue finishing braid.

$4.95 "Barmon" House Dresses, $3.19

They are made of a worthy quality of percale in check and stripe patterns. The collars are the close-up, convertible kind; the sleeves are long; the Skirt portion is finished with a four-inch hem and a tuck that can be let down in case of shrinkage; adjustable waist band. The colors are light.

Saturday Is Remnant Day at Turnbull's

We have just completed our Stocktaking and for Saturday we have gathered together all of the Remnants of this Season's Merchandise, which have been left over after a busy season of selling. They are all small quantities, some not numbering more than half a dozen or a dozen of any one article in the lot but they are all seasonable goods and marked at a price which is ridiculously low. (Watch for the Yellow Price Tickets on Saturday).

2 ONLY OF OUR BEST VELOUR COATS, REG. $90.00, FOR $39.75
There are only two of these Coats left. One navy and one plum shade. Both are fur trimmed with tucks down the back. The belts are all-round; inset pockets. The lining is full length and of the best quality satin. Remnant Day..... **$39.75**

NEPONSET REMNANTS
2 yards wide, in parquet, tile and block designs. Up to 12 square yards. Regular $1.35. Remnant Day, square yard 97c

3 DOZ. SMOCKS, REG. $2.75 TO $3.00, FOR 98c EACH
Made of best quality drill, with colored cuffs and collars, in the tuxedo and sailor style. On the front is fancy smocking work worked with colors, with belts or without belts. Remnant Day, each..... **98c**

Remnants of Striped Flannelette, Remnants of Shirting, White Flannelette, Remnants of Cotton Shirtings, also Cottons, Flannels, Pillow Cottons, etc. All at **greatly reduced prices.** All good useful lengths.

100 yards of Longcloth, in heavy weight and closely woven, free from dressing. 36 inches wide. Regular 45c, for 29c

9/4 Bleached Plain Sheeting, good weight. Regular $1.00, for..... 69c

1 ONLY POM-POM CLOTH COAT
In a beautiful shade of reindeer. Lined full length, belted at waist, convertible collar. The regular price of this Coat was $40.00. Size 40. Remnant Day..... **$21.00**

2 ONLY WOMEN'S TAUPE VELOUR COATS
Made from the best quality of velour. One has a plain full back, while the other is pleated. Both are half lined and trimmed with buttons. Sizes 18 and 38. Regular $60.00, for..... **$34.95**

Ladies' Heavy Cotton Vests, high neck, long sleeves. Regular 75c, for..... 39c

3 dozen suits of Ladies' Combinations, high neck, long sleeves, ankle length. Sizes 36 and 38. Regular $2.25, for $1.75

19 pairs of Children's **Brown Cotton Hose,** in sizes 5 and 5½. Splendid wearing quality with double feet and tops. The regular price was 50c pair. Remnant Day, pair, 39c $1.98

Children's Plain Cashmere Hose, in sizes 6½, 7½ and 8½. Splendid wearing make with reinforced feet. The regular price of these were 65c pair. Remnant Day, pair..... 49c

36 PIECES OF GRANITEWARE (SECONDS)
Pudding Pans, Pie Plates and Bowls, all in a very good grey granite. Choice of lot Remnant Day, each..... **9c**

Just two Juvenile Plush Bags, nickle frame and chain handle, tassel on bottom. One pink and one black. Mirror attached. Lined with contrasting color. Regular $3.00, for

7 only Fine Clear Glass Water Jugs, good strong handle and good pouring spout. Regular price $1.50. Remnant Day..... **$1.19**

Ladies' Union Vests, high neck. L.S. size, 36. Regular $2.75, for..... $1.59

2 dozen pairs of each size, 8½ and 10, Ladies' Full-fashioned Cashmere Hose, extra fine quality with good hem at top. Fast colors. Regular $1.59 pair. Remnant Day, pair $1.29

4 dozen pairs of Ladies' Black Silk Hose (Seconds), factory repaired. Extra heavy reinforced heel and toe and good garter top. Sizes 9, 9½ and 10. Regularly they sell for $2.50 pair. Remnant Day, pair $1.79

22 pairs of Brown Cashmere Hose for ladies. Sizes 8½ and 9 only. Splendid quality for wearing, reinforced feet and hemmed top. Regular $1.39 pair. For Remnant Day, pair $1.19

CURTAINS
Odd pairs Lace Curtains, Marquisette Curtains and Tapestry Curtains. Remnant Day, pair..... ⅓ Price

Chintzes, Cretonnes, Art Sateens, Madras Muslins, Curtain Nets, Scrims, Marquisettes and other Curtain materials. 1 to 6 yards in length. Remnant Day, all ⅓ PRICE

1 only Comforter, covered with fancy chintz, with two plain 5-inch frames to match, filled with extra quality batting. Full double bed size. Regular $10.00, for..... $8.50

Only 3 pieces of Factory Cotton, "Bengal" make, round even thread, free from specks. Regular 25c, for, yard..... 19c

2 only Vanity Cases, in black or navy, with fixtures, change compartment, extra large mirror. Regular $9.00, for $5.79

1 ONLY GREEN VELOUR COAT
Of the very best quality and made in the popular lined belted style, inset pockets and button and tuck trimming. Size 38. Regular $45.00, for..... **$21.00**

1 ONLF BLACK METLAMB COAT
Full back style, caught in at waist, all-around belt. Size 38. Full lined and a convertible collar. Regular $47.50, for..... **$25.00**

2 only Ladies' Silk and Wool Vests. Size 38. Round neck, long sleeves. Regular $4.00, for..... $2.89

Ladies' High-grade Fine Wool Vests. Just 5 left. Size 36. Round neck, elbow sleeves. Regular $4.00, for..... $2.79

4 dozen pairs of Ladies' Brown Cotton Hose. The sizes are 9½ and 10. Extra good quality, fast dyes, reinforced feet. Regular $1.25 pair. Remnant Day, pair..... 79c

REMNANT DAY SOAP SPECIAL
11 bars of Comfort Soap and package Snowflake Ammonia. Regular $1.30. Remnant Day, lot..... **$1.00**

Remnants of Guipure Insertion, Remnants of French Val. Laces and Insertions, Embroidered Edgings, Corset Cover Embroidery. All **greatly reduced.**

6 only Brown Betty Jugs, in a two-quart size. Very handy around the kitchen. Regular 69 each. Remnant Day..... **50c**

Ladies' Winter Weight Vests, in white or grey. Regular $1.50, for..... 98c

5 only Novelty Waste Paper Baskets, in brightly colored designs. Regular $2.25. Remnant Day, each **$1.69**

Only 4 of Ladies' Nursing Vests. Size 38. Regular $1.75, for $1.25

20 pairs of First Quality Silk "Holeproof" Hosiery, one of the best makes possible to purchase. Colors: white, grey, steel, natural and cordovan. The regular price was $2.35 pair. Remnant Day, pair, **$1.69**

1 Basket of Oddments: A few of Ladies' Black and Tan Hose, also Children's Wool Cashmere Stockings in black. Size 4 and 4½. You will find exceedingly good buying in this lot. Choice of Basket on Remnant Day, pair..... 29c

4 dozen pairs of Ladies' Silk Gloves. Colors are white, black, pongee and mastic. In Sizes 6, 7, 7½ and 8. Double finger tips and fancy points. Regular up to $1.50 pair. Remnant Day, pair..... 88c

1 ONLY SATIN DRESS OF NAVY, REG. $55.00, FOR $35.00
This is an exclusive model in misses' style. The skirt has a number of rows of rills running completely around, while the waist is the long bodice effect with frills as trimming. The neck is the round shape so much approved of. Regular $55.00. Remnant Day **$35.00**

2 ONLY SALT'S PLUSH COATS, REG. $45.00, FOR $19.50
They are both size 36 and made in the wrap style, or full lined with convertible collar. They are both lined with Salt's satin lining. Regular $45.00. Remnant Day..... **$19.50**

20 ONLY CHILDREN'S SWEATERS, REG. $5.00, FOR $1.50
These are made of all-wool, and the lucky twenty persons who get one of these will be repaid by the extra good quality and the give-away price. Plain and fancy knits, convertible collars. Colors: cardinal, navy and white. Sizes 10 to 16 years. Remnant Day, each **$1.50**

1 ONLY BEAUTIFUL GEORGETTE DRESS, NAVY BLUE, REG. $115.00, FOR $50.00
This is an exclusive model of Georgette in navy blue, made with an over-tunic of braid and beads, embroidered in a wonderful all-over design. The neck is round and the waist is finished with a gold rope girdle. Size 18. Regular $115.00, for..... **$50.00**

19 COATS, REG. $27.00, FOR $7.89
Here is your chance to get a real good Winter Coat for less than the making. All-wool tweeds, made with the full back, belted at waist. Large convertible collars. Colors: brown, grey and green. All sizes. Remnant Day, **$7.98**

2 BEAUTIFUL CAP AND SCARF SETS, REG. $20.00, FOR $10.00
The Scarfs are ⅞ of a yard wide and 2 yards long, made of brushed wool. The Caps are a flop tam shape with pom-pom on top. The large Scarf is caught in at waist with heavy rope girdle. Colors: brown and beige, Copen and beige. Remnant Day..... **$10.00**

1 ONLY BROWN TAFFETA DRESS, REG. $75.00, FOR $39.75
This Dress is in size 18 and an exclusive model. The accordion pleated frill, faced with Copen shade of blue, which passes around neck and down front, form an eton effect. The sleeves are short. Regular price $75.00, for..... $39.75

18 ONLY GEORGETTE AND CREPE DE CHINE BLOUSES REG. $12.00, FOR $4.49
There are just 18 of these beautiful Blouses of Georgette and Crepe de Chine. All are beautifully embroidered and beaded, round or square shaped necks. Colors: brown, black, maize, white. All sizes. Remnant Day..... **$4.49**

9 dozen Facial Peroxide Soap. Is a powerful germicide, and by its constant use, the skin is made beautifully soft and clear with a satin-like texture imparting the bloom of youth. Regular 25c, for..... 19c

36-inch Habutai Silk. 10 short ends. A good weight, washable Silk. The colors are saxe, apricot, rose, orchid, mais, sky, steel, navy, coral and black. Regular $2.00, for $1.39

3 ONLY WOMEN'S BRUSHED WOOL SWEATERS, REG. $12.00, FOR $4.00
They have a large collar and patch pockets, also wide belt. Colors are purple, rose and cardinal. Regular up to $12.00. Remnant Day, each **$4.00**

ODD AXMINSTER RUGS
6 only in different Oriental designs. Your only chance at the lowest price ever offered to the public. Two sizes to select from, 3 x 3½ yards and 3 x 4 yards. Regular to $95.00. Remnant Day **$49.50**

Ladies' White Lawn H.S. Handkerchiefs, embroidered corner, colored or white design. Regular 12½c. 10 dozen in all. 4 for..... 30c

6 only Silkoline-covered Comforters, bat filled. Double bed size. Regular $4.50, for **$2.89**

10 yards of Unbleached Table Damask, 60 inches wide. For, yard..... $1.19

7 pairs of Children's All-wool Red Gaiters. Regular 65c, for, pair..... 29c

Just 10 of Men's All-wool Pullover Sweaters, in grey with blue or maroon trimmings. Regular $4.00, for..... $1.98

Ladies' All-wool Pullovers. To wear in the house or under coat. Only 1 dozen left for, each..... $1.50

4 only Brown Betty Casseroles, of a little better quality, also with white lining. Regular $1.25. For Remnant Day, each..... **98c**

Just 2 Roman Stripe Silk Scarfs, sunset or Copen grounds. Regular $6.00, for..... $4.98

2 only Electric Heaters, complete with attachments. Suitable for small room. Regular $8.50. Remnant Day **$5.98**

3 yards Net Frilling, petal shape, white. Regular $2.00, for, yard..... $1.00

Just 10 yards Varsity Stripe Wash Suiting. Regular 50c, for..... 25c

Just 3 Kimona Lengths of Serpentine Crepe, dark ground, with floral design, 30 inches wide. Regular 50c yard, for 39c

4 only Aluminum Sauce Pans, very best quality, 2-quart size. To clear them at (regular $1.60) **$1.19**

Canadian Gingham, good patterns, **good** washing colors. Regular 45c value, for, yard 25c

JUST ARRIVED
Special shipment of Traveller's Samples of Brushes, Purses, Handbags and Small-wares. At **less than wholesale prices.**

2¾ yards White Suiting, with raised over-check. Regular $1.50, for..... $1.19

3 Art Sateen-covered, Down-filled Comforters, full size, 2 five-inch frames in plain color, well filled, quilted and perforated. Regular $25.00, for $19.50

Only 5 suits of Children's Combinations (Union), in sizes 2 and 3. Regular $1.60, for $1.19

1 dozen only of Puritan Cotton Cashmerette Hose that sold regularly for 50c pair. Remnant Day, pair..... 49c

3 Dozen Pairs of Soiesette Lisle Hose for ladies, reinforced feet and spliced ankles. In the lot are 2½ dozen of black and ½ dozen of champagne color. They sell regularly for 60c pair. Remnant Day, pair 49c

Pure Linen Dish Towelling, in plain material. Regular 40c value. Only 1 piece of 30 yards, to sell at 5 yards for $1.35

Just 40 pairs Striped Bath Towels. Regular 60c, for..... 49c

7 pairs of Heavy Cotton Drawers, open style, ankle length. Size 38. Regular $1.25, for 79c

Ladies' O.S. Underwear, white Vests and **grey** Drawers. 1 dozen Drawers, ½ dozen Vests. Regular $1.50, for 98c

12 ONLY CHILDREN'S CAP AND SCARF SETS, REG. $4.00, FOR $1.00 SET
They are the brushed wool kind, left over from our season's stock. All new colors and styles. They are the ideal outfit for school children. The combination colors are brown and tan, white, rose and green. Remnant Day, set **$1.00**

OILCLOTH REMNANTS
Any piece up to 14 square yards. Different designs to choose from. Regular 85c. Remnant Day, square yard 63c

PRINTED LINOLEUM REMNANTS
Tile and block designs. 2 and 4-yard widths; lengths up to 12 square yards, enough to cover small bed-rooms, kitchens and bath-rooms. Regular $1.50. Remnant Day, sq. yard..... **$1.05**

Only a few left of a discontinued line of patterns. To clear at, each..... 5c

Torchion Insertion. Regular 6c, 7c and 8c yard. 3 yards for..... 10c

Torchion Insertion. Regular 10c and 12½c yard. 2 for 15c

Silk Scarfs, Roman stripe, 3 only. Smart color combinations. Regular $7.85, for **$5.89**

All-wool Toques, in navy, brown, grey and cardinal. Regular 69c. Only 3 dozen to clear at, each..... 33c

Remnants of All-over Embroidery at greatly reduced prices, in lengths ranging from 1⅜ yards to 2½.

3 only Brown Betty Casseroles, in natural color, with pure white lining. Regular $1.00 each. For Remnant Day, each..... **79c**

Ecru Filet Lace Frilling. 6 yards only. Regular $1.50, for 90c

1 only Piece of Statuary, "The British Buli Dog Guarding the British Flag," made of Plaster Paris and modeled exceedingly well. (It is slightly damaged). The regular price was $5.00. Remnant Day **$2.49**

1 only Brown Betty Casserole, which sold regularly for $2.50. Remnant Day for **$1.88**

17 only Brooms, 4 string, good green corn. Come early for these. While they last, each..... **29c**

Remnants of Prints, Ginghams, Voiles, Dress Goods, Silks, Laces, Embroidery, Ribbons, Trimmings, Braids, etc., all marked at **greatly reduced prices** for quick selling.

3⅜ Voile, plain, in apricot. Regular 85c. Piece for..... $2.29

Only 3 Short Ends of Checked Cotton Suiting. Regular $1.00 yard, for..... 49c

3 Jardiniers, floral design, in large size. Suitable for living room. Regular value $3.00. Remnant Day..... **$2.29**

Flannel Sheeting, 72 inches wide. Only 20 yards left. Will make into warm and comfortable blankets. The regular price is $2.50. For $1.98

1 Short Piece of about 20 yards of White Diagonal Suiting, 36 inches wide. Regular 65c value, for, yard..... 43c

Heavy Velour Finish Kimona Cloth, in 6-yard lengths. Regular 85c yard. 6 yards for $1.98

3 dozen pairs of Ladies' or Boys' All-wool Gloves. Splendid, warm, good fitting and long wearing Gloves. Colors: grey, black or white. Regular up to $1.25 pair. For Remnant Day at, pair..... 49c

Pure Linen Sanitary Bath Towels, in the linen shade. Only 24 in the lot. The regular value is $1.50 each. To clear at (size 20 x 40)..... 89c

Tray Cloths, hemstitched. Size 15 x 26. Regular 25c. Only 45 to sell at 2 for..... 33c

2 Short Ends of White Voile, with pin stripe; one black, the other blue; 36 inches wide. Regular $1.00 yard, for.... 69c

English Gingham, in smart designs, 27 inches wide. Regular 75c. Only four patterns. 5 yards for..... $2.95

1500 yards of White Middy Cloth Reg. 75c yd., Saturday 39c yd.

We have just received this large shipment of Middy Material just in time to give the shoppers on Saturday a Bargain which they will never forget.

Pure White Middy Material of an exceedingly fine quality, with a fine even twill, so much desired for the making of Middies, Separate Skirts, Shirts, etc. The Belfast linen finish gives it a beautiful appearance. It is 36 ins. wide and a quality which sells regularly at 75c yd. Although there is a considerable large quantity, we would suggest that you make your purchase as early as possible and be sure of your share. It will be on Sale at the Wash Goods Counter, South Aisle, Main Floor, at 8.30 a.m. sharp. Do not overlook the fact that when this lot is exhausted we will not be able to purchase any more at this low price. The regular value is 75c yard. Saturday, yard - **39c**

4 pairs only of Cashmere Hose. 2 of size 9½ and 2 of size 10. Excellent quality. Regular $1.49 pair. Remnant Day, pair..... 98c

Giant Tubes of Beads, for stringing. Assorted colors in tube. Each..... 10c

3 only Bead-like Bags. Hard to distinguish from the genuine Beaded Bags. Regular price $2.69, for..... $1.98

6 pairs of Cotton Heather Hose, in sizes 9 and 9½ only. These were regular $1.50 pair. Remnant Day, pair..... $1.29

35 yards of Georgette Crepe, in taupe, seal brown and pink. 40 inches wide. Regular $2.75, for, yard..... $1.49

15 yards only of Jade Green, 20 yards of Myrtle Green Paillette Silk. Regular $3.00, for, yard..... $1.49

10 Short Ends of Silk Crepe de Chine, in shades of green, rose, pearl, steel, purple, sand, mais, coral, navy and black. Regular $2.75, for..... $1.89

5 only Stamped Tie Racks, of good quality repp. Regular 75c, for..... 59c

3 only boxes Priscilla Lawn Stationery, 24 sheets of Paper and 24 Envelopes. Regular 25c. At 2 for 35c

12 only boxes of Juvenile Stationery, picture heading, 24 sheets of Paper and 24 Envelopes. Regular 45c, for 29c

14 only boxes of Egyptian Vellum Cabinet Stationery, 30 sheets of Paper and 30 Envelopes. Regular $1.75, for $1.19

5 only Chest Protectors, quilted sateen, well padded, in black and grey. Regular $1.05, for, each..... 35c

6 pairs of Children's Natural All-wool Combinations, "Penman" made. Regular $4.00, for (sizes 8 and 10)..... $2.89

1½ dozen Ladies' Lisle Hose, in black only. Sizes 8½ to 10. These sell regularly at 60c pair. Remnant Day, pair, 49c

Knitting Cotton, used for towel ends, making fringes, etc. Only 3 dozen of each color, navy, scarlet, light blue, pink and black. Regular 15c, for, ball..... 10c

Cards of Fancy Dress Buttons. Regular 25c, for..... 15c

4 dozen pairs of Gauntlet Mitts, all-wool, in colors of grey or scarlet. The regular price was 85c pair. Remnant Day, pair 49c

13 only Pin Cushion Forms, in odd shapes. Regular 15c, for 2 for..... 25c

Peri Lusta Slipper Cotton. Just 5 of white, 4 of mauve, 3 grey and 1 light blue. 140 yards to a ball. Regular 45c, for.... 25c

Witch Hazel, Lait D'a Mandes and Violet Cream, for chapped hands, rough skin, etc. Regular 45c, for..... 25c

11 pairs of Ladies' Sport Hose, in a 4/1 rib weave, grey only. Made of all-wool yarns. Regular $2.00 pair. Remnant Day, pair..... $1.39

Children's Vests and Drawers. Sizes 8, 10 and 12. Regular 75c, for, garment..... 50c

Ladies' Silk and Wool Vests, low neck, short or no sleeves. Just 6 left. Size 36 to 38. Regular $2.50, for..... $1.89

Tooth Brushes. Regular 25c, for..... 19c

Sample Buttons. Card..... 5c

2 dozen pairs of Fine Kid Gloves, in black only. Sizes 5¾ and 6. Fastened with two domes at wrist and points of self. Regular $2.75 pair. Remnant Day, pair..... $1.00

6 only tubes of Palm Olive Cold Cream. Regular 25c, for 19c

3 dozen pairs of Ladies' All-wool Cashmere Heather Hose, slightly damaged, but not to interfere with wearing quality. Regular $2.00 pair. Remnant Day, pair..... 98c

Pocket Mirrors, 4 only. Regular 45c, for..... 29c

Fancy Safety Pin Cases, 3 compartments, padded top, imitation cretonne covering. Very pretty for dressing table. 4 only at, each..... 19c

Single Strand Floss, in white. Suitable for embroidery, etc. Regular 5c skein. 3 for.... 5c

10 pairs only of Beautiful Quality Chamois Gloves, in sizes 5¾ and 6. These sell regularly for $2.25 pair. Remnant Day, pair..... $1.00

Factory Yarn, 3 ply, in black, black and white or white. Regular 50c, for, skein..... 29c

THE J.C. Turnbull CO. LTD

"HOOP-LA" AT THE GRAND

"Hoop-La," the Belmont Club minstrel show, presented by the John B. Roger Producing Co., rehearsed and staged under the personal direction of Mr. I. M. Ward, and prepared for public consumption in the short time of ten days, left the hundreds of people who witnessed its opening performance glad that Peterborough possessed the necessary talent and material to present such a show and that they were privileged to see it. The achievement of the Belmont Minstrels is a noteworthy one. The Belmont Minstrels came, saw and conquered in their new vehicle, and to-night's repeat performance should not be missed by those who appreciate a minstrel show that combines color, wit, beauty and snap.

Hoop-La it might be explained, is a ship, not a game, or the name of a new temperance drink, and its commander is Captain Crockett, whose part is well interpreted by Mr. R. G. Langford. Other characters who feature in the show are King Poo Poo of the cannibals, who is a visitor on board with his tribe, played by Mr. T. Holyman, the cannibal queen, Queen Ma Gollygoose splendidly taken by Miss Greta Lebarr, and Annabelle Crockett, the captain's daughter. Miss Martha Kirn played the role of the daughter. The first scene is on board the good ship and a splendid background is given for numerous spicy musical numbers. Mention might be made of "Chil Bean," faultlessly interpreted and sung by Mr. Walter Fitzgerald, "Springtime" by Mr. Walter Evans, who is a pleasing tenor, and the popular "My Little Bimbo" by Norman Lang. The Belmont Club quartette, composed of Messrs. Staples, Snelgrove, Frazer and Evans, were heard to advantage in "Good Night Angeline," which, however, did not appeal to the house as "Wonderful Mother O' Mine," splendidly sung by them in the third part.

Miss Kirn pleased the audience with a solo dance and Mr. N. C. Staples and the yeomanettes sang "I've Got the Blues For My Old Kentucky Home" in good voice. "Underneath Hawaiian Skies" by Mr. L. Frazer and "You Aint Heard Nothin' Yet" by the ever popular black face Vernon Morpet were both splendid numbers. The first part was considerably enhanced by the two inimitable blackface comedians, Vernon Morphet and George Wesley, who had untold new jokes, and the best of the old ones. Norman Laing and Frazer A. Skinner, King's Counsellors, were a joke producing element and were responsible for roars of merriment.

The second part was featured by Miss Edith Price in a dance, "The Stolen Gypsy," Miss Hazel Davidson in excellent impersonations, syncopated melody the Belmont Harmony Four and Barnham and Baled Hay side-show. The Ragtime Wedding, with A. Darling, the blushing bride, Leon Frazer the bashful groom, and R. G. Langford as chaplain was a decidedly likable, laughable number. Laing and Frazer were seen in a number featuring "Um-hum" and an Egyptian Travesty was well produced. Harold Snelgrove and the girls were particularly good in "Down Melody Lane," and the grand finale, "Let's All Be Good Pals Together" closed the show with just the snap that was required. The rest of the cast, who all carry their parts well, but can only be given collective commendation for lack of space are:

Sailors—Messrs. W. W. Evans, N. C. Staples, H. J. Snelgrove, M. M. Wood, L. Frazer, A. Darling, H. W. Jobbit, Jos. Batten, F. D. Gerald, F. H. Jobbit, C. H. Stuart, W. E. Fanning.

Yeomanettes—Misses Hazel Henry, Kathleen Cuffe, Wilhemine Kemp, Daisy Stocker, Pearl Burnham, Alberta McDonald.

Cannibals—Messrs. J. I. Robson, W. L. Hardwicke, M. B. Pringle, N. G. Lewis, R. Williamson, E. Tate, W. W. Head.

Bridesmaids in the wedding—Misses Hazel Henry, Kathleen Cuffe, Wilhemine Kempt, Daisy Stocker, Pearl Burnham, Alberta McDonald.

Ladies-in-waiting and court dancers in the Egyptian Travesty—Misses Thelma Darling, Hilda Lane, Violet McIntyre, Irene Bates, Misses Maida Connors, Majorie Evans, Helen Bulmer, Martha Kirn, Ruth Cunningham, Helen Metheral.

The Girls—Misses Elva McIntyre, Jean Herbison, Jean Eagleson, Marion Byers, Daisy Stocker, Pearl Burnham, Geraldine Glover, Jean Kemp, Grace Evans, Elva Jackson, Wilhemine Kemp, Greta Lebarr.

For Quick Results.

Solvax goes straight to the seat of the trouble and helps the kidneys to work properly. All druggists sell it on a guarantee of satisfaction or money refunded.

"I Feel as Tho' I Could Not Drag Thru the Day's Work"

is the complaint of many a woman in the household, office or factory.

After suffering pain, feeling nervous, dizzy, weak and dragged-down by weaknesses of her sex—with eyes sunken, black circles and pale cheeks—such a woman is quickly restored to health by the Favorite Prescription of Dr. Pierce. Changed, too, in looks, for after taking Dr. Pierce's Favorite Prescription the skin becomes clear, the eyes brighter, the cheeks plump. It is purely vegetable and contains no alcohol.

Druggists sell it in tablets or liquid, or send Doctor Pierce, at Invalids' Hotel in Buffalo, N.Y., 10 cents for trial package.

BARRIE, ONTARIO.—"I was suffering from a run-down system some time ago, was unfit to perform my daily duties, and was advised to try Doctor Pierce's Favorite Prescription. I tried it, took two bottles, and was restored to my natural strength. I cannot praise Doctor Pierce's medicines too highly, and will be willing to write to anyone sending a stamped envelope." —MRS. A. H. BISHOP, R. R. No. 1.

PEACE PARLEY IN NORTHERN BALKANS

RUMANIA ADVISED BY BRITAIN TO ENTER NEGOTIATIONS WITH SOVIETS.

(Canadian Press.)

LONDON, Feb. 4.—Roumania has been advised by the British government to enter peace negotiations with Soviet Russia, says a wireless despatch received here from Moscow to-day. Great Britain, the despatch adds, has offered her services as mediator. tI is asserted Roumania has requested the Soviet government to send delegates to Riga todraw up the programme for the forthcoming peace negotiations.

CLOTHES CAUGHT IN SHAFT, WERE TORN OFF

OAKWOOD, Feb. 4. — A serious accident was narrowly averted here while Jesse Gorrill and his sons were cutting feed in the barn. Walter, the youngest son who was oiling the gasoline engine had his clothing caught in the shaft. He had the presence of mind to stop the engine, or he would in all probability have been seriously hurt. His clothes were all torn off, but he escaped with being burned and bruised, which was almost miraculous, as bee was being drawn over the shaft when released.

Try Magnesia For Stomach Troubles

It Neutralizies Stomach Acidity, Prevents Food Fermentation, Sour Gassy Stomachs and Acid Indigestion.

Doubtless, if you are a sufferer from indigestion, you have already tried pepsin, bismuth, soda, charcoal, drugs and various digestive aids and you know these things will not cure your trouble—in some cases do not even give relief.

But before giving up hope and deciding you are a chronic dyspeptic just try the effect of a little bisurated magnesia—not the ordinary commercial carbonate, citrate, oxide or milk, but the pure bisurated magnesia which you can obtain from practically any druggist in either powdered or tablet form. Take a teaspoonful of the powder or two compressed tablets with a little water after your next meal, and see what a difference this makes. It will instantly neutralize the dangerous, harmful acid in the stomach, which now causes your food to ferment and sour, making gas, wind, flatulence, heartburn, and the bloated or heavy lumpy feeling that seems to follow most everything you eat.

You will find that, provided you take a little bisurated magnesia immediately after a meal, you can eat almost anything and enjoy it without any danger of pain or discomfort to follow and moreover the continued use of the bisurated magnesia cannot injure the stomach in any way so long as there are any symptoms of acid indigestion.

CHEESE FACTORIES ARE LINING UP

The cooperative system of selling cheese which was launched last year for the first time, apears to be making rapid progress throughout the vince. This week the patrons of the Norwood cheese factory, which last year was the second largest on the Peterboro cheese board, decided to ship their cheese next summer to the cooperative sales in Montreal.

Last Tuesday evening, at a meetin gheld of Kingston, by the patrons of the Glenburnie Cheese and Butter Factory, at which representatives of six factories were present, a resolution was carried unanimously in favour of their cheese all being sold at the cooperative sales next season.

The head office of the United Dairymen Cooperative Limited, is in Peterboro, Mr. H. B. Cowan, the secretary, informs the Examiner that reports are being received every few days, of factories which are passing resolutions in favor of cooperative selling next season. Factories in the Marmora and Tweed districts have recently so decided, as well as other factories in a number of other counties in Eastern Ontario. Mr. Cowan states that he believes that the sales of cheese by the cooperative method next season will run into millions of dollars. An organizer has been engaged recently who is giving all his time to visiting factories, and to organizing locals of the company. This company did $1,013,700 worth of business in the first six months of its operation last year. This was more than the big United Farmers' Cooperative Company of oTronto, did in its third full year of business. It would appearf rom this that the Peterboro Company is going to become a very influential factor soon in connection with the dairy interests of the province.

BALANCE OF WINTER PROBABLY MILD.

NEW YORK, February 4. — A man who knows cold weather when he sees it, holds out no new hope to the coal profiteers for the balance of this winter.

Sir Ernest Shackleton, the famous Arctic explorer, arriving from England on the Aquitania, gave it as his opinion that the balance of the winter is to be as mild as it has been thus far.

"The ice in the North Atlantic is loose," said the explorer. "The northernmost parts of Norway, Sweden and Siberia are also having a mild winter and the peaks of Spitzbergen are not even covered with snow.

"As far as I can see the mild winter which the whole world is experiencing, will continue. My own observations lead me to this conclusion."

VOTE FOR DENNE AND A GREATER PETERBORO

Misses' New Dresses

IN TAFFETA, CHARMEUSE, TRICOTINE, SERGE, Etc.

We have already received a number of New Spring Models, in very Smart Styles, which we shall be pleased to show,

W. E. LECH

Headquarters for Misses' and Children's Wear

366 GEORGE ST., 3rd DOOR FROM SIMCOE ST.

EFFICIENCY EXPERTS TO PROVE COSTLY

OTTAWA, Feb. 4. — It is estimated that before the last is seen of the Giffenhagen firm, the experiment of introducing the American idea of "system" in the Civil Service Department, will have cost the country close upon $200,000. In addition to the ten monthly payments of $10,000 to the firm, there has been a very large expense incurred through the fact that all help needed by the firm in the course of its investigations, as well as the travelling and other expenses, was a charge upon the Government.

FARM HOUSE BURNED IN BELMONT TOWNSHIP

The farm house belonging to How Kitchener, last fall is a heavy loser ated in Belmont, south-east of Havelock, and occupied by Albert Laughlin, was completely destroyed by fire on Monday noon, when the building caught fire from overheated stovepipes, and very few of the contents were saved. No insurance was carried on the contents and Mr. Laughlin, who was cutting wood for Mrs. Thos. Taylor of town, and who came from iKtchener last fall is a heavy loser. Insurance of $500 was carried on the building.

SIMPLE PHOSPHATE REAL BUILDER OF STRENGTH AND NERVE FORCE, SAYS NEW YORK PHYSICIAN.

"Common sense as well as experience should teach those who suffer from nervousness and weakness that the most logical thing to do is to put into their systems the substance that is lacking, and that is pure organic phosphate, Bitro-Phosphate' says Dr. Joseph Harrigan. McDermid & Jury or any good druggist can supply genuine Bitro-Phosphate at reasonable cost.

CO-WORKERS' BIBLE CLASS—GOOD YEAR'S WORK

A business meeting of the Co-Workers' Bible Class of the George Street eMthodist Church, was held in the church parlours on Wednesday afternoon, Feb. 2nd, 21 members being present.

Reports were read from all the committees, showing a splendid year's work. The following officers were elected for this year:

Hon. Pres., Mrs. James Kendrey.
Pres., Mrs. H. P. Lindsay, re-elected.
1st Vice-Pres., Mrs. W. Copp.
2nd Vice-Pres., Mrs. Fanning.
Secretary, Mrs. W. H. Cunningham, re-elected.
Treas., Mrs. C. Wiley, re-elected.
Finance, Mrs. J. D. Craig, Mrs. A. Allison, Mrs. Payne.
Membership, Mrs. Baird, Cheverill, Craig, Spencer, Strong, Brock.
Sick Cof., Mrs. Douglas, Mrs. Harrison.
Devotional, Mrs. Curtis, Mrs. Hambidge.
Flower Com., Mrs. Sharpe.
King's Bank, Mrs. Strong.
Auditors, Mrs. Spencer, Mrs. Lewis.
Teacher, Mrs. Herb Shields.

VOTE FOR

J. C. CAMPBELL

CANDIDATE OF THE NATIONAL PROGRESSIVE PARTY AND A GREATER WEST PETERBOROUGH

Voice Of The People

To the Editor of The Examiner:

Sir,—In reply to inquiries let me inform your readers that over twenty-five members of the Union party of 1917 have resigned and gone back to their parties.

The names include those of Hon. W. S. Fielding, Hon. Mr. Crerar, Hon. A. K. McLean, Dr. Michael Clarke, J. A. Mehary (President Grain Growers), Thomas McNutt, Mayor Andrews (Centre Winnipeg), W. F. Nickle, J. H. Burnham, J. A. Campbell, etc.

The government majority in 1918 was 70. At present it is less than 20.

W. H. CROFT.

Vote for GORDON

And elect a Man whom the Meighenites are trying to keep out of Ottawa. Sir George Foster says Gordon is the Man.

MAGIC TRICKS and HOME-MADE **CONFECTIONERY**

Something New—Step in and See

301 GEORGE STREET | Opposite the Paramount Bldg.

mwf

ALEX. GORDON

Must Move

Store must be vacated Saturday night. Building Sold. Everything Must Go. It's up to you to clean me out at the following Cut Prices:--

	Per Lb.
Sirloin Roast	30c
Porterhouse Roast	30c
Sirloin Steak	30c
Porterhouse Steak	30c
Rib Roast	30c
Shoulder Roast	20c to 25c
Boiling Beef	18c to 23c
Butter, Dairy	50c
Butter, Rolls	48c
Canned Peas, Corn and Tomatoes, tin	13c

COME! Don't Miss Any of These Bargains

TERMS CASH

ALEX. GORDON

461 GEORGE STREET

'Phone 34

EDWIN ELCOME

—TAXIDERMIST—

DEER'S HEADS OUR SPECIALTY.

(Put salt on flesh side before Shipping.)

Heads Animals, Birds, Fish, Etc., Mounted Artistically and Permanently.

692 HARVEY STREET

PETERBOROUGH, Ontario.

WHAT IT MEANS TO DEAL WITH EXPERTS

Being experts in the tailoring trade, we foresaw lower prices coming more than a year ago and we stopped buying cloth. That is the real reason why we can offer you double value for your money just now. We are in the position of being able to buy goods now when everyone else is stocked up with high-priced materials and must realize cash at any cost. We have this week bought high-grade materials at such ridiculously low prices that never before were such values possible as we offer you to-day. We are throwing everything in on our Three-Price Plan:

SUIT OR OVERCOAT

Made to Order

$20 $25 $30

3 Prices and 3 Prices Only

Fit and Workmanship Guaranteed Perfect

Buy now while we are introducing our wonderful three-price system. You will never have such an opportunity again. Any style, any fabric. Just what you want at your own price, and fit and workmanship fully guaranteed.

REGENT TAILORS

Branches All Over Canada

326 George St. Arcade

MAIL ORDERS—If you live out of the city, write for samples, style book and self-measurement chart and instructions. We can fit you perfectly by mail.

FORD CARS!

Ford Cars, Trucks and Tractors Samples in our SHOWROOM for Your Inspection. We advise you to plate your Order NOW for Immediate or Future Delivery, as the supply is going to be Short, owing to the demand Here and Overseas being Greater than the Supply.

Call, 'Phone, or Write for Catalogue and Full Particulars.

DUFFUS MOTOR SALES

—CHARLOTTE AND WATER STREETS—

Telephones : : Office 1760—Service and Supply 1761

——Branches—Millbrook and Norwood——

m-w-f-w-tf

GRAFTON & Co. Limited

After Stock-Taking Sale the Trade Event of Peterboro

OUR NEW ORDERS

"Sell all the Suits, Overcoats, Underwear, Sweaters, etc., in the Grafton Branches for less than it costs us to manufacture them, and make February the biggest month of all for bargains." These instructions, issued by J. J. Grafton, head of this business, will make a month of bargains and bargain giving such as Peterboro has not witnessed in years. NO QUESTION OF COSTS OR PROFITS CONSIDERED. EVERYTHING GOES. When Grafton headquarters say "Sell" it is truly significant to thousands of men of Peterboro and vicinity. Get in line—save, too. A reduction to less than OUR manufacturing cost is an opportunity not to be missed. Don't let those wiser men get ahead. WE REPEAT, GET IN LINE.

COPY OF THE SPECIAL NOTICE FROM OUR DUNDAS FACTORY

So as to keep our Factory running and to provide employment for our hands during the Winter Months, you are to sell Men's and Boys' Overcoats, Men's and Boys' Suits at cost of production. This is at Factory Cost.

J. J. GRAFTON,
President, Grafton & Co., Ltd.

Men's and Boys' Furnishings

REMEMBER! no circumstances can arise to create conditions wherein you may buy Underwear, Sweaters, Hosiery, etc., at lower prices than we ask.

Men's Linen Collars
12½c
Best brands.

Cashmere Socks
25c
Actually worth 50c.

Men's Heavy Work Socks

25c	48c
Actual worth 40c	Actual worth 85c
35c	68c
3 for $1 Actual worth 50c	3 for $2 Actual worth $1.00

Mens Heavy Winter Underwear
Our prices the lowest the length and breadth of this broad land.

Elastic Rib and Scotch Knit Underwear
$1.29
Actual value $3, $2.50, $2

Elastic Rib and Scotch Knit Underwear
98c
Actual value $1.75

Fleece-Lined Underwear
69c
Actual value 75c and $1.25

MEN'S AND YOUNG MEN'S Suits and Overcoats!

At the Greatest Sacrifice Prices Ever Known in Peterboro—
All Clean, First-Class Up-to-Date Garments

Suits and Overcoats **$12.98** Actual Worth $20.00	Suits and Overcoats **$14.98** Actual Worth $22.00	Suits and Overcoats **$19.75** Actual Worth $30.00
Suits and Overcoats **22.50** Actual Worth $35.00	Suits and Overcoats **28.50** Actual Worth $40.00	Suits and Overcoats **32.50** Actual Worth $45 and $50

MOTHERS!

You'll Be Astonished at the Wonderful Values in Boys' Suits and Overcoats

BOYS' SUITS—Ages 8 to 15 Years

BOYS' SUITS **$4.98** Actual Worth $10	BOYS' SUITS **$6.98** Actual Worth $12 and $13	BOYS' SUITS **$9.98** Actual Worth $16 and $17	BOYS' SUITS **$12.98** Actual Worth $19 and $20

Boy's Overcoats—Age 3 to 8 Years

BOYS' OVERCOATS **$4.98** Actual Worth $8.50	BOYS' OVERCOATS **$7.98** Actual Worth $13.00

Boys' Overcoats—Age 8 to 17 Years

BOYS' OVERCOATS **$11.98** Actual Worth $18 and $20	BOYS' OVERCOATS **$13.98** Actual Worth $22.00

MEN'S SWEATERS AND PULLOVERS

Positively None Sold to Dealers At These Prices.

98c Actual value $2.00	$2.98 Actual value $4.00
$1.98 Actual value $3.00	$3.98 Actual value $5.00

Boys' Underwear
69c
Penman's Triangle
Actual value $1.00

Boys' Wool Stockings
59c and 79c
Actual value 75c and $1.00

Men's Work Mitts
48c and 68c
Actual value 75c and $1.00

Men's Heavy Lined Work Mitts
EXTRA SPECIAL VALUE
98c and $1.49
Actual value $2.00 and $2.50

Men's Work Shirts
$1.29 and $1.49
Actual value $1.75 and $2.50

We sacrifice profits on our entire stock of fresh, up-to-the-minute Clothing and Furnishings, in many instances we take big losses to make a record-breaking volume of business for February. Don't miss it. Come early.

Owning and Operating Stores at London, Hamilton, Woodstock, Brantford, Dundas, Peterborough and Owen Sound.

Owning and Operating Factories at Hamilton and Dundas.
Warehouse and Head Office: Dundas.

GRAFTON & Co. LIMITED

High-Grade Clothing Manufacturers

The Double Store

GEORGE STREET
PETERBOROUGH

"The National Smoke"
WILSON'S
BACHELOR
Still the Most for the Money
10c.
ANDREW WILSON & CO TORONTO AND MONTREAL

SPORTING NEWS, VIEWS AND GOSSIP

YOUNG FELLOWS WILL CURL HERE

A Lakefield curling rink, the members of which are all past the Bibical three score and ten, will play in the Peterboro Bonspiel of the Peterboro Curling Club which opens here, Feb. 8, Secretary Foote was notified today.

The youngest member of the rink is 74 years old and the oldest 79. They are J. W. Allen, J. F. Fortier, Levi Payne and R. C. Strickland, skip.

PETERBORO CURLERS HAD PLEASANT TRIP

One rink of Peterborough curlers paid their annual visit to Lakefield yesterday afternoon and by some very brilliant playing downed the northerners to the tune of seventeen to twelve.

After the game the visiting curlers were entertained at the residence of Dr. S. J. Gibson, and subsequently attended the "At Home" given by the Lakefield Curling Club, at which over three hundreds guests were in attendance.

Peterborough Rink	Lakefield Rink
Arthur Blade	Rev. J. L. Jull
Roderick Grant	Dr. S. J. Gibson
M. J. Duffus	J. A. Strickland
G. H. Giroux	J. W. Rithpath
Skip 17	Skip 12

CURLING

SCHEDULE CURLING GAMES FEB. 3.

K. G. Lech	H. Freeman
G. Henderson	E. L. Payne
W. Fisher	E. G. Patterson
J. W. Frazer	R. M. Hamilton
Skip 6	Skip 19
T. McArthur	Dr. Craig
Dr. Weldon	N. D. Seaton

L. A. Turner	W. M. Cruthers
J. W. McDermid	J. D. Moore
Skip 15	Skip 10
E. Howson	R. McCusker
G. H. Duncan	P. F. Thomas
J. Bacon	W. G. Read
W. R. Widdess	E. L. Bowes
Skip 9	Skip 12
A. Gillman	H. R. McIlmoyle
J. H. Seels	J. Penrose
W. H. Taylor	G. W. Hall
J. H. Metheral	J. E. A. Fitzgerald
Skip 11	Skip 13
A. Brown	Dr. Sutton
F. Bartlett	Dr. Holloway
R. F. Downey	W. Houser
A. W. Archibad	S. T. Medd
Skip 10	Skip 9

VOTE FOR
J. C. CAMPBFLL
Candidate of the National Progressive Party and a Greater West Peterborough

PETERBORO
AUTO and TAXI
LIVERY
286½ CHARLOTTE STREET
Phones: 130, 783, 890J
---DAY OR NIGHT---
Drivers: W. J. Clancy, M. Dutch Pammett, H. Stinson, J. Drummond
Cars Washed and Stored

SEPARATORS TOOK TWO FROM THE CRESCENTS

In De. Laval Ten Pin League.

Last night in the De Laval Ten-Pin League at the Water street alleys, the Separators took two out of the three from the Crescents. The Separators showed in great form, rolling their second game for 926. For the Separators Barrette was high with 559, Poquette next with 501. For the Crescents A. Allen was high with 488, Murray next with 473. Following are scores:

Crescents—				
H. Allen	113	120	135	368
Prest	143	123	136	402
A. Allen	158	179	151	488
Weese	122	190	140	452
Murray	106	183	184	473
	642	795	746	
Separators—				
French	147	190	123	460
Lafave	136	136	148	420
Pouquette	156	190	155	501
Garrow	159	190	107	456
Barrette	155	220	184	559
	752	926	717	

HOCKEY GAME.

Thursday after four o'clock the South Central School hockey team defeated the King George hockey team by the score of 10 to 2. The chief feature of the game was the good combination by the South Central team.

A GOOD GATE.

The gate receipts at the Picton-Port Hope game at Trenton Tuesday evening reached the record figure of $630.00. Of this amount $252.00 went to each team and the balance to the Trenton rink management.

Gordon is the Man

Who broke up the Government gumshoe campaign which they had planned for Peterborough. That is why they say his campaign methods are rough.

BASKET BALL AT Y.M.C.A. GYM

A keenly contested game of Basket Ball was played on the Y. M. C. A. Gymnasium on Wednesday evening. The local Collegiate Institute team emerged victors over the Young Men's Club of the Y.M.C.A. with a score of 36 to 33. The game was featured by close checking on both sides and in all respects the teams were pretty well matched —the edge on combination play going to the Collegiate.

Considering the fast play a surprisingly light penalty list was shown on the Score Book, only the minor fouls consistent with the excitement of the occasion in evidence. Green and Young assisted materially in chalking up the points for the Collegiate. The honors for the Young Men's Class were divided between Doughty and Hardill. Kirn was right on the job as a defence man and added further to his laurels by making two baskets from back of centre. Only efficient work by the defence of the Young Men's Class prevented a greater difference in the total number of points.

Young Men's Club.		P.C.I.
R. Doughty,	right forward	Bleeker
C Bergoine	left forward	Green
Hardill	Centre	Young
Thorndyke	right defence	Fanning
Ecobichion	left defence	Kirn
Tranter	Spares	Miller
Hopkins		Breyfogie

A FAST GAME.

Westclox hockey team met the Cressman team in a fast game of hockey at Brock street rink last night and romped away with a 5 to 1 victory. The ice was slow, but both teams put up a fast brand of hockey.

"THE BOY"

"The Boy," the musical version of Sir Arthur Wing Pinero's famous comedy, "The Magistrate," will play an engagement at the Grand on Saturday. The English play is said to have been reproduced bodily and intact, without one situation discarded or a funny line deleted, this having been accomplished by Fred Thompson, who made the adaptation. The lyrics are by Adrian Ross and Percy Greenbank, the music by Lionel Monckton nad Howard Talbot, the composers of "The Chinese Honeymoon," "The Orchid," "A Runaway Girl" and other popular works. "The Boy," was produced in England and ran for two years at the Adelphi, London, and this production has been duplicated at Pinero's desire, the Canadian Company having been rehearsed by the late Wybert Stamford, who put on the London production, with the technical staff responsible for the the original.

The clever comedian A. S. Byron, Marie Dilworth, Mabelle Mignon, Cosmo Bellew, Lillian Anderson, Donald Archer, Gene Laymon, and other musical comedy favorites will be seen here.

ADVANCE POLL TO BE OPEN TO-NIGHT

FIRST VOTES POLLED IN ELECTION LAST EVENING.

An advance poll was established in the City Council Chambers by Deputy eRturning Officer Fred Hall last night and was open between seven and ten o'clock. This advance poll is held to accommodate those who for various reasons will not be able to vote in this riding on Monday next and it will be open to-night and to-morrow night. Mr. Hall stated, to-day that there were only a few voted last night but he anticipates a considerable vote on Saturday night. Voting at an advance poll is similar to any other poll but a person can only vote after complying with several conditions.

All Ready.

All except a few of the country polling stations have received their ballot boxes and paraphernalia for the taking of the vote on Monday.

The deputy returning officers have been installed and the voters lists have been sent out.

The printed voters' list now complete for the city were received by the Returning Officer Sheriff J. A. Hall to-day from Judge Huycke revising officer and will be distributed to the deputy returning officers at once.

DR. T. P. McCULLOUGH,
Eye Ear, Nose, and Throat Specialist
166 Brock Street. 'Phone 36W

COMEDY SCENE IN LONDON'S HUGE WHIZZING MUSICAL SUCCESS, "THE BOY," GRAND THEATRE, SATURDAY, FEBRUARY 5TH —MATINEE AND NIGHT.

READ SPEECH FROM THRONE FROM THE SENATE CHAMBER

FIRST OF MEIGHEN ADMINISTRATION WILL HAVE FEATURES OF PECULIAR INTEREST— WHOLE TARIFF WILL BE THROWN INTO ARENA.

(Canadian Press.)

OTTAWA, Feb. 4.—Parliament opens on Monday (Feb. 14) with the pomp and circumstance of pre-war days. Last year, owing to the condition of the Senate Chamber, the House of Commons was utilized for the opening ceremony. This session, the Speech from the Throne will be read in the Senate chamber itself, members of the House standing meanwhile at the bar. Since prorogation much work has been done in the new Parliament buildings. With the exception of furnishings, the Commons Chamber has been completed. The temporary ceiling has given place to decorations of gold leaf and blue. The Hall of Fame is in a considerably unfinished conditions, with the exception of the end near the library entrance; and in the Senate, a good deal of elaborate carving and other decorative work remains to be done. Yet with all the drawbacks of an unfinished building, the ceremony promises to lack nothing in display.

The first of the Meighen administration, the session will have features of peculiar interest. Some familiar figures will no longer be in their accustomed places. Sir Robert Borden, who led the House through the years of war, will move from his old place near the head of the table and Rt. Hon. Arthur Meighen will occupy the Prime Minister's chair. Hon. N. W. Rowell, who sat on Sir Roebrt's left will also move down the House. Hon. Martin Burrell has left the parliamentary arena and his seat will probably be occupied by Hon. Rupert Wigmore. Rt. Hon. A. L. Sifton has succumbed to illness from which he suffered so long. Since last session, also Lieut.-Col. McLeod who sat on the Government side and Joseph Gladu who supported the Opposition have passed on to the majority. There will too be three new faces—the successful candidates in Yale, B.C., East Elgin and West Peterborough.

The Tariff revision will be paramount among Government business to be submitted during the session. The Government proposals in this regard are not expected to be drastic. They will be based essentialy on the protection and encouragement of home industries; the securing of adequate revenues; development of inter-Imperial trade and of Canadian national resources. Since last session, a committee of Cabinet, headed by Sir Henry Drayton, Minister of Finance, has toured the country and collected evidence. The committee has since been busy in the preparation of its recommendations for the Cabinet. The Government will eventually make its proposals known to the House in the budget speech.

With the whole tariff thus thrown into the arena, the budget debate may be expected this year to be long and result probably in some close divisions. Throughout the session, in fact, there is liklihood of keen fighting.

It will be the fifth session of the thirteenth parliament of Canada.

Vote for GORDON

To represent Peterborough in a way that will make the Meighenites in Ottawa sit up and stroke their whiskers.

BATTLE GROWS HOTTER

(Continued from Page 1)

Saturday to address a meeting in the G.W.V.A., Hall at 3 p.m.

Agrarian Rally.

Labour levelled its guns at the Government and Liberals alike at the meeting last night in May's Schoolhouse, North Monaghan.

Thomas McMurray, the Labour candidate, told his audience of sixty that it was time the people ruled themselves. He said the Meighen Government had a mandate from no one, and was hanging on to the reins of government until the last moment.

Thomas Tooms, M.L.A., charged the Liberal Party with stealing the Labour platform.

Mrs. Singer, president of the Mothers' Pension Board, Toronto, told of the work being accomplished by the Board.

Farmer Programme.

J. C. Campbell, Farmer candidate, will address two meetings in the city to-night.

To-morrow night a meeting in the interests of the U.F.O. candidate will be held at Ennismore.

To-night, besides the candidate, A. W. Roebuck of Toronto, A. A Powers, president of the Farmers' Co-operative Company, and Mrs. A. W. Becker of Toronto will speak.

The Ennismore meeting will be addressed by I. H. Halbert, M.P. for North Ontario, and J. J. Morrison, secretary of the Farmers' movement in Ontario.

The national Liberal and Conservative Party are holding the last meeting of their campaign at Bridgenorth to-night. The speakers will be Col. James Arthur, M.P., of Parry Sound, Mr. H. Stephens, M.P., of Vancouver, and Lt.-Col. Mulloy and Rolanu Denne, the Government candidate, will also speak.

To-morrow night a rally of the workers will be held in the Hunter Street headquarters, and the campaign will be wound up with this rally, which is expected to be a rousing one.

OPTOMETRY.

Martin J. Roche, Consulting Optometrist and Manufacturing Optician, Graduate Canadian Ophthalmic College. Eyes Examined, Glasses Fitted. 188 Charlotte Street. Phone 422; r 950. t-t-s

Victory Rally
DENNE'S
Workers and Friends
Will be held in the
Committee Rooms
OLD ORIENTAL HOTEL
SATURDAY
FEB. 5th. 8 p.m.
SHORT ADDRESSES BY PROMINENT SPEAKERS
LADIES SPECIALLY INVITED
Come and enjoy this Final Rally on the Eve of the Victory that is now assured

A PUBLIC MEETING
Will be Held in Support of
THOS. McMURRAY
THE LABOUR CANDIDATE—in the GREAT WAR VETERANS' HALL
—SATURDAY AFTERNOON—Commencing at 3 O'clock—
The Principal Speakers Will Be
Dr. HUGH STEVENSON M. L. A.
Of London, Ont.—and
SERGEANT McMAMARA M. L. A.
of Toronto
BUCKLEY PRES. OF THE I. L. P.
A VOTE FOR McMURRAY IS A VICTORY FOR YOU
—EVERYBODY WELCOME—
This Meeting is being Held on Saturday Afternoon so that the Labour Party can hold another Meeting at
YOUNG'S POINT ON SATURDAY NIGHT.
—LADIES ESPECIALLY INVITED—

Special GRAND Trans-Canada Theatres, Ltd. Attraction
Bargain MATINEE and NIGHT ------ SATURDAY, FEB. 5
BY SPECIAL ENGAGEMENT WITH SIR ALFRED BUTT
Attention! Returned Soldiers You Saw it at the Adelphi on the Strand. Don't Fail To See It Here.
FIRST CANADIAN TOUR
LONDON'S GREATEST MUSICAL COMEDY SUCCESS

THE BOY
Book by Fred Thompson
Founded on Sir Arthur Wing Pinero's ("The Magistrate")
As played by W.H. BERRY for two years at the Adelphi Theatre ~ London, Eng.
Music by Lionel Monckton and Howard Talbot. Lyrics by Adrian Ross and Percy Greenbank.
Priees: Matinee, Entire Orch. $1, Bal. 50c-75c Night 50c-75c-$1.00-$1.50 and $2.00. Seats on Sale Thursday

To-day To-morrow
ALLEN
SATISFACTION IN EXCELLENCE
Matinee 2:15 Evening 6:45, 9:00
SAMUEL GOLDWYN
PRESENTS FRANK LLOYD'S POWERFUL PRODUCTION
"A VOICE IN THE DARK"
Nobody can see this picture without feeling that creepy shiver of anticipation, which is the most delicious of thrills.
Three women and one man. The man is slain. Who did it? The climax of this picture will startle you.
A MERMAID COMEDY "DUCK IN" —with— MARVEL REA —and— MONTE BANKS
Two reels of laughs stepping on each other's heels.
Get The ALLEN HABIT
It's A Good One
OVERTURE POPULAR SONG HITS
"TRAILED BY THREE" —with— STEWART HOLMES —and— MISS FRANKIE MANN
(Episode No. 12) Thrills Galore
MATINEE: 11c, 22c EVENING: 16c, 22c 32c

The New REGENT THEATRE Hunter St. East
"Coziest Spot in the City"
—TO-DAY WE PRESENT—
Theda Bara
In One of Her Best Productions on the "Wm. Fox" Program
"The Lure of Ambition"
Yesterday a Child of the Slums—To-morrow The Duchess of Rutledge. The driving power of Ruthless Ambition Dramatically Visualized. Also—
LARRY SEMON
In another of his Special 2-Reelers—THE FLY COP — and
EDDIE POLO in "THE CHASE TO SCOTLAND" from "THE VANISHING DAGGER"
SNUB POLLARD COMEDY and PATHE REVIEW
Special Children's Matinee Saturday Afternoon
POPULAR PRICES:
Matinees: 10c and 20c Evenings: 15c and 25c
(War Tax Extra)

EMPIRE
Mat. 2.30-Eve. 7.15 & 8.30
THURSDAY --- FRIDAY --- SATURDAY
VIOLA DANA
is the kissless bride in the mirthful farce of embarrassed newlyweds
"Please Get Married"
Metro's Adaption of the hilarious stage success
EPISODE 9 "PIRATE GOLD" | Chester Conklin COMEDY
COMING MONDAY
"THE SILENT BARRIER"
BY LOUIS TRACY
MATINEE 11 & 22c EVENING 16c & 32

Healthy Young Womanhood

THE wise mother will watch carefully that the growing girl has regular daily elimination for upon that all health depends. If she complains of headache, biliousness, loss of appetite or sleep you may suspect constipation. Give a teaspoonful of Dr. Caldwell's Laxative Syrup Pepsin, and by morning she will be well. It is a combination of simple laxative herbs with pepsin, and the full formula is on the package. When you see how wonderfully it acts you will in the future avoid drastic calomel and castor oil even if disguised in sugar-coated pills. A sixty-cent bottle of Dr. Caldwell's Laxative Syrup Pepsin lasts months.

If you would like to test Dr. Caldwell's Laxative Syrup Pepsin free of charge before buying it in the regular way of your druggist, send your name and address to Dr. W. B. Caldwell, 19 Front St., Bridgeburg, Ont., and a free trial bottle will be sent you promptly, postpaid.

It's just as well to remember that 's always well to be just.

Gordon is the Man

with something more than a bark to his make-up. Give him a chance to redeem the prestige Peterborough has lost since 1911.

RUMORED REDUCTIONS IN RAW SUGAR STILL TO BE SUBSTANTIATED

(Special to the Examiner)

NEW YORK, Feb. 4.—Raw Sugar continued fairly steady on the basis of 3 1-2 cents cost freight for Cubas. There are rumors of further price-cutting but they cannot be substantiated. Buyers continue to operate extensively despite the narrow market now prevailing in refined sugar, with the talk of the Government establishing a minimum price for Cuba raws to be sold, evidently gaining some headway.

Voice Of The People

To the Editor:

Garnet Innis is circulating certain misleading and untrue statements concerning me, with regard to a law suit I had for him in 1915, against the Anglo-American Insurance Company. Some $500.00 was recovered in a settlement and this was garnisheed by creditors of Mr. Innis, and attached.

His Honour, Judge Huycke, apportioned the amount among the creditors who garnisheed the money and an order was made for payment out of court to the various creditors of the sum recovered from the Insurance Company, and I was allowed by an Order of the Judge, my costs out of the fund in court.

Mr. Innis' malice has been indicated for some years since, as City Solicitor, I prosecuted him on April 14th, 1917, for a breach of the Ontario Temperance Act, when he was fined $300.00 and costs, which he paid to the Treasury of the City of Peterborough.

In the same month I prosecuted his brother, who was fined on two occasions $300 each for breaches of the Ontario Temperance Act, and since then Innis has been circulating all sorts of stories and rumors, and is now circulating a leaflet falsely stating that I did not account for his moneys, and trying to help Mr. Denne's campaign with this underground and dishonest method.

G. N. GORDON.

BOND'S Saturday Special

Neilson's Highest Grade Assorted Chocolates Regular $1.00 for

67c

BOND'S DRUG STORE

Madill's Old Stand. Corner George and Hunter

TO BEAUTIFY COMPLEXION

All You Need is Stuart's Calcium Wafers to Clear the Skin of Pimples, Rash, Blackheads and Such Local Skin Eruptions.

The calcium sulfide in Stuart's Calcium Wafers is natures contribution to skin health. It is the substance that seeks the skin, assists in its activity to prevent stagnant pores to stimulate circulation and divert impurities from finding lodgment in the skin texture. It sweeps its way through the bowels, removing wastes that otherwise may be absorbed into the circulation and thus try to escape through the skin. Use these wafers regularly for a few days and notice how the skin clears, how pimples, blackheads and such skin eruptions are removed. They simply cannot remain. Their redness and itching disappear. Proper food and Stuart's Calcium Wafers will surely take the place of all your creams and lotions and you won't need your powder puff. Get a 60-cent box of Stuart's Calcium Wafers to-day at any drug store and join the ever-growing throng of American complexion beauties.

MAY MAKE CHANGES IN PAROLE BOARD

HON. H. C. NIXON TO INTRODUCE BILL IN LEGISLATURE.

(Canadian Press.)

TORONTO, Feb. 4.—Hon. H. C. Nixon is to introduce a Bill increasing the Provincial Parole Board from seven to nine members. In future the parole officers will undertake parole work in connection with Industrial Schools. In the past this work has been almost entirely left to the superintendents of Industrial Schools.

HEAVY SENTENCE IMPOSED ON OFFENDERS IN IRELAND

(Canadian Press.)

BELFAST, Feb. 4.—Sentences of six years' penal servitude each were imposed to-day upon the eight men who were arrested in October last when discovered on the Kingstown mail boat wearing Irish Volunteer uniforms on their way to attend the funeral in London of Lord Mayor MacSweney of Cork. The sentences, however, were made three years actually in each case, three years being remitted. The three men who were found with revolvers at a recent Kingston dance, were sentenced to ten years in prison, of which five years were remitted.

All things that are supposed to come to him who waits are subject to change in price without notice.

VOTE FOR

J. C. CAMPBELL

CANDIDATE OF THE NATIONAL PROGRESSIVE PARTY AND A GREATER WEST PETERBOROUGH

FLOUR MARKET IS DEMORALIZED, DUE TO PRICE SLASH

MANY MILLS IN NEW YORK MARKET QLOTE BELOW COST.

(Special to the Examiner)

NEW YORK Feb. 4.—The flour market seems to be pretty well demoralized on account of price-cutting There is a general disposition on the part of buyers to look around for bargains and some mills which are searching for business quite eagerly are quoting below the cost of production. There are evidences in the market that considerable export business is being done in flour at low prices and it is reported that sales during the last few days have been about 125,000 barrels to go to Central Europe.

CRAIG ULSTER LEADER

(Canadian Press)

BELFAST, Feb. 4.—The Ulster Unionist Council to-day elected Sir James Craig, M.P., leader of the party in the New Parliament to be set up for Ulster under the Irish Home Rule Act. Sir Edward Carson presided over the Council Session.

BREAD WAR ON IN BELLEVILLE.

Reason of Cut in Prices Explained—Will Put Some of Them Out of Business.

BELLEVILLE, Feb. 4.—A merry bread war is in progress in this city. This morning a number of bakers announced that they would sell 3-pound loaves at 18 cents retail and 16 cents wholesale.

This came as a result of the action of one of the bakers yesterday in cutting the price from 24 cents to 20 cents. In some shops to-day it is selling at 17 cents retail.

SCARLET FEVER EPIDEMIC.

(Canadian Press.)

ST. CATHARINES, Feb. 3.—Owing to the prevalence of scarlet fever here, children under the age of sixteen are to be barred from all theatres.

A good many people think they have done their duty to a friend when they tell him not to worry.

Vote for GORDON

And vote to put Peterborough in a class with other constituencies that are represented by a real HE Man.

Vote As You May

There Must Be a Tax

No matter who is elected, Canada must pay its way.

¶ No Luxury Tax on Furs now. But a new tax may be applied before this month is out, as Parliament meets on the 14th February, and, as announced, a new tax is under consideration—another gain to present buyers.

¶ Fur prices will be increased 10%, possibly 20%, on March 1st, owing to the marked advances during the past few weeks on all Raw Fur skins. The world is short on Raw Fur stock—something which cannot be increased artificially.

¶ We announced on Jan. 1st "that in order to keep factory working full time and at full wages, we would reduce Furs to 'pre-war prices,' save and except labor costs—that Raw Fur prices were advancing from the low level they had touched, and would increase costs materially later on."

¶ Our predictions have been fully verified, so that this announcement of increased prices after March 1st has been found necessary.

¶ No Fur House in Canada cut prices as low as we have, and this has resulted in our being able to keep workpeople fully employed, as the public have appreciated our prices and our efforts in this connection. So we are going to continue these conditions **during February** by **maintaining our Low Pre-War Sale Prices to the End of this month only**—after that, advanced prices.

¶ Every one needing **Choice Furs** now or for next season will **save money buying this month,** as furs will be much higher next season.

Barrie's LIMITED

Barrie Building,
MANUFACTURING FURRIERS,
Raw Fur Dealers,
Peterborough, Regina, Saskatoon, Moose Jaw.

High Tariffs Destroy Industries

They Encourage Combines Which Crush Out the Small Plants. What the Census Figures Show. How the Public Suffers.

J. C. CAMPBELL,
Candidate of the National Progressive Party.

THE CENSUS FIGURES OF CANADA prove that the high Canadian tariff, instead of building up industries in Canada, as is commonly supposed, has been the means of destroying thousands of small plants and of throwing tens of thousands of working men out of employment. The figures given below show what has been taking place in some of our most highly protected industries. The explanation of this condition is simple. As soon as the protected interests get the tariff where they want it, (which is the point at which it keeps goods in their line from other countries from entering Canada) the big Canadian industries begin to combine to destroy their smaller competitors. Often they do this by under-selling their competitors until they have driven them out of business, when they recruit themselves by advancing prices to the highest point permitted by the tariff. In some cases, they have been known to pay smaller competitors to simply close their plants, and stop manufacturing. In other cases, like the cement combine, the canners' combine, and other amalgamations, the various concerns form a combine, water their stock, reduce their production, dismiss thousands of their employees, and charge the public all the traffic will bear.

How Protection Destroys Industries

Take a look at the following figures furnished by the Dominion Census Bureau. The industries represented have all been highly protected. The figures show the number of factories in Canada, in 1891, with their number of employees, and the number of factories in Canada, in 1917, with their number of employees. Bear in mind that 1917 was a war year, when in a number of these lines, the factories were working on war orders. Here they are:

	1891			1917.	
No. of Manufacturers	No. of Factories.	No. of Employees	No. of Manufacturers	No. of Factories.	No. of Employees
Carpets	537	915	Carpets	5	551
Boots and Shoes	5,398	18,041	Boots and Shoes	185	13,013
Carriages and Waggons	3,336	9,056	Carriages and Waggons	758	3,915
Furniture	1,286	7,180	Furniture	247	8,483
Tanneries and leather finishers	802	4,287	Tanneries and Leather Finishers	136	4,128
Harness and Saddlers	1,567	3,188	Harness and Saddlers	485	2,030
Woollen Goods	377	7,156	Woollen Goods	80	5,456

Bear in mind that the foregoing figures were taken from the census figures of Canada and that the figures for 1917 included all establishments in Canada, irrespective of their size. Thus small plants, no matter how small their output, have been included as well as large plants. Bear in mind that those were highly protected industries. Do those figures not prove that high protection destroys industries, causes unemployment, and advances prices to the common people?

Combines and Trusts in Canada

During the past fifteen years a very large number of combines, mergers and trusts have been formed in Canada. The Monetary Times of Toronto, has shown that in one period of four years, 56 industrial mergers were negotiated. The total authorized capitalization of these mergers was $456,939,266. The 56 amalgamations absorbed 248 individual companies. Some of these combines have earned profits of over 300%.

The National-Progressive Party believes that one of the best methods of dealing with combines and trusts of this character is by making a substantial all round reduction in the protective tariff. It believes that this can be done without injuring any legitimate Canadian manufacturing establishment.

Canadian People Are Highly Taxed

In one year recently 8,000,000 people of Canada paid in customs taxes $147,000,000. This is an average tax per head, including children, of $18.45, or of $92.25 for a family of five. The same year, the 110,000,000 people of the United States paid in customs taxes, $221,659,066. This is less than double the taxes paid by the people of Canada, although the population of the United States is 12 or 13 times as large. The average charge per head to the people of the United States, was $2.11, or $10.55 for a family of five. Do you wonder that the people of Canada have been complaining about the high cost of living?

The Prohibition Issue

Do not forget the prohibition issue. The National Progressive Party has been charged with dragging this issue into this campaign. Naturally the other parties do not like to face it. The fact is the National Progressive Party has always stood for the most complete measure of prohibition possible. It aims to save the boys and girls of Ontario from the evil of this traffic, and it is pledged to suppress it. It is the only party that is.

If you want to lift the burden of high prices off the common people. If you want to break the power of the combines and trusts. If you want to save our boys and girls from the evils of the liquor traffic.

VOTE FOR—

J. C. CAMPBELL

CANDIDATE OF THE NATIONAL PROGRESSIVE PARTY AND A GREATER WEST PETERBOROUGH.

(You are invited to attend our big Mass Meeting to-night in Victoria Hall. The swing is now strong to Campbell.)

GOOD NEWS

Price Of

KODAKS & BROWNIE CAMERAS REDUCED

SEE OUR WINDOWS

No. 0 Brownie, $2.90, now $2.00
No. 2 Brownie, $3.35, now $2.50
No. 2A Brownie, $4.60, now $3.50
No. 3 Brownie, $6.00, now $4.50
No. 2C Brownie, $6.00, now $5.00
No. 2 Fold. Brownie, Autographic, $10.25, now $9
No. 2 Fold. Brownie, R.R. Lens, $12.00, now $11.00
No. 2A Fold. Brownie, Autographic, $11.25, now $10
No. 2A Fold. Brownie, R.R. Lens, $13.75, now $12
Vest Pocket Autographic Kodak, $10.50, now $9.00
Vest Pocket R.R. Lens, $11.00, now $10.50

SEE OUR WINDOWS

Vest Pocket Special, F.7.7 Lens, $18.00, now $16.50
No. 1 Autographic Kodak Jr. $16.75, now $15.00
No. 1A Autographic Kodak Jr., $18.25, now $16.00
No. 1A Autographic Kodak Jr., R.R. Lens, $21, now $18.00
No. 1A Autographic Kodak, F.7.7 Lens, $31, now $28.00
No. 3A Autographic Kodak Jr., R.R. Lens, $24.75, now $22.00
No. 3A Autographic Kodak, R.R. Lens, $29.50, now $27.00

WE DO DEVELOPING, PRINTING AND ENLARGING PROMPTLY.

THE WARNE DRUG CO., LTD. *Nyal Quality Store*

Meighenism Reduces Canada to Level Of Mexico

The garbled quotation of Mr. Fielding's reference to Mr. Meighen, which appeared in the intensive advertising of the imported Meighen Press Agent in yesterday's Examiner, is an example of the duplicity that is typical of the propaganda issuing from the Government's machine.

"Meighen, a man of splendid character and unquestionable integrity," is the excerpt culled by the Meighen Press Agent from Mr. Fielding's address.

What Mr. Fielding did say was as follows: "In Mr. Meighen we have a gentleman of fine ability, of untiring industry, and of high personal character, **although his conception of politics in Canada are entirely at variance with the democratic principles of the land in which we live,** and, in the event of his defeat, it would be advisable for him to go to Mexico, where they need strong-arm men."

In Mexico, until quite recently, political revolutions were epidemic, and were effected by armed force.

The Meighen revolution in Canada last July was just as complete as anything Mexico ever witnessed.

The Meighen Revolution

The Union Government dissolved, and the so-called National Liberal and Conservative Government seized control of the administration over night.

The usurpers impudently introduced themselves under **a new name, a new Premier, and a new Party.**

Sir Robert Borden, elected as the leader of the Union Government, retired.

The secret manitpulators of the bloodless revolution in July set up Arthur Meighen as Prime Minister, in utter contempt of the constitution and of the rights of the Canadian people.

Without the consent of the electorate, and without even consulting them, the Meighen usurpers changed the policy upon which the Union Government was elected.

The mandate given the Union Government by Conservatives and Liberals in 1917 was the winning of the war.

Who knows what the policy of the Meighen Government is? Policies are determined finally by the people, but the so-called National Liberal and Conservative Government was begotten **not only without a mandate from the people, but even without their knowledge.**

They are all Saying:

Gordon Is The Man

And lastly, the Meighen usurpers announced the formation of a new party—the National Liberal and Conservative Party.

A veritable midsummer night's dream become a reality; only, this dream of the Meighen-Calder cabal persists as a nightmare to the democratic people of Canada.

What Do They Represent

West Peterborough knows no National Liberal and Conservative Party.

True, there is a **political faction that nominated a candidate for the Meighen machine,** but it is an ephemeral thing that will be swept into oblivion on Monday.

Such is Meighenism. **A sinister influence trying to disguise itself behind the high sounding name of National Liberal and Conservative Party.**

Canada to-day has a Government that changed its Prime Minister, most of its Cabinet, its policy, and its name, and is still clinging to office.

This is the issue before the electors of West Peterborough on Monday.

This issue was created by the Meighen usurpers, and **the Liberal Party, true to its traditions, had the first right to take up the challenge.**

In their candidate, **G. N. GORDON,** they offer the electors a potential representative, who has demonstrated his fighting spirit and his fitness for Parliamentary responsibility.

He is supported by all classes of this community, with the exception of two groups—the Profiteers and the Radicals.

Liberalism Stands For Moderation

Thoughtful citizens who desire the restoration of unity and harmony that were the fruits of the fifteen years' administration of Sir Wilfred Laurier, the Hon. William S. Fielding, and the other illustrious members of "The Cabinet of the Talents," **should vote for G. N. GORDON.**

He is the candidate of the party of Moderation; the party whose atmosphere has never been congenial to Plutocrats and Profiteers on the one hand, or the extreme Radicals on the other hand.

The Liberal Party takes the middle course upon which all progressive groups can find common ground. Equal opportunity for every citizen, special Privilege for none. These are fundamentals of Liberalism.

ELECT G. N. GORDON AS THE OPPONENT OF PROFITEERS AND USURPERS.

Liberal PublicityCommittee

***GORDON IS THE MAN** to break up that combination of hyphenated big interests politicians that have ensconsed themselves in Canada's nine million dollar Parliament Buildings in Ottawa.*

The trinity in the dug-out are mindful of the pending calamity. The gumshoe squad is speeding up the old broken-down Government machine in the Oriental Hotel, but it will take more support than the big interests can provide to save them. The people want responsible government and they are going to say so on Monday. Supporters of the Government candidate will have a chance to say it with flowers. Advt.

Nine Years Have Elapsed Since Present Electorate Has Had Chance to Vote Under Normal Conditions

Premier Meighen Owes His Position Not to the Electors of Canada But to Small Clique of Party Politicians.

The Liberal Party is constitutional, constructive, and conciliatory. First constitutional. It is a party which gained responsible government for Canada. It was the action of George Brown which made Confederation a practical question. He gave up a party advantage and joined hands with his opponents in order to bring about the Federal system, under which Canada is now governed. By this, the Maritime or Atlantic Provinces were added to old Canada, which composed only the region now known as Ontario and Quebec. He was a strong advocate of uniting the Western Prairie Provinces with Canada. So it is largely through his constructive statesmanship that Canada now extends from ocean to ocean.

Then in the Provincial field Oliver Mowat was the greatest of Provincial Prime Ministers, standing firmly for Provincial rights. Both Brown and Mowat were members of the Coalition formed to carry out confederation but they did not cling to office after that object was obtained. That is how they differ from such men as Guthrie and Ballantyne. To-day the Liberal Party shows its respect for the Constitution by demanding a general election so that we may have a Parliament and Government truly representing the present electorate of Canada. We have not now such a Parliament or Government. The present House of Commons was elected upon war issues; the soldiers under the stress and danger of war had no opportunity to consider any of the Canadian questions now to be decided. The last general election held under normal conditions was in 1911. Since then, more than nine years, nearly the maximum life of two Parliaments have elapsed, since this great new electorate has arisen, consisting of all the women voters, and most of the men who fought in the Great War. The women could not vote in 1911, most of the soldiers were then too young to vote. All these electors are now practically disfranchised. They have never had an opportunity to express their opinion and sentiments by their votes.

The present Premier of Canada, Hon. Arthur Meighen, owes his position not to the electors of Canada but to the small clique of party politicians. The people in 1917 voted for Sir Robert Borden and a Union Government in the faith that it was an non-party government in which both parties would be represented as nearly equally as possible. That Union Government has disappeared. It has lost its Prime Minister, Sir Robert Borden, Minister of Finance, Sir Thomas White, Minister of Public Works, Mr. Frank Carvell, Minister of Agriculture, Mr. A. T. Crerar, President of the Council, Mr. N. W. Rowell, Minister of Militia, General Newburn.

It has also lost Mr. Martin Burell and Mr. A. K. Maclean. It is not the Government for which the electors voted in 1917. Without even a pretence of consulting the electors a new Premier has been chosen. The Union Government has given place to a thing of shreds and patches supported by a party under the strange name of the National Liberal and Conservative Party. Not even the rank and file of the Conservative Party were consulted as to these changes. They are autocratic changes made by a clique who do not represent the people. By way of contrast the Liberal leader was chosen and the Liberal platform adopted in an open, free, democratic, representative convention. The Liberal Party is a constructive party. Before leaders took office in 1896; depression and despondency prevailed in the country. The results of the last census had been disappointing; population was growing slowly. Our vast stretches of fertile land in the West were going begging, in a short time all was changed; emigrants poured in, the settlement of the West proceeded rapidly and Western Canada became one of the granaries of the world. The population of Canada increased about as much in ten years of Liberal administration as the previous thirty years. Eastern towns shared in the general prosperity. Manufacturing industry, as well as agricultural, flourished as never before. It was Canada's golden age.

The Liberal Tariff policy is a constructive policy. Its aim is to broaden the base of industry and by judicious reductions of taxation to relieve the consumer and also to encourage industry by removing or lessening taxes on the instrumgnts of production and thus reducing the cost of production.

The Liberal Party is the historic party of conciliation and unity. It cherishes the memory of Sir Wilfred Laurier, who devoted his life to these aims. It is a broad-minded, open-minded party with no prejudice of class, creed, race or religion. It stands for a united and harmonious Canada. Unity and progress are are its watchwords.

LIBERAL PUBLICITY COMMITTEE.

POINTS OUT NEED REFORESTATION

ROBSON BLACK DEMONSTRATES HUGE ANNUAL CONSUMPTION OF PULPWOOD.

The imperative need for a policy of reforestation in Ontario if the timber crop is to be perpetual, was emphasized to the members of the Kiwanis Club, Toronto, by Robson Black, a former Toronto newspaperman. He stated that there are two ways to look at a forest ,one from the standpoint of a poet or sentimentalist, and the other from that of a pulpwood manufacturer. The poet and the sentimentalist have done little in the work of reforestation and of recent years the manufacturer and business man have taken hold of the problem.

To demonstrate the amount of pulpwood used by the newspapers of the United States and Canada, and which is largely obtained in Canada, Mr. Black stated that the annual consumption was equal to a pile four feet high that stretched across Canada from Halifax to Vancouver three times. The Sunday issue of a certain New York paper takes the entire crop of spruce on 15 acres in Northern Ontario.

"Unless we maintain the raw material," he said in conclusion, "and arrest quickly the present rapid decline of the forests east of the Rockies, we automatically kick out the props from every pulp, paper and lumber industry in the country and also from the industries depending on the lumbering industry. Only one-third of the forests of 75 years ago in Ontario exist to-day and we cannot foretell what will happen within the next fifty years if we remove this irreplacable asset.

IF MEIGHEN HAS A TARIFF POLICY DRAYTON HAS NOT

CONTRADICTORY STATEMENTS OF GOVERNMENT LEADERS LEAVE A CONFUSED IMPRESSION UPON THE ELECTORS OF WEST PETERBOROUGH.

Mr. Meighen says that his Government is the successor of the Borden Government. Therefore his Government is responsible for all the sins of the Borden Government. But, says Mr. Meighen to his judges, the electors of West Peterboro: "We're "not going to let you try us for "our sins. We will let you try "us on the tariff, which isn't "ready yet, and on nothing else."

HAVE NO TARIFF POLICY.

Did anyone ever before hear such impudence? It would be bad enough if the Government were in the position that they had a new tariff ready for submission to the public; but the fact is that they have no such tariff at the present time, and that they will not have one until the Commismission which travelled all over Canada during several months of last year hearing witnesses and taking evidence, has had time to sift and weigh the enormous mass of conflicting testimony that was presented to it, and has afterwards made its report to the Government.

NO DECISION ARRIVED AT.

That work has not yet been done, and the Chairman of the Tariff Commission, Sir Henry Drayton, the Minister of Finance in the Meighen Administration, speaking no later than Wednesday last, in the City of Toronto, told the Canadian Shoe Manufacturers' Association that he could not make any announcement about the tariff for the very good reason that he had not yet been able to make up his mind, and that, consequently, no decision had yet been arrived at.

EMPTY PRETENSIONS.

And yet, in the face of such a specific annoucement as that on the part of the member of the Cabinet, whose duty it is to frame and present a tariff, Premier Meighen and other members of the Government pretend that their tariff policy is actually before the electors of this constituency in this contest. Could anything be more ridiculous or shameless, and could a greater affront be offered to an intelligent body of people? However, you have a practical way to resent that affront and that is by going to the polls on Monday next, and marking your ballots for the Liberal candidate, Mr. George Gordon.—(Hon. Charles Murphy.)

—Liberal Publicity Committee.

ROBERT HICKS WRITES OF SCOTCH HOSPITALITY

IS WITH CANADIAN CURLERS IN SCOTLAND—IMPRESSIONS OF EDINBURGH.

The following letter received by Mr. F. M. Field, K.C., of Cobourg, from Mr. Robert Hicks, of Peterborough, now with the Canadian curlers in Scotland, will be found of interest to many of the Examiner's readers:

"Dear Mr. Field,—Arrived safely in the good old City of Edinburgh on the 8th inst., and I can assure you every minute has been to me of the most pleasant enjoyment. The hospitality of the Scottish people exceeds even our wildest dreams, and will be long remembered by every member of the team.

"My impression of Edinburgh will long linger with me. The architecture of this beautiful city to me reflects the character of the Scottish people, with its large stone walls and substantial buildings that all appear to have been carefully placed for the admiration and pleasure of the sightseer. Yesterday the Canadian team visited the church of the late Rev. Dr. Kerr, who was Captain of the last Scottish team to visit Canada; in a quaint little village about 30 miles from Edinburgh; after service, which was assisted by the present chaplain of the Royal Caledonia Curling Club, successor to Rev. Dr. Kerr in that honoured position, we placed a wreath on the grave of the honoured man, and I can assure you it was a solemn moment, but apparently a very proud one for the people who attend that historic church, where they and their forefathers have worshipped for over 300 years. All along the route of our drive of about 60 miles we were greeted by the people most cordially.

"It has been necessary for me to lay off to-night in order to write a dozen letters I have promised before leaving Canada, and if you find some difficulty following it I will not be surprised.

"Now about curling. I have spent 8 hours each day curling—or getting ready to curl—and have only missed one game, and we usually have two each day with the different provinces and a banquet after each; the banquets take two hours each, so you may know that this trip is no place for a lazy man or a man with a weak stomach, as these Scotch people wine and dine you until the hospitality runs out of your ears. The first game we played we were down 41 shots; we won the next by 41 shots, and have won all games since, but I may say these are only the provinces and when we get into the trial games we will be up against a selection of the good ones, and I am sure it will be hard to beat them.

"We go to Manchester next Sunday or Saturday night for five games, and returned here Friday, 28th, and finish here Saturday, Feb. 5. With best wishes for a good curling season in Cobourg. Sincerely,

"Robt. Hicks.

"North British Station Hotel,
"Edinburgh."

THIS TRUNK TRAVELLED AROUND SEVEN YEARS

YORK, Pa., Feb. 4.—Astray in Europe for seven years, a trunk belonging to A. B Farquhar, a York manufacturer, is home today. It was lost in 1914 while Mr. Farquhar, was travelling in Bulgaria. Among its other adventures, a trace showed that it has been through a shipwreck in the Black Sea. Its contents were intact.

It is currently rumored that owing to the advance of lumber the price of board will also be raised.

VOTE FOR

J. C. CAMPBELL

Candidate of the National Progressive Party and a Greater West Peterborough

NINE SENATE VACANCIES

OTTAWA, The death of Senator McSweeney will make the ninth Senate vacancy. The vacancies now are British Columbia, 2; Alberta, 1; Saskatchewan, 2; Ontario, 2; Nova Scotia, 1; New Brunswick ,1.

Gordon is the Man

Every Government barnstormer that has visited Peterborough since the campaign opened has admitted that. They say he is the Man to beat — and they ought to know.

The Advent —OF— Lower Prices

Glad Tidings From the Home of

Neill Footwear

Again let us emphasize that our stock has been gone through and re-marked at replacement prices.

Our prices are now based on present-day costs regardless of what the goods cost us when purchased. Of course this means a positive reduction. Certain lines are perhaps more greatly affected than others, but any purchaser of a NEILL SHOE is now reaping a genuine benefit.

Just now, especially, there may be had, while they last, a few styles at even less than manufacturer's present-day cost. It is assuredly a good time to buy.

You will go a long way before you will find a larger or more up-to-date Travelling Goods Department. Not only is our stock of Baggage complete, but attractive prices are marked on our Trunks, Bags and Suit Cases.

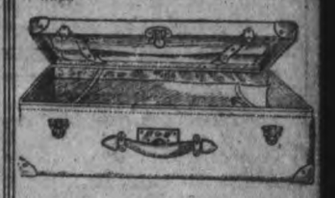

R. NEILL LIMITED

ROBERT FAIR & Co
— LIMITED —

Every Item Reduced to Make Our

Saturday Bargains

So attractive that this Store will be crowded with Saturday Shoppers.

"COME TO FAIR'S FIRST AND SEE"

$12.50 IMPORTED SILK COSTUME VELVET $8.50 YARD

Shades are black, navy, brown, taupe, blue, rose, sand, purple. 38 inches wide.

$2.75 BLACK PAILETTE DRESS SILK $1.95 YARD

A silk that can be recommended for wear; does not cut. 34 inches wide.

$2.50 BLACK AND COLOURED DRESS SILKS, YARD - - - - - $1.50

All silk and 40 inches wide. The shades are Black, Navy, Brown, Green, Silver Grey. You have not had a chance to buy Silks at this price for a long time.

$3.75 BLACK CHIFFON TAFFETA SILK $2.98 YARD

36 inches wide, one of our reliable standard lines, that we are sure will give the best of wear.

$2.25 BLACK SILK POPLIN $1.75 YARD

36 inches wide. A perfect black, and a good quality for blouses, dresses or separate skirts.

ALL-WOOL SERGE AND JERSEY CLOTH SKIRTS

A clearing price for several lines in fawn, navy, black and heather mixture; also in plaid, in three lots, at—

$18.75 Skirts for **$13.00** $14.50 Skirts for **$9.50** $12.50 Skirts for **$6.50**

DARK AND LIGHT PRINT DRESSES ON SALE AT $3.50 FOR $2.50, $2.98 FOR $1.98 AND $1.75.

BUNGALOW APRONS FOR 98c EACH.

$12.50 SWEATER COATS ON SALE AT $10.00.

Black, green and rose in large sizes.

CHILDREN'S SWEATER COATS $1.00 EACH.

At a low price to clear, grey, red, navy shades.

CLEARANCE PRICES ON SEVERAL LINES OF BLOUSES — WHITE SILK AND PINK CREPE DE CHINE.

$8.50 For..... **$4.98** $7.50 For..... **$4.00** $4.25 For..... **$2.85**

Hosiery Prices for To-morrow

90c BOYS' RIBBED STOCKING—2 PAIR FOR $1.00

2/1 and 1/1 rib, sizes 9 1-2, 10 only. We are clearing out odd lines during stocktaking.

40c BROWN HOSE AT 29c PER PAIR.

A special Stock Taking Sale Line. Sizes 8 1-2 to 10.

50c GREY AND BLACK STOCKINGS 40c PAIR.

8 1-2 size only, marked away down to clear out to-morrow.

$1.50 AND $1.65 CHILDREN'S SLEEPERS FOR $1.00 EACH

White or grey fleece lined, all sizes, to start the sale with, but shop early for them.

$1.95 FINE RIBBED WOOL VEST FOR $1.35 EACH.

An excellent vest; long sleeves; 10 only to sell.

Galatea, Wrapperettes, Ginghams, Shirting

50c GALATEAS TO SELL TO-MORROW AT 35c YARD.

A number of pieces of light grounds with stripes. 27 inches wide.

A CLEARANCE OF WRAPPERETTES AT 25c YARD.

Up to 40c in the lot for dresses or for covering Quilts. 27 inches wide.

EMBROIDERY EDGINGS AND INSERTIONS 12 1-2c YARD

A collection of good designs on splendid material.

50c DRESS GINGHAMS ON SALE AT 35c YARD.

Buy plaid Ginghams to-morrow at this special price. 27 inches wide.

FRENCH CAMBRIC SHIRTING AT 85c YARD.

Specially for making up Men's Fine Shirts, hair line stripes. Very wide material.

35c AND 40c CRASH, HUCK AND BATH TOWELLING 4 YARDS $1.00

4 yards of any one line to-morrow. Come and see this special —17 and 18 inches wide.

$4.00 AND $4.25 COMFORTERS $3.48 EACH

$1.10 TICKING 75c YARD

Best quality in the two widths.

35c WHITE COTTON FOR 4 YARDS FOR $1.00

A good quality white longcloth cotton, at a special price. 34 inches wide

25c FACTORY COTTON FOR 6 1-2 YARDS FOR $1.00

34 inches wide, a good quality at a special sale price for to-morrow.

25c WHITE DIAPER COTTON FOR 19c YARD.

Standard line, antiseptic, absorbent, sanitary. 18 inches wide.

$1.10 UNBLEACHED SHEETING FOR 75c YARD.

Best quality to be had at present. 2 yards wide.

$1.25 PURE WHITE SHEETING FOR 90c YARD.

2 1-4 yards wide. 50 yards only of this line. Shop early n the day for your share.

Cretonnes, Window Shades, Curtain Madras

75c CRETONNES ON SALE AT 50c YARD.

Special sale of Cretonnes, Designs and Colorings, suitable for Curtains, covering boxes, etc. 36 inches wide.

75c HEAVY MARQUISETTES FOR 45c YARD.

Cream or white, suitable for any window. 36 inches wide.

$2.65 PURE WHITE OPAQUE WINDOW SHADES $1.75

Mounted on the "Hartshorn" Roller. Window fixtures included.

85c CREAM CURTAIN MADRAS FOR 59c YARD.

A nice soft draping curtain material. 36 inches wide.

REMOVAL NOTICE.

James Akey has moved his livery from Cor. Charlotte and George to 21 Chambers street. Open day and night. 'Phone 743. 3mos-90-5123

VOTE FOR DENNE AND OUR DOLLAR AT PAR

YOUR CHILD'S

Musical Training Demands a Piano In Perfect Tune. CALL—

W. C. MORTON

EXPERT PIANO AND PLAYER PIANO TUNER

Heintzman Hall, Hunter Street

PHONE 258

CITY AND GENERAL

—W. J. POULSON—

Auto and Taxi Livery—161 Charlotte Street. 'Phone 420. 28d-22

AT S. A. TEMPLE.

There will be a holiness meeting at the Salvation Army Temple to-night. Subject, "Life of Holiness." All are welcome.

GUESSES PILING UP.

Record sales and guesses on the Greene Music Co. window contest are coming fast. Buy any record and have a guess. 4d-30

TRINITY CHURCH CHOIR.

A popular concert will be given in the Church on Friday, February 11th, 1921, at 8.15 p.m. Tickets, 25 cents. 3d-31-5453

DR. N. H. SUTTON.

Surgery—Room 113, Barrie Bldg., 312 George street. Hours: 9-11 a.m., 3-4 p.m. Evenings and Sundays by appointment. 'Phone 131. Residence 43 Park Street. Phone 1111J. dtf

SATURDAY ENDS CONTEST.

Saturday at 8 p.m. the window guessing contest at Greene Music Store ends. Purchase any record and make an estimate on the pile in the window. 4d-30

WANTED

A position as soloist in Church or Concert Work. Experience, five years. Apply Examiner for address. 3d 31 8667

DANCE IN KEENE

The Farmers' Club of Keene vicinity will hold their annual dance in the Town Hall, Friday evening, Feb. 4th Good music and supper provided. 2d 30 5418

ROOFING

British Columbia Cedar Shingles, "Eastlake" Steel Shingles and Corrugated Iron, Asphalt Slate, and Ready Roofings, for sale by Fred H. Rowan, 271 McGill street. Phone 351. dtf

ANNUAL MEEING

The annual meeting of the Peter Robinson Chapter, I.O.D.E., will be held in the Green Room of the Y.W C.A. on Friday, February 4th at 7.30. 3d 30 5440

GET SOME OF THE $40.

Only up to Saturday at 8 p.m. to make your estimate on the pile of records in the window at Greene Music store. Any record purchase entitles you to a guess. 4d-30

CONTRACTORS

Phone 1172W 'Phone 1522W

Dunmitt & Ephgrave—Hardwood floors laid at 50% reduction. Old hardwood floors refinished. 28d 43 5103

DR. W. N. HAYES.

Office in Barrie Building. Extraction and Plate Work a specialty 'Phone 652. Residence phone 27. A nurse in attendance.

CARD OF THANKS

Mrs. H. J. Batten wishes ti thank the many friends and also the Orange Brethern for their kindness shown in the sickness of her late husband and the sympathy shown at the time of her sad bereavement.

CARD OF THANKS.

Mr. and Mrs. Lee, Orpington Road, wish to thank the nurses of Nichols Hospital for their kindness and attention to their son Ernest while under their care; also Dr. Neal and Dr. Moir; also the ladies of the G.W.V.A. and St. James' Church Epworth League and Sunday School Class for fruit and flowers.

PAINTING AND PAPER HANGING.

Now is the time to get that room painted and re-decorated before our decorators get busy. Call us for an estimate. W. D. Thomas, 271 Thomas street. 'Phone 1468W. 28d-47-5240.

NON-GLARE LENS.

$2.75 per pair and up, all sizes. Approved makes and styles guaranteed legal or your money refunded.

Buy your lens from us before applying for your license.

Drive your car here and we will fit the lens free of charge.

DUFFUS MOTOR SALES. 12d-33-5392.

VOTE FOR

J. C. CAMPBELL

CANDIDATE OF THE NATIONAL PROGRESSIVE PARTY AND A GREATER WEST PETERBOROUGH

Wrecked Auto Radiators Repaired!

And New Cores Supplied

Peterborough Auto Radiator Repair

JAS. McGINNIS, Prop.

183 SIMCOE STREET

Next Montgomery House

Hours 8 to 6. Evenings at Montgomery House. Call or Phone 143.

DR. W. A. SETTLE

OSTEOPATH

124 Hunter St. Phone 646

Hours 9 a.m. to 8 p.m.

Vote for GORDON

And elect a Man who will resurrect the Constituency from the political graveyard where it has rested since 1911.

Diamond Rings and Watches

A glance through our store will we believe, convince you that, while we carry the Finest and Most Expensive Goods in Diamonds and Watches, we excel in those of more moderate prices also.

Bear in mind our Guarantee Represents the Full Value of the Price you Pay

Warne's

"DIAMOND HALL"

349 George Street

SONS OF ENGLAND

There will be an open night in the Sons of England Hall this evening with carpet bowls, cards and games provided. All Englishmen of the city are invited to come and spend a pleasant evening.

FUNERAL TO-MORROW.

The funeral of Edward Flaherty, who passed away at Toronto yesterday, will take place to-morrow morning from the residence of Mr. Fred Flaherty, 270 John street at 8.45 o'clock to St. Peter's Cathedral and thence to St. Peter's cemetery.

SPECIL PRIZES ON PHONOGRAPHS FOR SATURDAY AT E. V. WARNE'S

If you are considering a phonograph, see us Saturday. We have a very fine Columbia Cabinet Phonograph, as good as new, regular price $175. Will sell for quick turnover for $125., and ten selections. Come early or you will lose it.

E. V. WARNE,

2d 31 5471 325 George Street

MR. T. TOOMS IN TORONTO.

Thomas Tooms, M.L.A., was in Toronto to-day on special business, but will return to the city to-night.

To-day there were no further developments over the Provincial member's name not being on the voters' list, and the Labour men at the Committee Rooms were unable to say whether Mr. Tooms would enter action against Mr. J. Forster, the rural registrar, who struck his name off the list, or not.

RECORDS, RECORDS, AND RECORDS.

Waltzes, Fox-Trots, One-Steps and Songs,
Where? Why, at Jimmy's each belongs.
For a small price, yours they'll be,
Come, one and all, if bargains you'd see.

NEW Columbias, Victors, Pathe, and the SUPERB BRUNCWICK RECORDS now in. Every BRUNSWICK PHONOGRAPH should have some BRUNSWICK RECORDS — great combination.

NELSON'S RECORD EXCHANGE, 332½ George Street. 'Phone 220 and 1139W. USE THEM.

AND STILL THEY COME!

The great outstanding bargain features of the Botnick cash-raising sale has been made still further attractive by the addition of the following new specials. See the big advertisement full of rousing snaps on another page:

Men's Penman Natural Wool Combinations. Reg. $5.50 — reduced to $4.00—Now $2.98.

Men's Union-made Overalls. Reg. $3.00—reduced to $2.50—now $1.98.

Men's Working Shirts, in Blue and Black and White, heavy stripe—now $1.29 and $1.49.

Men's Flannel Shirts, dark patterns. Reg. $3.00—reduced to $2.50 — now $1.98.

Ladies' Kitchen Aprons, 49c.
Ladies' All-over Aprons, 89c.

ELECTION NEWS.

Two ladies were discussing the newspaper reports of the recent political meetings, and the following is part of the conversation:

"Say, can you tell me who this man Tariff is? Is he a foreigner?"

To which was given this reply:

"I am sure I don't know. I never heard of him before."

Who says women should not have a vote.

IN MEMORIAM

BENNETT—In loving memory of Oscar Wilbur Bennett, who died Feb. 4, 1920.

We do not forget him, nor do we intend
We think of him daily and will to the end.
We mourn him in silence and sorrow unseen,
And dwell on the memories of days that have been,
Dearer to memory than words can tell
Are thougts of him we loved so well.

Mr. Frank C. Hooper of Edmonton, Alberta, is visiting friends in Peterborough and at present is the guest of Mr. and Mrs. W. P. Skitch, 231 Dublin street.

LATE WANT ADS.

EXPERIENCED SALESLADY wanted. Apply 422 George street, A. Swartz. 3d 32 8686

WANTED—TO PURCHASE SEVEN or eight roomed house; all modern in good locality, Central. Apply stating full description and lowest cash price to Box 8687 Examiner. 3d 32 8687

SOCIAL AND PERSONAL

Mr. Tim Dineen is out of the hospital after his recent accident.

Mrs. John Balsdon has returned to her home in Calgary after an extensive visit with friends in Peterborough and Lakefield.

Mr. Justice Orde returned to Toronto yesterday after a few days' visit with Mr. and Mrs. J. C. Smith, 334 Charlotte street.

Mr. Ernest Lee is recovering favorably after his operation and is now at home.

About four hundred persons took in the dance held in Lakefield last evening under the auspices of the Lakefield Curling Club. Music was supplied by Choate's Orchestra of Warsaw and the Grove School orchestra. The Town Hall was beautifully decorated for the occasion. The patronesses were Mrs. O. A Langley Mrs. Thompson Braden, Mrs. J. C. Strickland, Mrs. C. S. Tanner, Mrs. Wesley Sherin and Mrs. Theodore Crawford Peterboro was well represented at the gathering.

WINTER DEMANDS

There are ailments you can often cure without medicines, simply by applying Heat. For example **HEADACHE, TOOTHACHE, EARACHE.** You can frequently check cold or cough by applying heat by means of **HOT WATER BOTTLE.** Take advantage of our SALE. Regular $2.00 to $2.50 Bottles. Sale Price,—

$1.49

TWO YEAR GUARANTEE

E. L. PAYNE

CHEMIST and DRUGGIST

Opposite Turnbull's

GRAIN GRINDING

TO FARMERS.—I solicit your orders for Grain Grinding, on short notice.

JOHN ROBSON

Metherell's Shop, Aylmer street.

5d 4 5 8 10 12

CARTING WANTED

If you need any carting done, I will be glad to have a share of your orders.

M. L. WOODCOCK

Returned Soldier, 163 Sherbrooke

VIOLET RAY SERVICE

Now open, Room 18, 393 Water street. Harmless. Recommended by Physicians. Demonstration free. Service at 3 cents per minute. Hours, 9-12, 1-6, 7-9. 4d31 8649

Attractive Wedding and Birthday GIFTS—Substantial and Lasting. Canadian Workmanship.—393 Water Street, Room 18—Evenings, by Appointment. 2d-30

DR. M. C. GOODWIN

Chiropractor

PALMER SCHOOL GRADUATE

Suite 106-108, Barrie Building

Phone 431, Peterborough

LADY ATTENDANT

Office Hours 10 to 12 a.m. 2 to 4 7 to 8 p.m

Ladies' Ready-to-Wear Dept.

SPECIALS FOR SATURDAY

Sweater Coats

$8.75

Pull-Overs

$4.75

Colorings—Mellon, Saxe, Green, Paddy, White, Azure, Etc.

SEE WINDOWS.

Barrie's

Phone 340

COMING EVENTS

TO-NIGHT — WATER ST. BOWLing Alleys.

TO-NIGHT IN GRAND OPERA House, Belmont Club Minstrels, in "Hoop-la."

AFTER TO-DAY—Light cut off from 1 to 4:30 daily except Sunday, in the district west of Stewart and South of Charlotte streets. This is to permit of repairs.

MONDAY, FEB. 7TH—DATE FOR casting your ballots in the by-election.

FRIDAY EVENING AT 7 o'clock, dancing class for school boys and girls under direction of Miss May Urquhart, Conservatory of Music. Admission 25c. 2d 30 5461

TUESDAY, FEB. 8.—ST. LUKE'S Y.P.A. will hold a social evening at the home of Mr. Hope, Norwood road. 2d-4-7

A Matter of Individuality

Fowlers suit the mounting and lenses of your glasses to your individual appearance, just as you do your hat and your clothes. It's part of our business to see that you get the most attractive and comfortable glasses possible.

CONSULTATION FREE.

FOWLERS'

Registered Optometrists. Eyesight Specialists

A. A. FOWLER, Phm.B J. E. FOWLER

373 George Street

BIRTH.

JACKSON — On Friday, February 4, to Mr. and Mr. G. F. Jackson, 88 McDonnell street, a son — Robert Edwin.

Beware!

Mr. Denne's Campaign Managers have canvassers out saying I am a FREE TRADER.

They say through the press that I am a Free Trader. That is untrue.

I AM NOT AND NEVER HAVE BEEN A FREE TRADER AND WILL NOT SUPPORT FREE TRADE, BUT WILL STAND BY CANADA'S INDUSTRY AND CANADA'S LABOUR TILL THE LAST.

Mr. Denne's Campaign of misrepresentation and slander is for the purpose of be-clouding the issue which is "WHETHER THE PEOPLE SHALL GOVERN, OR NOT," or as Mr. Burnham says "whether this Government shall seize the reins of power and break their solemn and sacred covenant with the people."

You know my record for the last fifteen years, and my policy has been PETERBOROUGH FIRST. I will continue this policy in spite of the unfair and tricky tactics of political adventurers.

Beware of the horde of Government heelers misrepresenting me and my policy. The profiteers sent them here.

Yours truly

G. N. GORDON

It's Confidence that Does It"

APPLES YOU LIKE

At Porter S. White Co's.

A large quantity of Spies, Starks, Greenings and Tolman Sweets. Prices range from

40, 60, 70 and 90c peck

ORANGES

Another Shipment Large, Sweet, Juicy Oranges, Seedless, Doz. 55c

SMALL ORANGES

But extra good, thin-skinned, Dozen 40c
CRANBERRIES—The very choicest, Qt. 35c
BANANAS—Dozen 50c and 60c
FLORIDA GRAPE FRUIT—10c—2 for 25c

NUTS

California Budded Walnuts, almost a perfect crack, lb., 55c
Mixed Nuts, Five good varieties, lb. 40c
Broken Walnuts, lb. 50c
Almonds—Shelled for Cooking and Candy, lb. 55c
Almonds—Shelled for Salting, nothing better, lb. 70c

VEGETABLES

Head Lettuce, Celery, Cauliflower, Turnips, Parsnips, Carrots, Spanish and Domestic Onions.

BACON, LARD, SHORTENING

Breakfast Bacon — Ingersoll, mild, sugar-cured, quality is fine, lb. 63c
Gunn's Back Bacon, in casing; very special, lb. 75c
Gunn's Sugar-cured Hams—8lb. average, lb. 38c
H. A. Breakfast Bacon—by the side, lb. 45c
Lard—Rose Brand, 1lb. 30c
3lb. and 5lb., lb. 29c
Pure Lard—1lb. 28c

PASTRY FLOUR

24 Lb. Bag $1.44
7 Lb. Bag ..... .43

3lb. and 5lb. pails, lb. 27c
Shortening—1lb. 20c
3lb. and 5lb. pails, lb. 19c
Crisco—1lb. 30c
3lb. and 9lb. pails, lb. 29c

JAMS, JELLIES, CANNED FRUIT

St. Williams Black Currant and Raspberry Jam, 4lb. tin, $1.10
Strawberry Jam, 4 lb tin, $1.25
Plum and Peach Jam, 4lb. pail 95c
Keiller's Scotch Marmalade, 4lb. tin $1.00
Jellies in Tumblers, each .... 25c or 5 assorted, for $1.00
Greengages — in heavy syrup, tin 30c
Lombards, tin 25c
Grape Butter, 3 tins 27c

SUNDRIES

Mincemeat—the very best, 4lb. tin $1.50
Figs—for cooking, 2lb. for 35c
Seedless Raisins, pkge. 23c
Dates, 1lb. 18c
Dutch Cleanser, 2 Tins 25c
Pure Gold Jellies, 2 pkgs. 25c
Quick Puddings, 2 pkgs. 25c
Prepared Icings, pkg. 15c
Tomatoes—15c tin, or 12 tins for $1.70
Holland Rusk, fresh stock, per package 25c
Libby's Dill Pickles, large tin 35c
Potatoes, peck 25c
Maple Syrup, in 2½lb. and 8lb. tins ..... 90c and $2.25

All Orders delivered as promptly as possible.

Porter S. White & Co.

334 GEORGE STREET PHONE 208

FEB. 5, 1921 MISSING.

Spasmodic Advertising Does Not Hold Trade

The Evening Examiner

PROBABILITIES
Northerly to north easterly winds, cloudy with snow or sleet in some localities to-night and on Tuesday with stationary or a little lower temperature.

VOL. XLIX. NO 31 — PETERBOROUGH, MONDAY, FEBRUARY 7, 1921 — PRICE THREE CENTS

CONCESSIONS IN VIEW FOR IRISH PEACE

REPORTED GOVERNMENT WILL OFFER FISCAL AUTONOMY-RELEASE OF POLITICAL PRISONERS AND GENERAL AM, NESTY.

PARLEYS IN PROGRESS

(Canadian Press.)

DUBLIN, Feb. 7.—Interesting rumors are circulating here with regard to fresh efforts the government is reported to be making to effect a settlement with Southern Ireland. The belief is growing that an important development, now in process of incubation, may come to light when Parliament convenes. According to one report the government is trying to bring the Ulster leaders into line with a well formulated scheme to persuade the south to accept the partition provided for in the Home Rule Act and the work under it.

This version of the reputed plans has it that the prize to be offered for acceptance is the grant of full fiscal autonomy to both sections of Ireland. This would be coupled, so far as the south is concerned, with an offer to release political prisoners and to grant amnesty to Irish Republicans generally, including the Republican Army and even men "on the run." Negotiations to this end are now proceeding, ing, it is said, between the Premier and Sir Edward Carson, on the outcome of which depends whether the plan will be formally announced. Other concessions are said to be contemplated, particularly with regard to the amount of taxes payable to Great Britain under the new Act.

PETERBOROUGH MALE VOICE CHOIR PRACTICE.

The attention of the members of the Peterborough Male Voice Choir is directed to the change of place of practice to-morrow night. Through the kindness of the officials of Trinity Methodist Church the Reid Street Hall has been placed at the disposal of the Choir, and here the members are asked to meet at 8 o'clock to-morrow night for the weekly practice. Please be on time, and bring music.

The practice last Tuesday in the J. M. Greene Music Room was very well attended, and splendid work was accomplished. The different pieces are being whipped into shape, more especially now along the lines of expression and enunciation. The spirit of the choristers is admirable, each succeeding week showing a marked improvement all around, compared with the previous week.

The date of the concert has been practically settled, and will be announced shortly—and will be held in the Grand Opera House. Many citizens are looking forward to this event, and will, no doubt, be repaid when they hear the initial performance of this young aggregation.

In addition to the choristers, one or two artists of merit and distinction will assist the choir, the whole combining to make the concert at the end of March one of unusual quality.

OVER $20,000,000 FOR PUBLIC WORKS

REPORT OF DEPARTMENT OF PUBLIC WORKS CONTAINS WAR APPROPRIATION ITEM.

(Canadian Press.)

OTTAWA, February 7th. — Total expenditure incurred by the Department of Public Works during the fiscal year 1919-1920, according to the anunal report available to-day, was $20,455,459. Of this sum four and a quarter millions were charged to war appropriation.

AT THE THEATRES

GRAND—Harry Carey in the most human western drama ever filmed, "Sundown Slim," the tramp poet.

THE ALLEN—A Reginald Barker production, "The Branding Iron." This is a big picture.

REGENT —Lionel Barrymore in "The Copperhead." Also another thrilling chapter of "The Whirlwind."

EMPIRE— "The Silent Barrier," from the novel by Louis Tracy, a thrilling love story.

CONSERVATION OF SEEING POWER.

The amount of energy and nerve force you waste in straining your eyes for a finer point of vision than you are capable of, is a waste of seeing power that you cannot well afford. Don't strain your eyes. See W. H. Lacey, Optometrist, 410 George street.

FOR SALE — DRY MIXED WOOD —$6.00 PER LOAD. TELEPHONE BROOKS' GROCERY STORE, No. 730W. 5d32

LET THE HONOURABLE GENTLEMAN TAKE HIS SEAT

GOVERNORSHIP OF CANADA TO DESBOROUGH?

LONDON TELEGRAPH DECLARES HE HAS BEEN OFFERED AND WILL ACCEPT THE GOVERNOR-GENERALSHIP.

WAS HERE LAST AUTUMN

(Canadian Press.)

LONDON, Feb. 7.—The Telegraph states this morning that Lord Desborough will be offered, and is expected to accept, the Governor-Generalship of Canada in sucression to the Duke of Devonshire.

Lord Desborough is sixty-six years old, and one of the most prominent of English sportsmen, having won distinction in nearly every branch. He paid a visit to Canada last autumn, when he made many friends.

FAVOURS BRITISH BAN ON CANADIAN CATTLE.

LONDON, Feb. 5. — Lord Crewe, writing in The Times, argues in favour of the importation embargo in force in Great Britain against Canadian cattle because of the special need for keeping the British Isles as a cattle-breeding country. He assures Canada that it suffers no disability beyond that which it has been considered necessary to impose on everyone else.

SLEEPING SICKNESS KILLS YOUNG MAN.

KINGSTON, Feb. 7. — The first death from sleeping sickness occurred here when William H. Maclean, aged 22, of Pittsburgh Township, passed away in the General Hospital. The young man was of robust build and had always enjoyed good health until three weeks ago, when the first symptoms of sleeping sickness appeared.

"MINSTREL SHOW."

ST. PETER'S MINSTRELS PROMISE A REAL ENTERTAINMENT AT ST. ALPHONSUS' LYCEUM TUESDAY EVENING AT 8 O'CLOCK. ADMISSION, ADULTS 50 CENTS, CHILDREN 25 CENTS. 2d-33-5486.

LAST AT HOME

ST. PETER'S H. N. S. WILL HOLD AN "AT HOME" TO-NIGHT, MONDAY FEB. 7, FOR MEMBERS AND FRIENDS. THIS WILL BE THE LAST UNTIL AFTER EASTER. REFRESHMENTS, CARDS, ORCHESTRA. 1d 31 5487

REGINALD BARKER

The Branding Iron" is a Reginald Barker Production—which means that it is a big picture, conceived and executed by a master hand. Mr. Barker considers "The Branding Iron" one of the Best Productions he has ever directed.

At the ALLEN TO-DAY and TO-MORROW

CANADIAN DOLLAR AT NEW YORK TO-DAY .....88.87 CTS

"LEST WE FORGET" FEBRUARY 7, 1915

Six years ago, February 7, 1915, the 2nd Canadian Battalion, of which the Peterborough contingent formed a part, left Salisbury Plain, for France. This was the unit which participated in the heavy fighting about Ypres the following spring and whose heavy losses at Langemarck and St. Julien first brought the war home with startling seriousness to Peterborough. Among the fallen were Major George W. Bennett in this engagement.

Describing the departure from Salisbury, Lt.-Col. Joseph Mills, of this city, a veteran of that contingent, said: "The weather was the worst of that memorable winter. It rained in torrents the day the contingent left Salisbury Plain, and towards night it turned bitterly cold."

KEMALISTS ENTER EAST CONFERENCE

RECONSIDER DECISION AND DELEGATES LEAVE MONDAY FOR LONDON.

(Canadian Press.)

CONSTANTINOPLE, Feb. 7.—Indications that Mustapha Kemal Pasha and other Turkish Nationalist leaders had reconsidered their refusal not to participate in the Near East conference in London was given in a despatch received here yesterday from Angora.

It was said that the Turkish Nationalist delegates would leave Angora on Monday for London, travelling by way of Adalia and Brindisi.

51 SMALLPOX CASES, ONLY ONE VACCINATION

MEDICAL HEALTH OFFICER TELLS OF INDIFFERENCE TO DISEASE IN WESTBORO,

OTTAWA, Feb. 7.—Many cases of smallpox were being concealed in the Westboro district, either through ignorance of the symptoms, or through carelessness, Westboro Ratepayers' Association was informed by Dr. J. S. Nelson, health officer of the district. Dr. Nelson stated that he had caught one child attending school with its face broken out.

To date, there were 51 cases of smallpox in the district, 37 now being under treatment. Of the 51 cases only one had ever been vaccinated.

Dr. Nelson stated that the people were altogether disinterested in the epidemic and did not aid the medical authorities in stamping out the disease. Anti-vaccination propaganda was being spread around and was responsible for people opposing vaccination. This propaganda was erroneous, said the doctor, who carefully explained how the vaccine was obtained.

Bake the bacon; it is a great improvemente over the frying method and does away with the smoke.

Nothing is more unsatisfactory than vanity in another.

MANSLAUGHTER CHARGES LAID AGAINST FAED

DOCTOR WHO GAVE WRONG DRUG IN CASE OF TORONTO WOMEN REMANDED ON $5,000 BAIL

ALLEGE CARLESSNESS

(Canadian Press.)

TORONTO, Feb. 7.—Dr. Percival Faed, against whom a coroner's jury returned a verdict of gross carelessness in connection with the deaths of two women who died as a result of treatment with a drug, was remanded this morning on a charge of manslaughter on five thousand dollars bail.

ROBBED CARNEGIE COTTAGE, ALLEGED

CHANDOS MAN AND HIS WIFE REMANDED IN COUNTY POLICE COURT.

James Johnston of Chandos township, was charged before Magistrate O. A. Langley in County Police Court this morning with breaking into the summer home of Andrew Carnegie, of Pittsburg, Pennsylvania, on Loon Lake during the month of December, and he and his wife, Eva Johnston, are jointly charged with the same offence during January. This Mr. Carnegie, it might be explained, is not the famous millionaire and philanthropist. In all High County Constable Moore states that three or four hundred dollars' worth of goods were taken from the cottage. A considerable part of the goods are now at his home and they include blankets, bedding, shirts, dress goods, hardware, fishingtackle, a rifle and other articles. The Johnstons reside with Joseph Laplante and Mr. Moore in his evidence, taken at the preliminary hearing to-day, stated that he found the goods at their home. He had staements from the man nad wife confessing to the thefts, and witnessed by Reeve Scott and the constable at Apsley.

Both cases were committed for trial by Magistrate Langley on Mr. F. D. Kerr, who appeared for the defendants, waiving summary trial. No evidence was taken in the defence at the preliminary hearing.

TO STOP BOND ROBBERIES.

New Clearing House Will Eliminate Need For Carrying Them.

NEW YORK, Feb. 7.—Liberty bond robberies, in the financial district, which have totalled more than a million dollars in the last year, are expected to be practically eliminated as a result of the stock exchange clearing corporation handling those securities, it was announced here.

This plan, which will be effective February 15, will do away with much of the carrying of Liberty bonds through the streets.

DON'T MISS SEEING THE KNOX CHURCH MINSTREL SHOW IN THE LECTURE HALL, REID STREET ENTRANCE, ON TUESDAY AND WEDNESDAY, FEB. 15TH AND 16TH.

QUARREL ENDS IN MURDER BY AN AGED MAN

DERRICK TENNANT SHOT AND KILLED ROBERT WOODS AND THEN ATTEMPTED SUICIDE BY CUTTING THROAT.

SLAYER IN HOSPITAL

(Canadian Press.)

BROCKVILLE, Feb. 7.—As a result of a quarrel Derrick Tennant, aged seventy-seven, shot and killed Robert Woods, aged 45, in his house at Caintown, Leeds County, at seven this morning. Woods and his wife went to Tennant's farm last year on the understanding that they were to keep Tennant, who is a bachelor, for the rest of his life. It is alleged that the two men have frequently quarrelled and the disagreement culminated in tragedy this morning. Tennant used a shot gun the victim dying shortly afterwards, Tennant then attempted to cut his throat but was prevented from doing so. He is being brought to the Ontario hospital here.

TRADING SLOW; DEMAND LIGHT

FIRST SALE OF STOCK ON MARKET THIS MORNING 17 MINUTES AFTER OPENING.

(United Press.)

NEW YORK, Feb. 7.—Trading was slow in getting under way on the New York Stock Exchange today. The first sale of U.S. Steel took place seventeen minutes after the opening. The price on that stock was 81 7-8, unchanged from Saturday's close.

The usual leaders were ignored for a time at the start, but there was a demand for some specialties which were firm to higher.

Reading was a feature of the early trade, first preferred opening at 55, up 3-4, and second preferred made a new high shortly afterward with sales at 56. General Asphalt was 1-4 up at 65 1-2 and soon rose to 67, an advance of 4 points over the low of last week.

Mexican Pet. was unchanged at 136 1-2. Studebaker was 1-2 off at 56 1-2. Baldwin Loco. was unchanged at 88, and Atlantic Gulf was 1 1-8 up at 65 1-4.

Opening quotations included:

Sinclair 23, unchanged; General Asphalt, 65 1-2, up 1-4; Brooklyn Transit, 14 1-4, up 1-4; Mexican Pet., 156 1-2, unchanged; Sears Roebuck, 87 3-4, up 5-8; Northern Pac., 84 1-2, up 1-8; American Tel. & Tel., 99 3-4, unchanged; Studebaker, 56 1-2, off 1-2; General Motors, 14 1-2, unchanged; Reading, 83 1-4, up 1-4; Bethlehem B., 55 1-2, off 1-8; Baldwin, 88, unchanged; Atlantic Gulf, 65 1-4, up 1 1-8; U.S. Rubber, 69 1-8, up 1-2; U.S. Steel opened at 81 7-8, unchanged.

The market continued quiet in later trading with small price changes in either direction. Steels stocks were steady.

Weakness came into the market later, Reading re-acting from 84 to 82 3-4 and First Prf. dropping from the early 55 to 51 1-2. Industrials also showed the weakness which affected the market last week. Equipments and some of the oils were heavily sold.

FOREIGN EXCHANGE.

NEW YORK, Feb. 7.—Foreign exchange opened firm to-day with demand sterling 3.83 1-2, francs, .0700; lire, .0161; marks, .0159; Canadian dollars, .8887.

APPEAL IN O.T.A. CASES FAVORED

MINORITY REPORT PRESENTED BY LEGISLATIVE COMMITTEE.

(Canadian Press.)

TORONTO, Feb. 7.—Eleven members of the committee appointed by the Ontario Legislature to investigate the workings of the Ontario Temperance Act and to suggest amendments, signed a minority report favouring the right of the defendant in an O.T.A. case to have the right of appeal from the decision of the Magistrate.

The minority report will be tabled in the Legislature this afternoon.

Those signing the report are J. C. Tolmie, H. H. Dewart, J. E. Thompson, C. F. Swayze, G. S. Henry, Thomas Marshall, Peter Seena, F. W. Hay, J. A. Pinard, George Ecclestone, and Forbes Godfrey.

The report reads in part:

"The defendant may appeal to the Judge of the County District in which a conviction has been made, upon notice of appeal to the Crown or District Attorney within ten days after such conviction, and upon depositing the sum of one hundred dollars as security of costs."

Girl of Five Years Drowns in Otonabee River Off Inverlea

LAYS CRIMES TO VANITY OF WOMEN

NEW YORK, Feb. 7.— Handcuffed to a detective and informed that he had just been indicted with Mrs. Rosa Schmertz for murder in the first degree, Robert Brown, confessed slayer of Israel Turk, East Broadway druggist, volunteered some advice to the authorities yesterday on curbing crime waves.

"Keep women from wearing sables and other expensive furs and jewelry, and take temptation out of the way of down and out men," he said, "and you will be doing a whole lot to stop crime. I could give Commissioner Enright a few good tips. I could tell him that the woman who parades her expensive finery around may be exciting the envy of women, but she is tempting men."

HEAVY VOTE WAS POLLED AFTER NOON

VOTE WAS SLOW GETTING OUT IN THE MORNING, BUT NOON SAW A RUSH ON THE POLLING STATIONS.

TRAFFIC WAS HEAVY

Dullness and machine-like efficiency marked the polling to-day. The vote was slow in getting out this morning and at one division in which there are 203 votes only 71 were polled before noon. The rush, however, came during the noon hour and up until about 3 o'clock, when approximately a third of the total vote was polled.

The traffic was heavy and almost every available automobile in the riding was commandeered by the campaign managers. Some found it necessary to import cars from as far away as Lindsay and a number of ancient, horse-drawn vehicles put in an appearance. The unpleasant weather increased the utility of the political jitney system.

Opening the polls at 6 o'clock in the city was apparently unnecesary, as at several stations no votes were polled before 7 o'clock and at most of the others only one or two put in an appearance before then.

A small army of scrutineers was out.

The polls remain open until 6 o'clock this evening and it is likely that an exceptionaly heavy vote will be polled.

To-night the results will be pubished hourly by The Examiner in an election extra along with feature stories of the campaign and the general situation.

ALLEGED SLAYER OF DOCTOR BEEN TAKEN BY POLICE

WILFRED M'HARG ATTEMPTED TO DRAW REVOLVER WHEN ARRESTED.

(Canadian Press.)

HAMILTON, Feb. 7.—Wilfred McHarg alias Wilson was arrested at Vienna, Ontario, early this morning by a squad of detectives, and charged with the murder of Dr. E. J. Whitworth, the Binbrook veterinary surgeon, on 23rd December last.

It is alleged that McHarg was the man ho did the shooting.

Provincial Inspector Miller declares that the prisoner attempted to pull a revolver when arrested ,but was prevented by the detectives.

Clarence Spaulding, the fourth man alleged to be implicated in the murder, was arrested here to-day. The fifth man is being sought by the police.

ENID PAKENHAM BROKE THROUGH ICE AND BODY HAS NOT YET BEEN FOUND—BOY COMPANION SAVED BY IRIS PAYNE.

BODY IN MIDSTREAM?

A five year old girl was drowned in the Otonabee River at Inverlea Park at 2:30 on Saturday afternoon.

The girl's four-year-old boy companion was saved from a watery grave by Iris Payne, the twelve-year-old daughter of Charles F. Payne, 7 Smith street.

The body of the victim, Enid Pakenham, daughter of Gilbert Pakenham, 737 Water street, is still being sought by the parents and neighbors. The ice in the vicinity of the location where it is believed that she went down has been cut away but no trace of the body has yet been found. Attempts to locate the body with a loaf of bread loaded with mercury, up to noon to-day, had proved fruitless. It is now believed that the body has been carried out into mid-channel under the ice.

Enid Pakenham, with Leslie Hoyland, four years old, 739 Water street, was playing on the ice inside the cement wall which runs parallel to the shore at the park. The ice cracked, the wagon disappeared, and with it its two youthful occupants. Residents of the neighborhood later said three men stood on the bridge and told how they argued the best way to save the children at the time they disappeared under the ice.

Iris Payne, who was crossing the park at the time, rushed to the scene when she saw the wagon disappear. She rushed into the icy water to her neck and pulled out Leslie Hoyland. Unaware that Enid Pakenham was in the water she gave the rescued boy a sound cuffing over the ears which brought him to. She ordered him home and then announced to the crowd which had already gathered, that she was going home to get in bed to avoid a cold. It was not until the three men on the bridge remarked that another was still in the water, that a search was made for Enid Pakenham.

Saturday afternoon, all day Sunday and to-day the parents of the drowned child and neighbors searched vainly for the body.

CHINESE NEW YEAR TO-DAY

The fact that to-day (February 7) is election day is not what makes this day the most important to the Chinese colony of Peterboro; it is the fact that this day is the Chinese New Year. To-day the Celestials in this city are rejoicing and the patrons of the Chinese restaurants and laundries need not wonder why the usually bland faces of the proprietors are all smiles to-day. All over the six continents the Chinese are rejoicing in the advent of the New Year—a year that promises to hold much that is good for the Chinese as it does to the other nationalities.

This is the beginning of the Chinese year 4662. In China it is a day of celebration but in Peterboro the event can only be marked in a quiet way.

Last night in the Paris Cafe ten or twelve Chinese gathered and the event was celebrated with an impromptu banquet, speeches and recollections of the home land across the Pacific.

THE GRIFFENHAGEN ORDER NOT AVAILABLE TO PUBLIC

OTTAWA, Feb. 7.—Details of the order-in-council dismissing the Griffenhagen firm which had been under contract to re-organize some of the Government departments, have not been made public, but the order is very brief and is merely in the nature of a notification to the firm concerned that their services will be dispensed with at the end of two months. A supplementary memorandum of council will be issued shortly giving further details and setting forth all the facts of the case.

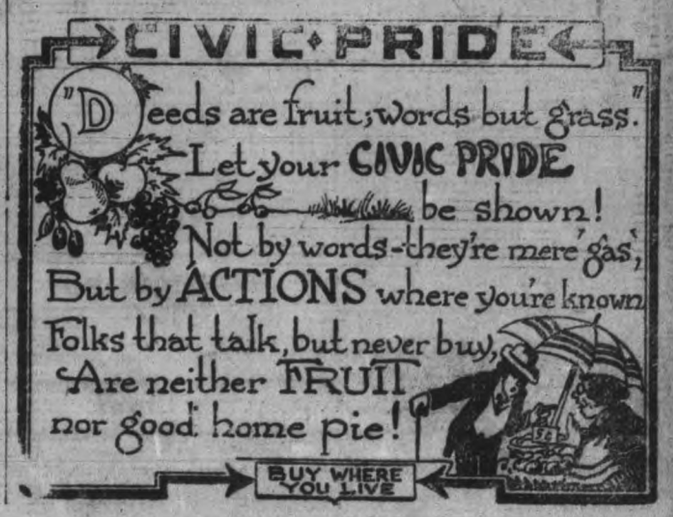

SITUATIONS WANTED

WANTED—POSITION AS PRIVate Secretary by young lady. Apply Box 8710 Examiner 3d 34 8710

WORK WANTED

WANTED — HOUSEWORK BY the day by a married woman. Apply 512 Sherbrooke street, city. 3d 33 8696

CHILDREN'S AID SOCIETY of PETERBORO CITY AND COUNTY.

For the Care of Neglected and Ill-treated Children.

CHILDREN FOR ADOPTION.

G. W. POWELL, Assistant Secretary and Inspector, 588 George street. Phone 1044W. Office Hours, 12 to 2 and 6 to 8 p.m.

MONEY TO LOAN.

We have funds to loan on Real Estate Security at the lowest rates. GORDON & O'BRIEN, Phone 219.

DENTISTRY.

DR. J. F. O'BRIEN, Dentist. Office formerly occupied by Dr. McKenty, No. 270 George street. Open evenings by appointment.

OSTEOPATHY.

DR. BRUCE E. MARSHALL—Osteopathic Physician. Office: 242 Hunter street. Hours, 9 to 11 a.m., 2 to 4 p.m., 7 to 8 p.m. Telephone 116W.

DRS. WALMSLEY & SETTLE—Osteopathic Physicians. Office in Sun Life Building, corner of Hunter and Water streets. Entrance 124 Hunter street. Phone 649. Office hours, 9 a.m. to 6 p.m.

MEDICAL.

DR. BUCHANAN, F.R.C.S., Edinburgh, M.R.C., Eng., L.R.C.P., London. Eye, Ear, Nose and Throat Specialist. Hours, 9-11, 2-4 p.m., 7-8 p.m. Phone 919. Office, corner of Water and Murray streets.

DR. E. E. HARVEY, Silver Medallist, University of Toronto. Special attention to Diseases of Women and Children. Office hours, 1.30 to 4 p.m., 7 to 8 p.m. Phone 222. Office, 212 Brock street.

BARRISTERS AND SOLICITORS.

GORDON & O'BRIEN—Barristers, Solicitors, Notaries. Money to loan on easy terms. Special attention to patents and trade marks. Phone 219. G. N. Gordon, J. A. O'Brien.

A. T. MEDD, Barrister, Solicitor, Notary, Office over the Dominion Bank, corner of George and Simcoe streets. Telephone No. 22. Private funds to loan at current rates upon easy terms.

C. R. WIDDIFIELD, B.A., Barrister, etc., and Solicitor for the City of Peterboro. Money to loan. Office over the Bank of Commerce. Phone 550.

PECK, KERR & McELDERRY—Barristers, Solicitors and Notaries. Office, Water street, Peterboro. Money to loan at the lowest current rate of interest in easy terms of payment. E. A. Peck, F. D. Kerr, V. J. McElderry.

O'CONNELL & CORKERY—Barristers, Solicitors and Notaries. Money to loan at the lowest current rate of interest. Daniel O'Connell, John R. Corkery. Hunter street, two doors west of the Post Office.

DUMBLE & JOHNSTON—Barristers, Solicitors, etc. Office over the Toronto Savings and Loan Company, George street. D. W. Dumble, K.C., W. Johnston.

A. E. DIXON—Barrister, Solicitor, etc. Office corner Hunter and George streets. Entrance next to Madill's drug store.

HALL & HALL—Barristers, Solicitors and Notaries Public. Hunter street, Peterborough, next to St. John's church. Money to loan at the lowest rates of interest. E. H. D. Hall. Basil D. Hall.

MOORE & WEARING—Barristers and Solicitors, 403 Water street, opposite the Post Office. Money to loan at the lowest current rates of interest. W. H. Moore, K. C., Joe. Wearing, M.A.

R. R. HALL—Barrister, Solicitor, etc., Peterborough, Ont. Office, corner of Hunter and Water streets, over the Canadian Bank of Commerce. Trust funds to loan on easy terms of payment.

JAMES FORDYCE STRICKLAND—Barrister, Solicitor, Notary Public. Money to loan. 124 Hunter street, Peterboro. Phone 151.

ARCHITECTS.

W. & WALTER R. L. BLACKWELL—Architects. Office, Bank of Commerce Building, corner Hunter and Water streets. Telephones: Office 1300J; residence 1272.

W. H. BARRY—Architect. Plans prepared for monumental, Commercial and Domestic Buildings. Office, 539 Gilmour street. Phone 567W.

Railway Time Tables

GRAND TRUNK RAILWAY.
(Corrected to Date.)

No. 96—8.10 a.m., for Port Hope and Toronto.
No. 93—8.20 a.m., for Lindsay, Blackwater Junction, Orillia, Midland, North Bay and Toronto.
No. 98—8.25 a.m., for Hastings, Campbellford, Belleville and points on the Main Line East.
No. 260—8.30 a.m., for Lakefield.
No. 92—12.04 p.m., for Lindsay, Port Hope, Toronto, Buffalo, making connection with International Limited for London, Detroit and Chicago.
No. 271—12.15 p.m., for Lakefield.
No. 100—2.00 p.m., for Hastings, Campbellford and Belleville.
No. 95—5.40 p.m., for Lindsay, Orillia, Midland, North Bay and Toronto.
No. 94—9.10 p.m., for Port Hope, Montreal and Boston.
No. 99—8.19 p.m., for Lindsay.

CANADIAN PACIFIC RAILWAY.
(Corrected to Date.)

GOING EAST—
†11.59 a.m.—Norwood, Havelock, Bonarlaw, Tweed, Perth, Smith's Falls, Kingston Ottawa, Montreal and intermediate points.
†5.20 p.m.—Indian River, Norwood, Havelock.
†12.18 a.m.—Havelock, Tweed, Kingston, Perth, Smith's Falls, Montreal, St. John, Boston and New York.
*1.30 a.m.—Havelock, Tweed, Kingston, Perth, Smith's Falls and Ottawa.
*2.19 p.m.—Havelock, Smith's Falls and Montreal.
GOING WEST—
†8.16 a.m.—Myrtle, Toronto, Guelph, Goderich, Hamilton, Galt, Woodstock, St. Thomas, London, Chatham, Detroit, Chicago and New York.
†6.06 a.m.—Toronto (Yonge St.) Owen Sound, Teeswater and Intermediate points.
†7.20 a.m.—Toronto (Yonge street.)
†7.55 a.m.—Toronto, Hamilton, Brantford, Buffalo, Rochester, Boston, New York, Galt, Woodstock, London, Chatham, Detroit and intermediate points between Peterboro and Toronto.
†8.35 a.m.—Bethany, Lindsay, Orillia, Port McNicoll and intermediate points.
*3.20 p.m.—Toronto, Hamilton, Brantford, Buffalo, New York, Guelph, Galt, Woodstock, London, Windsor, Detroit Chicago and intermediate points between Peterboro and Toronto.
†6.50 p.m.—Lindsay, Toronto, (Yonge St.), and intermediate points.
*Daily. †Sunday only. ‡Daily except Sunday. §Daily except Saturday.

Advertise in the Examiner.

AUTOMOBILES for SALE

AUTOMOILBE FOR SALE—1920 Dodge Bros. Touring car for sale, perfect condition, fitted with four Dunlop Cord tires, Gabriel Snubbers front and rear Front Bumper, only been used a few months. Apply E. Batchelor, 6 Bradburn Building. 6d 32 5396

FARMS FOR SALE

FOR SALE — 100 ACRE FARM, lot 4, Concession 6, South Monaghan. Possession immediate. Sold on easy terms. Apply Mrs. J. W. Latimer, Fraserville, Ont. 3d 34 1w 8708

FINE FARM FOR SALE—IN well-settled community, 60 miles east of Toronto, 14 miles from Lindsay, 3 large barns, and one large bank barn (modern) 100 acres undercultivation, 50 acres wooded pasture and running creek on property. 9 roomed house. Accommodation for all stock, near Lake Scugog, township of Mariposa, Victoria County. For good cash offer will sacrifice Box 5465 Examiner. 3d 7 9 12 5464

FOR SALE

FOR SALE—GENT'S WHEEL nearly new. Apply 22 Park street. 3d 34 8709

FOR SALE—LADIES GOLD FILled watch with leather wristlet, Waltham make. Price $15.00 330 Sherbrooke street. 3d 34 8706

FOR SALE—SINGER SEWING machine slightly used. Apply 777 George street. 3d 32 8680

FOR SALE — LADIES PERSIAN lamb coat, in excellent condition. Reasonable. Applpy Box 8697 Examiner. 3d 33 8697

FOR SALE — GOOD HOLSTEIN cow five years old due to freshen Jan. 26. Apply Lewis Whitfield, R. R. No. 5, Peterboro.

FOR SALE—1 HAND SINGER sewing machine, nearly new; 1 extension table and some chairs, 1 Royal Sewing machine. Will sell cheap. Apply to 176 Edinburgh St. 3d 3 8691

WOOD FOR SALE — MIXED hardwood, $5 for one horse load 500 Gilchrist street or 'phone 1574W 28d 408412

FOR SALE—DRY MIXED WOOD 12 inch, $5.00 1 horse load. 'Phone 1574, 500 Gilchrist street. Prompt delivery. 6d 32 8622

FOR SALE OR TO RENT—MYRtle cheese and butter factory. Apply to J. P. Flood, Ennismore. Ont 6425 8518

FOR SALE—CHEAP; ONE GRAM aphone, one davenport bed, one china cabinet, Quebec heater. Apply Examiner for address. 6d 32 3618

FOR SALE — TWO HOLSTEIN cows freshened, one heavy colt, rising three years, nine head fat cattle. Apply Jos. Madill, R. R. No. 5 Peterboro, Ont. 3d 34 8707

FOR SALE—1 FULL GROWN Buck Siberian Hare, and 5 two months old hares to be sold at a bargain. Apply 588 Division street. 3d 34 8714

FOR SALE—ONE FAMOUS ACtive range in first class condition and splendid baker also 9 lengths of stove pipe. Apply 327 Sherbrooke street 3d 33 8715

FOR SALE—3A KODAK WITH sole leather carrying case, convertible back for plates, color filter and portrait attachment. Price right. Apply 307 Margaret avenue or Phone 1881J. 3d 34 8704

FOR RENT

TO RENT—A WARM FURNISHed front room, for two, with board. Hot and cold water. Central Apply Examiner for address. 3d 32 5462

FOR RENT — HEATED OFFICE IN Bank of Commerce Building. Immediate possession. Apply 437 George street. tf 2891

FOR RENT — HEATED ROOMS in Bank of Commerce Building Suitable for a Bachelor. Apply 437 George street. d t f 3686

FOR RENT— HEATED OFFICE on George street. Immediate Possession. Apply 437 George street.

TO RENT—ROOMS AND APARTments furnished or unfurnished housekeeping or boarding; steam heated and gas. 390 Queen's street. 12d 39 8638

LOST

LOST— PAIR OF KID GLOVES at W. O. W. Hall, Friday night. Finder please leave at Examiner. 3d 34 8701

LOST — SATURDAY EVENING gold coin pin initialed "M.A.C." Finder please return to 552 Chamberlain street. Reward. 3d 34 5489

LOST — FUR-LINED GLOVE right hand, between G.T.R station and Empress Hotel. Finder please notify George Foster, 64 Aylmer street. 'Phone 619W. 3d 32 8682

DRESSMAKING

UP-TO-DATE DRESS MAKING for appointment. 'Phone 1309J or call at 242 Dublin street. 26d 32 8312

TAXI LIVERY

GEORGE FOSTER, AUTO AND Taxi Livery, city and country driving, 64 Aylmer street. 'Phone 619W 28d 53 8615

POULTRY AND EGGS

WANTED — LIVE POULTRY. Highest market price paid. 'Phone 771 or apply 520 Elm street. 28d 43 8456

FOR SALE — RHODE ISLAND Red and Brown Leghorns Cockerels. Apply 520 Elm street. 3d 33 8688

BOARDERS WANTED

WANTED—TWO MEN BOARDers. Apply 264 Wescott street. 6d 32 2629

WANTED— TWO GENTLEMEN boarders west end. Apply Examiner for address. 6d 34 8676

TWO LADY BOARDERS WANTed—conveniences. Central. Apply between 7 and 9 o'clock evenings 349 Dublin street. 6d 38 8712

WANTED — TWO GENTLEMEN boarders to room together, 2 minutes walk from C. G. E. Apply Examiner for address. 3d 34 8702

WANTED

WANTED— TO BUY 100 TO 1000 shares of Boston Creek Gold stock at 10 cts a share. Appply to Box 8716 Examiner Office. 6d 37 8716

WANTED—IF YOU HAVE AN apartment or flat to let to married couple or if you contemplate dividing your house write Box 8458 Examiner. d 137 8458

WANTED — COMFORTABLE room and board for working man, near Wm Hamilton's foundry. Apply Examiner for address. 3d 34 8703

WANTED—TO BUY SIX OR SEVen roomed house, all modern improvements, garage or room to build one. State fullest particulars to Box 8685 Examiner. 3d 32 8685

WANTED—TO PURCHASE SEVen or eight roomed house; all modern in good locality. Central. Apply stating full description and lowest cash price to Box 8687 Examiner. 3d 32 8687

WANTED — A NUMBER OF good stock cattle. Durham breed Preferred. About 600 Hundred to seven hundred lb.. Apply Taylor & Howden, Hunter street. Phone 1463 3d 34 8705

HELP WANTED—Female

WANTED — YOUNG GIRL FOR housework, to sleep at home. Apply 464 Park street. 3d 34 8713

MILLINER WANTED — APPLY at once at 293 George street. 6d 34 5452

EXPERIENCED SALESLADY wanted. Apply 422 George street. A. Swartz. 3d 32 8686

WANTED — RELIABLE SALESlady (Christian preferred) to dispose of hand made lace from India Missions part or whole time. Address with references. Helps, 51 Browning Ave. Toronto. 7d 33 8617

WANTED—GENERAL SERVANT with good experience. None else need apply. 254 Stewart street 3d 33 5476

HELP WANTED—Male

FIREMEN, BRAKEMEN, BEGINners, $150-$200, later $300. Write Railway Box 8693 Examiner Office. 4 s 4 m 7-12-14-19-21-26-28-5

GOOD BOY WANTED RESIDing north of Smith street for North Water street route. Apply Examiner Office. 2d 33

WANTED — AN EXPERIENCED canoe and skiff builder at once. Apply 66 Ridout street Lindsay; or 'phone 947 Lindsay. 6d 36 1w 7 8608

FIREMEN, BRAKEMEN, BEGINners $200, later $300 (which position?) Write Railway Box 8240 Examiner. 8 10 15 17 22 24 29 31 5 7-8240

SALESMAN WANTED

CAR SALESMAN WANTED TO sell two of the leading cars, and Trucks in Peterboro and vicinity. None but first class salesman need apply. Man with good connections preferred. Apply Box 8711 Examiner 3d 34 8711

ARE YOU WORKING? IF NOT why not? We prepare you for good positions in a few weeks. Factories may close but beard and hair continue to grow and demand the services of a barber at all times. Write to-day for catalogue and full particulars. Moler Barber College 198 Queen street east, Toronto. 52d 65 5008

SALESMAN—A SELF RESPECTing salesman, whose ambition is beyond his present place, might find more congenial employment with us and at same time double his income. We require a man of clean character; sound in mind and body of strong personality, who would appreciate a life's job with a fast growing concern where industry would be rewarded with far above average earnings; married man prefered. Apply A. I. Smith, 204 Barrie Building 6d 36 8684

DR. ALLEN would like physicians to take note that because their patients have Pyorrhoea, it is in most cases very unwise to advise extraction. A great many perfectly good teeth are being extracted these days, thus greatly injuring powers of mastication, which is necessary to good health. Pyorrhoea is quite curable. Results are very gratifying. Consultation free. Electrical apparatus used in examination. — 158 Charlotte Street, corner George Street.

Most Powerful Dreadnought Afloat Designed.—Official design of the North Caroline class of battleship, six of which are building or are to be built by the United Staes for the navy, each having the unprecedented armament of twelve six-inch guns, the heaviest of any war vessel in the world. This ship will be electrically driven, oil burning, capable of attaining a speed of 23 knots, and will have a complement of 1,400 men.

THE LOCAL MARKETS

GRAIN.	
Fall wheat, bush	$1.80
Marquis wheat, bush	1.75
Spring wheat, bush	1.80
Bran, wholesale	40.25
Shorts, wholesale	0.25
Peas, bush	1.75
Flour, wholesale	$5.55
Flour, retail	$6.00
Pastry flour, wholesale	5.40
Oats	.45
Barley, per bush	.85
Buckwheat	.85
VEGETABLES.	
Turnips, peck	.20
Potatoes, bag	1.30
Pumpkins	.10
Beets, peck	.25
Parsnips, peck	.30
Celery, 15, 20, 30 and 40	
Lettuce	5
Cabbage, each	10
Cauliflower, each	.35
Beans, bush	$4.00
Onions, 4 to 6 lbs.	25
Tomatoes, lb.	.50
Head lettuce	.20
Sweet Potatoes, lb.	.10
Green onions	.5
Onions per peck	.50
Carrots, peck	.30
Cooking onions, lb	.05
Spanish Onions, lb.	.10
HIDES AND WOOL.	
Cow hides, heavy	.6
Cow hides, light	.6
Horse hides	$2.50
Calf skins, veal	.9
Calf skins, kips	.7
Sheep skins	.50
Lamb skins	.40
Fine Wool	.15
Medium wool	.12
Coarse wool	.10
DAIRY PRODUCE.	
Creamery butter	.54
Dairy butter, lb.	.54
Oleomargarine	.39
Eggs, fresh, per dozen	.68
Shortening, lb	.21
Lard, lb	
Cheese, lb	.35
FRUIT.	
Malaga grapes lb	.40
Tangarines, dozen	.50
Bananas, dozen	.40
Navel seedless oranges doz	25
Florida oranges, dozen	.30
Lemons, dozen	.30
Grapefruit, 2, 3 and 4 for	25
Cocoanuts	.15
Cranberries, quart	.35
Apples, peck	.40
British Col. Apples box	4.25
Spys	8.00
Russets	$6.00
Snows	$6.00
Wolfe River	7.00
Baxters	$5.50
McIntosh Reds	$8.00
Pomegranites, each	.10
Rhubarg, per bunch	.10
Smyrna Figs lb	.40
Cooking figs, lb	.13
Dates, lb	.20
Mixed Nuts	.35
Chestnuts, lb.	.40
FISH.	
Steak cod, lb	.13
Salmon snacks lb	.30
Oysters, quart	1.50
Bloaters, each	.5
Red salmon	.20
Halibut	.25
Lake trout	.25
White fish	.25
Haddies	.20
Fillets, lb	.25
Dried herrings, box	.35
HAY.	
Hay, ton	$30.00
MEATS.	
Ducks	.40
Geese	.40
Veal, lb	.25
Beef, lb	.20
Turkeys	.55
Chicken lb	.35
Live hogs	$14.25
Dressed hogs	25.00
Spring lamb	.30
Bacon	.65
Pork	.25
Mutton	.10
Sausages	.24
HONEY.	
Home honey, lb	.30
White clover honey, lb	.28
Honey, buckwheat, lb	.25
WOOD.	
Mixed wood, cut, load	7.00 8.00
Hardwood, cut and split	16.00 —

THE HOME CIRCLE

THE CALL OF MOTHER.

You are tired to-night. You expected this morning to have an easy day, but you have answered to the call of mother until the sun is set and its departing glory almost makes you long for the beyond. Now there are the children to be put to bed. Your limited circumstances may not permit you to have a nurse, but remember, you cannot keep them with you long and your patient service will be richly rewarded. Go lovingly, prayerfully; you know not when the last time may come. Death wounds deeply, even if we have been kind to our friends. Comb the golden tangle carefully, smooth the pillow and straighten the little dream-dress and laying your cheek close by your little darling's, listen to "Now I lay me," and then wait patiently for the ruby lips to slowly ask God for some wished for toy. Kiss a fond good night. In short, lock the door of the day gently and leave the child heart-happy. Let none of the shadows that come with riper years slant athwart the youthful threshhold of the soul. The weary foot that rocks the cradle may be lulling a future president or governor. Rock on fond mother; sing your lullaby. God has use for the frail humanity that smiles in its infant dreaming. Never let discontent enter your happy home. Keep a cheerful tone and a helpful hand and answer the call of mother.

Doubtless thousands of young people, and not a small number of older ones, wish every day of their lives that they could learn the secret of fascinating others by means of their graceful, exquisite manner. The secret is an open one. It is easy to learn that it lies all neglected by the wayside, while they who would give their dearest treasure to find it pass unknowingly.

It is only this: Fill your heart with good will toward everybody and then practice at all times the best manners you know, particularly at home. If you begin at home, this charming manner will, so to speak, get settled on you and never leave you. Be just as polite to your sister as you would to your best girl. Strive to gain the good will of mother, father, and brothers, and sisters, and children, exactly as you strive to gain good will abroad.

Suppose you are given to the habit of profanity. You enter into conversation with a man who never swears, or in other words a gentleman. By and by you begin to see that he is the superior man. Your own remarks have a tame, flat, feeble sound to your ears. Your cheeks begin to burn with a sense of your friend's excellence. Your pert little drama sounds coarse and drops out of your sentences, ashamed to remain in the company of good, honest, English words, until you discover that you are carrying on your part of the conversation without swearing. You feel easier, your intellectual stature increases by a foot.

It is a great pity that a girl should ever think of marriage as a refuge, a means of support or as the main object of life. Such an attitude is bound to weaken character. A girl's ideal should not be marriage, but womanhood, as a man's ideal should not be marriage, but manhood. We do not talk of educating our boys to be husbands and fathers; we train them to be brave, true, pure and gentlemen, honest and active and industrious, knowing that such a man cannot fail to make a good husband and father. So it is with the girls. Train them to be earnest and independent, teach them to be self-supporting, make them accurate and responsible in money matters, as delicate and refined in their financial sense as they are in their modesty. In other words, train them to be womanly women, and they will make the best wives and mothers the world has ever known.

It is her own fault if a woman is unloved and neglected. That is a harsh statement to make, but it is a fact. Mortal man is a weakling who can no more resist kindness than a rose can resist the sun. It is a weak, helpless woman's duty to make herself attractive and pretty in the very face of discouragement. Call it hypocrisy, tact, finesse, or by any other term, but she must turn in the edges and make allies instead of antagonists of the people about her. Spotless neatness, becoming feminine attire, truth, kindness, cheerfulness, love, and the loyalty that restrains her from speaking ill of her neighbors will make many a woman lovely, even though she lacks beauty.

DRINK MORE WATER IF KIDNEYS BOTHER

Eat less meat and take Salts for Backache or Bladder trouble.

Uric acid in meat excites the kidneys, they become overworked; get sluggish, ache, and feel like lumps of lead. The urine becomes cloudy; the bladder is irritated, and you may be obliged to seek relief two or three times during the night. When the kidneys clog you must help them flush off the body's urinous waste or you'll be a real sick person shortly. At first you feel a dull misery in the kidney region, you suffer from backache, sick headache, dizziness, stomach gets sour, tongue coated and you feel rheumatic twinges when the weather is bad.

Eat less meat, drink lots of water; also get from any pharmacist four ounces of Jad Salts; take a tablespoonful in a glass of water before breakfast for a few days and your kidneys will then act fine. This famous salts is made from the acid of grapes and lemon juice, combined with lithia, and has been used for generations to clean clogged kidneys and stimulate them to normal activity, also to neutralize the acids in urine, so it no longer is a source of irritation, thus ending bladder weakness.

Jad Salts is inexpensive, cannot injure; makes a delightful effervescent lithia-water drink which everyone should take now and then to keep the kidneys clean and active. Druggists here say they sell lots of Jad Salts to folks who believe in overcoming kidney trouble while it is only trouble.

If You Want a Suit of Clothes
SEE ME—I have a dozen Suits Made-Up, and if there is one you like, I will make the Price Suit you.
J. L. WYATT, HUNTER STREET EAST CITY

LIVE POULTRY

WANTED. Highest market price paid. OLD BOTTLES wanted; all kinds except medicine bottles. JUNK of all kinds bought. 'Phone 49W, and we will call.
Peterboro Rag & Metal Co.
433 Chambers St. W. ROTH, Mgr.

COAL

Cannel, smithing, steam and anthracite, all sizes in stock. Fresh eggs by the case. Limited supply. Order immediately for prompt delivery.
The W. Scott Co., Ltd.
'Phone 264W.
124 Robinson Street East City.

East City Confectionery
WE HAVE A LARGE RANGE OF GOODS FOR YOUR CONVENIENCE, including STATIONERY, CHINA, ETC. Also NEILSON'S, WILLARD'S AND PATTERSON'S BON-BONS AND CHOCOLATES
VICTOR BOORMAN

BARBEAU'S CARTAGE

All kinds of Moving and Carting by careful and Experienced Men. A new Motor Truck has been added to our equipment, which will enable us to give better service than ever to our patrons. Satisfaction Guaranteed. No distance too far. New Furniture Van. Largest in the city. Household Effects moved with care.
A. BARBEAU

It is a Happy State where every man is his own Landlord.
Why Not You be Yours?
4 Roomed Brick Cottage, with summer kitchen, toilet, cement cellar and central $2550
7 roomed Brick House, with 3 piece bath; North End $3600
7 roomed Brick House on Reid street, below Charlotte; 3 piece bath and furnace $4200
T. WALKER & Co.
163 Hunter Street W.
'Phone 1002.

FOR SALE

Several good Houses, from $1,500.00 to $12,000.00, at a bargain.
Several good Farms from $6,000.00 to $15,000.00.
Come and see us.
354 WATER STREET. 'Phone 320J.
W. H. McILMOYLE CO.

Live Hens Wanted

If you want to get the best price for your hens, bring them to
S. COHEN
189 CHARLOTTE ST., PETERBOROUGH. 'Phone 889J.

FOR SALE

Two-and-a-Half Storey Ten-Room House, lately decorated; large cellar; heated with furnace; modern improvements; two nice verandahs; large lawn; fine surroundings; centrally located.

100 ACRES.

This Farm is in a splendid location, 5 miles from Peterborough, on main road; good soil, especially adapted to raising wheat and clover; all varieties of small fruit and berries for home use. Good 6-Room Brick House; good barn with basement. Terms reasonable. See this place at once if you want a Good Baragin.
J. T. O'CONNELL & CO.
136 Hunter St. W. Phone 376

SLAB WOOD

We will sell our Dry Mixed Slab Wood all this week for $11.00 per cord or 3 cords for $30.00. Those who use this class of fuel would be wise to put in the balance of their winter's supply now.
A. LOW & COMPANY
—262 SIMCOE STREET—
'Phone 697 — Nights and Hol. 396

ORIENTAL GARAGE

Auto repaired by experienced mechanics. Automibiles Accessories and Supplies, Tires, Tubes, Oils, Grease. Tube Vulcanizing and Oxygen Decarbonizing Free Air
Service that's PROPER PROMPT and PRACTICAL
HANNAH & JONES
182 HUNTER STREET.
'Phone 1136.

A BUSINESS CHANCE For a Business Man

Scotland Woolen Mills Co, Ltd.
Canada's best known Tailors, want a live man in the Clothing, Gent's Furnishing, or Tailoring business, to accept local Agency for the sale of Made-to-measure Suit or Overcoat at a fixed price of $30.00—No More, No Less.
Here is a wonderful opportunity! We supply all the necessary selling equipment absolutely FREE, including full suit lengths of cloth for Store and Window Display. A Scotland Woollen Mills Co. Agent is started out well fortified for a rigorous and successful campaign without one cent of expense.
We will only consider applications from wide-awake business men with an A1 location in this town.
Write to—
Scotland Woolen Mills Co., Ltd.
50-52 Richmond St. E. TORONTO, Ont.
6d-37-5485

HAVE YOU COMMENCED TO SAVE?

If not, Start an Account NOW.
The Habit of Spending is Easily Acquired, but somewhat difficult to relinquish.
The Saving Habit is also easy to acquire, and once formed, will not easily be given up.
You will find our **Savings Department** a great help in the right direction.
Open an Account, and Add to it Systematically. You will be surprised at the results.
Toronto Savings & Loan Co
437 GEORGE STREET :: PETERBOROUGH

A SUGGESTION

The abundant health-giving properties of

Scott's Emulsion

are as needful to adults as to children.

Scott & Bowne, Toronto, Ont.

ALSO MAKERS OF

KI-MOIDS

(Tablets or Granules)

FOR INDIGESTION

20-7-tk

BELGIUM RECLAIMING WAR-SCARRED FARMS

Leasehold System Is Put Into Force to Aid Small Farmers.

BRUSSELS, Feb. 27.—Slowly but surely the battle-worn farms of Flanders are coming into their own again. Government is offering special favorable terms for the leasing of land for agricultural purposes, with a view to helping in this branch of national reconstruction. Scattered up and down Flanders are numerous farmlets which a couple of years ago were little else than shell-ploughed wastes and eeries of the carrion crow.

Quietly but effectively the Belgian small holder is coming back to his farm; and the department of agriculture is affording as much help as red tape and bureaucracy will admit.

Lease Farms for First Time.

There were no leased farms in Belgium before the war. Every small holder owned his land outright. Under the revised system of leasehold farms, the government has instituted special facilities to enable ruined farmers to rent land. These impoverished people could never after their heavy war losses hope to buy their allotment.

These small agricuturists, who have to work terribly hard to get a living out of the ungrateful soil, usually work a few acres on their own account, or, maybe, they are assisted by members of their family, and perhaps, in the busy season, by one or two, or more, hired hands.

Give Practical Training.

With a determination to develop agriculture, the authorities subsidize a number of practical courses of training in the various branches of farm work. Local agricultural clubs and farmers' societies are chosen for carrying out this task of technical education. Certified teachers in farming are paid for giving public lectures and demonstrations in agriculture and horticulture. The government colleges at Gembloux and other places are excellenty organized. Apart from this college training, there are also public free lectures, to which even the humblest have easy access, and which are often held on Sunday or other "off" days.

A RAW, SORE THROAT

Eases Quickly When You Apply a Little Musterole.

And Musterole won't blister like the old-fashioned mustard plaster. Just spread it on with your fingers. It penetrates to the sore spot with a gentle tingle, loosens the congestion and draws out the soreness and pain.

Musterole is a clean, white ointment made with oil of mustard. It is fine for quick relief from sore throat, bronchitis, tonsilitis, croup, stiff neck, asthma, neuralgia, headache, congestion, pleurisy, rheumatism, lumbago, pains and aches of the back or joints, sprains, sore muscles, bruises, chilblains, frosted feet, colds on the chest. Nothing like Musterole for croupy children. Keep it handy for instant use.

MUSTEROLE

WILL NOT BLISTER

MAGIC TRICKS and HOME-MADE CONFECTIONERY

Something New-Step in and See

301 GEORGE STREET | Opposite the Paramount Bldg.

mwf

HER RING

Must reflect the tender thought that prompts the Gift.

THE DIAMOND

Must be as genuine as the girl. Ours are perfect.

FRANK R. CLARKE

Goldsmith Hall 170 Charlotte St

FLORIDA TOMATOES.

California Head Lettuce, Imported Tangerines, California Grapefruit "STRIPES" brand; Very Choice Bananas, Hothouse Lettuce, Green Onions and Parsley. Oranges, various sizes; Cooking and Eating Apples; Lemons, Canned Goods, Etc.

FISH! FISH! FISH!

Remember Wednesday, 9th Feb., is National Fish Day.

JOHN SIMONS

—230 CHARLOTTE STREET—

'Phone 1013

BRITISH COLUMBIA AND ONT. EXCHANGE SPAWN

JAMES WOOD BROUGHT SALMON AND IS TAKING BACK FIVE MILLION WHITE FISH AND CARP.

Mr. James Wood, of Vancouver, who has been visiting his sister, Mrs. R. H. Bickell, of Smith, left on Saturday for his home. He is taking back five million white fish and carp spawn from the Ontario Fisheries Department to the British Columbia Fisheries Department at Port Alverni, B.C., of which he is an official.

Mr. Wood brought to Ontario half a million salmon spawn, which he delivered at Belleville, to be deposited in the Bay of Quinte.

Mrs. Wood, who accompanied him on the Eastern trip, is remaining here with friends for several months.

After the "Flu"

Four Children Had

Whooping Cough

Whooping Cough, although specially a disease of childhood, is by no means confined to that period, but may occur at any time of life. It is one of the most dangerous diseases of infancy, and yearly causes more deaths than scarlet fever, typhoid or diphtheria, and is more common in female than male children.

Whooping Cough starts with sneezing, watering of the eyes irritation of the throat, feverishness and cough.

Dr. Wood's Norway Pine Syrup is highly recommended by mothers everywhere for the relief of this trouble as it helps to clear the clogged-up air passages of the mucous and phlegm that has collected, and in this way bring on the 'whoop', which brings the so-much-sought for relief and heals and soothes the lungs.

Mrs. J. M. Rouse, Imperial, Sask., writes:— "After the 'flu', last fall, my four chidren took whooping cough and one of them developed bronchitis. After using two or three bottles of Dr. Wood's Norway Pine Syrup they were greatly relieved of their nasty coughs. It is an especially good remedy for children, and is so nice they take it readily, and ask for more."

Dr. Wood's Norway Pine Syrup is 35c and 60c a bottle at all dealers. Put up only by The T. Milburn Co., Limited, Toronto, Ont.

MUSIC AND DRAMA

"THE BOY."

It is a long time since Peterborough has enjoyed a musical comedy more heartily than the London success, "The Boy," which was enjoyed by the two large audiences which saw it at the Grand on Saturday. Founded on Sir Arthur Wing Pinero's famous farce, "The Magistrate," and fitted with a tuneful musical score by Lionel Moncton and Howard Talbot, "The Boy" is a feast of fun and melody, in which the interest never flags for a moment. It was splendidly presented by a large and clever cast, headed by A. S. Byron as the magistrate and Clyde Dilson as the boy. Mr. Byron proved a very entertaining comedian, who got the last portion of fun out of a part that was full of fun as an egg is full of meat. His work in the ast act was a masterpiece, and throughout he was fully equal to the demands made upon his fun-producing talents. Mr. Dilson not only did some clever acting in the title role, but he displayed a pleasing voice in his song numbers, his solo "Swinging Doors" and his duet "I AM So Young and You Are So Beatuiful," with Miss Dilworth, being among the gems of the gems of the production. Miss Mabelle Mignon, who has just arrived from England, where she appeared in "The Lilac Domino," "Fiddlers Three" and other successes, was a prominent member of the cast as "Diana," in which she scored a pronounced hit. She has a pleasing personality and a sweet, true soprano voice, which she used to great advantage in her two songs, "Making Hay" and "Little Miss Melody." Saturday's audiences wished that more numbers had fallen to Miss Mignon's lot. Miss Marie Dilworth was a charming soubrette, and the other roles were well looked after, a clever bit being contributed by J. S. Murray as Mr. Honeyball, chief clerk of the Bromley street police court.

"The Boy" was a success from curtain to curtain.

CARUSO PLANS TRIP TO HIS NATIVE LAND.

In Effort to Insure Restoration of the "Golden Voice."

NEW YORK, Feb. 7.—Enrico Caruso will leave for Italy in the spring in a final effort to insure restoration of the "golden voice."

Within three weeks the famous tenor will be able to leave his apartment in the Hotel Vanderbilt, where he has been confined since he contracted pleurisy on Christmas Day, and go to Atlantic City to build up his strength for the sea voyage.

Bruno Ziratto, his private secretary, explained to the United Press that Caruso is delaying his departure for his native land until spring to avoid a possible rough trip.

Ziratto said that Caruso is now able to be about his apartments, but has not been outdoors because of the inclement weather.

KINGSTON MAN HANGS HIMSELF IN BARN.

KINGSTON, Ont., Feb. 7.—In a fit of despondency over ill-health, Robert Walker, aged 55, hanged himself Saturday in his barn. His sister-in-law missed him from the house, and on making an investigation found his lifeless body hanging in the barn.

C.G.E. TO REPORT A RECORD SEASON TO SHAREHOLDERS

SENATOR NICHOLS REVIEWS SUCCESSFUL HISTORY OF COMPANY.

IS DROPPING DETAILS

Some outline as to the satisfactory conditions that will be embodied in the annual statement of the Canadian General Electric Company at the end of March were given to The Financial Post by Senator Frederick Nichols. Business to date fully warrants the statement that the year ending 31st March will go on record as by far the best year which the industry has enjoyed. Orders in hand and prospects for 1921 are equally encouraging, and the company looks forward with high confidence to the next twelve months

The annual meeting of this company comes due during the last week in March. No immediate or important changes are expected either in the directorate or policy of the company. It is rumoured, however, that the Senator will in the near future allot some of the less important routine duties of management to others and confine his activities more generally to the work appertaining to his office as president.

Throughout the long thirty-two years of his association with the company, Senator Nichols has maintained a policy of personal control of all details, large and small. The present large business of the company makes such a policy almost impossible, and at the same time more than ever requires that Senator Nichols' time be free for his presidential duties.

In view of the past and prospective growth of the electrical industry in Canada, the company has adopted a policy of preparation. Large extensions have been made to the plant and equipment, notably the electrical equipment works on Wallace Avenue, Toronto, which is probably the equal of any in the world. Large additions have pust been completed at Peterborough works, which have increased the machine shop to nearly one-half mile in length. These two factories are being equipped with the latest and most efficient machines and tools.

The new warehouse building on King Street, Toronto, adjoining the executive offices, has been completed and occupied. In area and equipment these are probably the best for the purpose on the continent.

A Canadian Enterprise.

Viewing the company from the standpoint of Canadian enterprise and national interest, Senator Nichols added:

"It is a matter of pride to know that this successful position and healthy growth has been achieved entirely by Canadians and principally with Canadian capital and there is no reason why it should not so continue Some few shareholders reside in England where at one tim a rather large proportion of the stock was held. At present the proportion of English shareholders has been largely reduced owing to causes arising out of the war. A considerable amount of stock from British interests has been offered on the market and has all been absorbed in Canada To my mind this fact speaks volumns for th strength and growth of Canada and the confidence of her business men in the country's industries.

American Optimism.

"On my recent trip to the States, I observed a feeling of returning optimism and less pessimism than on my previous visits. Probably the outstanding feature is the wonderful change that has occurred in regard to feeling in the United States about Canadian resources and achievements. I am prepared to say that those whose opinion are worth respecting give this country a perhaps fuller share and greater need of praise than our natural modesty can readily assimilate.

The reasons which were given me by large and representative American business men to account for their feeling of optimism is that the forced liquidation of all commodities has been about accomplished. Very large stocks have been disposed of almost regardless of cost Warehouse shelves have in large measure been depleted, and the natural result of these sales has been to discharge large financial obligations and in an effective measure make available the monetary resources of the country. The stocks thus depleted have not been replenished and it is agreed that a natural demand must soon follow. While these buying orders will not be as full as during the inflated period, they must be large, originating from a buying public of 110 millions of people. A normal, healthy business should there fore be expected with an increase in employment offerings, always provided that labor will view the situation in the reasonable light of actualities.

"Recent developments have taught business men caution and it is therefore believed that return to good times will come gradually and not as hastily as the period of depression fell upon us. That an upward trend has already commenced is the opinion of those I come in contact with and whose opinions I value."

A Friend of the Family

Over fifty years ago a young physician practiced widely in Pennsylvania and became famous for his uniform success in the curing of disease. This was Dr. R. V. Pierce, who afterwards established himself in Buffalo, N. Y., and placed one of his prescriptions, which he called "Golden Medical Discovery," in the drug stores in the United States and Canada, so that the public could easily obtain this remarkable tonic, corrective, and blood-maker. Dr. Pierce manufactured this "Discovery" from roots and barks without alcohol—a corrective remedy, the ingredients of which nature had put in the fields and forests, for keeping us healthy. Introduce pure red blood into the system, and health is assured. When you feel run-down, out of sorts, blue and despondent try the energizing influence of this reliable tonic. You can obtain Golden Medical Discovery in tablet or liquid form at all drug stores, or send 10c for a trial package to Dr. Pierce's Laboratory in Buffalo, N. Y.

STUDENTS GIVE BLOOD TO ANAEMIC PATIENT.

LONDON, Feb. 7.—Ten students at the Western University Medical School offered to submit to a transfusion of their blood to that of a patient at Victoria Hospital.

The patient is without friends or relatives and is suffering from anaemia. His physician stated the circumstances before a class of medical students at the university and appealed to any who might desire to help to announce their intentions. Ten immediately responded, and their blood tests are being taken.

CORONER'S VERDICT SHOULD BE ACTED ON.

TORONTO, Feb. 7.—Regarding the deaths of Miss Monica Kenney and Mrs. E. Bond, Deputy Attorney-General Bayly said on Saturday: "I have indicated to the Crown-Attorney that, in my opinion, definite action should be taken in respect to Dr. Faed, in view of the jury's verdict and the evidence that came out at the inques."

It's So Simple

IT'S so easy to prepare a Pure Gold Quick Pudding that the children can do it. And they *like* to do it, because then they're sure of having one for dinner.

You'll find the whole family enthusiastic about Pure Gold Quick Puddings. Their rich flavor makes them welcome every time. Serve Pure Gold Quick Puddings for dinner or supper—they're as wholesome as they are delicious.

Pure Gold Quick Puddings are standard diet in hospitals. They will "build up" the convalescent.

Order Pure Gold Quick Puddings with your groceries. Keep a supply in the house for emergencies.

Flavors are tapioca, custard and chocolate, 15c. a package, at the better grocery stores.

Pure Gold Manufacturing Company, Limited
Toronto.

Pure Gold Desserts

QUICK PUDDINGS

31

Voice Of The People

To the Editor of the Examiner,—

Sir,—By inserting the words ("The National Liberal and Conservative Party") The National Liberal and Conservative Publicity Committee, have tried in their roorbach of Saturday night (too late to be replied to) to make it appear that I spoke in the House of Commons approvingly of the party which I am opposing. It is hardly necessary to remind your readers that the National Liberal and Conservative party was neither born nor named till long after the session had closed and the members had gone home. I was in Peterborough and resigned from Peterborough when the creation of the new Party and new Government were announced. Such are the methods of the Calder machine.

J. H. BURNHAM.

POLICE THINK DUEL WAS WELL PLANNED.

Bridgeport, Conn., Fight With Knives Ends in Death of Foreigner.

BRIDGEPORT, Conn., Feb. 7.—A duel with knives believed by the police to have been carefully planned, resulted in the death here of Giovanni Dirosa, 29, a shoemaker of this city, who was one of the duelists. The police arrived on the scene of the duel, a clump of woods in the northern section of the city, a few minutes after the fight ended. They found Dirosa dying. His opponent had fled.

Later, at least three men who had witnessed the combat from a distance, described it to the police. Two of the witnesses, thinking it was a first fight, continued on their way, but Peter Marsonick saw Dirosa fall, and investigated. He found the man dying many wounds. Two knives lay besi him on the ground.

According to reports, the duel wa fairly fought. The victor was n identified.

Grape-Nuts

a blend of wheat and malted barley with a particularly pleasing taste and nourishing quality that invites you to eat it

Again and Again

Ready to serve from package

Sold by grocers everywhere.

DODD'S KIDNEY PILLS

FOR ALL KIDNEY DISEASES

RHEUMATISM BRIGHT'S DISEASE BACKACHE DIABETES

NUMBER 4087 THE PROPRIETORS

TELEPHONE 790

WHEN YOU WANT YOUR

Piano or Organ Tuned

Player-Pianos a Specialty

ALL WORK GUARANTEED

W. H. Cunningham, 560 Weller St.

EDWIN ELCOME

—TAXIDERMIST—

DEER'S HEADS OUR SPECIALTY.

(Put salt on flesh side before Shipping.)

Heads, Animals, Birds, Fish, Etc., Mounted Artistically and Permanently.

692 HARVEY STREET

PETERBOROUGH, Ontario.

Dorenwend's Beautiful Hair Goods Display

At The EMPRESS HOTEL Tuesday and Wednesday, Feb. 8th and 9th

Will be of Special Interest to Men and Women in need of anything in hairgoods.

OUR SPECIALTIES: TRANSFORMATIONS, POMPADOURS, SWITCHES For Ladies and TOUPEES and WIGS For Gentlemen.

A visit to our showrooms will not obligate you to purchase. Appointments arranged at residence if desired.

DORENWEND'S

LIMITED

HEAD OFFICE: 105 YONGE ST., TORONTO.

Evening Examiner

Phones—Editorial 1601, Business Office 1600. Private Branch Exchange to all Departments.

The Examiner is a Member of the Audit Bureau of Circulations.

The Daily Examiner, published every lawful evening by The Peterborough Examiner, Limited. Office—419 George Street.

The Weekly Examiner, published Thursday morning.

Daily Examiner by mail, $4.50 per year. The subscription price of The Daily Examiner is $6.00 per annum; that of The Weekly Examiner, $1.50.

U. S. REPRESENTATIVES

Special U.S. Representative: W. H. Stockwell, 629 People's Gas Building, Chicago, Ill. New York—Chas. F. Miller, 225 Fifth Ave. Advertising Rates on Application.

R. M. GLOVER, Managing Director.

"Peterborough Presents Possibilities Unsurpassed."

MONDAY, FEBRUARY 7TH, 1921.

EDUCATIONAL DISPUTES.

In Ontario as in other provinces throughout the Dominion, differences between school boards and teachers are constantly causing difficulty and there is no available means of adjusting salary disputes and other problems. A solution offered by Hon. Geo. P. Smith, Minister of Education for Alberta, seems worthy of consideration by the Ontario government. The Albertan Minister proposes the appointment of a Provincial Board of Conciliation for the settlement of all disputes. The Board is to consist of three members, one chosen by the Government from six names submitted by the teachers, the second chosen by the Government from six names submitted by the trustees and the third, independent of the other groups. The commission will be paid by the Government and will travel from place to place as its services may be required. There is much in this plan that will commend it as a business-like and effective way of disposing of educational troubles. The question of teachers' salaries is one of vital importance and a commission of this kind would afford an equitable way of adjusting difficulties with a minimum of confusion or bickering. Hon. R. H. Grant would be well advised in considering the plan brought forward by his western contemporary.

IMPROVING THE MOVIES.

New Zealand has taken the first decisive step in the crusade for better moving pictures, in its decision to bar all films showing deeds of violence and crime. By the producers this action may be considered drastic, but if they want to show their wares in New Zealand they will have to adjust themselves to the new conditions, which are likely to be repeated in other countries in the near future, for the influence of the motion picture and the necessity of raising the standard of the fims are just beginning to be appreciated. Mary Roberts Rinehart says that the moving picture is the greatest single agent for good or evil in the country, and that it reaches audiences greater than the united church or the united press. "Its influence on public morale is unbounded and on private morality enormous. In the present disturbed, after-war conditions it can, without obvious propaganda, be a national stabilizer. It can and should give us love, clean melodrama and high adventure. But it must also show the fallacy of evil and the value of happiness, normality and decency.' Mrs. Rinehart's conception of the power of the film seems to be that of the New Zealand authorities, and they have grappled with the problem in no half-hearted manner. Their example may be followed elsewhere and should prove a warning to the producers that better things are expected on the silver sheet.

GETTING THE RETURNS.

The Examiner hopes to give the people of Peterborough a rapid and complete service in connection with the election returns by means of extras printed hourly after the polls close, the method having been decided upon as the most satisfactory way of giving wide publicity to the details for which every one will be eagerly waiting to-night. In addition, information as to the state of the polls will be cheerfully supplied over the telephone to any one who inquires. The Examiner in this connection would ask its friends to be considerate and to make their questions brief and to the point. There will be hundreds of queries and the telephone facilities will be further taxed by the phoning of returns from the different polling sub-divisions, so that the public can greatly facilitate the providing of a satisfactory service by confining their questions to the main issue. Don't bother asking about the Government's majority in the House, or what "Tooms got in Ennismore in 1919?' or "What was Burnham's majority in North Monaghn in 1917?" or other questions of that kind. The Examiner extras will give much information along those lines and it will be impossible to answer such queries over the telephone. Please remember that there are thousands of people besides yourself interested in the election, and be as brief as possible when talking over the 'phone. By doing so you will help the Examiner, and everybody else.

A GRATIFYING REPORT.

The annual statement of the Mutual Life of Canada, which appears on another page, must be gratifying to the directors and officers of the company, and will doubtless be received by the policyholders from coast to coast with the deepest satisfaction.

Although the year 1919 excelled all its predecessors, yet every department of the company's operations in 1920 shows a marked increase over that of the previous year. In income, assets, new assurances, surplus earned, total surplus and assurances in force, the year 1920 was a phenomenal success.

During the later months the company had increased its assurances in force to $200,000,000, and at the close of the year the figures stood at over $206,000,000. To protect these obligations, the company has accumulated assets of nearly $42,000,000, a sum which the surplus shows exceeds by $5,000,000 the amount necessary to guarantee the payment of all policies.

The success of a life insurance company depends largely on its investments and it is noteworthy that while the reserves have been calculated on a 3% and 3½% basis, the company has earned interest at the rate of 6.41%.

The excess interest, as well as all other profits, becomes the property of the policy holders of the company, and is used to reduce premiums, to increase the insurance, or is payable in cash.

The Mutual of Canada, as most of our readers are aware, is unique in that it is the only example of a company which has been established and conducted in Canada on a strictly co-operative basis. This means that all the policy holders of the company share equitably in its prosperity, and the experience of the company during the year 1920 was such that, in spite of the heavy strain put on its resources during the last six years, the directors felt justified in increasing the dividends for 1921 by 50% over those paid in 1920.

Altogether the 51st year has proven to be in every way the banner year in the long history of Canada's Only Mutual," and we congratulate the directors, officers and policy holders of the company on the splendid results achieved. Mr. W. Henry Irvine is the district manager for the Central Ontario agency of the company while Mr. Albert C. Gray is the agent for Peterboro.

IN THE SPAN OF A LIFE.

The death on Tuesday of Toronto's oldest man removes the last of three centenarians about whom much had been written. Joseph Mantell was born near London, England, in 1810. Louis Bouvier, the second oldest citizen, died within a week of him, and "Grandma" Beaver passed away less than a year ago. Within the span of these lives the world has seen progress such has marked no other century.

When Mantell was born electro-magnetic action was unknown. The telegraph was in its infancy, inventors reaching out after the development of a principle which was but little understood. Gas used for lighting purposes to a limited extent for some years, was yet to be introduced generally throughout London. A manufactory or two had been warmed by steam, but the use of steam as a motive power was just being realized. A steamboat had appeared on the Hudson in 1807. Henry Bell's "Comet" steamed up the Clyde when Joseph Mantell was a toddler of two. The London Times achieved the triumph of printing by steam when he was four. Wedgwood, who is called the first photographer, was writing his papers for scientific journals. Dayuerre, whose experiments marked a further advance, was still fourteen years in the future. Upright pianos were looked upon as a wonderful invention. The Battle of Waterloo was yet to be fought. When Joseph Manfell was five, less than 200,000 men engaged in what was then a world-shaking conflict.

Even in 1838, when Mantell came to Canada, the pioneer war steamers were being completed in England. The first mails were carried by rail in that year. The Royal William, a Canadian vessel, the first ship to steam all the way across the Atlantic, had made the voyage only five years earlier. There were, of course, no street railways in Canada. This countrys first passenger railway, operated by a locomotive (the Champlain and St. Lawrence) antedated the arrival of Mantell by only one year. The hanging of Lount and Matthews is "ancient history" to the present generation, but it coincided, with his coming. The first telegraph line in America (from Washington to Baltimore) was not to be operated until six years later. Mr. Mantell was a comparatively "old resident" he had been here 28 years—when cable communication was established across the Atlantic.

The things which have come into common use even since he attained old age are such as to revolutionize the manner of living. The time which people spend nowadays in motor cars, in movie theatres, in listening to the phonograph or pianola, in telephoning, in riding on electric tramways—it was all spent in other ways when Mantell had reached the allotted span. The X-ray, the incandescent light, the vacuum sweeper, a thousand and one things which are so ocmmon to-day as to be taken as a matter of course, were all new when Mantell was old. It is little wonder that the aged folk of the present century have been a bit amazed at the pace of modern invention, a bit bemused at the onrush of life's complexities.—The Star Weekly.

EDITORIAL NOTES.

For four candidates to-night the Examiner extra will not make very enjoyable reading.

Many a scrutineer will be an advocate of the eight-hour day after to-day's experience.

The silent vote means those which goes to the unsuccessful candidates.

All Canada will have an ear to the ground to-night for news of the by-election.

Mr. MacBride, M.P.P., may be a group of one in the Legislature, but it is evidently a group that will be heard from early and often.

Now the election over, what about those Sunday cars.

"How's the elections going?" will be one bromide that will be withdrawn from circuation after to-day.

SOCIAL WELFARE.

(Canadian Press.)

WINNIPEG, Feb. 5.—A board of welfare supervision for Manitoba has been appointed by the Provincial Government. The duties of the board will be to inspect and report on all activities, agencies, organizations or institutions having for their object the social welfare or care of men, women and children in Manitoba. The members of the board will not receive remuneration.

Life is no joke to the chap who has to live by his wits.

According to the Daily Mail, Winston Churchill has inherited the Irish property of his cousin, Lord Herbert Vane Tempest.

Rheumatism
Neuritis, Sciatica, Neuralgia.

Templeton's Rheumatic Capsules

Have brought good health to half-a-million sufferers.

A healthful, money-saving remedy, well known for fifteen years, prescribed by doctors, sold by druggists, $1.00 a box. Ask our agents or write for a free trial package. Templetons, 142 King W., Toronto

Local Agents, McDermid & Jury and E. L. Payne's Drug Stores. Lakefield, Tanner Drug Co.

WISE AND OTHERWISE

The chief trouble with this world is that too many people view their own importance through a magnifying glass.

Anyone can laugh at Trouble from a safe distance, but it's a rare mortal who can laugh in Trouble's face.

Much has been written about the difference between the optimist and the pessimist, says the Backyard Cynic, but the cold facts are that one wears rose-coloured glasses and the other smoked glasses.

If the coming session of the Dominion Parliament develops anything akin to the ructions in the Provincial Legislature, the telegraph editor will be assured of at least two feature stories every day.

The young lady next door has been reading George Ade. Commenting on his latest "Fable in Slang," whose moral is "For parlour use the Vague Generality is a Life-saver," she says that she has observed that her gentlemen callers always revert to generalities when mother appears.

Several polling clerks have reported that their chief difficulty to-day was the women voters, some of whom took nearly half an hour to cast their ballots, while the crowd waited behind them. Probably they were exercising their woman's prerogative of changing their minds to the limit.

"1921 will reward fighters," is the optimistic slogan of The Chicago Tribune. With approximately a cool half-million dangling for the winner of the much-heralded and much-postponed Dempsey-Carpentier fight, The Tribune is not far out in its forecast for the New Year.

But to return to the subject of the delay in the polling caused by the women voters. It really seems a more plausible conclusion that instead of exercising their women's prerogative they were for the last time figuring out how the male memebrs of their families would vote in order that with woman's innate obduracy they could discount the men's votes.

A relief officer who has been studying marital unhappiness says that 90 per cent. of unfaithful husbands are blue-eyed, and that married unhapniness seldom develops before the age of 30. What a shock to the girls who have been believing that "blue eyes were true eyes," and to the practical-minded who resignedly have been waiting until they were thirty to take the leap.

NATION NEEDS SERVICES MILNER

(Canadian Press.)

London, Feb. 8.—In discussing the resignation of Lord Milner from the Colonial Office, the Times hopes he will not withdraw wholly from public work, declaring that the nation has need of his great and varied experience, his staesman-like qualities, and his clear mind and firm will. The Times proceeds to say that there has been far less discontent with Colonial Office methods among the Dominions and Crown Colonies since Lord Milner has been Secretary, and noting that his departure from that office has been assumed somewhat prematurely to herald the approach of great changes in that "not too popular' Department, the paper continues:

We trust that the Government will take no hasty steps in the transformation of the Colonial Office, for there are many reasons why the utmost caution should be observed. It is no secret that the self-governing Dominions have grown impatient of Colonial Office control, and a scheme is afoot to transfer their relations with the Imperial authorities to the supervision of a new Dominions Department, which, it is suggested, might be placed under the Lord President of the Council the story of strained intercourse between the Dominions and the Colonial Office is long and rather bitter, and it is beyond question that in the past the Dominion Governments have had much to complain of. Recently Lord Milner's administration, which has been conducted with a better knowledge of the point of view of the Dominions, has served as an emollient; but it is expected that the proposed change will still be pressed. Our view is that nothing should be done at present. It is imperative to wait until the next meeting of the Imperial Cabinet, when the desires of the Dominions can be more clearly ascertained. From the home side it may be urged that this is not a time to tinker with departmental reconstruction, for the Government have many other and more important problems awaiting settlement. We are inclined to reserve judgment upon the main issue, but may express the general principle that we are reluctant to see the creation of new Departments of any sort. Such new Departments invariably mean more expenditure, and our bureaucracy is already far too complex and too costly.

The passion of the Government for making new Departments is insatiable, and will have to be curbed. Meanwhile the best thing to do with the Colonial Office is to leave it alone until the financial situation is clearer, and the taxpayers must not allow themselves to be deluded by deft Ministerial explanations purporting to show that by shuffling the Estimates two Departments can be maintained for the cost of one.

Success has made a fool of many an otherwise sensible man.

$50 to $5,000
A YEAR FOR LIFE
A CANADIAN GOVERNMENT ANNUITY PROVIDES IT

—No better life investment available
—No better security obtainable
—Cannot be seized or levied upon for any cause
—Will be replaced if lost, stolen or destroyed
—Not affected by trade depression
—Free from Dominion Income Tax
—No medical examination required

Anyone over the age of 5 years resident or domiciled in Canada may purchase.
Any two persons may purchase jointly.
Employers may purchase for their employees—school boards for their teachers—congregations for their ministers.

Apply to your postmaster; or write, postage free, to S. T. Bastedo, Superintendent of Annuities, Ottawa, for new booklet and other information desired. State sex and age last birthday.

The **Sportsman** *Smokes*
MILLBANK

The best 15¢ Cigarette

10 for 15 cts.
25 for 35 cts.
Round tins of 50 for 70 cts.

FORD CARS!

Ford Cars, Trucks and Tractors Samples in our SHOWROOM for Your Inspection. We advise you to place your Order NOW for Immediate or Future Delivery, as the supply is going to be Short, owing to the demand Here and Overseas being Greater than the Supply.

Call, 'Phone, or Write for Catalogue and Full Particulars.

DUFFUS MOTOR SALES

—CHARLOTTE AND WATER STREETS—

Telephones : : Office 1760—Service and Supply 1761

——Branches—Millbrook and Norwood——

m-w-f-w-tf

CUT SHOWS NERVOUS SYSTEM

ASTHMA ASTHMA

If you wish to be relieved from this terrible affliction permanently take

Chiropratic Adjustments Now

During my eight years practice I have given splendid results through Chiropratic to many.

Dr. R. T. Pettersone *D.C., S.P.C.*

THE CHIROPRACTOR

Over Toronto Savings & Loan Building

HOURS: 10.30-12, 2-4, 7-8. *PHONE 87J*

THAT SON-IN-LAW OF PA'S

By C. H. Wellington

ECZEMA You are not experimenting when you use Dr. Chase's Ointment for Eczema and Skin Irritations. It relieves at once and gradually heals the skin. Sample box Dr. Chase's Ointment free if you mention this paper and send 2c. stamp for postage. 60c. a box; all dealers or Edmanson, Bates & Co., Limited, Toronto.

WRIGLEY'S

"AFTER EVERY MEAL"

Mint leaf, peppermint or luscious juicy fruit, either flavor is a treat for your sweet tooth.

And all are equally good for you. Teeth, appetite and digestion all benefit.

Your nerves will say "thank you," your vim will respond.

WRIGLEY'S is liked for what it does as well as for its BIG value at the small cost of 5c.

The Flavor Lasts

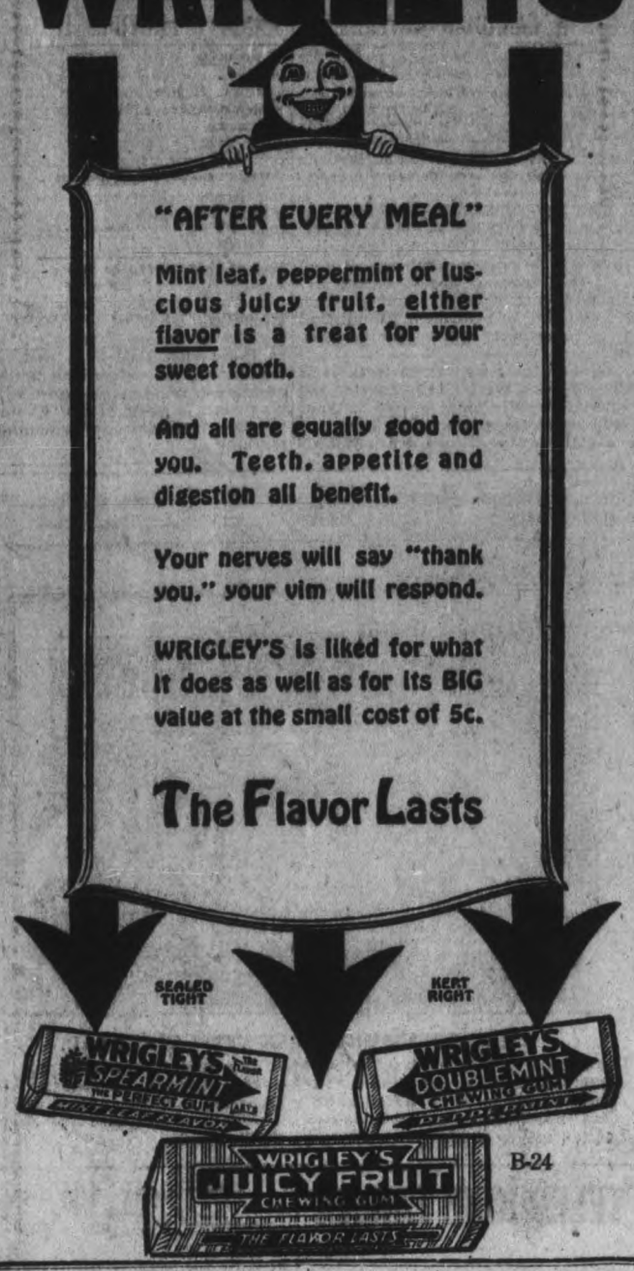

THE RIVER OF EDEN

The great river the confluence of the Tigris and Euphrates, in its hundred odd miles of course, has seen strange sights these past few years writes a British naval officer.

For many centuries have its broad waters been given up to the Arab dhows and mahailas, floating comfortably down with the swift current or being laboriously towed up stream to a muscular crew strung out on the bank.

They are still here, but in every reach of the winding river they pass, or are passed, by magnificient ocean-going steamers of every description of a dozen nationalities.

Basrah or Bassorah which may be remembered by some as the birthplace of Sinbad of Arabian Nights fame, was, in 1914, a miserable little place, over-ridden by the Turk, and possessing few compensations for its terrible climate—there is a difference of 80 degrees between a winter morning and a summer mid-day.

Now we have a considerable town and there, 60 miles from the sea, are a couple of miles of ships ahead of each other at anchor, and all attended by hordes of swathy Persians, unloading cargo every hour of the twenty-four, and every day of the seven.

Many are the happy memories of Basrah. Coming up river after a few weeks of solitary patrol in Persian Gulf how eagerly we watched for the first indication of the tall iron masts of the wireless station. Half an hour after and we should be picking our way amongst the crowded shipping to our appointed anchorage. How pleasant and full of life it seemed.

The Water Highway.

The Basrah highway for business and pleasure is th river and there are scores of motor launches on the move. A large and commodious one, named after a Scottish County, is taking a party of convalescents for a little fresh air and scenery. There is the Port Hospital officer going down to board an incoming ship, followed by the "steam bus" of the senior naval officer's ship, on the quest for mails.

Many are the Arabs who take their evening leisure on the river but it would take more than the innovation of motor boats to deprive them of their habitual calm.

The next is a very spick and span affair with deep wicker chairs for the accommodation of its passengers, and here, in company with two officers, are some Red Cross sisters. Hastily we reach for a telescope. Sisters—first white women we have seen for 2 months! A glimpse of pretty, laughing faces, and they are gone. Perhaps we shall see them coming back; but already it is growing dusk A bugle rings out "Sunset," and the ensigns of H. M. Ships are slowly hauled down, in exact time, to disappear as the last note sounds.

The silence of the night is unbroken, but at daybreak our winch is clattering round, the anchor is weighed and secured, and we turn our faces to the open sea again Our course for the next few hours is to us a well-known waterway and at every turn we look for familiar objects—little huts among the palm trees with the family all turned out to watch our progress; the regular succession of creeks out to facilitate the gathering of the date harvest; very little animal or bird life in evidence and always, always date palms.

The Work of the Turk Visible

About thirty miles down on the left bank, we are joined by the Karun River, a river navigable for about 1000 miles to Ahwaz, famous in these days for its oil wells. At the junction of the rivers in Mohammerah,- a small town of interest, but not of much importance. In fact the place of note is about a mile away, the Sheik of Mohammerah's palace, an enormous place fronting the river, where his yacht lies at anchor, ready to take him and his suite on expeditions of business or pleasure.

Near here can be seen the masts and funnels of ships sunk by the wily and retreating Turk in an endeavour to block his channel to our forces. They are an interesting relic, but leave their object rather unfulfilled.

All this time we were watching Persia on our port, and Arabia on our starboard side. There is not much to choose between them so far; but, further on, the date palms of Arabia begin to thin out, while Persia has hers closely planted all the way.

Abadan now appears on the left bank. Here are the refineries for the oil brought by pipe from Ahwaz, and the inhabitants live all the time in a sickly, smelly atmosphere. There are always a few oil-carrying ships here, useful, but not graceful craft, with always an enormous smoke stack set well in the stern.

Au Revoir, But Not Good-bye

And so we go on, the waters widening out slightly, till at last Fao is sighted. Passing its signal station with a message of regard, the confining banks of the river are left behind, the ship gives a little preparatory heave and we are at sea again, and in a few hours are thinking sadly of the tranquil waters left astern.

Our farewell trip from Basrah was made on the best possible day.

On New Year's Day we weighed anchor for the last time. "Good-bye and good luck" came to us from all sides "Good-bye, and hope you will soon be on the way home too" we answered. The long pennant at th mainmast had told its tale.

As the screw began to revolve, we started to make plans for home and the future, and it is only now that my thoughts begin to return to the familiar waterway where we were grilled by the sun and the hot winds off the desert, tortured by the myriads flies in one season, and chilled to the bone and wet through in the other.

Would I like to go back did you ask? Would I like——? I'm going back!

ENTERPRISING VILLAGE.

The Woodville Council has in hand a project for the betterment of the fire-fighting appliances of the village and which it is proposed to submit to the villagers in the near future when details have been worked out. The proposal is to procure a modern chemical engine, erect a fire hall and employ a permanent fire chief. The absolutely unprotected condition of the village from fire has become a subject of much thought and the new Council will deal with it.

Peanuts and wheat eaten together in some form, even in a dessert, reduces the amount of meat needed.

PROMINENT LADY DIES.

BROCKVILLE, Feb. 5.—Mrs. Hugh Wilkinson, for many years a resident of Brockville, died Thursday, aged 81. She was the mother of Rev. Fred Wilkinson, rector of St. Peter's Anglican Church, Toronto and Charles Wilkinson, also of the city. Her husband, who predeceased her, was a member of the first Canadian Wimbledon team to shoot in England.

COME AND ENJOY THIS INTERESTING EXHIBIT

It's BRUNSWICK WEEK at "Ye Olde Firme"

Heintzman & Co., Limited

All the secrets of Phonograph construction fully revealed. Come and see the exclusive Brunswick 4-spring silent motor that plays for 27 minutes with one winding; the all-wood oval horn—constructed entirely of choice woods without nails or any other metal; the marvellous 3-in-1 Ultona—instantly adjusted to play any make of record with the correct needle, precise diaphragm and exact weight.
These and many other exclusive features of the Brunswick "All Phonographs in One" will give you a thorough understanding of modern phonograph construction.

YOU ARE INVITED

Whether you have a Brunswick, or any other phonograph, or no phonograph at all. Come anyway. You'll enjoy ft. You'll profit by it. No charge—no solicitation. Just come and browse around at your leisure.

"YE OLDE FIRME"

HEINTZMAN & CO., LIMITED

Royal Bank Building, Corner Hunter & George St., Peterboro

1870 1921

THE MUTUAL LIFE

Assurance Company of Canada

WATERLOO, ONTARIO

Fifty-First Annual Statement

A few significant features of the annual statement presented to the policyholders at the annual meeting February 3rd, 1921, are given in the following condensed summary.

	1919	1920	Increase
Income	$ 8,583,404.00	$ 10,124,171.00	$ 1,540,767.00
Assets	38,020,949.00	42,847,277.00	4,826,328.00
New Assurances	40,625,656.00	47,008,024.00	6,382,368.00
Surplus Earned	1,302,801.00	1,657,104.00	354,303.00
Total Surplus Fund	4,540,536.00	5,018,680.00	478,144.00
Assurances in Force	170,706,305.00	206,627,728.00	35,921,423.00

Prosperity. The characteristic virtues and qualities of Progressiveness, Economy, Efficiency and Financial Strength again find demonstration in the figures of the fifty-first annual statement, and disclose a year of marked prosperity.

The Jubilee. The Company celebrated its jubilee by establishing a new record in the expansion of its business. The new assurances, acquired without any undue effort, amounted to $47,000,000, placing the total business in force beyond the two hundred million mark.

Investments. The opportunities offered for the investment of funds at very remunerative rates enabled the Company to invest its surplus funds in a way that will prove of great advantage to the policyholders over a long period of years. In 1920 the Company's investments showed the handsome average interest rate earned of 6.41%.

Surplus Earnings. The prosperity the Company enjoyed is best reflected in the surplus earnings of the year, which show an advance over the preceding year of $354,303, being an increase of 27%. ***This represents earnings of $38.67 for every $1,000.00 of total assets.***

Increased Dividends to Policyholders. The rapid recovery shown by the statement of the year's operations from the effects of the war and the influenza epidemic is very gratifying, enabling, as it does, ***an increase in the distribution of dividends to policyholders in the current year of about 50% in excess of last year.***

COMPARATIVE STATEMENT

Year	Income	Assets	Paid to Policyholders	Business in Force
1870	$ 4,956.00	$ 6,216.00		$ 500,000.00
1880	88,691.00	225,605.00	$ 26,681.00	3,064,884.00
1890	489,858.00	1,696,076.00	176,151.00	13,710,800.00
1900	1,164,875.00	5,165,493.00	424,815.00	29,518,625.00
1910	3,020,996.00	16,279,562.00	804,759.00	64,855,279.00
1920	10,124,171.00	42,847,277.00	3,667,522.00	206,627,728.00

A copy of the detailed report will be mailed to every policyholder in due course.

Hume Cronyn, President

Charles Ruby, General Manager

W. Henry Irvine, District Manager, Central Ontario Agency.

Albert C. Gray, Agent, Peterboro, Ont.

Moving a mountain with a teaspoon

Moving a mountain with a teaspoon may be possible, but the method is not to be recommended.
Establishing Provincial or Dominion-wide demand for one's goods may be possible without newspaper advertising, but again the method is not to be recommended. You can prove this for yourself by asking the first twenty persons you meet such questions as:

What brand of collars do you wear?	What tobacco?
What kind of shaving soap do you use?	What razor?
What breakfast food?	What cigars?
What tea?	What mustard?
What cocoa?	What sugar?
What coffee?	What shoes?
What underwear?	What motor car?
What chewing gum?	What tires?
	What brand of anything?

Irrespective of location, the answers will reveal the names of products advertised in daily newspapers. This condition is not accidental. It is the result of ambition and vision and courage—particularly courage—upon the part of the manufacturers. Daily newspaper advertising is not a venture to be undertaken lightly—but once started and persisted in, it will return Dividends of Demand that no power on earth can forestall.

If you are not quite sure how to go about Daily Newspaper Advertising, write to us and we will advise you.

Issued by the Canadian Daily Newspapers Association, Toronto

Oak Hall Pant Sale

$5.50 Real Pant Value $5.50

150 pairs of Men's Pants, all extra value tweeds and worsteds cut in narrow and medium legs, best of trimmings, five pockets, belt loops, buttons on to stay. To know the value you must see the pants. Regular $11.00 and $12.00 values for - - - - - - $5.50

Overcoat Values Unsurpassed

$19.50 We have discovered that this is the price you have been waiting for, from the quantity we sold last week, so we have another shipment of these lovely heavy Tweed coats for Saturday Selling. All this seasons makes heavy convertible collar, ulsters, and close fitting models. Coats well worth $35.00. On Sale Sat. $19.50 **$19.50**

You Can't Afford to Miss This Opportunity.

OAK HALL

409-11 George Street - - Phone 944

OTONABEE CHAPTER ANNUAL MEETING

The sixth annual meeting of the Otonabee Chapter I.O.D.E., was held in the Y. W. C. A. on Wednesday afternoon last. There was a very good attendance of members, each showing new and added interest in the work of the order.

Reports of the work done during the year were presented and the election of officesr then took place, Mrs. Stinson, Mrs. Yenney and Miss Denison acting as scrutineers for the ballots.

While the ballots were being counted afternoon tea was served. The refreshment committee was assisted by Miss Rennie, of Toronto, and Miss Huycke, Miss Cressman, Miss Knox, members of the Peter Robinson Chapter, .O.D.E.

The retiring Regent, Mrs. Huycke, was then presented by Miss English, in the name of the Chapter, with a bunch of Kilarney roses, Miss Archer making a few remarks of appreciation and kindly thoughts for the work done by Mrs. Huycke during the past year.

Officers Elected.

Hon. Regent—Mrs. Wallace Nesbitt, Toronto.
Regent—Mrs. W. A. Sanderson.
1st Vice-Regent—Mrs. Huycke.
2nd Vice-Regent—Mrs. Carmichael.
Secretary—Mrs. Seels.
Treasurer—Miss English.
Echoes Secretary—Mrs. Morphet.
Educational Secretary—Mrs. Sutton
Standard Bearer—Mrs. Spriggs.
Councillos — Mrs. Aylmer, Mrs. Brewer, Miss Archer, Mrs. F. L. Robinson, Mrs. Buchanan, Mrs. A. Robinson, Mrs. Stratton, Mrs. Yenney, Miss H. Denison, Mrs. Moore.

Secretary's Report.

During the past year there have been held four executive, one special and nine general meetings, and the average attendance has been 21.

Five new members have been added to our roll and one resigned from the order. We now have a paid up membership of 70.

Our committee have worked most faithfully throughout the entire year. The refreshment committee deserve special mention for the quiet and capable manner in which they cheerfully responded to the many calls for work. Also the entertaining committee who have done most enthusiastic and excellent service.

During the year several functions have been held by which we have raised money to pay our part of the War Memorial and donate to other work.

In March a St. Patrick's tea and musicale at Mrs. Huycke's was held; and in April a card party was held at Mrs. Sandersons'. At the motor show held during the same month we had charge of a booth where "hot dogs" and scones were sold for the benefit of the Health Association. A Community Dance was held on June 3rd which proved a great success. On July 12th we had a booth at the exhibition grounds, where ice cream, chocolate and cold drinks were sold, but on account of too much competition this did not prove a success financially.

A rummage sale in October was a good producer of revenue. In November Mrs. Aylmer again offered the use of her home for tea, sale and card party. This event proved one of the most enjoyable events of our year—both socially and financially — although the event was held on the day which had the worst snowstorm this year.

We wish to extend our thanks to all those outside the Chapter who have in any way helped us to make our undertakings a success, as well as to our faithful workers.

During the year we have paid up our War Memorial, contributed to Woman's Council, entertainment of Delegates, Armenian Fund, Health Association, Navy League, and supported French orphan girl.

The Echoes Secretary has aroused many members to a new interest in our official organ, Echoes; and the Chapter have decided to place the magazine in the Public Libary.

Every member has grown interested in the workings of the War Memorial Committee and the work done by the I. O. D. E., throughout the Dominion. Indeed so much has been shown that during the year it has been found necessary to appoint an Educational Secretary that we might know more about this work Mrs Sutton has most ably filled this position and the short time she has been in office has put many plans of work before us.

We have to thank her for a very delightful talk given by Mr. Dobbin at our November meeting. His subject was "Historic Points in and about Peterborough". We hope, later to put tablets on some of the places he mentioned which will be of interest for future generations and historical societies.

During the year we have affiliated with Local Council of Women.

In closing my report am glad to say our coming year shows every symptom of being a very bright one as the members all show revived interest in the work and have most heartily responded to every call for help through out the year.

In these trying times we have much work to do which is just as important as war work was. If we would have our country prosperous and better we must each do our share to make and keep it so. This can only be done by cooperation and team work therefore on behalf of our incoming officers and executive would beg your hearty support and aid in whatever work they suggest.

Let us not forget I.O.D.E. also mean I Owe Duty Empire and our badge which we so proudly wear, (and rightly so) stands for much. Patriotism shown by the Majesty of the Crown. United action among ourselves; for is not the seven pointed star to represent the seven divisions of the Empire bound together by the Garter? Also the star being white must mean purity and the flag placed in the centre of it, that we all unite to keep our Empire the best place in the world.

Our work is great, humanity calls our aid in so many ways we cannot falter now. Let us put forward an extra effort this year and thus earn for ourselves the satisfaction that ever comes from work well done.

Respectfully submitted,
MAE W. SEELS,
Secretary.

Otonabee Chapter I.O.DE.

Statement from Feb. 1. 1920 to Feb. 1, 1921.

Feb. 3, 1920, by balance	$54.98
Fees	70.00
Pins	2.80
War Memorial Sub	66.00
Teas, Dances etc.,	449.43
Bank interest	2.22
	$645.43
To Armenian Fund	$ 35.00
To Pet. Health Association	30.00
To War Memorial	225.43
To Navy League	5.07
To Fees	17.14
To Can. Inst. Blind	10.49
To Rent	15.00
To Gen. Expenses	68.29
To Year Book	5.00
To Echoes	12.14
To Pins, etc	2.17
To Postage	15.77
To Prov. Fees	7.12
To Local Council	4.04
To French Orphan	110.00
To Delegate fare	5.32
To Balance	77.07
	$645.43

MARGARET ENGLISH,
Treasurer.

SECRETS OF WONDERFUL NEW PHONO REVEALED AT HEINTZMAN'S

For anyone who desires to become more closely acquainted with the construction of modern phonographs, the exhibit being shown at Heintzman Hall, Royal Bank Building, Hunter street, this week, commencing on on Monday, is wonderfully interesting.

The instrument being demonstrated is the Brunswick — "All Phonographs in one." The remarkable way in which this phonograph has captured public favor is due to certain exclusive constructional features which all combine to produce a pronounced tonal superiority and unique versatility.

One of these important features is the all-wood Oval Horn—constructed entirely from choice woods without nails or metal in any other form.

Another is the Ultona, a scientifically designed tone arm at which plays each make the precise needle, corre The owner of a Brunsw any make of record—inclu wick records, without tak thing off or putting anythi

Still another exclusive fe the Brunswick is the 4-spri motor. It is absolutely noise plays 27 minutes on one windi springs are so arranged that two of these were to break the would keep on running.

These features and a grea others will be most interestin monstrated during "Brunsw at Heintzman Hall. A exhibit will be well wo anyone—especially for ready own a phonograp any too familiar with working.

BRIDE PINCUSHIONS ARE THE LATEST FAD.

The newest conceit for the dressing table is a bride pincushion and th pretty little affairs are used for favors at bridesmaid luncheons. pincushion is made of shirred white ribbons and is partly covered with lace ruffle that forms the bride's skirt. The tiny doll with airy dra of tull makes a dainty ornament for the boundoir.

TELEPHONE TANGLE

HAMILTON. — Amusing as telephone tangles may be on the stage they have nothing on some of those which occur in every-day life. S. L. Landers, secretary of the local Cemetery Board, is the latest to narrate a laughable telephone incident. Called to the telephone one day a beseeching feminine voice stole into the official's ear:

"Could you let me have a lower for four o'clock to-morrow?" begged the lady.

"Is it for an adult or a child?" asked Mr. Landers, with his thoughts wandering to the eight and six-feet lower and upper graves, which may be obtained in the one plot.

"For myself," replied the questioner blithely.

"I don't think you want one up here," Mr. Landers informed the lady.

"Isn't that the Toronto, Hamilton and Buffalo Railroad?"

The answer came: "You are now connected with the cemetery."

It is presumed that the young lady, at once deciding that she yearned for no closer connection with the "lower" there, promptly made a personal trip to the ticket office, vowing there and then that telephone conversations were never satisfactory.

LIMIT LADY DOCTORS.

LONDON, Feb. 7.—The first re women have experienced in struggle for equality with men in medical schools is causing much c sternation in feminine circ

At a recent meeting of ties of the London Univ lege, it was decided to lim ber of women admitted to cal school. It was said tha doctors have proved a failur

Smoke **T&B**

As good as sixty years of experience can make it

CHINA PAINTING
Mrs. Langley McCarthy
TAUGHT BISCOFF'S NEW AND BEAUTIFUL WORK IN CHINA PAINTING

MRS. CALDER NOT AUTHOR OF POEM

Editor, The Examiner:—As the authorship of a poem entitled, West Peterborough Election, which appeared in Saturday issue, the Examiner has accredited to me, I wish to deny the charge. I neither composed, wrote, or had any knowledge whatever of the same.

Yours sincerely,
Mrs. A. F. Calder.

WILSON VETOES BILL TO STOP RECRUITING.

WASHINGTON, Feb. 7.—President Wilson has votoed the joint resolution directing the United States War Department to stop army recruiting until the force is reduced to 175,000 men.

Returning the measure to the house, Mr. Wilson said he was "unable to see in the condition of the world at large, or in the needs of the United States, any change" that would justify a restriction upon the minimum enlisted strength of 280,000 men provided for in the recently enacted army reorganization bill.

AUSTRALIAN WOOL DOWN.

(Special Cable.)

LONDON, Feb. 7.—At the opening day of the wool sale at Auckland, N. Z., 8,500 bales were offered and 2,500 cross breds fetched 4 pence for coarse and 6 pence for medium, with super at 8 1-2 pence. Lower classes were greasy and generally neglected. Lambs wool greasy was quite neglected.

At Sydney the best merinos sold on a par with middle November prices. Medium descriptions were in better demand. Broken and pieces were in good demand at improved rates. Burry wasty and tender wools were unsaleable. Japanese and Americans were the chief operators for medium descriptions. The continent was a fair buyer but Yorkshire was not buying. No scoured descriptions were offered and a few fine cross breds were sold to local manufacturers. Up to the present 18,000 bales have been offered and 14,000 sold. The series terminates on Tuesday.

At Wanganui, N.Z., 5,494 bales were offered and 871 sold. There was a good attendance but competition was very poor. American was not operating. Compared with Jan. 8, fleece wool was 1 pence to 2 pence and cross bred lambs 3 pence to 4 pence lower.

THE FARMER OF THE FUTURE

OTTAWA. — The farmer of the future must be a mechanic rather than a day labourer, remarks D. D. Gray, Superintendent of the Central Experimental Farm at Ottawa in the December number of the Agricultural Gazette of Canada. This of course must not be taken in a literal sense, but rather as suggesting that the future agriculturist must combine with a multitude of other things he requires to know a greater knowledge of mechanics than he has formerly had. Accepting this suggestion as his text, Mr. Gray tells of records that have been kept at the Central Farm on the cost of operating three makes of tractors. The cost of operating the [redacted] tractor is shown to be greater [redacted] cost of operating the larger, that is in regard to horse-power. The cost of discing with the smaller is shown to be less due to greater speed possible than with the greater. The cost of ploughing with the smaller is more than with the larger. The lighter machine burned gasoline at a cost of 45 cents per gallon and the heavier machine, kerosene at 28½ cents per gallon. Cylinder oil cost 85 cents per gallon.

WAGE CUT REJECTED AND PLANT IS CLOSED.

ST. JOHN, N.B., Feb. 7.—Following a ten per cent. cut in wages, the employees of Fowler and Campbell Limited, tool and spring manufacturers, went on strike here and the plant was closed.

List of Places Where The Examiner May Be Obtained Each Evening

Bell's Store, Auburn
Mrs. Burns, McDonnel Street

T. Anthony, Hunter Street East
T. Arnott, Park Street South
V. Boorman, Hunter Street East
Downer's Corners
Gainey Bros., George Street
Graham's, Charlotte Street
W. J. Grady, Lansdowne Street
M. Halpin, George Street South
T. Hooper, Dublin and George Streets
Inch's Grocery, Boundry Street
T. R. Kennedy, McDonnel Street
W. Kirk, Hunter Street
LeBar, Charlotte Street
T. B. Maniece, Hunter Street East
Price's Grocery, Stewart Street
F. C. Rooke, Princess Street
Nelson Routley, Brock and Park Streets
Soden's, Hunter Street
J. Sutherland, Water Street
J. W. Boorman, McDonnel Street
John Speer, Hunter Street East
T. J. Soucie, Lake and Aylmer Streets
Trebilcock Bros., George Street
E. Walton, Benson Street

ONE OF THESE WILL BE NEAR YOU

Eton's Famous "Wall Game."—Photo shows the famous "Wall Game" at Eton College, England. The opposing teams are Collegians and Oppidans, or Townsmen.

$5 a week for 50 weeks will amount to **$250.00** if you join Our **CHRISTMAS CLUB**

BUSINESS MEN

Our Christmas Club is not merely a convenience to hel little friends deposit money; it is for BIG BUSINESS MEN want or should want to deposit money REGULARY and CUMULATE a nice fat sum without ever "feeling" it.

You can put in $5 a week; in 50 weeks you have $
You can put in $10 a week; in 50 weeks you have $
You can put in $20 a week; in 50 weeks you have $

Don't stop then. Put in FIFTY or a HUNDRED week and in 50 weeks accumulate $2,500 to $5,000

Do this for FIVE YEARS let the money STAY in our see what it will amount to—why it's a FORTUNE.

Put every one of your family in the Club. Read the f plans:

INCREASING CLUB PLAN

Put in 1c, 2c, 5c or 10c the first week. INCREASE your 1c, 2c, 5c or 10c each week. In 50 weeks:

1c Club pays $12.75 — 5c Club pays $ 63.75
2c Club pays $25.50 — 10c Club pays $127.50

EVEN AMOUNT CLUB PLAN

Put in the SAME AMOUNT each week. In 50 weeks:

25c Club pays $12.50 — $2.00 Club pays $100.00
50c Club pays $25.00 — $5.00 Club pays $250.00
$1.00 Club pays $50.00 — $10.00 Club pays $500.00
$20.00 Club pays $1,000.00

Join TODAY—Join.

Merchants Bank of Canada

OPENS AT 9 A.M. CLOSES AT .. P.M.

The CRESSMAN Company Limited

Mid-Day Lunch in our Tea Room, 11.30 a.m. to 2 p.m., 50c.

Wall Papers and Kindred Goods to Brghten the Home and Make It a Better Place to Live In

People Will Stop on a Cold Morning or a Hot Day to Look at a Thermometer To See How Cold or How Hot It Is—

And they have speedometers in their cars to tell them how fast or how slow they are travelling.

Yet they know whether the weather is cold or warm, whether the car is travelling fast or slow, but they like to know EXACTLY how many degrees or how many miles per hour.

People know we have a store here and what we sell, but we publish advertisements to let them know EXACTLY what we are doing and the quality and prices of the goods we are selling.

The Cressman Co. Ltd.

Muresco or Alabastine for Your Walls

Which of these. Both are ideal for tinted walls. They come in a series of attractive colors; for the most part delicate tints. Besides being attractive they are sanitary.

Muresco is Sold in 5-Lb. Packages and is Priced at 70c
Alabastine can be had in 2½-Lb. Packages at 40c and in 5-Lb. Packages at 75c

A Little Paint or Varnish Is a Good Thing, Too

...nour's Floor Paint, An Exceptionally Fine Product

...h a reputation for standing up well under constant use. ...dries very hard, with high lustre, and has sufficient elasticity to give under pressure rather than crack. Its use on soft wood floors will permit the use of Rugs and enhance the beauty of any room.

Marble-Ite Floor Varnish Is Unequaled

We have given the subject of Floor Finish a good deal of study, realizing that hardness and ... the two most ... es ... or ... l of ... dry ... beautiful

...Varnish for Linoleum and Oilcloth

...ell as a beautifying finish, and a... ...in coat only is required. It d... and will not spot or crack.

...Ideal Flat Wall Paint

...onious selection of colours from ... for the sole purpose of producing ... Decoration that gives absolute ...

...economical method of Interior ... ubtedly Sanitary, as it can be ... all times a clean, wholesome, sanitary ...

Wod-Lac, the Wonder-Worker

...improves the new, renews the old. It is a combination dye and varnish product for use in brightening up the odds and ends of Furniture which have become marred through use. Try it on that shabby ... or Table that you are going to dispense with. It will ... it just as good as new.

...t is made in different finishes to correspond to natural hard woods, and will impart to less expensive woods the appearance of ... more costly ones.

Have You Ever Heard of "The Tar Box Mop"

It Is Chemically Treated

...and are for dry dusting and not for treating floors. Lint and coarse dirt can be shaken out, but the dust is held until washed out with hot water and ... you will readily see what a splendid help ... Priced at 65c, 85c, $1.50, $2 and $2.25.

...ps for Hardwood Floors, etc., are priced at ...

... comes in Bottles at 30c and 60c.

...Furniture Polish in 25c and 50c Bottles.

To make a long journey in easy stages is the most restful way to travel, and we cannot help thinking that to do spring house-cleaning a little at a time, easy stages so to speak, requires less vigor and is not so fatiguing as the whirlwind campaign that tries to accomplish everything in a few brief days and fills the air with sounds of the carpet beater, flying feathers and soaring columns of dust and leaves in its wake tired, weary people who have over-exerted themselves.

THIS YEAR WE HAVE OUR STOCKS IN EARLY and the woman who wishes to conduct her spring house-cleaning and home beautifying campaign in a systematic way can commence now if she wishes, and it's not a bad idea to do so, for this is more or less of a slack season for the usually busy paper-hangers and painters.

A Fine Variety of Beautifully Patterned and Artistically Colored Spring WALL PAPERS

We have sold a lot of them already, but still have a complete range of all the patterns. They are selling so early in the year and so rapidly because of two reasons. One is that many people have decided to do their papering RIGHT NOW before the paper-hangers have more than they can do. The other is that these papers have taken the fancy of those who have seen them.

Bedroom Papers with Borders to Match

A handsome range of Satin Stripe Patterns, with over-patterns in Chintz-like effects. You can have the ground colour in White, Cream, or Grey. Priced from **25c** to **35c** a Roll.

Chintz effects on White grounds. They introduce tiny clusters of Pink or Blue flowers, with intermingling viands. Priced at **40c** Roll.

Narrow, closely ruled White Satin Stripes are the outstanding feature. The undershot effect with birds and flowers also makes it attractive. Price **40c** Roll.

Here is an English Chintz pattern, printed on a White ground, and showing Pink and Blue flowers and flying birds. It is priced at **50c** a Roll.

Papers for the Living-Room, Dining-Room, Hall, Etc., with Borders to Match

A series of colours is a Gloria pattern, representing something very attractive. They have a horizontal stripe that is about three inches wide and broken at equal intervals with a single rose and cluster of leaves. Obtainable in Grey or Buff colour. Priced at **40c** and **50c** a Roll.

A Blue-Grey foliage pattern that is priced at **90c** a Roll is very effective. The soft, quiet shadings are beautiful, and the quality of the paper is extra good.

A Tapestry pattern in subdued colourings of Browns and Greens is priced at **75c** a Roll. It portrays a forest, with a mansion and bridge in the ...

A heavily embossed paper, ... rich shades of Brown, can be properly called "Vista," because of its dense foliage, and in the distance an open landscape peeping through. The price is **90c** a Roll.

Plain Paper, in Grass Cloth effects, in Brown, Tan, and Grey, can be had at **50c** a Roll.

Plain Papers, in weave effects, can be had in Brown, Grey, and Corn colours. Priced at **50c** a Roll.

Washable Sanitary Papers, in an extensive selection of qualities, colourings, and Patterns. Priced from **35c** to **60c** a Roll.

A Great Assortment of Odd Lots of Wall Paper 15c a Roll

There are many fine papers here that formerly were worth up to 60c a roll. Now because they are sold down to a limited number of rolls we are going to clear them at this very low price.

In every pattern there is sufficient to do at least one room—some for three or four. You will fine suitable colors and designs for living-rooms, dining-rooms, halls, kitchens, etc.

A Representative of the Butterick Pattern Co. is Here

Taking Subscriptions for The Delineator at $1.50 per Year

Usually it is $3 per Year. It Will be Again When She Departs.

You Can Commence With the February Issue, Which is Now in Stock.

ACTIVITIES AT THE Y.W.C.A.

Special attention is called to the Campers' Sewing Bee to be held on Wednesday at 7.30, and to the basketball games on Friday night. Interest is growing in the games and an exciting time is expected.

The following are the activities for the week:

Monday—4.30, Jr. Aesthetic Dancing; 7.30, Basketry Class; 7.30, Senior Gym.

Tuesday—4.30, Sr. School Girls' Gymnasium; 6.00, Athena Club; 7.00, Jolly Juniors; 8.00, T.M.T.M. Club.

Wednesday—4.30, Jr. School Girls' Gymnasium; 7.00, Bible Discussion; 7.00, Special Aesthetic Dancing; 7.30, Campers' Sewing Bee; 8.00, French Class.

Thursday—7.30, Intermediate Gymnasium; 7.30, English and Arithmetic; 8.00, Old Country Club.

Friday—4.30, Junior School Girls' Gymnasium; 8.00, Merry Maids; 7.30, Senior Gym vs. Campers, basketball; 8.00, House Girls vs. C.G.E.; 8.30, Athena Club vs. Halls and Cressmans.

Saturday—9.30, Jr. Gymnasium.

Saturday—10.30, Little Tots' Gymnasium; 2.30, Ever Bright and Sunshine Club, Valentine Party, Mothers and friends invited.

Sunday—8.30, Sing-Song.

SOVIET COLLAPSE IS IMMINENT.

(Special to the Examiner by Cross Atlantic Newspaper Service.)

COPENHAGEN, Feb. 7. — All the news reaching here from Russia indicates the impending collapse of the Bolshevik Government. Differences of opinion between Lenin and his associates have brought about a wide break. He believes that the only hope of his government is to pacify the labour classes, and he is throwing to them sops such as free car fare on railway trains and boats, and free use of the wireless. But it is necessary to secure passes the day before travelling and the passes are not issued if real money travellers are in any number. Lenin's associates insist that all should pay for their transportation.

Lenin himself is in retirement just now as the result of a nervous breakdown. It came just after an attempt had been made on his life, when he was walking down the streets of Moscow. The experience completely unnerved him and he has been unable to care for the affairs of state since. The Red armies have also got out of control of Trotzky. Mutinies are the order of the day. Troops recently concentrated in large numbers on the border of Rathenia, have been withdrawn and scattered among various garrisons and armies, because they refused to obey orders.

The Chinese mercenaries are the only forces upon which Lenin and Trotski can surely depend.

Admiral Hugh Rodman, commander of the Pacific fleet of the United States of America.

LABOR TROUBLES IN AUSTRIA.

(Cross-Atlantic News Service.)

VIENNA, Feb. 7.—Labor troubles have broken out on the railroads. On a train from Vienna to Gratz, the train crew quit three times and only brought the train in when the enraged passengers stormed the engine and forced the crew to get up steam and continue at the point of guns. At Gratz a pitched battle was fought between the crew and the passengers until the police intervened and arrested scores.

PRINCE CAUSES FLUTTER.

(Special to The Examiner by Cross-Atlantic Newspaper Service.)

LONDON, Feb. 7.—The daily appearance of the Prince of Wales, this season riding on the Row, has thrown society into a flutter. New habits are being purchased by all the debutantes and there is a great demand for handsome mounts.

WOULD DISMEMBER GERMANY

PARIS, Feb. 7. — Premier Briand says that all France is behind him for the complete dismemberment of the German nation.

Bad Stomach

Don't blame the stomach when the real cause is in the slow action of the liver and bowels—readily relieved by Dr. Chase's Kidney-Liver Pills. One pill a dose. 25c. a box, all dealers.

Dr. Chases Kidney Liver K & L Pills

Misses' New Dresses

IN TAFFETA, CHARMEUSE, TRICOTINE, SERGE, Etc.

We have already received a number of New Spring Models, in very Smart Styles, which we shall be pleased to show,

W. E. LECH

Headquarters for Misses' and Children's Wear

366 GEORGE ST., 3rd DOOR FROM SIMCOE ST.

NEW FIELD IN HOSPITAL TREATMENT

OTTAWA, —The Department of Soldiers' Civil Re-establishment has for some months past, been operating a Psychopathic hospital at Westminster, near London, Ontario. In this hospital the Department has provided the most approved and up-to-date methods of treatment for former members of the Forces suffering from mental diseases, ranging from those who merely require long periods of observation, to those who are violently insane.

A short time ago, a deputation of well known neurologists, psychiatrists and representatives of veterans' associations visited the hospital in order to study the situation. Among these were Dr. C. K. Clarke, Medical Director, Canadian National Committee fo Mental Hygene.

In a statement issued by Dr. Clarke, he says:—

"Why should civilians not receive just as good care and advanced treatment? At this institution notable things are being accomplished, new ideals are being established, and everything possible is being done to place the care and treatment of the nervous and mental diseased on a scientific and humane basis. The war has brought to the surface the fact that the hard and fast lines heretofore laid down by neurologists and psychiatrists, in regard to certain types of nervous and mentally handicapper pesons, were much too narrow and artificial. Neuro-psychiatry as known to-day is practically a new field. It would be difficult to imagine a better equipped hospital from the standpoint of cleanliness, good housekeeping and management, and, while the buildings are substantial and well constructed nothing has been expended on useless ornamentation.

"The S.C.R. has recognized the important fact that in dealing with patients of the types admitted to Westminster, it is essential that the staff must, not only be sufficient in number but properly qualified to do the work assigned to them efficiently and intelligently. It is not a case of so many patients, so many crude ward attendents, but rather an organization assigned to deal with each individual in a way likely to produce the best results in his case. Such an organization is expensive, but not more so than that of a general hospital, where it is taken for granted that a patient must receive every assistance than can reasonably be provided to ensure his recovery. The curse of most mental hospitals has been the fact that they have only too frequently been allowed to degenerate into nothing better than custodial institutions, simply because the cry of economy has thwarted medical staffs that would be efficient if given opportunity, in their efforts to rise to standards demanded in general hospitals. In connection with this point it is interesting to study the composition of the Westminster staff.

"The moot point in regard to the organization of the Westminster Hospital is one much discussed by neurologists and psychiatrists, and refers to the type of patient to be admitted there, some asserting that it must be detrimental to associate nervous cases with distinctly mental ones. It is a difficult question to decide, but the visit disarmed much of the criticism, it being so evident that the patients in the institution were being benefited, and were in every instance, happy and content. Even the 'chronic kickers' refused to register a complaint, and spoke of the kind treatment received 'on every hand."

Dr. Clarke then referred to the excellence of the staff and the interest shown by its members, the nineteen nurses, all with overseas training, social service work, the eighteen members of the occupational staff, sixteen trained ward aides and sixty-three medical orderlies, who have been thoroughly instructed in routine ward work, hydrotheapy, the method of taking care of excited patients, acute cases and those who are intent on committing suicide and others, bringing the total number up to 192.

It is the aim of the Department of S. C. R., that this hospital, and the hospital at Ste. Anne de Bellevue, which is operated along the same lines, shall set the pace to all others of a similar nature in Canada and beyond. The total number of insane patients undergoing treatment is 867, a reduction of 81 from the number in May, 1920.

A miserly father maketh an extravagant son.

A piece of sandpaper tacked on to a board will keep paring knives sharp. Keep in drawer with the knives.

CATTLE MARKET

(Canadian Press.)

TORONTO, Feb. 7.—Cattle receipts were medium, trade a li... stronger. Quotations:

Choice butcher steers, $10.50; b... chers' cows, medium, $5 to $7; calv... $15 to $16.50; lambs, $10.50 to $11... hogs, fed and watered, selects, $1... to $15.

WEALTHY INDIAN PRINCE

(Special to the Examiner by Cross-Atlantic Newspaper Service.)

LONDON, Feb. 7. — The Gaek... of Baroda, one of the richest of ... dian Princes, who was educated ... this country, is in negotiation ... three English country estates of ... value of more than a half million ... lars. It is believed that he plans ... remove to England to live.

He gave the government two a... half million dollars for airplanes d... ing the war and six thousand doll... a month from January 1916 to the ... of the war.

GOVERNMENT LIABLE.

(Cross-Atlantic News Service.)

LONDON, Feb. 7.— The gove... ment stands liable for a tremend... sum as the result of its guarantee ... the railroads last year. Final figu... are not yet available, but the def... in operation in November was ove... million pounds or nearly four mill... dollars, which added to the guaran... makes the Government's liability ... the mouth nearly five million poun... For eight months the liability is ... er twenty-five million pounds.

PROHIBITION IN INDIA.

(Cross-Atlantic News Service.)

BOMBAY, Feb. 7.— Prohibition ... forcing itself on the Moslem auth... ties where it has always been a ... ious tenet, but ignored by the w... thy. Mohammedans here have org... ized to enforce their dry beliefs. T... are picketing the shops that sell ... quor to the natives, and when a ... religionist comes out after a dr... they seize him and parade ... through the streets crying shame.

NO MORE CARNEGIE LIBRARIES AT PRESE...

Kingston has been banking on ... curing a Carnegie Library for so... time now, but word was received ... week from the Carnegie Foundat... that no more libraries would be gi... at present. The Foundation could ... say when the gift scheme would ... revived, hence Kingston must w... out its own library scheme.

PACKERS CLAIM DROP IN MEAT AT RETA...

CHICAGO, Feb. 7. — Wholes... prices of meats in the large consum... centres of the United States have dr... ped 15 to 40 per cent. since last S... tember and retail prices have decli... 11 to 40 per cent., according to st... ments issued by the Institute ... American Meat Packers and by ... United Master Butchers of America.

PAINS SO BAD STAYED IN BE...

Young Mrs. Beecroft H... Miserable Time Until Sh... Took Lydia E. Pinkham's Vegetable Compound.

Hamilton, Ont.—"I have su...ed ... three years from a female tr... consequent weakness, pain a... larity which kept me in bed fo... days each month. I nearly we... with pains in my back, and for ... week at a time I could not do m... I saw Lydia E. Pinkham's Veg... Compound advertised in the Ha... ... and I took it. Now I ha... ... and am quite regular unless I d... work or stand on my feet from e... morning until late at night. I k... house and do all my own work with... any trouble. I have recommended t... Compound to several friends."—M... EMILY BEECROFT, 269 Victoria Ave. ... Hamilton, Ontario.

For forty years women have be... telling how Lydia E. Pinkham's Ve... table Compound has restored th... health when suffering with female il... This accounts for the enormous dema... for it from coast to coast. If you ... troubled with any ailment peculiar ... women why don't you try Lydia ... Pinkham's Vegetable Compound? It ... made from native roots and herbs a... contains no narcotics or harmful dru...

For special advice women are asked ... write the Lydia E. Pinkham Medic... Co., Lynn, Mass. The result of fo... years experience is at your service.

A NEW AND COMPLETE STOCK
Comprising
NEW 1921 MODELS

Style O, Apartment Size
HEINTZMAN & CO. PIANO
In Walnut and Mahogany Case

Ionic, Heintzman & Co.
In Dull Finish and Bright Case

CLASSIC
DUCHESS
LOUIS XIV

The Quality of These Instruments is Unsurpassed in All Canada.

Ye Olde Firme Heintzman & Co., Limited, Established 1850—70 Years

Mid-Winter
Clearance Sale
Of Pianos, Player-Pianos and Phonographs

Heintzman Hall
PETERBOROUGH
No Luxury Tax—Prices All Down

In these few, but plain-spoken words, the whole story is told. Downtown shoppers should put this House on their shopping list.

Wonderful values—great big, ve ry real bargains. We advise quick decision—for someone will be quick to get these bargains. Why not you?

The most unique Exhibit of Heintzman & Co. Pianos ever seen in Peterboro

HEINTZMAN HALL Royal Bank Building HUNTER STREET
The Name is Your Guarantee

SPLENDID STYLE A

PLAYER-PIANO
Perfect and Complete in Every Detail
ALSO, A GRAND
BRUNSWICK PHONOGRAPH EXHIBIT ALL THIS WEEK

Come and enjoy a Free Demonstration and learn the secrets of Phonograph construction.

Such a complete stock of Musical Instruments seldom seen in Peterborough.

CHURCH SERVICES AT MARK STREET

Communion service was very largely attended on Sabbath morning at Mark Street Church, and the music was good.

The subject of the morning sermon was, "Wounded by the Hand of Friendship," and was an exposition of the text found in Zechariah XIII., 6: "What are these wounds in thine hands?" The following is a synopsis of the sermon:

The Frst Sin on Record.

The first sin was committed by the devil, when as an angel of light he rebelled against the authority of God, martialed his glittering hosts, suffered eternal defeat and was hurled, with his followers, into the "lake of fire, prepared for the devil and his angels." The character of this sin was bold and brazan, but it was open and defiant, and the conflict was open warfare.

The Sin of Adam.

The sin of Adam, committed amid the light, and glory, and purity of paradise, with no taint in his pure spirit, which would respond to a temptation from without, was mysterious and awful; but it lacked any element of guile on the part of the first human sinner.

David's sin was deep, and dark, and treacherous as hell, for he smiles in the face of Uriah as he bathes his hands in the blood of murder, and bespatters the soul of a king in the filth of adultery. This sin of King David is of the same type as that which wounded the hands of Jesus in the "house of his friends."

Who Inflicted These Wounds?

We are not told who it was that wounded the matchless hands, but we know where the deed was done. The wounding was not done in the house of an enemy. When the Good Samaritan found the bleeding form of the wounded man on the road between Jerusalem and Jericho, the crime was laid at the door of robbers and murderers. When the blow falls in the darkness, or the dagger drinks blood in the night, we naturally look about for the lurking place of an assassin. It is difficult to conceive of your friend being wounded in your house. But this very thing is true. I lift up the hand of Him who is the common friend and brother of the race. The hand that bestows the richest blessings on all mankind; and as it touches my own palm, it leaves a crimson stain. My own hand is tinged with blood. What is the meaning of this? As we put this question to Jesus Himself He answers, with the soft light of love in his wondrous eyes, "These with which I was wounded in the house of my friends." Have the hands of the Son of God been pierced a second time in your house or mine? Have we by weakness or faithlessness or indifference caused these wounds?

Wounded by the Hand of Friendship.

Jesus was wounded in a friend's house. But what is a friend, and what do we mean by friendship? Cicero says "Friendship is the only thing in the world on the utility of which all mankind are agreed." It is as necessary as fire, water, or the air we breathe. When friendship is unfaithful it is the cause of the deepest bitterness and sorrow. A false friend is sharper than an adder's tooth. It is sweet to repose in some dear friend, but bitter as death to have your trust betrayed. Fidelity is absolutely necessary in a true friend. We have no pleasure in men unless they stand by us faithfully. Your name and reputation are as safe in the keeping of a true friend as his own. He will guard your honour and your person with his life. You are as safe in his home as you would be in your own. True friendship abides till death, and protects its object till the last. Love that does not protect its object is false as hell.

Wounds Not Inflicted by Enemies.

Our Lord does not tell us that He was wounded by enemies. It was in the house of His friends He suffered. Jesus expects a blow over the heart from the fist of the devil, but not from his friends. How strange that He is wounded by us, who profess for Him undying friendship. When we were poor and sinful and sick he came to our help. He stood between our shivering soul and the flaming sword of divine justice, receiving the glittering steel into His own noble heart. Yet we wound the hands that pull us from the fire.

The Sick Eagle on the Rock.

A friend gave a gentleman in Scotland an eagle, and he confined the bird until it was sick. Going out one day to look at the eagle, he found it a pitiful sight, with drooping wings and film-covered eyes. "It is a pity," said he, "that this bird of freedom should die here. I will set it free." He took it out, placed it on a rock, and then lay down to watch what would happen. Presently he saw it lift its head, open its eyes, and look. That eagle's eye saw something in the upper air which that man could not see. Its ears heard something which the man could not hear. Then he saw a speck in the sky, and that speck grew larger, and presently he became aware of another eagle. It was coming nearer. Then down it swept with a scream of exultation, and passed over the sick eagle, fanning it with its mighty wings. Passing over the sick bird again and again, it so manoeuvred as to lift the weak one on its broad pinions until the sick eagle gathered strength from contact with the messenger from the sky. Then it spread its own wings and soared away into the blue depths beyond, cheered by the master bird.

So Jesus comes down from the glory of heaven, finds us poor and weak and sick. He puts us into contact with himself, lifts us with His wounded hands, and bears us away through the upper air to our native fields of light. Let us be careful of our daily life lest we wound our dearest friend. To-morrow by your ballot you will send your representative to Parliament. Will you put Jesus in to govern your life? He will not canvass for your vote.

It must be awfully nice to be so rich that you can afford to grumble about the enormous taxes you pay.

The man who dwells in people's memories has to pay exorbitant rent.

MRS. SYLVIA FOSTER, of Buffalo, N. Y., who says she wishes she could go into every home and tell how Tanlac completely restored her health after she had lost all hope of ever being well again.

"They had given up all hope of my ever being well again but thanks to Tanlac I am feeling as well now as I ever felt in my life and I only wish I had time to go to every home and tell every sick person about this grand medicine.

"A year ago last January I had a severe attack of influenza which left me in a terribly weakened condition and my appetite was so poor that I ate little more than enough to keep body and soul together.

"My heart palpitated so dreadfully at times that it seemed like it had stopped altogether and I would think my time had come. I was so weak that I couldn't go up the steps without holding to the railing. It was impossible for me to do any housework. I was so nervous that I couldn't drink my tea or coffee without spilling it.

"My sleep was restless and broken and I would have smothering spells and would just have to get up and go to the window so I could breathe.

"I finaly started taking Tanlac on the advice of a friend and before I had finished taking the second bottle my neighbours could tell I was improving right along. Well, it has only taken five bottles to restore my health completely.

"My appetite is just splendid now, my nerves are strong and steady, my housework is a real pleasure and I can sleep like a child at night. In fact, I never felt better in my life than I do now."

The above remarkable statement was made by Mrs. Sylvia Foster, of 206 S. Division St., Buffalo, N.Y., a well known and highly respected resident of that city.

Tanlac is sold by the Warne Drug Company, Limited.

DOHERTY ON IMMIGRATION

DECLARES DEPARTMENT OF AGRICULTURE BROUGHT OUT ONE FARMERS.

Canadian Press.

TORONTO, Febrary 7th. — Hon. Manning Doherty, Minister of Agriculture, to-day will make a statement in the Legislature regarding the efforts made by his department to prevent persons who were not bona fide farmers, from emigrating from the British Isles to Ontario. "No parties have been brought out to Ontario by the Ontario Department of Agriculture, since last summer, so far as I am aware of," said the Minister to-day.

BROTHER'S DEATH BRINGS ON A STROKE

COBOURG, Feb. 7.—Seized with a paralytic stroke upon hearing of the death of his brother, Richard, Thomas Coffee of Colborne, collapsed on the street, and now lies in a serious condition at the home of his daughter, Mrs. G. McDonald, at East Colborne. The brothers had been close companions for the greater part of their lives. Richard Coffee pased away at the home of his daughter at Coe Hill after a short illness. He was a well-known resident of the district. The remains were taken to Colborne for interment.

PILES ARE GENERALLY CAUSED BY CONSTIPATION

There are few if any, complaints more common than hemorrhoids, or piles, as they are commonly called, and scracely any which cause more trouble, annoyance and [illegible]

Ninety per cent. are troubled with them at some time or other owing to allowing the bowels to become in a constipated condition.

Piles are classed under three headings i. e. itching, bleeding and protruding, and the excruciating pains which accompany them cause misery which is beyond description.

Ointments and suppositories may help and relieve for a while, but to get rid of them, it is necessary to have a free, easy and natural motion of the bowels, at least once or twice a day, and by doing this the cause will be quickly removed.

Milburn's Laxa-Liver [illegible] regulate the flow of bile to act [illegible] on the liver and bowels, th[illegible] removing the constipation and all [illegible] troubles.

They contain no c[illegible] mineral ingredients, [illegible] vetable. They are sm[illegible] take, and do not g[illegible] sicken.

Milburn's Laxa-Li[illegible] a vial at all druggis[illegible] mailed direct on re[illegible] The T. Milburn Co., [illegible] to, Ont.

GEORGE STREET CHURCH

Worship is the sustaining of a conscious, definite and friendly relation with God. Thus said Rev. W. Harold Young in opening his concluding sermon of the series on "What Men Live By," namely work, recreation, friendship and worship. "Though life bring fame, wealth, pleasure, it will all be in vain and in the end unthinkable," declared Mr. Young, "unless we have this conscious, definite and friendly relationship with God."

Religion seems to be considered by many people to-day as a non-essential. In a certain club of thirty philosophers, there is only one member who thinks it worth while to pray. In a Canadian city of 175,000 English speaking people who are not members of the Catholic faith, there are considerably less than 40,000 church members, or 135,000 who do not make any profession of worship. Mr. Young refered to a magazine article giving the attitude of the modern girl in religious matters. After discussing politics, education, etc., she was asked for her attitude to God and the church. She replied, "Well, I hardly ever go to church. There are so many other things to attend to I haven't time to be religious and God will just have to understand."

Indifference Increasing

An attitude of indifference to God seems to be sweeping over civilization. People to-day recognize that God is, but when it comes to getting on speaking terms with Him it is a different proposition. "Surely it is worth considering," said Mr. Young, "that this attitude toward God may be wrong. Superficially these people seem to get along pretty well. But I want to show that there are times when having a friendly relation with God is a mighty convenient thing."

Three Situations in Life

Mr. Young discussed three situations in life, with which all of us come in contact frequently. The first is the situation of enthrallment, the lack of power to see things as they really are. Every life is again and again under the thrall of prejudice and preconceived ideas of things. How shall we rise above this. Only by seeing things through the eyes of God, by becoming disenthralled through getting down on our knees in prayer.

The second situation is one which meets us nearly every day, that of doubt fear anxiety and dread. How shall we see that the right shall be triumphant and the evil vanquished in the dust? We can do this only when we can reach up through the darkness and put our hand in the hand of God. Then when foes battles and bitternesses of life come up against us we can feel that "God's in His Heaven, all's well with the world" and that he cares for us.

A situation which comes again and again in our lives is when we face the last grim reaper, the figure of Death. The only thing which can satisfy at that time is the consciousness of a definite relationship with God the only God who can give us the peace that passeth understanding in that last hour when we face eternity.

Laws to Find God.

"Granted all this" continued Mr. Young, "how can we find God?" Mr. Young then enumerated four laws for searching out and touching the hand of God. The first is the law of faith. It is written in The Book, "He that cometh to God must believe that He is and that He is a rewarder of them that diligently seek Him". The situation is hopeless when a man is trying to find God and all the time does not believe in his heart that God is. "Religion is certainly impossible to a man," declared Mr. Young "who is not willing to stake his life on the fact that no matter what scientists say, only we ourselves can reach up and touch God."

A second law for finding God is reverence. There is a habit these day of thinking of God too familiarly. Let us never lose sight of the fact that God is ever with us, a friend and a chum, but that he is also an everlasting God.

Sincerity or whole-heartedness is another factor in finding God. We cannot find God indifferently. We must put all we have and are into the quest, remembering that He is the rewarder of them that diligently seek Him.

Another law for finding God is, to look where He is. We will find Him in the pages of history, in nature, in our own hearts, but most important of all we will find God through the Man of Galilee for He has said, "I am the way, He that cometh to the Father by Me shall in no wise be cast out."

"I came to you to-night" said Mr. Young "and ask you, have you got this relationship with God? You may have everything else in life, but have not this supreme thing? If you want to get the most out of life, live for God. Come to God through Christ and you will find new courage, new hope for every step of the pathway.

"Coward, wayward and weak,
I change with the changing sky;
To-day so eager and brave, to-morrow scarce caring to try.
But He never gives in, so we two shall win,
My Lord and I."

WOMAN ISSUES FRANK STATEMENT

"I had been pale for years, lacked ambition, had no interest in life and generally felt as though I could not drag through one day to another." "Then I started taking VITAL, the great blood and nerve remedy. The result was almost miraculous. Within a few days I noted an improvement. Before long color returned to my face, my blood became richer as VITAL gave it nourishment and the light-heartedness and energy I was accustomed to in my youth, returned. To-day "nerves" are no longer a factor in my life."

Such are the testimonials VITAL has earned. If you are in a general run-down condition be wise, do not delay, secure a box of Vital at once. Price, 50 cts a box at all druggists.

For sale by The Warne Drug Co.

ZELDA SEARS IN GOLDWYN PICTURES

THE HOME CIRCLE COLUMN

DO YOUR DUTY.

Do your duty, little man,
That's the way!
There's some duty in the plan
Of every day.
Every day has some new task
For your hand;
Do it bravely—that's the way
Life grows grand.

"Do your duty" sing the stars,
That so bright
Through the midnight's dusty bars
Shed their light.
"Do your duty" says the sun
High in heaven;
To the dutiful, when tasks are done
Crowns are given.

Crowns of power and crowns of fame;
Crowns of life;
In glory burns the victors name,
After strife.
Do your duty, never swerve—
Smooth or rough—
Until God, who we all serve,
Says "Enough."

—Luella Clark.

Good motherhood calls for a great deal of sacrifice, but it never calls for the sacrifice of a reasonable husband's happiness. The most appreciative and fond fathers like to talk of something sometimes beside "the baby." They like to go places sometimes without the baby. Yet many a good woman fails to understand her husband's feelings in this matter. She humiliates him by accusing him of jealousy of his own children. She forgets that she took the vows of wifehood before she took the duties of motherhood. To be sure she must give her children tender care and attention. Any woman who did not would be a monstrosity. But there are times when her personal presence and advice would mean heaven to her husband while to the children it is no more than they have always had.

Is contentment a state of mind to strive for? It has always been considered so, but isn't it rather a dangerous quality? Doesn't it tend rather toward sluggishness? A cow is a perfect picture of content, but who wants to be a cow? Contentment may be a desirable state of mind for age but never for youth. In our smaller village we see too many who have become contented with themselves and their lot early in life. Don't do it! Never be satisfied with yourself! Never give up the struggle to improve your mind and your position! It is the most effective weapon against old age. As soon as you sit back and begin to take life easy, old age is going to overtake you by leaps and bounds.

Contentment, in the commonly accepted meaning of the term, is not a good trait for anyone. Develop poise and calm judgment, but strive always for higher and better things. Contentment smacks too much of self-satisfaction.

Too many of our young people are waiting for "the golden opportunity." They believe they will recognize it by some psychic wave which will pass over their being. Weak men wait for opportunities, but strong men make them. They seize common occasions and make them great. History is full of such instances—chances which most people would have thought impossible to take. Think of the time when Horatius with two companions held ninety thousand Tuscans at bay until the bridge across the Tiber had been destroyed—when Leonidas at Themopylae checked the mighty march of Xerxes—when for years Napoleon did not lose a single battle in which he was personally engaged—when Sheridan arrived from Winchester just in time to keep the Union retreat from becoming a rout by riding along the lines.

It is true that these men are above the average in daring and clear thinking but it is also true that the obstacles they overcome were above the average. We cannot all be Napoleon, but we do not all have obstacles such as the Alps to cross.

A sculptor at one time made the figure of a man whose face was concealed by hair and which had wings on its feet. He called the figure Opportunity. "The hair over his face," he explained, "is there because people seldom know him when he comes to them. He has wings on his feet because he is soon gone and once gone, cannot be overtaken."

Why wait, young people, for opportunity—make it. Born in a country and in an age when opportunities abound as never before, why sit with folded hands

"Are you in earnest? Seize this very minute;
What you can do or dream you can, begin it."

IRISH OFFICER KILLED.

(Canadian Press.)

DUBLIN, Feb. 7.—Michael Collins, 'Adjutant General of the Irish Republican Army," was killed in an ambush at Burgatia last week, in which it was previously reported he had been wounded, according to police authorities here. Collins, police declare, was shot dead while giving instructions to his men in carrying out an ambush.

The first legislation concerning bankruptcy in Canada was an ordinance passed on March 9, 1765, by Governor Murray and Council at Quebec.

Smoke **T&B**
Your Granddad's favorite smoke

CHICAGO GRAIN

(United Press)

CHICAGO, Feb. 7. — The wheat market was unsettled to-day. Sentiment among the locals has switched to the dull side of the market and Pit Traders were persistent buyers on all of the dips. Commission houses had wheat for sale on the Bulges. Northwest houses bought wheat against sales in their own market. The buying of the locals was based on the belief that the Grecian order for wheat and flour and would be booked. The big exports from North America last week, 9,714,000 bushels, also was a factor. The better industrial situation reported in Germany increasing the purchasing power of one of our buyers at so favored the constructive side of the market.

Cash wheat premium were one cent higher for hard wheat. The milling demand was decreased United States visible supply decreased 1,657,000 bushels. Advices from Central and Southern Illinois indicate freer marketing of wheat from farms in that territory. This was disappointing to the bulls who liquidated when it was posted and this gave the late market a weak tone. Italy bought 30,000 tons of wheat from India at price said to be equal to $1.67.

The corn market was well supported until mid-day but the posting of the visible supply figures took much courage away from the bulls. An increase of 6,069,000 bushels was shown in stocks at visible supply points and this emphasized the slowness of the demand for corn. Locals were persistent buyers throughout the early part of the session. But they liquated later. Cash corn was a half cent lower relatively. Seaboard reported 150,000 bushels of corn sold to Germany and Holland. Exports of corn this week were 1,633,000 bushels bushels.

Oats simply moved with the other grains. As in the other pits locals bought while commission houses sold. Cash basis unchanged. Domestic shipping demand slow.

Provisions were lower. Hedging pressure from packers and liquidation by commission houses were depressing factors.

In 1919 the production of asbestos in Canada amounted to 136,139 tons, having a value of $10,658,946.

ANNUAL MEETING

PETERBORO POULTRY ASSOCIATION

IN LABOR HALL,
WEDNESDAY, FEB. 9, AT 8 P.M.

Business:—Election of Officers, Reports of Officers, Winding up last Year's Business, etc.

EVERY PERSON interested in Poultry cordially invited to attend, whether a member of the Association or not.

MACDONALD'S
BRITISH CONSOLS
A blend of fine Tobaccos for men who smoke the best.

The Tobacco with a heart

1/9 lb Package 25¢
(1/3 lb. tins - 45¢)

19

SPORTING NEWS, VIEWS AND GOSSIP

CURLING RESULTS

Folowing are the result of schedule curling at the Charlotte street rink on Friday night:

W. Welborn,	J. Gillespie,
R. Dobie,	H. F. Stinson,
M. J. Duffus,	J. A. Lowes,
C. H. Giroux,	W. F. Taylor,
Sk.....5	Sk.....16
T. McArthur,	
G. H. Duncan,	J. Comstock,
L. G. Dobbin,	J. Bacon,
W. G. Menzie,	C. Westbrook,
Sk.....14	Sk.....6
A. Macdonald,	V. Hamilton,
J. Penrose,	B. McNeely,
A. Webb,	W. Hall,
J. Skinner,	G. B. Stevenson,
Sk.....10	Sk.....14
Dr. Preston,	T. Barrett,
H. T. Hickey,	V. Dawson,
G. A. Cambell,	C. Hill,
G. B. Boucher,	R. G. Sturgeon,
Sk.....4	Sk.....17
F. J. Hickey,	J. E. Lilco,
G. S. Matthews,	M. Comstock,
G. Copping,	J. Brightman,
J. C. Read,	T. Brightman,
Sk.....10	Sk.....12
H. B. McIlmoyle,	Dr. Sutton,
Rev. Pogue,	Dr. Hollows,
C. S. Brown,	W. H. Hou[illegible],
R. B Best,	S. T. Mc[illegible],
Sk.....15	Sk.....[illegible]

HOCKEY RESULTS

National League.

Ottawa 7; Hamilton 3.
St. Patricks 10; Canadiens 6.

Intercolegiate.

Senior.
Varsity 9; McGill 3.

Ontario Association.

Intermediate.
Kitchener 3; Stratford 0.
Junior.
Aura Lee 6; Parkdale 0.
U. T. S. 10; U.C.C. 4.

CAN. GEN. ELEC. TOOK TWO FROM THE NASHUA PAPEP

On Friday night in the Business Men's Five-Pin League at the Water street alleys. The Can. Gen. Elec. took two out of the three from the Nashua Paper. For the C.G.E. Craig was high man with 549, Metheral next with 543, Gifford 541. For the Nashua Pap Travers was high with 598, Pinette next with 556.

OLD COUNTRY SOCCER RESULTS

(Canadian Press.)

LONDON, Feb. 7.—Results of the English Football League games played on Saturday are as follow:

—First Division—

Bolton W. 1—Bradford City 1.
Bradford 1—Tottenham H. 1.
Burnley 7—Aston Villa 1.
Chelsea 2—Newcastle U. 0.
Derby Co. 3—Oldham A. 3.
Everton 3—Manchester City 0.
Huddersheld T. 0—Blackburn R. 0.
Manchester U. 1—Liverpool 1.
Sheffield U. 1—Preston N. E. 0.
Sunderland 5—Arsenal 1.
West Brom. A. 0—Midlesbro 1.

—Second Division—

Birmingham 2—Notts Co. 1.
Blackpool 1—Sheffield Wed. 1.
Cardiff City 0—Stoke 1.
Clapton O. 1—South Shields 0.
Coventry City 0—Fulham 2.
Leicester City 0—Bristol City 0.
Nottingh'm F. 1—W'hampton W. 1.
Port Vale 3—Bury 0.
Rotherham C. 1—Barnsley 0.
Stockport C. 2—Hull City 2.
West Ham U. 3—Leeds United 0.

—Third Division—

Brentford 1—Swansea Town 2.
Brighton & Hove 1—Southampt'n 1.
Bristol R. 2—Gillingham 0.
Exeter City 3—Merthyr T. 3.
Grimsby Town 1—Crystal Pal. 0.
Norwich City 2—Queen's Park R. 0.
Northampton 0—Newport Co. 2.
Millwall Ath. 3—Southend Un. 2.
Portsmouth 1—Plymouht A. 1.
Reading 0—Luton Town 1.
Watford 0—Swindon Town 1.

SCOTTISH FOOTBALL.

GLASGOW, Feb. 7.—Two Scottish League games were played on Saturday, Airdrie and St. Mirren at Airdrie and Third Lanark and Falkirk at Lanark, the balance of the League teams being engaged in the second round of the Scottish Cup games. The results were:

—Scottish League—

Airdrie 1—St. Mirren 0.
Third Lanark 5—Falkirk 0.

—Scottish Cup—Second Round—

Ayr United 4—Dykehead 0.
Dundee 1—Stenhousemuir 0.
Albion Rovers 3—Annandale 1.
East Stirling 5—Solway 1.
Bo'ness 0—Armadale 0.
Motherwell 3—Renton 0.
Rangers 2—Morton 0.
Celtic 3—Vale of Leven 0.
Dumbarton 3—Elgin 0.
Hamilton Accies 2—Broxburn 1.
Stevenston 0—East Fife 0.
Nithsdale 3—Queen of the South 1.
Aberdeen 2—Kilmarnock 1.
Clyde 1—Hearts 1.
Alloa 1—Clydebank 1.
Hibernians 0—Partick Thistle 0.

THE BRANDING IRON A Reginald Barker Production GOLDWYN.

At the ALLEN To-day and To-morrow.

JOHN SAINPOLIS IN A GOLDWYN PICTURE

LARGEST BONSPIEL YET OPENS TO-MORROW

LOCAL CURLERS EXPECT FIFTY RINKS TO COMPETE—BROCK ST. RINK CHARTERED.

One of the largest open bonspiels yet held by the local Curling Association in its history opens to-morrow morning. It is expected there will be fifty rinks competing in all. Brock Street Rink has been chartered, and there will be twelve ices, counting both rinks.

Peterborough will be represented by 10 or 12 rinks. The rinks from outside who have signified their intention of participating are:

Agincourt 1 rink, Cobourg 4 rinks, Fenelon Falls 2 rinks, Grimsby 1 rink, Gravenhurst 1 rink, Lakefield 5 rinks, Locust Hill 1 rink, Markham 1 rink, Meaford 1 rink, Millbrook 2 rinks, Norwood 3 rinks, Orillia 1 rink, Queen City 2 rinks, Stouffville 1 rink, Unionville 1 rink, High Park (Toronto) 1 rink, Keene 4 rinks, Bobcaygeon 2 rinks, Oshawa 3 rinks, Cannington 2 rinks, Lindsay 2 rinks.

NAMES IN PLAY-OFF TUESDAY NIGHT

Travers 734, Marsden 714, Shaughnessey 700, Leether 692, R. Ross 688, Miller 678, Roberts 676, King 665, Pinette 657, Gillian 627, Clarke 627, Robinson 633, Gifford 630, Routly 588.

HOCKEY GOSSIP

The City Hockey League has been advised by W. A. Hewitt, secretary of the O.H.A. that Fred Waghorne will come to Peterboro to referee the C. G. E.-Hamilton's play off on Wednesday night. The puck will be faced at 8:30 sharp.

Waghorne is confining his activities as referee to the Toronto Hockey League and a report on an important game played at the Arena, says the veteran handled the game splendidly, and quickly put a stop to any attempt at rough work by imposing penalties impartially.

An ounce of fact is better than a pound of fancy.

STOP

and think for a moment what your loss would be should Fire destroy your building, business, home or contents.

Without *Fire Insurance* your loss is a total one.

With *Fire Insurance* you suffer no loss whatever—and a few dollars a year gives you this protection.

All branches of insurance represented.

See us about your policy to-day.

Davis-Thompson Co. Ltd.

Insurance and General Agency

433 GEORGE STREET, PETERBOROUGH ONT.

WHAT AUTHORS THINK OF HARRY CAREY

The skill and artistry of Harry Carey in depicting a role require no higher tribute than the fact that every author whose story he has portrayed on the screen has thanked him personally or by letter for his faithful portrait of the character he has drawn.

Peter B. Kyne, famous California novelist, whose best story, 'The Three Godfathers,' was played by Harry Carey in the films under the title of "Marked Men," wrote the Universal star after seeing the picture in San Francisco, acknowledging himself indebted to the actor for his fine interpretation of his story. Eugene Manlove Rhodes, celebrated writer of the great west, has personally thanked Carey every time he filmed one of his stories, and came to Universal City recently with one of his newest novels, "West is West," asking "Cheyenne Harry" to use it on the screen.

H. H. Van Loan, one of the most successful of screen writers, saw a preview of the late Universal production, "Blue Streak McCoy," which he wrote and in which Carey played the leading role, and immediately wired Mr. Carey congratulating him on the manner in which he portrayed the title role.

When Harry Carey recently scored one of his biggest triumphs in "Overland Red," the author, H. H. Knibbs, came to Los Angeles to tell the star what a thrill it afforded him to see the character he created actually living and breathing on the screen. He also brought with him his newest novel, "Sundown Slim," pronounced by everyone even a better story than "Overland Red,' and prevailed upon Carey to produce it on the silversheet. This Mr. Carey has done, and "Sundown Slim" will be presented at the Grand Theatre to-night.

GOLD DIGGERS

Someone found a gold nugget about the size of a fly speck while the Reginald Barker Company were on location near Sonora, filming scenes for the Goldwyn Picture, "The Branding Iron," which comes to the Allen Theatre, to-day and to-morrow.

The resulting stampede for gold nearly disorganized the company. They went about peering fixedly at the ground, and if someone discovered a rain-washed gully, and remarked "There ought to be gold here," it was a signal to drop everything and swarm over the place.

"What would you do if I found a real nugget?" Barbara Castleton asked James Kirkwood. Kirkwood looked at her with beetling frown.

"I'd knock you down and take it away from you!" he said savagely. But neither Miss Castleton nor anyone else found a nugget.

BRITISH SPORTING NOTES

(By Hugh Dryden, Staff Correspondent Cross-Atlantic Newspaper Service).

Easily first among topics of interest to the sporting community here is the question, "Where will Dempsey meet Carpentier?" There has been lately a good deal of well-founded hope that the big fight would be brought off in London next July, but now we are not so sure about it. Crowds of rumors are afloat, but the only certainty seems to be a negative one—that the two heavyweight champions will not battle in or near New York. Therefore, say the wise ones, there is but one place in all the world where they could meet with any chance of adequate profit to the promoters and that place is London.

So it came like a bomb-shell in the pugilistic camp when it was declared on good authority that the British Home Office had issued a warning to the potential promoters that the fight will not be permitted in this country. Boxing enthusiasts are dumbfounded. They point out that although $500,000 will leave the country, at the very lowest computation, some 16,000 Americans would visit these shores, and also at the very lowest figure, some 10,000 Frenchmen. The Americans must spend at least $500.00 per head and the Frenchmen at least $250.00, say seven and a half millions, and in the present somewhat parlous condition of the rate of exchange.

"Why should any Government department raise any objection to this relief?" asks a leading boxing writer. "Neither man is a native of the land in which boxing was born. Our sympathies will be unbiassed, and in the words of the pugilist, 'We need the coin.'"

Charles B. Cochran still believes that the world's boxing championship will be decided in England. When the statement was first published that a special building for the contest would be erected just outside London, there were, not unnaturally, murmurs of criticism that this would be the worst form of "luxury building," and that it would be an intolerable scandal to permit it in the present dearth of housing. If the fight takes place here, Mr. Cochran, who has already purchased the necessary wood for the erection of the arena, is credited with a building scheme which has some merits. This is the employment of a certain number of skilled men and a very large proportion of unemployed. Sufficient non-union skilled men are available, so that no trouble on that score is apprehended.

The other day Harry Vardon gave it as his opinion that the success of the American golfers was due to teir close-cropped greens. Now another reason is brought forward by Tom Armour, of Edinburgh, who has just returned from the United States with several ribbed irons, as used by the leading American players, to which he ascribes their wonderful hitting. These super-clubs, which include several ribbed mid-irons, mashies and niblicks, have lines an eighth of an inch wide cut across the face of the club to the depth of an eighth of an inch. These lines are also about an eighth of an inch apart, and the edges are so sharp that, as Armour says, "you can cut your hand if you draw it across the face of the club."

Armour declares that with these clubs there is no need to learn the back-spin shot—the approach which the best British golfers practise so assiduously in order to make the ball stop virtually where it pitches.

"The ribbing puts all the stop on to it if you play a plain shot," he says. "You can stop a full shot within five or six yards of where the ball drops on a green as keen as a skating rink; it is simply a matter of judging the length of flight.

"Chick Evans, Bobbie Jones and Francis Ouimet are all very good at it. Ouimet has one very deadly half-iron shot which flied low and which you would expect to see run 40 or 50 yards when it pitched. But it just gives two kicks and stops within seven or eight yards. It is not the 'push' shot that our best men play. It is the ribbing that produces the effect.

"You can play a shot with pull which ordinarily would make it run a tremendous distance, and stop it in just the same way.

"On some of the less keen greens on which I used a ribbed mashie in the States, the ball not only did not go forward when it pitched; it came back a full half-yard. But it is a very expensive club in its punishment of of the ball. On an average one needs a new ball every three holes. Three 'ribbed' shots and the ball is cut too badly to be of much further service."

Armour says that nine or ten prominent U.S. amateur itend to take part in the British amateur championship at Hoylake in May. Evans, whom he regards as a class by himself in the States, had made up his mind a month or two ago to come over, but, since has had doubts as to his chance of doing so, owing partly to business and partly to health.

Others who told Armour definitely that they were coming included Francis Ouimet (conqueror of Vardon and Ray in the U.S. open championship of 1913), Bobbie Jones, the much-discussed Georgia boy; Perry Adair, another Georgia player almost as good as Jones and only about a year older; Reginald Lewis, of Greenwich, Conn., who took Evans to the 41st hole in this year's championship; J. Wood Platt, the leading Philadelphia player; H. J. Topping, of Greenwich, Conn., and two prominent New York golfers, Van Vleck and Richard Lounsbery.

Several of the best women players in the states, including Miss Alexa Stirling, the champion, are also coming over for the women's championship at Turnberry, Ayrshire, in the first week of June. Armour thinks that Miss Stirling is the one player in the world comparable with Miss Cecil Leitch. "Not, perhaps, quite so long a driver, but a beautiful golfer with her iron clubs and a fine putter. Moreover, she has that temperament which wins matches; it is impossible to flurry her."

Mr. Charles Crump, for 35 years vice-president of the Football Association and a leading personage in the football world for half a century, has just been honored with a dinner and a presentation of a check for £2,000. The occasion was his eightieth birthday.

GOLF—THE RIGHT AND WRONG WAY.—George Duncan, British open golf champion in two poses. Left the wrong position when about to drive; when the shoulders are kept level, a free and easy swing is prevented. Right, the right way, with the right shoulder bent.

THIS WEEK'S BOWLING.

Tuesday—Weekly play-off.
Wednesday — Brinton Carpet v. Lawn Bowlers.
Wednesday—C.G.E. vs. Post Office.
Thursday—Grocers vs. Telephone.
Friday — Nashua Paper vs. Wm. Hamilton.

TO-DAY TWICE DAILY **GRAND** Devoted to Exclusive First Run Photo Presentations & High-Class Road Attractions Something Doing Every Day TUES. & WED.

THE UNIVERSAL FEATURE SUPREME

THE FAMOUS **HARRY CAREY** In the Most Human Western Drama ever made

"SUNDOWN SLIM"

From the World-Famous Novel of the Name by H. Herbert Knibbs

A PICTURE OF LAUGHTER AND TEARS You Will Never Forget

Also
Big 2 Reel Comedy
'The Movie Hero'
30 Minute Scream

"The "free air and the open road" stories by H. Herbert Knibbs are so popular in novel form that there is small wonder at their success on the screen. It was Harry Carey who scored a triumph in the first Knibbs story, "Overland Red," some months ago, and now he has found even a more satisfying vehicle in "Sundown Slim," the latest Knibs story in which he is now appearing.

UNIVERSAL SCENIC
Coming Thursday:
Carmel Myers in
"Beautifully Trimmed"

Prices, Eve. 8.15 p.m. 16-27-37. Matinee Daily 11-22 Seats Reserved For Evening Shows.

To-day To-morrow **ALLEN** Matinee 2:15 Evening 6:45, 9:00

A GENUINE SENSATION — A REGINALD BARKER PRODUCTION.

SAMUEL GOLDWYN Presents

"THE BRANDING IRON"

CAN LOVE BE THE MOTIVE FOR A DEED OF BRUTE FEROCITY? WAS IT LOVE THAT MADE PIERRE LANDIS BRAND HIS WIFE WITH THE MARK OF HIS RANCH? A DYNAMIC PICTURE OF AMERICAN LIFE, PLAYED BY AN ALL-STAR CAST. CRITICS SAY THE PICTURE IS EVEN GREATER THAN THE STORY.

SPECIAL CHRISTIE ATTRACTION OUT FOR A NIGHT. A Shock of Laughter with EDDIE BARRY. FUN THAT FITS FROM SIX TO SIXTY. BLUES QUICKLY CURED IN A JIFFY.

Get The **ALLEN HABIT**
It's A Good One

OVERTURE: SELECTION from HIGHLAND SCOTCH MELODIES. SPECIAL—CORNET SOLO by MR. W. LAYFIELD HONEYSUCKLE POLKA. CANADIAN NATIONAL PICTORIAL SENSE AND NONSENSE.

Election Results Will Be Announced As They Come In

MATINEE: 11c, 22c EVENING: 16c, 22c 32c

EMPIRE
Mat. 2.30—Eve. 7.15 & 8.30

MONDAY --- TUESDAY --- WEDNESDAY

"The Silent Barrier"

FROM THE NOVEL BY

LOUIS TRACY

A thrilling love story screened in the wild Beauty of the Alps

MATINEE 11 & 22c EVENING 16c & 32c

The New **REGENT THEATRE** Hunter St. East
"Coziest Spot in the City"

—TO-DAY—

LIONEL BARRYMORE IN **"THE COPPERHEAD"**

His fellow men scorned him, his friends left him, his wife died of a broken heart. Yet he had made the Supreme Sacrifice for his country.

Last season's biggest dramatic success made into a stupendous Picture. The U. S. National Board of Review lists THE COPPERHEAD as one of the 40 Best Photo Plays of the season of 1920.

CHAS. HUTCHINSON in another interesting chapter, of "THE WHIRLWIND."

POPULAR PRICES:
Matinees 10 and 20c. Evenings 15 and 25c. War Tax Extra

There are ailments you can often cure without medicines, simply by applying Heat. For example HEADACHE, TOOTHACHE, EARACHE. You can frequently check cold or cough by applying heat by means of HOT WATER BOTTLE. Take advantage of our SALE. Regular $2.00 to $2.50 Bottles. Sale Price,—

$1.49

TWO YEAR GUARANTEE

E. L. PAYNE

CHEMIST and DRUGGIST

Opposite Turnbull's

The average value of bank notes in circulation is about $225,000,000. The deposits with the banks amount to more than two billion dollars.

Wrecked Auto Radiators Repaired!

And New Cores Supplied

Peterborough Auto Radiator Repair

JAS. McGINNIS, Prop.

183 SIMCOE STREET

Next Montgomery House

Hours 8 to 6. Evenings at Montgomery House. Call or Phone 143.

DR. W. A. SETTLE

OSTEOPATH

124 Hunter St. Phone 646

Hours 9 a.m. to 9 p.m.

PETERBORO

AUTO and TAXI

LIVERY

286½ CHARLOTTE STREET

Phones: 130, 783, 890J

—DAY OR NIGHT—

Drivers: W. J. Clancy, M. Dutch Pammett, H. Stinson, J. Drummond

Cars Washed and Stored

School Exchange Photos

MATHIAS

Photographer

We have some dainty folders; any style of style of finish you may desire.

Amateurs---Have us project your Pet Snap into a LARGER SIZE Print. It is our business. We Sell Films.

Moncur's Double Strength

LUIG SYRUP

Is a Remarkable Remedy for Obstinate and Racking Coughs, Colds, Congested Lungs, Bronchitis. People who have used this Remedy do not believe there is a better.

PRICE - - - - - 35c, 65c and $1.25

Moncur's Drug Store

407 George St. Lowest Price in the City on Patent Medicines

CITY AND GENERAL

—W. J. POULSON—

Auto and Taxi Livery—161 Charlotte Street. 'Phone 220. 28d-22

DR. T. P. McCULLOUGH

Ear, Nose and Throat Specialist 66 Brock Street 'Phone 16W

C.O.F. MEETING POSTPONED.

Court Langton, C. O. F., will not meet to-night; meeting has been postponed till Monday, 14th.

REMOVAL NOTICE.

James Akey has moved his livery from Cor. Charlotte and George to 421 Chambers street. Open day and night. 'Phone 743. 3mos-90-5123

DR. N. H. SUTTON.

Surgery—Room 113, Barrie Bldg., 312 George street. Hours: 9-11 a.m. 2-4 p.m. Evenings and Sundays by appointment. 'Phone 131. Residence 343 Park Street. Phone 1111J. dtf

ROOFING

British Columbia Cedar Shingles, "Eastlake" Steel Shingles and Corrugated Iron. Asphalt Slate, and Ready Roofings, for sale by Fred H. Rowan, 271 McGill street. Phone 851. dtf

CONTRACTORS

Phone 1172W 'Phone 1522W

Dummitt & Ephgrave—Hardwood floors laid at 50% reduction. Old hardwood floors refinished. 28d 43 5103

DR. W. N. HAYES.

Office in Barrie Building. Extraction and Plate Work a specialty. Phone 652. Residence phone 27. A nurse in attendance.

PANCAKE SOCIAL.

Entertainment and Sale of Work will be held in St. George's Church on Shrove Tuesday, Feb. 9th, commencing at 5.30 o'clock. Everybody welcome. 2d 32 5466

PAINTING AND PAPER HANGING.

Now is the time to get that room painted and re-decorated before our decorators get busy. Call us for an estimate. W. D. Thomas, 271 Thomas street. 'Phone 1468W. 28d-47-5240.

NON-GLARE LENS.

$2.75 per pair and up, all sizes. Approved makes and styles guaranteed legal or your money refunded.

Buy your lens from us before applying for your license.

Drive your car here and we will fit the lens free of charge.

DUFFUS MOTOR SALES. 12d-33-5392.

57TH BAND.

The 57th Regimental Band will meet at the Armouries to-night at 7 o'clock.

ST. JOHN'S CHOIR.

St. John's choir practice will be held after evensong on Ash Wednesday, instead of Thursday. Boys assemble wearing Eton collars at 7.45. Olivet to Calvary will be rehearsed.

AFTERNOON TEA.

An afternoon tea, Wednesday, 5 until 6, at the home of Mrs. G. H. Roper, 750 George street, in connection with the Ladies' Auxiliary of Y.M.C.A. Collection 25c. To buy linen for the dormitories.

SAW ROBIN THIS MORNING.

James Weir reports that he saw a robin at eleven o'clock this morning in the grounds of St. Peter's Cathedral. He stopped a passing auto containing four men to show them this early feathered visitor, and they agreed that this was the real thing.

DORENWEND'S SUPERB DISPLAY OF HAIR GOODS

At Empress Hotel on Feb. 8th-9th, will include a showing of their newest and finest styles for both ladies and gentlemen. Advice on anything pertaining to their hair is offered to those attending this display. 3d-5-7-8

UNION TEACHER TRAINING CLASS

The Union Teacher Training Class will meet in Trinity S. S. Hall on Wednesday at 7 p.m. Every member is requested to be present. The Rev. F. E. Malott will have charge of the class.

ST. ANTHONY'S SEWING CIRCLE

Will give a concert in the basement Sacred Heart Church on Tuesday evening, February 8th., 8:15. Progressive euchre immediately after programme. Good prizes. Admission adults 25c. Children 15c. 2d 33

SALE OF FARM STOCK.

Come to Robert Fowler's sale of Farm Stock and Implements in North Monaghan on Tuesday, February 8th, where you will have an oportunity of laying a foundation of pure bred Holsteins.

There never was a better time to buy than right now when they are down in price.

Holsteins have gone this last year to France, Australia, New Zealand, Japan, U. S. and South America.

PANCAKE, DOUGHNUT AND COFFEE SOCIAL

Knox Church Ladies Aid are holding a Pancake, Doughnut and Coffee Social, Tuesday, Feb. 8th., afternoon and evening at the church.

In connection with this social there will be a sale of Home Made Cooking. Any donations for this sale will be appreciated very much by the members of the aid.

There will be a programme in the evening. Come and bring a friend and enjoy yourself. 1d 32 5484

RECORDS, RECORDS, AND RECORDS.

Waltzes, Fox Trots, One Steps and Songs,
Where? Why, at Jimmy's each belongs.
For a small price, yours they'll be,
Come, one and all, if bargains you'd see.

NEW Columbias, Victors, Pathe, and the SUPERB BRUNCWICK RECORDS now in. Every BRUNSWICK PHONOGRAPH should have some BRUNSWICK RECORDS — great combination.

NELSON'S RECORD EXCHANGE, 332½ George Street. 'Phone 229 and 1139W. USE THEM.

ST. PAUL'S NOTICES.

The Junior Guild meets Monday evening at seven o'clock and the Senior at eight.

The Managers meet Tuesday evening at eight o'clock. The Fraser Auxiliary meets at the same hour in the Guild room.

The mid-week service is held on Wednesday evening.

The monthly meeting of the Women's Missionary Society will be held on Friday afternoon at 3.30 o'clock.

The women's are taking up an offering on behalf of the China Famine Fund. Relief work is being carried on by our missionaries in the famine districts, and the women of the missionary societies are asked to assist. It is hoped the offering on Friday will be a liberal one.

Diamond Rings and Watches

A glance through our store will we believe, convince you that, while we carry the Finest and Most Expensive Goods in Diamonds and Watches, we excel in those of more moderate prices also.

Bear in mind our Guarantee Represents the Full Value of the Price you Pay

Warne's

"DIAMOND HALL"

349 George Street

BIG PASSENGER CAR DESTROYED BY FIRE.

The six-passenger touring car of Fred J. Doughty, 649 George Street, was completely destroyed in the garage to-day, when it back-fired, setting fire to waste packed inside the engine hood.

Mr. Doughty was about to leave for a day's work for one of the candidates in the bye-election. The machine is a total loss.

Mr. Doughty went to work as an outside scrutineer at the polling booth at Dublin and George Streets immediately after the accident.

ATHENA CLUB SKATING PARTY.

On Saturday evening last the Athena Club of the Y.W.C.A. held their second annual skating party at Brock Street Rink, to which a number of boy friends were invited. The party, which was capably chaperoned by Mr. and Mrs. Walter Miller, proved a success in spite of the fact that the ice was not as good as it might have been. After a couple of hours spent in skating, the young people returned to the Y.W.C.A., where a delightful luncheon was served in the domestic science room, which was prettily decorated with pennants and the club colours, green and gold.

TRINITY NOTICES.

Monday — 7.30, Epworth League meeting in Reid street hall.

Tuesday —8 p.m., Mission Circle meeting at the home of Miss M. Brown, 319 Park street.

Wednesday— 7.45, Congregational meeting in Reid street hall. Short addresses on the Past and the Future of Trinity church by Messrs. Dr. Morrison, W. J. Green and J. M. Green. A reading by Miss Thomas. Special music. The business meeting of the Quarterly Board will follow this programme.

Friday—8 p.m., The annual choir concert in Trinity church. The choir will be assisted by a violinist and Miss Hazel Davidson, dramatic reader.

COMING EVENTS

TO-NIGHT — WATER ST. BOWLing Alleys.

TUESDAY FEB. 8TH., "THE Zedeler Symphonic Quintet" last of the Conservatory Lyceum Course, Conservatory Hall. Admission $1.00. 3d 33 5482

TO-MORROW NIGHT COUNCIL will meet.

TUESDAY, FEB. 8.—ST. LUKE'S Y.P.A. will hold a social evening at the home of Mr. Hope, Norwood road. 2d-4-7

REGULAR MONTHLY MEETING Board of Trade, Feb. 8th.

THE QUEEN ALEXANDRA Home School Association will hold their Regular Monthly Meeting on Monday, 7th February. Dr. Sutton and Mrs. Doctor Frederick will give short addresses.

PROTECT UNIFORMS OF FOE IN STREETS.

PARIS, Feb. 7.—The authorities of Munich, Bavaria, have asked the allied officers there not to appear in uniform in the streets, according to reports reaching the French Foreign Office here.

The request was made because of continued agitation against the Allies, the reports said.

WORK OF DISTRICT NURSE FOR YEAR

MADE 1,577 VISITS—780 OF THESE PAID FOR BY PATIENTS THEMSELVES.

District Nurse, Miss E. Hamilton, has submitted the following report of her general work in the year 1920:

The number of patients visited during the year was one hundred and forty-nine, obstetric 31, medical 100, surgical 18.

These had to be visited once or twice a day, hence the total number of visits made was one thousand five hundred and seventy-seven. Of these seven hundred and eighty were paid for by the patients themselves, the sum collected amounting to $195 (one hundred and ninety-five dollars). Those who were unable to pay were not charged for the nurse's services, but where posible a slight fee has been collected, because it has been found that the work is better appreciated.

The nurse has exceptional opportunities for service to the mothers and families. Many mothers do not know how to give proper care and nourishment to the young children, much as they would like to do so, and this the nurse can teach them. For example, excellent results are being obtained from the teaching in the homes of the home modification of milk.

Sixteen times during the year the nurse was called out at night.

In my report of 1917 I spoke of a little girl three years of age being sent to the Sick Childrens' Hospital by the ladies of the Supervision committee, he child was born with club feet, and consequently would have been a cripple for life. During the past year she was brought home in good health and able to run and play as other children.

Tubercular Work.

During the year there were eighteen patients, twelve of which were new. Nine of these were in the advanced stage when reported and have since died. A number of the other cases have been arrested.

One of the other patients was the father of seven children. He was supplied by the Health Association with milk, eggs and medicine and made as comfortable as possible. His widow was left without any means whatever of support and has had to look for work to keep the family. However, she has made application for the Pension Fund and hopes then to be able to stay home and look after the smaller children.

Another was a mother of eight, who heard what the Association was doing and called in the nurse. She, too, was in the advanced stage and not much could be done but make her comfortable. As her bedroom was hot and close a tent was loaned by the Association. Among the others were a mother of three, a young boy of sixteen, a young girl of eighteen, a boy of seven and a baby seven weeks.

The members of these families have been shown how to avoid infection and been impressed with the three great facts of the disease that it is preventable, curable and communicable. The first essential in dealing with tuberculosis is to build up the body, and that all may be able to do this milk and eggs are supplied by the Association. The number helped can be gathered from the fact that two thousand five hundred quarts of milk and one hundred and fifty dozen eggs have been supplied during the year.

The total number of visits for tubercular patients was five hundred.

The following supplies have been given out: 3 sputum cups, 500 refills, old linen, comforters, blankets.

The following articles have been loaned: 3 air cushions, thermometers, cots, soap stones, coal oil stoves.

SOCIAL AND PERSONAL

Miss Helen Middleton spent the week end with her parents and attended the Normal school "At Home."

Mr. P. A. Boyce, Kingston, and Miss H. B. Harriston, Picton, spent the week end in the city, the guests of Miss Helen Middleton.

Mr. Jim and Jerry Flaherty, of Chicago, Michael of Minneapolis, Mr. and Mrs. Jas. Leek and Miss Minnie Flaherty of Toronto, were in Peterborough on Saturday to attend the funeral of their brother, Edward Flaherty.

The many friends of Miss E. M. Griffiths, 143 London street, will regret to learn that she is confined to Nicholls Hospital.

Mr. Allan E. Lord, of 192 Dalhousie street, returned to Cleveland, Ohio, this morning.

Hurry, Hustle and Cunning are the apprentices of Skill, Accuracy, Despatch & Coy.—but none of them ever learn their master's trade.

Master Jack Sisson is visiting his uncle, Mr. George Stewart, Otonabee.

Mrs. W. Wilkinson, Cavan, spent the week-end in the city.

Mr. and Mrs. S. R. Armstrong were in Belleville on Saturday attending the funeral of Mrs. Armstrong's sister, Miss Sarah Richards.

Mr. and Mrs. F. G. Furlong have returned from a visit to Toronto.

Mr. W. A. Hagerman of the Royal Bank, Thorold, has been visiting his parents for the past week at 161 Hunter street East. He sails from New York on Tuesday, the 8th, for the Port of Spain on the Island of Trinidad, to take a position with the Royal Bank in that city.

BIRTH

REID—On Sunday February 6, 1921 to Mr. and Mrs. Edwin B. Reid, 704 George street, a daughter, (Jean Margaret.)

DERETT—On Feb. 6, 1921, to Mr. and Mrs. George Derett, 286 Smith street, a daughter.

HAYES—On February 5th, 1921, to Mr. and Mrs. W. M. Hayes, 497 Sherbrooke street, a daughter. Oshawa papers please copy.

GRAND TRUNK ARBITRATION AT AN IMPASS

REFUSAL TO ACCEPT EVIDENCE OF H. H. VAUGHAN CAUSES ANOTHER TEMPORARY STUMBLING BLOCK.

MONTREAL, Feb. 7.—An extraordinary and unexpected tangle caused another temporary impasse this morning in the work of the Grand Trunk Arbitration Commission when it met to hear the decision as to whether the evidence of H. H. Vaughan, expert engineer, regarding the actual physical value of the Grand Trunk property, with its reproduction value, should be admited as evidence.

Sir Walter Cassels, chairman, gave his judgment that such evidence was irrelevant and should not be admitted. In this Sir Thomas White concurred, even more emphatically than the chairman. In equally emphatic terms, Hon. W. H. Taft, representative of the company on the Commission, dissented from the views of his colleagues, expressing the opinion that knowledge of the actual value of the physical assets of the whole system is a running concern with the cost of reproducing it was essential to the work of the Commission in finding out what should be the finding as to the actual value to be allowed by the Government for the preferred and common stock of the Grand Trunk, taken over en bloc. With the Commission two to one, it was decided to decline to admit further expert evidence from Mr. Vaughn. This unexpected denouncement upset the plans of all counsel on the case and adjournment was decided on.

WEDDING BELLS

PATTRICK—CLEMENTI.

Quietly this morning in St. John's church, Rev. Blagrave officiating, the wedding was solemnized of Caroline F., daughter of Mr. and Mrs. Charles H. Clementi, 435 Stewart street, and Leonard Charles, son of Mr. G. W. H. Pattrick, Lakefield.

Mr. and Mrs. Pattrick will reside in Belleville.

OBITUARY

JOSEPH MOHER.

At noon to-day, Joseph Moher of Douro, died in St. Joseph's Hospital Further particulars will be announced later.

MRS. ELLEN SHANNAHAN.

Mrs. Ellen Shannahan, aged 78, passed away at her late residence this morning after a lingering illness. Of her immediate survivors there are thre sons, John, Michael and Frank of this city, and two daughters, Mrs. G. Rice of Rochester, New York, and Mrs. D. Doran, Calgary, Alta.

Funeral on Wednesday, February 9th, at 8.45 a.m., to St. Peter's Cathedral, thence to St. Peter's cemetery, Peterborough.

MRS. MARY A. WILSON.

A life-long resident of Peterborough, in the person of Mrs. Mary A. Wilson, relict of the late W. E. Wilson, passed away yesterday morning at 11 o'clock, aged 80 years. She is survived by one son, J. W. E. Tighe.

Funeral will leave 699 Harvey street, at 2.30 to-morrow afternoon for St. John's Anglican church, of which deceased was one of the oldest members. Interment in Little Lake cemetery

MRS. FREDERICK GOSELIN.

There passed away, in St. Joseph's Hospital this morning, Mrs. Frederic Goselin, of this city. Deceased was born in Port Hope, and is survived by her husband, Mr. Frederick Goselin, her father Mr. Alexander Martin Campbellford, two sisters and three brothers.

Funeral (private) on Wednesday morning at nine o'clock from the residence of her father-in-law, Mr. Joseph Goselin, 51 Crescent Street to the Sacred Heart Church, thence to St. Peter's Cemetery.

Asbestos was first mined in Canada in 1878. The owner of the deposit had considerable difficulty in disposing of the first 5 tons which represented the first season's output

LATE WANT AD.

LOST — BUNCH OF KEYS ON chain. Finder please leave at Examiner or 73 Smith street. 3d 38719

WANTED—A SMALL HOUSE OR 3 Unfurnished rooms for middle aged couple in a quiet house with conveniences near C.G.I. Apply Examiner for address. 3d 8718

ONE VERY LARGE HEATED bedroom with two be board. Terms very reasonable lose to Quaker Oats' 'Phone 1 W. 3d 3717

FOR SALE—WHITE BRICK COTtage, all conveniences. Deep lot. Apply 517 Romaine st. 34 8722

WANTED TO RE — BY young couple by Mar 1st, six or seven roomed house. Apply Box 8723 Examiner. 3d 34 8723

FOR SALE—AN UPRIGHT MOzart piano. Cheap, aving city. Must sell. Apply Bo 8724 Examiner Office. 3d 34 3724

WANTED—AT ON EXPERIenced dressmaker capable of taking charge of w room. 242 Dublin street. 34 8727

WANTED—CARTI ANY PERson wanting cart done 'phone 1106J. or call at 3 ondon street. d 34 8725

FOR SALE—MAN E $7.00 PER load delivered. 'Ph 1106J or call 356 London stree 3d 34 8726

The Part of Wisdom

Neglect of anything means loss of value. Neglect of the eyes is one of the most serious cases of allowing your most valuable asset to deteriorate. At the first sign of eye trouble let FOWLER tell you what is best to do.

CONSULTATION FREE.

FOWLERS'

Registered Optometrists. Eyesight Specialists

A. A. FOWLER, Phm.B J. E. FOWLER

373 George Street

"It's Service That Measures Success"

LANKA TEA lb. 53c

We have just received 4 fine chests of Harhoes' Special Ceylon Teas, at 53c lb., or 2 lbs. for 80c. Also our Special Blend at 3 lbs. for $1.00

SOAP SPECIAL

6 bars of La France Castile Soap 25c

CASH AND CARRY

SELF SERVE GROCERY

168 CHARLOTTE STREET.

LAKEFIELD NEWS

LAKEFELD, February 7. — Mrs. Tobaco of Curve Lake, was in the village on Friday.

Mr. and Mrs. Fred Webdale have moved from the village to their farm in North Smith.

Miss I. M. Switzer of Port Perry, is the guest of Miss Melva Switzer.

Mrs. William Webdale and daughter of Peterboro, are visiting Mrs. Isaac Watson.

Miss Grace Edwards is visiting in Peterboro.

Mrs. John Murphy and daughter are visiting Mr. and Mrs. T. E. Rorabeck in Norwood.

Mr. Stanley Hill, who has been visiting his parents in the village, has returned to Toronto.

Miss Molie Thomson of Peterboro, was in the village for the week end.

Mr. Lawrence Walton of Peterboro spent the week end in the village with his parents.

DR. M. C. GOODWIN

Chiropractor

PALMER SCHOOL GRADUATE

Suite 106-108, Barrie Building

Phone 431, Peterborough

LADY ATTENDANT

Office Hours 10 to 12 a.m. 2 to 4 7 to 8 p.m

YOUR CHILD'S

Musical Training Demands a Piano in Perfect Tune. CALL—

W. C. MORTON

EXPERT PIANO AND PLAYER PIANO TUNER

Heintzman Hall, Hunter Street

PHONE 258

CARTING WANTED

If you need any carting done, I will be glad to have a share of your orders.

M. L. WOODCOCK

Returned Soldier, 163 Sherbrooke

It's Confidence That Does It

FOR BEST PANCAKES

—We Have—

Aunt Jemima's Pancake Self-raising Flour, pkge. 25c
White Swan Self-raising Buckwheat Flour, pkge. 20c
Quaker Oats Pancake Flour, Teco, already prepared, pkg. 15c
Maple Syrup — in 2½lb. and 8lb. Tins.

BITTER ORANGES.

The Best Quality for making Marmalade.
We Loan Slicers, with this Fruit.

—ST. LAWRENCE SUGAR—

Extra sweetening — takes the minimum possible quantity for making Orange Marmalade.

Baker's Fresh Grated Cocoanut, in Tins 25c
Campbell's Baked Beans, always good, Tin 20c
Gunn's Ox Tongue in Tins, $1.60
Van Camp's Spaghetti, Italian style, extra quality, Tin ... 30c

PORTER S. WHITE CO.

'Phone 208 : 334 GEORGE

GOOD NEWS

Price Of

KODAKS & BROWNIE CAMERAS REDUCED

SEE OUR WINDOWS

No. 0 Brownie, $2.90, now $2.00
No. 2 Brownie, $3.35, now $2.50
No. 2A Brownie, $4.60, now $3.50
No. 3 Brownie, $6.00, now $4.50
No. 2C Brownie, $6.00, now $5.00
No. 2 Fold. Brownie, Autographic, $10.25, now $9
No. 2 Fold. Brownie, R.R. Lens, $12.00, now $11.00
No. 2A Fold. Brownie, Autographic, $11.25, now $10
No. 2A Fold. Brownie, R.R. Lens, $13.75, now $12
Vest Pocket Autographic Kodak, $10.50, now $9.00
Vest Pocket R.R. Lens, $11.00, now $10.50

SEE OUR WINDOWS

Vest Pocket Special, F.7.7 Lens, $18.00, now $16.50
No. 1 Autographic Kodak Jr. $16.75, now $15.00
No. 1A Autographic Kodak Jr., $18.25, now $16.00
No. 1A Autographic Kodak Jr., R.R. Lens, $21, now $18.00
No. 1A Autographic Kodak, F.7.7 Lens, $31, now $28.00
No. 3A Autographic Kodak Jr., R.R. Lens, $24.75, now $22.00
No. 3A Autographic Kodak, R.R. Lens, $29.50, now $27.00

WE DO DEVELOPING, PRINTING AND ENLARGING PROMPTLY.

THE WARNE DRUG CO., LTD. *Nyal Quality Store*

Spasmodic Advertising Does Not Hold Trade

The Evening Examiner

PROBABILITIES
Easterly winds, fair. Wednesday, a few light local snow falls, but mostly fair with stationary and higher temperature.

VOL. XLIX. NO 32 — PETERBOROUGH, TUESDAY, FEBRUARY 8, 1921 — PRICE THREE CENTS

Huge Demonstration Greeted Victorious Liberal Candidate

PANDEMONIUM REIGNED IN LIBERAL COMMITTEE ROOMS AS THE SWING TO GORDON INCREASED—VICTORY CELEBRATION OVERFLOWED TO OPERA HOUSE.

THE VICTORY ADDRESS

Shortly after 7 o'clock last evening the Liberals took their victory as assured. The enthusiasm which had marked the reception of the returns, which steadily swelled G. N. Gordon's majority, broke its bounds when his majority reached 500, with the swing still toward him. "Let's get a band, it's ours," someone shouted, and arrangements were made for a celebration with music.

As the tide turned more pronouncedly toward Gordon, pandemonimum broke loose. The committee rooms were crowded to suffocation and lusty cheers greeted each addition to the Liberal majority. "Where's the Meighen machine now?" someone shouted.

J. J. Hartley, President of the West Peterborough Liberal Association, arrived at 7.40 o'clock and was given an ovation. He led the special round of victory cheers for Gordon.

The arrival of Mr. Gordon was the signal for an uproarious outburst. He was carried shoulder high down the hall to a desk, where in a few brief words he said that he could not express his gratification for the splendid service rendered the cause of responsible government in Canada by the electorate. "I do not count this as a tribute to myself, but as a desire of the people for responsible government," he declared. "We have succeeded in West Peterborough in driving the last spike in the coffin of the Meighen government. (Applause.) The men and women who have worked with us through this election have given unflagging service. My gratitude to them will never be found failing."

Centre ward returns interrupted the address of victory. Another majority for Gordon was registered, and the cheers shook the rafters, if there were any.

"We need a bigger place than this," Mr. Hartley called out.

"The Opera House," shouted the crowd.

In the meantime a torchlight parade, headed by a band, had been organized, and wended its way through the city, the street crowds cheering the victorious candidate on his triumphal way.

The Opera House Meeting.

The Liberals of West Peterboro had their crowded hour of glory last night when they celebrated their election of George N. Gordon over four formidable adversaries in perhaps the most brilliant triumph in the political annals of this riding. From the back wall of the stage to the last row of the top gallery, the Grand Opera House was packed with the cheering, ebullient hosts of Liberalism who acclaimed G. N. Gordon as their victorious leader in a cause which they had recognized as a traditional responsibility. Because the campaign had been strenuous and toilsome and doubtful up to the very last moment, the fruit of success tasted all the sweeter, and the realization that he had borne the brunt of the conflict, won for Mr. Gordon an ovation that has been rarely equalled in this city. He had brought victory again to the Liberal banner in a contest against big odds, and he had sent the name of West Peterboro ringing around the Dominion as the seat of renascent and revitalized Liberalism at a critical time of group divisions in the body politic. These thoughts were in the minds of the vast audience that greeted Mr. Gordon in a tumultuous demonstration as he appeared on the stage of the Grand Opera House where the Honorable Arthur Meighen, Sir George Foster, Sir Henry Drayton and other members of the Government had passed at different periods of the contest. But the lifting oratorical smoke of the campaign revealed G. N. Gordon as the survivor in the radiant flood of the footlights, and the crowd roared their congratulations and their delight in rounds of rousing cheers.

Mr. Gordon Grateful.

Mr. Gordon spoke briefly in reply-

(Continued from page 9.)

AT THE THEATRES

GRAND—Harry Carey in the most human western drama ever filmed, "Sundown Slim," the tramp poet.

THE ALLEN—A Reginald Barker production, "The Branding Iron." This is a big picture.

REGENT —Lionel Barrymore in "The Copperhead." Also another thrilling chapter of "The Whirlwind."

EMPIRE— "The Silent Barrier," from the novel by Louis Tracy, a thrilling love story.

"MINSTREL SHOW."

ST. PETER'S MINSTRELS PROMISE A REAL ENTERTAINMENT AT ST. ALPHONSUS' LYCEUM TUESDAY EVENING AT 8 O'CLOCK. ADMISSION, ADULTS 50 CENTS, CHILDREN 25 CENTS.
2d-33-5486.

CANADIAN DOLLAR AT NEW YORK TO-DAY .....88.87 CTS

HOW THEY STAND

Gordon	4,091
Denne	2,817
Burnham	2,582
Campbell	2,304
McMurray	1,102
Total Vote	12,896
Majority for Gordon	1,274
Vote against Government	10,079
Vote for Government	2,817
Majority against Government	7,272

MR. BURNHAM CONGRATULATES VICTOR FIGHT

EXTENDS HEARTY CONGRATULATIONS TO GORDON AND LIBERAL PARTY ON ITS TRIUMPH AT THE POLLS.

WANTS UNITED FRONT

Mr. Burnham said to the Examiner to-day:

"It is to be hoped that the idea at Ottawa of forming a united party of opposites will give way to one with at least the virtue of genuineness and common-sense about it. Liberals of the Liberal wing, whispering to Liberals that 'it's all right' (with a wink), and Conservatives doing likewise, has exploded here at least. The Government tried in vain to get a Liberal to represent it in this election, and then came in full force to condemn Liberal ideas. What has happened to the Conservative party of 1911?

"I congratulate heartily Mr. Gordon and the old Liberal party on their triumph. They were the genuine article, and therefore had the punch. Unless the Conservative National Policy, with a Conservative party and Conservative leadership, soon comes to the rescue of itself, it will go the way of all flesh. As for myself, I had no expenses worth mentioning, no canvass, no conveyances, and no organization. The protest which we furnish ought therefore to be complete. We must have a Dominion-wide Convention. The Examiner has earned the gratitude of everybody by its fairness and efficiency."

BRIGADE BAND FOR PETERBORO

AUTHORIZED BY OTTAWA MILITIA COUNCIL—ORGANIZED HERE AS PART OF ESTABLISHMENT OF C.M.G. BRIGADE.

4TH C. M. G. BRIGADE

Information to this effect has just been received by Major A. P. Miller and in Command of the Brigade, who states that the organization was commenced a week ago last Monday. Band Master Peryer has already secured the full quota of bandsmen, nineteen of whom have already signed up to complete organization. The remainder seven in number have signified their intention of doing so at the next regular practice i.e. Wednesday night.

Major Miller is highly delighted that he has succeeded in securing this Band for Peterborough and proud of the support he has received in the organization of the same, both by the members of the band in question and the citizens of Peterborough.

While in name this will be a new organization within the city the fact remains that nearly if not all its membership will be composed of those who have delighted the ears of its citizens before, instilled the martial spirit into thm during the war and particularly during last summer ministered to their tired and restless feeling good music inspires. It can raise man to the height of ferocity it can act like oil upon the troubled waters Encourage it.

Look out for "The Powerful Katrinka," when you ride on "The Toonerville Trolley" at the Allen Wednesday and Thursday.

SECESSION FROM EMPIRE ISSUE TO-DAY

GENERAL ELECTION IN SOUTH AFRICA TO-DAY MOMENTOUS AS BRITISH CONNECTION IS ISSUE AT STAKE

THREE-CORNERED FIGHT

(Canadian Press.)

CARETOWN, Feb. 8. — Voting to select the members of the new House of Assembly, took place to-day throughout the Union of South Africa. This will be one of the most important general elections that has ever taken place in the British Empire, because the South African premier, General Jan C. Smuts has fought his campaign directly on the issues of the continuance of British connection, which has been denounced by his chief opponent, General Heirtzog, the leader of the Nationalist Party.

Five thousand miners in the Rand district have struck and their action on the eve of election came as a thunderbolt. The belief was expressed that the strike was politically a move designed to consolidate the labor ranks. There have been predictions that the laobrites would capture 20 seats in Parliament.

BOARD OF TRADE MEETS TO-NIGHT

SUBJECTS OF PARTICULAR CIVIC INTEREST ARE SLATED FOR DISCUSSION.

Numerous subjects of particular civic interest will be considered at the regular monthly meeting of the Board of Trade, which will convene this evening at 8 o'clock.

The forbidding of questionable amusements of the travelling carnival kind will no doubt be in for a good discussion. The Hamilton Police Commission have already taken action along this line, and Brantford has requested action by the Provincial Government.

The recommendation of the Fire, Water and Light Committee, referring to the installation of red lights above all fire alarm boxes, is a step in the right direction, and should get the support of the meeting

The most debatable question of the evening will likely be the consideration of changing the Municipal Election Day from New Year's Day to the first Monday in December. Hamilton is now considering the subject with the object of making the change to on or before December 1st. Guelph has petitioned the changing of the date to November 1st.

With the concerted action of a number of Ontario Municipalities to obtain legislation, disallowing the granting of exemptions, etc., to new industries, the question arises whether this action would be desirable, owing to the discrimination between the various provinces of the Dominion.

With the above subjects for consideration, the meeting to-night should prove very interesting and educational.

The annual election day of the Board being on March 1st, the Nominating Committee of Five will be elected at this meeting, and five election judges appointed.

A large representative gathering of members is expected and following the resolution passed at the last general meeting all interested citizens will be welcomed.

ALLEGED MURDERER UNDER TREATMENT

DERRICK TENNANT IN HOSPITAL AT BROCKVILLE—EXPECTED TO LIVE.

Canadian Press

BROCKVILLE, Feb. 8. — Derrick Tennant, charged with the murder yesterday morning of Robert Wood, of Caintown, is now a patient at the General Hospital where his self inflicted wounds are being treated. In spite of his 79 years no serious results are expected. He is under constant guard.

ALABAMA NIGHT RIDERS ORDER FARM RENTERS TO JOIN UNION

BRIDGEPORT, Ala., Feb. 7.—Masked night riders, with horses covered with white cloth, descended upon a score of non-union farm renters last night and served notice that they "either join the Tenants' Union or leave your farms within ten days." They also called upon land owners and demanded that only union farmers be employed or given shelter.

The demonstration, it is understood was a result of differences arising between land owners and union tenants over requests of the latter for a one-half share in the crops instead of one-third as has heretofore been the basis of land leasing.

CABLES FROM ALL COUNTRY FOR VICTOR

TELEGRAMS OF CONGRATULATION DELUGED GORDON FROM ALL CANADA AND THE UNITED STATES AND OVERSEAS.

LIBERALS AND FRIENDS

Telegrams of congratulation from Liberals and friends from the Atlantic to the Pacific and the United States and England deluged G. N. Gordon last night and this morning.

Following are some of the cables:

Hon. W. L. Mackenzie King, leader of the Liberal Party:

Ottawa, Ont., Feb. 7th.

G. N. Gordon, M.P.,
Peterborough.

The Liberal Party joins me in heartiest congratulations to yourself and the Liberals of Peterborough on your splendid victory. No political contest in years has been of the like. Significant we may now look forward with confidence to the triumph of Liberal principles throughout the Dominion at the general election, which, if the Government is at all capable of interpreting public opinion, should be granted without further delay.

W. L. MACKENZIE KING.

H. H. Dewart, K.C., leader of the Liberal Party in Ontario:

Toronto, Ont., Feb. 7.

Geo. N. Gordon, M.P.,
Peterborough.

It is a glorious victory. We are proud of the member elect.

H. H. DEWART.

Hon. W. S. Fielding, M.P., formerly Minister of Finance:

Ottawa, Ont., Feb. 7.

G. N. Gordon, M.P.,
Peterborough.

Hearty congratulations on your election and best wishes for a long and successful public career.

W. S. FIELDING.

Hon. Charles Murphy, M.P., formerly Secretary of State:

Ottawa, Ont., Feb. 7.

G. N. Gordon, M.P.,
Peterborough.

I always knew you could do it. Hearty congratulations on achieving a victory of Dominion-wide importance.

CHAS. MURPHY.

W. E. Foster, Premier of New Brunswick:

St. John, N.B., Feb. 8.

G. N. Gordon,
Peterborough.

Accept my heartiest congratulations on your splendid victory.

W. E. FOSTER,
Premier of N.B.

Ernest Lapointe, M.P., Quebec East, regarded as "the coming Laurier":

Quebec, Que., Feb. 8.

G. N. Gordon, M.P.,
Peterborough.

Enthusiastic congratulations to you and all Peterborough friends.

ERNEST LAPOINTE.

Arthur C. Hardy, President Ontario Liberal Executive:

Brockville, Ont., Feb. 8.

G. N. Gordon, M.P.,
Peterborough.

Hearty congratulations on your great victory over such odds.

ARTHUR C. HARDY,
Pres. Ontario Liberal Executive.

Following are telegrams from Liberal leaders from the Atlantic to the Pacific and from personal friends:

Brighton, Ont., Feb. 8.

G. N. Gordon, M.P.,
Peterborough.

Good old pal, we are all proud of you.

R. B. SCRIPTURE.

Cunickel, Ont., Feb. 7.

Geo. N. Gordon
Peterborough.

When ballots are counted to-night Brighton High School old boys will have representative at Ottawa. Best wishes.

E. A. COLLINS.

Toronto, Ont., Feb. 7.

G. N. Gordon,
Peterborough.

Your old Brighton friends are proud of you to-night. Heartiest congratulations.

U. N. ALLISON.

Hamilton Ont., Feb. 7.

G. N. Gordon, M.P.,
Peterborough.

Hurrah for Liberalism! Hearty congratulations to you and wife.

MAY C. CARPENTER.

Toronto, Ont., Feb. 8.

G. N. Gordon,
Peterborough.

Congratulations! I have watched your fight with keen interest and I have only the warmest feelings for your success.

FRED. C. ROBERTS,
of Fred G. Roberts & Co., Ltd.

Cocoa, Fla., Feb. 6.

George N. Gordon,
Peterborough.

We trust that your efforts against political fakery will meet with public approval and your next address will be to the House of Commons, Ottawa. The district needs one of your astute leadership and political prestige to represent them in the new order of things. Win or lose, will say it was a good fight.

PERRY ALEXANDER.

Oshawa, Ont., Feb. 8.

G. N. Gordon, M.P.,
Peterborough.

Congratulations on famous victory. Liberals appreciate its meaning.

W. E. N. SINCLAIR.

(Continued on page 10.)

Gordon Swept to Victory By Majority of 1273; Denne Is Second and Burnham Third

MR. G. N. GORDON, M.P.-ELECT.

AN ELECTION SEEMS TO BE A CERTAINTY

THE GOVERNMENT IS FACED BY A GENERAL ELECTION AS A RESULT OF THE LIBERAL VICTORY HERE, BELIEVED.

DISSOLUTION INEVITABLE

(Special to The Examiner.)

OTTAWA, Ont., Feb. 8.—The Government is faced with a general election whether it likes it or not. An early dissolution, voluntary or otherwise, is practically inevitable, as a result of the serious reverse suffered by the Meighen candidate in West Peterborough. No explanation, however ingenious, can brush away the significance of a block of 9,000 votes polled against Roland Denne. The victory of George N. Gordon is not only a victory for Hon. W. L. Mackenzie King and an encouragement to his forces, it is also a notice upon the Government by the electors of West Peterborough that the Union government and its successor have outgrown their welcome.

No intention of an early dissolution on the part of the Government was indicated in the speeches of Government orators during the campaign. Premier Meighen on the contrary, declared that Sir Robert Borden in 1917 had given no pledge or understanding that the constitutional term of the administration would be curtailed. Had Mr. Denne won in Peterborough Premier Meighen would have been justified in sticking to that stand. He could very well have taken the attitude that a general election should be held only after a decennial census and a redistribution of Federal seats.

But the defeat in Peterborough, coming on the heels of that in East Elgin, puts a new phase upon the situation. Premier Meighen may still insist upon disregarding the clear and unmistakable moral of the double reverse. In any case he will give his followers in caucus assembled an opportunity to interpret the moral before reaching any decision. But the fact is that even if the decision is to stay with the ship, that ship is very much in danger of being broken on the rocks during the coming session.

Whether the Government disregards the lesson of Peterborough and Elgin or not makes little difference. The two Opposition parties cannot disregard it, and however unwilling individuals may be to have a house in which they are very comfortable and risk loss of a substanial indemnity it will be the duty of Opposition members to force a dissoution just as soon as sufficient supply has been voted to temporarily carry on the affairs of Government.

The Government in 1917 met its first Parliament with a majority of nearly 80. By a steady process of attrition and defection that majority has now dwindled to a little over 20. Even that is on paper for there are many chronic absentees, many sick men, and many disappointed or disinterested. A more or less snap vote last session almost defeated the Government. Since then Hon. A. K. Maclean has left its ranks. Hon. N. W. Rowell is said to be leaving and there are rumors that Hon. J. A. Calder may also depart. The losses in Elgin and Peterborough

(Continued on page 10.)

BAND TO-NIGHT
SACRED HEART RINK
Good Ice. - Admission 20c

LIBERAL CANDIDATE ROLLED UP BIG MAJORITY AT THE POLLS—DENNE AND BURNHAM CLOSE CONTENDERS FOR SECOND HONORS—CAMPBELL MADE GOOD FIGHT—M'MURRAY STANDS FIFTH.

ONLY ONE POLL REMAINS TO REPORT

With but one small poll in Cavendish to hear from, G. N. Gordon has a majority over Denne, his closest runner-up, of 1273. The total vote for Gordon is 4091, and for Denne 2817. The completion of the returns from the city have boosted Burnham, who stands third with 2582. Campbell is fourth, with 2304, and McMurray fifth with 1102. The remaining poll at Cavendish is so small that it cannot materially affect the standing.

The returns since last night have made no change in the position of the candidates, other than of Burnham and Campbell. Last night Campbell stood third and Burnham fourth, but additional city returns pushed Burnham into third place.

The standing is now as follows:

GORDON	**4091**
DENNE	**2817**
BURNHAM	**2582**
CAMPBELL	**2304**
McMURRAY	**1102**

The Government went down to defeat by 7272 votes, the Opposition polling 10,079 votes, and the Government 2817.

The returns, now almost complete, indicate the total vote polled yesterday to be 12,896.

The swing to Gordon was apparent from the first. Division 40, North Monaghan, the first to report, gave Gordon a majority of 4 over Denne, and from then on his plurality climbed steadily upward. Within two hours of the closing of the polls Denne had conceded that he was defeated.

The feature of the vote was the immense pluralities which the rural districts gave to Campbell. The early returns, which were from the city, placed him in the cellar position, but the first returns from the country indicated that he would be a more serious contender than the early returns would lead one to believe. In many rural sections he secured more votes than all the other candidates combined.

Burnham started out well, standing second, but gradually dropped back to third, and then fourth position, as the Farmer plurality continued to swell, leaving him behind. Additional city returns, however, boosted him back to third place.

Denne was behind Gordon from the first, but comparatively the gap between them did not widen materially as the results poured in.

McMuray began in fourth place, but soon slipped back to fifth, due to the poor support which he secured in the country.

An enthusiastic ovation was given the Liberal candidate by his supporters last night. The Liberal committee rooms were filled to suffocation and pandemonium was loosed when it became apparent that a Liberal victory was assured. A street parade led by a band introduced the victor to the street crowds and following this, the Grand Opera House was commandeered. The rally was enhusiastic and a remarkabe tribute to Mr. Gordon. A description of the Opera House meeting is given elsewhere on this page.

When returns had been received from 20 polls last night, Mr. Denne, in a brief address to his supporters, conceded his defeat. He thanked them for their unflagging assistance to the Government cause.

Mr. Burnham went home early last evening and this morning congratulated Mr. Gordon.

At nine o'clock Mr. Campbell conceded the victory to the Liberal candidate. Mr. G. N. Gordon, and in a neat but brief address thanked all for both their whole-hearted personal and financial support. And he asked all to carry away the thought that though the election is lost to them still the vote for the U.F.O. candidate was an exceedingly creditable one indeed, and an assurance that by continued organization, and with a redistributions of electorates, they will in future carry a purely rural constituency in this district, with the city eliminated. Mr. Campbell also tendered in graceful terms, thanks to his many city friends.

In a meeting in the Labour committee rooms, about nine o'clock, several speakers addressed the gathering of Labour men. Mr. Frank Asta, one of the speakers, in his address urged the workers to take their defeat gallantly. "We fought the fight and we fought it clean," he said. He declared The Examiner did not give the Labour candidate a square deal and that The Examiner was a capitalistic organ of the profiteers.

VOLCANO ERUPTING.

California's Only Dive Volcano Threw out Clouds of Steam.

(Canadian Press.)

REDDING, Cal., Feb. 8.— Lassen Peak, California's only live volcano, threw out clouds and steam for two hours yesterday. A similar phehomenon occurred on Sunday.

LEADING MOTOR LEAGUE OFFICIALS AT KINGSTON

KINGSTON, Feb. 8.— J. M. Hughes, president of the Kingston Motor Club, is to preside at the annual meeting and home supper at the club at the Cafeteria, Queen's university, on Monday next at 7 p.m. The speakers for the occasion will be G. M. McWilliam, vice-president of the Ontario Motor League, and Dr. P. E. Doolittle, president of the Canadian Automobile Association.

MURDERER IN JAIL.

(Canadian Press.)

BROCKVILLE, Feb. 8.—Tennant, self-confessed murderer of Robert Wood, lodged in jail here yesterday afternoon.

SMALLPOX ON DECLINE.

(Canadian Press.)

OTTAWA, Feb. 8.—Substantial decline in total number of smallpox cases reported here.

CONSERVATION OF SEEING POWER.

The amount of energy and nerve force you waste in straining your eyes for a finer point of vision than you are capable of, is a waste of seeing power that you cannot well afford. Don't strain your eyes. See W. H. Lacey, Optometrist, 410 George street.

GRAND CARNIVAL
ON MARK STREET RINK ON THURSDAY EVENING, 11TH FEBRUARY. PRIZES GIVEN FOR VARIOUS EVENTS. ADMISSION 25c. BAND IN ATTENDANCE. EVERYBODY WELCOME.
rd-33

IF YOU ARE SICK OR IN BAD HUMOUR TRY SEEING KNOX MINSTREL SHOW FOR A NIGHT IN LECTURE HALL OF THE CHURCH, FEB. 15TH AND 16TH — TUESDAY AND WEDNESDAY.
1d52 5496

SITUATIONS WANTED

WANTED—POSITION AS PRIVate Secretary by young lady. Apply Box 8710 Examiner 3d 34 8710

WORK WANTED

WANTED — HOUSEWORK BY the day by a married woman. Apply 512 Sherbrooke street, city. 3d 33 8696

CHILDREN'S AID SOCIETY of PETERBORO CITY AND COUNTY.

For the Care of Neglected and Ill-treated Children.

CHILDREN FOR ADOPTION

G. W. FOWELL, Assistant Secretary and Inspector, 583 George street. Phone 1044W. Office Hours, 12 to 2 and 6 to 8 p.m.

MONEY TO LOAN.

We have funds to loan on Real Estate Security at the lowest rates. GORDON & O'BRIEN. Phone 219.

DENTISTRY.

DR. J. F. O'BRIEN, Dentist. Office formerly occupied by Dr. McKenty, No. 379 George street. Open evenings by appointment.

OSTEOPATHY.

DR. BRUCE E. MARSHALL—Osteopathic Physician. Office: 242 Hunter street. Hours, 9 to 11 a.m., 2 to 4 p.m., 7 to 8 p.m. Telephone 116W. dtf

DRS. WALMSLEY & SETTLE—Osteopathic Physicians. Office in Sun Life Building, corner of Hunter and Water streets. Entrance 124 Hunter street. Phone, 649. Office hours, 9 a.m. to 9 p.m.

MEDICAL.

DR. BUCHANAN, F.R.C.S., Edinburgh, M.R.C.S., Eng., L.R.C.P., London. Eye, Ear, Nose and Throat Specialist. Hours, 9-11, 2-4 p.m., 7-8 p.m. Phone 519. Office, corner of Water and Murray streets.

DR. E. E. HARVEY, Silver Medalist, University of Toronto. Special attention to Diseases of Women and Children. Office hours, 1.30 to 3 a.m., 7 to 8 p.m. Phone 222. Office, 212 Brock street.

BARRISTERS AND SOLICITORS.

GORDON & O'BRIEN—Barristers, Solicitors, Notaries. Money to loan on easy terms. Special attention to patents and trade marks. Phone 219. G. N. Gordon, K.C. J. A. O'Brien.

S. T. MEDD, Barrister, Solicitor, Notary, Office over the Dominion Bank, corner of George and Simcoe streets. Telephone No. 72. Private funds to loan at current rates upon easy terms.

C. R. WIDDIFIELD, B.A., Barrister, etc., and Solicitor for the City of Peterboro. Money to loan. Office over the Bank of Commerce. Phone 550.

PECK, KERR & McELDERRY—Barristers, Solicitors and Notaries. Office, Water street, Peterboro. Money to loan at the lowest current rates of interest on easy terms of payment. E. A. Peck, F. D. Kerr, V. J. McElderry.

O'CONNELL & CORKERY—Barristers, Solicitors and Notaries. Money to loan at the lowest current rates of interest. Daniel O'Connell, John S. Corkery, Hunter street, two doors west of the Post Office.

BUMBLE & JOHNSTON—Barristers, Solicitors, etc. Office over the Toronto Savings and Loan Company, George street. D. W. Dumble, K.C., W. Johnston.

A. E. DIXON—Barrister, Solicitor, etc. Office corner Hunter and George streets. Entrance next to Madill's drug store.

HALL & HALL—Barristers, Solicitors and Notaries Public, Hunter street, Peterborough, next to St. John's church. Money to loan at the lowest rates of interest. E. H. D. Hall. Basil D. Hall.

MOORE & WEARING—Barristers and Solicitors, 402 Water street, opposite the Post Office. Money to loan at the lowest current rates of interest. W. E. Moore, K. C., Jos. Wearing, M.A.

R. R. HALL—Barrister, Solicitor, etc., Peterborough, Ont. Office, corner of Hunter and Water streets, over the Canadian Bank of Commerce. Trust funds to loan on easy terms of payment.

JAMES FORDYCE STRICKLAND—Barrister, Solicitor, Notary Public. Money to loan. 124 Hunter street, Peterboro. Phone 181.

ARCHITECTS.

W. & WALTER R. L. BLACKWELL—Architects, Office, Bank of Commerce Building, corner Hunter and Water streets. Telephones: Office 1300J; residence 1272.

W. H. BARRY—Architect. Plans prepared for monumental, Commercial and Domestic Buildings. Office, 539 Gilmour street. Phone 857W.

Railway Time Tables

GRAND TRUNK RAILWAY.
(Corrected to Date.)

No. 96—8.10 a.m., for Port Hope and Toronto.
No. 93—8.20 a.m., for Lindsay, Blackwater Junction, Orillia, Midland, North Bay and Toronto.
No. 98—8.25 a.m., for Hastings, Campbellford, Belleville and points on the Main Line East.
No. 268—8.30 a.m., for Lakefield.
No. 92—12.04 p.m., for Lindsay, Port Hope, Toronto, Buffalo, making connection with International Limited for London, Detroit and Chicago.
No. 271—12.15 p.m., for Lakefield.
No. 100—2.00 p.m., for Hastings, Campbellford and Belleville.
No. 95—5.40 p.m., for Lindsay, Orillia, Midland, North Bay and Toronto.
No. 94—9.10 p.m., for Port Hope, Montreal and Boston.
No. 99—8.19 p.m., for Lindsay.

CANADIAN PACIFIC RAILWAY.
(Corrected to Date.)

GOING EAST—
†11.59 a.m.—Norwood, Havelock, Bonarlaw, Tweed, Perth, Smith's Falls, Kingston Ottawa, Montreal and intermediate points.
†3.20 p.m.—Indian River, Norwood, Havelock.
†12.13 a.m.—Havelock, Tweed, Kingston, Perth, Smith's Falls, Montreal, St. John, Boston and New York.
*1.30 a.m.—Havelock, Tweed, Kingston, Perth, Smith's Falls and Ottawa.
*2.19 a.m.—Havelock, Smith's Falls and Montreal.
GOING WEST—
*3.16 a.m.—Myrtle, Toronto, Guelph, Goderich, Hamilton, Galt, Woodstock, St. Thomas, London, Chatham, Detroit, Chicago and New York.
†6.06 a.m.—Toronto (Yonge St.) Owen Sound, Tecswater and Intermediate points.
*7.20 a.m.—Toronto (Yonge street.)
†7.35 a.m.—Toronto, Hamilton, Brantford, Buffalo, Rochester, Boston, New York, Galt, Woodstock, London, Chatham, Detroit and intermediate points between Peterboro and Toronto.
†9.55 a.m.—Bethany, Lindsay, Orillia, Port McNicoll and intermediate points.
*2.20 p.m.—Toronto, Hamilton, Brantford, Buffalo, New York, Guelph, Galt, Woodstock, London, Windsor, Detroit, Chicago and intermediate points between Peterboro and Toronto.
†6.30 p.m.—Lindsay, Toronto, (Yonge St.) and intermediate points.
*Daily. †Sunday only. ‡Daily except Sunday. ¢Daily except Saturday.

Advertise in the Examiner.

AGENTS WANTED

MEN AND WOMEN NOT TO canvass, but to travel and appoint local representatives, $1,092 and expenses guaranteed first year, with good chance to make $2,600 and expenses. State age and qualifications Experience unnecessary. Winston Co. Dept. G. Toronto.
t t s 1 3 5 8 10 12 15 17 19 22 24 26 5400

HOUSES & REAL ESTATE

FOR SALE—WHITE BRICK COTtage, all conveniences. Deep lot. Apply 517 Romaine street. 3d 34 8722

FOR SALE—GOOD FIVE ROOMed red brick house near C. G. E. Low price, easy terms. Owner has moved away. For particulars call at 293 Dalhousie. 'Phone 273J. 3d 35 5506

WORK WANTED

ANY ONE WANTING WOOD cut by the cord or well cleaning. Apply 184 Brock street. 3d 35 8730

DRESSMAKING

UP-TO-DATE DRESS MAKING for appointment. 'Phone 1309J or call at 242 Dublin street. 3d 32 8112

FOR SALE

FOR SALE—GENT'S WHEEL nearly new. Apply 22 Park street. 3d 34 8709

FOR SALE—MANURE $7.00 PER load delivered. 'Phone 1106J or call 356 London street. 3d 34 8726

FOR SALE—VIOLIN, OLD MODel in good condition, also case. Apply 477 1-2 Bolivar street. 3d 35 8739

FOR SALE—AN UPRIGHT MOzart piano. Cheap, leaving city. Must sell. Apply Box 8724 Examiner Office. 3d 34 8724

FOR SALE—LADIES GOLD FILled watch with leather wristlet, Waltham make. Price. $15.00 330 Sherbrooke street. 3d 34 8706

FOR SALE — LADIES PERSIAN lamb coat, in excellent condition. Reasonable. Apply Box 8697 Examiner. 3d 33 8697

FOR SALE — GOOD HOLSTEIN cow five years old due to freshen Jan. 26. Apply Lewis Whitfield, R. R. No. 5, Peterboro.

FOR SALE—1 HAND SINGER sewing machine, nearly new; 1 extension table and some chairs, 1 Royal Sewing machine. Will sell cheap. Apply to 176 Edinburgh St. 3d 3 8691

WOOD FOR SALE — MIXED hardwood, $5 for one horse load 500 Gilchrist street or 'phone 1574W 28d 408412

FOR SALE OR TO RENT—MYRtle cheese and butter factory. Apply to J. P. Flood, Ennismore, Ont. 6425 8518

FOR SALE — TWO HOLSTEIN cows freshened, one heavy colt, rising three years, nine head fat cattle. Apply Jos. Madill, R R. No. 5 Peterboro, Ont. 3d 34 8707

FOR SALE—1 FULL GROWN Buck Siberian Hare, and 5 two months old hares to be sold at a bargain. Apply 588 Division street. 3d 34 8714

FOR SALE—ONE FAMOUS ACtive range in first class condition and splendid baker also 6 lengths of stove pipe. Apply 227 Sherbrooke street 2d 33 8715

FOR SALE—3A KODAK WITH sole leather carrying case, convertible back for plates, color filter and portrait attachment. Price right. Apply 307 Margaret avenue or Phone 1881J. 3d 34 8704

LOST

LOST—GOLD SIGNET RING somewhere on George street init'aled P. M. C. Finder please leave at Examiner 3d 35 8729

LOST — SUNDAY MORNING black and gold rosary on Reed or McDonnell. Finder please leave at Examiner or phone 458. 3d 35 5504

LOST — LAST EVENING, BY bandsman, a fur lined brown glove. Kindly leave at Examiner. 3d 35 5311

LOST — BUNCH OF KEYS ON chain. Finder please leave at Examiner or 73 Smith street. 3d 34 8719

LOST— PAIR OF KID GLOVES at W. O. W. Hall, Friday night. Finder please leave at Examiner. 3d 34 8701

LOST — SATURDAY EVENING gold coin pin initialed "M.A.C." Finder please return to 552 Chamberlain street. Reward. 3d 34 5489

LOST — TWO WEEKS AGO, three hound dogs, two small black and tan, and one large black white and tan. Anyone harboring same after this date will be prosecuted Sanfield McManus, Bridgenorth. 2d 1w 8735

NOTICE

NOTICE IS HEREBY GIVEN that Arthur Ebenezer Sims, of the City of Peterborough, in the County of Peterborough, in the Province of Ontario, Discharged Soldier and Baker, will apply to the Parliament of Canada at the next session thereof, for a Bill of Divorce, from his wife, Fannie Sims, of Peterborough, Married Woman, on the grounds of adultery.

DATED at the City of Peterborough, in the County of Peterborough, in the Province of Ontario, this 15th day of November, 1920.
14d-T-3947 ARTHUR EBENEZER SIMS.

POULTRY AND EGGS

WANTED — LIVE POULTRY. Highest market price paid. 'Phone 771 or apply 520 Elm street. 28d 43 8456

FOR SALE — RHODE ISLAND Red and Brown Leghorns Cockerels. Apply 520 Elm street. 3d 33 8688

WANTED

WANTED—TO RENT BY APRIL 1st medium size modern house. Small family. Phone 1330W. 3d 35 5509

WANTED— TO BUY 100 TO 1000 shares of Boston Creek Gold stock at 10 cts a share. Apply to Box 8716 Examiner Office. 6d 37 8716

WANTED—SEWING BY THE day. Would go to the country. 'Phone 561F or call at 305 Park street. 3d 35 8736

WANTED—CARTING ANY PERson wanting carting done 'phone 1106J. or call at 356 London street. 3d 34 8725

WANTED TO RENT — BY young couple by March 1st, six or seven roomed house. Apply Box 8723 Examiner. 3d 34 8723

WANTED—A SMALL HOUSE OR 3 Unfurnished rooms for a middle aged couple in a quiet house with conveniences near C.G.E. Apply Examiner for address. 3d 34 8718

WANTED—IF YOU HAVE AN apartment or flat to let to married couple or if you contemplate dividing your house write Box 8458 Examiner. d 137 8450

WANTED—TO BUY SIX OR SEVen roomed house modern Possession April 1st. Reply stating price and all particulars to Box 5510 Examiner. d3 35 5510

WANTED — COMFORTABLE room and board for working man. near Wm Hamilton's foundry. Apply Examiner for address. 3d 34 8703

WANTED — A NUMBER OF good stock cattle, Durham breed Preferred. About 600 Hundred to seven hundred lb., Apply Taylor & Howden, Hunter street. Phone 1462 3d 34 8705

HELP WANTED—Female

WANTED — YOUNG GIRL FOR housework; to sleep at home. Apply 464 Park street. 3d 34 8713

MILLINER WANTED — APPLY at once at 293 George street. 6d 34 5452

WANTED — KIND MOTHERLY women to care for small boy in her own home. 'Phone 119. 3d 35 8732

WANTED — WOMAN FOR housework by the day. Apply evenings between 6 and 7 to 570 Weller. 3d 35 5508

WANTED—AT ONCE EXPERIenced dressmaker one capable of taking charge of work room. 242 Dublin street. 3d 34 8727

WANTED EXPERIENCED MAID for housework and plain cooking Apply 439 Rubidge street. 3d 35 5503

WANTED — RELIABLE SALESlady (Christian preferred) to dispose of hand made lace from India Missions part or whole time. Address with references. Helps, 51 Browning Ave. Toronto. 7d 33 8617

WANTED—GENERAL SERVANT with good experience. None else need apply. 254 Stewart street 3d 33 5476

HELP WANTED—Male

GOOD BOY WANTED RESIDing north of Smith street for North Water street route. Apply Examiner Office. 2d 33

WANTED — AN EXPERIENCED canoe and skiff builder at once. Apply 66 Ridout street Lindsay; or 'phone 947 Lindsay. 6d 36 1w 7 8608

SALESMAN WANTED

CAR SALESMAN WANTED TO sell two of the leading cars, and Trucks in Peterboro and vicinity. None but first class salesman need apply. Man with good connections preferred. Apply Box 8711 Examiner 3d 34 8711

ARE YOU WORKING? IF NOT why not? We prepare you for good positions in a few weeks. Factories may close but beard and hair continue to grow and demand the services of a barber at all times. Write to-day for catalogue and full particulars. Moler Barber College 198 Queen street east, Toronto. 52d 65 5098

SALESMAN—A SELF RESPECTing salesman, whose ambition is beyond his present place, might find more congenial employment with us and at same time double his income. We require a man of clean character; sound in mind and body of strong personality, who would appreciate a life's job with a fast growing concern where industry would be rewarded with far above average earnings; married man prefered. Apply A. J. Smith, 204 Barrie Building 6d 36 8684

DR. ALLEN would like physicians to take note that because their patients have Pyorrhoea, it is in most cases very unwise to advise extraction. A great many perfectly good teeth are being extracted these days, thus greatly injuring powers of mastication, which is necessary to good health. Pyorrhoea is quite curable. Results are very gratifying. Consultation free. Electrical apparatus used in examination. — 158 Charlotte Street, corner George Street.

BECK'S BOOSTING

It would b interesting to know how much the Province pays for the activities of Sir Adam Beck's official "boosting" bureau. From time to time the press is served with the most fulsome panegyrics from the Hydro office, written upon official Hydro paper and enclosed in official Hydro envelopes. One of the latest sets forth in extraordinary detail that Sir Adam has one and only one note idiosyncracy—the welfare and prosperity of his adopted Province. And, of course, the welfare and prosperity he so longs for can only be attained in one way, and that is by the carrying out of all his Hydro and Hydro-radial projects. If a stranger should read one of these marvellous effusions he could not but conclude that one possessing Sir Adam Beck's super-human talents must be frittering away his time and opportunities in this country. Such wonderful powers should only find fitting scope in the widest fields of the world's finance. And if such self-sacrifices as we are assured he is making for his dear adopted country were made in that wide field, he would leave a name more honored and revered as a public benefactor than George Peabody or Andrew Carnegie. It will be news to many that Sir Adam Beck resigned from a government rather than hold office with those who were not in sympathy with his public spirit, and that twice he refused the Premiership of the Province. The popular impression is that he resigned his portfolio because he was defeated in London, and that the nearest approach he ever had to the Premiership was when an effort was made to get the U. F.O. members-elect to choose him as their leader—a proposition which was declined so unhesitatingly that ever since he has entertained the same kindly sentiments towards the Farmers Party that Potiphar's wife entertained towards Joseph when her advances were rebuked. It is high time that all this talk about Sir Adam Beck's philanthropy and public spiritedness was cut out. This type is not bred with the blood that courses through Sir Adam's veins. The great national characterestic with which he is stamped is "safety first.' The dear public will experience a painful awakening to this fact in the very near future. But by the time they will be putting their hands in their pockets and paying for allowing the public credit to be manipulated by the Beck interests. His Chippewa canal scheme was originaly estimated to cost $8,000,000. The present estimate is that it will cost not less than $60,000,000. The evidence before the Hydro-radial Commission clearly establishes that if Sir Adam Beck had not been pulled up short by the Drury government, the Province would have been plunged into a $56,000,000 unprofitable investment in bankrupt radial railways. The way, however, in which he has muzzled prominent influences which ought to assist in protecting the public from his exploitation, is a mystery which only time will explain. But the explanation will come some say.

TAXI LIVERY

GEORGE FOSTER, AUTO AND Taxi Livery, city and country driving, 64 Aylmer street. 'Phone 619W 28d 53 8615

FARMS FOR SALE

FOR SALE — 100 ACRE FARM, lot 4, Concession 6, South Monaghan. Possession immediate. Sold on easy terms. Apply Mrs. J. W. Latimer, Fraserville, Ont. 3d 34 1w 8708

BOARDERS WANTED

WANTED— TWO GENTLEMEN boarders west end. Apply Examiner for address. 6d 34 8676

TWO LADY BOARDERS WANTed—conveniences. Central. Apply between 7 and 9 o'clock evenings 349 Dublin street. 6d 38 8712

WANTED — TWO GENTLEMEN boarders to room together, 2 minutes walk from C. G. E. Apply Examiner for address. 3d 34 8702

ONE VERY LARGE HEATED bedroom with two beds board. Terms very reasonable close to Quaker Oats' 'Phone 1630W. 3d 34 8717

FOR RENT

FOR RENT — HEATED OFFICE IN Bank of Commerce Building. Immediate possession. Apply 437 George street. tf 2891

TO RENT—ROOM AND BOARD for two young men. North end. Apply Examiner for address. 3d 35 8734

TO RENT—WARM FURNISHED front room with board; all convenience. Hot and cold water, central. Apply Examiner. 3d 35 5502

FOR RENT — HEATED ROOMS in Bank of Commerce Building Suitable for a Bachelor. Apply 437 George street. d t f 3086

FOR RENT— HEATED OFFICE on George street. Immediate Possession. Apply 437 George street.

TO RENT—ROOMS AND APARTments furnished or unfurnished housekeeping or boarding; steam heated and gas. 390 Queen's street. 12d 30 8638

Notice to Creditors

In the Matter of the Estate of Cornelius O'Reilly, late of the Township of Ennismore, in the County of Peterborough, Farmer, Deceased:

NOTICE is hereby given, pursuant to Section 56 of the Trustee Act, R.S.O., 1914, Chapter 121, that all creditors and others having claims or demands against the estate of the said Cornelius O'Reilly, who died on or about the Sixth day of December, A.D., 1920, in the City of Peterborough, in the County of Peterborough, are required, on or before the First day of March, 1921, to send by post, prepaid, or deliver to the undersigned, the Solicitors for the Executors of the last Will and Testament of the said deceased, their Christian names and surnames, addresses and descriptions, the full particulars, in writing of their claims, a statement of their accounts, and the nature of the security, if any, held by them.

AND TAKE NOTICE, that after such last mentioned date the said Executors will proceed to distribute the assets of the said deceased among the parties entitled thereto, having regard only to the claims of which they shall then have notice, and that the said Executors will not be liable for the said assets or any part thereof to any person or persons of whose claim notice shall not have been received by them at the time of such distribution.

O'CONNELL & CORKERY,
134 1-2 Hunter Street,
Peterborough, Ont.
Solicitors for the said Executors.
DATED, at Peterborough, this 31st day of January, A.D., 1921. 4d1 8 15 22 5375

H.P. LINDSAY AGENCY CO.

390 WATER STREET.
'Phones—Office 341, Residence 1291w

20 Good Farms $1,000 to $13,000.

Several Good Dwellings Cheap.

All kinds of Insurance in First-class Companies.

MILLBROOK NEWS

MILLBROOK, Feb 8. — Mrs. B. H. Price of Orillia, is spending a few days with her parents, Mr. and Mrs. R. J. Doak, of town.

Mr. Denyes of Belleville, is spending a few days ,the guest of Mrs. F P. Johnston, north of town.

Mr. George Dawson was a visitor to Peterboro on Saturday.

Mr. Bruce Dawson of the Peterboro Collegiate, was home over the week-end.

Misses Ella Elson and Maguerite Russell attended the Normal School at home in Peterboro on Friday night last.

Mr. L. R. Atkinson of the Bank of Toronto, spent the week end in Peterboro.

Social Events.

A very successful dance was held by the Orange Men of the district on Feb. 3rd. There was a very large attendance, which is an evidence of the popularity of these dances.

A large number enjoyed the euchre party given by the Women's Institute in the armouries, on Wednesday night. Card playing was enjoyed until about 11 o'clock when lunch was served. The remainder of the evening was spent in dancing. The prize for the highest number of games was awarded to Miss Ethel McKnight and the gentleman's prize to Mr. Walter Harkness.

U. F. O. Meeting.

The local U.F.O. Club held a well attended and live business meeting here on Thursday night last. It was decided to purchase a car of bran and shorts and negotioations are being made for a car of oats. Altogether the Club is off to a good start for 1921.

FOR SALE

Dwelling 10 rooms, and Restaurant; Stable, Garage, and Hen-house. Lot 50 x 200. Doing good business.... $6,000

Brick Dwelling, 7 rooms, furnace, 3-piece bath. On Gilmour street. Good locality $4,000

11 Acres Fruit Farm, New Brick House, Hen-house and Barn. 5½ acres strawberries, 1½ acres, raspeberrits, balance cultivated $6,000

Brick Cottage, south end, close to all factories; plumbing and lights; good lot. Easy terms $2,700

200 Acres, Frame House, good Bank Barn, Cement, Stabling. Lots of water..... $4,000

McINTOSH & STOREY
190 CHARLOTTE ST.
Main Entrance, Charlboad Apartments
PHONE 1623j

A BUSINESS CHANCE For a Business Man

Scotland Woolen Mills Co., Ltd.

Canada's best known Tailors, want a live man in the Clothing, Gent's Furnishing, or Tailoring business, to accept local Agency for the sale of Made-to-measure Suit or Overcoat at a fixed price of $30.00—No More, No Less.

Here is a wonderful opportunity! We supply all the necessary selling equipment absolutely FREE, including full suit lengths of cloth for Store and Window Display. A Scotland Woollen Mills Co. Agent is started out well fortified for a rigorous and successful campaign without one cent of expense.

We will only consider applications from wide-awake business men with an A1 location in this town.

Write to—

Scotland Woolen Mills Co., Ltd.
50-52 Richmond St. E. - TORONTO, Ont.

6d-37-5485

4,500.00—Five-Acre Garden Lot, close to City, together with Five-Roomed Brick Cottage; fine condition. Also One Horse, Cow, Buggy, Waggon Harness, Plough, Scuffler and numerou other Articles.

H. J. McCANNAN & CO. Phones 749W; 772 Residence.

GAMBLING AS PROFESSION PUNISHABLE BY DEATH

(Associated Press.)

PEKING, Feb. 8.—Gambling is being severely discouraged in Canton, according to consular dispatches from there. General Ch'en Ch'iung-ming, acting civil governor of Kwangtung, has issued regulations making it an offence punishable by death or 20 to 25 years' imprisonment to engage in gambling as a profession, to maintain a gambling house or to protect the maintenance of such a place.

NEVADA TO REQUIRE 6 MONTHS' RESIDENCE TO START DIVORCE

RENO, Nev., Feb. 7.—An amendment to the Nevada divorce law which provides that every applicant for divorce must have been a resident of the stae for six months preceding commencement of divorce action, was passed by the Assembly of the State Legislature here and now goes to the Governor for signature.

The amendment prohibits the "short term" class of divorce except for bona fide residents of the State.

Cement Lime

Hard Wall Plaster, Plaster Paris
White Rock Finish, Mortar Colour
Plasterers' Hair Plaster Board

FOR SALE BY

THOS. A. REHILL
210 WOLFE STREET
(Near C. P. R. Station.)
PHONES: Office 245; House 865W

BUILDING

CONTRACTING, Etc. Prompt attention to Alterations, Repairs, etc.

Ontario Government House Plans —Bungalow and Summer Cottage Plans. Estimates given.

A. B. Cunningham
321 Reid Street. Phone 1261W

If You Want a Suit of Clothes

SEE ME—I have a dozen Suits Made-Up, and if there is one you like, I will make the Price Suit you.

J. L. WYATT, HUNTER STREET EAST CITY

LIVE POULTRY

WANTED. Highest market price paid. OLD BOTTLES wanted; all kinds except medicine bottles. JUNK of all kinds bought. 'Phone 49W, and we will call.

Peterboro Rag & Metal Co.
433 Chambers St. W. ROTH, Mgr.

J. A. ASH & SONS
ELECTRICAL CONTRACTORS
282 George Street

We specialize in construction work and repairs. Get our prices. All orders promptly attended to. Agents for

DELCO-LIGHT
"Electricity for every Farm"

Phones: Office 871. Residence 859w

COAL

Cannel, smithing, steam and anthracite, all sizes in stock. Fresh eggs by the case. Limited supply. Order immediately for prompt delivery.

The W. Scott Co., Ltd.
'Phone 264W.
124 Robinson Street East City.

East City Confectionery

WE HAVE A LARGE RANGE OF GOODS FOR YOUR CONVENIENCE, including STATIONERY, CHINA, ETC. Also NEILSON'S, WILLARD'S AND PATTERSON'S BON-BONS AND CHOCOLATES

VICTOR BOORMAN

BARBEAU'S CARTAGE

All kinds of Moving and Carting by careful and Experienced Men. A new Motor Truck has been added to our equipment, which will enable us to give better service than ever to our patrons. Satisfaction Guaranteed. No distance too far. New Furniture Van. Largest in the city. Household Effects moved with care.

A. BARBEAU

It is a Happy State where every man is his own Landlord.
Why Not You be Yours?

4 Roomed Brick Cottage, with summer kitchen, toilet, cement cellar and central $2550

7 roomed Brick House, with 3 piece bath; North End $3800

7 roomed Brick House on Reid street, below Charlotte; 3 piece bath and furnace. $4200

T. WALKER & Co
163 Hunter Street W.
'Phone 1002.

FOR SALE

Several good Houses, from $1,500.00 to $12,000.00, at a bargain.

Several good Farms from $6,000.00 to $15,000.00.

Come and see us.

354 WATER STREET. 'Phone 320J.

W. H. McILMOYLE CO.

Live Hens Wanted

If you want to get the best price for your hens, bring them to

S. COHEN
189 CHARLOTTE ST.,
PETERBOROUGH. 'Phone 889J.

FOR SALE

Two-and-a-Half Storey Ten-Room House, lately decorated; large cellar; heated with furnace; modern improvements; two nice verandahs; large lawn; fine surroundings; centrally located.

100 ACRES.

This Farm is in a splendid location, 5 miles from Peterbdrough, on main road; good soil especialiy adapted to raising wheat and clover; all varieties of small fruit and berries for home use. Good 6-Room Brick House; good barn with basement. Terms reasonable. See this place at once if you want a Good Baragin.

J. T. O'CONNELL & CO.
136 Hunter St. W. Phone 378

SLAB WOOD

We will sell our Dry Mixed Slab Wood all this week for $11.00 per cord or 3 cords for $30.00. Those who use this class of fuel would be wise to put in the balance of their winter's supply now.

A. LOW & COMPANY
—262 SIMCOE STREET—
'Phone 697 — Nights and Hol. 306

HAVE YOU COMMENCED TO SAVE?

If not, Start an Account NOW.

The Habit of Spending is Easily Acquired, but somewhat difficult to relinquish.

The Saving Habit is also easy to acquire, and once formed, will not easily be given up.

You will find our **Savings Department** a great help in the right direction.

Open an Account, and Add to it Systematically. You will be surprised at the results.

Toronto Savings & Loan Co
437 GEORGE STREET :: PETERBOROUGH

NOURISHING AND APPETIZING

Good home made bread is the most palatable, wholesome and nourishing food in the world. It is far more economical than any other staple food. If people would eat less meat and other heavy foods they would feel better and help to keep down the cost of living. Bread made in the home with Royal Yeast Cakes is more nourishing and appetizing than any other. Nothing healthier for children and grown ups.

Scientists have discovered that yeast possesses remarkable curative powers due to its richness in vitamines—that by its use the blood is purified and enriched, and the resistive power of the body to disease greatly enhanced. Soak a cake of Royal Yeast for half an hour in a cup of luke-warm water with one teaspoon sugar. Then stir well and strain once or twice through muslin and drink the liquid. BETTER results will be obtained by allowing it to soak over night and drinking half an hour before breakfast. Repeat as often as desired. Send name and address for free booklet entitled "Royal Yeast for Better Health."

E. W. Gillett Company Limited
Toronto, Canada

Made in Canada

PEASANTS STRIPPING VIENNESE OF WEALTH

(Associated Press.)

PARIS, Feb. 8.—The peasants of Austria are rapidly stripping the well-to-do residents of Vienna of their wealth by demanding payment for food in diamonds, jewels or other things of high value, says Red Cross men, who have visited that city. The farmer who suffered more severely than did the city people in the war now are having their innings and are becoming the prosperous, selling produce to the starving Viennese.

Austrian paper money is not always welcome in the country and the peasants demand an exchange of goods through a system of barter with the city residents. This attitude is said to be adding to the growing antagonism between the country worker and the city dweller.

Directors of Government pawnshops estimate that 45 per cent. of the Viennese are living by selling or pawning their valuables, frequently heirlooms. As the cost of living continues to increase, it is considered only a matter of a short time until many of the families who were well-to-do before the war will have nothing more to offer for food.

LINDSAY FAIR OFFICERS.

LINDSAY, Feb. 8.—Officers of the Lindsay Central Fair have been elected for 1921 as follows: President, J. Carew, Lindsay; secretary-treasurer, J. P. Ryley, Lindsay; directors: W. D. McCrimmon, A. J. Varcoe, Mariposa; F. Graham, E. H. Hopkins, Alex. Horn, James Robertson, Ops; B. L. McLean, James B. Begg, F. Forbert, Lindsay; S. Carew, Emily; W. Campbell, Cartwright; J. J. Robertson, Verulam; S. Stinson, Manvers; D. A. McFadyen, Eldon.

NEW YORK PHYSICIAN CLAIMS PHOSPHATE DISCOVERED BY FRENCH SCIENTIST IS GODSEND TO WEAK, NERVOUS FOLKS.

"Let those who are weak, thin, nervous, anaemic or run-down, take a natural, unadulterated substance such as Britro-Phosphate and you will soon see some astonishing results in the increase of nerve energy, strength of body and mind and power of endurance," says Dr. Joseph Harrigan.

McDermid & Jury or any good druggist will supply the genuine Britro-Phoshate at reasonable cost.

VISIT NORWAY'S QUEEN.

(Associated Press.)

LONDON, Feb. 8.—Princess Mary is expected to pay a short visit to Christiania early in the spring to stay with her aunt, the Queen of Norway. This will be the first occasion on which the Princess has been seen at a continental court.

FUTURE QUEEN SEES FIRST PICTURE SHOW

PRINCESS JULIANA, ELEVEN YEARS OLD, BEING REARED IN SHELTERED FASHION.

(Associated Press.)

THE HAGUE, Feb. 8.—The little Princess Juliana, only child of Queen Wilhelmina and Prince Consort Henry, who may one day succeed to the throne of the Netherlands, has just been permitted to see her first moving picture show. She is 11 years old and is being reared in the sheltered fashion characteristic of the home life of Queen Wilhelmina.

The little Princess, however, is being trained in music and other arts as well as in the duties of a housekeeper. Her first moving picture show was of the educational type, a South Isle picture.

Queen Wilhelmina rarely appears at fetes, public receptions or patriotic celebrations. In fact, she is seldom seen in public except when walking through the woods or driving in one of her carriages or automobiles. She prefers dignity to display and her residences could hardly be called palaces.

Supporters of the continuation of the present form of government in Holland, a constitutional monarchy, express few apprehensions over the possibility that this form might be changed even to that of a republic, which has been proposed in event that the Princess Juliana should fail to give Holland a male heir to the throne.

Dutch officials say that the House of Orange is deeply rooted in the affections of the Dutch people and there are in the country millions who desire to adhere to the present form of government.

PRESENTATION TO MISS ETTA THORN

On Saturday evening last the many friends of Miss Etta Thorn gathered at the home of Mr. and Mrs. James Thorn Otonabee, and presented her with a hall chair and mirror together with the following address

Dear Friend—Your many friends and companions of the Stewart Hall church having learned with regret that your associations with us as organist are about to be broken, wish at this time to congratulate you on the happy event that necessitates the severance of ties that have been so friendly and profitable to our church and we trust pleasant to yourself.

Your years of leadership in the Songs of Praise as organist have been a period of blessing to us all and in recognition of the enjoyable hours together, and your interest and faithfulness to duty, we have planned to tender you this gift as a small tribute of our esteem and affection. We shall all recall with delight the friend ship formed in this church, and we trust that you will carry with you also some memories of good and true friends left behind. As you are not removing far from us, we trust that you will meet with us in the coming years, as opportunity offers, and assure you that our best wishes go with you and our prayers also, that all the joy and blessing that God in his goodness promises to bestow, may surround and ever abide with you in your new and happy home.

Signed on behalf of the Stewart Hall Church.

Miss Thorn made a suitable reply in which she expressed regret at severing her connection with the church. A very pleasant evening followed.

Mrs. Lilian Taylor Tells How Cuticura Healed Her Baby

"Our baby was two weeks old when his face became very red and terribly itchy, and he was fairly crazy rubbing and scratching till the skin broke and bled. He could not sleep, and did nothing but cry. His face looked as though he might be disfigured for life.

"I thought I would give Cuticura Soap and Ointment a trial. I found the free sample so good that I bought more and two cakes of Cuticura Soap and a fifty cent box of Cuticura Ointment healed him." (Signed) Mrs. Lilian M. Taylor, Box 99, Bracebridge, Muskoka, Ont., Dec. 30, '18.

Cuticura Soap to cleanse and purify, Cuticura Ointment to soften and soothe and Cuticura Talcum to powder and perfume are ideal for daily toilet purposes.

Soap 25c., Ointment 25 and 50c. Sold throughout the Dominion. Canadian Depot: Lymans, Limited, St. Paul St., Montreal. Cuticura Soap shaves without mug.

LAKEFIELD NEWS

Miss Corkery was a week end visitor in Peterboro.

Mr. R. C. Strickland of the Eel's Creek ranch, is the guest of Mr. and Mrs. J. C. Strickland.

Lakefield Brotherhood.

The Lakefield Brotherhood will meet in the lecture room of the Methodist Church on Thursday evening at eight o'clock. All men and older boys are invited.

Grant of $100.

The local branch of the G.W.V.A. have received a grant of $100 from the county council.

Local Curling.

The following is the standing of the local Curling Club competition:

	Won.	Lost.
Crawford	3	0
Ridpath	2	1
Langley	2	2
Tanner	2	2
Sherin	1	1
Braden	1	3
Braden	1	3
Moore	0	3
Strickland	0	0

Five rinks of local curlers will attend the bonspiel in Peterboro on Tuesday. A rink of old timers will likely go down, the average age of the players being about 74. The rink will be F. X. Fortier, J. W. Allan, Levi Payne, R. C. Strickland, skip.

HOME TREATMENT FOR COLD OR GRIPPE

METHOD WHICH WILL RELIEVE A COLD IN A SINGLE NIGHT.

Every reader will be interested in a treatment which, on a record extending over many years, promises relief for even bad colds in a single night.

This remedy, under the name of Grip-Fix, is now sold at all drug stores. It comes in capsule form for convenience in taking, and assuring prompt action. It contains nothing but just the ingredients which are generally prescribed by physicians for colds. It is a safe and reliable remedy, prompt in action, certain as to results.

Keep a box of Grip-Fix in the house so as to start treatment promptly as soon as cold appears. By following the directions even a bad cold can be conquered in a night, and even a case which has developed to the grippe stage in 36 hours.

Be sure to get the genuine Grip-Fix, as there are many substitutes. On sale at all druggists, 35c. per box.

CHINESE ROBBERS NOW EMULATE ROBINHOOD

GRAIN AND CLOTHING STOLEN BUT DISTRIBUTED AMONG THE POOR.

(Associated Press.)

PEKING, Feb. 8.—Looting by robbers and levies by Southern Chihli, says a report by a missionary engaged in famine relief work at Wei-hsien, near the Honan border. The troops with their demands for "contributions" of grain, fodder and clothing are said to be worse affliction than the robbers. The latter are described as emulating Robin Hood in some respects in a recent raid at Fang Chia Ying, eight miles from Wei-hsien, where the homes of the wealthy were invaded.

"As the robbers went from house to house, stores of grain were opened up, chests of clothing broken open and the poor were dressed and fed beyond the style even of better days. Copper coins and small cash were heaped up in the streets and bartered at considerable discount for silver dollars, for, like their distinguished prototype, the Chinese Robin Hoods are not impelled by purely philanthropic impulse, but are after plunder in the most transportable and convertible form. While frankly aiming at the lion's share, they showed some sympathy for those weaker than themselves."

The soldiers, instead of checking the operations of the robbers, are described as having an understanding with them and conniving at furnishing them with ammunition.

"There is first a parley," says the writer; "then the soldiers make an impetuous charge and the brigands retreat. The soldiers dig, at indicated places, and unearth money which has been buried by the brigands. Into the holes in the ground they put ammunition and cover it up. Then the brigands make a counter-attack and the troops retreat leaving the former to recover the buried ammunition."

Not only are the rich being reduced to poverty by the demands of the soldiery, but a large proportion of the middle-class population who might have been able to get through the winter in fast becoming wholly dependent upon public beneficience, it

SELLS HER HAIR TO HELP COUNTRY

HOPES TO ASSIST IN SMALL WAY BRITAIN TIDE OVER HER FINANCIAL DIFFICULTIES.

(Associated Press.)

LONDON, Feb. 8.—An English girl has just set an example of patriotism to her sisters of this or other countries by cutting off and selling her hair and giving the proceeds to the Government to help relieve its financial situation. The girl's name has not been made public.

Her letter announcing her sacrifice as received at a Government office reads:

"To help, even though in a very small way, the country in the present financial difficulties, I have had my hair cut off and have sold it. With the money thus obtained I have bought War Savings Certificates which I have destroyed. The money is thus a direct gift to the country. If this could be published, perhaps many other girls would do as I have done and thousands of people would be encouraged to give up something that would benefit the country financially."

The letter was published, but emulators of the writer's example have not been heard. A reason may be found in a recent decree of hairdressers that "bobbed" locks are no longer fashionable.

Boils So Bad

HAD TO GIVE UP WORK

From the days of Job, up to the present time, boils have been one of the afflictions of the human race.

All the poulticing and lancing you may do will not prevent them from breaking out again.

Boils are simply caused by the bad blood bursting out; and the bad blood must be made pure before the boils will disappear.

Burdock Blood Bitters, which has been on the market for over forty years, is well known as the greatest blood medicine procurable.

It purifies the blood by removing every particle of foul matter from the system, and when this is done the boils vanish, and you should never be troubled again.

Mr. James Fahey, Newport Island, Que., writes:—"I was troubled with boils on my back and neck, so bad that I was obliged to give up work. I tried several remedies, but got no relief. Finally I went to a doctor, and he treated me for several weeks, and all without benefit. At last a friend told me of Burdock Blood Bitters, so I decided to give it a trial. I got three bottles, but before I had taken two the boils were all gone. It is eight months now, and I have had no return of the old trouble, and have never felt so well."

B.B.B. is put up only by The T. Milburn Co., Limited, Toronto, Ont.

ADOPTS "TRIPLETS"; CALLS THEM HER OWN

ATLANTA WOMAN ALSO CONFESSES GETTING TWINS FROM MATERNITY HOSPITAL.

ATLANTA, Feb. 8.—One of the most amazing stories of mother love that the world has known came to light in Atlanta, when Mrs. F. E. A. South of 23 Weyman avenue confessed that the "triplets" supposedly "born" to her on New Year's Eve were not her own; that twin girls "born" to her four years ago were not her own and that she has reared altogether eleven children whom even her husband believed she bore, when in reality they were all adopted secretly because of her great desire for babies.

Mrs. South's husband, who is a clerk in a grocery store at 129 Decatur street, at first laughed when he was informed of his wife's confession and then was indignant, declaring it was an "infernal lie."

"If she made such a statement, it was because some sinister influence was at work on her," he declared. "They all are my children, and my neighbors will testify to the fact."

While Mrs. South deceived her husband, deceived her children themselves, deceived the newspapers and the public, in fact, deceived everybody but herself and the institutions from which she procured the babies, she has committed no wrong in the eyes of the law.

"I don't like movies, I don't like theatres, I don't like to go out—the greatest thing in my life is children," she declares. "That is why I did it—because I love children and because I wanted to give them the best raising I could, especially the little nameless waifs in the maternity hospitals who have no chance in the world."

Mrs. South declared the reason she deceived her husband with triplets "born" on New Year's Eve, but in reality procured from a maternity hospital, was because the women in charge of the "cradle roll" at St. Paul's Methodist Church, of which she is a member, had agreed to educate as missionaries the first triplets born to a church member.

"I have raised all my children to be good men and women," declared Mrs. South, "and I saw here a chance to have three little ones brought up to go out and teach the Gospel to the heathen."

Mrs. South says she is the daughter of a Methodist minister, now dead, and that her mother is dead also. She is now 52 years old. More than ten years ago, she said, her yearning for children to take the place of her grown up sons and daughters was so overpowering that she hit on the scheme of deceiving her husband with a "fake birth," and she succeeded in fooling him, she said. The plan worked so well that at annual intervals she adopted three more. These four babies she got from institutions, the names of which she would not give. They now range in age from 5 to 13, and live at the South home, in complete ignorance of their true origin.

Four years ago she decided to have twins. She got them from the maternity home of Mrs. Mitchell, on Windsor street, she said. They were boys, but both died. So, two years ago, Mrs. South got two girls from the Windsor street home, which she palmed off as "twins." And then, the last day in December, she procured three little girls from the home to serve as her "triplets."

Mrs. Mitchell, who conducts the home, admitted Mrs. South's statement regarding the "triplets" and "twins." The "triplets," said Mrs. Mitchell, were not really triplets, but were three little girls of three different mothers.

The "birth" of the "triplets" was first announced in the newspapers soon after New Year's. Their pictures were published with Mrs. South's and those of one pair of "twins." Hundreds of people called at the Weyman avenue home to see them. The church people were extremely interested and the Associated Charities, to whom the case was reported on Jan. 11, sent out two loads of coal to help the family.

And then official Atlanta took note of the case. There was revealed the first inkling that the "triplets" might be bogus.

It was noted at the city health office that no certificate of the "triplets'" birth had been turned in. An inspector was sent to the Weyman avenue home, and to him Mrs. South gave the name of a doctor. No such doctor could be found. The inspector was puzzled. He reported his findings to the city health office. An attache of the office, having his suspicions and his own theory about the case, happened to mention it Friday morning to a newspaper reported. "Say," he ended, "why don't you try that maternity home at 22 Windsor street? I'm willing to bet the triplets came from there."

And this proved correct, if the statement of Mrs. Mitchell and Mrs. South's confession are to be believed.

Stop Guessing Try Pyramid

If You have Come to Such Misery as Itching or Protruding Piles Try Pyramid Pile Suppositories

Pyramid Pile Suppositories have been the household reliance for

more than two decades. You've no idea what blessed relief is until you use Pyramid. Get a 60c box today at the drug store anywhere in the U. S. or Canada, but do not take any substitute.

They are used in the privacy of your own home and you can have a free trial by sending your name and address to Pyramid Drug Co., 607 Pyramid Bldg., Marshall, Mich.

Lends Fragrance to the simplest meal

"SALADA" TEA

is pure, wholesome and delicious.

Send us a post card for a free sample, stating the price you now pay and if you use Black, Green or Mixed Tea. Address Salada, Toronto.

DODD'S KIDNEY PILLS
FOR ALL KIDNEY DISEASES
RHEUMATISM BRIGHT'S DISEASE BACKACHE DIABETES
NUMBER 4087 THE PROPRIETORS

GRAIN GRINDING

TO FARMERS.—I solicit your orders for Grain Grinding, on short notice.

JOHN ROBSON
Metherell's Shop, Aylmer street.
5d 4 5 8 10 12

Better Than Pills For Liver Ills.

NR Tonight

to tone and strengthen the organs of digestion and elimination, improve appetite, stop sick headaches, relieve biliousness, correct constipation. They act promptly, pleasantly, mildly, yet thoroughly.

Tomorrow Alright

Get a 25c. Box
Warne Drug Co., Ltd.

COAL AND WOOD

We have now on hand a supply of Coal in all sizes at Lowest Prices.

Oak wood, 4 ft.	$13.50
Cutting, per cord	2.00
Splitting, per cord	2.00

Also Mixed Wood.

PETERBOROUGH FUEL & TRANSFER CO.
134 Aylmer St. Phones 270-362

Dorenwend's Beautiful Hair Goods Display

At The EMPRESS HOTEL Tuesday and Wednesday, Feb. 8th and 9th

Will be of Special Interest to Men and Women in need of anything in hairgoods.

OUR SPECIALTIES:. TRANSFORMATIONS, POMPADOURS, SWITCHES For Ladies and TOUPEES and WIGS For Gentlemen.

A visit to our showrooms will not obligate you to purchase. Appointments arranged at residence if desired.

DORENWEND'S LIMITED
HEAD OFFICE: 105 YONGE ST., TORONTO.

MAJESTIC HEATERS
Were $11.50 NOW WRITTEN GUARANTTEE FOR ONE YEAR $9.50
COOKING GRILLS WERE $19.60 NOW $15.00
CAN. GEN. ELEC. IRONS Were $6.50 Now $6.00

Handsome Silk Shades for Piano Lamps, Below Cost. Domes, Fixtures and Flashlights, at Clearing Prices.

We have all sizes Mazda Lamps

Bring in your Electric Irons and Toasters if out of order

THE COWAIN ELECTTRIC COMPANY
188½ CHARLOTTE ST. PHONE 805

CREAM OF THE WEST FLOUR

YOU, your husband and the children will be delighted with the wonderful whiteness and lightness, and the exceedingly fine flavor of the home-made bread you will make with Cream of the West Flour.

Maple Leaf Milling Co., Limited
Toronto, Winnipeg
Brandon, Halifax

39

Evening Examiner

Phones—Editorial 1601, Business Office 1600. Private Branch Exchange to all Departments.

The Examiner is a Member of the Audit Bureau of Circulations.

The Daily Examiner, published every lawful afternoon by The Peterborough Examiner, Limited. Office—419 George Street.

The Weekly Examiner, published Thursday Morning.

Daily Examiner by mail, $4.00 per year. The subscription price of The Daily Examiner is $5.00 per annum; that of The Weekly Examiner, $1.50.

U. S. REPRESENTATIVES

Special U.S. Representatives: W. H. Stockwell, 629 People's Gas Building, Chicago, Ill. New York—Chas. P. Miller, 225 Fifth Ave.

Advertising Rates on Application.

R. M. GLOVER, Managing Director.

"Peterborough Presents Possibilities Unsurpassed."

TUESDAY, FEBRUARY 8TH, 1921.

THE HEALTH ASSOCIATION.

If there were any doubts as to the value of the Peterborough Health Association, the report of the district nurse, Miss E. Hamilton, on last year's operations, should cause them to vanish. The report was published in last evening's issue and it is hoped that it was generally read in spite of the excitement over the election. Some comprehension of the scope of the work carried on may be obtained from the fact that during the year Miss Hamilton made 1,577 visits in general cases, visiting in all one hundred and forty-nine peope, while in addition eighteen tubercular patients were looked after, the later cases requiring five hundred visits. To furnish the nourishment required by the tubercular patients the Association supplied during the year 2,500 quartrs of milk and 150 dozen eggs. In addition other supplies were furnished. If the Association did nothing else than care for the tubercular cases that are brought to its attention, its existence would be amply justified. The report is an excellent one and should commend the organization to the hearty support of the whole body of ctizens.

THE NEXT DUTY.

The election is over, the duty imposed upon the voters of West Peterborough by reason of the resignation of Mr. J. H. Burnham has been discharged by the selection of Mr. Gordon as the riding's representative in the House of Commons. The fight has been a keen one, hard fought on all sides, one of the most interesting the constituency has known, but now that the battle is finished it is the duty of citizens generally to bury the hatchet, forget he differences that divided them into different camps for the time being, and unite to work for the best interests of the city, of which all of us, whatever our political affiliations, are so proud. It is a foolish community that will allow a political contest to permanently disintegrate its citizenship, that will permit the scars of an election to remain unhealed. Every voter has the right to his own opinion and to back that opinion by voting for, and if he wishes to, working for the man whose policy represents his views, but when the contest is over and the work and the voting done, the time has come for all to remember their duty to their home city and to realize that however sharply their political opinions may clash during the campaign, there is no necessity for carrying on hostilities after the "cease fire" has sounded. Let us get together again and get down to business after this last month's turmoil and strife.

A SPLENDID YEAR.

The report presented at the annual meeting of the Excelsior Life Insurance Company, Toronto, shows a splendid record in every particular.

Insurance issued and revived amounted to $11,138,242.67, bringing the total insurance in force at the end of the year to $40,574,890.65.

The net premium income increased to $1,283,029.00, and the total income to $1,605,597.52 — a gain of over $200,000.

The assets, which amount to $6,468,457.35, are particularly well selected and distributed, and include over one and a half million dollars of Government and municipal bonds and debentures. The average yield on investments increased during the year to 6.87 per cent.

The mortality was again exceedingly favourable, being only 57 per cent. of the expected, the average for the last twelve years being 52 per cent.

The company is to be congratulated on the addition to its board or directors of the Hon. J. L. Perron, K.C., Minister without portfolio in the Quebec Government, who was elected a policyholders' director. Mr. Perron is one of the leaders of the Montreal bar, and will well represent the company's numerous policyholders in Quebec. His election fills the vacancy caused by the death of Mr. Thomas Long, the other members of the old Board of directors being re-elected.

Mr. A. J. McClellan, branch manager for Central Ontario, expects 1921 will be the banner year for the company in his territory.

PILES do not suffer another day with Itching, Bleeding, or Protruding Piles. No surgical operation required. Dr. Chase's Ointment will relieve you at once and afford lasting benefit. 60c. a box; all dealers, or Edmanson, Bates & Co., Limited, Toronto. Sample Box free if you mention this paper and enclose 2c. stamp to pay postage.

THE ELECTION.

West Peterborough's famous by-election, in many respects the most remarkable political contest in the history of the riding, is over, and the lifting of the smoke of battle shows George N. Gordon, Liberal candidate, as the constituency's new representative at Ottawa. His victory was clean-cut and decisive for the figures place him approximately 1,300 in advance of Roland Denne, Government candidate, who was second in the list. J. C. Campbell, .UF.O. standard-bearer, J. H. Burnham, Independent Conservative, and Thos. McMurray, representative of labour, follow in that order, the last named being so far out of the race that his deposit is lost.

Mr. Gordon's victory was won in the city, where in almost every poll he had a plurality, and which altogether gave him over 1,100 advantage over the government candidate, who was closely pressed for second place in the urban vote by Mr. Burnham. In the country the old political ties were swept to one side, and the farmers lined up behind the U.F.O. candidate in a manner that surprised many of the political sharps.

The result of the by-election, it must be admitted, by even the most ardent supporter of the government of Right Hon. Arthur Meighen, indicated unmistakably a lack of confidence on the part of the electors in the present administration at Ottawa. Mr. Burnham's preditcion that the vote would be four to one against the Government was practicaly substantiated, for the four opposition candidate polled close to 10,000 votes against the 2,800 recorded for the Meighen nominee.

Under normal conditions, with the opposition vote to be divided among four candidates, it would appear as if the Government candidate could not be defeated. But the aggressiveness of Mr. Gordon's campaign, the energy and enthusiasm that he and his army of workers threw into the fight impresed themselves upon the electorate and they swung to his standard, feeling that his chances were the brightest among the four candidates opposed to the Government. This condition, coupled with the inroads that Mr. Burnham made upon the section of the vote that without him in the field would have gone to support the National Liberal and Conservative party, made Mr. Gordon's victory decisive.

Mr. Denne need not consider his defeat as in any way a personal one; those who voted against him did not do so because they wanted to beat "Rolly" Denne, but because they were opposed to the Government of which he was a nominee. Mr. Denne will not lose friends or the esteem of the people who know him so well because the cause for which he stood was rejected yesterday.

Two features of the voting stand out prominently, the big vote polled by Mr. Burnham and the maner in which the farmers forgot party affiliations and supported their candidate.

Mr. Burnham did nearly as well in the city as did Mr. Denne, a remarkable showing when it is considered that he had no organization, no scrutineers, no committee rooms, no cars, sent out no cards, held but one meeting, and made but one speech during the campaign. His only appeal for support was through the columns of the Examiner, and the fact that he secured over 2,500 votes when opposed by complete organizations such as were at the disposal of the Government and Liberal candidates, is a notable feature of a notable campaign.

The farmers, for the present at least, seem to be through with the old political parties. No other conclusion can be reached from a study of yesterday's vote in the rural sections. In no previous campaign had the old parties paid so much attention to the vote in the townships, and yet their efforts were futile in spite of the fact that Hon. Dr. Tolmie, the Minister of Agriculture, stumped the rural sections on behalf of the Government, and Hon. MacKenzie King carried the message of Liberalism to several townships. The figures show that both these leaders might just as well have stayed in Ottawa so fas as their effect upon the farmers was concerned. In South Monaghan, where Hon. Mr. King adressed a meeting, his candidate only secured 12 votes, while the Farmer nominee had 357. Bridgenorth and Ennismore, both visited by the Liberal leader, gave the U.F.O. candidate majorities of 148 and 39 respectively, while the sections in which Hon. Dr. Tolmie spoke showed similar pluralities for Campbell.

As for the Independent Labour Party they were never a factor in the contest and Mr. McMurray has the distinction of being the only candidate to lose his deposit. Although he nearly doubled the vote polled in the city by the U.F.O. nominee, Mr. McMurray did nothing in the rural sections, failing to get a vote at all in several polling sub-divisions.

THE ADOLESCENT SCHOOL ACT.

At the convention of urban trustees which has just been held in the city of Hamilton, considerable discussion took place over the enforctment of certain sections of the Adolescent School Attendance Act. Dr. J. H. Putnam, the senior inspector for Ottawa, went so far as to assert that, in his opinion, the immediate enforcement of the Act is impossible. The reasons advanced in support of this statement were the prevailing sentiment against force, the economic conditions in the home, the great lack of school accommodation, and the feeling on the part of a great many scholars and parents that schooling ceases to be of benefit after the age of fourteen has been passed.

It would look as if the Department of Education itself recognised that the enforcement of the Act under present conditions is a somewhat difficult proposition. In the memorandum which has been issued for the guidance of the trustees' association some of the difficulties are frankly acknowledged The lack of school accommodation, the withdrawal of help from industries, the economic necessity of contributing to the support of the home, and the failure to appreciate the value of an extended education, both on the part of scholars and parents, are serious factors which must be well weighed. In view of these things, it is said that instructions will be given to the attendance officer "to be somewhat liberal in granting home permits and employment certificates to young persons within the age limits who desire to work. In the case of those who are already engaged in regular work, no pressure will be brought to bear to compel them to return to school." All young persons between the ages of 14 and 16 must be either at work or at school, and all who are at work, whether at home or in gainful employment, will be required to hold the necessary permits or certificates.

The Act comes into force on 1st September next, and section 9, which provides for the part time instruction for young persons at work, comes into operation on 1st September, 1922, and School Boards are expected to be prepared to make the section effective on that date. The only reasonable course is a gradual introduction of the new system, so as to bring about as little disturbance as possible both in industry and domestic arrangements.

The general principle of the Act, which designs to extend the years of study of public school pupils, with a view to increasing their knowledge and efficiency, and a consequent enlargement of their earning capacity and independence, is exceedingly praiseworthy. All expert testimony goes to show that the boy or girl who stays in school until the age of 16 surpasses in earning power those who leave it at 14 years of age.

Dr. Putnam made a strong point when he declared that there should be a very broad interpretation of the courses which the pupils would be required to study during the specified 400 hours per year. Studies not obtainable in the course up to 14 years of age ought to be included, and liberal choices allowed. His suggestion that instruction should be made entirely free cannot be successfully challenged. There is no doubt that these extended courses can be made very valuable if rightly conducted. — Brockville Recorder and Times.

He was Bald

Mr. J. H. Brittain had a large bald spot on his head and thought he must always remain bald. But he used Kotalko and grew a luxuriant crop of healthy hair. Legions of other amazing cases. Get a box of Kotalko at the druggists'. Or send 10 cents, silver or stamps, for proof box of Kotalko, to Kotal Company, Limited, 266-M Adelaide St. W., Toronto.

EDITORIAL NOTES.

Gordon apparently WAS the man.

Another lawyer in the House of Commons. More ammunition for J. J. Morrison.

Burnham got one more vote in Ennismore than McMurray did in Bridgenorth. And he only got one at that.

On the percentage of cost per vote Mr. Burnham wins in a walk.

Those who said that Peterborough people couldn't cheer must have changed their mind if they were at the Opera House last night.

To paraphrase Kipling:
"Country is country and city is city,
And never the twain shall meet."

Smallpox has broken out in Puslinch and all public meetings have been banned.

WISE AND OTHERWISE

It's all over but the carting away of the party machines.

Aeroplanes and skirts are not affected by the period of depression.

Fame is all right as long as the newspapers spell your name correctly.

Before marriage she squeezes his hand; afterward, she squeezes his pocketbook.

Redbeak Toper says that the filtration plant had better be rushed to completion before the Province goes dry, and all the population has to drink Otonabee water.

The New York woman who pawned stolen goods for some time unsuspected by means of dyeing her hair has nothing on the woman who pawns herself off on a man by the same method.

So far the session of the Ontario Legislature has been marked chiefly by gas attacks which bid fair to prolong it. "We should worry," sighs the chorus of hide-skinners, pro- and anti-Hydroists, etc., "aren't the people paying for it?"

Now that the bye-election is over, the great minds of the city may again return to the problems of the moment, chief of which is that of perpetuating the memories of the City Fathers by means of a bronze tablet on the bridge which people did not cross for some time, even though they came to it.

Father: Helen, isn't it about time you were entertaining the prospect of matrimony?

Daughter: Not quite, pa. He doesn't call until eight o'clock. — Toronto Telegram.

Mr. Bell, the inventor of the telephone, is in this country. At a meeting of the subscribers it was decided that no action should be taken as it was not altogether his fault.—Punch.

"My stars how did Jones cut his face that way?"

"Poor fellow was at a launching the other day, and he licked the pieces."—Judge.

Few photographers would care to take people for what they are worth.

A man may realize his own importance, but if he is wise he also realizes that other people do not.

Are You in a Treadmill?

The man who spends all the money he makes is like a horse in a treadmill. He works day in and day out, yet at the end of the year, he is just where he started from and no nearer the goal of his ambition than at the beginning. Get out of the treadmill. Save and get ahead. Have something to show for your year's work, by starting a Savings Account and depositing part of your earnings in a Savings Account with this Bank.

THE MERCHANTS BANK OF CANADA

Head Office: Montreal. Established 1864.

PETERBORO BRANCH, C. S. CUMMER, Manager.

Sub-Agency at Fraserville open Mondays and Thurdays.

Oak Hall Pant Sale

$5.50 Real Pant Value $5.50

150 pairs of Men's Pants, all extra value tweeds and worsteds cut in narrow and medium legs, best of trimmings, five pockets, belt loops, buttons on to stay. To know the value you must see the pants. Regular $11.00 and $12.00 values for - - - - - - $5.50

Overcoat Values Unsurpassed

$19.50 We have discovered that this is the price you have been waiting for, from the quantity we sold last week, so we have another shipment of these lovely heavy Tweed coats for Saturday Selling. All this seasons makes heavy convertible collar, ulsters, and close fitting models. Coats well worth $35.00. On Sale Sat. $19.50 $19.50

You Can't Afford to Miss This Opportunity.

OAK HALL

409-11 George Street - - Phone 944

THAT SON-IN-LAW OF PA'S — By C. H. Wellington

No! When the price of Red Rose Tea was reduced its quality was not changed one particle.

The price of Red Rose Tea is a little more than other teas but the extra quality makes it more economical and more desirable to drink.

JUDGMENT SUSTAINED IN APPELLATE COURT

DEFENDANTS MUST PAY FOR MUSKRATS TAKEN FROM PLAINTIFF'S MARSHES.

The judgment obtained at the last Cobourg Assizes by William Pamment of South Monaghan against John Thompson, South Monaghan trapper, and Thomas Mather, the Otonabee trapper, was before the Appellate Division of the Supreme Court of Ontario at Osgoode Hall on Tuesday. It will be remembered that notwithstanding the notices put up by Wm. Pamment across the marshes on his farm, forbidding trapping of muskrats thereon and warnings to the two defendants, they persisted in setting their traps from canoes in "Steamboat Creek" last spring, resulting in Nelson Nurse, who had leased from Pamment the trapping privileges, throwing up his lease. After a two days' trial of the two actions (tried by consent of counsel together) on the 10th and 11th November before the Chief Justice of the Common Pleas, he gave judgment in each case against each defendant for the value of the muskrats taken with full costs on the Supreme Court scale. John Thompson's appeal against that judgment was dismissed with costs as the report below indicates. Messrs. Dumble and Johnston of Peterborough were solicitors for the plaintiff and Mr. F. M. Field, K.C., was counsel at the trial and on the appeal. Messrs. Peck, Kerr & McEldery of Peterborough were solicitors for the defendants and Mr. F. D. Kerr was counsel at trial and appeal.

Stomach Weak?

Strengthen your stomach and banish indigestion; Mi-O-Na is guaranteed by all druggists to do it or money back.

HAY TOUCHES HIGH PRICES; LITTLE O FIT TO SELL

COBOURG, Feb. 7—Hay has reached a record price in this district selling for $30 a ton at the farmers' barns, and from $32 to $35 on the market. "The trouble is that few of us have any to sell," said one farmer in discussing the high price. "The things that we have for sale are on the toboggan at the present time and we expect will go lower." As a result of all this he gave it as his opinion that farm wages must come down or else "we shall have to do without help we cannot afford to hire."

BROUGHT BACK IN SAME CAR HE ESCAPED IN

KINGSTON, Feb 8—A rather curious bit of irony of fate was in evidence when Hilton, the escaped convict, was met at the station here and brought back to the Portsmouth Penitentiary in the same car in which he made his getaway Joseph Hilton was arrested in Detroit by Inspector Walter Duncan of the Dominion Police.

'IS COOKERY A LOST ART?

Maybe it is—but you don't need to know much about cookery if you know **Shredded Wheat Biscuit.** It is the joy of the culinary novice because it is ready-cooked and ready-to-eat and made in a form that makes it adaptable to all sorts of delicious combinations with creamed vegetables or stewed fruits.

For Breakfast in Winter eat it with hot milk—a warm nourishing dish for a cold day. Delicious for any meal with sliced bananas.

MADE IN CANADA

ANNUAL MEETING

PETERBORO POULTRY ASSOCIATION

IN LABOR HALL

WEDNESDAY, FEB. 9. AT 8 P.M.

Business:—Election of Officers, Reports of Officers, Winding up last Year's Business, etc.

EVERY PERSON interested in Poultry cordially invited to attend, whether a member of the Association or not.

"FROM HAND TO MOUTH"

By VICTOR REDCLIFFE

There was a peaceful, benevolent smile on the face of John Mayhew as he sat down in the waiting room of a large city depot until his suburban train was ready. The smile was habitual with him, generated by youthful association for years in his business life. Now, he had retired, young as he was, and it was declared that his happy, indulgent spirit was the outcome of conducting an establishment specializing in children's garments.

He had about everything that could conduce to comfort and luxury except a wife. In the race for money he had never had time to choose one. Just now as a young lady of peculiar grace and loveliness regarded him with mute inquiry, his encouraging return glance seemed to inspire her with confidence.

"Will you kindly keep an eye on my suitcase for a few moments?" she inquired timidly. "I have an errand to a store across the road."

"I shall be pleased," nodded Mayhew, and as she arose, followed her with his glance, noting that she was rather poorly dressed, but tracing in her bearing the attributes of a cultured lady. In an idle reverie he attempted to construct mentally the life history of the girl and studied the worn suitcase which suggested long use through the past.

Fifteen minutes went by, and Mayhew began to grow uneasy. His train was called, departed. A second one—an hour went by. His dilemma upset him, quite. What could have detained the young lady? Could there be some trick in leaving him to guard her luggage? He gingerly lifted the suitcase. Something jingled inside, suggesting mechanism. A bomb! Mayhew drew back suspiciously. The depot agent approached and spoke to him, first consulting a slip of paper in his hand and scanning Mayhew closely.

"Did a young lady leave some baggage in your charge about an hour ago?" inquired the station man.

"Why, yes," replied Mayhew, relievedly.

You are described in a telephone message received from a hospital. That must be the satchel referred to. It belongs to a Miss Ava Royston. She was run down by an automobile just outside. Not seriously hurt, but booked for a few days. She requests that the suitcase be sent to her."

"Run down by an automobile!" repeated Mayhew, quite shocked. "Wishes the suitcase? What hospital is it? I will take it to her at once."

A generous impulse moved him as his memory framed that interesting face and he felt censured at having suspected that he was the victim of a scheme.

Within the hour Mayhew was at the hospital. The physician in charge of Miss Royston relieved his anxiety with the statement that his patient was only slightly bruised.

"If you are a friend, you had better see her," he suggested. "The young lady is very much perturbed as to how she shall get word to her father without much alarming him."

Ava Royston reached out an eager hand to clasp that of Mayhew when she realized his thoughtfulness in her behalf. There were tears of gratitude in her lovely eyes.

"To think I left you there in the depot waiting all that time, and missing your train and coming way up here with my suitcase," she began, but Mayhew led the conversation at once to her home and relatives.

"You live at Norton," he said. "That is the next station to mine. Take no care on your mind, Miss Royston. I will see your father and will come here tomorrow, if I may, to see how you are getting along and to attend to any errands you may have left undone."

John Mayhew went to bed later that night feeling that he had done a good day's work. He had located the poor, humble home of the Roylstons, learning that the father was a struggling inventor, and that they had been living from hand to mouth for years. The old genius was engrossed in perfecting a new order of flying machine. Meantime, to keep the wolf from the door, he told Mayhew, he had devised a toy for children, a doll that would walk in quite a natural way. As he produced these his daughter would dress them and take them to the city to sell to the toy dealers. One of these constituted the contents of the suitcase.

When John Mayhew entered the hospital next morning a pleasant sight greeted him. Miss Royston was sitting up in a wheel chair at a table near the cots occupied by two little children. She was gratifying them to a degree of delirious joy as she started one of the walking dolls around the table. It was with the eye of a keen business man that Mayhew examined one of the dolls as to mechanism and selling ability.

Life had a new meaning for him the rest of that week. He saw utility, a value in the pretty toy, and amazed Richard Royston by offering him a goodly sum for control of the patent.

There was no living "hand to mouth" at the Royston home after that. And one day, after a long conversation with Ava, John Mayhew left her home with a happy heart. He had asked her to become his wife and told her to think over the proposal till the next day. There was no need for it. As he left her home, hand to mouth, the lovely Ava blew him a kiss, and he anticipated her formal reply later.

MEN WHO LABOR NEED SUPPORT

Men who labor must have strong and steady nerves. They must be in the "Pink" of condition, in the vigor of their fullest manhood. Their brain must be functioning properly. VITAL, the great French blood and nerve remedy, will put you in perfect condition.

Nourishing the blood as well as all the organs of the body, VITAL will restore and maintain the feeling and health you enjoyed in your youth. Will make nervousness disappear. At all druggists, price, 50 cts a box.

For sale by The Warne Drug Co.

Bitter Leader of Bolshevism

WITH Maxim Litvinoff—assuming that to be his real name—we come down from the divinities to the heroes of Bolshevism. Litvinoff — a hundred per cent. Bolshevist every hour of the twenty-four, as one admirer puts it—has sacrificed more for the cause than anyone else in the way of arrest, the risking of his life in reckless escapades, the baiting of the bourgeoisie in its own strongholds, and in perilous propaganda. The personal aspect of Litvinoff, to say nothing of his vocabulary, is so extraordinary that he would draw a crowd anywhere and that fact makes him a good missionary. He has the misfortune to seem an extremist to his own circle—even to Radek, who once gently reproved Litvinoff, the Naples Avanti says, for being so far in advance of the main body of Bolshevism.

Litvinoff, although a Jew, champions the primitive communism of the early Christians in the days of the apostles. He beholds an enemy of society, the Frankfurter Zeitung fears, in any head that lifts itself even slightly above the level of the mob. His equality and his communism are passions and his oratory looks now and then like epileptic frenzy. He loves Bolshevism because there is nothing more extreme in fact, whatever may be said about theory. He does not live in the shadow, like Lenin. He affects no mystery, after the fashion of Trotzky. Nevertheless he is a lonely figure, whose one kindred spirit is the aristocrat Bucharin, another champion of primitive communism whom Lenin deprecates as too revolutionary for the times.

It would be too difficult now to determine whether his real name is Isaac Kinkelstein, as the Debats suspects, or Mordecai Strauss, as another legend has it. He seems to have been born some forty-five years ago at Bielostok, where his birth was registered as Meyer Vallakh, or Wallach. His father is said to have lived by peddling laces in the streets, by working as a journeyman tailor and by carrying bundles from the railway station when arriving travelers would let him. The little boy began to run barefoot through the streets as soon as he could use his feet. He grew up in an environment provided by a ghetto, and nobody knows, at least the French dailies do not, how he acquired his respectable linguistic accomplishments, his fluent style as a writer of pamphlets, and his ability to sew, to cook and to use tools as well as revolvers. His scholarship is said to have been derived from a rabbi in the Jewish quarter of his native town.

Litvinoff was not much past twenty when he found his place among the higher grades of the revolutionary world. Litvinoff, of course, had to fly and, like Lenin, like Zinovieff, like all the others, he went to Switzerland and thence to France.

With his ample supplies of funds, his buoyant hope for the future of the revolution and his fertility in devising conspiracies, Litvinoff, as he now definitely called himself, made a great hit among the comrades at Paris. That tendency to the flamboyant in costume, observes the Matin, which seems a manifestation of something Oriental in his nature, now asserted itself. He had yellow waistcoats and long rolled collars from which flowed the ends of a vivid red necktie. When he ate he thrust a huge silk handkerchief under his chin. His hats had enormous brims and his shoes took on strange hues like very dark green. He showed great fondness for the pastry at a certain famous but expensive restaurant and he wanted his champagne dry and very cold. His appetite was prodigious. He invited the hungriest comrades to dinner and he paid everybody's bill almost without looking at it.

During his period of exile in Paris, Litvinoff maintained an apartment at Berlin, where he carried on a correspondence with Lenin, then at his home in Moscow. Upon Litvinoff fell the duty of financing these stages of the revolution and his success was as brilliant, says the French newspaper, as it was mysterious. He made flying trips from Paris to Geneva and from Geneva to Berlin, scattering money among the exiled revolutionaries. His career was checked one day when he stepped off a train in Paris by the action of the police, who seized him at the Gare de l'Est. He had in his wallet hundreds of thousands of francs, the proceeds, it is charged, of a series of highway robberies and bank burglaries in places as far apart as Tiflis and Kieff.

Expelled from France, driven out of Germany, Litvinoff, his sources of income evidently dried up, took refuge in England. He was for some few years a clerk in a London bookseller's shop. He took pains at this period to perfect himself in the English language. He married the daughter of a distinguished English critic. However serious the allegations against his personal character, says the Debats, Litvinoff never forfeited his place among the Bolshevists of the inner circle. In the black night of revolution when Tchicherin wrings his hands and even Lenin thinks of packing his valise for Switzerland, Litvinoff seems inspired. It was he who planned the train robbery near Tiflis that set the cause upon its feet with funds from the czar's treasury when bankruptcy seemed inevitable.

The successes of Litvinoff are discounted by his fiascoes, of which the French newspapers make the most. His spectacular collapse was in the capacity of Soviet Ambassador to the Court of St. James', to which post Tchicherin duly appointed him.

Mothers! Keep Syrup Pepsin Handy

An absolute household necessity, a wonderful emergency remedy for constipation. Someone may need it any minute!

ALL in the family look to the mother for guidance and advice in the multitude of little disorders that arise almost daily. Chief of the minor ailments are those that precede or follow constipation. The experienced mother will tell this one to exercise more and that one to cut down on certain binding foods, but when these cautions fail she has to advise medicine.

Modern people are getting away from the notion that simple constipation, a headache, biliousness, colds, feverishness, indigestion, require a drastic, weakening drug. They take a teaspoonful or less of Dr. Caldwell's Laxative Syrup Pepsin, which is but a combination of simple laxative herbs with pepsin. The full formula is on every package. It is a mild, gentle remedy that does not gripe or weaken. The taste is syrupy and pleasant, and as it is free from narcotics and mercurials, mothers have for thirty years past felt safe in giving it to infants. A sixty-cent bottle will last a family months, and it is guaranteed to produce the results claimed or your money will be refunded.

You will find nothing better for disorders of the stomach, liver and bowels than this same Dr. Caldwell's Laxative Syrup Pepsin. Every member of the family can use it with safety and feel sure of results. Many thousands of families are never without a bottle in the house, and last year over eight million bottles were sold in drug stores, the largest sale of its kind in the world.

These believers in Dr. Caldwell's Laxative Syrup Pepsin no longer take calomel or castor oil, salt waters, physics or purgatives even if made into a sugar-coated pill, for they have learned that they can get better, safer and more agreeable results with Dr. Caldwell's Laxative Syrup Pepsin. If you will once bring a sixty-cent bottle into your home and take a teaspoonful the next time you feel constipated you will never thereafter be without it.

Try It FREE

There are heads of families who will want to prove to their own satisfaction that my Laxative Syrup Pepsin is as effective in constipation, as mild and gentle in action, as pleasant-tasting and safe as I claim. Let such write me for a free sample. It will be sent postpaid. Simply say "Dr. W. B. Caldwell, 19 Front Street, Bridgeburg, Ont.: Send a free trial bottle of your Dr. Caldwell's Laxative Syrup Pepsin to—" and give your name and address. I will see that the rest is attended to promptly.

EIGHT BANDITS ROB BANK OF $40,000

IMPRISON THREE EMPLOYES AND TWO DEPOSITORS IN VAULT AND ESCAPE.

READING, Pa., Feb. 8.—Leaving so many clues that officers were unable to follow all of them, eight men to-day robbed the People's Trust Company at Wyomissing, a fashionable suburb near here, of $40,000 in cash and securities and escaped. They scattered, some in automobiles and others in trains, it is believed. The robbery was carried out in a way that indicated several days of preparation. Before executing their crime they cut the bank's telephone and burglar alarm wires.

A week ago the Reading police were informed that Reading banks were being inspected preliminary to a robbery and all of the fifteen banks were warned. The gang that executed to-day's robbery arrived in Reading on Wednesday and looked over the field. It is believed all the banks were visited. The Wyomissing bank is situated in a big open space on the line between West Reading and Wyomissing boroughs, two miles from the centre of Reading, and has only a small force on duty at noon.

To-day at that time only three employes were on duty, L. P. Leibensperger and Charles Myler, tellers, Agnes Bredbenner bookkeeper. Glen Oliver and Frank Bingaman, depositors, were also in the bank.

Leaving one of their number outside in their auto, a Sedan stolen on Wednesday evening from R. H. Raudenbush, a contractor, seven of the bandits rushed into the bank, presented revolvers and ordered everybody to lie down on the floor. Glass partitions were smashed to avoid delay in getting inside the enclosure. The bandits then began scooping up all the money in sight and putting it into a big bag. Some of them compelled one of the tellers to unlock boxes in the vault and dump out their contents. Then the employes and depositors were locked in the vault, the robbers shutting the door and turning the bolt, but neglecting to set the combination or time lock.

Dr. John Livingood walked into the bank while the bandits were preparing to go. One ordered him to get out and another smashed his glasses, hitting him with the butt of a revolver and taking a twenty-dollar bill from his hand. Then they fled in their car.

Mrs. Mary D. Ridgway, a woman physician who was motoring past the bank, saw the bandits struggling with Dr. Livingood and took their car number, New York 195-596. The bandits pointed revolvers at her driver and compelled him to stop while they gathered speed. Mrs. Ridgway telephoned to the Reading police, and soon city and State police from Wyomissing were at the bank.

When the captives were released from the vault Miss Bredhenner, who had been knocked down by one of the bandits, was suffering from shock. She described all the men as being well dressed and young, wearing caps pulled down over their eyes.

The bandits' automobile was found abandoned at Church and Buttonwood streets, this city. Eight men, strangers, had bought tickets for the 12.20 Reading Railway train for Harrisburg. In the automobile were found envelopes each containing a $50 Liberty bond and eight caps, five with labels ripped out. The three remaining labels were marked Detroit, Chicago and Milwaukee.

GRAHAM BELL'S PIG RETURNED FROM GRAVE

Alexander Graham Bell, inventor of the telephone, was a busy boy. His fertile brain was seeking expression long before short trousers were abandoned, and one of the outlets was the formation of a club among his boy friends which he dubbed "Society for the Promotion of the Fine Arts," and in which every member gravely called himself and all the others, "professor." Bell decided to elect himself to the chair of anatomy, and cared not at all that surgeory was not generally included in the fine arts. One the night the club met at his house he started the members by appearing in an apron, and with a long butcher knife in his hand. He explained he had secured the body of a small pig and intended to "dissect" it.

The boys, somewhat pale, gathered around the rigid corpse as Bell, drawing a long breath, placed the point against the pig's upturned stomach and pushed. The knife remained rigid for a moment, and then disappeared into the pig with a rush, while from the snout came a long, low moan. There was a mad rush for the door, and it was led by the anatomist. The society died that night. Investigation by older heads showed the noise was merely a release of air pent up in the animal's interior.

Interest, Principal, Peace of Mind—All Guaranteed

THE prime requisite of any investment is safety. Safety will bring you back *every dollar* you invest and the interest as indicated. With the knowledge of safety, comes peace of mind.

These three elements can be secured by placing your savings in Canadian Bonds issued by Towns, Cities, Municipalities, Provinces, etc., and backed by the entire assets and taxing power of the issuing community.

Our thirty years' experience has made us expert in the selection of securities and their values. This experience is at the disposal of the investor who desires to become better acquainted with this type of investment.

Send for our "Investment Guide" issued each month. It contains full particulars of a number of attractive offerings.

Before you Invest, Consult Us.

Æmilius Jarvis & Co.

Jarvis Building TORONTO

LIMITED INVESTMENT BANKERS ESTABLISHED 1891

CORRESPONDENTS

LONDON, ENG. NEW YORK MONTREAL WINNIPEG

MACDONALD'S PRINCE of WALES CHEWING TOBACCO

"The Tobacco with a heart"

Canada's standard since 1858

OXO

Get the OXO habit at lunch. A cup of hot OXO taken with a sandwich—is ready in a moment and sustains for hours.

CUBES

NEW YORKERS FLEE AS BON AIR BURNS

Many Lose Valuables in Blaze Which Destroys Augusta Winter Hotel.

AUGUSTA, Ga., Feb. 8.—The Bon Air, among the best known of Southern winter resort hotels, was destroyed by fire which broke out here, the structure being in ashes by 6 a.m. after burning two hours and a half. Only the servants' quarters were left standing.

Most of the 260 patrons were forced to leave the burning structure in scanty attire. Several who were caught on upper floors when the flames barred their exist were rescued by firemen. Many of the patrons threw their valuable possessions out of windows and recovered them later, but the greater part lost all their baggage. Among those who lost most of their personal effects were Judge Robert S. Lovett, president of the Southern Pacific Railroad, and Mrs. Lovett. None of the patrons was injured.

SAGE AND SULPHER DARKENS GRAY HAR

It's Grandmother's Recipe to Restore Colour, Gloss and Attractiveness.

Almost everyone knows that Sage Tea and Sulphur, properly compounded, brings back the natural colour and lustre to the hair when faded, streaked, or gray. Years ago the only way to get this mixture was to make it at home, which is mussy and troublesome. Nowadays, by asking at any drug store for "Wyeth's Sage and Sulphur Compound," you will get a large bottle of this famous old recipe, improved by the addition of other ingredients, at a small cost.

Don't stay gray! Try it! No one can possibly tell that you darkened your hair, as it does it so naturally and evenly. You dampen a sponge or soft brush with it and draw this through your hair, taking one small strand at a time; by morning the gray hair disappears, and after another application or two, your hair becomes beautifully dark, glossy, and attractive.

PROFESSOR C. A. CHANT LECTURES AT PETROLEA

PETROLEA, Feb. 7.— Professor C. A. Chant, of the University of Toronto delivered an interesting and popular, though learned, address to a well-filled house in Victoria Hall on Friday evening.It was the third of the series of University Extension lectures secured for Petrolea by the Chamber of Commerce. Lantern slides were used. At the close of the lectures an interesting exchange of opinions took place between the professor and Donald Smith, a farmer from Camlachie, who has made a lifelong study of astronomy and has himself delivered several addresses in this county on the subject. He had driven to Petrolea, a distance of fifteen miles, to learn from the professor still more of his favorite theme.

The man who is willing to do anything is generally without anything to do.

MOST UNIQUE CAMPAIGN IN PETERBOROUGH'S ELECTION ANNALS DRAWS TO A CLOSE

FEATURED BY UNPRECEDENTED BATTLES OF ORATORICAL ARTILLERY AND PUBLICITY SKIRMISHING, MOST UNIQUE LOCAL CAMPAIGN HAS CLOSED AND VERDICT RENDERED TO-NIGHT.

COMPLETE HISTORY OF THE BYE-ELECTION

The campaign which preceded today's polling was the most unique in the history of the constituency of West Peterborough and one of the most interesting ever staged in Canadian politics. Not only was it remarkable in the extraordinary fecundity of the nominations which resulted in five candidates entering the field but in that it was occasioned by a resignation on the ground that the government held no mandate from the people. As a result the government and the opposition parties threw every ounce of energy into the battle and the electorate witnessed a strenuous political tilt while it basked in the resultant publicity. Rt. Hon. Arthur Meighen was right when he said that the eyes of all-Canada were turned on West Peterborough.

Peterborough has had the opportunity of getting a "close-up" of practically all the party leaders and notables and the list of speakers who have taken the stump here during the campaign reads like a political "Who's Who". Recognizing the power of the press the parties did not, however, depend upon the oratorical spell-binders to cary their messages to the electors and the campaign might well be termed a "battle of printer's ink." J. H. Burnham, the Independent Conservative candidate, held but one mass meeting, depending entirely upon the press to fight his campaign. The government and Liberals fought a particularly hard battle by means of publicity and were later joined by the National Progressives. The Labor Party, however, failed to follow suit.

The Origin of the By-Election

The by-election was occasioned by the resignation of J. H. Burnham Member of Parliament for West Peterborough in July last immediately after the resignation of Sir Robert Borden as head of the Union Government and the formation of the new National Liberal and Conservative Government under the leadership of the Rt. Hon. Arthur Meighen. Mr. Burnham declared that the new government held no mandate and characterized its formation as "buccaneering" and added that the new government had seized a government and two political parties. The Dominion Elections Act provides that six months may elapse between the vacating of a seat and the issuance of the writ for the by-election and in Peterborough's case this was taken full advantage of, the writ coming as a Christmas present to the riding.

Immediately the writ was issued political activity developed, the various parties began conferring, and the rusty party machines which had been scrapped for three years were resurrected, ovehauled and oiled up for the campaign. The farmers had already entered the field by nominating J. S. Campbell of South Monaghan as their candidate at a convention held in the latter part of August. The government supporters called a convention on January 5, and nominated Roland Denne. The following night the Labor Party followed suit and entered Thomas J. McMurray. J. H. Burnham attempted to obtain a nomination from the Conservatives but the West Peterborough Liberal-Conservative association politely turned Mr. Burnham down by publicly calling upon its members to support Mr. Denne. Whereupon Mr. Burnham threatened to issue a writ of mandamus against them to force them to nominate a condidate. The writ, however, did not materialize and Mr. Burnham entered the race as an Independent Conservative. The Liberals were at first doubtful as to whether to enter the tournament but at a meeting held on January 8 enthusiastically decided to tilt a lance and the Liberal convention on the following Wednesday chose G. N. Gordon as the Liberal standard bearer.

The First Gun Fired.

The oratorical thunder was loosed on Monday, January 10 by the government when a mass meeting was held in the Grand Opera House addressed by Premier Meighen and Hon. Hugh Guthrie. The crowds necessitated holding an overflow meeting in Victoria Hall. The Premier nailed the flag of protection to the mast and declared that protection was the issue of the campaign. The major part of his address was devoted to arguments for protection. He defied Hon. W. L. Mackenzie King, Liberal Leader, or any of his supporters to stand definitely on the tariff. Hon. Mr. Guthrie declared that the government did hold a mandate to power and denied that Sir Robert Borden or any of his supporters to his knowledge had promised or even intimated that the government would resign at the end of the war. Mr. Guthrie amused his audience when replying to an attack made upon him by G. N. Gordon in which he was characterized as a "political renegade," he stated that he would rather be a political renegade than a Liberal like Mr. Gordon. He traced British and Canadian political history in an attempt to prove that there were many similar instances of a government taking power and devoted much of his speech to a justification of the origin of the administration.

Henceforth activity rapidly developed and the campaign was carried into rural districts where political meetings were held almost nightly with botht local talent and imported spell-binders performing.

Second Battery into Action

The second battery of heavy artillery was called into service by the government on January 21 when another large mass meeting was held in the Grand Opera House. The meeting was addressed by Sir George Foster Minister of Trade and Commerce, Lt.-Col. ("Trooper") Mulloy, and F. S. Scott, M.P., South Waterloo. Sir George's power as an orator was as marked as on his last appearance here in 1917. He asked support for the government on the ground that it combined conservatism and liberalism and followed the Premier in standing chiefly on the issue of protection. Like Mr. Guthrie he quoted history to show that the origin of the present government had many recognized precedents. Lt.-Col. Mulloy declared that he was not a politician but a political economist and proceeded to show why the tariff was a necessity. Mr. Scott also based his plea on the tariff.

Liberal Thunder Loosed

The following day, Saturday, Hon. W. L. Mackenzie King, Leader of the Liberal Party, and Ernest Lapointe, M.P., Quebec East, addressed three meetings, introduced by a bit of stageplay featuring a street parade led by a band. A meeting for visitors to the city was held in the G.W.V.A. Hall in the afternoon and in the evening a mass meeting was held in the Opera House with an overflow meeting in the G.W.V.A. Hall. Over 3,000 people heard the Liberal speakers. Hon. Mr. King denied that the tariff was an issue. He argued that since the government still held a working majority in the House of Commons it could do as it pleased with the tariff despite the verdict of West Peterborough. The real issue, declared the Liberal Leader, was the right of the people to govern themselves. They had not had an opportunity to vote on domestic questions in ten years and a general election was justified. He promised that should the Liberals come into power through the defeat of the government on a vote of confidence in the House they would first go to the people. Mr. Lapointe and Mr. Gordon took the same stand as their leader and called upon all progressive elements to rally about the Liberal banner and thus ensure the election of an opposition candidate.

Progressives Enter the City

On January 28 the National Progressive party opened its campaign with a big meeting in the Opera House, addressed by R. W. E. Burnaby, President of the U. F. O., Miss Pearl Petrie, of Otonabee, Rev. E. E. Watson, M.P., and the candidate, J. C. Campbell. All assailed the old parties on the ground that they were either striving to hold onto power or gain it. Various governmental reforms and prohibition were advocated and a low tariff with necessities on the free list favored. No drastic interference with the tariff was promised for five years.

The Tariff Again

The following night Sir Henry Drayton, Minister of Finance, H. M. Mowat, M.P., Toronto, and H. H. Stevens, M.P., Vancouver, addressed a mass meeting in the government interests in the Opera House. The tariff was again described as the only issue and Sir Henry presented the revenue side of the case.

Labor Machine Running

In the meantime the Labor party had its campaign under way and a number of meetings were held in the G.W.V.A. Hall. At the first of these John Bruce, labor leader, and Mrs Singer, of Toronto, spoke. The methods and aims of the old parties were attacked and a plea was made for labor to elect a man to look after its own interests. Moderate protection was favored. Later meetings were addressed by the Provincial Labor Leader, A. Halcrow, M.P.P., W. F. O'Connor, K.C., and Mr. Homouth, M.P.P.

"The Man of Mystery"

The feature was the support Mr. O'Connor gave to Labor. He had from the first been the "man of mystery" in the campaign. Keeping the electors in suspense by his vacillation as to the possibility of his entering the arena he at last decided not to become a candidate. He had stated that his purpose was to bring his tariff policy which favored a high tariff reciprocity by which the Canadian tariff would be kept on a parity with that of the United States, before the people and test it. On deciding to keep out of the race he announced his intention of supporting the Labor candidate. Whereupon the Liberal Publicity Committee charged him with being the real Lead of the government organization and alleged that his purpose in supporting labor was to swing votes from the Liberal candidate. Mr. O'Connor made no direct reply to the charges but stated that though he was a personal friend of Hon. Arthur Meighen and would like to support his government the government would not have him for a supporter.

On February 2 the last heavy guns were called into action in the city. The Liberals brought in Hon. W. S. Fielding, Minister of Finance in the Laurier Cabinet, and Hon. Charles Murphy, Secretary of State under Laurier. Mr. Burnham held his only meeting the same night in Victoria Hall, running opposition to the big Liberal gathering a block distant, and both meetings were filled to the doors.

Veteran Liberals Enter Fight

The veteran Liberal statemen scathingly arraigned the Meighen government and Mr. Gordon accepted the challenge of the Government publicity committee to definitely state his stand on the tariff. He declared that he favored an "untaxed dinner table" and a low tariff on agricultural implements in order to lower the cost of living but that otherwise he stood for a moderate tariff which would keep the wheels of industry turning. Hon. Mr. Fielding, despite the fact that it was his first appearance on a political platform in some time, roused his audience to enthusiasm. He cited a long list of men who had resigned because they believed the government's mandate was at an end and stated that the tariff was not an issue as the government by sending the Tariff Commission through the country to test public opinion on that subject had shown that it was undecided in its tariff policy. He declared that since Premier Meighen claimed that the genesis of his government was in the Borden government this administration must answer for its predecessor's sins and proceeded to arraign the previous administration. Hon. Mr. Murphy followed much the same line as Mr. Fielding and made a plea for all progressive forces to unite.

Mr. Burnham's Only Meeting

Mr. Burnham at his mteing reiterated that the right of the people to govern themselves was the sole issue. He assailed the "sinister origin of the Meighen government and traced the history of recent Canadian politics to prove this. He promsied that if he were elected his first offical act would be to introduce a resolution in the House of Commons demanding an immediate general election. He also assailed the government on the clause in the act providing for the absorption of the Grand Trunk Railway by the government system which, according to him, bound the hands of the arbitrators. He, like the Liberal orators, farther down the street enumerated the men who had resigned from the government because they believed that it had no mandate to power. Both meetings were marked by an exchange of compliments Hon. Mr. Fielding speaking highly of Mr. Burnham and Mr. Burnham referring to Mr. Fielding as a strong "patriot and statesman."

The Agrarian Campaign

The campaign in the rural districts was particularly strenuous. The National Progressives toured the riding with J. J. Morrison, Secretary of the U.F.O., A. A. Powers president of the U.F.O. Co-Operative Stores, and others of their leaders. The government brought Hon. Dr. F. S. Tolmie, Minister of Agriculture, here for a three-days' journey through the highways and by-ways and a number of lesser lights. The Liberals closed their campaign in the country by bringing back Hon. W. L. Mackenzie King, who with Hon. Charles Murphy, spent the closing days of the campaign addressing two meetings a day in the little red school houses. Labor brought in its leaders and also conducted a vigorous stumping tour of agarin West Peterborough.

To-night will produce the verdict of the electors but any attempt at forecasting that verdict is useless. The vote will be split along lines widely divergent from those of previous elections here due to the fact that there are five candidates in the field, some of them standing on almost identical platforms and four of them concentrating their efforts on defeating the fifth.

Alberta Legislature will convene February 15.

117

THIEVES SET UP SILK MILL.

Rob Scranton Plants of $250,000 in Machinery and Materials.

SCRANTON, Pa., Feb. 8.—Efforts are being made to round up a number of men, most of them at one time employes of the Derry Silk Company, who are said to have taken a sufficient amount of machinery from nine plants operated by the company in this section to allow them to equip a complete mill in an old factory building on Capouse avenue.

The thieves also carried away a large amount of raw silk from the Derby plant. The value of the goods stolen is placed at $250,000.

The plant in the Capouse avenue building, set up with machinery alleged to have been stolen from the Derby plant, was virtually ready for operation.

Literary men resemble hens. The author lays a plot and the publisher sits on it.

The Dread Pyorrhea Begins With Bleeding Gums

Pyorrhea's infecting germs cause many ills. Medical science has proven this.

Diseased conditions, which not long ago doctors were unable to trace to a cause, are now known often to be the result of Pyorrhea germs that breed in pockets about the teeth. Rheumatism, anaemia, nervous disorders and other diseases have been traced in many cases to this Pyorrhea infection.

Don't let Pyorrhea work its wicked will on *your* body. Visit your dentist frequently for tooth and gum inspection.

And watch your gums yourself. **Pyorrhea, which afflicts four out of five people over forty, begins with tender and bleeding gums; then the gums recede, the teeth decay, loosen and fall out, or must be extracted to rid the system of poisons generated at their base.**

Forhan's For the Gums will prevent Pyorrhea—or check its progress, if used in time and used consistently. Ordinary dentifrices cannot do this. Forhan's keeps the gums hard and healthy—the teeth white and clean. Start using it today. If gum-shrinkage has already set in, use Forhan's according to directions and consult a dentist immediately for special treatment.

35c and 60c tubes in Canada and U. S. If your druggist cannot supply you, send price to us direct and we will mail tube postpaid.

Formula of R. J. Forhan, D. D. S.
Forhan's, Ltd., Montreal

Too Fat?

EASY, HOME SELF TREATMENT

Overstoutness weakens, the liver becomes sluggish, fat accumulates, heart action becomes weak, energy fails, work is an effort and the beauty of the figure is destroyed.

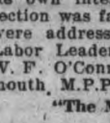

Fat excess is unhealthy, it shortens lives of many.

Don't allow your health to be ruined through a burden of unhealthy fat. *Become slender!*

Spend some time daily in the open air; breathe deeply. Get from any druggist a box of Korein and follow Korein system simple directions that come with it.

Weigh yourself and take your measurements every week. Continue reducing until you are down to normal. Korein system is absolutely harmless, is pleasant, and even a few days' treatment is likely to show a noticeable reduction. Legions of testimonials.

Korein system (pronounced *koreen*) has succeeded when other remedies, etc., have failed. It is the delight of those who wish to improve their figure and to acquire a young, active appearance. $100.00 guarantee that you reduce 10 to 60 pounds, (whatever you need to) or cost you nothing! Buy Korein at any busy pharmacy; follow directions.

Or write for free booklet to Korein Company, 277 St. Toronto, Ont.

Depend upon them to break up colds and ward off "Flu".

JUST a word of caution—don't belittle the evil effects of a cold. Realize its seriousness. Once a cold fastens its clutches on you, it seems as if you can't shake it off. Many very serious illnesses often have their beginning in a cold which could be gotten rid of promptly if the proper remedy be taken in time. Colds comes quickly and develop rapidly. Don't take any chances. At the first sneeze or cough, or chilly feeling, start right in to take DOMINION C.B.Q. (in the red box). A few of these tablets break up the cold and free the system of it. Taken in time, DOMINION C. B. Q. prevent you from having Tonsillitis, Bronchitis and those racking coughs that cause you to lose weight and appetite, and pull down your entire system. The fact that DOMINION C. B. Q. Tablets are made by National Drug & Chemical Company of Canada, Limited is the best assurance of their efficacy.

GRANT & THORPE

ELECTRICAL CONTRACTORS AND SUPPLIERS

Specializing in Factory Installation Lighting and Power
Residence, Lighting and Repairs

"SERVICE" our Motto. - PRICES RIGHT

WILLARD SERVICE STATION

'Phone No. 796 :: :: 418 GEORGE STREET

Poor tired feet—
Walked all day
danced all night
BAUME
BENGUÉ
for quick and sure relief. Soothing and refreshing
BEWARE OF SUBSTITUTES
$1.00 a tube.
THE LEEMING MILES CO., LTD.
MONTREAL
Agents for Dr. Jules Bengué
RELIEVES PAIN

STUDENTS GIVE BLOOD TO ANAEMIC PATIENT.

LONDON, Feb. 7.—Ten students at the Western University Medical School offered to submit to a transfusion of their blood to that of a patient at Victoria Hospital.

The patient is without friends or relatives and is suffering from anaemia. His physician stated the circumstances before a class of medical students at the university and appealed to any who might desire to help to announce their intentions. Ten immediately responded, and their blood tests are being taken.

A Grateful Mother Speaks in Favor of Dr. Henderson's Herb Tablets

Mrs. C. E. Earl, Toronto, says:

I am pleased to inform you that our boy, Eddie, has been completely cured of Bladder Trouble through using Dr. Henderson's Herb Tablets. He is now 14 years old and has not been able to retain his urine which caused us a great deal of worry and trouble. We tried different doctors and medicines but never received any help until your agent called and advised us to try your Tablets. After treating with them for a few weeks they have completely cured him. I would advise mothers who have children afflicted in this way to give them a trial. I will consider it a pleasure to explain his case more fully on request.

Should you or any of your children be afflicted in a similar way we are confident they would produce similar results. Don't fail to give them a trial—for sale at WARNE'S DRUG STORE, Peterborough. Price 25c, 50c and $1 per box.

THE HENDERSON HERB CO., TORONTO.

Reeve J. T. Sproule, Oil Springs, was elected warden of Lambton Co.

John Morris was appointed assessor of Petrolea at a salary of $450

EDWIN ELCOME
—TAXIDERMIST—
DEER'S HEADS OUR SPECIALTY.
(Put salt on flesh side before Shipping.)
Heads, Animals, Birds, Fish, Etc., Mounted Artistically and Permanently.
692 HARVEY STREET
PETERBOROUGH, Ontario.

CHINA PAINTING
Mrs. Langley McCarthy
TEACHES BISCOFF'S NEW AND BEAUTIFUL WORK IN CHINA PAINTING

THE FIRST ELECTION WITH MORE THAN 2 CANDIDATES HERE SINCE CONFEDERATION

PREVIOUS CONTESTS SAW A BITTERNESS OF FEELING NOT APPROACHED BY PRESENT-DAY ELECTIONS—COMPLETE HISTORY OF ELECTIONS HERE SINCE CONFEDERATION.

FIRST PUBLISHED REVIEW OF LOCAL POLITICS

(By F. H. Dobbin)

The unique position in which the West Riding of Peterborough finds itself in the present political complication is without precedent or anything like it, in the activities of any Dominion campaign since the initial contest following Confederation. The first Parliament opened in November, 1867, with the Conservatives in power. Dissolved on July 8th, 1872. In all there has been thirteen contests in the Riding, including the contest of 1917.

It may be of interest to recall the several contests, with any incident that marked the occasion, and being not so far removed from the days of open voting, there were many. The present election is the first time in which more than two candidates go to the polls. Third and fourth men, if such cropped up, were switched or pursuaded to give up the ambition to participate. It was the day of personal patronage, in the early contests, and offers of positions and reward silenced endeavor. Party feeling ran high. Candidates and their friends were reckless as to the statements and influences. The press teemed with assertions some of which were absolutely libellous. Flysheets and hand bills spread information that was a corker to read and had no doubt some effect in the line indicated to belittle the other fellow and beat him out at the poll.

The complexion of the political field has altered mightily. The registered vote is an uncertain element. The vote of the women, now to be felt for the second time clouds all prophecy. And with the five candidates in the field there was little to snub to. It was a case of Hobson's choice. The bttting was debilitated. Too blamed uncertain.

Those who wish to keep the record of political contests might clip this article from the paper and preserve it. It is the first time that the facts, in successive order, local facts, have been given to the public.

1867. Nominations, Aug. 26. Polling, two days, September 2nd and 3rd. Candidates, Charles Perry, Cons., John Gordon, Ref. Majority for Perry, 30. The poll, Perry, 682, Gordon, 652. It will be seen that the whole voting strength of the Riding, as brought to the polls was only 1334. As the contests come on in future years, the development of the vote is illustrated by the figures.

1872. Nominations Aug. 10. Polling Aug. 29th. Not a long interval. Candidates, William Cluxton, Cons., John Bertram, Ref. The result a majority of 40 for Bertram. But there were mistakes made in the good old days, just as that which ensued last week over the mis-addressed cheque of one candidate now before the electorate. The returning officer, acting on legal advice, afterward declared Mr. Cluxton elected, Mr. Bertram having failed to comply with the demand made on him at the time of his nomination for his qualification paper.

1874. Nomination Dec. 3. Polling, Jan. 5. Candidates, W. H. Scott, Cons., and John Bertram, Ref. Bertram elected by a majority of 92. This contest developed about as much bitterness as was well for any constituency to have about the place at one time. The campaign was short, active and ferocious.

1878. Nomination Sept.-10. Polling Sept. 17. Candidates, George Hilliard, Cons., John Bertram, Ref. Hilliard's majority, 197. The poll, Hilliard, 1071, Bertram, 874. This election returned to power Sir John A. Macdonald and the Protection Policy had its birth and came into operation. Known as "The N.P."

1882. Nomination, June 13. Polling, June 20. Candidates, George Hilliard, Cons., John J. Lundy, Ref. Sheriff Hall, Ret. officer. Majority for Hilliard, 158. The poll, Hilliard, 1035. Lundy, 877.

1887. Nomination, Feb. 15. Polling, Feb. 22. Candidates, James Stevenson, Cont., George A. Cox, Ref. Majority for Stevenson, 22. The Poll, Stevenson's majorities, 196. Cox's majorities 174. This election was, probably, the most acrimonious and virile of any of the contests. Every effort and subterfuge was tried out to win. Tales of the using of money were rife and it is generally admitted that the contest cost each of the candidates over $25,000.00. All that organization could do was done. Help was lavishly rewarded. No stone left unturned to beat out the other fellow. It was many years before the riding fully recovered its equanimity.

But the reformers were not satisfied with the result, and claimed a re-count. This was held on March 31st, before the County Judge. Seven votes were lost to Stevenson as the result. The re-count gives the votes as cast and summed up, as follows: Stevenson, 1280. Cox, 1264. Majority for Stevenson, 16. A curious feature developed during the scrutiny of the ballots. One was found written across the back, "Geo. Webber." Similar to the endorsement on a cheque or note. This ballot was counted out.

1891. Nominations, Feb. 26. Polling, March 5. Sheriff Hall, Returning Officer. Candidates, James Stevenson, Cons., Richard Hall, Ref. Stevenson's majority, 235. The poll, Stevenson, 1447, Hall, 1215.

1896. Nominations, June 16. Polling, June 23. R. A. Morrow, Returning Officer. Candidates, James Kendrey, Cons. Richard Hall, Ref. Robert Newman, Ind. (McCarthyite). Kendrey's majority, 319. The poll, Kenry, 1485, Hall, 1166, Newman, 622. This contest was the first and only three-cornered fight that happened in the constituency. Conditions and influences outside the straight party tickets were introduced, and accounted for the third candidate.

1900. Nominations, Oct. 31. Polling, Nov. 7. Sheriff Hall, returning Officer. Candidates, James Kendry, Lib.-Cons. J. H. McClellan, Ref. Kendry's majority, 351. The poll, Kendry, 1750. McClellan, 1399.

1904. Nominations, Oct. 28. Polling Nov. 3. Sheriff Hall, Returning Officer. Candidates James Kendry, Lib.-Cons., R. R. Hall, Ref. Hall's majority, 187. The poll, Hall, 2467. Kendry, 2280.

1908. Nominations, Oct. 18. Polling, Oct. 26. Sheriff Hall, Returning Officer. Candidates, J. R. Stratton, Ref., J. H. Burnham, Lib.-Cons. Stratton's majority, 333. The poll, Stratton, 2851. Burnham, 2518.

1911. Nominations, Sept. 14. Polling, Sept. 21. Sheriff Hall, Returning Officer. Candidates, J. H. Burnham, Lib.-Cons. J. R. Stratton, Ref. Burnham's majority, 42. The poll, Burnham, 2944. Stratton, 2902.

1917. Nominations, Dec. 10. Polling Dec. 17. Candidates, J. H. Burnham, (Lib.-Cons.) Union. R. R. Hall, Ref. Burnham's majority, 2850. The poll, Burnham, 5221, Hall, 2971.

List of Places Where The Examiner May Be Obtained Each Evening

Bell's Store, Auburn
Mrs. Burns, McDonnel Street

T. Anthony, Hunter Street East
T. Arnott, Park Street South
V. Boorman, Hunter Street East
Downer's Corners
Gainey Bros., George Street
Graham's, Charlotte Street
W. J. Grady, Lansdowne Street
M. Halpin, George Street South
T. Hooper, Dublin and George Streets
Inch's Grocery, Boundry Street
T. R. Kennedy, McDonnel Street
W. Kirk, Hunter Street
LeBar, Charlotte Street
T. B. Maniece, Hunter Street East
Price's Grocery, Stewart Street
F. C. Rooke, Princess Street
Nelson Routley, Brock and Park Streets
Soden's, Hunter Street
J. Sutherland, Water Street
J. W. Boorman, McDonnel Street
John Speer, Hunter Street East
T. J. Soucie, Lake and Aylmer Streets
Trebilcock Bros., George Street
E. Walton, Benson Street

ONE OF THESE WILL BE NEAR YOU

ASTHMA USE RAZ-MAH
NO Smoking—No Spraying—No Snuff
Just Swallow a Capsule
RAZ-MAH Is Guaranteed
to restore normal breathing, stop mucus gatherings in the bronchial tubes, give long nights of quiet sleep; contains no habit-forming drug. $1.00 at your druggist's. Trial free at our agencies or write Templetons, 142 King W., Toronto.
Local Agents, McDermid & Jury and E. L. Payne's Drug Stores. Lakefield, Tanner Drug Co.

"RED" ORGAN SAYS SOVIET CALL NEGOTIATIONS OFF

LONDON, Feb. 7.—The Moscow newspaper Investia, official organ of the Soviet, is quoted in an Exchange Telegraph despatch from Berlin today as stating that the Anglo-Russian trade negotiations have been broken off. The break, it is declared, was over Great Britain's demands that the Soviet Government should carry on no propaganda in Persia or Afghanistan. The newspaper is quoted as adding that Russia's acceptance of these demands would be equivalent to recognition of British sphere of influence in these countries.

"CASCARETS" FOR CONSTIPATION

Just think! A pleasant, harmless Cascaret works while you sleep and has your liver active, head clear, stomach sweet and bowels moving as regular as a clock by morning. No griping or inconvenience. 10, 25 or 50 cent boxes. Children love this candy cathartic too.

CELEBRATE THE 65TH WEDDING ANNIVERSARY

WINDSOR, Feb. 6.—Mr. and Mrs. Francois Gerant of Stoney Point, near Windsor, celebrated Sunday the 65th anniversary of their wedding. Mr. Gerant, who is 85 years old, was born in 1836. His wife is his junior by three years. Eleven children, 87 grandchildren and more than 100 great grandchildren have been invited to take part in the ceremonies at Stoney Point church.

108 NOX-A-COLD

Healing to the Lungs, Throat, and Chest. Endorsed by doctors. A wonderful cough medicine for adults or children. Price, 35c a bottle. If you have a cold in the head, use Nox-a-Cold Tablets. Price, 25c a box. Two used together will break up any kind of a cold in a few hours. Sold at all drug stores. t-t-s

JUDGE ALLOWS MAJOR TO WHEEL HIM IN A PERAMBULATOR

NEW YORK, Feb. 8.—Major "Cyclone" Harry C. Miller will be a very frequent visitor at the home of his wife, Mrs. Edna Grace Miller, at Richmond Hill, if he takes advantage of all the privileges that were granted to him in an order handed down here by Justice Faber in the Queens County Supreme Court. A little over a week ago the Major won a decision from Justice Faber in the action for a separation brought against him by his wife after she had discovered letters written to her husband by Maude Bigg, daughter of Major Sir Thomas Bigg, of England, whom the Major met in France. Justice Faber allowed Mrs. Miller to keep the letters.

Then Major Miller applied for permission for Leonard E. Miller, their son, two and a half years old, to spend half his time with him and half with Mrs. Miller. This is the child whom Mrs. Miller said her husband called a "red head" when he saw him the first time on his return from France. The Major testified that he was so happy when he received the news of his birth in France that he let the whole camp know about it, that he was given a reception, and that after that he won the name of "Happy Old Man."

In the decision handed down yesterday Justice Faber decided that Major Miller could have the custody of his son every Saturday from 3 to 5 o'clock; every Sunday from 9 to 10 o'clock and every holiday from 9 to 12 o'clock, and that he could take the child out in a perambulator on days when the weather was suitable. For the privilege of seeing his son, Major Miller is required to pay his wife $10 a week for his maintenance. The Major said that he would avail himself of all the privileges granted by the court and he will give his son a good time.

DYSPEPSIA SPOILS BEAUTY

A Good, Sharp Appetite and Perfect Digestion Are the Surest Ways to Attain and Keep Beauty.

Nothing will spoil the complexion dim the eyes and cave in the cheeks quicker than dyspepsia allowed to go on without proper relief.

The poisonous by-products of fermentation may be absorbed into the blood and simply ruin the good looks. A bad complexion, haggard appearance and emaciation may result from neglected indigestion. By taking Stuart's Dyspepsia Tablets the distresses due to dyspepsia are avoided and thus this menace to good looks and good digestion is removed.

Get a 60c package of Stuart's Dyspepsia Tablets at any drug store.

PROOF.

A quack doctor was advertising some medicine on a street corner.

Doctor—I have sold these pills for 25 years and never heard a complaint. What does that prove?

Voice from the crowd—That dead men tell no tales.

IMPROVEMENT IN THE MOTOR INDUSTRY

OSHAWA, Feb. 8.—Improvement in the automobile industry in Oshawa still continues, with the result that quite a number of men who were laid off a few months ago are back at work in the various works. Every married man who was laid off is now employed again, the General Motors adhering to the splendid policy of taking baack their former employees first as business improves.

In the Oldsmobile plant there is increased activity so that the plant is again running about normal. This is due to the popularity and fine reception given by the buying public to the new four-cylinder Oldsmobile car recently placed upon the market.

The General Motors' plant at Walkerville is now in operation.

Quebec's Provincial Treasurer announces a surplus of a million.

The Wheat Pool Commission is called to meet at Winnipeg to-day.

FRENCH JUDGES HINT MORE PAY

POLITELY SUGGEST THEY SHOULD AT LEAST GET EQUIVALENT OF TELEGRAPHERS' SALARIES.

(Associated Press.)

PARIS, Feb. 8.—Judges of many of the French Courts, including some of the higher tribunals, are hinting that they would like to have their pay raised at least to the equivalent of telegraph operators, warehouse watchmen, and junior army officers. Their friends point out that the salaries of many of the magistrates are less than those of even ordinarily skilled workmen.

The newspapers have taken up the campaign in their behalf, and are urging that they be granted allowances to enable them to live at least decently. Some of the judges have told publicly that their colleagues without private incomes have to sell their personal property accumulated in better days or do clerical work at home to eke out a living.

French judges are paid from 500 francs a month (now tuivalent to about $35.00) up to 812 francs (now equivalent to about $58.00) for the presiding judge of the higher tribunals.

UNDER INDICTMENT FOR KILLING ELEVEN

HENRI DESIRE LANDRU GETS ANOTHER POSTPONEMENT OF TRIAL.

(Associated Press).

PARIS, Feb. 8. — Henri Desire Landru, under indictment charged with the murder of eleven women to whom at various times he had promised marriage, and whose trial before the French Assizes had been set for 1st March, has succeeded in obtaining another postponement of his trial. Landru has been in jail for two years, and recently was sentenced to five years in jail and subsequent deportation for swindling.

Under French law, a man accused of crime has the right to take cognisance of the dossier in his case before facing the jury. He may make a fight upon the legality of any of the documents being submitted to the jury.

The dossier in Landru's case includes 7,000 documents, all of which have to be copied, as the Public Prosecutor does not trust the originals in the hands of the accused. The work of copying the documents will occupy more than a month.

Landru has informed the Court that he will require several weeks in which to study the documents, as he intends to challenge all of them as irrelevant.

Landru caused considerable worry and annoyance to Judge Bonin while the latter was investigating the case, and now that it has been turned over to the Prosecutor of the Republic, he has adopted the same tactics.

To one of the assistants of the Prosecutor who approached him with procrastination saying that French justice has other things to look after than the Landru case, the alleged Gambais Bluebeard replied:

"Then why don't you let me go. I am perfectly willing." Then he added: "How I miss Judge Bonin. At least, he was a gentleman."

Chase & Sanborn's
CEYLON AND INDIA TEA

is the result of fifty years of constant study to bring to the discriminating tea drinker the very best to be found in the tea gardens of the Far East.

In the flavor, aroma and golden liquor of Chase & Sanborn's Ceylon & India Black Tea can be read all the ceaseless care with which the plants have been tended and guarded against impairment and impurity. Sold in half and one pound packages, sealed against air and touch. 18

CHASE & SANBORN, Montreal, Que.

A HOME-MADE GRAY HAIR REMEDY

You Can Make a Better Gray Hair Remedy Than You Can Buy.

Gray, streaked or faded hair is not only unbecoming, but unnecessary.

Anyone can prepare a simple mixture at home that will darken gray hair, and make it soft and glossy. To a half-pint of water add 1 ounce of bay rum, a small box of Orlex Compound and 1-4 ounce of glycerine.

These ingredients can be bought at any drug store at very little cost, or the druggist will put it up for you. Apply to the hair twice a week until the desired shade is obtained. This will make a gray-haired person look twenty years younger. It is easy to use, does not colour the scalp, is not sticky or greasy and does not rub off.

FREAK ACTION OF WIND IN MAKING SNOWBALS.

(Associated Press)

AVON, N.Y., Feb. 8.—When Peter Finigin went out to do the chores one morning recently he was mystied by the sight of a large number of huge snowballs scattered over his farm. On the 20-acre field there were hundreds of them ranging in size from 6 to 18 inches in diameter. Leading up to each snowball was a streak of bare ground showing the distance it had travelled in forming.

Mr. Finigin and neighbours who gathered to study the odd spectacle, decided that the wind, which had blown a gale the night before, had whipped up small particles of "good packing" snow and started them down the field, some of the particles gathering up additional snow until balls had been formed that were too heavy for the wind to move further. All the paths of the snowballs were in the same general direction that the wind had been blowing.

To record the unusual freak of the wind and snow, Mr. Finigin sent for the correspondent of a Buffalo newspaper, who counted more than 1,000 snowballs of more than 10 inches in diameter.

BARTER BETWEEN BRITISH AND DANISH BUSINESS MEN.

(Associated Press.)

LONDON, Feb. 8.—An attempt is being made to establish a system of barter, or exchange of goods, between British and Danish business concerns, so as to eliminate the difficulties arising from the uncertainties of exchange rates.

At the invitation of the Danish Minister of Commerce, a party of British business men, headed by Sir Charles Sykes, a member of Parliament, has gone to Copenhagen to inaugurate the proposed barter.

Sir Charles, who is a prominent figure in the Yorkshire woollen trade, and was Wool Controller during the war, has advocated the bartering system as the best possible solution of the present industrial troubles in this country.

KINGSTON MAN HANGS HIMSELF IN BARN.

KINGSTON, Ont., Feb. 7.—In a fit of despondency over ill-health, Robert Walker, aged 55, hanged himself Saturday in his barn. His sister-in-law missed him from the house, and on making an investigation found his lifeless body hanging in the barn.

MOTHER!

"California Syrup of Figs" Child's Best Laxative

Accept "California" Syrup of Figs only—look for the name California on the package, then you are sure your child is having the best and most harmless physic for the little stomach, liver and bowels. Children love its fruity taste. Full directions on each bottle. You must say "California."

ANCHOR PLUG TOBACCO

Two Plugs for 25¢

The BEST Chewing Tobacco

Best selected leaf—
Skillfully manufactured—Delicious flavor—
Ever fresh and lasting

ANCHOR PLUG

It Holds its Flavor

A NEW TENT AND AWNING CO.

To Serve the People of Peterboro

WE MANUFACTURE AWNINGS (for Stores and Residences), TENTS, TARPAULINS, SAILS, FLAGS—in fact, EVERYTHING IN CANVAS.

SEE OUR WINDOW—
IT ATTRACTS ATTENTION

WE HAVE CAREFUL, EXPERIENCED MEN to erect, remove and store Storm Windows, Storm Doors, Awnings, Screens, etc.

DON'T WORRY THIS SPRING about your Windows, Doors, Awnings—let us attend to them.

FARMERS' ATTENTION—We can supply Grain Bags, Hay Fork Rope and all kinds of Rope.

We are here to serve. Let us serve you.

CANADIAN TENT & AWNING CO.
376 WATER STREET - - Phone 1451

New Silks and Dress Goods in a Special Wednesday to Saturday Sale

THIS SALE WILL GLADDEN THE HEART OF ALL WOMEN, FOR IT OFFERS TO SUPPLY ALL THE BEST AND MOST WANTED SILKEN AND WOOLLEN FABRICS OF THE COMING SEASON AT SURPRISING PRICE REDUCTIONS. ALL WEAVES. ALL SHADES. ALL WIDTHS. ALL AT PRICES THAT WILL DELIGHT YOU.

Sundry Staples at 25c

These are all new goods and surprisingly good qualities, too, at the low price.

Cleanly-woven **Prints,** bright **Ginghams** in plaids and stripes, **Chambrays** in many good colours, Indigo Blue **Shirtings, Flannelettes** in dark and light shades, 28 to 29 inches wide; **White Cotton** of very even weave and free from filling and **Terry Towels,** natural with red stripes.

All at one price and that a very low one..... **25c**

$2.50 Pure Bleach Damask $1.98 yard

A beautiful quality Damask bearing a pretty lily and lily-of-the-valley design. Heavy weight and lovely satin finish. Regularly sold at $2.50 yard. 72 inches wide, and now marked for Special Sale at, yard **$1.98**

75c Coloured Habutai 59c

A fine range of wanted shades in this Pure Silk Habutai. It is 27 inches wide, and will wash and wear with great satisfaction for Linings, Lingerie, and Children's and Ladies' Wear in general. Regular 75c Silk—for Sale at, yard **59c**

$4.00 Navy Blue Foulards $2.50

Those of our customers who were disappointed last week in being unable to buy this Silk because of it's rapid selling out will be glad to hear that our Silk Buyer has been able to procure another shipment of it for this Sale. We are marking it as we did before. A regular $4.00 Silk, 36 inches wide. Some splendid designs will be seen in this unequalled of Silken fabrics. Sale price, yard..... **$2.50**

$3.50 Black Paillette Silk $1.98 yard

This is a surprisingly heavy weight in a beautiful finish Silk, 36 inches wide. It is of Swiss manufacture and an absolutely fast and rich black dye. Guaranteed to give you entire wear satisfaction. Regular $3.50 Silk for Special Sale, beginning Wednesday morning, at, yard..... **$1.98**

$1.75 Natural "Honan" Silk $1.00

This is an eminently fine and even weave of Silk that you will surely approve of. It's quality is undoubtedly right and it is also free from powder or filling. There is nothing better suited to the making of Silk shirts for men or under or outer wear for women. The width is 33 inches and the original price $1.75 yard. The Special Sale price is, yard..... **$1.00**

$3.00 Crepe de Chine $1.75 yard

This essentially pure Silk fabric is a first-class one of its kind. There are fascinating shades of flesh, navy, Nile, maize, apricot and also a splendid black. The unequalled lingerie material is Crepe de Chine. It is ideal, too, for blouses, dresses, etc. A regular $3.00 quality for Special Sale at, yard..... **$1.75**

$2.00 Black Dress Fabrics $1.47

In this grand selection there are Serges, Cashmeres, Armures, Taffeta Cloths, etc. Every cloth is a fine, pure black dye and presents an appearance of quality and refinement when made up. The widths run from 40 to 52 inches. Regular values were up to $2.00 yard. The Special Sale price of each and all of these fine fabrics is, yard..... **$1.47**

42 in. Navy Blue Serge $1.88

A splendid quality of Pure All-wool Serge of pure navy dye. Will wear exceedingly well and satisfactorily. This is an economical material to be bought at a very, very low price. You must see it during this Sale on Wednesday if possible—42 inches in width, and the price for this Special Sale is, yard..... **$1.88**

We Beg to Announce that our Miss MacIntosh expects to open her Dress-making Department very shortly and we are now accepting orders for Spring Costumes and Frocks. Why not secure the great advantage of an early fitting by leaving your order **at once?**

$3.50 Black Chiffon Taffeta $1.98

To be one of the leading popular Silks for spring wear, and here is your chance to buy yours at an unheard of reduction. An extra fine quality that shows richness of texture and purity of dye as its salient features. Furthermore, it is 39 inches wide, a tremendous advantage. It is worth $3.50 a yard today. The Special Sale price is, yard..... **$1.98**

$4.50 Black Duchess Satin $2.95

We feel we cannot say too much about the excellent appearance and weight of this pure Silk fabric. It is certainly a charming and high-grade Satin that will be invaluable for making gowns, waists or skirts. It is 36 inches wide and a deep black dye. A Satin that is surely worth $4.50 yard. For Special Sale at, yard..... **$2.95**

$3.00 Paillette Silk $1.50 yard

This great value we are repeating because of its previous popularity. It is 34 inches wide and can be had in colours of alice, green, fawn, sand, violet, seal and nut brown, navy and black and white. A simply luxurious quality that is easily worth $3.00 a yard, you will agree. This is a bargain in Silks we are glad to be able to repeat. Special Sale price, yard **$1.50**

33 inch Natural Shantung 59c yard

This is a special purchase of new Natural Silk Shantung. It is 33 inches wide and wonderfully suitable for men's shirts and ladies' outer garments. Splendid heavy quality that you should, and we think will when you see it, buy generously of. The Special Sale price is, yard..... **59c**

54 inch All-Wool Suiting Serge $2.98

The beautiful soft finish is the chief feature about this new Spring Serge. Besides it is of pure wool and a splendid close weave that assures you of satisfaction in its wearing qualities. This Serge we have in a choice of navy, delft, brown, taupe, and also black. A really magnificent value in a 54-inch All-wool Serge at Special Sale price of, yard..... **$2.98**

$6 Navy Blue Tricotine $3.98

Another of Dame Fashion's favourites for this spring's wear in suits or skirts. It is every thread pure wool and of a delightful navy blue shade. A Tricotine in 54-inch width that should sell for $6.00 a yard. A most fortunate offering from a fabric warehouse gives us and you this never-to-be-repeated opportunity at, yard..... **$3.98**

$2.25, $2.75 Spring Hosiery $1.98 pair

A specially reduced offer in Plain and Fancy Drop Stitch Silk Hosiery. In the Fancy Stockings there are different colours combined with black, and in the Plain there are navy, brown, white and black. Regularly they were $2.25 and $2.75 pair. A good range of sizes in the lot. Special Sale price, pair..... **$1.98**

75c Children's Heavy Hose 50c pair

This is a great value in children's warm Black Hosiery in the heavy ribbed type. A few pairs in the lot are "seconds," but most are first-class goods. Regularly 75c pair. For Wednesday at, pair..... **50c**

Brussel Rugs $27.50

Extra good quality of Brussels Rugs in small conventional designs. Size 6 ft. 9 in. by 9 ft. Wednesday bargain, each **$27.50**

$2.35 Window Shades $1.65

Best quality Opaque Window Shades, mounted on Hartshorn Rollers. Size 37 by 70 inches. Regular $2.35 each. In colors of green, cream or white. Wednesday bargain, each, **$1.65**

RICHARD HALL & SON LIMITED

Store Opens 8.30 a.m. Store Closes 5 p.m.
Saturday Closes 9.30 p.m.

CHINESE WOMEN STILL DOCILE

None of the fever of the Occident yet fires the blood of the women of China, where life still rolls sleepily over their heads.

If they have problems and the vague discontent of the modern woman, no hint of these things is seen through their almond-eyed impassivity.

Their daily routine is reduced to simple fractions. To her man the Chinese woman shows the fidelity of a dog to its master She is proud to raise a large family. She drifts with the tide—never questioning always accepting. She has no servant troubles to worry about no divorce suits, no nerves. Simple acquiescence to the age old order of things as they are is the basic principle of her existence.

Or so it seems to Elsie Ferguson, who is Mrs. Thomas B Clarke Jr. off the stage. She has just returned from a tour of the world. The Chinese women and their strange attitude toward life interested the actress of the stage and the films more than anything she encountered in her travels.

"It takes some time for you to absorb this atmosphere of peace", said Miss Ferguson. "At first you are absolutely bewildered by the noise in the streets and the harsh shrill voices But when you break through the crust you come upon a strange compound of intelligence and placidity. The Chinese really have happy natures. While there is no visible animation about them, there is a great deal of quiet enjoyment and a moderate appreciation of their own ability.

High Intelligence.

"The intelligence of the women is very high. If they could get on a communicatory basis they would be a match for the cleverest of our women Of course, this is only true of the educated classes. The vast majority are household drudges and veritable beasts of burden.

"One sees appalling sights around Peking and Canton. The country would have to be developed greatly before its women as a whole come to realize that they were slaves. They work in the fields. They help to coal ships and even to put up buildings. There is a coolie class that carries huge loads as readily as men With raucous voices they shout epithets at one another and they seem to have certain characteristics of the women of every race, for they are quite ready to scratch and pull each other's hair."

The women of China are also feminine enough to change their fashions once in a decade or so, according to Miss Ferguson. It does not happen often, but when it does there is a mild flutter within the quiet home and mother and all the young debs get in the running as quickly as possible. The more advanced are trying to ape European women now and it is no unusual thing to see their strange little feet in French slippers with high heels. Their walk still shows evidence of the long centuries of bound feet. They progress in an abrupt, stilted fashion and their feet are inordinately small.

A Monotonous Aspect.

"A crowd of Chinese women presents a monotonous aspect" declared Miss Ferguson. "They all look alike and as if they were dressed in uniform. There is an utter absence of color about their costume and the only hint of coquetry is a blossom or pearl stuck artlessly in their hair. This is a pretty custom that has its advantages over our variegated headgear.

Their jewellery is distinctively their own They wear jade principally and a great deal of gold. They are as much addicted to diamonds as are U. S. women, and one frequently sees a pretty Chinese girl with barbaric jade ornaments in her ears and the conventional diamond blazing in her finger.

"The flowing robe they used to wear his given place to a tight little jacket very much like the old-fashioned basque It is slit down the side and has a high collar. There is no embroidery or any hint of color to liven up the dull black material. The sternest censor of dress would delight in the excessive modesty of the Chinese costume No bare backs in the evening, but a repetition of the tight, quaint affair that is worn through the day!"

Men may have two or three wives and as many concubines as they like, but it is a very serious offence for a woman to be unfaithful. The practice of throwing girl babies into the water when born is gradually dying out she said. There are still convents along the river banks, however, where the nuns watch for stray babies floating down and save them ever possible Chinese fathers are extremely tender and affectionate with their children and it is no uncommon sight to see them playing with their youngsters around chairs and tables in the street.

Taking up Law and Medicine

"Women are going into the professions to some extent," said Miss Ferguson. "They are taking up law and medicine—more especially those who have completed their education in the United States. The sciences are claiming a few feminine recruits but the business world is curiously devoid of women. It is still considered a rather radical step for a woman to go out into the world and make a living in her own account."

The Emperor and Empress of Japan (left and right) and Mr. J. W. L. Forster, of Toronto, who painted their portraits during the recent World's Sunday School Convention in Tokio.

EGGS AND POULTRY

Toronto jobbing specials 70c. extras 65 to 68, firsts 58, seconds 50. Country shippers report offering 50 55 to producers and country stores. thee shippers report selling towards the end of last week at 63 to 64 f.o.b Montreal specials 70, extras 60 to 63. Chicago current firsts 45. April futures 40 1-2. New York current extra firsts 46 to 47, futures seven day 47 cents.

WORKERS WOULD PAY TO KEEP TIN MINES GOING.

REDRUCH, Cornwall, Eng., Feb. 8.—Workers at the Tincroft Mines have offered to contribute $1,000.00 a month to keep the tin mines there in operation. This action has been taken because the industry is suffering from depression consequent on the fall in the price of tin. The workers in a resolution sent to the directors, express gratitude for keeping the mines going, and promise to do their utmost to increase production.

WHAT EVERY WOMAN OUGHT TO KNOW

THAT DODD'S KIDNEY PILLS MAKE HEALTHY KIDNEYS.

And that healthy Kidneys by straining the impurities out of the blood make for good health all over the body.

Carmichael, Sask., Feb. 7th.—(Special.)—Miss Hazel Mace, a well-known and highly respected resident here is numbered among the many friends Dodd's Kidney Pills have made on the Prairies.

'I have found Dodd's Kidney Pills the best I ever used," she stated, "I woud not use any other kind.

"Yes, you may publish what I say," she concluded. "I only wish it will help other sufferers."

Thousands of women, not only on the Prairies, but all over Canada look on Dodd's Kidney Pills as a friend in need. They are purely a Kidney remedy. By toning up the Kidneys to do their full work of straining the impurities out of the blood they strike right at the root of the disease.

Pure blood coursing through the veins speedily relieves that weariness and weakness so many women know. It brings in their place a health that is the foundation of happiness.

Healthy Kidieys are an absolute necessity if the body is to be healthy. If you haven't used Dodd's Kidney Pills for any kind of Kidney trouble ask your neighbors about them.

WILL NOW VACCINATE DOGS AGAINST RABIES.

(Associated Press.)

PARIS, Feb. 8. — Vaccination of dogs against rabies is to be tested on a large scale by scientists working under the direction of the Society of Practical Veterinary Medicine. It is claimed that in isolated cases dogs have been rendered immune from the disease for two or three years with a serum already developed.

Professor Vallee, in charge of the experiment work, will seek to lengthen the period of immunity and to develop the vaccination into a practical method. Experiments also will be made with the anti-rabies serum of the Pasteur Institute to determine if it can be used for prevention as well as cure.

Question.

Discard the dress coat for the working shirt, says an auto manufacturer. How about girls wearing evening dresses to work?

Voice Of The People

A VALEDICTORY.

Now, that the smoke of battle has cleared away, we wish to thank the readers of this paper for the expressions of appreciation which have come to us daily on the manner in which the Publicity end of Mr. G. N. Gordon's campaign has been conducted.

From the first we decided that as far as we were concerned no attempt at muckraking would be countenanced and that no personal diatribes would be indulged in. We pinned our faith on a straight appeal to a liberty-loving people upon the issue of responsible government, believing that once the public realized fully the infamous usurpation of their rights at Ottawa there would be a pronounced verdict in favour of our cause. The results fully vindicated our position.

It is also a matter of gratification to us that the people of West Peterboro so heartily endorsed the man who was destined to carry the Liberal banner to such glorious victory. We felt that he was "the right man, fighting the right cause, in the right way."

There can be no doubt that this by-election will go down in the history of this Dominion as one of the milestones in the development of constitutional government. The day of government by orders-in-council is past. The people of this country demand that any party in power shall truly represent the majority of the electors, and that legisaltion shall be the expression of the will of the People.

Liberal Publicity Committee.

AVIATION FIRM PLANS SERVICE

EXPECT TO MAKE TRIPS ACROSS THE ATLANTIC.

(Special to The Examiner by Cross-Atlantic Newspaper Service).

LONDON, Feb. 8.—A well-known aviation firm is planning the establishment of a regular air service across the Atlantic Ocean to America by the summer of 1922.

Trial trips and all preliminary experimental work will be completed this summer. The operation of the two dirigibles bought by the United States Government on this side, and which are to be flown to America—one from England and one from Italy—is expected to do much to tell just how practicable the plans are.

It is now planned to have the European air terminal near Lisbon, to which point English passengers would be taken by airplane.

Weather reports indicate that aerial conditions favour a trans-Atlantic passage mre than 30 days out of the year.

YOUNG MAN TRIED TO CASH A BOGUS CHEQUE

WOODSTOCK, Feb. 8.—Fred Annol, a local young man, walked into a Woodstock bank and presented a cheque for $9.00 purported to be signed by F. W. Smith, this city. A comparison of signatures aroused the suspicion of the teller and the cheque was found to be bogus. The police immediately took the offender in charge, and he was remanded for a week. Annol is a home boy who has lived in Woodstock for some time.

Lumbago

like rheumatism is caused by poisons left in the blood by defective kidney action. Correct this condition by using Dr. Chase's Kidney-Liver Pills. One pill a dose. 25c. a box, all dealers.

Dr. Chase's Kidney & Liver Pills

Smoke
T&B
For best results, buy in large packages

AMERICAN HAT STORE
BULLETIN

Smart little early Hats in combinations of Satin, Celophone, Viscas, Cerics and all-over Straw Effects. Selling at $5.00 and $7.00.

t t s-45-5216

HER RING
Must reflect the tender thought that prompts the Gift.
THE DIAMOND
Must be as genuine as the girl. Ours are perfect.
FRANK R. CLARKE
Co demith Bla[illegible] 170 Charlotte St

FLORIDA TOMATOES.
California Head Lettuce, Imported Tangerines, California Grapefruit "STRIPES" brand; Very Choice Bananas, Hothouse Lettuce, Green Onions and Parsley, Oranges, various sizes; Cooking and Eating Apples; Lemons, Canned Goods, Etc.
FISH! FISH! FISH!
Remember Wednesday, 9th Feb., is National Fish Day.
JOHN SIMONS
—230 CHARLOTTE STREET—
'Phone 1013

TELEPHONE 790
WHEN YOU WANT YOUR
Piano or Organ Tuned
Player-Pianos a Specialty
ALL WORK GUARANTEED
W. H. Cunningham, 560 Weller St.

GOOD NEWS
Price Of
KODAKS & BROWNIE CAMERAS REDUCED

SEE OUR WINDOWS

No. 0 Brownie, $2.90, now $2.00
No. 2 Brownie, $3.35, now $2.50
No. 2A Brownie, $4.60, now $3.50
No. 3 Brownie, $6.00, now $4.50
No. 2C Brownie, $6.00, now $5.00
No. 2 Fold. Brownie, Autographic, $10.25, now $9
No. 2 Fold. Brownie, R.R. Lens, $12.00, now $11.00
No. 2A Fold. Brownie, Autographic, $11.25, now $10
No. 2A Fold. Brownie, R.R. Lens, $13.75, now $12
Vest Pocket Autographic Kodak, $10.50, now $9.00
Vest Pocket R.R. Lens, $11.00, now $10.50

SEE OUR WINDOWS

Vest Pocket Special, F.7.7 Lens, $18.00, now $16.50
No. 1 Autographic Kodak Jr. $16.75, now $15.00
No. 1A Autographic Kodak Jr., $18.25, now $16.00
No. 1A Autographic Kodak Jr., R.R. Lens, $21, now $18.00
No. 1A Autographic Kodak, F.7.7 Lens, $31, now $28.00
No. 3A Autographic Kodak Jr., R.R. Lens, $24.75, now $22.00
No. 3A Autographic Kodak, R.R. Lens, $29.50, now $27.00

WE DO DEVELOPING, PRINTING AND ENLARGING PROMPTLY.

THE WARNE DRUG CO., LTD. *Nyal Quality Store*

790th Bargain Annex Event

Bargain Annex Registered

Wednesday, Feb. 9th, 1921

At our Shoe Shine Stand we clean all Colored, Satin and Metallic Shoes.

A 50c Mid-Day Lunch is served in our Tea-Room every day from 11.30 a.m. to 2 p.m.

New Goods and New and Lower Prices on Many Lines

NINE O'CLOCK RUSH SALE
Leader
$1.15 and $1.25 Bleached Sheeting, 69c Yard
A drastic price reduction for a Rush Clearaway Sale of this excellent quality of Bleached Sheeting. First buyers will have choice of 8/4 and 9/4 widths.
COME EARLY FOR THE QUANTITY IS LIMITED

LEADER
$1.25 All-White Bath Towels at 75c Pair
You save 50c a pair on every pair you buy. They are an extra large size (20 x 45 inches), a good weight and have fringed ends.

Double-Bed Size Flannelette Blankets at $2.19 Pair
Again we offer these excellent Blankets at this remarkable price. They are guaranteed to be first quality and the colors are white and grey and you have choice of pink or blue borders.

Girls' All-Wool Coat Sweaters and Pull-Overs, Regular Up to $6, for $1.95
This is a clearaway lot at a remarkably low price. Every garment is all-wool. You will have choice of plain colors or trims of contrasting colors. First buyers will find a selection of coral, green, Copenhagen, strawberry and old rose. If bought in the regular way the prices would at least be from $3.50 to $6.
Sizes 28, 30, 32 and 34.

New "Kalburnie" 75c Dress Ginghams, 39c a Yard

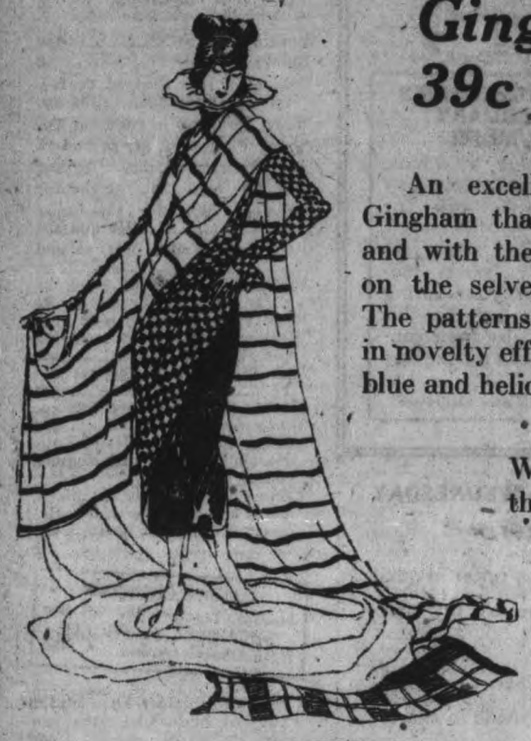

An excellent quality Dress Gingham that is 32½ inches wide and with the mill name stamped on the selvedge of every yard. The patterns are very handsome in novelty effects in fawn, green, blue and helio colorings.

We have just received this shipment of bright new goods. Only a few months ago this same quality was selling for 75c yard. We strongly advise nine o'clock buying.

$5, Large Size, White, Crochet Bedspreads, $3.49
They are attractive Spreads and easy to wash. The size is 78 x 88 inches. They are greatly under-priced for Wednesday.

60c and 65c Shirtings at 44c Yard
A seven-piece lot of Shirtings and Galateas in medium and dark blue stripe patterns.

LEADER
$3 All-Wool Dress Serge (Fifty Inches Wide) $1.69 Yard
The former price of this good quality Dress Serge was $3.00 a yard. It is still worth it, for it is all-wool and is 50 inches wide. Nine o'clock buyers will have choice of navy blue, dark brown, Copenhagen and black.

LEADER
$1.25 Shepherd's Check and Tartan Plaid Dress Goods, 89c Yard
We have about three hundred yards of these materials that we have taken from our Street Floor stock. The checks are black and white and the plaids are in the usual tartan colorings. The widths are 38 and 40 inches. Suitable for girls' dresses and ladies' skirts.

Interesting Annex Lines

55c White Flannelette at 39c yard.
45c White Flannelette, 29c yard.
35c Striped Flannelette, 30 inches wide, 23c yard.
"Ibex" 12/4 Flannelette Blankets, large size, $2.95 pair.
Ladies' $2.29 House Dresses, $1.49.
Garter Elastic, black or white, 15c yard.
Ladies' $2.25 and $2.50 White Voile Blouses, $1.29.
Men's $1.25 Heather Ribbed Hose, 77c pair.
"Lenox" Large Bar Laundry Soap, 10 for 79c.
Proctor and Gamble's "Soapade," 5 for 29c.
"Sunlight" Laundry Soap, 6 for 49c.
"Lux," for fine laundering, 5 for 49c.

LEADER
Five-String Corn Brooms, 47c
This is the best value in Corn Brooms that the Annex has offered in months. They are made of a superior quality green corn and are firmly bound with five strings. Suitable for household or outdoor use and compare favorably with regular 75c and 85c values.

LEADER
Boys' and Girls' 50c, 55c and 60c Black Ribbed Hose, 37c Pair, 2 Pairs for 70c
We are clearing out this lot of twenty dozen Ribbed Hose. Some are fine ribbed and are for girls; other have heavier ribbs and are suitable for boys. All have seamless feet and the sizes are 4, 4½, 6½, 7, 7½, 8, 9 1/2 and 10.

Ladies' 60c Black Lisle Hose, 36c Pair, 3 Pairs for $1
They are seconds, but there is very little wrong with them. They are a very good quality of lisle and are in sizes 8½, 9 and 9½.

LEADER
Yard-Wide 35c Curtain Scrims at 24c Yard
This lot includes our entire stock of 35c Curtain Scrims—about six hundred yards in all. You can have white, cream or ecru, and they are bordered on both edges. Every piece is 36 inches wide.

Men's $3 English Flannelette Night Gowns, $1.89
They are comfortable, well cut, liberal size Gowns of an English flannelette; choice of light and medium colored stripes and V necks or the button-up kind with turned-down collars. Sizes 15 to 17.

"Superior" Shetland Floss Will Be On Sale at 15c Skein
This is a low price for such a high-grade Floss. The skeins are full size and the color selection includes black and white and fifteen other colors.

Second Annex Sale of Natural Shantung Silk, 59c Yard
A reliable, hard wearing, good washing Silk that is 33 inches wide. It was bought at a low price and we offer it at a low price. We can sell it all without any difficulty. Be sure to get your share.

Special Annex Leader Sale of "Special" Toilet Paper at 8 Rolls for 49c

The CRESSMAN Company Limited

HUGE DEMONSTRATION GREETED CANDIDATE

(Continued from page 1.)

ing to the enthusiastic greeting. In spite of some unfavorable features of the election, the people of Peterboro had decided and declared for responsible government. It was not that they had elected the man, G. N. Gordon, but that they had exercised part of the machinery of responsible government. The people had shown conclusively that they would not permit this Government to take power without their consent.

The member-elect reviewed some of the features of the campaign, and remarked that the Quaker Oats Company had done all they could to allow the Liberals to get any votes they could in that factory.

"They were not quarreling with us," said Mr. Gordon. "And they manufacture their goods for export to free trade England, where the Quaker Oats Company competes against the world. You have been told that the Quaker Oats factory would shut down if I were elected. I believe that they will go along better than ever now."

"The result of this election has been no personal tribute to me. It has been the voice of the people demanding that they shall govern themselves. And it has been said that the voice the people is the voice of God. To-night they have punished the Meighen Government for cheating the people and for failing to go to the people as they promised to do.

"I wish to say that I am a Peterboro first man. I came as a boy here and now I am reaching middle age. You have known me all these years, and especially for my interest in good civic government. I want to make a promise to you in solemn covenant. I shall respect and guard to the best of my ability, and on all occasions, the sacred rights of the people, and on all occasions protect those who need it most—the common people from whom I sprang, and of whom I am a member. My efforts shall be directed to making this a greater Peterboro. I want you to come to me with any suggestions in order that I may be of service to you. I appeal to you for your cooperation. You have entrusted your talents to me, and I shall return them well kept. I want to serve you so that at the end of my term you will say 'Gordon has been faithful and true to his promises.'"

In conclusion Mr. Gordon thanked all who had supported him throughout the campaign. He particularly mentioned the ladies who had worked all yesterday from six o'clock in the morning until six in the evening giving their whole-hearted assistance that the Liberal cause might prevail and that the Liberal candidate be elected.

Mr. Hartley a Prophet.

John J. Hartley, president of the Liberal Party in the riding, was as gratified as any one in the whole audience. He had predicted on the same stage, he said, that Mr. Gordon would be elected if the Liberals threw their support behind him. Yesterday they had rolled up one of the greatest victories in the Dominion of Canada. All eyes in the Dominion had been on this election, and the Liberals had won. The Government had fancied that the Liberals couldn't win but they possessed in Mr. Gordon a promising young Canadian who was already one of the strongest in Canada.

"As a life-long Liberal and a believer in Liberal principles I am glad to be with you to-night to celebrate the election of our candidate, Mr. G. N. Gordon, as the member for West Peterboro,' said F. D. Kerr, and the crowd cheered as he touched its responsive chord. He said he had been impressed by Mr. Gordon's declaration during the campaign that he would have special consideration for the working man. "A lawyer is in a better position than any man except the laboring man himself to grasp and understand the necessity of legislation which will be in the interest of the entire community.

"I believe Mr. Gordon will be an energetic member. His election shows that the people are behind Mackenzie King in trying to put out of office the Government which has been holding on to power without consulting the people. I congratulate you on the magnificent victory you rolled up. It was not a party victory but a people's victory in the cause of good government.

J. J. Duffus.

Mr. Duffus referred to the exemplary fact that although there had been five candidates in the contest, there had not been one adverse word spoken against the character of any candidate. In 1911, after 15 years of Liberal administration, not one word could be said against the Liberal party. The time has come again when the people seem anxious to have the Liberal party back once more. Mr. Duffus believed that Mr. Gordon would give a good account of himself at Ottawa, and that at the next election he would be returned with an increased majority.

W. T. R. Preston.

'You have sounded the death knell of shall I say—Toryism," Mr. Preston the Liberal candidate in Durham began. "No; because there are many things about the old Conservative Party that I respect. But you have sounded the death knell of the National Liberal and Conservative Party. You have lighted the fires of Liberalism from the Atlantic to the Pacific, and there will be one long peal of joy at the election of G. N. Gordon in West Peterboro. You have shown Mr. Meighen and his associates that the country has no place for them. You have done a greater work for Canada than you know—keep the armour bright—so that when the time comes around for the next election you may be prepared to put Mr. Gordon in again."

Mr. Joseph Wearing.

Mr. Wearing said he disagreed with Mr. Gordon's statement that the election had no personal aspect. The verdict of the people had not only been given on the question at issue but also on the work Mr. Gordon had done for Peterboro, his work as a citizen, and since he had become an alderman.

Mr. Andrew Haydon, secretary of the National Liberal Association, conveyed the thanks of the party and its leader, W. L. Mackenzie King. He thanked all those who had worked and voted for the Liberal candidate, and appealed to the young men to bear their share in promoting the principles of Liberalism. On their shoulders rested the future of this country and the future of the Liberal party. Mr. Haydon urged the young men to assist Mr. Gordon and to make the Liberal party the influence it should be in this riding.

Mr. Gordon in a last word, expressed his appreciation of the splendid assistance given by Mr. Frank Whitehouse as organizer of the men's committee, and of Mrs. Perry. Their work had been invaluable. They had respectively won the warmest cooperation of the men and the women. The Liberals didn't have an imported machine, Mr. Gordon added, but that they had tireless volunteers.

Mr. Whitehouse said that the assistanec of the workers had been a great factor in winning the election. They were inspired by the realization that they had to contend against a professional machine brought from Ottawa.

"Our reward is the election of G. N. Gordon," said Ald. Whitehouse. "All the Peterboro boys were with us, and we were all determined to win."

Ruins of Old Church All That Survives of Klondike Gold Rush City.—The ruined old Russian Church at Lake Bennett, Alaska, which is all that remains of the city of 20,000 people which thrived at the head of the famous Chilkoot Pass during the gold rush of '98. The village, as it was called, was founded in '98, and it was there that the prospectors outfitted and made rafts and canoes for the sail on the Yukon River.

MIDLAND BUSY.

PORT HOPE, Feb. 9.—The Midland Division of the Grand Trunk is exceptionally busy these days hundreds of cars of pulpwood being brought in from the north country. The wood is taken to Cobourg and shipped to Johnsonburg, New York, via the ferry. Owing to a block in the Cobourg yards this week cars were held over here on Barrett's siding.

MURINE FOR YOUR EYES — A Wholesome, Cleansing, Refreshing, Healing Lotion — Murine for Redness, Soreness, Granulation, Itching or Burning of Eyes or Eyelids; "2 Drops" After the Movies, Motoring or Golf will win your confidence. At Druggists and Opticians. Write for Free Eye Book. Murine Eye Remedy Co., Chicago

THRIVING NEW BUSINESS

ELLIOT MFG. CO. HAS QUIETLY DEVELOPED A DOMINION-WIDE DEMAND FOR "ELLICO" YARNS.

It is a rather enlightening subject to residents of Peterborough to discover that a Dominion wide market has been opened up and provided for by a Peterborough concern without any fuss being made over it, or request for aid from the city, which is so often the first thing the people at large know about a new manufactory.

The particular establishment in mind is that lately undertaken and guided to success by T. C. Elliot and oSn, making knitting wool skeins and all kinds of darning wool skeins for which they find a ready and rapidly growing market. Their products are already being distributed from Halifax to Vancouver, and are most favorably received wherever introduced.

Their machines are the result of an idea conceived by a well known local machinist, of which the patent rights were secured by Messrs. Elliot, and they now have enough machine capacity to supply every man, woman and child in the Dominion with darning yarn. The machines incorporate an entirely new principle, are very fast, handling an inconceivable number of yards of darning yarn per day, and yet so simple that an operator becomes thoroughly efficient to handle them in two weeks or less.

Four kinds of mending yarn are being supplied to the trade, from a four-ply worsted for heavy darning to the softest Australian fine blood Merino in all colors. This yarn is grown in Australia and spun in England as there are no machines in Canada fine enough for the purpose.

The interesting features of this business are that it was practically born and brought up in Peterborough.

The rapid growth in the demand for "Ellico" yarns is due to the well organized sales system which thoroughly combs the biggest centres, country-wide. Eight travellers are now maintained on the road, and the phenomenal number and size of orders which flow in regularly, makes the members of the firm very optimistic over the outlook for 1921.

At the present time, even with their highly developed machine capacity, they have a full two months' work ahead of thier factory.

BATTLING TO SAVE AUSTRIA

THE BIGGEST MAN IN FALLEN EMPIRE TO-DAY.

(Special to The Examiner by Cross-Atlantic Newspaper Service.)

VIENNA, Feb. 8.— Former New York newspaper reporter, "Billy" Goode, now Sir William Goode, K.B.E., is battling to save Austria from absorption by Germany. Incidentally he is the biggest man in Austria to-day, as chief of the Austrian department of the Reparations Commission. If the Allies should permit German to extend her Empire to the borders of the Adriatic, with frontiers in the rear of Czecho-Slovakia and on the flanks of Hungary, Jugo-Slavia and Italy, an astonished world might well ask who won the war,' he points out. However, the position of the Christian Specialist Government in Austria is becoming more and more critical. At any minute it may come to the end of the rope. Then what? One of three things:

(1) An attempt by the Austrian provinces to join Germany.

(2) The repartition of the provinces among adjoining states, including Germany, in which she would probably get the bulk of the territory.

(3) A Bolshevik reign of terror.

The Vararlberg has already announced its desire to be annexed by Switzerland, the Tyral of Salzburg, and Upper Austria would undoubtedly go any length to unite with Germany. It is common rumor here that Hungarian forces would move on Vienna to prevent its falling into the hands of the Czechs, when Jugo-Slavia under its alliance with Czecho-Slovakia might attack Hungary.

Central Europe would again be aflame with war, from which it might be difficult for the Greater Powers to refrain.

Sir William was born in Newfoundland, the son of a preacher, has had a varied career as a purser of a liner, trooper inan American cavalry regiment, reporter in New York and London, news editor of the London Standard, and finally right hand man to Herbert Hoover.

CLINGS TO ROYALTY

(Associated Press.)

VIENNA, Feb. 8.—The former Emperor Charles of Austria-Hungary, now in exile in Switzerland, clings to his title of royalty, though he is now a ruler without a country.

Acknowledging a message of greeting from a former Hungarian Minister in Budapest, Charles' secretary replied that "His Apostolic Majesty" reciprocated the expressions of good-will "both in his own name and in that of the Queen."

HILL, WEDDELL & COMPANY
INSURANCE BROKERS
Your insurance placed with us will receive the benefit of Lowest Rates and Best Service.
Office: 402 Water St. 'Phone 14

TURNBULL'S WEDNESDAY STORE NEWS

Store Hours—8.30 a.m. to 5.30 p.m. Saturdays—8.30 a.m. to 9.30 p.m.

A Remarkable 4 Day Sale of Woollen Dress Goods Commencing Wed.---Ending Sat.

During these Four Days we will offer the best of Woollen Material at unheard of Money-Saving Prices. Not for many a day has such an opportunity presented itself for the buying of such materials as Pure Botany Tricotines, Wool Serges, Botany Jerseys and Tweeds. They are all marked much lower than formerly. Note carefully the differences in the figures quoted, then come in and inspect the quality of the Goods.

INDIGO PRINT, REG. 55c FOR 39c

Heavy Indigo Print in small designs and fancy stripes. Fast colors, no dressing. A splendid wearing quality. Note the width, 36 inches. Regular 55c, for, yard.... **39c**

Cotton Bats, pure white, free from specks, ½-lb. bunches. Regular 25c, for **2 for** **30c**

MIDDY CLOTH, REG. 75c FOR 39c

Superior quality Middy Cloth with Belfast linen finish. Very desirable for skirts, dresses, uniforms, etc. 36 inches wide. Regular 75c, for, yard..... **39c**

GINGHAMS, 25c

Canadian Ginghams, good quality, good patterns, attractive colors. Regular 45c, for, yard **25c**

ALL-WOOL HEATHER HOSE, REG. $2.00 PAIR FOR $1.29 PAIR

These are not Cotton Hose but All Pure Wool (seconds, all imperfections repaired). A beautiful soft Heather Stocking that will give unlimited wear, full fashioned and seamless, reinforced heel and toe. Colors: brown, navy or blue mixtures. Regular $2.00 pair, for, pair **$1.29**

Horrocks's English Longcloth, soft linen finish, full 36 inches wide, very desirable for lingerie, etc. Regular 75c value, for, yard..... **55c**

TRICOTINE, REG. $7.00, FOR $4.89

All-wool Tricotine, British manufacture, made from finest botany yarns, closely woven, soft finish, a clearly defined twill, just the weight for making into a tailored suit. This is one of the best qualities obtainable in this fabric. New merchandise—just in. Your choice of medium or dark navy. 54 inches wide. Regular $7.00 value, for..... **$4.89**

WOOL JERSEY, REG. $7.00, FOR $3.98

A Pure Botany Wool Jersey Cloth that is firmly woven and not liable to sag. Very desirable for dresses, skirts or sport suits. Either tubular or open at one side. The colors are peacock, grey, seal brown, saxe, medium and dark navy, also black. 54 inches to 56 inches wide. Regular $7.00 value, for..... **$3.98**

CHEVIOT, REG. $5.00, FOR $2.98

All-wool Pebble Cheviot for spring coats. A very durable fabric shown in four very attractive colors, namely, reseda, rose, castor and lawn green. 54 inches wide. Regular $5.00, for..... **$2.98**

ALL-WOOL SERGE, REG. $4.75, FOR $2.89

54-inch All-wool British-made Serge in a fine twill. A splendid wearing quality and will shed the dust. Very suitable for suits, dresses, skirts, etc. The colors are mink brown, cinder grey, reindeer, deft, blue, navy, saxe and black. 54 inches wide. Regular $4.75, for..... **$2.89**

TWEED, REG. $5.00, FOR $2.59

All-Wool Canadian Tweed in Mixtures, also Overcheck effects. Suitable for spring coats, suits or skirts. A very attractive line in smart color combinations. New merchandise—just opened up. 54 inches wide. A regular $5.00 value, for..... **$2.59**

TRIMMED HATS

All of Our Trimmed Hats, regardless of price, will be marked for Wednesday at, each **$2.00**

UNTRIMMED HATS

All of Our Untrimmed Hats, of Hatter's plush and velvet, in good assortment of shapes. On Wednesday at, each..... **$1.00**

CHILDREN'S TAMS,

Made of the best quality of plush, velvet or serge in the popular Sailor Tam style with colored border. To clear on Wednesday at..... **$1.49**

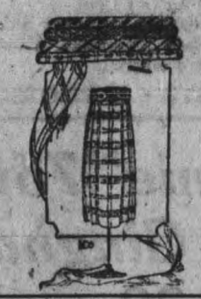

THE DESIGNER'S FEBRUARY NUMBER.

Subscribers who have not received their copy will please call for same.

There are some exceedingly smart designs for your spring dress or suit in this number, also some cunning frocks for the wee tots.

Pattern Counter, Main Floor

TRAVELLER'S SAMPLES

We were fortunate in securing several lines of Small Wares that were traveller's samples. They are not damaged in any way and are cleared out at very low prices. This is your opportunity to secure your requirements at a big saving. A few of these lines are here listed:

Bone Hair Pins 15c
Bundles of Hair Pins, 3 for.... 5c
Cabinet of Hair Pins, 5c, 8c, 10c, 15c, 20c and..... 25c
Toilet Pins, 100 in cube, for 15c
Shawl Pins, card, 3c, 5c and 7c
Tape, narrow widths, 3 for 10c
Hat Pins, card ..... 5c and 10c
Celluloid Balls for the house ..... 12½c and 15c
Bundles of Toilet Pins, 5c and 7c
Hooks and Eyes, in black or white, all sizes, 2 cards for 5c
Boys' Pocket Knives, each.. 19c
Webbing Straps, for carrying parcels, each..... 10c
Hair Brushes, each, 19c, 29c and 39c
Clothes Brushes..... 19c and 39c
Shaving Brushes, each..... 29c
Leather Purses and Hand Bags marked at **Half Their Regular Value.**
Factory Yarn, 3 ply, in black, black and white or white. Regular 50c, for 29c skein, 2 for 55c

CANDY COUNTER

Humpty Dumpty, lb. - 50c
TURNBULL'S SPECIAL Bulk Chocolates, lb. - 49c

5 bars of Comfort Soap and 1 pkg. of Snowflake Ammonia for..... 50c
N. P. Soap, that big bar, for, bar 25c
Dominion Silent Tip Matches, 3 boxes for..... 35c
Radiator Brushes 25c
Victor Rat Traps, 15c, or 2 for 25c
Mail Boxes, heavy Japaned steel. Regular 45c. Wednesday only..... 39c
Suit Hangers, for coat and skirt. Regular 15c, for 2 for..... 25c
Soldering Sets, a most useful article around the home for quick repairing. Wednesday, complete..... 25c

We Sell "Tropic" Ranges—Made in Peterborough.

CHILDREN'S ALL-WOOL 1/1 RIBB STOCKINGS

A splendid hard wearing Stocking with reinforced feet and double knee. These are classed into two lots, according to size—

Sizes 5 to 7. Regular 90c to $1.15, for, pair..... **69c**
Sizes 8 to 9½. Regular $1.35 to $1.75, for, pair..... **$1.19**

JERSEY WOVEN GLOVES FOR 79c PAIR

These Gloves cannot be replaced at this price. They are a wonderfully hard wearing Glove. Made from woven mercerized jersey, two domes at wrist. Regular $1.25, for..... **79c**

FLANNEL, REG. 85c, FOR 49c

Grey and Khaki Flannel in an excellent quality. 27 inches wide. Regular 85c, for, yard..... **49c**

"BENGAL" FACTORY COTTON, REG. 25c YARD FOR 19c YARD

34 inches wide and woven from round even thread. Free from specks. Limited quantity to sell. Regular 25c yard, for..... **19c**

CHILDREN'S SWEATER COATS REG. $4.00 EACH, WEDNESDAY $1.50

There are two styles of knitting—plain or fancy—both are very becoming. All have a high convertible collar and belts and pockets. The colors are navy, white, rose and grey. Sizes 5 to 12 years. Regular $4.00. Wednesday..... **$1.50**

$20.00, TWO ONLY, BRUSHED WOOL SCARFS, $9.00

They are extremely popular for summer wear, used in a cape or shawl style. The extra width and length are notable. There is a large rope of self at waist passing all round. The colors are Copen and beige and brown and beige. Regular value $20.00. For Wednesday the price will be..... **$9.00**

$55.00 COATS ON WEDNESDAY FOR $22.00

Most exclusive in style, finest in quality of material. Some are fur trimmed.

This group includes Coats of all-wool velour and silvertone, made in charming models for both misses and matron. Tucks in back and rows of buttons give them the touch of style so much admired. Some are trimmed with oppossum fur collars, others have large collars of some material as Coat. They are all caught in at waist with all-round belts and are half lined. Colors: Copen, brown, green and taupe. Regular $55.00. Priced for Wednesday at **$22.00**

EMPIRE PARTNERSHIP PROPOSALS DISCUSSED BY LORD MILNER

THE INITIAL IMPULSE HAS GOT TO COME FROM THE DOMINIONS THEMSELVES.

(Special to the Examiner by Cross-Atlantic Service)

LONDON, Feb. 7.—"I am quite sure nothing will ever be done to organize an Empire partnership by proposals emanating from Great Britain. The impulse has got to come from the Dominions themselves", said Lord Milner, who retired to-day as Colonial Minister when interviewed. He was discussing how the six Independent Governments can give one another the greatest mutual assistance and most effectively uphold their common interests. When asked concerning the tasks of the Empire of the meeting in London in June, Lord Milner said the nature of the meeting had been misunderstood and confused with the Imperial Conference. "It was always contemplated during the war that there would be a special imperial conference after the war to determine the future constitutional relations of different parts of the Empire. But it has now been decided it is too early to hold such a conference." The people have not been thinking about Imperialism. They are too busily absorbed in their own domestic problems and it needs a good deal of previous thought and discussion before anyone can possibly attempt to determine the future relations of the different parts of the Empire. In the meantime the world is going on and all sorts of things are happening which will affect the future of the Empire regarding which we ought to have a common policy. It is of urgent importance that the Dominions should come to a good understanding on these immediate and practical problems. In the absence of any regular recognized method of consultation, it was agreed to hold a meeting of the premiers of the Empire states in June to deal with the urgent question of common interest which cannot unite.

The meeting is analgous to the Imperial war cabinet. It won't have any executive authority excepting that if the members agreed on any line of policy they would be in a position to carry it out since they command the conference through their several parliaments. "When asked whether the Empire cabinet would be a permanent institution, Lord Milner replied, "It is too early to say but it has been maintained now because it is still a practical necessity."

Lord Milner divulged the fact that it was contemplated to hold the meeting at Ottawa, and Premier Lloyd George was perfectly willing to go there if it was the general desire, but the scheme was found impracticable although it may be carried out on another occasion.

WARSAW NEWS

WARSAW, Feb. 8.—Mrs. Preston, Peterborough, spent a few days last week with Mrs. Geo. Russel.

Miss Myrtle Brown, Peterborough, spent the week-end at the home of Mr. and Mrs. Henry Clements.

Mrs. Ellen Brown, Peterborough, spent a few days with her mother, Mrs. G. Clements.

Mrs. Maxwell Tucker is visiting her mother, Mrs. Frank Lonsberry.

Miss Grace Morgan, Peterborough, is visiting at the home of Mr. and Mrs. Fred. Morgan.

Mr. and Mrs. Charles Foster left for Raeboro on Thursday, where they are visiting Mrs. Foster's mother.

Mr. Geo. Lonsberry is again the genial caretaker of the Town Hall.

Mr. and Mrs. Thos. Cullen and Miss Cullen and Mr. Percy Cullen spent last Wednesday with relatives near Warsaw.

Mr. Wallace Anderson was away working in the interests of Mr. Campbell several days last week.

Warsaw orchestra, viz., Mr. A. F. Choate, Dr. D. Munro, Mr. H. G. E. Choate, and Miss Elsie Cooper, provided the music for the Lakefield Curling Club "At Home" last Thursday evening.

A few people from Warsaw attended the dance in Lakefield on Thursday evening.

Several Warsaw people attended the election meetings in Peterborough last week.

Mr. and Mrs. Stephen Miller gave a delightful little party to those of their relatives who lived near Warsaw on Wednesday evening last. It was the first anniversary of their wedding.

Messrs. Calder and Douglas are selling off their stock, preparatory to giving up business about March 1st.

U. F. O. Dance.

The dance given by the U.F.O. in Warsaw Town Hall on Friday evening was a great success. A very large number were present, and all said they enjoyed themselves, and appeared to do so. Dummer and Douro both were well represented. Warsaw Orchestra provided the music. Mr. Wm. Bell was floor manager. Mr. Charles Bowen provided the refreshments.

The regular meeting of the U.F.O. was held on Wednesday evening. Some general business was done.

At the Thursday evening meeting in the Presbyterian Church, Rev. Graham continued the "Life of Christ," dealing with the calling of the disciples and the miracles.

Ice is good and is now being harvested, but it must be drawn on wagons.

"Eyes of the Soul."

Rev. Girard Graham, in the Presbyterian Church, took his subject from 1st. Cor. ii., 9-11: "The eyes of the soul." Science has shown that much of what appears is an unreality; that suggests a reality behind. There is a reality that may be seen with a spiritual insight. No man has seen God; no man ever will, with mortal eyes. God can be seen, and seen only, with a spiritual sight. The Bible is a book of spiritual insight. Some go through life with no eyes but these mortal ones. Their joys and pleasures are only superficial. The love of God and of their fellows is unknown to them. We miss much of beauty and light and understanding if anything happens the eye, and one who is physically blind is to be pitied, but much more is the one who is spiritually blind. He knows nothing of soul joy.

The evening subject was "Lord, Teach Us to Pray." The preacher made it more a study than a sermon. He spoke of the different postures assumed during prayer and their effect. One should be alone with nothing to distract. Christ said, "Enter into thy closet, and when thou hast shut the door, pray." The greater one's work, the more necessary is prayer. Prayer is not simply asking, or praising, it includes meditation, listening to God. Every Christian should find at least one-half hour a day for communion with God. The very best time is first thing in the morning, while the mind is clear and alert. Next best is the noon hour. Many business men devote part of the noon hour to private devotions. Third best, after the business of the day is over; and fourth, before retiring. This fourth best has some advantages, as it gives the sub-conscious self thoughts of divine things, and one can awaken peacefully after a peaceful rest. It is desirable to so pray, or commune, that even in the stress and strain of constant work, there is a sub-consciousness of God, so, with the spiritual eyes, do we see God.

In St. Mark's.

After many weeks of no service, there was service in St. Mark's Church on Sunday afternoon. The newly-arrived clergyman met his people at the Vestry meeting on Tuesday of this week, and there will be service on Sunday afternoon, Feb. 20th.

In the Baptist Church Mr. Vose's subject was "Be ye Holy as I am Holy." The ladies again are obliged to postpone their missionary meetings.

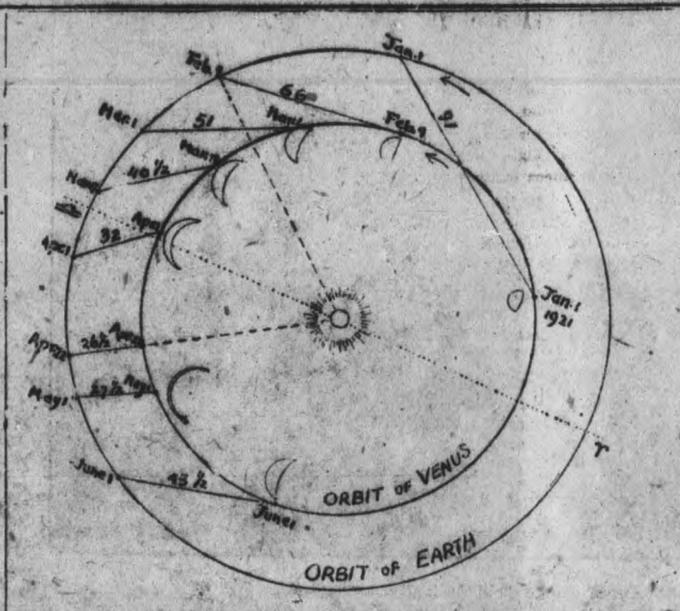

Brilliant Star in S.W. Heavens Is On ly Our Old Friend the Planet Venus.—Diagram showing the relative positions of Venus and Earth in their orbits from January to June, 1921. The number beside the line joining the two bodies gives their distance apart in millions of miles.

AN ELECTION SEEMS TO BE A CERTAINTY

(Continued from Page 1)

mean a decrease not of two, but of four in the Government majority. A very few more such defeats and the majority would disappear utterly. The process of attrition is steady and deadly and there are no means of repleting the ranks.

There are demands for Cabinet reconstruction, but Cabinet reconstruction means by-elections, and probably further defeats and more attrition. There are nine vacancies in the Senate, but the Government is unable to fill them. For each vacancy there are at least two candidates right in the House of Commons, and the filling of nine vacancies from the ranks of the wearied ones seeking respite from political campaigning would involve the holding of nine by-elections, with more defeats and more attrition. In fact it is safe to predict that the vacant seats in the red chamber will ony be filled on the eve of dissolution and that outsiders need not apply. The fact is that the Government is in a somewhat helpless position.

CABLES FROM ALL COUNTRY FOR VICTOR

(Continued from page 1.)

Chatham, Ont., Feb. 7.
Geo. N. Gordon, M.P.,
Peterborough.
Congratulations from an old Osgoode School mate.
VICTOR LAURISTON.

Toronto, Ont., Feb. 7.
G. N. Gordon,
Peterborough.
Heartiest congratulations, old boy. I knew you would do it.
W. J. BRAGG, M.P.P.

Toronto, Ont., Feb. 7.
G. N. Gordon, M.P.,
Peterborough.
Heartiest congratulations on your splendid victory. P. C. LARKIN.

Portage La Prairie, Man., Feb. 7.
G. N. Gordon, M.P.,
Peterborough.
Congratulations from Lakeside and Portage Liberals. R. WAGSOM.

Toronto, Ont., Feb. 7.
G. N. Gordon,
Peterborough.
Well done, old man! Congratulations. ALF. BICKNELL.

Toronto, Ont., Feb. 7.
G. N. Gordon,
Peterborough.
Congratulations and good luck.
J. H. FREDERICKS.

St. Marys, Ont., Feb. 8.
G. N. Gordon.
Peterborough.
Hearty congratulations. Some fight. Watched it closely.
MR. and MRS. E. S. LAPPE.

Brandon, Man., Feb. 7.
G. N. Gordon.
Peterborough.
Brandon Liberals congratulate you on your victory. A. E. HILL.

Edmonton, Alta., Feb. 7.
G. N. Gordon, M.P.,
Peterborough.
Congratulations.
C. R. W. PROCTOR.

Toronto, Ont., Feb. 7.
G. N. Gordon.
Peterborough.
Hearty congratulations to you on your victory to-day.
RUSSEL JOYCE.

Toronto, Ont., Feb. 7.
Geo. N. Gordon, M.P.,
Peterborough.
Congratulations, George.
BLAKE FLETCHER.

Cannington, Ont., Feb. 8.
G. N. Gordon,
Peterborough.
Congratulations. Peterborough Grits are made of the right stuff.
G. H. WOODWARD.

Ottawa, Ont., Feb. 8.
G. N. Gordon,
Peterborough, Ont.
Congratulations, George.
ARTHUR DICKENS.

Bowmanville, Ont., Feb. 7.
Geo. N. Gordon,
Peterborough.
Congratulations.
G. E. CHASE.

Ottawa, Ont., Feb. 8.
G. N. Gordon, M.P.,
Peterborough.
Heartiest congratulations. May every success be yours.
J. GORHAM.

Following is the cable from G. A. Gillespie and J. J. Turner, of this city, from London, England:

London, Eng., Feb. 8.
Gordon, Peterborough,
Congratulations.
GILLESPIE, TURNER.

Bracebridge, Ont., Feb. 8.
G. N. Gordon,
Peterborough.
Congratulations.
HOWARD.

Valleyfield, Q., Feb. 8.
G. N. Gordon, M.P.,
Peterborough.
Most hearty congratulations. Your victory will encourage our friends throughout Canada.
JAS. A. ROBB, M.P.

Toronto, Ont., Feb. 8.
G. N. Gordon, M.P.,
Peterborough.
Congratulations, G. N. Accept my best wishes.
R. A. SAVIGNY,
Merchant Tailor.

Campbellford, Ont., Feb. 8, 1921.
Mr. G. N. Gordon,
Peterborough, Ont.
Congratulations to George and Laura. Perfectly delighted with your success.
(Mrs.) JESSIE PORTE CHASE.

Toronto, Ont., Feb. 8, 1921.
G. N. Gordon, Barrister, &c.,
Peterborough, Ont.
Congratulations. Delighted.
JAMES W. CURRY, M.P.P.,
Parliament Buildings, Toronto.

Toronto, Ont., Feb. 8, 1921.
G. N. Gordon, Lawyer,
George Street, Peterborough, Ont.
Congratulations. A winner, from motor cycle cases to a seat in Parliament.
MARION McCALL.

Montreal, Que., Feb. 8, 1921.
Geo. N. Gordon, M.P.,
Peterborough, Ont.
Hearty congratulations. As Sir George Foster remarked, "The first drop of poison."
HON. GEORGE P. GRAHAM,
Brockville.

Sarnia, Ont., Feb. 8, 1021.
G. N. Gordon, M.P.,
Peterborough, Ont.
My most hearty congratulations.
F. F. PARDEE.

VALUE OF MEDICAL SCHOOL INSPECTION

BRANTFORD, Feb. 7.—During the past month medical inspection in the public schools resulted in the locaion of 101 cases of infectious diseases among the pupils. There were 559 dental treatments administered, with 285 home visits by the nurses. The school doctor made complete examination of 230 pupils.

DECORATED FOR BRAVERY.

The act of bravery by which Hugh Gallinger, of Brockville, entered a burning building at Coteau Junction on May 3rd last and rescued a child named Marie Laflame from death, was rewarded last week, when in the presence of a large number of associates, Gallinger was decorated with a bronze medal of the Royal Canadian Humane Society. Gallinger was a brakesman on a train passing Coteau Junction on the morning in question, and when the train stopped to investigate the fire he did not hesitate to enter the building and bring the child safely from the second storey and restore her to her mother.

ELECTION RESULTS AT A GLANCE

Polling Sub-division	Burnham, J. H. Conservative	Campbell, J.C. U.F.O.	Denne, R. Government	Gordon, G. N. Liberal	McMurray, T. Labor
CITY OF PETERBOROUGH					
1—Freeburn's Store, 168 Lock	54	4	48	82	17
1A—Haggart's Store, 191 Lock	42	6	42	84	21
1B—Haggart's Store, 191 Lock	49	5	46	68	41
2—English's Store, 485 Chamberlain	40	3	40	68	41
2A—English's Store, 485 Chamberlain	63	5	39	76	34
3—Soucie's Shop, Aylmer and Lake	46	8	54	122	19
3A—Soucie's Shop, Aylmer and Lake	50	4	42	89	24
4—Fitzpatrick and Geraghty's Store, Rubidge & Dal'ie	49	14	62	82	14
4A—Fitzpatrick & Geraghty's Store, Rubidge & Dal'ie	40	6	62	83	13
5—Garside's House, 199 Reid	51	3	58	60	9
5A—Garside's House, 199 Reid	48	7	29	63	25
5B—Layton's House, 214 Park	46	6	44	33	13
6—J. E. Firth's, 364 Water	34	12	32	41	14
6A—Hutchinson's Shop, 386 Water	33	8	31	63	6
7—Council Chamber, Simcoe	30	11	56	78	9
7A—Council Chamber, Simcoe	30	3	75	56	9
8—Taylor's Store, 219 Hunter	45	12	39	78	15
9—Carey's Shop, 475 George	42	12	55	75	15
9A—Parker's Store, 460 George	32	6	40	55	5
10—Canadian Packing Co., Park and Sherbrooke	106	37	99	116	17
10A—Canadian Packing Co., Park and Sherbrooke	64	6	51	74	9
10B—John Allen's Grocery, Reid and Sherbrooke	26	10	34	93	5
11—Fitzpatrick & Geraghty's, Charlotte and Park	53	4	44	60	10
11A—Cowling's Store, 354 Charlotte	31	4	85	63	10
11B—Kemp's Store, Charlotte and Downie	32	15	107	111	2
12—Lyle's House, 301 Pearl	24	12	69	85	5
12A—Lyle's House, 301 Pearl	20	14	41	46	4
12B—Vallery's House, 310 Pearl	51	4	63	106	22
13—Routley's Shop, Brock and Park	36	6	64	82	10
13A—Routley's Shop, Brock and Park	24	2	50	85	12
14—Lynch's Shop, corner Park and Elm	30	4	39	88	27
14A—Lynch's Shop, Park and Elm	76	22	57	90	18
15—Griffith's Shop, Smith and Water	48	18	49	83	10
15A—Griffith's Shop, Smith and Water	87	12	64	63	7
16—Black's, corner Dublin and George	42	18	60	71	9
16A—Black's, Dublin and George	106	25	79	134	64
17—Kennedy's, 332 McDonnel	53	3	24	59	15
17A—Kennedy's, 332 McDonnel	59	4	38	55	15
18—Hooper's Shop, George and Dublin	30	17	42	46	4
18A—Hooper's Shop, George and Dublin	35	13	65	51	12
19—Braund's Store, George and Smith	43	14	37	71	5
19A—Braund's Store, George and Smith	78	5	115	126	75
19B—814 Water	58	11	42	58	47
20—Swanston's, 48 Hunter	39	16	36	75	48
20A—Swanston's, 48 Hunter East	62	13	26	71	87
21—Halliday's, 132 Hunter East	51	4	33	48	52
21A—Halliday's, 132 Hunter East					
22—Mrs. K. Throop's, 580 Rogers					
22A—Mrs. K. Throop's, 580 Rogers					
TOWNSHIP OF GALWAY.					
23—Orange Hall, Silver Lake	6	26	5	15	3
24—Orange Hall, Union Creek	2	27	2	28	8
25—Swamp Lake School House	...	...	...	...	...
TOWNSHIP OF CAVENDISH					
26—Hugh Cochrane's House					
27—David Higgins' House	5	.....	10	6	0
TOWNSHIP OF HARVEY					
28—Town Hall, Lakehurst	2	109	5	4	2
29—Ventress School House	1	83	4	9	4
30—True Blue Hall	19	43	31	33	10
TOWNSHIP OF ENNISMORE					
31—Town Hall					
32—O'Reilley's School House	1	147	19	120	15
TOWNSHIP OF SMITH					
33—Milburn's School House	39	251	31	34	9
34—Foresters' Hall, Bridgenorth	23	197	10	49	0
35—A. Higgins' House	5	159	10	6	0
36—Temperance Hall, Selwyn	10	169	25	8	6
37—Charlton Hall, Young's Point	25	54	2	45	13
TOWNSHIP OF NORTH MONAGHAN					
38—Salvation Hall, Brownton	73	29	52	89	42
38A—Salvation Hall, Brownton	56	16	59	56	36
39—Town Hall	17	167	23	9	1
40—Manley's Store, Braidwood Avenue	42	12	54	58	20
40A—Manley's Store, Braidwood Avenue	35	10	42	44	9
TOWNSHIP OF SOUTH MONAGHAN					
41—Town Hall, South Monoghan					
42—Sunday School Hall, Bensfort	33	357	26	12	4
TOTALS	2582	2304	2817	4091	1102

In the above table a number of the polling sub-divisions have been combined. All the city polls are in and all the country polls, with one exception. Polls number 10 and 10A, 17 and 17A, 20 and 20A, 26 and 27, 31 and 32, 41 and 42.

THE LOCAL MARKETS

GRAIN.

Fall wheat, bush	$1.80	
Marquis wheat, bush	1.75	
Spring wheat, bush	1.80	
Bran, wholesale	40.25	
Shorts, wholesale	2.25	
Peas, bush	1.75	
Flour, wholesale	$5.55	
Flour, retail	$6.00	
Pastry flour, wholesale	5.40	
Oats	.45	
Barley, per bush	.85	
Buckwheat	.85	

VEGETABLES.

Turnips, peck	.20	.30
Potatoes, bag	1.30	1.75
Pumpkins	.10	.15
Beets, peck	.25	.30
Parsnips, peck	.30	
Celery, 15, 20, 30 and 40		
Lettuce	.5	
Cabbage, each	10	.15
Cauliflower, each	.35	.50
Beans, bush	$4.00	
Onions, 4 to 6 lbs. for 25		
Tomatoes, lb.	.50	
Head lettuce	.20	.30
Sweet Potatoes, lb.	.10	.15
Green onions	.5	.10
Onions per peck	.50	
Carrots, peck	.30	
Cooking onions, lb	.05	
Spanish Onions, lb.	.10	

HIDES AND WOOL.

Cow hides, heavy	.6	
Cow hides, light	.6	
Horse hides	$2.50	
Calf skins, veal	.9	
Calf skins, kips	.7	
Sheep skins	.50	.65
Lamb skins	.40	.55
Fine Wool	.15	
Medium wool	.12	.16
Coarse wool	.10	.12

DAIRY PRODUCE.

Creamery butter	.54	.58
Dairy butter, lb.	.54	.58
Oleomargarine	.39	.42
Eggs, fresh, per dozen	.68	
Shortening, lb	.21	.23
Lard, lb	.32	
Cheese, lb	.35	.40

FRUIT.

Malaga grapes lb	.40	.50
Tangarines, dozen	.50	.60
Bananas, dozen	.40	.60
Navel seedless oranges doz	25	.80
Florida oranges, dozen	.30	.60
Lemons, dozen	.30	.40
Grapefruit, 2, 3 and 4 for 25		
Cocoanuts	.15	.20
Cranberries, quart	.35	
Apples, peck	.40	.90
British Col. Apples box	4.25	
Spys	8.00	10.00
Russets	$6.00	
Snows	$6.00	
Wolfe River	7.00	
Baxters	$5.50	
McIntosh Reds	$8.00	10.00
Pomegranites, each	.10	.15
Rhubarg, per bunch	.10	
Smyrna Figs lb	.40	.50
Cooking figs, lb.	.13	.18
Dates, lb	.20	
Mixed Nuts	.35	
Chestnuts, lb.	.40	

FISH.

Steak cod, lb	.15	
Salmon snacks lb	.30	
Oysters, quart	1.50	
Bloaters, each	.5	
Red salmon	.20	
Halibut	.25	
Lake trout	.25	
White fish	.25	
Haddies	.20	.25
Fillets, lb	.25	
Dried herrings, box	.35	

HAY.

Hay, ton	$30.00	

MEATS.

Ducks	.40	
Geese	.40	.45
Veal, lb	.25	.40
Beef, lb	.20	.45
Turkeys	.55	
Chicken, lb	.35	.40
Live hogs	$14.25	
Dressed hogs	25.00	
Spring lamb	.30	.35
Bacon	.65	.70
Pork	.25	.45
Mutton	.10	.35
Sausages	.24	

HONEY.

Home honey, lb.	30	
White clover honey, lb	.28	.35
Honey, buckwheat, lb	.25	

WOOD.

Mixed wood, cut, load	7.00	8.00
Hardwood, cut and split	16.00	

LONDON LABOUR PARTY CENSURES MacBRIDE.

LONDON, Ont., Feb. 7.—The local branch of the Independent Labour Party at a meeting yesterday adopted a resolution moved by Dr. H. A. Stevenson, member of the Ontario Legislature, censuring M. M. MacBride, the member for South Brant, for his action in regard to legislation before the Ontario Legislature.

THE HOME CIRCLE COLUMN

A VACATION FOR MOTHER.

One of our exchanges very sensibly remarks that of all the people in the household, mother is the one who gets no "two weeks off with pay" vacation in the summer. She is also the one who never gets her Saturday afternoons off. Neither does she work on an eight-hour-per-day schedule. And Sunday, when father sits around in his lounging clothes and house slippers, mother gets breakfast, washes the dishes, gets the noon meal, washes the dishes, gets the evening meal, washes the dishes—and does a score and more of other household tasks that always seem to fall to mother's lot.

So, why not a vacation for mother?

Does mother complain because she doesn't have a vacation like the rest of the family? Certainly not! But that is all the greater reason why she should get the vacation!

There are several ways of giving her this vacation. One way is to tell her that, no matter whether she wants to or not, she is to go back to see the home folks for a couple of weeks—and while she is away she is not to worry about how the housework is going or whether the gas bill is paid on the first of the month. Then, a supplementary way is to insist upon her going down town one evening each week — to the theatre. Or, insist upon her eating an occasional meal down to the club or at the restaurant with the family, where she won't have to be worrying about the housework. And there are scores of other ways of getting for mother that vacation which she so justly earns but which she will not receive unless the rest of the family make her take it.

And daughter might give a little aid in this vacation-for-mother propaganda, also. As far as we can discover there is no Federal law, State law or city ordinance which makes it a criminal offence for an eighteen-year-old daughter to wash the dishes twice a day and thus take a little routine work away from mother's hands.

How about that vacation for mother?

Man is naturally a home-loving animal, in fact, most animals are home-loving. And when a man asks a woman to share his life, it is usually taken as a gentle hint that he wants her to make him a home and take a sort of general oversight of his affairs and a special oversight of himself. He likes to know that she does things for him just for the reason that she loves him, and is interested in him and his well-being. He loves his home more if there is some impress of her personality upon it. He likes best the meal she prepares for him. Of course, says very little—perhaps nothing—of all this, being a man.

A true lady is as much a lady washing her dinner dishes, preparing the vegetables for dinner, cleaning lamps and scrubbing floors, as when she is bending over her embroidery frame or easel in the pleasant sitting room. If she is so fortunate as to possess a servant she will use refined language and as gentle a voice in speaking to her as she uses in the reception room entertaining the most cultured among her friends.

The main thing with children is to have them well started with good principles which they will carry through life. Obedience, truth, unselfishness, purity are essentials, and these can all be lovingly cultivated, and will flourish in the right home atmosphere.

The worst tragedies are not enacted on the stage, but in home. The divorce court indicates that. Poverty tragedies in the little street back of us where some actors suffer nobly rather than beg. Tragedies in the big house on the "avenue" gilded prison houses for women, infernos for men, chambers of horrors for children. Breaking hearts, withering hopes, maddening brains, the crowd goes screaming by. No, all the tragedy is not back in the little street. But "when poverty comes in the door? doesn't love fly out the window? No, we've seen too many lovers in overalls and sweethearts in gingham aprons to believe that. When we write a book of fables the first one will begin: "Once upon a time there was a house of poverty. But when the wolf came to the door he turned away for he heard them laughing and singing." Home doesn't consist in things, but of hearts. A woman in a magnificent palace in Nebraska said to us; "The happiest days of my life were spent in a sod house ten miles out yonder on the prairie."

Learn to laugh. A good laugh is better than medicine. Learn how to tell a story. A well-told story is a welcome sunbeam in a sick room. The world is too busy to care for your ills and sorrows. Learn to keep your own troubles to yourself. Learn to stop croaking. If you cannot see any good in the world, keep the bad to yourself. Learn to hide your pains and aches under pleasant smiles. No one cares whether you have the earache, headache, or rheumatism. Don't cry. Tears do well enough in novels but are out of place in real life. Learn to meet your friends with a smile. A good humoured man or woman is always welcome, but the dyspeptic is not wanted anywhere and is a nuisance as well. Above all, give pleasure. You will pass through this world but once. Any good thing therefore, that you can show to any human being, you had better do now; do not defer or neglect it, for you will not pass this way again.

Discouragements and gloominess are things to be avoided like the pestilence; cheerfulness and merriment are qualities to cultivate. Before them annoyances will disappear like dew before the sun. A happy disposition as a fortune in itself.

TARIFF REVISION MAY BE DROPPED

DEFEAT OF GOVERNMENT HERE HAS FAR-REACHING EFFECTS AT OTTAWA.

One thing appears fairly certain, and that is that the promised tariff revision will not be proceeded with. Both in East Elgin and Peterborough the Government insisted upon confining the issue to the tariff and emphasized the need of protection, but in both seats the Liberal carried the urban centres, Aylmer and Peterborough city. As a consequence, Government plans on the tariff will have to be revised.

There is much heart-searching on Parliament Hill to-day. There will be more when the first caucus is held. Old Conservatives have, since the formation of the new party, been insisting on immediate and ruthless Cabinet re-organization, and there is a feeling to-day that the Premier let slip by the psychological moment for doing so, namely, immediately after his appointment as leader.

It is more than probable that early in the session Premier Meighen will face the House and say, "Honorable members here is my supply bill, here is my re-organized cabinet, here is my platform. Let the people express themselves. We shall dissolve."

TORONTO, Feb. 8.—Toronto Conservatives profess to see encouragement for the Meighen government in the result of the Peterborough election. Mr. H. C. Hocken, M.P., stated to-day that the Liberal man a minority victor. "You will notice," he said, "that there was a 5,000 Conservative vote, while the Liberal vote was a little less than 4,000. I think that is very encouraging for Mr. Meighen. If it had been a straight fight I think the Conservative would have been elected."

Mr. A. J. Young, former President of the General Reform Association of Ontario, and member of the Ontario Liberal Executive, points out that the Meighen candidate only polled about 20 per cent. of all the votes cast. He says the result means notice to quit for the Government.

Mr. J. J. Morrison, secretary of the U.F.O., said: "The results were as satisfactory as we expected, and the urban vote augurs well for the new National Progresive Party at the next general election.

ADVANCE IN HYDRO.

The rates charged for power from the High Falls development by the Hydro-Electric Power Commission of Ontario have been approved as follows: Perth, $41.80 per h.p.; Smith's Falls, $38.22 per h.p.; Carleton Place, $44.95 per h.p. The Commission has authorized a slight increase in the retail rates of one-half cent a kilowatt hour.

ENGINEER KILLED

Derailment on the C.N.R. Near Vancouver—Several Injured.

VANCOUVER, Feb. 8.— Engineer Johnson was killed and Fireman Middleton and Expressman Holmes injuredas a result of a derailment of a Canadian National Railway passenger train.

Upton Sinclair, author, who, in his new book, makes an indictment of American journalism.

To the Electors of West Peterborough:

I wish to thank those who so faithfully supported me in this campain.

I am under a deep debt of gratitude to the Ladies and Girls who worked so untiringly for my election.

The large crowds of Young Men who volunteered to canvass and to check off the voters' lists gave wonderful service, which I very much appreciate.

I thank all those Independent Voters who have entrusted me with the duty of representing them; and I hope to be of service to Peterborough which will not disappoint my most ardent supporters.

I remain, yours faithfully,

G. N. GORDON

February 8, 1921.

VEGETABLE PRICES DOWN.

Producers Are Only Getting About 25 Cents a Bushel for Potatoes.

WASHINGTON, Feb. 8.—The mild winter has been to a great extent responsible for low returns to producers of fruits and vegetables because of rot and the accumulated costs of storage and extra hauling, the Bureau of Markets said in a report to-night. Prices started low and continued moving downward until "disagreeably close to the vanishing point," the report added. Late winter finds the six months' depression at its lowest, it said, and wholesale prices have found new low levels.

Dealers hold perhaps one-sixth of the potato stocks remaining and the farmers have the rest, the report continued, and at present the potato markets in producing sections are close to demoralization.

"In the West," the report said in discussing the potato situation, "the price paid to growers is down close to feeding value, around 25 cents per bushel, but growers are still selling to some extent because of doubt about the profits of feeding livestock or because they must have a little money. About the top price by the carload for growers is 59 cents in Eastern sections, and nobody very anxious to buy at that. City prices for large lots range from $1 to $1.80 per 100 pounds."

The situation generally is the same, the report added, in the case of cabbage, onions and apples.

PLANNING FOR SPRING.

LINDSAY, Feb. 8. — The mild winter weather is causing the summer resorts to sprout rather early this year. Pleasant Point has already begun to boom and a highly successful season is promised. Two Toronto gentlemen, well known cottagers, were in town on Saturday and gave contracts for two large summer residences to be erected this spring. Extensive improvements in other directions are planned. Remodelling and improving is being carried on on a large scale.

SALARIES RAISED.

Increase to Teachers in Ottawa Averages $200.

OTTAWA, Feb. 8.—A new schedule of salaries for the public school teachers was adopted at a meeting of the board. The new rate provision for an additional expenditure of approximately $40,000.00, making an average increase in salaries to teachers, with three or more years' service, of $200 each. Many of the women teachers will receive increases of as high as $250 and the minimum wage for male teachers goes up from

SONG.

I am not sad from Sorrow
Beyond Time's skillful healing,
Who, every day and morrow,
Some cherished pang is stealing
Till tears forego their duty!
I am not sad from Sorrow,
But I am sad from Beauty—
From her my heartache borrow,
Who is herself so sad.
Like one who hath been banished
She speaketh of things vanished,
But, with this half-revealing
of glories she once had.
Plants high immortal feeling
That urgeth to pursue
Her swiftly-homing pinion
Unto her lost dominion;
And there, with vision single,
Which her old scholars knew,
Behold her merge and mingle
With utmost Good and True.
Thou, ever homeward turning
Past mortal eye's discerning,
Deny me not some clue—
I have been homesick, too!

—Edith M. Thomas, in New York Times.

"Bon Soir"

ALEX. GORDON

Meat Merchant

takes this opportunity of thanking his numerous Patrons for their valuable Patronage in the past, and for their hearty good wishes for the future.

He also desires to state that as soon as arrangements are completed he will make his Re-opening Announcement in New Premises. 3d-35

C. G. E. Pay Day

Savings for Quantity Cash All This Week—'Phone Your Order.

5lb. 45c B. Tea for	$1.98
5lb. Rolled Oats, Corn Meal	.23
5lb. Dom. Shortening, bulk only,	.89
5 Pkgs. Seeded Raisins, 15oz.	$1.45
5lb. R. B. Lard, bulk only	$1.38
5lb. Pure Lard, bulk only	$1.29
3lb. Coffee, ground fresh	$1.67
7lb. Pastry Flour	.43
24lb. Pastry Flour	$1.39
3 Boxes Matches, 500's	.36

Mendell Braund

COR. PARK & ALBERT STREETS

—'Phones 348 and 890W—

EXCELSIOR

LIFE INSURANCE COMPANY

Our Annual Report 1920 shows again gratifying increases in respect of Income, Assets and Insurance in force. The following comparative summary will be of interest to insurers;

STEADY PROGRESS

	1918	1919	1920
INCOME	$1,213,401.75	$1,398,962.03	$1,605,507.52
ASSETS	4,986,495.16	5,514,144.71	6,194,958.46
INSURANCE IN FORCE	26,842,967.30	33,735,247.10	40,574,890.65

FAVORABLE MORTALITY—ACTUAL TO EXPECTED 57.7%
HIGH INTEREST EARNINGS 6.87%

GOOD OPENING FOR ONE OR TWO ADDITIONAL ACTIVE REPRESENTATIVES, APPLY TO

A. T. McCLELLAN—Branch Manager—PETERBORO

COL. E. B. CLEGG—Local Representatives—W. S. McDUFFEY

Sightseeing in Pictures—Rich Farmers Retire

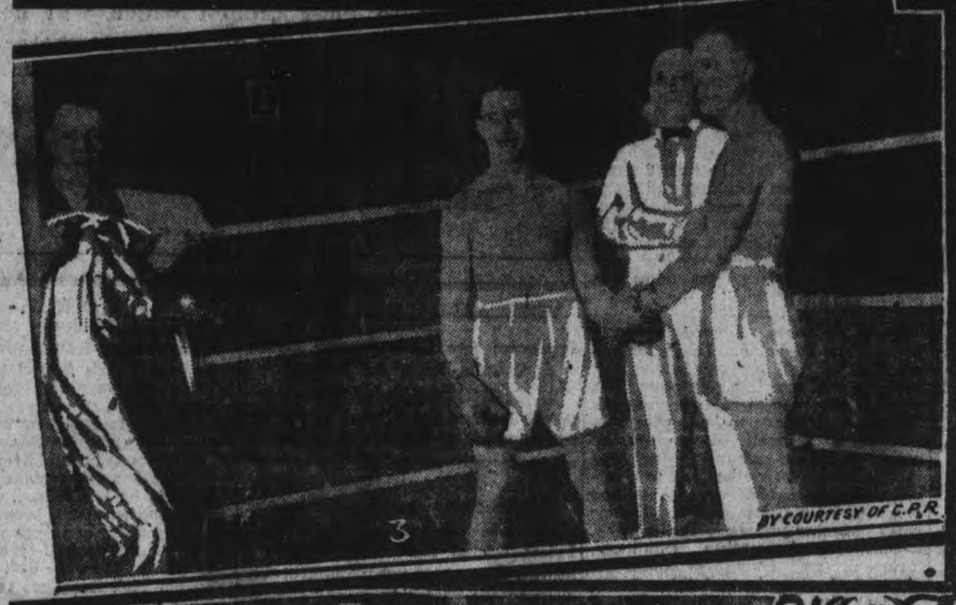

(1) Wolfe anniversary dinner at Westerman, Kent, Eng.—Many Canadians attended the anniversary dinner given in memory of General Wolfe, whose forces captured Quebec from the French.
(2) The three American naval baloonists who were lost for days in Northern Canada, were given a great reception when they arrived home.
(3) Benny Leonard and Ritchie Mitchell, posing for picture before the battle in Madison Square Gardens, N.Y.
(4) Rev. John Clifford, M.A., D.D., London, England, who has been appointed a member of the Order of Companions of Honour.
(5) British Labor Party National Conference in London. Special session on unemployment and conditions in Ireland.
(6) Robert Lester Craigie, temporary British ambassador to the United States in the absence of Sir Auckland Geddes, who has left to confer with Lloyd George.
(7) Tatooing a Burmese boy, a custom which is universal. When he reaches manhood the legs and arms are done in various animal designs. The operation is painful.
(8) New warning signs for road traffic in England.

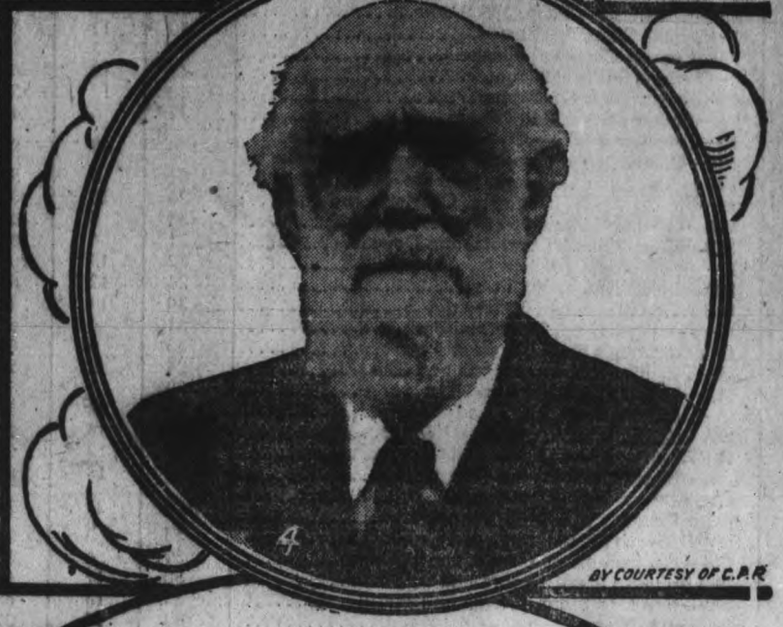

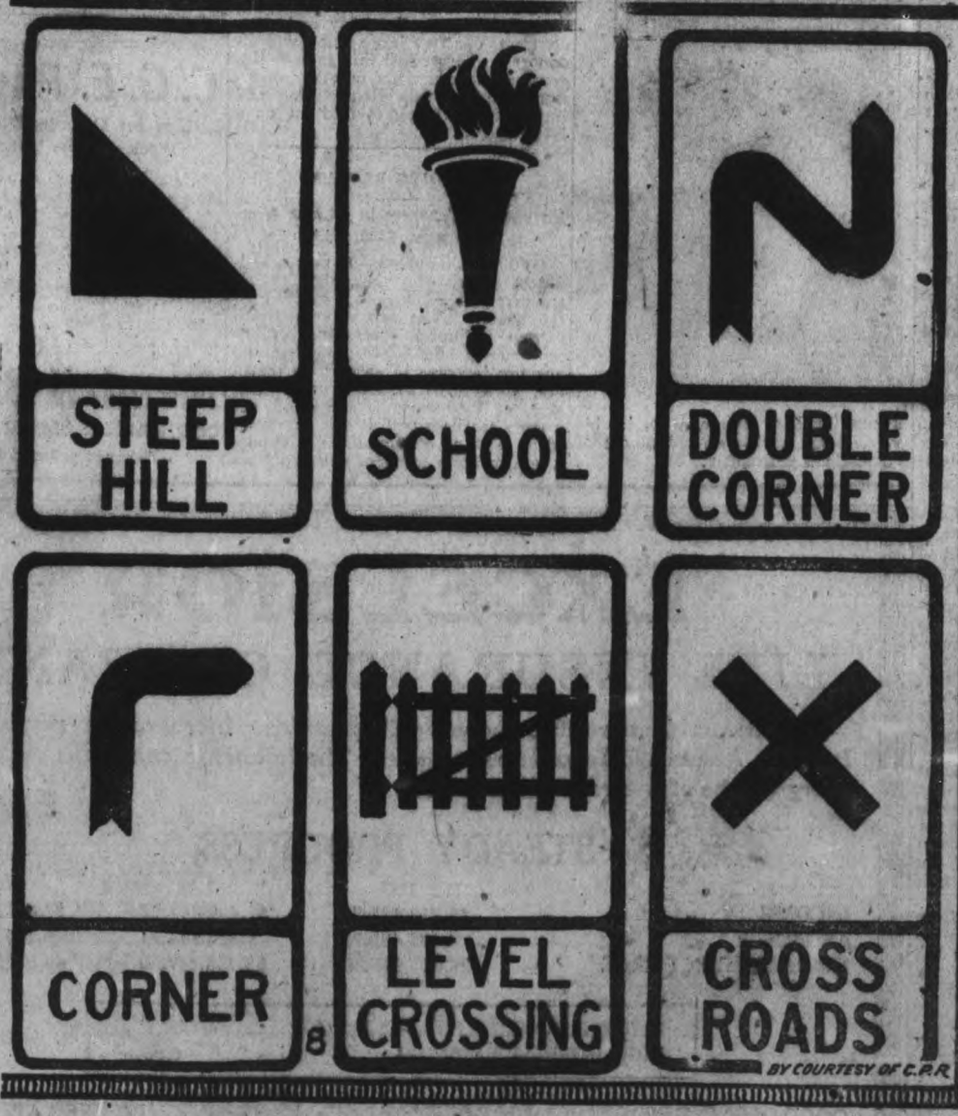

A. B. Calder, Promoted.

A. B. Calder, formerly assistant general passenger agent, has been promoted to the executive staff of the Canadian Pacific Railway.

It will be remembered that Mr. Calder accompanied the Prince of Wales' train across Canada as representative of the president, the arrangements for which he supervised, and that he also was in charge of the Canadian Pacific train for the Imperial Press Conference in a similar capacity. Mr. Calder joined the C. P. R. originally in the construction days when the railway was being pushed out west of Winnipeg. He is the son of Alexander Calder, the railway and steamship agent of Winnipeg.

BY COURTESY OF C.P.R.

PROFITABLE FARMING

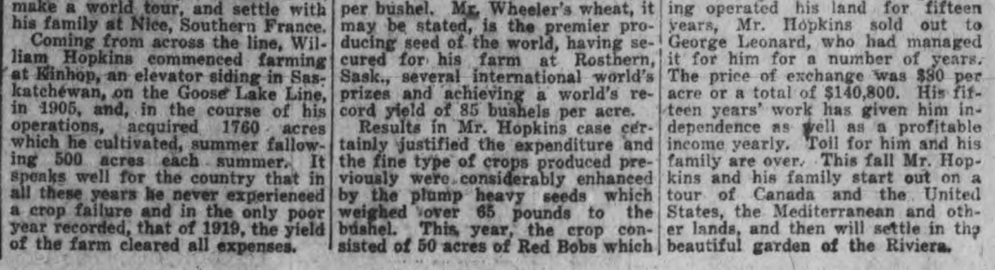

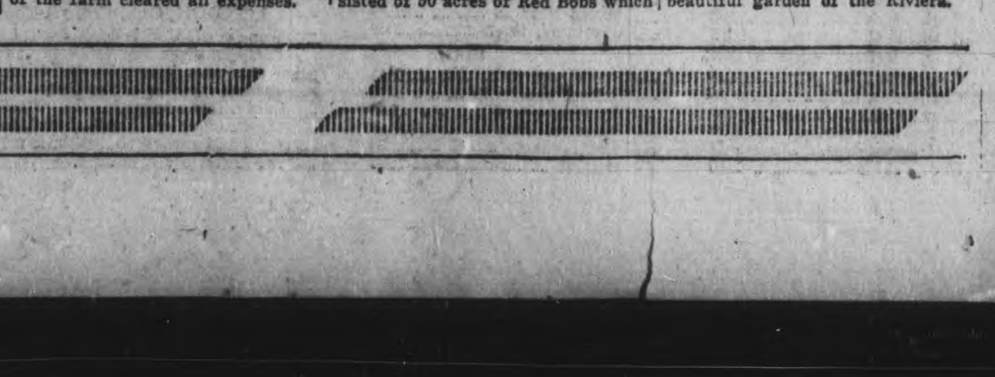

(1) Farmers breaking new ground in western Canada.
(2) Threshing contractors at work in Namaka, Alta.

Just how profitable careful, systematic farming can be made in Western Canada is instanced in the success of a disciple of Seager Wheeler, the wheat wizard of world renown, who has carefully followed in the footsteps of his model until as the result of this year's crop, he finds himself in a position to retire, make a world tour, and settle with his family at Nice, Southern France.

Coming from across the line, William Hopkins commenced farming at Kinhop, an elevator siding in Saskatchewan, on the Goose Lake Line, in 1905, and, in the course of his operations, acquired 1760 acres which he cultivated, summer fallowing 500 acres each summer. It speaks well for the country that in all these years he never experienced a crop failure and in the only poor year recorded, that of 1919, the yield of the farm cleared all expenses.

The Premier Producing Seed.

Three years ago Mr. Hopkins, a zealous student of scientific farming and a stern advocate of selective seed, purchased Red Bobs seed from Seager Wheeler paying $32.50 per bushel for it. A year later he bought a supply of the Kitchener strain from the same source at $10 per bushel. Mr. Wheeler's wheat, it may be stated, is the premier producing seed of the world, having secured for his farm at Rosthern, Sask., several international world's prizes and achieving a world's record yield of 85 bushels per acre.

Results in Mr. Hopkins case certainly justified the expenditure and the fine type of crops produced previously were considerably enhanced by the plump heavy seeds which weighed over 65 pounds to the bushel. This year, the crop consisted of 50 acres of Red Bobs which yielded 45 bushels to the acre and 430 acres of Kitchener which returned 40 bushels from every acre. In contrast, 480 acres seed to Marquis, which owing to circumstances it was found necessary to stubble in, gave a yield of 15 bushels to the acre.

This year, after threshing, having operated his land for fifteen years, Mr. Hopkins sold out to George Leonard, who had managed it for him for a number of years. The price of exchange was $50 per acre or a total of $140,800. His fifteen years' work has given him independence as well as a profitable income yearly. Toil for him and his family are over. This fall Mr. Hopkins and his family start out on a tour of Canada and the United States, the Mediterranean and other lands, and then will settle in the beautiful garden of the Riviera.

ATTEMPTED TO STEAL THE POLL BOOK IN THE FIRST ELECTION CAMPAIGN HERE

EARLY POLITICAL CONTESTS IN PETERBOROUGH MARKED BY VITRIOLIC AND LIBELLOUS ATTACKS WHICH CULMINATED IN PHYSICAL VIOLENCE FREQUENTLY.

RETURNING OFFICER ATTACKED BY MOB

(By F. H. DOBBIN)

The unusual feature of the present political contest in the West Riding of Peterborough has brought out enquiry as to previous elections, how and when held, candidates and for other information, largely of a casual nature. For little interest is taken in the men who flourished in the political arena of the days that are gone, and little remembered unless any one of them exerted himself to do that which is the chief end of all representatives from this riding, "get something for Peterborough."

Party feeling has run much higher than in the present contest. Such misassertion as present candidates made in the Prtss with regard to one another, (or friends making for them which is one and the same thing) are as milk and water to what we have had. In violence and vituperation old campaigns have excelled. The press and fly-sheets have both teemed with statements of the most vitriolic and libellous character. All taken in good part and as a part of the game. A particularly exasperating time, to the local voters, was the election of 1867, the very first after Confederation, when a Toronto lawyer named John Gordon came into the Riding and sought the suffrage. The campaign culminated by an effigy of the Toronto man being hung from a tree at the corner of St. John's church grounds, and out over Hunter St., where the boys of the school and sundry men stoned the figure to flinders on the morning of polling day. Literally, as the kids say, "knocked the stuffing out of the candidate." Still he made a great run and the winner had a close call.

The First Election

As to elections that we may claim to be our own, those of the earliest were only partially so. This part of the district participated as being of the Colborne District, then newly erected—as the term is—from within the boundaries of the old Newcastle District. The Colborne District included what is now the counties of Peterborough and Victoria, then joined for municipal purposes. Afterwards the counties got a divorce, but the first election and one in which the versatility and resourcefulness of the men of Peterborough was shown came on in 1841, the first of the new District elections for members of the Upper Canada House of Assembly. For years this election was famed, as an impartial eye-witness describes the momentuous occasion as "a scene of violence rarely exceeded among these exciting contests in the past, and which under amended election laws, it may be presumed, quite impossible in the future."

The election for the new District was held in Peterborough and had its headquarters in White's Hotel, situated just east of George St. on Sherbrooke St., south side. It is noticed that this hotel was situated contiguous to Day's Brewery, and the hotel was at that time a leading public house of call, and indeed a fashionable resort. In after years (1856) the brewery was burned, and the hotel caught fire from the brewery and ended in smoke and ashes, being at the time unused.

The candidates were Col. Alex. McDonnel, Frederick Ferguson and Dr. John Gilchrist. All men exceedingly prominent in the District and known to everyone. Col. McDonnel had been the guide, philosopher and friend to the Robinson immigrants and Dr. Gilchrist was one of the men who, for sharing in the rebellion of 1837, had spent some time in jail. But that was no dishonor. Mr. Ferguson was of the town and very well known, in fact afterwards a member of the first town council. The first named appeared in the Conservative and the second in the Reform interest.

Might as a Weapon

As the election progressed, it became evident that Dr. Gilchrist would be elected, for the voting was by the open vote method, where each voter came to the booth and declared his intentions. As the polling lasted for at least three days, and only closed up when no more votes appeared a plot was at once formed to break up the election and prevent his legal return. Peterborough numbered amongst its citizens a number of choice spirits ready for any mischief. In fact the place seemed to breed characters generously capabel and willing to do any unpublic service, such as proposed. The conspirators, including several respectable citizens but heated partisans, met in a tavern that stood on the flat space just west of the Otonabee bridge, in fact on the ground now covered by the buildings of the Quaker Oats Co. There would be a choice of taverns, for three were so located. The plan was arranged that a well-known man, who at that time was acting as constable and door keeper of the room in which the poll was going on should be aware of the design. They were to approach in a body; the doorkeeper was to make a show of resistance, and be knocked down with his own consent. In the melee which would follow the poll book was to be seized and destroyed and thus the opposing party would be deprived of the only legal evidence of the election of their candidate.

The room was full of people, among which were the candidates, and their agents when the conspirators stealthily approached. On reaching the room a fierce show of fight was made, and the guardian of the poll-book rolled over as if smitten by a thunderbolt. The books of the check clerks and other papers were speedily seized, but the presence of mind of the returning officer defeated their designs. On the first alarm, he quietly slipped the poll-book beneath and up under the back of his coat, and stood against the wall, well in safety, that the book might not drop down and remained until the shindy had subsided. Whether from accident or otherwise Dr. Gilchrist received a severe blow on the head from a stick from which he speedily recovered.

Plot to Steal Poll-Book.

But so balked of their design some of the more daring and reckless pursued the game still further. The returning officer occupied a room at White's Hotel, and on his going out for the evening to dine with a friend, his room was entered and a valise cut open in the hopes of finding the coveted poll-book within. But Capt. Fraser, the returning officer, had taken the book with him, anticipating some such action, and kept it in his possession, continually until the end of the election. The Chronicle deplores the act of the parties, and notes that the leader of the crew passed away in the year 1866, not in expiation of his crime but in the natural course of events. Dr. Gilchrist was elected and remained the sitting member for four years.

The Contests

Previous to the above there had been two memorable elections for members of the Newcastle District, which embraced Peterborough and territory adjoining, and to the east and west. The first was in 1834, for the Legislative Assembly of Upper Canada. The candidates were Col. McDonnel, John Gilchrist, James Grey Bethune and W. S. Conger, the latter at the time living at Cobourg and in business, but afterwards removing to Peterborough where he proved to be a citizen of great worth to the town. Col. McDonnel was elected.

But the political hatchet was not to remain long buried. Things went wrong and two years afterwards, in 1836, the whole thing had to be fought over again, and from The Chronicle they must have had a whale of a time. The election was held at the hamlet of Sully, on the south shore of Rice Lake, and was the scene of much excitement. Two fresh candidates were inveigled to try a hand at the popular diversion, and the field of four were Henry Ruttan, (inventor of the then famous Ruttan heater), Col. McDonnel, Geo. M. Boswell and Dr. Gilchrist, who seemed, Irishman that he was, ready to throw a hat into the ring at any time.

Steamer Commandeered

So strong was the feeling in Peterborough in favor of the candidates from Peterborough, that a number of leading Conservatives (conservative and reform were not printed with a capital letter in those days) clubbed together and raised a sunken steamer lying on the bed of the Otonabee river near what is now known as Wedlock's, and had her fitted out so as to ply up and down the river for the conveyance of voters. Temporary booths were erected in vicinity of the polling place where refreshment was served, while here and there, at convenient distances the Fret and Independent Electors found whole barrels of whiskey, standing on end, with the heads knocked out, and from which they drank at pleasure. These were evidently "droughty" times, but it must be remembered that the exigency of the occasion was great, the opportunity lavish, the hospitality unbounded and the bibulous wants of the entire District had to be supplied. Of course scenes of violence accompanied the copious libations, but happily no lives were lost. It may be remarked, that aided by the steamboat, the refreshments and a host of versatile friends Col. McDonnel was elected.

Excesses Notorious

Those were the days of open voting. Excesses grew notorious, and afterwards, it was over thirty-five years however, the ballot was adopted. Stringent election laws regulated the proceedings, but brought in a new era, and new schemes for thought and action, in the refinements of stuffing the ballot boxes. Boxes with false bottoms were devised. Others of intricate arrangement and calculated to turn the trick were made and by strategy used. Legal battles have been held and much diversion made over the contentions of fraud and perversion until finally men gave it up and ceased to try and win by chicanery and fraud. Besides, with the stringent laws it grew too risky.

A NEW AND COMPLETE STOCK Comprising NEW 1921 MODELS

Style O, Apartment Size

HEINTZMAN & CO. PIANO In Walnut and Mahogany Case

Ionic, Heintzman & Co. In Dull Finish and Bright Case

CLASSIC DUCHESS LOUIS XIV

The Quality of These Instruments is Unsurpassed in All Canada.

Ye Olde Firme Heintzman & Co., Limited, Established 1850—70 Years

Mid-Winter

Clearance Sale

Of Pianos, Player-Pianos and Phonographs

Heintzman Hall

PETERBOROUGH

No Luxury Tax—Prices All Down

In these few, but plain-spoken words, the whole story is told. Downtown shoppers should put this House on their shopping list.

Wonderful values—great big, very real bargains. We advise quick decision—for someone will be quick to get these bargains. Why not you?

The most unique Exhibit of Heintzman & Co. Pianos ever seen in Peterboro

HEINTZMAN HALL Royal Bank Building HUNTER STREET

The Name is Your Guarantee

SPLENDID STYLE A

PLAYER-PIANO

Perfect and Complete in Every Detail

ALSO, A GRAND

BRUNSWICK PHONOGRAPH

EXHIBIT ALL THIS WEEK

Come and enjoy a Free Demonstration and learn the secrets of Phonograph construction.

Such a complete stock of Musical Instruments seldom seen in Peterborough.

USE SLOAN'S TO WARD OFF PAIN

You can just tell by its healthy, stimulating odor, that it is going to do you good.

IF I only had some Sloan's Liniment!" How often you've said that! And then when the rehumatic twinges subsided—after hours of suffering—you forgot it!

Don't do it again—get a bottle today and keep it handy for possible use to-night! A sudden attack may come on—sciatica, lumbago, sore muscles, backache, stiff joints, neuralgia, the pains and aches resulting from exposure. You'll soon find warmth and relief in Sloan's, the liniment that penetrates without rubbing. Clean, economical. Three sizes—35c., 70c., $1.40. Made in Canada.

Sloan's Liniment Pain's enemy

FORMER CROWN PRINCE IS VERY MUCH BORED

(Associated Press.)

GENEVA, Feb. 8. — The former Crown Prince Frederick of Germany an enthusiast in winter sports, who formerly visited here yearly, has written a gloomy letter from Holland to one of his former staff officers, now at Davos, regretting he can not come this season.

He writes that is much bored by his life at Wieringen largely because of "the silly restrictions imposed by the Allies," but he hopes he can come next year with his family.

An Aid to Wearing This Season's Fashions

(Helps to Beauty).

Here is a simple, unfailing way to rid the skin of objectionable hairs: With some powdered delatone and water make enough paste to cover the hairy surface, apply and in about 2 minutes rub off, wash the skin and every trace of hair has vanished. This is quite harmless, but to avoid disappointment be sure to get the delatone in an original package.

VIENNA DANCE FEVER REACHES NEW HEIGHTS

"BAD BOYS'" BALL SELLS OUT IN A HURRAY—ANOTHER BIG AFFAIR FOR "SILLY ASSES."

VIENNA, Feb. 8.—The dancing mania here is slowly reaching a climax before Lent puts a theoretical stop to its balls and "redoutes" are proclaimed by every means of advertisement, and each seems to vie with the other in surpassing in absurdity and cost.

Students' corps and various private societies are taking part in the fever. There is a hunters' ball under the name of "ball vom Grunen Kreuz." The ladies must attend in milkmaid costumes, the men in hunting outfits.

But the public subscription balls are the chief events. There is a bad boys' ball, at which the ladies must be dressed in short skirts and sailor hats and the men in knee breeches; this is going to be an immense event and has long since been sold out. The tickets cost originally 200 kronen (more than £8 nominal), but so great has been the demand for them that they now bring 3,000 kronen.

Then comes a ball with the descriptive name of "A Silly Evening With the Masters of the World," which has boldly perverted Karl Marx's trumpet call and taken as its motto "Silly Asses of the World Unite." The ball where it is to be held is to be ornamented with a silly castle, a silly mill, a silly cabaret and a silly restaurant.

There is to be a solemn procession for silly asses and then dancing to the accompaniment of a "silly ass" orchestra, which means an orchestra, playing all the usual dance music with variations, consisting after a certain point of mere increase in brazen noise. A few days ago a great opera redoute was held, the first for more than twenty years. This used to be the culminating point of the old Viennese social season, but now apart from the Diplomatic Corps it is attended mostly by the very new rich. A box in the first tier cost 200,000 kronen (more than £830 nominally).

Most of these balls have a good cause tacked to the end of the program, usually some charity, and all are alike in their dullness. They are attended almost wholly by unattached this is going

WOMEN WOULD EVADE SERVICE ON JURIES

"TOO NERVOUS!" "NOT STRONG-MINDED ENOUGH!" ARE SOME OF THE EXCUSES OFFERED.

(Associated Press.)

LONDON, Feb. 8.—Excuses offered by women who for the first time have just been called to sit as jurors in Old Bailey, the world's most famous criminal court, excited a good deal of laughter in that usually sedate pace.

Twenty-four women were summoned for jury service in criminal cases and mixed juries were formed with, in at least one case, a woman serving as forewoman. The charges included murder, arson and manslaughter.

The women appeared quite as anxious as men to avoid service on the juries.

"I'm too nervous," was the plea of one.

"I'm not strong-minded enough," said aonther. She was excused.

Others pleaded inability to leave housework, shopping, business, care of babies or sought to evade service on the ground of their own illness or that of members of their families.

"I know one thing we women will do," said one jury woman after sitting in the court for a half-hour. "We will make the lawyers wear clean wigs and have better manners."

Others, after their first appearance in the jury-box, made suggestions that women jurors should be compensated for disruption of their household routine and that "light refreshments" should be served during the afternoon court sessions.

Those in the court rooms seemed to regard the spectacle of women telling their true ages, in most cases, without noticeable hesitation, the most surprising part of the novel procedure. One was eighty-three and was excused.

While, in the cases heard during the opening day, the majoroity of the verdicts were "not guilty," litigants, both men and women, and their counsel seemed to be reluctant to have women sit in judgment in their cases. It was noticeable that men defendants in particular sought, through repeated challenges, to prevent their being seated as jurors.

'Men know women can't be hoodwinked and bamboozled so easily—they are too likely to overlook technicalities and go to essentials—that's the reason they don't want us," said one woman who had been challenged and excused.

Women jurors soon will be called to decide libel actions, breach of promise suits, others for false imprisonment, and assault in the London Law Courts and also will make their first appearance as jurors in the Divorce Court.

They have been sitting as jurors in some of the counties in England for some months.

ASPIRIN

"Bayer" is only Genuine

BAYER OK

Warning! Unless you see the name "Bayer" on package or on tablets you are not getting genuine Aspirin at all. In every Bayer package are directions for Colds, Headache, Neuralgia, Rheumatism, Earache, Toothache, Lumbago and for Pain. Handy tin boxes of twelve tablets cost few cents. Druggists also sell larger packages. Made in Canada. Aspirin is the trade mark (registered in Canada), of Bayer Manufacture of Monoaceticacidester of Salicylicacid.

HACKENSACK RIVER NOW GIANT HIGHBALL

Crowd Whistles Dirge as $2,500 Worth of Rum is Mixed With Stream.

NEW YORK, Feb. 8.—To the alternate strains of the "Doxology" and Chopin's "Funeral March," whistled by the large crowd assembled to witness "the last sad rites," liquors valued at $2,500 were poured into the Hackensack River at Hackensack, N. J., Saturday afternoon. The cases were brought to the river's edge in wheelbarrows by the police and janitors of the County Court House, who opened them and emptied their contents into the stream at the signal of County Prosecutor A. V. Hart, who had charge of the ceremonies.

The liquor was seized recently in a raid on a hotel at Hasbrouck Heights. The owners were arrested on charges of violating the New Jersey Crimes Act, which requires a license for the sale of intoxicants. Gambling machines which had been seized by the sheriff were stacked up and burned at the same time that the liquor found its watery grave.

In compliance with instructions received yesterday from Prohibition Commissioner John F. Kramer in Washington, Charles R. O'Connor, State Prohibition Director, last night asked all permit holders other than wholesale druggists for an inventory of all liquor in their possession as of Feb. 1. The report is to be made in duplicate on blanks issued for this purpose, and the statement must be made under oath. Three days are allowed for the return of the blanks.

Federal Supervising Agent Daniel J. Chapin said yesterday that about three weeks would be reuired for the inventory of the liquors seized by prohibition agents and held in the Knickerbocker Warehouse. This is the first inventory of the confiscated liquors which have an estimated value of about $2,000,000.

WANTS HUSBAND FORCED TO PROVIDE HER SUPPORT.

WINDSOR, Feb. 7.—Charging that her husband had not supported her for twenty-five years, Mrs. Lillian Trombly, 60 years of age, appeared in the Police Court on Saturday seeking the aid of the law to compel him to provide for her. She told Magistrate Gundy she first took proceedings against her husband a quarter of a century ago, when, she said, he deserted her. The Court advised a reconciliation, which Mrs. Thombly asserted was impossible.

DANDERINE

Stops Hair Coming Out; Thickens, Beautifies.

A few cents buys "Danderine." After a few applications you cannot find a fallen hair or any dandruff, besides every hair shows new life, vigor, brightness, more color and abundance.

WILSON'S "The National Smoke"

BACHELOR

Still the Most for the Money 10c.

ANDREW WILSON & Co TORONTO AND MONTREAL

CUT SHOWS NERVOUS SYSTEM

ASTHMA ASTHMA

If you wish to be relieved from this terrible affliction permanently take

Chiropratic Adjustments Now

During my eight years practice I have given splendid results through Chiropratic to many.

Dr. R. T. Pettersone D.C., S.P.C.

THE CHIROPRACTOR

Over Toronto Savings & Loan Building

HOURS: 10.30-12, 2-4, 7-8. PHONE 87J

"The Retreat From West Peterborough!"

East Elgin History Repeated Itself Yesterday by the Election of G. N. Gordon

Adv

FIRE IN BARN OF HOTEL WAS VERY SERIOUS

SEVERAL THOUSAND DOLLARS LOSS OCCASIONED BY FIRE IN REAR OF GRAND HOTEL.

Fire of unknown origin that broke out in the barn of the Grand hotel shortly after twelve o'clock last night caused damage of several thousand dollars, most of which is represented by the heavy los of the Daly Tea Co. in tea stored in the building to be sold in this district, and by the almost total destrucion of two automobiles. Three cars were housed in the wooden barn. One of these, owned by Mr. B. Chesler, was saved, but the car of the proprietor of the hotel, Mr. W. Fisher, was all but destroyed by the flames. Mr. Victor Lebarr's automobile was in the barn and suffered a like fate to the other. Both cars were stripped clean by the flames and the cost of refitting them and repairing them will represent hundreds of dollars. The Daly Tea Co. had several thousand pounds of black, green and mixed tea in the building and the loss to the company estimated by their salesman to-day will run between one and two thousand dollars. The barn was gutted and represents a heavy loss to the hotel.

Tea was ankle deep all over the yard this afternoon and emptied boxes lay all around. The air hung heavy with the aroma of tea and burnt hay. After dinner the salesman who was away when the fire started last night began seling the slightly damaged cases of tea and the yard was filled with people hunting for a respectable box among the hundreds of burnt, scorched and wet packages and while all over the muddy ground ran streams of brown and green tea.

EYE-WITNESS TELLS OF DROWNING RESCUE

PROMPT ACTION OF ARTHUR SAYER MATERIALLY AIDS IN SAVING LITTLE HOYLAND.

An eye witness gives the following version of the rescue of Leslie Hoyland from drowning in the Otonabee Saturday afternoon, a version which gives Arthur Sayer well deserved credit for prompt action resulting in the saving of human life:

Arthur Sayer jumped from the rig he was driving and ran down on the ice at Smith street bridge just as Iris Payne arrived. Then Sayer, holding her hands, Iris walked to the edge of the ice, which broke. With Sayer hanging on to Iris she caught Leslie Hoyland and Sayer pulled them both out on to firm ice.

Credit is due to Arthur Sayer for his presence of mind, for to him and Iris Payne is due the fact that little Hoyland is alive to-day. At the time that Leslie Hoyland was carried into a nearby house no one know that the little Pakenham girl was in the river.

BRITAIN NOT PARTICIPANT NAVAL RACE

SIR PHILIP GIBBS TESTIFIES BEFORE U.S. NAVAL COMMITTEE.—RUSSIA A MENACE.

(Canadian Press).

WASHINGTON, D. C., Nov. 8. — Great Britain will not undertake a race with the United States for sea power, Sir Philip Gibbs, British war correspondent, declared to-day before the House Naval Committee. Great Britain hasn't money, he said, and most Britons do not regard the United States Navy "as a menace."

Sir Philip said that before any agreement for disarmament could be reached by the principal Powers, the Russian question would have to be settled and the Russian people drawn back into the "family of nations."

Representatives of the Russian Soviet Government should by all means be included in any conference to discuss disarmament, he declared. He characterized the Russian Red army as the "greatest military menace in the world," and said that present conditions in Russia were producing great numbers of professional soldiers.

Discussing the future of the British Navy, witness told the committee that the British people did not consider another naval bill to provide a "strong and supreme navy" necessary, because "they realize that Great Britain's chief menace, the German Navy, has been crushed forever."

CANDIDATES PUT UP CLEAN FIGHT

THE WOMEN'S ORGANIZATION DID SPLENDID WORK IN THE CAMPAIGN.

When Mr. G. N. Gordon was seen this morning he was in his office behind a bundle of telegrams and letters which had come in congratulating him upon his success. He told the Examiner that no Government candidate on earth could have won this election. He said Mr. Denne had a strong, personal following, was likeable and that he and Mr. Denne had been warm, personal friends for many years. Mr. Gordon further said that he felt that Mr. Denne appreciated that he hardly had a chance, but being a strong party man, felt that it was his duty to stand up for a Government whose cause he championed.

Mr. Gordon further said that although Mr. Denne's cause was a weak one on account of the unpopularity of the Government, he had come through the campaign with the best regard of friends and political opponents alike.

Mr. J. H. Burnham, according to Mr. Gordon, has a brusque, outspoken manner that has appealed to the imagination of the people, and made him a powerful force in the campaign.

Regarding Mr. McMurray and Mr. Campbell, Mr. Gordon said that they were both good platform men and good canvassers, and that they championed causes which they believed in.

Altogether, Mr. Gordon said that the candidates had treated each other generously and with courtesy, and that he appreciated the contest was one, free from any personal criticism except by a few partizan supporters who did not know any better.

The women's organization Mr. Gordon loudly praised, and said his volunteer organization was extremely complete. In some cases his women supporters went to the wash tub and kept the washing going until the women returned from the polls. In other cases they minded babies in the houses until the women came back, and did everything that was necessary to assist in getting out the vote.

Altogether, Mr. Gordon said that the campaign was a unique one, and none of the candidates came out of it with any discredit to his reputation or standing, and that all had put up a first-class, manly fight.

PHYSICAL VALUE EVIDENCE AGAIN REJECTFD, BOARD

G.T.R. ARBITRATION BOARD REFUSES TO TAKE EVIDENCE OF PHIPPEN.

(Canadian Press)

MONTREAL, Feb. 8.— Again this morning F. H. Phippen, K.C., Counsel for the Grand Trunk tendered evidence as to the physical values of the Grand Trunk and once more the Arbitration Board rejected it under their previous majority decision. Sir Walter Cassels checked Mr. Phippen as soon as he approached the question of values when the railroad counsel replied that he intended to go on until he was stopped, "so as to put it on record that this evidence had been tendered by the Grand Trunk and refused by the Commission." With this he withdrew the witness and proceeded with the emasculated system of enquiry to get general evidence as to the general condition of the Grand Trunk system.

CATTLE MARKET

TORONTO, Feb. 8. — Cattle receipts were light and trade steady. Quotations: Butcher steels, choice, $9 to $9.50; butcher cows, medium, $5 to $7; calves, $14 to $16; lambs, $11 to $12; hogs, fed and watered, selects, $15 to $15.25.

Card of Thanks

TO THE ELECTORS OF WEST PETERBOROUGH.

Ladies and Gentlemen,

Although unsuccessful in the Contest just concluded, I desire to convey mysincere thanks to all those who assisted my Candidature in any way. I went into the Contest to win, and like the other Contestants, would have been pleased to have been Elected as your Representative; yet the Ballot of the People decides the issue; and I am prepared to accept the verdict.

The outcome will not, however, lessen my interest in the City and County, and if I have been of any service in the past in any of their public activities, I will continue to give service where I am very specially interested, and wherever called upon, believing that the success of such organisations will help to keep Peterborough, as I believe it to be, the Very Best City in the Dominion in which to live.

Again thanking all those who worked and voted for me and wished me success,

I beg to remain,

Yours gratefully,

Roland Denne

February Clearance Sale!

All Electrical Appliances Reduced

Let us demonstrate, free of charge, in your own home, our famous motor-driven **"Sweeper-Vac"** Vacuum Cleaner any time by appointments. You are under no obligation to buy.

THE COWAIN ELECTRIC COMPANY
188½ CHARLOTTE ST. PHONE 806

Are You Needing COUNTER CHECK BOOKS

Consult us about your Printing Problems. The closer home you keep your dollar, the quicker it will get back to you.

COUNTER CHECK BOOKS and Office Stationery supplied at right prices and prompt delivery made.

Asking for estimates does not place you under any obligation whatever.

THE EXAMINER
PETERBOROUGH

NEWS BOYS CONTEST

The ALLEN THEATRE is putting on a Contest for News boys, and is Offering Prizes. Particulars may be had from the Manager of the Allen Theatre, or you can enter your Name in the Contest at The Examiner Office.

ALMOST UNBELIEVABLE

REDUCTIONS IN PRICES AT

BOTNICK BROS

CASH-RAISING SALE!

DO YOU KNOW WHAT YOUR DOLLAR IS WORTH AT BOTNICK'S JUST NOW? THE ANSWER DEPENDS ON WHAT YOU BUY.

BUT IN MOST CASES YOUR DOLLAR AT BOTNICK'S IS EASILY WOR TH DOUBLE.

100 cts. Will Purchase 200 cts. Worth and More

DO YOU DOUBT IT? DO YOU WANT ANY PROOFS? JUST READ THE FOLLOWING PRICE-LIST, AND IF YOU HAVE ANY PAY ENVELOPES OR CHEQUES TO CASH, INVEST IN BOTNICK'S CASH-RAISING SALE:

Ladies' Wear

LADIES' SILVERTONE AND VELOUR COATS, regular $53.00, reduced to $34.98. Now..... **$22.50**

ANOTHER LINE OF TWEEDS AND CHINCHILLAS. Reg. $35.00. Reduced to $25.00. Now..... **$17.50**

ONE LOT OF LADIES' TAFFETA SILK DRESSES, in small sizes, 32 to 38. Latest styles. Regular $26.00, reduced to $14.98. Now..... **$7.98**
(Anyone who can produce the material for this price will get a Dress free.)

SILK POPLIN DRESSES, regular $16.00, reduced to $10.00. Now..... **$6.98**

SERGE DRESSES are reduced in price in the same extent as the Silk Dresses.

LADIES' SKIRTS, in silk poplin. Regular $7.50, reduced to $4.50. Now..... **$2.98**

LADIES' WOOL SERGE SKIRTS, in different shades, beautiful styles. Regular $10.00, reduced to $6.50. Now..... **$4.98**

CHILDREN'S SERGE DRESSES. Sizes 4 to 10. Middy or sailor style. Regular $9.00, reduced to $6.00. Now..... **$4.98**

MISSES' BRUSHED AND KNITTED WOOL SCARFS AND CAPS. Good shades. Regular $4.00, reduced to $3.00. Now..... **$1.98**

LADIES' SILK WAISTS, regular $4.50, reduced to $3.00. Now..... **$1.98**

A VARIETY OF VOILE AND LAWN WAISTS, regular $2.00, reduced to $1.49. Now..... **98c**

HEAVY WOOL BLACK POPLIN WAISTS. All sizes. Regular $3.50. reduced to $2.50. Now. **$1.98**

GEORGETTE WAISTS. Different shades and styles. Regular $10.00. reduced to $7.00. Now **$4.98**

D. & A. GUARANTEED CORSETS, regular $2.00, reduced to $1.50. Now..... **98c**

FRONT-LACED CORSETS, regular $4.00, reduced to $3.00. Now..... **$1.98**

LADIES' PULLOVER SWEATERS, regular $4.00, reduced to $3.00. Now..... **$1.98**

COMFORTERS, good covering, well padded with cotton batton. Regular $7.50, reduced to $5.50. Now..... **$3.98**

LADIES' WINTER WEIGHT VESTS with long sleeves. Now. **49c**
A FULL LINE OF CHILDREN'S AND MISSES' UNDERWEAR will go at the same reduction.

LADIES' PURE WOOL CASHMERE HOSE, regular $1.50, reduced to $1.00. Now..... **79c**

OTHER LINES OF CASHMERETTES and Good Heavy HOSE, in Black and Brown. Reg. $1.00. Reduced to 75c—Now..... **49c**

ONE LINE OF LADIES' BLACK COTTON HOSE. Reg. 45c. Reduced to 20c—Now..... **19c**

WHITE FACE TOWELS—Reg. 65c. Reduced to 45c..... Now, a Pair..... **25c**

A FEW PIECES of GOOD STRIPED FLANNELETTE, in Pink and Blue and White, also Blue and White. Regular 40c. Reduced to 30c..... Now, a yard..... **19c**

Men's Wear

Come and get a Man's Up-to-date Tailor-made Suit. The Price Cuts no Ice, as you could not expect them any Cheaper than you can Buy Them Here.

MEN'S HEAVY WOOL TWEED PANTS. Regular $9.00..... Reduced to $6.50—Now..... **$4.98**

A Large Variety of Other Lines in MEN'S PANTS, also LINED AND UNLINED SMOCKS AND OVERALLS—TO GO AT THE SAME REDUCTIONS.

BOYS' HEAVY COTTONADE STRIPED SUITS—Sizes 4 to 8. Regular $3.50..... Reduced to $2.50—Now..... **$1.49**

Men's Penman Natural Wool Combinations. Regular $5.50. Reduced to $4.00—Now..... **$2.98**

Men's Union-made Overalls. Regular $3.00. Reduced to $2.50.... —Now..... **$1.98**

Men's Working Shirts, in Blue and Black and White, heavy stripe—Now..... $1.29 and **$1.49**

Men's Flannel Shirts, dark patterns. Regular $3.00. Reduced to $2.50—Now..... **$1.98**

Furs, Fresh and New

NATURAL WOOL MUFFS—Regular $10.00. Reduced to $6.00 Now..... **$2.98**
——(Only the price of the Linings)——

LADIES' MILLINERY SPECIALS—Come and Get a LADY'S WINTER HAT and Pay the Price for the Hat Bag Only.

Boots, Rubbers, etc.

—BOOTS, SHOES, AND RUBBERS—

MEN'S MAHOGANY CALF BOOTS Goodyear welt. Reg. $10.00. Reduced to $7.50—Now..... **$5.98**

ANOTHER LINE of MEN'S BROWN KIP BOOTS—made by the best firm in Canada (Ames, Holden-McCready). Regular $6.50..... Reduced to $4.50—Now..... **$3.19**

ANOTHER LINE — Regular $8.00. Reduced to $5.50..... Now..... **$3.98**

MEN'S HEAVY YEAR'S CALF, Waterproof Soles, with a belace tongue. Just the right kind for Farmers to wear in the Spring. Reg. $7.50.... Reduced to $5.50—Now..... **$3.98**

A NUMBER OF OTHER LINES IN MEN'S BOOTS will be on our Bargain Tables at the Same Reduction.

LADIES' GUN METAL BLACK HIGH TOP BOOTS. Reg. $7.50. Reduced to $5.50—Now **$3.98**

ANOTHER LINE OF LADIES' BLACK KID BOOTS. Reg. $8.00. Reduced to $6.50—now **$4.98**

LADIES' MAHOGANY CALF HIGH TOP BROGUE BOOTS, in Goodyear welt. Reg. $11.00..... Reduced to $7.50—Now..... **$5.98**

LADIES' HIGH TOP VICI KID —Reg. $9.00..... Reduced to $6.00—Now..... **$4.49**

LADIES' FIRST QUALITY RUBBERS. Reg. $1.25..... Reduced to 98c—Now..... **79c**

MEN'S 12-INCH TOP SNAG-PROOF RED-SOLED RUBBERS. Reg. $6.50. Reduced to $4.98..... Now..... **$3.98**

7-INCH TOP RUBBERS — Regular $5.50. Reduced to $4.00..... Now..... **$2.98**

LOW GUM LACED RUBBERS—Now..... **$2.49**

LUMBERMEN'S SOX — Reg. $1.25. Reduced to 98c—Now... **79c**

CHILDREN'S RUBBERS..... Sizes 4 to 10½—Now..... **69c**

OTHER FOOTWEAR—AND BUCKSKIN MOCCASINS WILL GO AT THE SAME REDUCTIONS.

NOW, GET BUSY! COME STRAIGHT TO THE BARGAIN HOUSE STORE — WITH THE COLOURED BULLETINS IN FRONT.

——THE ABOVE PRICES WILL CONTINUE ALL THIS WEEK——

——A SMALL SUM INVESTED WILL DOUBLE YOUR MONEY——

BOTNICK BROS. 432 George Street

PETERBOROUGH BIG BARGAIN HOUSE.

SPORTING NEWS, VIEWS AND GOSSIP

RECORD ATTENDANCE FOR ANNUAL OPEN BONSPIEL

FIFTY-EIGHT RINKS REGISTERED THIS MORNING AND FIRST GAME STARTED PROMPTLY—USING BOTH CHARLOTTE AND BROCK STREET RINKS.

Peterborough's annual bonspiel, the premier curling event in Midland Ontario, opened this morning with fifty-eight rinks in the register. This is the largest entry list in the history of the local club's open tourney, and only the weather can mar its success. To-day's probabilities, forecasting slightly higher temperature, gave the bonspiel committee some anxiety, but the ice at both the Brock street and Charlotte street rinks was keen and the first round of games for the Morrow Cup ran off smoothly.

The opening ceremonies were brief. George Morrow, chairman of the bonspiel committee, welcomed the visiting rinks, wished them all the best of luck and briefly outlined the series of games for Morrow, Matthews-Blackwell, R. M. Waddell and Peterborough trophies. Fred Bailes of Oshawa drew the names of the rinks from a hat for the draw which was then turned over to the management of John H. Renwick.

Some of the neighboring clubs were largely represented. Lakefield brought five rinks, and Cobourg had four. The Cobourg representation is the largest that club has sent to Peterborough. Lindsay had four clubs, but the veteran, J. D. Flavelle, was unable to accompany his deputation on account of a bereavement of his family. Norwood sent three clubs and Bobcaygeon the same number.

The registration of skips was as follows:

Norwood—T. E. Finlay, J. A. Finlay and W. Wildman.
Keene—J. J. Moore, G. Howson and F. A. Eason.
Oshawa—H. E. Smith, F. L. Henry and L. O. Clifford.
Agincourt Heather—D. C. Thompson.
Bobcaygeon— R. Nicholls, A. E. Bottum, D. Hetherington.
Cobourg—W. LeLany, A. L. Jex, D. W. Jex, C. McCallum.
Fenelon Falls—H. H. McCallum, G. A. Robson.
Grimsby—C. W. F. Carpenter.
Gravenhurst—E. W. Gandrie.
High Park, Toronto—F. T. Lillie.
Hamilton—Peter Smith.
Lakefield—J. C. Strickland, J. W. Ridpath, N. A. Moore, C. S. Tanner, R. C. Strickland.
Locust Hill—F. E. N. Reesor.
Lindsay—C. E. Williams, R. F. Thomas, F. J. Carew, W. Carley.
Markham—J. Malcolm.
Millbrook— R. H. Edmunds, John Steele.
Orillia—Dr. J. N. Harvie.

THE BONSPIEL CHAIRMAN, W. G. Morrow, Chairman of the Bonspiel Committee, Who Welcomed the Visiting Rinks to Peterborough's Annual Curling Classic.

Queen City, Toronto—F. W. Warren, J. S. Armitage.
Stouffville—H. W. Sanders.
Unionvile—G. A. Davidson.
Peterborough—R. M. Hamilton, W. G. Morrow, Geo. Benor, A. C. Kay, D. Davidson, J. E. A. Fitzgerald, R. G. Sturgeon, R. P. Best, J. W. McDermid, S. T. Medd, Dr. Wightman, J. H. Connal, E. L. Bowes, W. T. Hall.
Cannington—A. M. Smith.

CHARLOTTE STREET GAMES.

MORROW CUP.

T. E. Finlay, Norwood	14
W. G. Morrow, Peterborough	9
D. C. Thompson, Agincourt	21
J. A. Finlay, Norwood	5
R. Nicholls, Bobcaygeon	12
C. W. F. Carpenter, Grimsby	6
H. E. Smith, Oshawa	9
John Steele, Millbrook	10
R. G. Sturgeon, Peterborough	13
R. H. Edmunds, Millbrook	9
Peter Smith, Hamilton	15
C. E. Williams, Lindsay	6
E. L. Bowes, Peterborough	10
R. F. Thomas, Lindsay	11

BROCK STREET GAMES.

A. L. Jex, Cobourg	4
Frank Carew, Lindsay	21
H. H. McCallum, Fenelon Falls	10
H. W. Sanders, Stouffville	3
W. Carley, Lindsay	16
W. T. Hall, Peterborough	6
W. Delaney, Cobourg	4
J. W. McDermid, Peterborough	13
C. S. Tanner, Lakefield	9
F. A. Eason, Keene	10

NOTES.

George Morrow was one of the first to fall in the games for the trophy bearing his own name. Tom Finlay of Norwood put him out this morning.

Thomas of Lindsay needed an extra end to defeat Lou Bowes. The Peterborough skip tied up this game with two singles on the 11th and 12th ends, but failed in the extra.

A final three-end gave John Steele of Millbrook his victory over H. E. Smith of Oshawa.

Frank Carew of Lindsay hung up fives, fours, and threes over A. L. Jex of Cobourg.

CURLING RESULTS

WON FROM BOBCAYGEON.

Peterboro won the local end of the annual games between Bobcaygeon and Peterboro last night for the Fitzgerald-Bottom shield by 49 to 34 shots.

The rinks were as follows:

Babcaygeon.	Peterboro.
J. Lancaster,	A. Gillian,
F. Bartlett,	E. Freeman,
T. Cosh,	W. G. Montgomery,
D. Hetherington,	D. Eason,
Sk.....12	Sk.....15
John Anderson,	J. Penrose,
O. Thurston,	F. Brownscombe,
R. E. Thurston,	J. H. Connal,
R. Nicholls,	J. A. Cameron,
Sk.....13	Sk.....20
M. Thurston,	E. H. Howson,
W. Lyle,	J. Comstock,
A. R. Bottum,	R. F. Downey,
E. E. Bottom,	C. Westbrook,
Sk.....9	Sk.....14
34	49

LINDSAY JUNIORS ARE NOT DISMAYEY

Lindsay Post: Lindsay juniors are not a bit dejected as a result of the three-goal lead which the Quinte boys registered against them Thursday night. The boys state that the goals were of the flukey brand. One shot which hit the nets and bounded over was counted a goal by the goal umpire. Another goal was unfortunately scored for Belleville by Lindsay, while the third goal was in the nature of a "steal." The boys declare they can overcome this lead on Tuesday night. That's the spirit, boys, and a big crowd will be on hand to see you do it.

PETERBORO FOOTBALL EXECUTIVE MEETING.

A very important meeting of the Peterboro Football Club Executive will be held on Thursday evening at 7:30 p.m., sharp, in Fred Sutcliffes Barber Shop, Charlotte street. All officers are requested to make a special effort to attend. Business very important.

CONSTANCE TALMADGE IN LATEST EMERSON-LOOS STORY

"The Perfect Woman" Sets High Water Mark in Comedy Pictures at the Allen Theatre.

Constance Talmadge as Mary Blake in the latest First National Attraction, "THE PERFECT WOMAN," written by John Emerson and Anita Loos, has for a starring vehicle one of the most humorous and entertaining stories ever written for this inimitable comedienne.

The development of the plot, in which Mary finds herself in the home of Jim Stanhope, the man she was determined to vamp, and a thrilling little episode in which four Bolsheviks have a prominent part, combine to blend the humor with the most pleasing kind of suspense.

This picture, which will be shown at the Allen Theatre Wednesday, indicates that the popular taste in motion picture comedy is constantly demanding something light and refreshing without burlesque or slapstick to win laughter and approval.

MAURICE-B ("Lefty") FLYNN IN GOLDWYN PICTURES

DE VALERA IS BACK IN IRELAND AGAIN

His Presence Not Due to Connivance of British Government

DUBLIN, Feb. 8.— Eamon de Valera's presence in Ireland cannot be attributed to any connivance of the British government, declares a leading Sinn Feiner of the moderate group. He expressed the conviction in an interview that the "peace" moves which have been widely discussed the past two months represent nothing but a desire of the government, for propaganda purposes to convince foreign opinion of its good intentions and that they have been thwarted by the unreasonableness of Sinn Fein.

The man interviewed said he had been in touch with the returned "president of the Irish Republic", since de Valera's return from America.

"De Valera's position", re declared, "is by no means that of a dictator, even that of a plenipotentiary. His is a representative office. He must act in accordance with the sentiment of his organization. He is not authorized to negotiate peace on any such terms as have been offered, and if he did, he would be repudiated. Sinn Feiners maintain that Dail Eireann is the only legitimate government in Ireland and will only negotiate as such. The 'permission' of the British premier for Dail Eireann to meet with the exception of such men as the government wan t, is ridiculous. As a matter of fact, Dail Eireann has been meeting secretly all along and issuing orders through its various ministries."

It is known that members of Dail Eireann do not regard the "safe conduct" offered by Mr. Lloyd George as of any value or as adding anything to its existing facilities. It is regarded merely as an invitation for the organization to betray certain of its members—some of them having been unsuccessfully sought by Crown agents for many months

This fairly represents the average Sinn Fein view, current among those who cannot be considered extremists

NEW YORK STOCKS

(United Press)

NEW YORK, Feb. 8.—Trading in the New York Stock Exchange was listless during the morning following a dull opening. All early transactions were in 100 share lots and the opening changes from Monday's last quotations did not run more than fractional in leading issues South Pac Ex. rights was quoted at 78 1-2 representing a gain of 1-8.

Price declines in sugar affected sugar stocks to-day, American sugar common declining 3 3-8 to 88 with preferred reaching to 103 a 4 point loss. Rumors regarding action on the quarterly dividend to-morrow play a part in the slump.

The opening quotations included. U. S. Steel 81 3-4 up 1-8; Studebaker 56 off 1-8; Gen. Elec. 127 1-4 unchanged; Royal Dutch 57, up 1-8; Atlantic Gulf 62 1-2 off 3-4; Goderich 30, off 1-8; American T and T 99 3-4 up 1-8; Baldwin 86 3-4 off 1-4; Northern Pacific 83 1-4, up 1-4; General Asphalt 64 5-8 up 1-4; General Motors 13 7-8 unchanged; Sears Roebuck 86 up 5-8 Intl. Paper 56 3-8 up 1-8.

FOREIGN EXCHANGE

NEW YORK, Feb 8.—Foreign Exchange opened to-day with Demand Sterling 3.85; Francs .0704; Lire .0361; Marks .0160; Canadian Dollars .8834.

LONDON'S CHANGE

LONDON, Feb. 8.—Although business interviews have unanimously demonstrated the benefits derivable from the abolition of the excess profits duty, the Stock Exchange shows indifference, which means that the public is not at all enthusiastic over the matter.

The week end accumulation of buying orders was smaller than usual The market became flat after opening expectantly.

The removal of the excess profits duty of sixty per cent. is less beneficial than at first appears, because such profits were in any event unassesable for income tax and now must pay a 30 per cent. income tax, so that the tax is halved instead of abolished.

BIG LIQUOR SEIZURE AT PORT TOWNSEND

SEATTLE, Wash., Feb. 8. — Two hundred cases of Canadian whiskey valued at $75,000 and a high-powered launch have been seized near Port Townsend by the coastguard cutter Scout, according to a report received here Sunday night.

The seizure followed the capture of two men, the riddling of a launch with bullets and the confiscation of 130 bottles of whiskey near Port Angeles on Juan de Fuca Straits Saturday.

OLD GOSSIP REVIVED.

Stories of Brilliant Reign of Empress Eugenie.

A thousand rare old tit bits of court gossip, harking back to the brilliant days of the Second Empire, have been revived co-incidentally with the passing of Empress Eugenie, easily the most romantic figure in modern European history. Every seasoned "boulevardier" of the French capital is swapping the spicy tales of a bygone generation anent the beautiful and unfortunate queen, whose death has placed half the royal families of the Old World in mourning.

Favorite among the stories centring about the late Empress is the tale of the humble Latin Quarter model, whose fatal resemblance to Eugenie forced upon her the strange alternative of a handsome pension coupled with exile from her beloved Paris or the ignoble life of a prisoner in a gloomy cell at St. Lazare.

One day during the height of the Empress' brilliant reign, when the praise of her beauty, sagacity and goodness was on every tongue, the court gossips made a tremendous and disconcerting discovery. At a public exhibition of the works of an obscure painter a number of portraits of the sovereign, depicted in exceedingly attenuated attire, were found on display. The story spread through France like wildfire. The Empress' friends were struck dumb with dismay. Her political enemies were suffused with irreverential glee.

When the tale reached the ears of Eugenie, she lost no time in vain explanations. With characteristic energy she called in the police.

A hurried inquiry followed and the mystery was cleared up. The offending portraits were likenesses of a humble artist's model whose resemblance to the empress was so marked that her friends had dubbed her "Leonie the Empress."

The police took no half measures. They sent for Mlle. Leonie.

"What would you say to 3,000 francs income yearly?" they asked her.

"More than I ever dreamed of," replied Leonie. "What must I do to get it?"

"Pack up bag and baggage and clear out of Paris—and don't come back!"

"But I love Paris!!"

"Very well, take your choice. Three thousand francs and clear out or the prison of St. Lazare. You look too much like the empress. That is treason!"

Faced with the Imperial ultimatum, the little model, crying bitterly, was forced to accept the lesser of the two evils. She left Paris forever and settled in a country village.

As for the irreverent portraits, the empress bought them up at a price that made the artist a gentleman of leisure for the rest of his life, and had them utterly destroyed. But the ghost of the spicy tale they started haunted the Imperial family closet for years.

Chinese Fighting Crickets.

The Siamese fighting fish is not the only creature whose natural pugnacity is turned to account to satisfy the reprehensible passion of the Celestials for gambling. Crickets are popular throughout all China, not only for their song but for the fighting matches in which they are entered against one another by enthusiastic gamblers who bet large sums of money on the champions of such contests.

NOTICE

Every voter of West Peterboro should come to Victoria Hall tomorow night, Feb. 9th. You will hear a real side splitter of laughter.

Smoking concert will be held at Victoria Hall, Feb. 9th., at 8 p.m. for the benefit of T. Markham, comedian.

Admission, 27 cents. Everybody come.

OLD-TIMERS ARE QUITE DOUBTFUL.

Wonder What Regulations Can Prevent Oil Wildcatting.

OTTAWA, Feb. 7.—Great curiosity is being expressed here with regard to the new oil regulations soon to be promulgated.

It is undersood that the main reason for withdrawing those previously promulgated was to take measures to prevent "wildcatting."

It is a very difficult thing to do, and old-timers do not believe it can be done. But they are willing to be shown.

HER DECISION

Imprisoned by her father, the cruelty of her husband, the man who educated and cultured her—all left their impressions on the character of Joan. What shoud she do? Where to turn to? From a distracting mass of conflicting desires she determines upon a course that will thrill with its very bravery. "The Branding Iron" at Allen Theatre last time to-day.

And it is sometimes necessary to put a man out to find out what is in him.

Smoke T&B

If you smoke plug—try T & B big plug

Automatic Skate Grinding

We have installed an Automatic Skate Grinding Machine, which turns out a hundred per cent. perfect job. A trial will convince. Skating & Hockey Supplies

Special Quotations to Teams, Clubs, etc.

WHITE BROTHERS

74 Hunter W. Phone 897. Opp. Oriental. Massey Bicycle

STOP

and think for a moment what your loss would be should Fire destroy your buildings, business, home or contents.

Without *Fire Insurance* your loss is a total one.

With *Fire Insurance* you suffer no loss whatever---- and a few dollars a year gives you this protection.

All branches of insurance represented.

See us about your policy to-day.

Davis-Thompson Co. Ltd.

Insurance and General Agency

433 GEORGE STREET, PETERBOROUGH ONT.

GRAND — Devoted to Exclusive First Run Photo Presentations & High-Class Road Attractions Something Doing Every Day

TO-DAY TWICE DAILY — TUES. & WED.

THE UNIVERSAL FEATURE SUPREME

THE FAMOUS HARRY CAREY In the Most Human Western Drama ever made

"SUNDOWN SLIM"

From the World-Famous Novel of the Name by H. Herbert Knibbs

A PICTURE OF LAUGHTER AND TEARS You Will Never Forget

Also Big 2 Reel Comedy 'The Movie Hero' 30 Minute Scream

"The "free air and the open road" stories by H. Herbert Knibbs are so popular in novel form that there is small wonder at their success on the screen. It was Harry Carey who scored a triumph in the first Knibbs story, "Overland Red," some months ago, and now he has found even a more satisfying vehicle in "Sundown Slim," the latest Knibs story, in which he is now appearing.

UNIVERSAL SCENIC

Coming Thursday: Carmel Myers in "Beautifully Trimmed"

Prices, Eve. 8.15 p.m. 16-27-37. Matinee Daily 11-22 Seats Reserved For Evening Shows.

DON'T MISS THIS ONE

Last Time To-day — ALLEN — Matinee 2:15 Evening 6:45, 9:00

SAMUEL GOLDWYN Presents

"THE BRANDING IRON"

By KATHERINE NEWLIN BURT — A REGINALD BARKER PRODUCTION.

BRANDED FOR LIFE ..... BY HER HUSBAND.

DON'T MISS THIS POWERFUL PICTURIZATION OF AN INTENSELY HUMAN STORY. A PICTURE THAT HOLDS YOU TENSE IN ITS SPELL.

TO-MORROW

Oh Boy—What a Vamp?

MARY FALLS IN LOVE WITH A WOMAN HATER. SHE LEAVES NO STONE UNTURNED TO MAKE THE HUMAN ICICLE FALL, BUT HE IS IMMUNE UNTIL .....

JOSEPH M. SCHENK Presents

CONSTANCE TALMADGE

—in—

"THE PERFECT WOMAN"

A FOOL THERE WAS, AND HE MADE HIS PRAYER TO BE ABLE TO RESIST THE WOMAN FAIR, EVEN AS YOU AND I—MAYBE!

ADDED ATTRACTION: THE TOONERVILLE TROLLEY—THAT MEETS ALL TRAINS. WHEN IS A TROLLEY NOT A TROLLEY? ANS.: WHEN KATRINKA'S ON THE PLATFORM. —— WHO STOLE THE TROLLEY POLE ——

MATINEE: 11c, 22c EVENING: 16c, 22c 32c

EMPIRE

Mat.: 2.30-Eve. 7.15 & 8.30

MONDAY --- TUESDAY --- WEDNESDAY

W. W. HODKINSON Presents

"The Silent Barrier"

FROM THE NOVEL BY

LOUIS TRACY

WHAT IS THE SILENT BARRIER? IS IT THE SILENCE OF NATURE IN THE SNOW-CLAD ALPS? IS IT CONSCIENCE? IS IT THE LOVE OF A MAN FOR A MAID? COME AND SEE---

Episode 9 The Lost City | B.C. Pathe News | Selected Comedy

MATINEE 11 & 22c EVENING 16c & 32

The New REGENT THEATRE Hunter St. East

"Coziest Spot in the City"

TO-DAY

LIONEL BARRYMORE IN "THE COPPERHEAD"

His fellow men scorned him, his friends left him, his wife died of a broken heart. Yet he had made the Supreme Sacrifice for his country.

Last season's biggest dramatic success made into a stupendous Picture. The U. S. National Board of Review lists THE COPPERHEAD as one of the 40 Best Photo Plays of the season of 1920.

CHAS. HUTCHINSON in another interesting chapter, of "THE WHIRLWIND."

POPULAR PRICES:

Matinees 10 and 20c. Evenings 15 and 25c. War Tax Extra

Boxing lessons are now part of the regular curriculum of University of Toronto students.

ROBERT FAIR & Co
— LIMITED —

Every Item in This List of

Wednesday Bargains

Will prove to you that the deep-cut in prices are genuine, not inflated sale prices, as you often see.

$5.50 BROADCLOTHS $3.50 YARD

Spring shades for Dresses, Suits or Skirts, Navy, Black, Sand, Copen., Brown. 54 inches wide.

$2.75 BLACK DRESS SILK $1.95 YARD

Black Pailette Silk. This make of silk does not cut. For dresses, blouses or skirts. 34 inches wide.

$1.75 FINE WHITE WASH NET FOR $1.00 YARD.

72 inches wide; used mostly for Confirmation veils. 28 yards only on sale.

$3.00 BLACK GEORGETTE CREPE FOR $1.95 YARD.

2 pieces to go on sale for the one day, 38 inches wide.

$1.00 PLAID DRESS GOODS TO SELL AT 59c YARD.

Three pieces, suitable for Childrens' dresses or trimming. 36 inches wide.

$1.50 BLACK DRESS SERGE ON SALE AT $1.00 YARD.

2 pieces suitable for Dresses or separate skirts. 36 and 38 inches wide.

$3.00 BLACK GABARDINE DRESS GOODS $1.75 YARD.

One piece only. 50 inches wide. Shop early if you require any of this special.

Sale of Samples of Made-up Sheets to-morrow at 1-3 to 1-2 less than regular. $1.75 each up.

$1.25 PURE WHITE SHEETING FOR 80c YARD.

9/4 or extra wide. This line was considered good value at $1.25. (50 yards only.)

$1.65 AND $1.75 VERY BEST QUALITY SHEETING $1.15 YARD.

Twilled or plain, 2 1-4 and 2 yards wide. Best English sheeting carried in stock; wear guaranteed.

55c BEST EXTRA HEAVY COTTON 40c YARD.

36 or 40 inches wide, for making up sheets or pillow cases.

30c SANITARY DIAPER COTTON FOR 20c YARD.

22 inches wide, antiseptic, absorbent ,etc. Put up in 10 yard ends or sold by the yard.

$1.10 BEST FEATHER PROOF TICKING FOR 75c YARD.

Best quality carried in stock. 27 and 32 inch widths.

AN EXTRAORDINARY SALE OF ALL WOOL BLANKETS.

6 lbs., Regular $15.00 for $11.50 pair.
7 lbs., Regular $17.50 for $13.50 pair

Very best all wool with a soft lofty finish, the kind you like to buy.

45c OXFORD SHIRTING TO SELL AT 30c YARD.

One design only in medium colors—an excellent quality. 28 inches wide.

MEN'S 75c MITTS AND SOCKS FOR 50c PAIR.

All wool socks in heather mixture, and black mitts.

REMNANTS

Sale of Remnants of Cottons, Sheetings, and mill ends of Towelling at 1-3 less than regular prices.

At the Wash Goods Counter

75c WHITE PIQUE ON SALE FOR 55c YARD.

An A1 quality in a fine cord. 36 inches wide.

50c PURE WHITE CREPE TO SELL FOR 29c YARD.

Used mostly for underwear. 27 inches wide.

50c PLAID GINGHAM TO SELL AT 35c YARD.

20 choice designs from the 50c line to go on sale at the above price. 27 inches wide.

40c WHTE MUSLIN FOR BLOUSES 29c YARD.

White with self stripe. 36 inches wide.

85c FINE COLORED MULL TO SELL FOR 65c YARD.

Specially for dresses or underwear. Two shades maize or blue. 38 inches wide.

35c SPORT FLOSS FOR THE ONE DAY AT 25c BALL.

1 ounce balls in shades of black, grey, greens, red, brown, rose, chestnut.

$3.00 and $3.25 All Wool Cashmere Hose $2.15 Pair

All wool Black Cashmere and Heather Hose comprising the best qualities carried in stock, are in this sale. Sizes 8 1-2 to 10.

$3.00 "Crompton's" Make of Corsets $2.25 Pair

One of our best standard lines, in sizes 18 to 30; 4 supports, medium style. This price is not inflated but $3 is our regular selling price.

$1.50 AND $1.65 CHILDREN'S SLEEPERS FOR $1.00 EACH.

White or grey, fleece lined; nearly all sizes.

85c LADIES' SPRING UNDERWEAR FOR 65c A GARMENT.

White or cream in Vests or Drawers, in the different styles.

$1.75 RIBBED STOCKINGS TO SELL AT $1.25 PAIR.

An exceptionally good quality at a special price for to-morrow. All wool.

LACES UP TO $2.00 TO SELL FOR 35c YARD.

Belgian, French and Swiss heavy laces, from 2 1-2 to 7 inches wide in the lot.

1 TO 2 INCH VAL. AND NOTTINGHAM LACES 5 CENTS YARD.

A collection of laces that you will enjoy looking over at 5c per yard

$30.00 AND $35.00 SERGE AND JERSEY DRESSES $17.50

Navy, Taupe, Black, in many retty styles, for present wear.

$5.00 PRETTY VOILE BLOUSES $2.98

A number of handsome styles to choose from. Come early for best choice

$4.50 GINGHAM HOUSE DRESSES FOR $3.50.

Blue and black and white check Gingham Dresses in Smart Models.

$2.50 HEATHERBLOOM UNDERSKIRTS FOR $1.25 EACH.

Black, Rose and Blue shades, made up in pretty styles.

Rugs, Linoleum, Window Shades

$35.00 BRUSSEL RUGS FOR $22.50 EACH.

2 1-4 x 3 yards. Brown shades with small designs. Take advantage of this special price.

$1.65 ENGLISH LINOLEUMS FOR $1.25 SQ. YARD.

4 yards wide. Guaranteed to give every satisfaction in wear.

$2.00 WINDOW SHADES TO SELL AT $1.19 EACH.

Plain, white or cream, with or without insertion. Regulation size. 36 x 72 inches.

75c AND 90c CURTAIN CRETONNE ON SALE AT 49c YARD.

36 inches wide in a variety of handsome designs for curtains or covering boxes, etc.

CITY AND GENERAL

—W. J. POULSON—

Auto and Taxi Livery—161 Charlotte Street. 'Phone 420. 28d-22

THE LENTEN SEASON.

To-morrow will be Ash Wednesday, when the Lenten season starts.

S. A. BAND PRACTICE

The Salvation Army Temple band will meet to-night for practice at 8 oclock

ALL SAINTS' CHOIR.

All Saints' Choir will practice Wednesday evening after the Lenten service, and not on Thursday as usual.

NEW BANDMASTER.

Mr. J. H. Godring,of Toronto, has been engaged as bandmaster of the Cobourg band at a salary of $700 a year.

DR. T. P. McCULLOUGH.

Eye, Ear, Nose, and Throat Specialist 166 Brock Street. 'Phone 36W.

REMOVAL NOTICE.

James Akey has moved his livery from Cor. Charlotte and George to 421 Chambers street. Open day and night. 'Phone 743. 3mos-90-5123

ALL SAINTS' CHURCH.

At the Lenten service at All Saints' on Wednesday evening the Rector will begin a series of illustrated addresses on the Passion of Christ. Service at 8 o'clock.

DR. N. H. SUTTON.

Surgery—Room 113, Barrie Bldg., 312 George street. Hours: 9-11 a.m., 2-4 p.m. Evenings and Sundays by appointment. 'Phone 131. Residence 143 Park Street. Phone 1111J. dtf

ROOFING

British Columbia Cedar Shingles. "Eastlake" Steel Shingles and Corrugated Iron. Asphalt Slate, and Ready Roofings, for sale by Fred H. Rowan, 271 McGill street. Phone 951. dtf

CONTRACTORS

Phone 1172W 'Phone 1522W

Dummitt & Ephgrave—Hardwood floors laid at 50% reduction. Old hardwood floors refinished. 28d 43 5103

DR. W. N. HAYES.

Office in Barrie Building. Extraction and Plate Work a specialty. Phone 652. Residence phone 27. A nurse in attendance.

PANCAKE SOCIAL.

Entertainment and Sale of Work will be held in St. George's Church on Shrove Tuesday, Feb. 8th, commencing at 5.30 o'clock. Everybody welcome. 2d-32-5466

MASQUERADE.

The Annual Masquerade under the auspices of the L.O.B.A. will be held in Victoria Hall on Febtuary 14th. Prizes given for best costume, also for comic costume. Refreshments served. Good orchestra. 3d-5-8-11

FUNERAL TOMORROW

The funeral of Joseph Moher of Douro, who died yesterday noon at St. Joseph's Hospital will take place to-morrow morning, at nine o'clock from his late residence, Douro, to St. Joseph's Church and Cemetery Douro Deceased was fifty-two years of age and leaves a wife and several children

OPTOMETRY.

Martin J. Roche, Consulting Optometrist and Manufacturing Optician, Graduate Canadian Ophthalmic College. Eyes Examined, Glasses Fitted. 188 Charlotte Street. Phone 422; r 950. t-t-s

DORENWEND'S SUPERB DISPLAY OF HAIR GOODS

At Empress Hotel on Feb. 8th-9th, will include a showing of their newest and finest styles for both ladies and gentlemen. Advice on anything pertaining to their hair is offered to those attending this display. 3d-5-7-8

ST. ANTHONY'S SEWING CIRCLE

Will give a concert in the basement Sacred Heart Church on Tuesday evening, February 8th., 8:15. Progressive euchre immediately after programme. Good prizes. Admission adults 25c. Children 15c. 2d-33

AFTERNOON TEA.

An afternoon tea will be held on Wednesday from four to six o'clock at the home of Mrs. G. H. Roper, 750 George street, in conection with the Ladies' Auxiliary of the Y.M.C.A. Collection 25c. Funds will be used to buy linen for the dormitories.

PAINTING AND PAPER HANGING.

Now is the time to get that room painted and re-decorated before our decorators get busy. Call us for an estimate. W. D. Thomas, 271 Thomas street. 'Phone 1468W. 28d-47-5240.

NON-GLARE LENS.

$2.75 per pair and up, all sizes. Approved makes and styles guaranteed legal or your money refunded.

Buy your lens from us before applying for your license.

Drive your car here and we will fit the lens free of charge.

DUFFUS MOTOR SALES. 12d-33-5392.

CHINA CUP AND SAUCER SALE AT GRADY'S.

We have just received a shipment of China Cups and Saucers, standard size, with a pretty flower design. Price: 1 Cup and Saucer, 30c; by the Dozen, $3.50.—W. J. Grady, cor. Lock and Lansdowne Streets. 'Phone 537. Prompt Delivery.

NOTICE

Every voter of West Peterboro should come to Victoria Hall tomorow night, Feb. 9th. You will hear a real side splitter of laughter.

Smoking concert will be held at Victoria Hall, Feb. 9th., at 8 p.m. for the benefit of T. Markham, comedian. Admission 27 cents. Everybody come.

Diamond Rings and Watches

A glance through our store will we believe, convince you that, while we carry the Finest and Most Expensive Goods in Diamonds and Watches, we excel in those of more moderate prices also.

Bear in mind our Guarantee Represents the Full Value of the Price you Pay

Warne's

"DIAMOND HALL"
349 George Street

MUSICIANS ARRIVED

The Zedeler Symphonic Quintette have arrived in the city for the last of the Conservatory Lyceum Concerts at the Conservatory Hall.

FIRST ON LIST.

Mr. J. H. Campbell, deputy returning officer for No. 1 Ward, was the first on the list to turn in reports for yesterday's election.

A STEEP ESTIMATE

Cobourg Public School are recommending to the Council the addition of two rooms to the school building. The estimate for the work is fifteen thousand dollars.

AFTERNOON TEA.

An afternoon tea, Wednesday, 5 until 6, at the home of Mrs. G. H. Roper, 750 George street, in connection with the Ladies' Auxiliary of Y.M.C.A. Collection 25c. To buy linen for the dormitories.

APPOINTMENT FOR MR. R. C. McKNIGHT

Mr. R. C. McKnight, who secured his early education in Peterboro, has been promoted to the position of General Manager of the North American Life Assurance Company, of London, Ontario. The appointment comes as a recognition of outstanding ability in his chosen work.

CAR WAS DESTROYED.

Mr. F. J. Doughty, George Street, informed the Examiner to-day that his automobile was not destroyed by fire as was stated yesterday. The damage to the car was very slight, and was caused by a spark setting fire to the gas tank. Mr. Doughty also wishes it known that he did not act as scrutineer at any of the polls.

SPECIAL PRICES.

1 Victor Phonograph $25
1 Edison "Gem" Phonograph $6
1 Edison (2 and 4 minutes) $15
1 Columbia Cylinder $12.50
1 Columbia Cylinder $10
100 Cylinder Records for sale.

NELSON'S RECORD EXCHANGE, 332 1-2 George Street.

All members of Hiawatha Encampment No. 66 are requested to attend the regular meeting on Wednesday, Feb. 9th. Degree Work and Revision of By-laws. 2d-34-5517

SOCIAL AND PERSONAL

Miss Mary Coughlan of Winnipeg, is the guest of her sister, Mrs. H. A. Stephenson, for a few weeks before proceeding to Pasadena, Calif.

Mrs. James Pindall, Midland, Ont., is the guest of her sister, Mrs. H. B. Taylor, 214 Aylmer street.

Miss Louise Dolby, 184 Stewart Street, has taken a position in the millinery department of the Hudson Bay Company store at Calgary, Alta., and is now in New York making selections for the coming season.

Mr. Geo. Chandler and Mr. Geo. East attended Dr. Broome's production of the "Messiah" at Massey Hall, Toronto, on Saturday last.

Mr. and Mrs. F. Hills, Peterboro, are registered at the Highland Inn, Algonquin Park.

Mrs. James Menzies and daughter, Dorothy, of Montreal, are visiting in the city at the home of Mrs. L. J. LeClair, 317 Reid street.

THE CANADIAN TENT AND AWNING COMPANY

The new Canadian Awning and Tent Co., No. 376 Water street, make their first formal public announcement in to-day's Examiner. It is a brief, concise, business-like announcement, and deals with specific distinctness in regard to their business methods and equipment.

The varied departments of this new company will be seen to cover awnings, tents ,sails, tarpaulins, coal and other bags, rope, storage of windows and other properties, etc., with a practical superintendent in charge and the assistance of business associates, the company feel confident of receiving a liberal share of general city and country patronages.

IN MEMORIAM.

FOULGER.—In Loving Memory of Mary Foulger, who died Feb. 8th, 1920.

Day after day, we think what she is doing
In those bright realms of air,
Year after year her tender steps pursuing,
Behold she's grown more fair.

—Inserted by her Friend, L. Watkins.

Like His Father.

"Wot you doin', chile?"

"Nothin', mamy."

"My, but you is gittin' like yoh father."—Boston Transcript.

JUDGMENT DELAYED IN THE TELEPHONE APPLICATION CASE

DR. M'LEAN, WHO IS PREPARING IT, ON A HOLIDAY.

(Canadian Press.)

OTTAWA, Feb. 8. — Apparently judgment in the application of the Bell Telephone Company for increased rates will not be issued for some time.

Dr. J. S. McLean, Assistant Chief of the Railway Commission, who presided at the hearing, and is understood to be preparing the judgment, is now on holiday, and may not return to his office for two or three weeks.

Inquiry at the Commission resulted in the statement that he was in good health, but tired out owing to the press of work lately.

GREEK'S PREPARING A NEW OFFENSIVE

TURKISH NATIONALISTS SAY THEY ARE READY TO MEET IT.

(Canadian Press.)

ROME, Feb. 8.—Seventy thousand Greek troops are being organised for a great offensive in Asia Minor, it is said in reports receved here from Smyrna.

The Turkish Nationalists are preparing to meet the offensive, and claim that they will be able to offer stubborn resistance.

FIRE GUTS TORONTO BUILDING: BIG LOSS

BUILDING ON WELLINGTON STREET WAS ENTIRELY DESTROYED THIS MORNING.

(Canadian Press).

TORONTO, Feb. 8. — Fire this morning almost gutted a Wellington Street building occupied by a number of manufacturers' agents. The loss to the building and contents is estimated at two hundred thousand dollars.

CHICAGO GRAIN

(United Press.)

CHICAGO, Ill., Feb. 8.—The green bug was responsible for the strength exhibited in wheat. The prevalence of this scourge was reported over north and central Texas, and the reports stated that the crop was threatened with destruction. The entire state raised only 15,925,000 bushels of wheat last year, but this was overlooked by shorts and they rushed pell-mell to cover at a time when the market was in a strong technical position because of the super-abundance of shorts.

Tht market started easier n selling of future for foreign accounts and a lack of buying power. Foreign news was generally bearish. London cables told of the British Government selling 4,000,000,000 bushels of Australian wheat to Germany on six months' credit at a price 8 cents under United States wheat. Italy was reported to have more than amply covered her requirements for the next four months. The domestic situation was stronger owing to small receipts and increasing milling demand.

Corn was affected by the upturn in wheat. The market was lower on scattered selling at the opening. The shorts covered later on the bulge in wheat, but when reports of good export sales were circulated there was a big rush by shorts to cover. There was some doubt cast over the size of the export business. Early reports made the totals 180,000 bushels, but a well posted expert broker said that the business did not total over 55,000 bushels late yesterday and to-day.

Cash basis was 1-2 to 2 3-4 cents higher. Domestic shipping demand poor.

Oats worked with other grains, there being no individual feature to the market. Shipping demand continues slow, but receipts also are light. Green bug is also reported to be damaging the winter oat crop.

Provisions were lower. The 20 cent to 25 cent break in hogs caused liquidation. The market failed to respond to the strength in grain.

COMING EVENTS

TO-NIGHT — WATER ST. BOWLing Alleys.

TUESDAY FEB. 8TH., "THE Zedeler Symphonic Quintet" last of the Conservatory Lyceum Course, Conservatory Hall. Admission $1.00. 3d 33 5482

TO-NIGHT — COUNCIL WILL meet.

TO-NIGHT—REGULAR MONTHMeeting of Board of Trade.

TO-NIGHT THE ZEDELER SYMPHONIC QUINTETTE, LAST OF CONSERVATORY LYCEUM COURSE CONCERTS, CONSERVATORY HALL, ADMISSION $1.00. 1d33-5521

NOTICE.

NOTICE TO CONSUMERS RESIDING WEST OF STEWART STREET AND SOUTH OF CHARLOTTE STREET. LIGHT WILL BE CUT OFF FROM 1 TO 4:30 O'CLOCK DAILY, EXCEPT SUNDAY, COMMENCING THURSDAY, FEB. 3, AND CONTINUING FOR A FEW DAYS, FOR LINE RE-CONSTRUCTION. 3d35 5514

THE PRIZES FOR THE ESTIMATING CONTEST

ANNOUNCEMENT WILL NOT BE MADE UNTIL AFTER RETURNING OFFICER REPORTS.

The Estimating Contest conducted by The Examiner on the total number of votes cast in the election will not be decided until Sheriff Hall, the Returning Officer, makes his official report to Ottawa. As soon as the correct figures are announced the awards will be made.

ENCOURAGING SIGNS OF BUSINESS

The uncertainty of future prices is not going to hamper Mr. P. Black, corner of George and King streets, in giving his patrons full stocks of the newest goods as they come out. Mr. Black will leave to-morrow to visit the cities in the purchase of new goods to keep stocks complete. Mr. Black's way of buying is an assurance that his patrons need not lack confidence in values. The desire to buy at this busy corner store will be just as good and steady as it ever was; and when Mr. Black returns, he will have something worth while to tell them.

NO SCHOOLS TO BE BUILT UNLESS WAGES ARE REDUCED.

NIAGARA FALS, Feb. 7.—According to decision of the Niagara Falls, N.Y., Board of Education, there will be no building done this summer unless wages are substantially reduced to correspond with the reductions in materials. Many new buildings are projected and necessary, but the action of the Board will hold them up for this year.

LATE WANT ADS.

R. R. NON-GLARE LENS—Approved by Provincial authorities, one pair any size' expressed prepaid any part Ontario $1.25. Lincoln Art Glass St. Catharines, Ont. 14d 46 5513

YOUNG HENS FOR SALE. Apply 773 Aylmer street. 3d 35 5512

EXPERIENCED CHOCOLATE dipper wanted at once. Apply 334 George street. 4d 36 8737

WANTED — BY RESPECTABLE people, a 6 or 7 room house, by March. Apply Examiner for address 3d 35 8738

TO RENT — FOUR ROOMED flat with bath. Apply 273 Dalhousie 3d 35 8739

FOR SALE — TWO DURHAM cows. Apply 174 Douro street. 3d 35 5523

WANTED — GOOD GENERAL. Apply Examiner for address. 3d 35 5522

GOOD WAGES FOR HOME Work—We need you to make socks on the fast, easily-learned Auto Knitter; experience unnecessary; distance immaterial; positively no canvassing; yarn supplied; particulars 3c stamp. Dept 8C Auto Knitter Co. Toronto. 2d 8 to 8740

TO RENT —PART OF A HOUSE unfurnished, references. Possession March 1st Apply Examiner for address. 2d 34 8742

PETERBORO
AUTO and TAXI LIVERY
286½ CHARLOTTE STREET
Phones: 130, 783, 890J
---DAY OR NIGHT---
Drivers: W. J. Clancy, M. Dutch Pammett, H. Stinson, J. Drummond
Cars Washed and Stored

DR. W. A. SETTLE OSTEOPATH
124 Hunter St. Phone 646
Hours 9 a.m. to 9 p.m.

Ladies' Ready-to-Wear Dept.
SPECIALS FOR SATURDAY

Sweater Coats $8.75

Pull-Overs $4.75

Colorings—Mellon, Saxe, Green, Paddy, White, Azure, Etc.

SEE WINDOWS.

Barrie's LIMITED

Phone 340

The Part of Wisdom

Neglect of anything means loss of value. Neglect of the eyes is one of the most serious cases of allowing your most valuable asset to deteriorate. At the first sign of eye trouble let FOWLER tell you what is best to do.

CONSULTATION FREE.

FOWLERS'
Registered Optometrists, Opticians Specialists
A. A. FOWLER, Prop. H. E. FOWLER
73 George Street

BIRTH.

DAVEY.—On Sunday, Feb. 6th, 1921, to Mr. and Mrs. Ernest S. Davey, at Nicholls Hospital, a son.

The Shop for Ladies Wear
Our Specialty Exclusiveness

Now Showing for Early Spring Wear

Distinctive Street Frocks in Fine Serge and Tricotine and

Afternoon Dresses

in Taffeta Silk, Satin and Canton Crepe

Your visit to our shop now promises an agreeable surprise.

Phone 228w

"La Mode" LIMITED

371 George Street
J. A. McNabb, Mgr.

DR. M. C. GOODWIN
Chiropractor
PALMER SCHOOL GRADUATE
Suite 106-108, Barrie Building
Phone 431, Peterborough
LADY ATTENDANT
Office Hours 10 to 12 a.m. 2 to 4 7 to 8 p.m

YOUR CHILD'S
Musical Training Demands a Piano in Perfect Tune. CALL—
W. C. MORTON
EXPERT PIANO AND PLAYER PIANO TUNER
Heintzman Hall, Hunter Street
PHONE 258

CARTING WANTED
If you need any carting done, I will be glad to have a share of your orders.
M. L. WOODCOCK
Returned Soldier, 163 Sherbrooke

It's Confidence That Does It

FISH
- SPECIALS -
at Porter S. White's

Red Salmon, extra good, 1 lb. tins	35c
Pink Salmon, 1 lb. tin	25c
Or 3 tins for	65c
Pink Salmon, ½ lb. tins, 3	27c
Sardines, varied prices,	15c, 20c, 25c, 30c, 35c and 40c
Sword Fish, wonderful value at per lb.	25c
Kipper Herring, plain, tin	35c
Kipper Herring, with tomato Sauce	40c
Osprey Herring in tomato Sauce, tin	20c
Pilchards, large tin	25c
Whale Steak, tin	20c
Chicken Haddie, tin	25c
Flaked Cod Fish, tin	25c
Lobster, ½ lb. tin	45c
Lobster, ¼ lb. tin	30c
Tuna, white flesh, ½ lb. tin	60c

TRY HEINTZ WORCESTERSHIRE SAUCE. Bottle . . 35c

PORTER S. WHITE CO.
'Phone 208 : 334 GEORGE

It has been proven that Advertising lowers selling cost.

The Evening Examiner

PROBABILITIES
Southerly to westerly winds, partly fair and mild to-day and on Thursday, with a few light local falls of snow or sleet.

VOL. XLIX. NO 33 PETERBOROUGH, WEDNESDAY, FEBRUARY 9, 1921 PRICE THREE CENTS

NO SABBATH CARS UNTIL NEXT MAY?

SUCH IS THE HINT THROWN OUT BY THE HYDRO—CITY COUNCIL OPPOSED TO RURAL POWER PROPOSITION.

"U.F.O. MEASURE"

People who voted for Sunday street cars at the January elections have been wondering why the delay in instituting a seven day service.

The situation was explained in council last night in a letter from Engineer Gaby of the Hydro-Electric Commision. Mr. Gaby wrote that in the absence of any specific instructions from the City Council the Commission had assumed that the city was not desirous of having Sunday street cars started during the winter months, and that it would not be necessary to arrange for cars to commence running on Sundays before May next.

This matter was sent to the railways Committee, of which Ald. Gainey is chairman.

Rural Power.

Hydro-Electric's proposition that urban users of power be taxed $2 per horse power for all white juice used by their Utilities Commission, to enable Hydo-Electric to extend their lines throughout rural municipalities, came in for considerable adverse criticism.

Ald. Gordon referred to this as a U. F. O. measure and all emphatically lodged their objection to this city contributing to the cost of power for country users.

On motion of Ald. Gainey and Morrison, it was decided to oppose the proposition.

Ald. Gordon—"And the Mayor to send representation to Toronto if advisable."

WINNERS OF THE EXAMINER CUPS

SEVERAL ENTRIES WERE RECEIVED —THE WINNERS.

Some time ago the Examiner announced an award consisting of two silver cups to be made to the first boy and girl born at the beginning of the New Year In each case the notice of birth was to be accompanied by information giving time of birth and the name of the attending physician. Several entries were received and the following have qualified for the awards.

First Award.

Born—At St. Joseph's Hospital on Sunday, January 2nd (at 3.10 p.m.,) 1921 to Mr. and Mrs. Thomas Hendry, Concession street, south, a daughter.

Second Award.

Born—At the family residence, Omemee, on January 1st (8.20 a.m.) 1921, to Mr. and Mrs. Everett McCarrell, a son.

ENGINEERS TO HOLD MEETING

Next Thursday's meeting of the Engineering Institute will be held in the Board of Trade rooms at 8.00 p.m. The speaker will be Wm. Gore, M.E.I.C., of Toronto, who will give an illustrated address on "Reservoirs, Both for Water Supply and for Power."

It is also expected that Mr. K. H. Smith, M.E.I.C., of Halifax, chief engineer for the Nova Scotia Water Power Commission, will be in the city and will address the meeting.

The guests will be entertained at a supper at the Empress Hotel Grill room before the meeting.

The members are asked to bring their wives to the meeting as it is felt that the women are always much interested in engineering subjects.

All citizens are invited to attend.

DON'T USE DRUGS FOR HEADACHES

They do not cure, and will become a habit. More than likely your eyes are to blame. Your vision may be good, but the muscles may be weak. Don't wonder whether or not your eyes are efficient, let us examine them and tell you. W. H. Lacey, Optometrist, 410 George street.

AT THE THEATRES

GRAND—Harry Carey in the most human western drama ever filmed, "Sundown Slim," the tramp poet.

THE ALLEN—"Oh, Boy—What a Vamp?" and Constance Talmadge in "The Perfect Womah."

REGENT —Lionel Barrymore in "The Copperhead." Also another thrilling chapter of "The Whirlwind."

EMPIRE— "The Silent Barrier," from the novel by Louis Tracy, a thrilling love story.

GENERAL JAN C. SMUTS.
Premier of the Union of South Africa, whose Government has apparently been returned to power on the issue of secession from the British Empire. Smuts opposed the National Party, headed by General Hertzog, which favoured secession.

A WOMAN FOR THE CABINET

MRS. RALPH SMITH, WHO REFUSED SPEAKERSHIP OF B. C. HOUSE, WANTS A PORTFOLIO.

STARTLING EDITORIAL

(Special to the Examiner)

VANCOUVER, Feb. 9. — Mrs. Ralph Smith, M.P.P., who refused the speakership of the British Columbia Legislature yesterday has signified a desire to be taken into the cabinet. Her wish may be gratified.

The Vancouver Sun, Liberal, this morning has the following startling editorial under the heading "Too Much Mary Ellen."

"Mrs. Ralph Smith is boldly out to get an office for herself even at the cost of splitting the government, bringing the woman vote into ridicule, and delaying the consideration of important legislation. She is no worse than other members who are barking about their claims to jobs.

"The Liberal Party has not been turned over to job hunters. It is bigger than any set of hungry politicians and it will be better for the party to go out of power until it comes back with a renewed representation actually standing for liberal principles, than to remain in power at the price of obtaining support by yielding to demands for office

"The Premier must select and appoint his own cabinet, win, lose or draw."

LOWER PRICES IN THE LOCAL MARKET

DAIRY PRODUCE, INCLUDING EGGS, ON THE TOBOGGAN.

The tendency in the markets this week is downward, and the prices of 1913 are now in sight. Potatoes are selling to-day at $1.15 and $1.25 a bag, and in the country it is stated that they are being sold readily to the buyers.

Vegetables and fruits show few changes. Hides and wools are unchanged, but at an exceedingly low level.

Reports state that the props are about to be knocked from under dairy produce, and prices are due for a drop.

According to one local man who is in touch with the situation, the egg markets are going to pieces. Eggs, he said, to-day could be bought in the country at 45 cents a dozen. One man stated to-day that he had lost $10.00 yesterday on eggs, and expected to lose $8.00 to-day. Egg production has picked up of late, it is said, and this is advanced as the reason for the drop. Fifty cent eggs are now looked for.

Live hogs are down to $13.50 to-day and dressed hogs are selling at $24.00.

TURN IN BUILDING BECOMING APPARENT

Tone of Instructions to Material Sales Agents Indicates Change.

Building construction has turned the point of its darkest depression, according to interpretations of underlying factors in the industry.

Reasons for this conclusion are based upon the changed tone of letters of instruction and policy being sent out to sales representatives by large building material manufacturers, by a turn in volume from commercial to housing construction and the growing consciousness on the part of prospective building investors that basic building material prices have reached shrinking limits under existing producing costs.

Look out for "The Powerful Katrinka," when you ride on "The Toonerville Trolley" at the Allen Wednesday and Thursday.

AFRICA WINS VICTORY FOR IMPERIALISM

GOVERNMENT LED BY GENERAL SMUTS LEADING AT POLLS AND WORKING MAJORITY SEEMS ASSURED.

SECESSIONIST DEFEAT

(Canadian Associated Press.)

CAPETOWN, S.A., Feb. 9.—Latest returns in the Union of South Africa election give the government party a strong lead and probably a working majority.

Enormous majorities were given the South African party in Durban and Capetown yesterday, while the Labor party suffered a severe reverse in the Rand district. In Capetown the South African party gained two seats, in Durban three, in Rand eight and in East London one.

The victory of the party headed by Premier Smuts is attributed to the fact that the working men voted against the secession issue raised by General Hertzog and did not pay much attention to the sectional issues raised by the Labour leaders.

PRETORIA, South Africa, Feb. 9. —Gen. Smuts, Prime Minister of the Union of South Africa, was elected to the House of Assembly from the district of Pretoria West in the elections held throughout the Union yesterday. Returns received up until an early hour to-day indicated that the South African Party under the leadership of Gen. Smuts had won victory.

In March of last year a general election was held, which resulted in the return to the House of Assembly of 41 members of the South African or Government party, which is mainly composed of the Dutch speaking business and professional men, and other town dwellers; 44 Nationalists, led by General Hertzog, and supported mainly by the rural Boers; 25 Unionists, led by Sir Thomas Smartt, and representing English speaking electors; 21 Laborites and three Independents, who supported the Government. General Smuts' Government was kept in office by the support of the Unionists, as the Government of General Botha was throughout the war.

Nevertheless General Smuts was not satisfied with the political situation, and early last summer an attempt was made to re-unite the two Dutch speaking parties, or find basis for a compromise. A joint congress was held, attended by 600 delegates. A strong feeling in favor of racial reunion was manifested among the rank and file of the Nationalists, and the Dutch Reformed Church gave its influence to the movement for re-union. The Nationalist leaders, however, were opposed to any compromise of their position, and the economic antagonisms between the towns and country accentuated the differences between the two factions. General Hertzog and his principal colleagues made it clear that their programme envisaged Republicanism and secession from the Empire, a prospect that to the Dutch speaking business men means isolation and stagnation. At the same time the representatives of the rural Boers were indifferent to or suspicious of General Smuts' economic polices, which were intended to foster the development of manufacturing and other industries in South Africa.

General Smuts' next move was to issue a manifesto "appealing to all right minded South Africans, irrespective of party or race, to join a new party, which will be strong enough to safeguard the permanent interests of the Union against the disruptive and destructive policy of the Nationalists." Shortly after, in October last, a congress of the South African party was held, but the delegates declined to form a new party, and offered the Unionists and others the prospect of absorption, rather than partnership. When the Unionist convention was held two weeks later, Sir Thomas Smartt called upon his followers to sweep aside all considerations of party, all doubts and all thoughts of bargaining and "do the big things in a big way." Although it was not an easy matter for the Unoinists to efface themselves and abandon honorable and valued associations they decided to cast in their lot with the South African party with an enthusiasm and unanimity which was surprising. The spirit in which the sacrifice was made was evidently inspired by admiration of the role played by the South African Party during the war.

General Smuts, strengthened by the amalgamation, then began to proclaim the danger of the Nationalist policy and its possibilties of civil war. Hertzog answered that when the Nationalists talked of republicanism they were thinking of a remote future. "Neither I nor any Nationalist wants a blood bath," he declared. "It is merely one of Smuts' bogies." The Nationalist leaders then began to tress the economic issues, telling the farmers that bad conditions of the country were due to Smuts and his English friends.

As for the Labor Party, it has apparently confined its attention to economic issues, and shown hostilities to both the other parties. Colonel Cresswell, its leader, had a distinguished war record, and pledged himself to support the constitution. Apparently the Labor Party was convinced that election exigencies had magnified the dangers of the Nationalist policy.

CANADIAN DOLLAR AT NEW YORK TO-DAY.....85.87 CTS

DRURYITE CAUCUS OVER O.T.A. REPORT

TORONTO, Feb. 9. — Supporters of the Drury Government today held a caucus at the Queens' Park to consider the Tolmie minority report on the Ontario Temperance Act Committee which recommends that the defendants in breaches of the O.T.A. cases shall have the right to appeal to the County Judge who shall hear evidence for himself.

Hon. W. E. Raney was present at the caucus to vigorously protest against the suggestion of a county judge rehearing the evidence in these cases.

The Labour men will nearly all support the Tolmie suggestion. The Farmer members, representing "Drury" districts are likely to endrose the stand taken by the Attorney General.

'IT'S ROTTEN,' SAYS SPENCE

DOMINION ALLIANCE LEADER DEPRECATES PROPOSED QUEBEC LIQUOR LEGISLATION.

EXPECTS PASSAGE

(Special to The Examiner.)

TORONTO, Feb. 9.—"It's rotten," said Rev. Ben Spence of the Dominion Alliance when asked by a representative of the Examiner what he thought about the liquor bill introduced into the Quebec Legislature.

"It is along the lines I forecasted some time ago," he said. "It looks more like permissive legislation than prohibitory legislation. There is no way of improving the liquor business. The only thing to do is to wipe it out. It is a bad business, and you cannot improve a bad business."

"Have you any information as to whether the bill will go through as introduced?"

"Yes. I think it will go through as introduced. The Quebec temperance organization is not strong enough yet to determine the character of the legislation."

"If the referendum carries in Ontario will it not prevent importation from Quebec?" "Oh, yes, but the liquor is there just the same and is a menace."

"Are you in touch with the temperance forces in Quebec?"

"Yes, all the time."

REPORT A BIG SALE OF FISH

To-day is Canada's National Fish Day.

Fish merchants to-day reported a brisk sale of fish for to-day is Canada's National Fish Day. Canadians are supposed to give recognition to the Dominion's great fish industry today by giving fish a prominent place on the dinner and supper menu. Evidently by the heavy sales at some of the stores they have done this and one dealer to-day said that his sale was a record breaker. Red and pink salmon, halibut and white fish were the most favoured fish but he sold many quarts of oysters also. "It was just like a big Friday", the proprietor of the store said.

SIR LOUIS DAVIES "SHY" IN HIS PAY ENVELOPE

(Canadian Press.)

OTTAWA, Feb. 9.—When the salaries of judges were revised by legislation last session, a curious error was made. By some mistake in drafting, Sir Louis Davies, chief justice of the Supreme Court of Canada, was the only judge in Canada to have no increase. His salary as a judge and his allowance as administrator were lumped together, but the total remuneration remained as before. To make matters worse, Sir Louis was made liable to an income tax of $1,500 per year, and his retiring allowance was reduced by $5,000 per year. There is, however, every likelihood that the error will be repaired by legislation during the coming session. Sir Louis has been on the Supreme Court bench for nearly twenty years.

DECLINES HONOUR.

(Canadian Press.)

VICTORIA, B.C., Feb. 9. — The Legislature of British Columbia will not be presided over by a woman Speaker this session, Mrs. Mary E. Smith having refused the honour.

Smoking Concert TO-NIGHT
Victoria Hall Everybody Welcome.
1d34

MANIPULATED SOME VOTERS' NAMES HERE?

J. H. BURNHAM HAS REPORTED IRREGULARTIES IN VOTERS' LIST TO THE ELECTORAL OFFICER.

MANY NAMES OMITTED

Mr. J. H. Burnham to-day received notice as a candidate at the recent election from the Chief Electoral Officer at Ottawa pointing out to him the Act required that he should transmit to the Chief Officer such complaints as are made by people concerning the working of the new Act. Mr. Burnham pointed out that he had received not scores of complaints but complaints involving hundreds of votes that were left off the lists by the simple device apparently adopted by some house to house canvassers and without the knowledge of the candidate, of finding out how the women folk intended to vote and then showing them adroitly that they were on the voters list by producing a typewritten piece of paper bearing their names to that effect. This paper would be bogus and when the time came to vote their names would not be on the lists. This has been reported to the Electoral Officer by Mr. Burnham.

SOCIETY INVESTS IN VICTORY BONDS

MONTHLY MEETING OF THE CHILDREN'S AID SOCIETY,

The Children's Aid Society held their monthly meeting yesterday in the Bank of Montreal Chambers, at which were present: Rev. Father Phelan, Mr. John Edgar, Mr. G. W. Powell, Rev. F. E. Malott, Mr. G. H. Popham, Mr. R. H. Parsons, Dr. D. C. King, Mrs. Walsh, Mrs. Kimberley, Mrs. Wright, Mrs. Fanning, Mrs. Gibbs and Mrs. A. Sanderson.

The minutes of the previous meeting were read, followed by the reading of seevral minor reports.

The balance in the bank at present is $1480.61, and Mr. Parsons reported the purchase of $2600 of 1934 Victory Bonds, which were bought at a fraction over 95, and will yield practically 6%.

The report of the Purchasing Committee was as follows:

Turnbull's	$ 4.04
Hall and Son	8.45
H. LeBrun and Co.	9.49
Wm. Asling	3.05
R. Neill, Limited	14.56
Matthews-Blackwell Co.	2.10
Wm. Stock and Sons	12.60
R. G. Northcott	4.78
Merrill and Meredith	2.50
Wm. Brown	14.00
J. W. Edwards	12.03
James Juby	24.38
G. W. Powell	6.50
Telephone (Powell)	.15
	$118.63

Sources of Revenue.

Mr. Powell remarked that he had noticed a recent report in the Toronto papers to the effect that the proceeds of the pot captured in a gambling raid had been turned over to the Childrens' Aid Society, and wondered if this would open up a new field of revenue.

Mr. E. A. Peck had asked the Society to consider the case of a little girl (not a ward of the Society) requiring a tonsil and adenoid operation, but it was finally decided to ask Mr. Peck to refer this matter to the Relief Officer and Health Association; and the case of a country family of destitute mental defectives was also referred to the former officer's care.

Information Wanted.

A specimen blank government report was submitted for attention, which requires that information regarding wards of the Society, such as the name, the age, physical or mental defectives, and if ready for placement, be submitted monthly to the government. Mr. Edgar thought that a record of information regarding the parents of the children might be kept, so as to make it more difficult for parents to evade responsibility for their offspring.

A vote of thanks was moved and seconded to Miss E. Morrow for the gift of a knitting machine to the Shelter, and the following donations were acknowledged for January:

A. McDonald Lumber Co., load of wood.

G.W.V.A., Lakefield, cake and sandwiches.

G.A.A. Collegiate, sandwiches.

SEE US AND SEE BETTER, HOW THE KNOX CHURCH MINSTREL SHOW GET THE CROWD, FEB. 15TH OR 16TH. 1d-53-5497

NOTICE.

NOTICE TO CONSUMERS RESIDING WEST OF STEWART STREET AND SOUTH OF CHARLOTTE STREET. LIGHT WILL BE CUT OFF FROM 1 TO 4:30 O'CLOCK DAILY, EXCEPT SUNDAY, COMMENCING THURSDAY, FEB. 3, AND CONTINUING FOR A FEW DAYS, FOR LINE RE-CONSTRUCTION. 3d35 5514

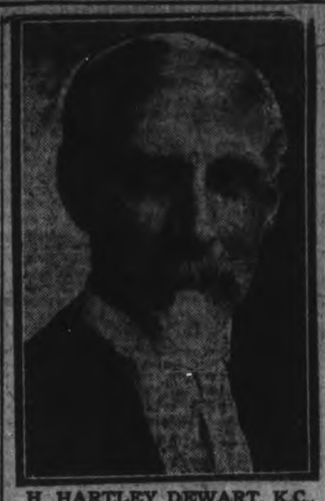

H. HARTLEY DEWART, K.C.,
Leader of Ontario Liberals, who, with Major Tolmie of Windsor, almost precipitated an open break in the Legislature yesterday afternoon over the minority report on the Ontario Temperance Act.

OPPOSITION LAYS PLANS

TACTICS FOR BRINGING ABOUT A GENERAL ELECTION THE FIRST MATTER BEFORE CAUCUS.

WILL ATTEMPT FORCE

(Special to Examiner.)

OTTAWA, Feb. 9. — Opposition tactics for the bringing on of a general election will be one of the first matters considered by their representatives caucus. Hon. W. L. Mackenzie King has always held that the mandate of the Government had expired and last session moved an amendment to the address calling for the restoration of responsible government and a representative parliament through an appeal to the people.

There will be a difference this session. In view of the speeches of both Mr. King and Mr. Crerar during the recess ,and in view of the fact that a new party has been formed since the last session, and that a new government has been formed, it will obviously be the duty of both Opposition leaders to use all the tactics in their power for the forcing of a dissolution through the defeat of the government in the House.

Whatever the country's interpretation of the result in Peterboro may be, certain it is that the government looks with disdain upon any suggestion that there should be a general election. It will continue to do business at the old stand until forced by violence to quit.

NEW YORK STOCKS

(United Press.)

NEW YORK, Feb. 9.—Rail shares featured the early trading on the stock market to-day. Southern Pacific was taken in large blocks at 80 and fractionally higher. Reading was in demand above 83. Northern Pacific was up 5-8 at 85 1-2, and Newhaven 1-8 at 21 3-8. The Steels were irregular. U. S. Steel was up 1-8 at 82 7-8 and Crucible at 84 showed an equal gain, but Republic was off 1-8 at 66 1-4 and Bethlehem B. lost 1-2 at 56 3-4.

Oils were steady. Sinclair was unchanged at 23 1-2 and Mexican Petroleum showed no change at 159.

Studebaker was up 3-8 at 57 7-8. American Can. at 30 7-8 showed a gain of 3-8. Baldwin was unchanged at 89 1-2. U. S. Rubber at 69 1-4 was off 1-4.

The opening quotations included: U. S. Steel 82 7-8 up 1-8, Crucible 94 up 1-8, Mexican Petroleum 159 unchanged, Amercan T. and T. 99 1-2 off 1-8, Studebaker 57 7-8 up 3-8, Baldwin 89 1-2 unchanged, American Smelting 42 7-8 off 1-8, American Sugar 90 3-4 up 3-4, Goodrich 39 3-8 off 3-8, Northern Pacific 85 1-2 up 5-8, Southern Pacific 80 1-8 up 1-4, Republic Iron and Steel 66 1-4 off 1-8, U. S. Rubber 69 1-4 off 1-4, American Can. 30 7-8 up 3-8, Sinclair 23 1-2 unchanged, Bethlehem B. 56 3-4 off 1-2, Newhaven 21 3-8 up 1-8.

FOREIGN EXCHANGE.

(United Press.)

NEW YORK, Feb. 9.—Foreign exchange opentd to-day with demand sterling $3.87 5-8; France $.0716; Lire $.0363; Marks $.0162; Canadian dollars $.8834.

FOUR BURNED TO DEATH.

(Canadian Press.)

LACHUTE, Que., Feb. 9. — Three children and a maid were burned to death in a fire which destroyed the home of Leo Carriere, at Pine Hill.

Band To-Night!
Carnival Thurs. Night
MARK ST. RINK

GOVERNMENT DISREGARDS ITS DEFEAT

NOW BELIEVED IN OTTAWA THAT GOVERNMENT WILL NOT ATTEMPT DISSOLUTION UNTIL 1922.

CONSIDERABLE AGITATION

(Special to The Examiner.)

OTTAWA, Ont., Feb. 9.—The Government, it is stated to-day, has decided to disregard the general interpretation placed upon the West Peterobrough debacle ,and to hang on to power until its constitutional rights have expired in 1922 ,or it is pried loose from office by a defeat on the floor of the house. The only effect which the reevrse will have will be to delay reconstruction of the Cabinet which would have occurred immediately had the result in West Peterborough been different. Tariff revision, it is said, will be proceeded with as though Peterobrough had never given a vote to the Opposition candidates. The Government's decision has been arrived at in spite of advice, editorial and otherwise, tendered on the morning after the disaster. There has been a serious attempt on the part of the Government press to minimize the apparent significance of the Peterborough defeat.

This morning, the Ottawa Journal, probably the staunchest supporter of Premier Meighen and his government in the Dominion, advocates editorially an appeal to the people. The Journal says philosophically that whatever argument may be advanced the Government succeeded in securing less than three thousand votes cast, and that from all indications neither the Government nor its policy was popular in West Peterborough.

All this Premier Meighen and his Government have decided to disregard. They will insist that there cannot be a real election without redistribution. They will declare that the newly constituted party is not responsible for all the by-election losses since 1917, which were six in number. In fact they will point with some pride to the fact that out of five by-elections held under the auspices of Premier Meighen the Government won three and that this is fairly good fishing. That two of the seats won were picked seats and opened for the election of ministers makes no difference. That the two lost were old Conservative seats in the traditionally Conservative province of Ontario is unconsequential. Three out of five is good fishing.

The Government still claims to have a majority of twenty-one, though it is admitted that quite a number of the Government following are chronic absentees. This majority, it is claimed, is a fair working majority, though some members doubt whether it is a good "drinking" majority—that it is sufficient to permit of relay work. The Laurier majority averaged forty-two during the fifteen years of office.

The standing of the House at the opening of the session is estimated as follows:

Government	128
Liberal	83
National Progressive	15
Cross bench	5
Vacancies	4

(Including the dual representation of Hon. Rodolph Lemieux.)

Disinterested pressure urging a general election is being offset by "interested" pressure urging the Government to "stand fast." There are about fifteen ministers drawing down $14,000 a year each and over a hundred members with an annual emolument of $4,000. Many of these will never tread the halls of Parliament again after the next general election. It is, therefore, natural that to them the "clear call" from West Peterborough and East Elgin is but a still small voice, less to them than that of conscience, and as easy to deaden. Parliamentary halls are comfortable and Parliamentary companionshp sweet. Why should they depart from them because of a mistaken interpretation of an election which has no moral at all, and which was lost to the Government because the Conservative forces happened to be divided?

That is about the attitude of those who advice the government to stay out the constitutional term.

TORONTO LIVE STOCK

(Canadian Press.)

TORONTO, Feb. 9. — Cattle receipts were medium and trade steady. Quotations: Choice butcher steers, $9 to $10; butcher cows, medium, $5 to $7; calves, $15 to $17; lambs, $11 to $11.75; hogs, fed and watered, selects, $14.25 to $14.75.

EXPERIENCED CHOCOLATE DIPPERS WANTED. APPLY CANADIAN CHICLE CO. 1d-34-5538

WOOD.
THE ALFRED McDONALD LUMBER CO., LIMITED. 'PHONE 176. HEM. SLABS 4FT. PER CORD $8.00 HEMLOCK, CUT 12IN. PER TEAM LOAD $7.00. PINE SLABS, 4FT., PER CORD $7.00. PINE, CUT 12IN. PER TEAM LOAD $6.00.
30-36-5533

SITUATIONS WANTED

WANTED—POSITION AS PRIVate Secrotary by young lady. Apply Box 8710 Examiner 3d 34 8710

TAXI, LIVERY

GEORGE FOSTER, AUTO AND Taxi Livery, city and country driving, 64 Aylmer street. 'Phone 619W 28d 53 8615

CHILDREN'S AID SOCIETY
of
PETERBORO CITY AND COUNTY.

For the Care of Neglected and Ill-treated Children.

CHILDREN FOR ADOPTION.

G. W. POWELL,
Assistant Secretary and Inspector, 553 George street. Phone 1044W. Office Hours, 12 to 2 and 6 to 8 p.m.

MONEY TO LOAN.

We have funds to loan on Real Estate Security at the lowest rates. GORDON & O'BRIEN, Phone 219.

DENTISTRY.

DR. J. F. O'BRIEN, Dentist. Office formerly occupied by Dr. McKenty. No. 370 George street. Open evenings by appointment.

OSTEOPATHY.

DR. BRUCE E. MARSHALL—Osteopathic Physician. Office: 248 Hunter street. Hours, 9 to 11 a.m., 2 to 4 p.m., 7 to 8 p.m. Telephone 116W. dtf

DRS. WALMSLEY & SETTLE—Osteopathic Physicians. Office in Sun Life Building, corner of Hunter and Water streets. Entrance 124 Hunter street. Phone, 649. Office hours, 9 a.m., to 6 p.m.

MEDICAL.

DR. BUCHANAN, F.R.C.S., Edinburgh, M.R.C.S., Eng., L.R.C.P., London. Eye, Ear, Nose and Throat Specialist. Hours, 9-11, 2-4 p.m., 7-8 p.m. Phone 519. Office, corner of Water and Murray streets.

DR. E. E. HARVEY, Silver Medalist, University of Toronto. Special attention to Diseases of Women and Children. Office Hours, 1.30 to 4 a.m., 7 to 8 p.m. Phone 222. Office, 212 Brock street.

BARRISTERS AND SOLICITORS.

GORDON & O'BRIEN—Barristers, Solicitors, Notaries. Money to loan on easy terms. Special attention to patents and trade marks. Phone 219. G. N. Gordon. J. A. O'Brien.

S. T. MEDD, Barrister, Solicitor, Notary, Office over the Dominion Bank, corner of George and Simcoe streets. Telephone No. 22. Private funds to loan at current rates upon easy terms.

C. R. WIDDIFIELD, B.A., Barrister, etc., and Solicitor for the City of Peterboro. Money to loan. Office over the Bank of Commerce. Phone 550.

PECK, KERR & McELDERRY—Barristers, Solicitors and Notaries. Office, Water street, Peterboro. Money to loan at the lowest current rates of interest on easy terms of payment.
E. A. Peck, F. D. Kerr, W. J. McElderry.

O'CONNELL & CORKERY—Barristers, Solicitors and Notaries. Money to loan at the lowest current rates of interest. Daniel O'Connell, John R. Corkery, Hunter street, two doors west of the Post Office.

DUMBLE & JOHNSTON—Barristers, Solicitors, etc. Office over the Toronto Savings and Loan Company, George street. D. W. Dumble, K.C., W. Johnston.

A. E. DIXON—Barrister, Solicitor, etc. Office corner Hunter and George streets. Entrance next to Madill's drug store.

HALL & HALL—Barristers, Solicitors and Notaries Public. Hunter street, Peterborough, next to St. John's church. Money to loan at the lowest rates of interest.
E. H. D. Hall. Basil D. Hall.

MOORE & WEARING—Barristers and Solicitors, 403 Water street, opposite the Post Office. Money to loan at the lowest current rates of interest. W. H. Moore, K. C., Jos. Wearing, M.A.

R. R. HALL—Barrister, Solicitor, etc., Peterborough, Ont. Office, corner of Hunter and Water streets, over the Canadian Bank of Commerce. Trust funds to loan on easy terms of payment.

JAMES FORDYCE STRICKLAND—Barrister, Solicitor, Notary Public. Money to loan. 124 Hunter street, Peterboro. Phone 161.

ARCHITECTS.

W. & WALTER R. L. BLACKWELL—Architects. Office, Bank of Commerce Building, corner Hunter and Water streets. Telephones: Office 1806J: residence 1272.

W. H. BARRY—Architect. Plans prepared for monumental, Commercial and Domestic Buildings. Office, 539 Gilmour street. Phone 557W.

Railway Time Tables

GRAND TRUNK RAILWAY.
(Corrected to Date.)

No. 96—8.10 a.m., for Port Hope and Toronto.
No. 98—8.20 a.m., for Lindsay, Blackwater Junction, Orillia, Midland, North Bay and Toronto.
No. 98—8.26 a.m., for Hastings, Campbellford, Belleville and points on the Main Line East.
No. 369—8.30 a.m., for Lakefield.
No. 92—12.04 p.m., for Lindsay, Port Hope, Toronto, Buffalo, making connection with International Limited for London, Detroit and Chicago.
No. 271—12.15 p.m., for Lakefield.
No. 100—2.00 p.m., for Hastings, Campbellford and Belleville.
No. 95—5.40 p.m., for Lindsay, Orillia, Midland, North Bay and Toronto.
No. 94—9.10 p.m., for Port Hope, Montreal and Boston.
No. 99—8.19 p.m., for Lindsay.

CANADIAN PACIFIC RAILWAY.
(Corrected to Date.)

GOING EAST—
†11.59 a.m.—Norwood, Havelock, Benariaw, Tweed, Perth, Smith's Falls, Kingston Ottawa, Montreal and intermediate points.
†6.20 p.m.—Indian River, Norwood, Havelock.
†12.18 a.m.—Havelock, Tweed, Kingston, Perth, Smith's Falls, Montreal, St. John, Boston and New York.
*1.30 a.m.—Havelock, Tweed, Kingston, Perth, Smith's Falls and Ottawa.
*2.19 p.m.—Havelock, Smith's Falls and Montreal.
GOING WEST—
*5.15 a.m.—Myrtle, Toronto, Guelph, Goderich, Hamilton, Galt, Woodstock, St. Thomas, London, Chatham, Detroit, Chicago and New York.
†4.06 a.m.—Toronto (Yonge St.) Owen Sound, Teeswater and Intermediate points.
*7.20 a.m.—Toronto (Yonge street.)
†7.35 a.m.—Toronto, Hamilton, Brantford, Buffalo, Rochester, Boston, New York, Galt, Woodstock, London, Chatham, Detroit and intermediate points between Peterboro and Toronto.
†9.35 a.m.—Bethany, Lindsay, Orillia, Port McNicoll and intermediate points.
*3.20 p.m.—Toronto, Hamilton, Brantford, Buffalo, New York, Guelph, Galt, Woodstock, London, Windsor, Detroit Chicago and intermediate points between Peterboro and Toronto.
†6.50 p.m.—Lindsay, Toronto, (Yonge St.) and intermediate points.
*Daily. sSunday only. †Daily except Sunday. ‡Daily except Saturday.

Advertise in the Examiner.

HOUSES & REAL ESTATE

FOR SALE—WHITE BRICK COTtage, all conveniences. Deep lot. Apply 517 Romaine street. 3d 34 8722

FOR SALE—GOOD FIVE ROOMed red brick house near C. G. E. Low price, easy terms. Owner has moved away. For particulars call at 293 Dalhousie, 'Phone 373J. 3d 35 5506

HOME FOR SALE

DWELLING HOUSE, 247 BURNham street, eight rooms, newly decorated; modern conveniences and a desirable residence in every way. Appointmnt to see the property can be made between 9 and 6 p.m. 'Phone 1130J. Send offers of purchase to W. Sharpe, 377 Keele street, Toronto. 12d 44 5536

FOR SALE

FOR SALE—GENT'S WHEEL nearly new. Apply 22 Park street. 3d 34 8709

FOR SALE—MANURE $7.00 PER load delivered. 'Phone 1106J or call 356 London street. 3d 34 8726

FOR SALE — TWO DURHAM cows. Apply 174 Douro street. 3d 35 5523

FOR SALE—VIOLIN, OLD MODel in good condition, also case. Apply 477 1-2 Bolivar street. 3d 35 8739

FOR SALE—AN UPRIGHT MOzart piano. Cheap, leaving city. Must sell. Apply Box 8724 Examiner Office. 3d 34 8724

FOR SALE—LADIES GOLD FILled watch with leather wristlet, Waltham make. Price $15.00 330 Sherbrooke street. 3d 34 8706

FOR SALE—GURNEY OXFORD range hot water front, warming closet almost new. 'Phone 983W or call at 479 Park street. 3d 36 8747

FOR SALE — ALFALFA SEED Ontario variegated. Grown and for sale by Robt. McCamus, Ida, Ont. Price $20 per bushel. Bags 50c each extra. 3w 9 8728

FOR SALE — SONORA AND A number of records. Will sell separate or all together. Apply Examiner for address. 3d 36 8748

FOR SALE—A NUMBER OF FAT cattle. Apply to Patrick J. McMurray, Lot 14, Con. 2, Douro, Lakefield R. R. 4. 'Phone 4 r 2 2 Douro. 1d 34 8750

FOR SALE—1 HAND SINGER sewing machine, nearly new; 1 extension table and some chairs, 1 Royal Sewing machine. Will sell cheap. Apply to 176 Edinburgh St. 3d 3 8691

WOOD FOR SALE — MIXED hardwood, $5 for one horse load 500 Gilchrist street or 'phone 1574W. 28d 408412

FOR SALE — TWO HOLSTEIN cows freshened, one heavy colt, rising three years, nine head fat cattle. Apply Jos. Madill, R R. No. 5 Peterboro, Ont. 3d 34 8707

FOR SALE—1 FULL GROWN Buck Siberian Hare, and 5 two months old hares to be sold at a bargain. Apply 588 Division street. 3d 34 8714

R. R. NON-GLARE LENS—Approved by Provincial authorities, one pair any size expressed prepaid any part Ontario $1.25. Lincoln Art Glass St. Catharines, Ont. 14d 46 5513

FOR SALE—3A KODAK WITH sole leather carrying case, convertible back for plates, color filter and portrait attachment. Price right. Apply 307 Margaret avenue or Phone 1881J. 3d 34 8704

LOST

LOST—GOLD SIGNET RING somewhere on George street initialed P. M. C. Finder please leave at Examiner 3d 35 8729

LOST — SUNDAY MORNING black and gold rosary on Reed or McDonnell. Finder please leave at Examiner or phone 458. 3d 35 5504

LOST — LAST EVENING, BY bandsman, a fur lined brown glove. Kindly leave at Examiner. 3d 35 5311

LOST — BUNCH OF KEYS ON chain. Finder please leave at Examiner or 73 Smith street. 3d 34 8719

LOST— PAIR OF KID GLOVES at W. O. W. Hall, Friday night. Finder please leave at Examiner. 3d 34 8701

LOST — SATURDAY EVENING gold coin pin initialed "M.A.C." Finder please return to 552 Chamberlain street. Reward. 3d 34 5489

LOST — TWO WEEKS AGO, three hound dogs, two small black and tan, and one large black white and tan. Anyone harboring same after this date will be prosecuted Sanfield McManus, Bridgenorth. 2d 1w 8735

DR. ALLEN would like physicians to take note that because their patients have Pyorrhoea, it is in most cases very unwise to advise extraction. A great many perfectly good teeth are being extracted these days, thus greatly injuring powers of mastication, which is necessary to good health. Pyorrhoea is quite curable. Results are very gratifying. Consultation free. Electrical apparatus used in examination. — **158 Charlotte Street, corner George Street.**

WORK WANTED

ANY ONE WANTING WOOD cut by the cord or well cleaning. Apply 184 Brock street. 3d 35 8730

POULTRY AND EGGS

YOUNG HENS FOR SALE. APply 773 Aylmer street. 3d 35 5512

WANTED — LIVE POULTRY. Highest market price paid. 'Phone 771 or apply 520 Elm street. 28d 43 8456

FOR RENT

TO RENT — FOUR ROOMED flat with bath. Apply 273 Dalhousie 3d 35 8739

FOR RENT — HEATED OFFICE IN Bank of Commerce Building. Immediate possession. Apply 437 George street. tf 2891

TO RENT —PART OF A HOUSE unfurnished, references. Possession March 1st Apply Examiner for address. 2d 34 8742

TO RENT—ROOM AND BOARD for two young men. North end. Apply Examiner for address. 3d 35 8734

TO RENT—WARM FURNISHED front room with board; all convenience. Hot and cold water, central. Apply Examiner. 3d 35 5502

TO LET —FURNISHED 5 ROOMed house nicely situated large garden with every convenience. 3 minutes from car line. Apply Box 8743 Examiner. 3d 36 8734

FOR RENT — HEATED ROOMS in Bank of Commerce Building Suitable for a Bachelor. Apply 437 George street. d t f 3686

FOR RENT— HEATED OFFICE on George street, Immediate Possession. Apply 437 George street.

TO RENT—ROOMS AND APARTments furnished or unfurnished housekeeping or boarding; steam heated and gas, 390 Queen's street. 12d 39 8638

HELP WANTED—Female

WANTED — YOUNG GIRL FOR housework, to sleep at home. Apply 464 Park street. 3d 34 8713

EXPERIENCED CHOCOLATE dipper wanted at once. Apply 331 George street. 4d 36 8737

MILLINER WANTED — APPLY at once at 293 George street. 6d 34 5452

WANTED — GOOD GENERAL. Apply Examiner for address. 3d 35 5522

WANTED — WOMAN FOR housework by the day. Apply evenings between 6 and 7 to 572 Weller. 3d 35 5508

WANTED — KIND MOTHERLY women to care for small boy in her own home. Apply Examiner for address. 3d 35 8732

WANTED—AT ONCE EXPERIenced dressmaker one capable of taking charge of work room. 242 Dublin street. 3d 34 8727

WANTED EXPERIENCED MAID for housework and plain cooking Apply 439 Rubidge street. 3d 35 5503

WOMAN FOR KITCHEN, FOUR days a week, also young lady for store. Apply Hooper's Centre Store.. 3d 36 5535

SALESLADY WANTED FOR shoe store, one with experience preferred Apply B. Chesler, 330 George street. 3d 36 5534

EXPERIENCED SALES GIRL for high class ladies ready to wear store; must have excellent references and capable of management, good salary, state 'Phone No. Apply Box 5537 Examiner. 3d 36 5537

GOOD WAGES FOR HOME Work—We need you to make socks on the fast, easily-learned Auto-Knitter; experience unnecessary; distance immaterial; positively no canvassing; yarn supplied. Particulars 3c stamp. Dept. 8C Auto Knitter Co., Toronto. 2d 9 11 8741

HELP WANTED—Male

YOUNG MAN FOR HORSE blanket department. Apply J. J. Turner Sons Ltd. 1d 34 3530

WANTED — AN EXPERIENCED canoe and skiff builder at once. Apply 66 Ridout street Lindsay; or 'phone 947 Lindsay. 6d 36 1w 7 8668

SALESMAN WANTED

CAR SALESMAN WANTED TO sell two of the leading cars, and Trucks in Peterboro and vicinity. None but first class salesman need apply. Man with good connections preferred. Apply Box 8711 Examiner 3d 34 8711

ARE YOU WORKING? IF NOT why not? We prepare you for good positions in a few weeks. Factories may close but beard and hair continue to grow and demand the services of a barber at all times. Write to-day for catalogue and full particulars. Moler Barber College 198 Queen street east, Toronto. 52d 65 5008

SALESMAN—A SELF RESPECTing salesman, whose ambition is beyond his present place, might find more congenial employment with us and at same time double his income. We require a man of clean character; sound in mind and body of strong personality, who would appreciate a life's job with a fast growing concern where industry would be rewarded with far above average earnings; married man prefered. Apply A. J. Smith, 204 Barrie Building 6d 36 8684

Advertise in the Examiner.

FARMS FOR SALE

FOR SALE — 100 ACRE FARM, lot 4, Concession 6, South Monaghan. Possession immediate. Sold on easy terms. Apply Mrs. J. W. Latimer, Fraserville, Ont. 3d 34 1w 8708

FINE FARM FOR SALE—IN well-settled community, 60 miles east of Toronto, 14 miles from Lindsay, 3 large barns, and one large bank barn (modern) 100 acres undercultivation, 50 acres wooded pasture and running creek on property. 9 roomed house. Accommodation for all stock, near Lake Scugog, township of Mariposa, Victoria County. For good cash offer will sacrifice Box 5465 Examiner. 3d 7 9 12 5464

WANTED

WANTED TO BUY—GO-CART and high chair. Must be good. Box 8746 Examiner. 3d 36 8746

WANTED—TO RENT BY APRIL 1st medium size modern house. Small family. Phone 1330W. 3d 35 5509

WANTED— TO BUY 100 TO 1000 shares of Boston Creek Gold stock at 10 cts a share. Appply to Box 8716 Examiner Office. 6d 37 8716

WANTED — BY RESPECTABLE people, a 6 or 7 room house, by March. Apply Examiner for address 3d 35 8738

WANTED—SEWING BY THE day. Would go to the country. 'Phone 561F or call at 305 Park street. 3d 35 8736

WANTED—CARTING ANY PERson wanting carting done 'phone 1106J. or call at 356 London street. 3d 34 8725

WANTED TO RENT — BY young couple by March 1st, six or seven roomed house. Apply Box 8723 Examiner. 3d 34 8723

WANTED—A SMALL HOUSE OR 3 Unfurnished rooms for a middle aged couple in a quiet house with conveniences near C.G.E. Apply Examiner for address. 3d 34 8718

WANTED—TO BUY SIX OR SEVen roomed house modern Possession April 1st. Reply stating price and all particulars to Box 5510 Examiner. d3 35 5510

WANTED — COMFORTABLE room and board for working man near Wm Hamilton's foundry. Apply Examiner for address. 3d 34 8703

WANTED — A NUMBER OF good stock cattle. Durham breed Preferred. About 600 Hundred to seven hundred lb., Apply Taylor & Howden, Hunter street. Phone 1462 3d 34 8705

VIOLIN TEACHING

I WILL BE PLEASED TO TAKE a limited number of pupils in the city or country to learn the Violin Mandolin or organ also painting. For particulars write Mrs N. J. Swan, R. R. No. 8 Peterborough. 6d 36 8744

Notice to Creditors

IN THE MATTER of the Estate of Thomas Sherman Rosborough, late of the Township of Smith, in the County of Peterborough, Farmer, Deceased:

NOTICE IS HEREBY GIVEN, pursuant to The Trustees' Act, that all persons having claims or demands against the Estate of the said Thomas Sherman Rosborough, who died on or before the Fifth Day of September, 1920, at the Township of Smith, in the County of Peterborough, are required on or about the Twenty-First day of February, 1921, to send by post or deliver to the undersigned, Administrator of the Estate of the said Deceased, their Christian and surnames, addresses and descriptions, with full particulars in writing of their claims, a statement of their accounts, and the nature of the security, if any, held by them, duly verified.

AND TAKE NOTICE that after the last mentioned date, the said Administrator will proceed to distribute the assets of the said Deceased, among the parties entitled thereto, having regard only to the claims of which said Administrator shall then have notice, and the said Administrator will not be liable for the assets, or any part thereof, to any person or persons of whose claims notice shall not have been received by him at the time of such distribution.

HERBERT ROSBOROUGH,
R. R. No. 4, Peterboro, Ont.
Per Peck, Kerr and McElderry, his Solicitors
DATED at Peterborough, this 19th day of January, 1921. 4d19 26 2 9 5176

NOTICE OF APPLICATION FOR DIVORCE.

NOTICE is hereby given that John Wilson of the township of Douro, in the County of Peterborough, in the Province of Ontario, farmer, who is now known as John James Wilson, and resides in the City of Toronto, in the County of York, in the said Province of Ontario, will apply to the Parliament of Canada, at the next session thereof for a Bill of Divorce from his wife, Mary, sometimes called Minnie Angela Wilson, formerly residing in the said Township of Douro, but presently residing in the said City of Toronto, on the ground of adultery.

DATED at Toronto, in the Province of Ontario, this twenty-second day of December, 1920.

WILLIAM W. VICKERS,
114 King St. West, Toronto.
Solicitor for the Applicant.

THE LOCAL MARKETS

GRAIN.		
Fall wheat, bush	$1.80	....
Marquis wheat, bush	1.75	....
Spring wheat, bush	1.70	....
Bran, wholesale	40.25	....
Shorts, wholesale	38.25	....
Peas, bush	1.75	....
Flour, wholesale	$3.45	....
Flour, retail	$6.00	....
Pastry flour, wholesale	5.40	....
Oats	.45	....
Barley, per bush.	.85	....
Buckwheat	.85	....
VEGETABLES.		
Turnips, peck	.20	.30
Potatoes, wholesale	1.00	....
Potatoes bag	1.15	....
Pumpkins	.15	....
Beets, peck	.25	.30
Parnsips, peck	.30	.40
Celery, 15, 20, 30 and 40		....
Lettuce	.5	....
Cabbage, each	.10	.15
Cauliflower, each	.35	.50
Beans, bush	$4.00	....
Onions, 4 to 6 lbs. for	.25	....
Tomatoes, lb.	.50	....
Head lettuce	.20	.35
Sweet Potatoes, lb.	.10	.15
Green onions	.5	.10
Onions per peck	.50	....
Carrots, peck	.30	....
Cooking onions, lb	.05	....
Spanish Onions, lb.	.10	....
HIDES AND WOOL.		
Cow hides, heavy	.6	....
Cow hides, light	.6	....
Horse hides	$2.50	....
Calf skins, veal	.9	....
Calf skins, kips	.7	....
Sheep skins	.50	.65
Lamb skins	.40	.55
Fine Wool	.15	....
Medium wool	.12	.16
Coarse wool	.10	.12
DAIRY PRODUCE.		
Creamery butter	.54	.58
Dairy butter, lb.	.54	.58
Oleomargarine	.39	.42
Eggs wholesale	.45	.50
Eggs, retail, fresh per doz	68	....
Shortening, lb	.19	.23
Lard, per lb.	.28	.30
Cheese lb	.35	.40
FRUIT.		
Malaga grapes lb	.40	.50
Tangarines, dozen	.50	.60
Bananas, dozen	.40	.60
Navel seedless oranges doz	25	.80
Florida oranges, dozen	.30	.60
Lemons, dozen	.30	.40
Grapefruit, 2, 3 and 4 for	25	....
Cocoanuts	.15	.20
Cranberries, quart	.35	....
Apples, peck	.40	.90
British Col. Apples box	4.25	....
Spys	8.00	10.00
Russets	$6.00	....
Baxters	$5.50	....
Rhubarg, per bunch	.10	....
Smyrna Figs lb	.40	.50
Cooking figs, lb.	.13	.18
Dates, lb	.20	....
Mixed Nuts	.35	....
Chestnuts, lb.	.40	....
FISH		
Steak cod, lb	.15	....
Salmon snacks, lb	.35	....
Pink salmon	.18	....
Oysters, quart	1.50	....
Bloaters, each	.5	....
Red salmon	.25c	....
Halibut	.25	....
Smelts	.20	.25
Lake pike 15c or 2 lbs for	25	....
Pickerel, 15c or 2 lbs for	.25	....
Lake trout	.25	....
White fish	.20	....
Haddies	.18	....
Fillets, lb	.25	....
Dried herrings, box	.35	....
HAY.		
Hay, ton	$30.00	....
MEATS.		
Ducks	.40	....
Geese	.40	.45
Veal, lb	.25	.40
Beef, lb	.20	.45
Turkeys	.55	....
Chicken, lb.	.30	....

BOARDERS WANTED

WANTED— TWO GENTLEMEN boarders west end. Apply Examiner for address. 6d 34 8676

TWO LADY BOARDERS WANTed—conveniences. Central. Apply between 7 and 9 o'clock evenings 349 Dublin street. 6d 38 8712

WANTED — TWO GENTLEMEN boarders to room together, 2 minutes walk from C. G. E. Apply Examiner for address. 3d 34 8702

WANTED — TWO BUSINESS girls to room and board. Central All conveniences. Apply 176 London or 'phone 676W. 6d 39 8749

ONE VERY LARGE HEATED bedroom with two beds board. Terms very reasonable close to Quaker Oats' 'Phone 1630W. 3d 34 8717

ROOM AND BOARD

TWO GIRL BOARDERS WANTed in private familiy in North end of city ten minutes walk from Normal School. Apply to Examiner for address. 3d 36 8745

A BUSINESS CHANCE For a Business Man

Scotland Woolen Mills Co, Ltd.

Canada's best known Tailors, want a live man in the Clothing, Gent's Furnishing, or Tailoring business, to accept local Agency for the sale of Made-to-measure Suit or Overcoat at a fixed price of $30.00—No More, No Less.

Here is a wonderful opportunity! We supply all the necessary selling equipment absolutely FREE, including full suit lengths of cloth for Store and Window Display. A Scotland Woollen Mills Co. Agent is started out well fortified for a rigorous and successful campaign without one cent of expense.

We will only consider applications from wide-awake business men with an A1 location in this town.

Write to—
Scotland Woolen Mills Co., Ltd.
50-52 Richmond St. E. - TORONTO, Ont.

6d-37-5485

Constables Thomas Forbes, of the Toronto police force, who was shot twice in fight with gunmen on Friday morning.

weather hard times until the season opens in April or May, but the reflow of population to the villages from cities where days are difficult has created a situation not without its bad aspects.

If You Want a Suit of Clothes

SEE ME—I have a dozen Suits Made-Up, and if there is one you like, I will make the Price Suit you.

J. L. WYATT, HUNTER STREET EAST CITY

LIVE POULTRY

WANTED. Highest market price paid. OLD BOTTLES wanted; all kinds except medicine bottles. JUNK of all kinds bought. 'Phone 49W, and we will call.

Peterboro Rag & Metal Co.
433 Chambers St. W. ROTH, Mgr.

Wrecked Auto Radiators Repaired!

And New Cores Supplied
Peterborough Auto Radiator Repair
JAS. McGINNIS, Prop.
183 SIMCOE STREET
Next Montgomery House
Hours 8 to 6. Evenings at Montgomery House. Call or Phone 143.

East City Confectionery

WE HAVE A LARGE RANGE OF GOODS FOR YOUR CONVENIENCE, including STATIONERY, CHINA, ETC. Also NEILSON'S, WILLARD'S AND PATTERSON'S BON-BONS AND CHOCOLATES

VICTOR BOORMAN

BARBEAU'S CARTAGE

All kinds of Moving and Carting by careful and Experienced Men. A new Motor Truck has been added to our equipment, which will enable us to give better service than ever to our patrons. Satisfaction Guaranteed. No distance too far. New Furniture Van. Largest in the city. Household Effects moved with care.

A. BARBEAU

It is a Happy State where every man is his own Landlord.
Why Not You be Yours?

4 Roomed Brick Cottage, with summer kitchen, toilet, cement cellar and central $2550
7 roomed Brick House, with 3 piece bath; North End $3600
7 roomed Brick House on Reid street, below Charlotte; 3 piece bath and furnace. $4200

T. WALKER & Co
168 Hunter Street W.
'Phone 1002.

Live Hens Wanted

If you want to get the best price for your hens, bring them to

S. COHEN
189 CHARLOTTE ST.,
PETERBORQUGH. 'Phone 889J.

TEN PER CENT. OF FISHING VILLAGES ACTUALLY IN WANT

(Canadian Press)

HALIFAX, N. S. Feb. 9.—"Well, I dunno anything about Reverend Miller takin' up a collection for people at Herring Cove, but I heard Father MacKinnin was collectin' money for some Bear Cove people," said Angus MacWilliams of Herring Cove leaning over the counter of Ole Johnston's store on Water street and looking pointedly at the proprietor who formerly lived in Bear Cove. There was a strained silence. Some days later, however, MacWilliams and Johnston met on the street and there was a fight followed by an assault case in the police court which brought to a conclusion the argument arising out of the comparative amount of destitution in two Nova Scotian fishing villages.

The opinion of authorities with respect to the degree of distress existing along the coast of the Province varies, but the general concensus of opinion appears to be that the situation in the homes of fishermen who did not lay by their earnings for the proverbial rainy day, now at hand, is anything but happy. This is more especially true in the district neighboring the towns and industrial centres where the people deserted their nets for the more remunerative pick and shovel in the recent days of the manufacturing boom. Thrown out of their jobs by "shut-downs" and "lay offs" they are now returning to a lean harvest of the deep, and churches are collecting money to supply flour and fuel to those who are really suffering. Fortunately these are comparatively few in number.

"I should say about ten per cent of the population of the fishing villages of Nova Scotia is actually in want of the necessities of life," said Arthur Boutilier for the National Fish Company.

The worst phase of the whole situation is that the time of stress is apparently still in the offing. The prices of fishing supplies have not dropped in equality with the price of fish, and those who buy their fishing gear now will have to pinch themselves with small prospect of recovering on the catch in the spring unless it is a particularly large one.

"The outlook for the fishermen of Nova Scotia generally is bad, and there are dangerous days ahead," said R. H. Williams of the Roberts Simpson Company to the Canadian Press. "However, I don't think there is actually much want among them yet."

Last year fishermen who stayed with their nets did fairly well on the average and these should be able to

FOR SALE

Two-and-a-Half Storey Ten-Room House, lately decorated; large cellar; heated with furnace; modern improvements; two nice verandahs; large lawn; fine surroundings; centrally located.

100 ACRES.

This Farm is in a splendid location, 5 miles from Peterborough, on main road; good soil especially adapted to raising wheat and clover; all varieties of small fruit and berries for home use. Good 6-Room Brick House; good barn with basement. Terms reasonable. See this place at once if you want a Good Baragin.

J. T. O'CONNELL & CO.
136 Hunter St. W. Phone 378

SLAB WOOD

We will sell our Dry Mixed Slab Wood all this week for $11.00 per cord or 3 cords for $30.00. Those who use this class of fuel would be wise to put in the balance of their winter's supply now.

A. LOW & COMPANY
262 SIMCOE STREET
'Phone 697 — Nights and Hol. 305

HAVE YOU COMMENCED TO SAVE?

If not, Start an Account NOW.

The Habit of Spending is Easily Acquired, but somewhat difficult to relinquish.

The Saving Habit is also easy to acquire, and once formed, will not easily be given up.

You will find our **Savings Department** a great help in the right direction.

Open an Account, and Add to it Systematically. You will be surprised at the results.

Toronto Savings & Loan Co
437 GEORGE STREET :: PETERBOROUGH

ELLIOT'S
BIG PREPARATIONS

WE HAVE DECIDED TO SELL OUT OUR ENTIRE RETAIL STOCK
AND DEVOTE OUR WHOLE TIME TO OUR FACTORY

STORE CLOSED THURSDAY AND FRIDAY

GETTING READY FOR THE MOST STUPENDOUS
MERCHANDISE EVENT YET SEEN IN PETERBORO

WATCH FOR FULL ANNOUNCEMENT
In FRIDAY'S EXAMINER

ELLIOT'S, 392 George St.

THIRTEETH ANNUAL REPORT OF LOCAL FIRE DEPARTMENT

CHIEF GRANGE TOTALS NUMBER OF FIRES IN 1920 AT 200 AND GIVES THEIR CAUSES.

ASKS FOR NEW CAR

Fire Chief George Grange submitted to the City Council last night the thirteenth annual report of the Peterborough Fire Department as follows:

During the year the department responded to two hundred alarms of fire, and in doing so, the apparatus travelled 259 miles, 19,500 feet of standard 2½-inch fire hose were laid, 518 gallons of chemical extinguisher were used and 578 feet of ladders were raised.

The total loss for the year was $31,307.72 divided as follows:' On buildings, $14,386.00, and on contents, $16,921.72. This is the smallest loss since 1915. The per capita loss was about $1.40.

The system of inspection that I started after my appointment was this year extended to the residental section of the city, 1,005 inspections being made in this section. The total number of inspections made were 1,735. The usual school inspections were conducted this year during Safety Week and at each school the Chief delivered a lecture to the children.

Fire Escapes.

In 1918 I advised that 37 buildings be equipped with fire escapes of the type approved of by the Government regulation. Some owners have complied, while others have entirely ignored the request. A number of apartment houses are now occupied in the city and in most cases the only means of exit is by an inside stairway and this is generally located directly over that portion of the basement that contains the heating plant. If fire breaks out in one of these buildings and the stairways become impassable loss of life is almost sure to result. Wooden balconies outside are of no value as fire escapes. The upper stories of garage buildings should never, under any circumstances, be used for living apartments. Some day we are going to experience a fire in one of these buildings that will be accompanied by the loss of many lives. A by-law to control these matters should be enacted.

Restrict Dry Cleaning.

I would again advise that there should be some legislation to prohibit the operation of large dry cleaning establishments in the congested portion of the city. The presence of these places creates a grave menace to the safety of lives and property, especially to the lives of firemen who would be compelled to fight fire in the vicinity of a building containg perhaps seventy-five gallons of gasoline. Gasoline fumes travel a long distance and are very penetrating. The presence in a nearby building of open fire might be sufficient to ignite the fumes. The fire would then travel back to the source of fuel supply and an explosion result. The placing of gasoline in tanks under the earth does not relieve the situation—the gasoline is still used on the surface. The insurance rate is necessarily higher in the vicinity of these places.

All of the apparatus has been kept in a good state of repair, excepting that several pieces need painting and the 28-foot ladder requires to be replaced, the old one being unsafe.

The general health of the department has been good. No serious accident and only one case of serious illness was reported. One member was absent from duty for a period of three months.

During the first six months of the year there was apparent no signs of unrest. During my attendance of the annual convention of Dominion Fire Chiefs my attitude respecting recently enacted legislation for firemen was wrongly reported, and upon my return this was seized on by certain of the men for the purpose of creating trouble. To prevent open revolt on the part of several of the members I was obliged to release three of the men who were apparently quite prominent in the disturbance, claiming that the disturber is always inefficient. The result of the charges made by them was an investigation, the result of which was not favourable to their cause. Since that time, with a few exceptions, the discipline has been good. In a few cases, however, there seems to be an undercurrent of discontent and disappointment. My contention is that the malcontent is interested only in his own conspiracies and is therefore inefficient.

Aid From Police.

The Police Department has rendered valuable aid at fires and I am pleased to have their co-operation. The merchants and manufacturers have taken kindly to any suggestions I had to offer respecting the safeguarding of lives or property.

During the year we had three calls for the pulmotor.

Several times since I became Chief of the department I have advised that two new sub-stations be erected, one in the south and near the manufacturing plants, and the other in East City. Under the present method of operating the double platoon system we are given additional protection, but I wish to strongly urge the erection of the sub-stations.

Two new sliding poles should be placed in the central station, one in the dormitory and the other in the hall-way, directly connecting the upstairs with both apparatus rooms.

I wish also to advise the complete motorization of the department. It is only during a few weeks of an exceptional severe winter that horses would be required. During that period, I believe, a team could be secured for their keep, as many teamsters are unemployed at that season. I estimate that a saving of between six [illegible] dollars could be made annually.

Wants New Car.

A new car should be purchased to be used as a Chief's car. I am extremely anxious that this car should be purchased, owing to the unsafe condition of the Ford. Although the car has the name of "Chief's car" it is used for fire purposes only and often the department responds to calls to small fires with it and the men themselves feel that it is unsafe and inadequate.

It is little short of criminal that public buildings, where people congregate in numbers, are not protected by fire alarm boxes. Boxes should be installed in front of every school and hospital in the city. Think of tiny children and helpless invalids—perhaps your own children and friends—being exposed to the danger of fire or panic, just through lack of protection of this nature. The telephone is not a safe way of communicating an alarm of fire. In the confusion and excitement that invariably attends fire there is apt to be a mistake in either sending or receiving the message. By use of fire alarm boxes this danger is eliminated.

This report embodied a stock sheet showing the amount and value of all supplies and equipment on hand Dec. 31, 1920. Also a table showing the number of alarms received, date of each fire, day of the week, time of day or night, cause of fire, names of both owner and occupant of the property, estimated damaage done by fire, distance the apparatus travelled, number of feet of hose used, number of gallons of chemical extinguisher user, number of feet of ladders raised, how alarms were received (box, telephone or verbal), time alarms were received, time apparatus returned, name of fireman receiving alarm, type of buildings involved, number of telephone calls received at the fire station each month, number of inspections made by the department, number of reports made, number of official letters sent out and a comparative statement of former years.

Causes of Fire, 1920.

Burning grease	1
Burning shavings	6
Burning wax	1
Burning rubbish	2
Children and matches	1
Chimneys	87
Explosions:	
Gasoline	2
Oil Stove	2
Matches	1
False alarms	7
Grass fires	10
Heating varnish	1
Hot ashes	2
Lightning	2
Over-heated pipes	8
Over-heated stove	1
Over-heated circuit	1
Sparks:	
Chimney	6
Anvil	1
Cupola	5
Stove	1
Locomotive	2
Smoke scare	10
Short circuit	12
Spontaneous combustion	5
Spark from grinders	1
Smoking	1
Thawing pipes	2
Unknown	18
Wood piled close to furnace	1
Total	200

First, Doctors — Then a Skin Specialist *Then* a bottle of D.D.D.

We shall publish every week for the benefit of skin sufferers in this section, a few words written by Canadian people—some of them of prominence—all heartfelt stories of relief from terrible suffering.

A sentence or two from a letter from J. W. Corns, 33 Melbourne Ave., Toronto, a man of fine standing. "I have been a sufferer for two years with eczema on the legs and ankles. I tried three or four different doctors. I went to a skin specialist. All of no use. I used one dollar bottle of D. D. D.—that is all. Today I am perfectly well."

If you wish to try a bottle of this Prescription that Mr. Corns found so remarkable, we will guarantee relief on the first bottle, or your money back. *Stop that itch today.* $1.00 a bottle. Try D. D. D. Soap, too.

D.D.D.
THE Lotion for Skin Disease

McDermid & Jury, Druggists, L. E. Payne, Druggist, Peterborough.

BRUNSWICK WEEK

THE PHONOGRAPH'S SECRETS REVEALED

All this week at "Ye Olde Firme" Heintzman & Co. Limited, Special exhibit of the many interesting and exclusive features which have placed the All-Record Brunswick Phonograph in a position of outstanding leadership. Come and see it. No charge—simply come and enjoy it.

'YE OLDE FIRME"

HEINTZMAN & CO., Limited

Royal Bank Building, Hunter Street. PETERBOROUGH, ONT.

COUNCILLORS PAID

UXBRIDGE, Feb. 7—The Town Council here has passed a by-law which provides for payment of its councillors for their services at the rate of $2 each for each meeting attended, and $1 for attendance at regularly constituted committee meetings.

GUN BATTLE ENDS DANCE; 1 DEAD, 2 SHOT

PISTOL FIGHT IN PARK ROW HALLWAY RESULTS IN ARREST OF 22 MEN DANCERS,

NEW YORK, Feb. 9.—Jazz bandmen were uncovering their instruments preparatory to the Sunday night dance of the Duane Field Club, at 158 Park Row—once famous as the site of 'Diamond Dan' O'Rourke's saloon—and members of the club—most of them former habitues of Callahan's and the Chatham Club and Jimmy Kelley's — were assembling with their women friends, when revolvers began to crack in the hallway by which the dance hall is reached.

The men in the dance hall, on the third floor, and others who were on their way upstairs, rushed to the street floor and joined in the fight. It had lasted only a moment when two policemen were seen running toward the building. Revolvers were hastily thrown down and the fighters scattered. One man ran across the street and then dropped suddenly on the sidewalk, bleeding from a wound in his breast.

The two policemen—Patrolmen Apt and Ulsamer of the Elizabeth Street Station—blocked the doorway to the dance hall and then sent a call to the Elizabeth Street Station. Reserves arrived and placed under arrest all of the men in the dance hall and others who were found in the Municipal Billiard Academy on the third floor.

Dies Before Ambulance Arrives.

The man who fell was carried into the hallway. He was dead with a bullet in his heart before the ambulances arrived. He was later identified by papers as Michael Dimesci, a seaman.

In the meantime Lieutenant Casey at the Elizabeth Street Station had sent policemen to all of the hospitals in the neighborhood to watch for men with gunshot wounds. Within an hour two men had appeared at different hospitals—a man who described himself as Frank Uale, 28, an undertaker at 6,605 Fourteenth avenue, Brooklyn, at the Broad Street Hospital, and another, who said he was George J. Ballatti, 28, a news dealer, of 91 Baxter street, at the Volunteer Hospital. Uale, who had a wound in his left lung, was left at the hospital a prisoner.

Both of the prisoners told the police that they "just happened to be going by 158 Park Row when the shooting started." They were being questioned late last night by representatives of the District Attorney's office.

No one of the twenty-two men taken in the dance hall and billiard rooms would admit that he knew anything about the shooting, so the police called a patrol wagon and had them all taken to the Elizabeth Street Station. The police say the shooting was due either to gang rivalry or a quarrel over the division of "bootlegging" money.

Sightseers Rush to Fight.

The police are looking into a story that there was a fist fight Saturday night between the billiard room crowd and the members of the Duane Field Club. A chance remark to one of the women who was being brought to a dance or a quarrel between one of the hangers-on of the billiard room and one of the dancers following a "hootch party" might have started the row, the police think.

Chinatown and the neighborhood of Chatham Square, which is close to the dance hall, was crowded when the shooting started. In the crowds were many visitors who were seeing Chinatown celebrate its New Year's. There was a rush in the direction of the fighting and the police had to form lines to keep back the sightseers.

CHARGE WIFE SLEW JEALOUS HUSBAND

NEW YORK, Feb. 8. — George Spade, a machinist, was found dead from the effects of a shot-gun wound, in his home at 48 Garrison street, Newark, where the police arrested his wife, Rose, on a charge of murder. The fingers of the dead man clutched a newspaper clipping, and this, Mrs. Spade told the police, had been the cause of the quarrel between herself and her husband and had resulted in the shooting. She went to a closet and brought forth a shotgun, with which she had killed her husband, according to the police.

Mrs. Spade, 21 years old, asserted that her husband, who was about twice her age, had been jealous and quarrelsome almost from the day of their marriage eighteen months ago. She told this story to the police concerning the clipping found in her husband's hand:

"It was a clipping I had cut from a paper because it contained a recipe for making home-made candy, but the reverse side of it more the picture of a man, though I did not know of the picture. While I was absent my husband searched a bureau, found the recipe, and declared to me when I returned that I was keeping the clipping because of the picture, and he demanded to know who the man was. I protested that I did not know, and assured him I had not before seen the picture."

Mrs. Spade declared she had fired in self-defence.

NEED NEW CHURCH.

KINGSTON, Ont., Feb. 8.—Princess Street Methodist Church, of which Rev. J. A. Waddell is pastor, is unable to accommodate its congregation, and steps are to be taken for the erection of a new edifice.

Drink it for health and for pleasure, too

There is two-fold satisfaction in

INSTANT POSTUM

You may drink it freely with benefit, for it contains nothing harmful—and you will enjoy every sip, because of the rich, coffee-like flavor.

Instant Postum is made instantly in the cup — *that's convenience.*
There is no waste — *that's economy.*

***"There's a Reason"* for Postum**

All grocers carry it

Canadian Postum Cereal Co. Ltd., Windsor, Ont.

Evening Examiner

'Phones—Editorial 1601, Business Office 1600. Private Branch Exchange to all Departments.

The Examiner is a Member of the Audit Bureau of Circulations.
The Daily Examiner, published every lawful evening by The Peterborough Examiner, Limited. Office—419 George Street.
The Weekly Examiner, published Thursday Morning.
Daily Examiner by mail, $4.00 per year. The subscription price of The Daily Examiner is $6.00 per annum; that of The Weekly Examiner, $1.50.

U. S. REPRESENTATIVES
Special U.S. Representative: W. H. Stockwell, 629 People's Gas Building, Chicago, Ill. New York—Chas. F. Miller, 225 Fifth Ave. Advertising Rates on Application.

R. M. GLOVER, Managing Director.

"Peterborough Presents Possibilities Unsurpassed."

WEDNESDAY, FEB. 9TH, 1921.

THE FARMERS' PLANS.

The plans of the United Farmers in the development of their political campaign call for candidates not only in the rural constituencies, but in ridings in which the vote is largely urban. How they can continue to confine the selecetion of their candidates to conventions composed only of farmers, as has been their policy, and expect to receive any appreciable share of the urban vote, is something that Secretary J. J. Morrison might find it difficult to answer. The local by-election shows that in ridings like West Peterborough, where the great majority of the voters are city dwellers, a Farmer candidate has little chance of election. If the Agrarian standard-bearer in a fight in which the city vote was split among four other candidates, could not succeed, any attempt to elect a Farmer in a straight fight, with representatives of the two old parties, wold be doomed to failuer. Refusing the urban voters any opportunity of having a voice in the choosing of a candidate, and then asking them ta support a nominee chosen exclusively by farmers, is a policy that will gain no friends for the Agrarian party so far as the cities are concerned. This is one of the lessons taught by the by-election, and its significance should not be missed.

THE LABOUR PARTY.

In seeking to place the blame for the comparatively small vote polled by the Labour candidate in Monday's by-election upon the Examiner, leaders of the Independent Labour Party are wandering far from the real causes of the poor showing of their forces. They should seek nearer home for the reason why Mr. McMurray lost his deposit. If they will set about putting their own house in order they might be able to find that there are influences within their ranks that have driven hundreds of workers away from the Labour organization. And they might discover, too, that the violation of an agreement forms an unstaple foundation for a political campaign. Technically there may have been no formal agreement between the Farmer and Labour forces that Labour would support an U.F.O. candidate in the Dominion arena in return for Farmer supoprt for Mr. Tooms in the last Provincial fight, but certainly there was an understanding at that time, and the Farmers carried out their part of the agreement, only to find Labour unwilling to return the compliment when the time came. The Examiner played no part in the rout of the Labour party on Monday, and the accusation only serves to indicate how little awake are some of the leaders of the party to existing conditions.

THE MOTOR SHOW.

In these columns last evening reference was made to the excellent work done under the auspices of the Peterborough Health Association as shown by the annual report of the District Nurse. The efforts of the Association to improve the health conditions in the city and to help those who are not in a position to secure the care and attention their ill health requires, are now generally recognized by the citizens, and undoubtedly there would be an almost unanimous desire to co-operate in any movement designed to provide the Health Association with the financial backing that its work makes necessary. The Association has not advertised what it has been doing; it is content to be judged upon its record and to rely upon the testimony of those who have come directly into contact with its work. That testimiony has made itself felt throughout the city, until the activities of the Health Association are appreciated by the whole community. Under the circumstances, therefore, the annual motor show this spring, the proceeds of which will go to the splendid cause, should be even more successful than last year's show, for the work of the Association is better known than it was a year ago, and most people will be glad to assist in making the motor show such a splendid success that the Health Association will not have to worry over the financial side of their programme.

A GENERAL ELECTION?

All reports from Ottawa, and the comment in newspapers of varying shades of political opinion, seem to agree that the result of the by-election in West Peterborough means a speedy dissolution of Parliament and an early general election. An early dissolution, voluntary or otherwise, is practically inevitable," one despatch puts it, and this seems to be the opinion of observers generally. Had the Government won the decision, there is no doubt that the Meighen administration would have stuck to its guns, taking the position that the census must be taken and redistribution carried out before an appeal to the country would be justified. Premier Meighen and other Government speakers were emphatic on this point in their addresses during the local campaign. In spite of the huge vote polled against their standard-bearer on Monday, the Government may still adhere to the policy of hanging on, hopeful of steering their craft through the session which opens next week. The tone of the Ottawa comment on the West Peterborough verdict seems to indicate a different development in the situation, but until after the first Government caucus is held speculation as to the policy that will be adopted by Premier Meighen, is merely guess work. The decision of that caucus will be awaited with the keenest of interest by the whole Dominion.

THE PARVENU AND HIS "HONOUR."

During the war and long prior to its outbreak, if there was one thing which astonished the world more than the German's arrogance, it was his credulity. Mark Twain truly said that there could be no upper class in this country so long as the rest of the people declined to consider themselves a lower class. But the German was bluffed by the militarist into considering himself a lower (but never the lowest) class, and even gloried in it. He said: "Count those sixty-four quarterings on the Highly Geborn's coat of arms. You may call him a boor or a bully, but there are sixty-four certificates to his noble birth. This is unanswerable."

It is not unanswerable, if you know anything about geometrical progression. His sixty-four quarterings might mean that his parents had thirty-two each. It might mean, and probably did, that one out of each two of his great-great-grandparents had no coat of arms, for they only needed two quarterings between them. That is why a well-born Frenchman or Englishman exhibits a single device on his shield carried in the Crusades, while the Serene Highness of Pumpernickel displays a patchwork quilt.

There is no trifling in this illustration. It has a tremendous meaning. The German Empire was the parvenu among empires, puffed up with new wealth, materialistic, vicious, arrogant; a thing spawned out of the marriage of incompatibles, or base compatibilities, at Versailles, only fifty years ago. What does it know about honour, about paying its bets when it loses? The French paid the extortionate ransom of the war of 1870 in four years of honourable effort. Noblesse oblige. But the German will never face the reparations—not because he could not under a sane receivership, but because the honour of his ersatz empire is no more valid than the patchwork quarterings on his shield, lacking even the distinction of the bend sinister.

And the more the present condition is considered the more essentially pro-German Mr. Wilson's "fourteen points" and his League of Nations demonstrate themselves. The former, put out ten months before the Armistice, constituted an option at which the German gambler could cover his shorts. The latter was forced upon the Allies largely to save the deflated German Empire. Had the Treaty of Peace with no such addition as the League been summarily concluded in the spring of 1919, as the Allies attempted when Wilson came home for the first time, the pinchbeck German Empire would have been resolved into its constituent parts.

It is not difficult to trace the source of the German's whine. He never intended to pay if he lost. The lack of the French spirituality in his character made the German incapable of facing the possibility of losing. He only bet, as the cheat does, when he thought he was gambling on a certainty, with all the honours in the cards marked for identification. — Wall Street Journal

Certain foods, those rich in vitamins, are more useful than others.

Scott's Emulsion

is replete with those elements that determine growth and strength.

Scott & Bowne, Toronto, Ont. 20-17

Rheumatism
Neuritis, Sciatica, Neuralgia.

Templeton's Rheumatic Capsules

Have brought good health to half-a-million sufferers.

A healthful, money-saving remedy, well known for fifteen years, prescribed by doctors, sold by druggists, $1.00 a box. Ask our agents or write for a free trial package. Templetons, 142 King W., Toronto

Local Agents, McDermid & Jury and E. L. Payne's Drug Stores. Lakefield, Tanner Drug Co.

EDITORIAL NOTES.

Lent commences to-day, and as the Toronto Telegram remarks, the Meighen government has decided to give up West Peterborough.

In spite of the alleged fondness of women to talk, Mrs. Mary Smith has refused to be the Speaker of the British Columbia Legislature.

WISE AND OTHERWISE

The income tax, like Christmas, comes but once a year.

Comon sense may be needed sometimes, but uncommon sense is a better brand.

Probably these men who decorate their offices with wall mottoes do so to keep their eyes off the clock.

A Chicago despatch carries an explanation that women's clothes, though scanty, are warm. That is not the point.

Whether or not you let any grass grow under your feet now, you are sure to have a whole lawn over your head some day.

Beauty may be only skin deep, but it entrances many a man to such an extent that he forgets to keep one hand deep in his money pocket.

The person who declares "I have nothing to say" to the reporter seeking an interview is the same who wants a solid column whenever he or she squeezes into a corner of the public eye.

Women, as a rule, have poor heads for figures. That may be why it is almost impossible for one to figure out her age correctly.—Toronto Telegram.

"Yes, sir," said the soldierly-looking man. "I have spent fifteen years of my life in the service of my country."

"So have I," volunteered the low-browed individual, offering his hand. "What were you in for?"

MADOC MAN FINED.

BELLEVILLE, Feb. 8.— Magistrate Masson and Mr. H. F. Ketcheson yesterday morning held court in two O.T.A. cases from Madoc. Asa Reynolds admitted having liquor in a place other than his dwelling place and was fined two hundred dollars and costs. Norman Johnson charged with selling was remanded a week. The information in these cases was laid by Inspector Collison of North Hastings.

BRINDELL SENTENCED.

(Canadian Press).

NEW YORK, Feb. 8.—Robert P. Brindell, president of the Building Trades Council, convicted of extortion from builders, was sentenced to-day to serve from five to ten years in a State's prison.

LIQUOR WORTH $20,000 TAKEN

PROVINCIAL POLICE ARE SENT BY PREMIER TASCHEREAU TO CLEAN UP HULL.

HULL, Feb. 9.—Liquor with a retail value of more than $20,000 has been seized in Hull since Saturday morning, the biggest haul being during last night when Provincial officials headed by Mr. J. A. Juneau, who was sent to Hull by Premier Taschereau, visited the home of Oscar Gauthier, Bridge street, and seized 142 cases of whiskey and two barrels containing intoxicating fluids. Raids were also made on the premises of the Hull Wine Importing Company, and those of Joseph Paquin, sufficient material evidence being secured to warrant accusations being laid.

While Mr. Juneau has been sent at the personal order of Premier Taschereau to "clean-up blind pigging" in Hull, he is also directed by the Attorney-General's Department to make exhaustive inquiries into the truth of rumors regarding alleged grafting and other illegal practices on the part of some persons.

Inquire Into Council's Actions.

"I am going to make an investigation into the reason why the City Council called a special meeting to appoint a deputy recorder," he declared.

"It will be remembered that when four cases were taken before the recorder there was an intervention registered by the Hull Citizen's League, but before the service of the intervention could be made the cases were brought before the deputy recorder, and he, not knowing of the legal process being taken, imposed fines of $100 and costs."

The intervention proceedings were taken when four persons were charged in both the Hull Magistrate's Court and the Recorder's Court with having sold liquor. The Quebec laws read that no man can be accused in two different courts on the same day of having committed a crime on one and the same day. The alleged blind piggers were hailed before Magistrate Millar, but on the same day appeared in the Recorder's Court and were fined. It is the contention of the Hull Citizens' League that if the case had been heard befre Magistrate Millar the penalty might have been more severe.

Visit is Sensation.

The activities of the Juneau squad of 20 men has caused a sensation in Hull. They were supposed to have gone to work on Friday night, but owing to poor luck in train connections, did not arrive until it was too late to visit Hull's "blind pigs." It was an unlucky delay as in the meantime some one in Montreal called up a person in Hull and passed the word that the officers were en route to Hull.

Saturday morning, however, a visit to the race track near Gatineau Point netted the officers 54 bottles of whiskey and a number of roulette wheels. They visited the Hull Wine Importing store where a few bottles of whiskey were taken. Joseph Paquin's premises netted a number of cases, but most of the "blind pigs" had been artifically dried, thanks to the message from Montreal.

Liquor from Ottawa.

Mr. Juneau was sent to Hull by Premier Taschereau at the request of the Hull Citizens' League. He brought 20 men with him, but they all returned to Montreal yesterday. Before departing some of the men assisted in the raid at Oscar Gauthier's beer and wine store and were not successful in finding booze. They went to Gauthier's home and in the cellar "stumbled" upon 142 cases and two barrels. On the cases were labels bearing the name of the Estate of L. George, Ottawa, and it is presumed that the whikey was bought in Ottawa and transported to Gauthier's premises in autos.

TO INCREASE THE SIZE OF TOBACCO PACKAGES

Tobacco smokers will welcome the news that the size of some of the standard packages of tobacco have been increased. In some cases where one-fourteenth of a pound was sold for 15 cents the manufacturers have increased the weight to one-twelfth and in one case to one-tenth. While there are reports that the price of cigarettes is due for a fall, local distributors assert that no decrease may be expected for several months.

GERMANS ACCEPT.

(Canadian Press).

BERLIN, Feb. 8. — The German Government has accepted an invitation to participate in the Allied Conference on Reparations in London on March 10th, it was announced here to-day.

Are You in a Treadmill?

The man who spends all the money he makes is like a horse in a treadmill. He works day in and day out, yet at the end of the year, he is just where he started from and no nearer the goal of his ambition than at the beginning. Get out of the treadmill. Save and get ahead. Have something to show for your year's work, by starting a Savings Account and depositing part of your earnings in a Savings Account with this Bank.

201

THE MERCHANTS BANK OF CANADA

Head Office: Montreal. Established 1864.

PETERBORO BRANCH, - - C. S. CUMMER, Manager.

Sub-Agency at Fraserville open Mondays and Thurdays.

"Bon Soir"

ALEX. GORDON

Meat Merchant

takes this opportunity of thanking his numerous Patrons for their valuable Patronage in the past, and for their hearty good wishes for the future.

He also desires to state that as soon as arrangements are completed he will make his Re-opening Announcement in New Premises. 3d-35

HER RING
Must reflect the tender thought that prompts the Gift.
THE DIAMOND
Must be as genuine as the girl. Ours are perfect.
FRANK R. CLARKE
Goldsmith Hall 170 Charlotte St

FLORIDA TOMATOES.
California Head Lettuce, Imported Tangerines, California Grapefruit "STRIPES" brand; Very Choice Bananas, Hothouse Lettuce, Green Onions and Parsley. Oranges, various sizes; Cooking and Eating Apples; Lemons, Canned Goods, Etc.
FISH! FISH! FISH!
Remember Wednesday, 9th Feb., is National Fish Day.
JOHN SIMONS
—230 CHARLOTTE STREET—
'Phone 1013

SANTAL CAPSULES MIDY
CATARRH of the BLADDER relieved in 24 HOURS
Each Capsule bears the name MIDY
Beware of counterfeits

TELEPHONE 790
WHEN YOU WANT YOUR
Piano or Organ Tuned
Player-Pianos a Specialty
ALL WORK GUARANTEED
W. H. Cunningham, 560 Weller St.

CHINA PAINTING
Mrs. Langley McCarthy
TEACHES BISCOFF'S NEW AND BEAUTIFUL WORK IN CHINA PAINTING

EDWIN ELCOME
—TAXIDERMIST—
DEER'S HEADS OUR SPECIALTY.
(Put salt on flesh side before Shipping.)
Heads, Animals, Birds, Fish, Etc., Mounted Artistically and Permanently.
692 HARVEY STREET
PETERBOROUGH, Ontario.

Will You Try Anything Once?

THEN try SENATOR Smoking Tobacco. Invest 15c. in a package and fill up your pipe with real Virginia tobacco—the genuine sun-dried leaf.

As sure as you think the old pipe is the sweetest smoke in the world, you'll be trying SENATOR a dozen times a day and liking it better every time you smoke it. Get that try-out package to-day.

SENATOR

SMOKING TOBACCO

"Deliciously Fragrant"

In 15c. Packages and ½ pound Tins.

Finest Cemetery Memorials

There is no better evidence of our standing in the trade than the fact of our having constantly increased our business. We have just closed one of the most successful years in our business career, and began the New Year under the most favorable conditions. We solicit your order with every assurance of giving you entire satisfaction.

Coughlin Monumental Works
216 Hunter Street, Peterborough

COAL

Cannel, smithing, steam and anthracite, all sizes in stock. Fresh eggs by the case. Limited supply. Order immediately for prompt delivery.

The W. Scott Co., Ltd.
'Phone 264W.
124 Robinson Street - East City.

Smoke
T&B
Smoke a pipe and enjoy T & B

THAT SON-IN-LAW OF PA'S

By C. H. Wellington

PRESS COMMENT ON ELECTION

Why Not An Appeal?

Under the caption, "Why Not an Appeal?" the Montreal Gazette, one of the Meighen Government's most influential supporters, urges editorially the advisability of a general election after the supply bill has been proceeded with. The Gazette says, in part:

"The by-elections won by the Government mean merely the retention of seats and indicate no new popular confidence, while the contested seats like East Elgin and West Peterboro have swung to the opposition and weakened to that extent the strength of the Ministry. It happens that at the moment the time is propitious for an election, save that supplies have not been voted.

"The advice we have to give to the Government is to proceed with the supply bill and then permit the electorate to express its preference for parties in order that stable administration and confident policy may be carried on. The situation is now uncertain. The life of the Ministry hangs by a thread and under this circumstance strong and effective administration of affairs is impossible.

"Governments are not constitutionally upset by loss of a by-election or two, but no government can disregard the handwriting, and, above all, no government can gain in the present, nor survive in the future, that does not owe its existence to popular support. If time permitted, a tariff might be introduced, and the government appeal to the country upon it; if more time permitted, parliament might have another session, and, after a redistribution of seats, dissolve the house. In ordinary course, this would be the way of procedure, the way we have hoped would be pursued; but in the circumstances of adverse results from recent by-elections the situation is changed."

A Smashing Defeat.

Halifax Chronicle: "The verdict in West Peterboro is not only a grim disappointment; it is a smashing defeat for the Government and following so closely its dramatic reverse in East Elgin, it may well prove disastrous. At all events, it is unmistakable evidence that Ontario has ceased to be a Conservative stronghold, and the Government has not won popular confidence. The West Peterboro victory, one of the most significant in the history of Canadian politics, is of good omen to Liberals."

Black Eye for Meighen.

Toronto World "The Peterboro by-election is a black eye for the Government. The Government displayed poor judgment in running a second Conservative candidate. Burnham, who was first in the field, could have been returned by acclamation, and he would have given independent support to the Government. However, post mortems are of no avail unless profit is derived from what they disclose. The Government will have to get busy organizing Ontario. East Elgin and West Peterboro were both lost by mismanagement. They are both red lights which Premier Meighen should not disregard."

Free Trade Bogey Ineffective.

Toronto Globe: "West Peterboro has spoken decisively on the issue which precipitated the by-election and upon which the battle mainly was fought. In a voice that can be heard throughout the country it has asked the Meighen Government to resign. . . . . The Government polled a shabby minority of votes in the industrial city of Peterboro, which it hoped to win by parading the free trade bogey and playing on the fears of wage-earners. Not often in the politics of this country has a party in office cut so insignificant a figure in a by-election contest."

Comfort for Mr. King.

Toronto Mail and Empire: "The Liberal candidate, Mr. Gordon, has been elected in West Peterboro. For this success he is indebted to the division of the Conservatives between Mr. Denne and Mr. Burnham. The total vote polled for the two Conservatives was about a thousand greater than the vote polled for the Liberal. It must be cheering to Mr. King to have at last won a seat in an English-speaking riding in one of the numerous by-elections that have been held since he took his place as Liberal leader in the House."

Cannot be Evaded.

Regina Leader: "The election of Mr. G. N. Gordon, the Liberal candidate in the West Peterboro by-election gives the Meighen Government a very plain indication of the growing public consciousness that no Ministry can be permitted to defy

Toronto World: "The ePterboro by virtue of an unrepresentative majority. The meaning of the decision in West Peterboro cannot be evaded.."

A Moral Blow.

Vancouver Sun: "Hon. Arthur Meighen brought his administration to West Peterboro for endorsement and support; the answer has been a moral blow to that administration. Canada's greatest, most pressing and most immediate need is the restoration of public confidence in the Federal Government, and by means of a general election alone can public confidence be restored."

A Warning to Meighen.

Quebec, Le Soleil: "The result in Peterboro is chiefly a warning to Mr. Meighen to give up the reins of government of Canada. The strong majority to Mr. Gordon means that the tariff is not in jeopardy. It is a confirmation of the claim always expressed by Mr. Mackenzie King. The present Government is usurping the power against the people's will.

Unspeakable Usurpation.

Le Canada (Montreal): "If the Government persist in administering the affairs of the country after this clear verdict of the people, it will be an unspeakable usurpation without example in our history."

What London Thinks.

London Free Press (Conservative): "Hon. Mackenzie King spared no effort to carry the by-election in order to bolster up his leadership. Outside of Quebec, it is the first riding he has won since he was chosen as the successor of Laurier."

The London Advertiser (Liberal): "If Premier Meighen and his friends cannot see in the West Peterboro pronouncement a demand for immediate general election, it is clear they are either lamentably out of touch with, or are arrogantly indifferent to, public feeling."

THAT SUDDEN Sharp Pain

which you experience at times can be removed. No woman has the right to suffer when she can obtain relief safely, certainly and promptly. Suppose you do have headaches, backaches, extreme nervousness, low-spirits and general good-for-nothing feelings at times? Your case is not hopeless. Try Doctor Pierce's Favorite Prescription. Sold by druggists in liquid or tablets, or send 10c. to Dr. Pierce's Invalids' Hotel in Buffalo, N. Y., for a trial package.

Read what this woman says:

LONDON, ONT.—"In my early married life I was very frail and delicate. I was feeling exceedingly weak and miserable when a friend advised me to take a bottle of Dr Pierce's Favorite Prescription. From the very start I felt new strength and vitality. I am always grateful for what Dr. Pierce's Favorite Prescription has done for me and will always be pleased to recommend it."—MRS. JOHN DANBY, 139 Ann Street.

A NEW AND COMPLETE STOCK Comprising

NEW 1921 MODELS

Style O, Apartment Size

HEINTZMAN & CO. PIANO In Walnut and Mahogany Case

Ionic, Heintzman & Co.

In Dull Finish and Bright Case

CLASSIC DUCHESS LOUIS XIV

The Quality of These Instruments is Unsurpassed in All Canada.

Ye Olde Firme Heintzman & Co., Limited, Established 1850—70 Years

Mid-Winter

Clearance Sale

Of Pianos, Player-Pianos and Phonographs

Heintzman Hall

PETERBOROUGH

No Luxury Tax—Prices All Down

In these few, but plain-spoken words, the whole story is told. Downtown shoppers should put this House on their shopping list.

Wonderful values—great big, very real bargains. We advise quick decision—for someone will be quick to get these bargains. Why not you?

The most unique Exhibit of Heintzman & Co. Pianos ever seen in Peterboro

HEINTZMAN HALL Royal Bank Building HUNTER STREET

The Name is Your Guarantee

SPLENDID STYLE A

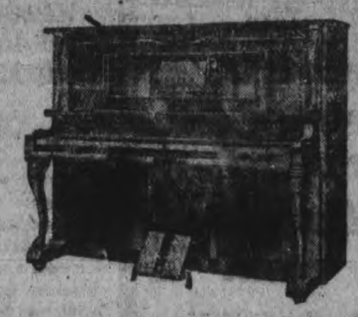

PLAYER-PIANO

Perfect and Complete in Every Detail

ALSO, A GRAND

BRUNSWICK PHONOGRAPH EXHIBIT ALL THIS WEEK

Come and enjoy a Free Demonstration and learn the secrets of Phonograph construction.

Such a complete stock of Musical Instruments seldom seen in Peterborough.

. LONG TERM 6% PROVINCIAL BONDS

ONTARIO

Twenty-year—Due February 1st, 1941—at 100—Yielding 6 per cent.

SASKATCHEWAN

Fifteen-year—Due February 1st, 1936—at 99—Yielding 6.10 per cent.

CAMPBELL, STRATTON & CO.

Members of the Toronto Stock Exchange
402 DOMINION BANK BUILDING, TORONTO

STOP

and think for a moment what your loss would be should Fire destroy your buildings, business, home or contents.

Without *Fire Insurance* your loss is a total one.

With *Fire Insurance* you suffer no loss whatever---- and a few dollars a year gives you this protection.

All branches of insurance represented.

See us about your policy to-day.

Davis-Thompson Co. Ltd.

Insurance and General Agency

433 GEORGE STREET, PETERBOROUGH ONT.

PUT CREAM IN NOSE AND STOP CATARRH

Tells How To Open Clogged Nostrils and End Head-Colds.

You feel fine in a few moments. Your cold in head or catarrh will be gone. Your clogged nostrils will open. The air passages of your head will clear and you can breathe freely. No more dullness, headache; no hawking, snuffling, mucous discharges or dryness; no struggling for breath at night.

Tell your druggist you want a small bottle of Ely's Cream Balm. Apply a little of this fragrant, antiseptic cream in your nostrils, let it penetrate through every air passage of the head; soothe and heal the swollen, inflamed mucous membrane, and relief comes instantly.

It is just what every cold and catarrh sufferer needs. Don't stay stuffed-up and miserable.

GETS 3-YEAR TERM.

A young man named Abel Halliday of Montreal, arrested by G.T.R. Special Officer at Oshawa, on a charge of breaking into a G.T.R. freight car and stealing military colthing to the value of about one hundred and fifty dollars, was tried before Magistrate Hinds and sentenced to three years in the penitentiary. There had been a previous conviction against the offender.

DON'T SUFFER WITH NEURALGIA

Use Soothing Musterole

When those sharp pains go shooting through your head, when your skull seems as if it would split, just rub a little Musterole on your temples and neck. It draws out the inflammation, soothes away the pain, usually giving quick relief.

Musterole is a clean, white ointment, made with oil of mustard. Better than a mustard plaster and does not blister.

Many doctors and nurses frankly recommend Musterole for sore throat, bronchitis, croup, stiff neck, asthma, neuralgia, congestion, pleurisy, rheumatism, lumbago, pains and aches of the back or joints, sprains, sore muscles, bruises, chilblains, frosted feet—colds of the chest (it often prevents pneumonia). It is always dependable.

MUSTEROLE WILL NOT BLISTER

WOULD PUT TO DEATH INCURABLY INSANE

SUGGESTION MADE AT STATE ASYLUM VIEWED FAVORABLY BY SOME CONNECTICUT LEGISLATORS.

HARTFORD, Conn., Feb. 9.—A suggestion made at the State Hospital for the Insane at Norwich that hopelessly insane persons be mercifully put to death has found favor with certain members of the joint Committee on Appropriations of the Connecticut Legislature now convening in this city.

Whether or not the plan of officially and deliberately putting chronic maniacs out of misery will come before the General Assembly in the form of a bill is problematical, for Jan. 28 was the time limit for introducing bills for such innovations and it is generally felt the idea would get short shrift from the legislators and the public of this "land of steady habits" which has not yet ratified the Woman Suffrage Amendment and is still asking when does prohibition go into effect.

On an official visit to the Norwich Asylum, Superintendent Franklin S. Wilcox showed the members of the Appropriations Committee an inmate, about 50 years old and a veritable giant in stature, manacled to an iron bed placed in a padded cell some distance from other inmates. So violent and dangerous is the maniac that he has not been unshackled in five years except occasionally when three of the most powerful guards have unchained him to give him a bath.

Superintendent Wilcox told Senator Hall of New Britain and his colleagues on the Appropriations Committee that the patient could never recover his reason and would have to remain fettered to the iron cot until death freed him. It was at this point that several members of the committee agreed that the man would be better dead than alive in the asylum, and suggested a law that would provide that persons found to be hopelessly insane after observation and examination by experts should be put to death as mercifully as possible, presumably by poison.

The advocates of this radical departure from Connecticut custom and viewpoint admitted the objection of the difficulty of selecting and authorizing the proper tribunal, even if it were possible to find any one who would be willing to issue a death warrant for a maniac.

Superintendent Wilcox reported that whereas when he went to Norwich in 1918 there were only 1,177 patients, there are now 1,897, of whom 657 are women, but he attributes the increase to a wider understanding and acceptation of the benefits of insane hospitals rather than to any meterial increment of insanity in the State.

PREDICTS DOMINION ELECTION THIS YEAR

E. P. McGrath Tells Reform Association—Ward Chairmen Elected.

OTTAWA, Feb. 8. — That Parliament would be dissolved and an appeal made to the Canadian electorate during the present year was expressed by Mr. E. P. McGrath, chairman, at the annual meeting of the Ottawa Reform Association.

ST. LAWRENCE HIGHWAY.

KINGSTON, Ont., Feb. 8. — The Board of Trade has endorsed the suggestion requesting the Provincial Government to designate the Provincial highway from Kingston east, to be known as "The St. Lawrence Highway."

ARTIST LEAPS UNDER AN ELEVATED TRAIN

WILSON C. DEXTER, A MAGAZINE ILLUSTRATOR, COMMITS SUICIDE IN NEW YORK.

NEW YORK, Feb 8.—Wilson C. Dexter, an illustrator whose work has been conspicuous in leading magazines for several years, jumped in front of a Sixth Avenue elevated train at the Thirty-third Street station and was dead when this body was extricated.

Mr. Dexter left the Hotel Irving, where he made his Winter home, with Mrs. Dexter and their two children, Harriet, aged 8 and Chase 6, in a taxi-cab between 4 and 5 o'clock in the afternoon. He did not check out, telling the clerk on duty he would return.

Despondency over the departure of his wife and children was the only possible reason friends could ascribe for Dexter's act. He accompanied them to the train late yesterday afternoon, at 11.20 last night a telegram addressed to him arrived at the Hotel Irving. It said:

"Arrived safely. HELEN."

At that hour Mrs. Dexter and the couple's two children evidently were unaware that while they were speeding to home of Mrs. Dexter's father in North Brookfield, Mass., the husband and father had killed himself.

Mrs. Dexter was a Miss Fillebrown In Mr. Dexter's pocket was found a telegram dated on Saturday at North Brookfield, Mass., any saying that the signer, C. L. Fillebrown would arrive in New York on the 4 o'clock train from Boston. Relatives of Mr. Dexter said the signer of the message undoubtedly was Mrs. Dexter's father.

At the Hotel Irving it was learned that Mr. and Mrs. Dexter left the hotel together to meet Mr Fillebrown at the Grand Central Teminal.

Later that night, it was said, Mrs. Dexter returned with her father, reclaimed a note she had left for him in case she missed him and destroyed it. As far as recollection of the attendants served Dexter, did not come back with his wife and his father-in-law.

Alone When He Leaped.

No witness to the mans jump was found except the motor man of the southbound train which struck him, from which fact the authorities concluded that Mrs. Dexter and the children were not with him when he leaped. The fact that he had left the hotel earlier in the day with suitcases and that Mr. Dexter had said he would reeurn led to the suspicion that Mrs. Dexter and the children were leaving the city, very probably to visit her father at North Brookfield. Mr. Fillebrown did not stay at the Irving Saturday night and it was believed at the hotel that he had returned to his home.

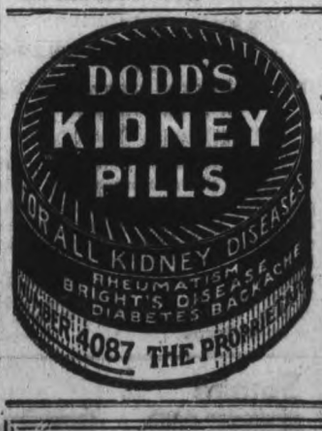

ORDERED TO CEASE RECRUITING IN U. S

WASHINGTON, Feb. 8.—Complete cessation of army recruiting was ordered last night by Secretary Baker in accordance with the direction of Congress as embodied in a joint resolution passed over the veto of President Wilson.

That Wretched Cough

that rasps your throat—racks your chest—and makes you miserable—will quickly disappear for good, when you take

NADRUCO Syrup of Tar with Cod Liver Oil Compound

It breaks up the cold as well as the cough—soothes the inflamed membranes of throat and bronchial tubes as it loosens the phlegm and allays irritation.

You may be sure of quick relief and lasting benefit when you take this dependable remedy.

Very agreeable in taste. Excellent for children. 28

Prepared by National Drug and Chemical Company of Canada, Limited.

FORD CARS!

Ford Cars, Trucks and Tractors Samples in our SHOWROOM for Your Inspection. We advise you to place your Order NOW for Immediate or Future Delivery, as the supply is going to be Short owing to the demand Here and Overseas being Greater than the Supply.

Call, 'Phone, or Write for Catalogue and Full Particulars.

DUFFUS MOTOR SALES

—CHARLOTTE AND WATER STREETS—

Telephones : : Office 1760—Service and Supply 176

——Branches—Millbrook and Norwood——

m-w-f-w-tf

CUT SHOWS NERVOUS SYSTEM

ASTHMA ASTHMA

If you wish to be relieved from this terrible affliction permanently take

Chiropratic Adjustments Now

During my eight years practice I have given splendid results through Chiropratic to many.

Dr. R. T. Pettersone D.C., S.P.C.

THE CHIROPRACTOR

Over Toronto Savings & Loan Building

HOURS: 10.30-12, 2-4, 7-8. *PHONE 87J*

GRIP
Take
Grove's Laxative Bromo Quinine
tablets 30c.
Be sure you get
BROMO
The genuine bears this signature
E. W. Grove

TWO KIDDIES CHARGED WITH STEALING $130

BELLEVILLE, Feb. 8.—Provincial Constable A. H. Ward had two brothers, aged 15 and 13 years, in the children's court yesterday afternoon before Magistrate Masson charged with breaking into Thomasburg Post Office one night last week and stealing about one hundred and thirty dollars. Officer Ward states that he recovered from them one hundred and fourteen dollars.

OUCH! RUB BACKACHE, STIFFNESS, LUMBAGO

Rub Pain from back with small trial bottle of old "St. Jacobs Oil."

Back hurt you? Can't straighten up without feeling sudden pains, sharp aches and twinges? Now listen! That's lumbago, sciatica or maybe from a strain and you'll get relief the moment you rub your back with soothing, penetrating "St. Jacobs Oil." Nothing else takes out soreness, lameness and stiffness so quickly. You simply rub it on your back and out comes the pain. It is harmless and doesn't burn the skin.

Limber up! Don't suffer! Get a small trial bottle of old, honest "St. Jacobs Oil" from any drug store, and after using it just once, you'll forget that you ever had backache, lumbago or sciatica, because your back will never hurt or cause any more misery. It never disappoints and has been recommended for 60 years.

MANY SERVICE MEDALS ARE REACHING CANADA.

OTTAWA, Feb. 8.—The Department of Records of the Dominion Government is busy just now receiving medals from Britain and shipping these out to various Canadian participators in the Great War.

Somt 20,000 service medals were received in the last shipment. Only those who have seen service in France are entitled to the medals. Some 2,000 cards a day are made out in connection with what was the Canadian Expeditionary Force, and the distribution of these medals will take place as promptly as receved.

MILLIONS KILLED IN ACTION

Wonderful news! Millions and millions of germs killed in action and thousands and thousands of victims relieved of bronchitis, asthma, coughs and colds. There is great rejoicing in the fact that science has at last invented the world's surest death trap for germs—Buckley's Bronchitis Mixture. With the first dose this remedy gets right down to business, and never ceases in its destructive work until every trace of the disease is completely removed and the victim restored to normal health. Letters from all parts of Canada praising this wonderful mixture are literally pouring into headquarters. Read this letter:—"Years of suffering from that terrible affliction, bronchial asthma, ordered by all medical men to close my business in Montreal and go south to a warmer climate, but I noticed your ad. in the "Montreal Standard" for the above mixture and I said I would give one more trial to health before I leave my native town, and thank the good maker I did. My bronchial tubes are clear, the hacking cough has disappeared, the wheezing cough has ceased as if by magic, and all discomforts have gone since taking your wonderful mixture."—Herbert Corri, 417 McKay Street, Montreal. There is no reason whatever why you cannot be completely and speedily restored to health if you take this remedy. You are satisfied or the money is refunded, according to our guarantee. Don't delay. Buy a bottle now from your druggist tw

SOLD IN PETERBOROUGH BY BOND'S DRUG STORE CO., Corner George and Hunter Street, THE WARNE DRUG COMPANY AND ALL LIVE DRUGGISTS.

ENGINEER H. W. MIDDLEMIST REPORTS AGAINST THE ERECTION OF OLD BRIDGE

MATERIAL HAS CONSIDERABLY DETERIORATED AND STRUCTURE NOT LONG ENOUGH TO MEET REQUIREMENTS WHERE NEEDED.

COUNCIL ROUTINE

When the Mayor and his aldermanic colleagues filed into the City Council Chamber last night the room presented a somewhat festive appearance, for each desk was embellished with a minature union jack in silent but colorful welcome to the new member of the House of Commons, Ald. G. N. Gordon.

And Mayor McIntyre took occasion to congratulate his aldermanic colleague on his elevation to the high and honorable position of M. P. for West Peterborough. "He was glad," he said, "to acknowledge the honor reflected on the City Council in one of its member's election to the Federal house."

Ald. Gordon, in making no reply, displayed commendable observance of municipal council ethics, which draws a sharp distinction between municipal and political interests.

Bridge Damages.

Mr. R. R. Hall wrote that he had been instructed by Jas. C. Ellis, of the Peterborough Mattress Co. to act with him in assessing the damages to his property across the river, access to which is blocked by the new Hunter street bride.—Referred to the Special Bridge committee.

A petition by Olive avenue residents for a sewer went to the Board of Works.

Fire Chief Grange's annual and monthly report was sent to the Fire, Water and light committee.

Is Old Bridge Scrap?

In regard to re-erecting the old steel bridge, replaced by the new Hunter street cement structure, Engineer H. W. Middlemist reported adversely. He pointed out that his old bridge was ereced in 1875 and must have considerably deteriorated, and thus every part would need thoroughly going over. He also doubted whether it would comply with the weight specifications of to-day. Then this old steel bridge would not reach across the river at the point suggested, just above the Peterborough Hydraulic Co.'s dam, at London street, consequently considerable new material would be needed to extend its length. This went to the Special Bridge committee.

Mr. Eastwood Re-appointed.

Mr. Vincent Eastwood was re-appointed a member of the Peterborough City Trust. This was on motion of Aldermen Gordon and Hamilton.

Garbage Collection.

The rate for levying of taxes to defray the expense of collection and removal of garbage for 1921 was fixed at 8.10 of a mill, to raise $12,570.77. In this connection, the rate was 9.10 of a mill last year, but the assessment has been now raised and the rate correspondingly reduced.

Pole Rental.

A by-law was passed authorizing the execution of an agreement and grant of leasement with the Hydro-Electric Commission of Ontario. By this agreement the Utilities Commission will charge Hydro-Electric Commission a yearly rental of $3 each for 12 poles erected on city's "mill" property at Auburn, used in transmission of Power to Lakefield. This agreement to endure for three terms of ten years each.

Filtration Plant.

A by-law to authorize borrowing $50,000 for the purpose of buying land and constructing thereon a filtration plant and necessary buildings and apliances carried, but will have to go before the legislature for ratification.

For Nicholls Hospital.

The demand of the Nicholls Hospital Trust for monthly payments of $800 toward the maintenance of Nicholls Hospital went to the Finance committee.

The demand is about twice that of last year, and is accounted for by increased costs in every department, the need of a new X-ray outfit and other accessories.

$6,000 For Roads.

Ald. Phelan and Whitehouse moved that the treasurer be authorized to issue a cheque for $6,000, the city's share of the cost of suburban road work last year.—Carried.

Tenders For Ashes.

On motion by Ald. Jones and Whitehouse the Property committee will invite tenders for the purchase of ashes from the incinerator from March first next.

Attend Convention.

Ald. Jones and Whitehouse moved that the Plumbing Inspector be granted permission to attend a convention of plumbing inspectors at Brampton on February 4th.—Carried.

Condolence.

On motion of Ald. Phelan and Whitehouse a resolution of sympathy will be extended to ex-Alderman Copping in the recent death of his brother.

The Proper Course.

Ald. Gainey and Morrison moved that the question of grants and other incidental expenditures, including applications for salary increases, be referred to the committee of the Whole Council, and not to the Finance committee as heretofore. This carried.

City Management.

On motion of Ald. Crowe and Gordon the clerk will write municipalities in the same class as that of Peterborough, and inquire the cost of their municipal management, with a view to striking a comparison with them as to the cost per capita in maintenance of Peterborough's civic departments, such as the Board of Works, Fire and Police.

There were present: Mayor A. A. McIntyre, Ald. Gainey, Morrison, Crowe, Gordon, Hamilton, Jones, Whitehouse, Hay and Phelan.

SHE NOW WALKS AS WELL AS EVER

MRS. HARPER GAINS 20 POUNDS AND HEALTH IS RESTORED BY TAKING TANLAC.

"When I began taking Tanlac I only weighed one hundred and eight pounds, but I now weigh one hundred and twenty-eight," said Mrs. S. Harper, of 90 Bond street, Toronto, Ont.

"Last year I had a case of influenza that was so bad I thought I was never going to get well. When I finally did get up I was in a terribly run-down condition. I suffered terribly from indigestion after every meal and had frequent attacks of dizziness.

"My feet hurt me so I could hardly walk and I had a hard time getting about. I couldn't sleep and got up every morning feeling all tired out. All my strength seemed to be gradually slipping away from me and I actually fell off from a hundred and forty-six pounds to a hundred and eight.

"But I took Tanlac on the suggestion of a friend and it's just wonderful the way it has relieved me of all my troubles. Two bottles put me in fine condition, but I took two more, just to be sure of clinching the good work. I have gained back twenty pounds of my lost weight, am strong and well, my feet no longer hurt me. I can walk anywhere I want to and do my work with ease and feel like a different person altogether. I think people are foolish to suffer when they can get Tanlac."

Tanlac is sold by the Warne Drug Co., Ltd.

ADVERTISE FOR RECRUITS

LINDSAY, Feb. 7.—At a meeting of the officers of the 45th Regt. plans were completed for the reorganization of the regiment. It was decided to advertise for recruits. Considerable enthusiasm was manifested by the officers was manifested by the officers during the meeting. It is altogether probable that a military camp will be established at Barriefield this summer, although nothing definite has been announced.

HUNGRY BUT DAREN'T EAT

Take "Pape's Diapepsin" and eat favorite foods without fear

Your meals hit back! Your stomach is sour, acid, gassy and you feel bloated after eating or you have heavy lumps of indigestion pain or headache, but never mind. Here is instant relief.

Don't stay upset! Eat a tablet of Pape's Diapepsin and immediately the indigestion, gases, acidity and all stomach distress caused by acidity ends.

Pape's Diapepsin tablets are the surest, quickest stomach relievers in the world. They cost very little at drug stores.

POLES SMILE AT OLD OSLER THEORY

Instead of Chloroforming, Make Man of Forty President.

(Canadian Press.)

WARSAW, Feb. 9.—Articles providing for the electing of the Polish president by a national assembly composed of both chambers has been adopted by the diet. The qualifications for the president are that he shall be a native Pole, a Roman Catholic, and not less than forty years of age. The length of his term is to be seven years.

Smoke T&B
Sold wherever good tobacco is sold

Torpid Liver
By keeping the liver active by the use of Dr. Chase's Kidney-Liver Pills, you have no trouble from constipation, indigestion, etc. One pill a dose. 25c. a box, all dealers.
Dr. Chases Kidney & Liver Pills

THE CITY COUNCIL PASSES ACCOUNTS

Council adopted their Finance committee's monthly report, last evening, as follows:

1. That the Board of Education be paid $16,000.00 for this month.

2. That the following accounts be paid: Allison's, $15.00; J. T. Braund, $28.00; Chas. E. Brownlee, $8.51; Mendell Braund, $13.50; C. S. Carran, $11.00; Aaron Comstock, $25.00; Can. Municipal Journal Co., Ltd., $6.00; Carrib Limited, $10.97; C.P. Rly. Company, $39.29; Duffus Motor Sales, $3.90; T. Dawson, $6.00; Fitzgerald & Company, $22.63; Grant & Thorpe, 68c.; G. Walter Green Co., Ltd., $8.18; Grand Trunk Rly. System, $305.82; Joseph Henderson, $6.00; W. H. Hamilton, $14.00; M. H. Halpin, $5.00; James Juby, $12.00; D. H. Kerneghan, $8.00; F. J. Lynch, $11.00; A. McDonald Lumber Co., Ltd., 20c.; Stephen Murphy, $1.35; T. B. Maniece, $24.00; Nicholls Hospital, $100.00; Peterborough Examiner Ltd., $47.50; Peterborough Utilities Com., $88.18; The Postmaster, $10.00; Peterborough City Trust, $100.00; Rice, D., $6.00; J. Routley, $22.00; R. J. Soden (when certified), $16.41; The Service Garage, $15.00; Trebilcock Bros. (when certified), $16.12; Treasurer of Ontario, $46.00; Frank White, $20.25; Robert Wilson, $3.65; Adamson & Dobbin 85c; Brooks, L. M., $36.50; H. J. Boyle, $21.00; Bell Telephone Company, $96.19; Mrs. Wm. Coakade, $25.00; County of Peterborough, $19.47; Chronicle Publishing Co., $2.79; Can. Pac. Rly. Company, $31.00; C.P.R. Co.'s Telegraph, 63c; Roland Denne, 37.50; Eastwood & Stock, $12.50; R. S. Goheen, $6.00; Gillespie Garage, $2.00; G.N.W. Telegraph Co., $1.61; James Harrison, $42.00; Robt. Hicks Co., Ltd., $275.25; Wm. Hamilton Co., Ltd., $2.36; Imperial Oil, Limited, $42.42; H. Kelley, $29.00; T. H. Kennedy, $35.00; H. P. Linrsay, $13.00; F. W. Miller, $1.95; E. F. Mason, $34.00; Moore's Garage, 75c; B. H. Oliver, $6.00; Peterborough Utilities Com., $5.48; Peterborough Utilities Com., $4.36; Peterborough Lumber Co., Ltd., $56.00; Peterborough Hardware Co., $2.90; A. Ross, $24.00; Review Printing Co., Ltd., $360.03; R. J. G. Sutherland, $7.10; J. J. Turner & Sons, $5.59; J. T. Thompson, $5.00; United Typewriter Company, $4.10; White & Ackford, $13.15

GIRL IS KIDNAPPED BY AUTOMOBILE GANG

Miss King Forcibly Taken From House Near White Plains.

(United Press)

WHITE PLAINS, N.Y., Feb. 9.—Miss Anna King was abducted from the house of Mr. and Mrs. Lewi Albohns in Scarsdale at midnight by a gang of armed men travelling in two automobiles, according to a report to the police here to-day. One of the men claimed that the girl was married to a member of the gang.

Other people in the house resisted when the armed men tried to force an entrance and shots were fired. A young woman, daughter of the Albohns, was grazed by a bullet.

Police were informed that the kidnappers threw a blanket around Miss King and carried her to one of the automobiles.

The men ran to the door of Miss King's bedroom and began pounding on it. When she failed to unlock it, they smashed Mr. Albohn's bed and used its fragments as clubs, with which they beat down the door. Miss King was dragged from bed, wrapped in a blanket and carried to an automobile.

Albohn said that he recognized several members of the gang as residents of the neighborhood in which he formerly lived, in the Bronx. He said he believed some of them were drunk. There were, he declared about fourteen men in the party. No description was obtained of the woman who was reported as participating in the affair.

CITY WILL HELP IN SEARCH FOR BODY

Last night Ald. H. Gainey drew council's attention to the fact that, so far as the city is concerned, Mr. G. Pakenham is practically working all alone in his efforts to recover the body of his little daughter, Enid, drowned in the Otonabee Saturday afternoon. He regretted such a lack of official sympathy, and moved, seconded by Ald. Morrison, that either the firemen or police be instructed by His Worship to assist in the search for the body. This carried.

NINE DAYS OVERDUE.

NEW YORK, Feb. 8. — The tank steamer Hewitt, with a crew of 42 men and a cargo of sulphur from Sabine, Texas, for Boston, is now nine days overdue, the Union Sulphur Co., owners of the ship, said here yesterday.

ECZEMA You are not experimenting when you use Dr. Chase's Ointment for Eczema and Skin Irritations. It relieves at once and gradually heals the skin. Sample box Dr. Chase's Ointment free if you mention this paper and send 2c. stamp for postage. 60c. a box; all dealers or Edmanson, Bates & Co., Limited, Toronto.

AND NOW FOR THE TAX RATE

ALD. GAINEY SUGGESTS BIG EFFORT AT REDUCTION, BUT SUCH DOES NOT SEEM POSSIBLE.

Ald. Gainey suggested to the City Council last night that the treasurer prepare estimates on tax rates of 30 and 35 mills in preparation for Council's ascertaining just where they stand in regard to this year's requirements, when they could take the treasurer's estimates as a basis for applying the pruning knife in an effort to reduce the rate for 1921.

Seconded by Ald. Morrison, Ald. Gainey moved in this direction.

Ald. Gordon thought the proposition a good one, while others pointed out that this year's requirements will have to be provided for, no matter what the treasurer's sample estimates may be.

The Mayor: There is only one way to reduce the rate—by raising the assessment. We have an increased demand of $33,000 from the Board of Education, and there are also $6,000 voted here to-night for work last year on suburban roads.

Ald. Gainey: Increased assessment last year will care for part of that.

The city is also assessed $30,000 for mothers' pensions.

The motion carried.

HAD BAD COUGH FOR THREE YEARS

The constant hacking, racking, persistent cough that sticks to you in spite of everything you have done to get rid of it, is the kind that is dangerous.

The longer the cough sticks, the more serious menace it becomes to your health.

There is no remedy that will relieve coughs—coughs that won't let go—like Dr. Wood's Norway Pine Syrup.

It has a healing and soothing action on the air passages, and at the same time acts as a disinfectant of the respiratory organs, destroying the germs that produce serious lung complications.

Mrs. John Miller, Minburn, Alta., writes:—"I had a very bad cough for three years. I went to several doctors and tried different cough medicines, but nothing seemed to help me. One day a friend told me about Dr. Wood's Norway Pine Syrup, and after using several bottles I became completely relieved. I always keep a bottle in the house, and also recommend it to others.

Dr. Wood's Norway Pine Syrup has been universally used for over 30 years, and so great has been its success, it is only natural that a great many imitations have been placed on the market. The genuine is put up in a yellow wrapper: 3 pine trees the trade mark; price 35c. and 60c. a bottle; manufactured only by The T. Milburn Co., Limited, Toronto, Ont.

PRINCIPALS IN DIVORCE CASE RESIDED HERE

SOMERVILLE, Mass. Feb 9.—Mrs Wealthy M Elliott of Somerville Mass., charges Robert J. Elliott, now of Baltimore, with cruel and abusive treatment and desertion on Nov. 7, 1916. They were married at Havelock Ont., June 3, 1896. They lived at Havelock, Ont., before coming to the States This was one of a dozen divorce cases that came up in the February term divorce cases at the Somerville Court. Somerville is a large residential suburb of Boston and both Mr. and Mrs. Elliott were well known in Boston, Mass.

SPLENDID RESULTS WIN CONFIDENCE

I would be doing an injustice to others if I did not tell of the great benefits I have received from Vital, said a prominent woman.

Afflicted with weak nerves, a sufferer from violent headaches, my blood thin and watery, I was undergoing constant pain and discomfort, she said. "Now, thanks to VITAL, the great blood and nerve tonic, I am restored to perfect health.

For a general run-down condition of the nerves VITAL is one of the most successful tonics. Price, 50 cts a box at all druggists.

For sale by The Warne Drug Co.

CARRIED INJURED PAL ON TERRIBLE JOURNEY

A Boston University Student Shows Grit After Accident on Mountain Summit.

BOSTON, Feb. 9.—Braving death from exposure and ice-coated precipices while lost at night on Mount Monadnock, N.H., during a week-end trip, Karl H. Robinson, a Boston university freshman, carried Rupert Robinson, a fellow student from the summit to safety after Rupert had been rendered unconscious by a fall.

For many miles Karl Robinson bore his stricken chum on his shoulders. He lost his way during the last hours of the journey and wandered a long distance through the woods. He was about to drop from exhaustion when he heard a dog bark. Guided by the sound he pushed on until he reached a roadway.

Passing automobiles picked up the two students and Rupert Robinson in a delirious condition was rushed to Fitzwilliam, N.H., for medical treatment. He recovered quickly and returned yesterday to the university.

Misses' New Dresses

IN TAFFETA, CHARMEUSE, TRICOTINE, SERGE, Etc.

We have already received a number of New Spring Models, in very Smart Styles, which we shall be pleased to show.

W. E. LECH
Headquarters for Misses' and Children's Wear
366 GEORGE ST., 3rd DOOR FROM SIMCOE ST.

RUM SMUGGLING BY AIR BECOMING SERIOUS PROBLEM

SAULT STE. MARIE PRINCIPAL LANDING FIELD FOR "AIR PIRATES."

CHICAGO, Feb. 9.—Stupendous movements of liquor over the Canadian border into middle western cities, are to be the object of special attack by Chicago's prohibition officers.

Spots along the Canadian border which have served as clearing houses for imported whiskey, will be the first objectives. Chief among the cities marked for attention is Sault Ste. Marie, noted on the Michigan border as the main landing field for Canadian airplanes loaded with contraband whiskey.

Aid in suppressing the international rum traffic has been promised to Federal Dry Chief Richardson, by W. F. Raney, Solicitor-General for Ontario. Special operatives from his office will patrol the Canadian side for smugglers, he said. Booze conditions along the Canadian border were characterized as appalling by Mr. Richardson.

"On my return from Detroit where I went to receive special reports from investigators who have been studying the Canadian whiskey problem," Mr. Richardson declared, "I never dreamed the traffic in rum was so stupendous.

"Specially equipped river boats, designed for speed, and huge cargo capacities, airplanes, manned by skilled pilots, and powerfully constructed automobiles, are the chief means for transporting whiskey.

"Many of the boats used are of light draft, permitting them to creep close to the shore. Darkness is no handicap. One of these, seized in Detroit, was valued at $50,000.

Startling Charges.

"The most startling development was 'rum by airplane.' Government investigators told me that huge airplanes, piloted by veterans, and capable of carrying several hundred quarts of whiskey, were used extensively. Flat fields near Sault Ste. Marie were named as the chief landing field for the air giants. Here they are met by trucks.

"Different landing places are chosen each night and the time is so arranged that the trucks, equipped with searchlights to help the planes land, are at the appointed spot. The liquor thus smuggled in is rushed several miles into the interior on the trucks, and concealed until it can be sold to bootleggers.

"Another amazing thing to me was the fact that large quantities of the whiskey smuggled in is of American manufacture, shipped to Canada by United States distilleries. It is smuggled back into this country. One of the chief methods employed is to export the whiskey by carload lots, from, say Kentucky to Montreal, via Windsor. Instead, however, of allowing the booze to reach its destination, bootleggers in Windsor unload the shipment and send the freight cars on alone. Later it is brought back to this country."

FOUR ARE ACCUSED OF MURDERING GIRL

QUEBEC, Feb. 8.—The department of the attorney-general has now completed its investigation into one of the most mysterious cases which has ever been placed in the hands of the police officials of this province, and to-day or to-morow four men implicated in the Victoria Park tragedy last July, when Blanche Garneau, a young woman, was assaulted and killed, will be behind the bars at the Quebec jail. The four men are known as Duval, Dube, Cole and Binet.

Their arrest at Sudbury, Ont., Stony Mountain Penitentiary and Montreal was the result of a bar-room acquaintance and conversation of Detective Vallade.

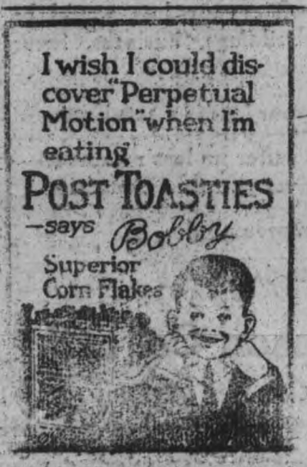

DEATH HERE ENDS MYSTERY

Michigan Man Disappeared 25 Years Ago, After Losing Fortune.

SAGINAW, Mich., Feb. 9.—Identification of a man who dropped dead in New York City two weeks ago as Louis B Sanborn of Saginaw, cleared up a mystery of twenty-five years ago which developed when Sanborn then about 30 years old and a leader in the Methodist Church and civic organizations of his native city, dropped out of sight.

Sanborn was the only son of George Sanborn, a wealthy pioneer lumberman of Saginaw When the father died the son inherited a fortune of $500,000 and became one of the leading figures in Saginaw social and civic life. One day he disappeared and a country-wide search failed to locate him. He left a wife and baby daughter in Saginaw.

Inquiry into his financial affairs disclosed that fortune left by his father had vanished and with it money of several of is friends. Bad investments were said to have caused the losses Sanborn' widow still lives in Michigan. His daughter is the wife of a wealthy Southerner.

YOUNG WOMEN AVOID PAIN

This One Tells How She Was Benefited by Taking Lydia E. Pinkham's Vegetable Compound.

Regina, Sask.—"For two years I suffered from periodic pains and nausea so I was unable to get around. My mother had me take Lydia E. Pinkham's Vegetable Compound, and I am much better and able to go about all the time, which I could not do before. I recommend Vegetable Compound to my friends if I know they suffer the same way, and you may publish my letter if it will help any one, as I hope it will."—Miss Z. G. BLACKWELL, 2073 Osler Place, Regina, Sask.

If every girl who suffers as Miss Blackwell did, or from irregularities, painful periods, backache, sideache, dragging down pains, inflammation or ulceration would only give this famous root and herb remedy a trial they would soon find relief from such suffering.

It hardly seems possible that there is a woman in this country who will continue to suffer without giving Lydia E. Pinkham's Vegetable Compound a trial after all the evidence that is continually being published, proving beyond contradiction that this grand old medicine has relieved more suffering among women than any other medicine in the world.

For special advice women are asked to write the Lydia E. Pinkham Medicine Co., Lynn, Mass. The result of forty years experience is at your service.

MAGIC TRICKS and HOME-MADE CONFECTIONERY
Something New—Step in and See
301 GEORGE STREET | Opposite the Paramount Bldg.
mwf

CITY DAIRY TORONTO
Ice Cream Creations

Are you Entertaining this season? What more Delicious Refreshment could you serve than Ice-cream?

We Sell the following ICE-CREAM BRICK CREATIONS:

Plain Flavours—Vanilla, Strawberry Fruit, Miami Orange, Maple Walnut, Hawaiian Pineapple.

Combination Flavours—Vanilla and Strawberry, Neapolitan, Orange and Vanilla, Reception, Quality.

Fancy Creations—Chocolate and Nut (French Chocolate Cream and Grated Nuts); Fresh Fruit (Fresh Fruits of the Season, blended in Cream).

We Carry a FULL RANGE of MOIR'S DELICIOUS CHOCOLATES — also WILLARD'S and POLLYANNA.

Dawson Bros
George & London—'Phone 1620
Rubidge & Townsend — 480M.

ROUTLY-BRAUND LIMITED

The Busy Shoe Store, Charlotte Street

KNOWN FOR FAIR DEALING AND SOLID VALUES

Men's Brown Calf Goodyear welt Boot. Regular $12.00 for ... $8.85

—BARGAIN TABLES—
Childs' Boots—Sizes 11 to 2 ... $2.85

Cloth Top Boots .... for Ladies ... $2.00

Boots ... for Men ... $4.25

Ladies' High Top Brown Kid Boots, Goodyear welt and high heels, for dress wear Reg. $12.00—for $8.85

STORE OPENS AT 9 A.M.
STORE CLOSES AT 5.30 P.M.

The GRESSMAN Emery Limited

MID-DAY LUNCH IN OUR TEA-ROOM, 11.30 A.M. TO 2 P.M. - 50c

A Remarkable Clearaway Sale of

Ladies' and Children's Hosiery and Underwear

Three Days—Thursday, Friday and Saturday

Harvey's $1.65 to $1.90 Vests and Drawers, $1.29 Garment

A selection of "Harvey-Knit" garments that formerly sold at from $1.65 to $1.90, and in the lot are all sizes from 34 to 40. The vest can be had in two styles; also the drawers—opened or closed.

If low prices on good goods will make a sale a success then this Hosiery and Underwear event will be one.

It offers remarkable reductions on cashmere, lisle and silk hosiery, and on cool weather underwear.

Its purpose is to make a clearance of these lines in three days.

For Thursday, Friday and Saturday Only!

"Penman-Made" Cashmere Heather Hose, $1.24 Pair

They are in pleasing heather mixtures in bronze and brown colorings. The sizes are 9 and 9½, and the quality is unusually good.

An early season's regular $1.65 value.

Ladies' $1.95 O. S. Vests and Drawers, $1.49 Garment

Heavy quality "Watson" made garments. The Vests have V neck and long sleeves and the Drawers are ankle length.

"Harvey" Fine Knit Ribbed $3.25 Pink and White Combinations, $2.59

Well made, good quality garments that are knee length and are obtainable with low neck, short sleeves or no sleeves. In the ankle length you can have them with no sleeves or tape strap. Colors of pink or white.

"Penman's" $2.50 Best Quality Black Cashmere Hose, $1.88 a Pair, 2 Pairs $3.70

About eighteen dozen of our best quality Penman-made cashmere stockings, that are all-wool and made to form without seams. All season they have sold at $2.50.

Watson's $1.75 and $1.95 Undervests at $1.39

You have choice of the low neck styles with no sleeves, V neck with elbow sleeves and high neck with long sleeves. They are well made, fine quality garments.

Watson's $2.50 Heavy Ribbed Knit Drawers $1.79

These are an unusually heavy knit and can be had in closed or open styles in natural or cream color. Sizes 36 and 38. All season they have sold at $2.50 a garment.

Penman's $1.75 O. S. Black Cashmere Hose, $1.29 Pair, 2 Pairs for $2.50

Here is a good quality Stocking for those who wear a little larger size than regular. They are knit with a widened leg and are seamless. The sizes are 9, 9½ and 10 and the former price was $1.75 pair.

Penman's $2 Black or White Cashmere Hose, $1.39 Pair, 2 Pairs for $2.70

These excellent cashmere stockings are seamless and have double heels and toes. Obtainable in black or white. For months they were our regular standard $2.00 quality. Positively for three days only.

25% Off All Better Quality Underwear for Children

Our entire stock of children's underwear in the better qualities will be subject to this reduction. They are mostly "Harvey" and "Watson" makes. Either vests, drawers or combinations.

Positively for the Three Days Only.

"Penman" and "Mercury" $1.50 and $1.75 Cashmere Hose, $1.19 Pair, 2 Pairs for $2.30

A collection of odd lines of these brands. When the Sale commences there will be all sizes in the lot and you will have choice of black and white, but there will not be every size in each color. Regular $1.50 and $1.75 values.

"Jaeger" $2.50 All-Wool O.S. Cashmere Hose, $1.88 Pair, 2 Pairs for $3.70

All "Jaeger" Wool Stockings are good, but these are our best quality. They have fashioned O.S. tops, spliced ankles and seamless feet. First buyers will find sizes 9, 9½ and 10. The former price was $2.50 a pair.

"Jaeger" Pure Wool Ribbed Hose

ABOUT TEN DOZEN TO CLEAR

The quality is the same in both of these, but the sizes make the difference in the price. They are our special 4/1 ribbed Black Worsted Hose, in sizes from 7 to 9 inclusive.

LOT 1.—Sizes 7 and 7¼. Regular $1.50 value for $1.19.

LOT 2.—Sizes 8, 8¼ and 9. Regular $1.70 and $1.90 for $1.39.

Ladies' $3 and $3.25 Combinations at $1.95

'Watson's' and 'Harvey's' winter weight combinations. First buyers will have choice of V necks and long sleeves, V necks and elbow sleeves and high necks and long sleeves. All are ankle length and some have open back and others have a drop seat.

A Decided Reduction for Three Days.

Children's $1.15, $1.25 and $1.35 Vests and Drawers, 79c Garment

These are "Watson" made garments in sizes 24 to 32. You can have cream or natural color.

"Venus" Silk Hose, $1.19 Pair, 2 Pairs for $2.30

(FACTORY SECONDS)

These are factory seconds, but they are the best seconds we have ever received from any factory. At least over half the lot are as good as first and the others are only slightly imperfect. Obtainable in black, navy blue and brown. In the first quality the price is $2 a pair.

Fine Ribbed Black Cashmere Hose, to Clear at 39c, 59c, 79c

They are 1/1 ribb and have double heels and toes and are warranted fast dye. This line is priced according to size and is divided into three lots:

LOT 1.—Sizes 5 and 5½. Regular 50c and 60c values, 39c pair.

LOT 2.—Sizes 6½ and 7½. Regular 75c and 90c values, 59c pair.

LOT 3.—Sizes 8, 9 and 10. Regular $1.00 values, 79c pair.

25% Off All $6, $7.50, $8.65 and $9.50 Combinations

A Sale of our entire stock of better quality Combinations. We offer them all without reserve. There is a splendid selection of celebrated brands, such as "Ceetee," "Pesco," "Watson" and "Harvey."

A Representative of the Butterick Pattern Company is Here

Taking Subscriptions for The Delineator at $1.50 per Year

Usually it is $3 per Year.....It Will be Again When She Departs.

You Can Commence With the February Issue, which is Now in Stock.

Ladies' 85c Black Silk Boot Hose, 49c Pair, 2 Pairs for 95c

Good quality Silk Boot Hose, knit to form without seams. Obtainable in black only and sizes 8½ to 10. Worth buying in six pair lots at this remarkably low clearaway price.

"Pesco" $3 Pure-Wool Cashmere Hose, $2.29 Pair

"Pesco" Hose are all-wool and are full fashioned. Nearly all are black, but there are a few pairs of brown and grey.

HALF PRICE

"Jaeger" $2 All-Wool Black Cashmere Hose, $1 Pair

These excellent quality All-wool Stockings can be had in sizes 8½ and 9. They are seamless and have spliced ankles and feet. This price is exceptional. All season they have been selling at $2.00 pair.

75c Heavy Ribbed Cotton Hose, 39c Pair, 2 Pairs for 75c

If you purchase two pairs of these you secure them at exactly half price. They are a heavy quality, but have fine ribs. They have no seams and are guaranteed to be fast black. Sizes 9, 9½ and 10. Suitable for girls or boys.

Ladies' 60c Black Lisle Hose, 36c Pair, 2 Pairs for 67c

(Factory Seconds)

The price is very low, even for seconds. There is really very little wrong with them and the quality of the lisle is surprisingly good.

SWITZERLAND LEADS IN CARE OF FORESTS

HAS PRESERVED HER TIMBER SINCE ROMAN TIMES—FIRST LAWS RECORDED IN 1314—ITALY HARD HIT BY WAR.

When the top of Mont Blanc crashed down through the Pourtoud Forest and stopped at the edge of an Italian village after a ten-mile slide, many acres of good forest were destroyed, and the incident called attention to the fact that Switzerland places more value upon her forest crops than upon any other. She is a leader in scientific forestry.

A bulletin of the American Forestry Association made public recently points out that in Roman times some of the forests were protected. Later, Charlemagne put forest officials throughout the country. The first forest ordinance of record was passed in 1904. The city forest of Zurich is famous throughout the world and it has long been said of Switzerland that "she holds her mountains up and her taxes down," because of municipal forests. Organizations interested in the development and conservation of American forests point to Switzerland as an object lesson for the United States. A bill defining a national forest policy will be introduced in this Congress.

"In every 100 square miles in Switzerland, 30 square miles goes to rocks, glaciers and water which make up the country's wonderful scenery," says the bulletin. "Forests come next, with seventeen square miles in every hundred. Good coal is not to be had, so the forests are of the greatest concern to the people.

"The call of war hit the forests of Europe hard. The chain of mountains of which Mont Blanc is one forms the boundary line between France and Italy and it is over this chain of mountains that great armies marched in attempts to conquer the world in earlier days. It was this very history that impressed the importance f forests upon the people and the Governments, particularly in Italy.

"Switzerland is 180 miles from east to west and 130 from north to south. It is the most mountainous country in the world and has one-sixth of its area in forests. Italy had an area about equal to that of the combined areas of New York, Pennsylvania, Massachusetts, Connecticut and New Jersey. In this area is a population of about 36,000,000 and only 17.64 per cent. of the area is in forest land. From this it will be seen that, as Italy is an importer of coal and lumber, the war, requiring millions of feet of lumber for trench work, hospitals and barracks, placed a severe strain upon her resources.

"Municipalities and communes of Italy are owners of forest property. Charles Lathrop Pack, President of the American Forestry Association, urges municipal wood lots for towns in the United States. A municipal wood lot would be a handy thing to have around and ready to go to work, he argues, when coal strikes threaten and railroad transportation goes bad. Zurich put her forest to work 600 years ago and that forest has been working steadily ever since.

"Starts along these lines have been made in this country. The State of New York is doing some fine work in encouraging municipal forests. The children of the public schools of Watertown have set out 10,000 trees and Newburg schools are right in line with 2,000 trees to their credit. At Malone a public-owned forest is well under way."

MOONEY TRIAL WITNESS CONFESSES TO PERJURY

NEW PHASE ENTERS FIGHT TO RELEASE SAN FRANCISCO SOCIALIST.

NEW YORK, Feb. 9.—Frank P. Walsh, counsel for Thomas J. Mooney, convicted of murder in San Francisco in connection with the preparedness day bomb explosion in 1916, early to-day telegraphed San Francisco authorities apprising them of an alleged confession by one of the witnesses in the case that he had given perjured testimony at the trial. A special grand jury now is investigating an alleged conspiracy to convict Mooney.

The witness named by Mr. Wash was John McDonald, now a resident of Trenton, N.J., with whom Mr. Walsh had a long conference last night. According to Mr. Walsh, McDonald declared in an affidavit covering thirteen typewritten pages that the case against Mooney was a "frame-up."

"McDonald swore in his confession," Mr. Walsh said, "that he could not identify Mooney as the man he had seen with a suitcase prior to the preparedness day explosion, although he identified Mooney during the trial.

Nine persons were killed in the preparedness day explosion. Mooney was sentenced to death and Billings to life imprisonment. After every appeal from the sentence had failed, President Wilson interceded in Mooney's behalf and the sentence was commuted to life imprisonment.

25 FREED BY BLUE LAWS

Court finds it is Illegal to Hear Case on Sunday.

ROCHELLE PARK, N.Y., Feb. 8.—The aid of the old blue laws was invoked to obtain the dismissal of complaints against twenty-five property owners, summoned to court for alleged violation of an ordinance compelling them to remove the snow from their sidewalks. Their counsel contended that it was illegal to hear the case on the Sabbath, and after Justice of the Peace Max Heim had consulted the statute books he agreed and freed the accused men.

All the men live on Rochelle Avenue, the principal street of the town, and all have sidewalks in front of their homes. Chief of Police Paul Heim, brother of the Justice, summoned them to court to-day for failing to remove the snow, as required by the ordinance.

WHISKEY IS FOUND IN CHURCH KITCHEN

REV. J. O. SPRACKLIN'S CHURCH USED BY ALLEGED RUM THIEF.

WINDSOR, Ont., Feb. 8.—In the Police Court yesterday Chief of Police Pillon, of Sandwich, described the devious windings of the trail which led to the discovery of two cases of stolen rum. Eight bottles were salvaged from the kitchen of the Sandwich Methodist Church, he said. Rev. J. O. L. Spracklin, former license inspector, is pastor of the church.

The bottles had been hidden in the church by Robert De Hatre, who is said to have been concerned in the theft. Chief Pillon said that he traced the liuor to several houses in the course of his search, the trail finally leading to the Sandwich Methodist Church, where De Hatre was found.

The man declared he had gone there to clean up the place, although he was connected with the church in no official capacity. Pillon said he found the eight bottles in the kitchen.

Dec Hatre was fined $50.00 by the Magistrate.

Ends Stubborn Coughs in a Hurry

For real effectiveness, this old home-made remedy has no equal. Easily and cheaply prepared.

You'll never know how quickly a bad cough can be conquered, until you try this famous old home-made remedy. Anyone who has coughed all day and all night, will say that the immediate relief given is almost like magic. It takes but a moment to prepare and really there is nothing better for coughs.

Into a 16-oz. bottle, put 2½ ounces of Pinex; then add plain granulated sugar syrup to make 16 ounces. Or you can use clarified molasses, honey or corn syrup, instead of sugar syrup. Either way, this mixture saves about two-thirds of the money usually spent for cough preparations, and gives you a more positive, effective remedy. It keeps perfectly, and tastes pleasant—children like it.

You can feel this take hold instantly, soothing and healing the membranes in all the air passages. It promptly loosens a dry, tight cough, and soon you will notice the phlegm thin out, and then disappear altogether. A day's use will usually break up an ordinary throat or chest cold, and it is also splendid for bronchitis, croup, hoarseness, and bronchial asthma.

Pinex is a most valuable concentrated compound of genuine Norway pine extract, the most reliable remedy for throat and chest ailments.

To avoid disappointment ask your druggist for "2½ ounces of Pinex" with directions and don't accept anything else. Guaranteed to give absolute satisfaction or money refunded. The Pinex Co., Toronto, Ont.

WRANGEL PREDICTS WAR.

Says Reds Will Drive Through Poland and Roumania.

CONSTANTINOPLE, Feb. 8.—The Russian Bolsheviki are unable to maintain themselves without war, declared General Wrangel, the South Russian anti-Bolshevist leader, in a statement here, so they are preparing an attack upon Poland and Roumania, "which they will go through like a shot," he predicted.

"The biggest question in the world to-day is the Russian question," said General Wrangel, "and civilisation is being menaced by the new Bolshevist military propaganda.

"The only thing we ask from the outside world," he added, "is the moral suport and the money which the nations, including America, should give in their own interest. I never received a cent from the French, tht British, or anybody, but conducted my campaigns by selling the grain of the country as we advanced. I lost the Crimea because I had no more munitions and clothing for my men."

Colds Stop Quick.

Breaks up a cold in six hours; nothing gives quicker relief in coughs and colds than Hyomei. Goes right to the spot and kills the germs. Money back if it fails. At druggists.

WON FIRST ON WHEAT

Mr. D. A. Henry, south of Millbrook, received the welcome news he had won the first prize at the Ottawa Winter Fair for his fall wheat. This is an especial honour for Mr. Henry and Cavan township as well, as it was a sweepstake for the whole province, even the north country, which grows wheat as big as barley and as heavy as lead.

MOTHER!

"California Syrup of Figs" Child's Best Laxative

Accept "California" Syrup of Figs only—look for the name California on the package, then you are sure your child is having the best and most harmless physic for the little stomach, liver and bowels. Children love its fruity taste. Full directions on each bottle. You must say "California."

BECK FORECASTS BIG DEVELOPMENT FOR RURAL HYDRO

WANTS $250,000 A YEAR FOR RURAL HYDRO LINES.

(Canadian Press.)

TORONTO, Feb. 9. — "If the government should enact legislation, and I dont see why it should hesitate, I hope, with the conferences we are having, that Hydro will receive $250,000 as a yearly grant toward the construction of rural lines, and I believe the government can be induced to make that expenditure."

This was the belief expressed by Sir Adam Beck at the annual banquet of the Ontario Fairs Association, held in the King Edward Hotel.

"If the government grants this money to the Commission for the development of power in the communities it will enable us to build 600 to 700 miles of rural lines per annum. That grant is proper," said he. "Are we going to condemn public ownership?" he asked.

Cooperation was esesntial, he added, and spoke of the government having absolute control of expenditures at the present time.

RAID NEXT DOOR TO POLICE STATION

NEW YORK, Feb. 9. — After he had received reports that betting on races was being conducted next door to the Second Precinct Police Station in Central Avenue, Yonkers, Maurice D. O'Keefe, Commissioner of Safety in Yonkers, yesterday quickly transferred the police captain commanding the precinct and sent a flying squadron of detectives to raid the place.

The explanation of Captain Edward Connolly, commanding the Second Precinct Police, was that the place, apparently a confectionery store, was run by Carl Schlobohm, a mail carrier, who had given no cause for complaint. Schlobohm was arrested on a charge of being a common gambler, and the police said they took possession of a pouch of mail which they said the carrier apparently had taken from mail boxes and was to deliver to the Yonkers post office. Schlobohm was in uniform when the police entered the place.

Twenty-two other men were taken in the raid and charges of bookmaking and gambling are to be made against them in the Yonkers police court. They were arraigned by the magistrate who continued their cases until to-day so that more evidence could be gathered.

The police allege that the place was conducted by Schlobohm and that rooms were fitted up with telephones, betting charts and tables and other parapharnalia used in wagering on the races and other forms of gambling.

"This place was at the very next door to the station house," said Commissioner O'Keefe. "We had no trouble in forcing an entrance. We just walked right in. We went upstairs and found them taking the betting news over the telephone wires. I ordered Captain Connolly, in charge of the police precinct there, transferred to my office, and assigned Capt. John Cahill to take charge of the precinct."

Commissioner O'Keefe was annoyed that a raid was necessary so close to a police station, because there has been much criticism lately of the police Department by William H. Anderson, State Department of the Anti-Saloon League, who lives in Yonkers. Anderson declared that liquor was sold openly in many places in the city, and that anyone interested in the races could place a bet in any one of a score of places.

Combatting this crusade, Commissioner O'Keefe has shifted officers and made other efforts to see that no reports of gambling or liquor selling were dropped without thorough investigation. He has not indicated what his action will be in the case of Capt. Connolly, who has had a good record.

CHICAGO GRAIN

(United Press.)

CHICAGO, Feb. 9.—Wheat opened lower to-day and then had a sharp bulge towards mid-session, but much of this advance was wiped out within the next sixty minutes. Thereafter the market acted rather nervously, but every dip uncovered good buying orders and the undertone was one of strength.

There has been a considerable change in sentiment the last day or two and some of the big bear leaders are now talking mildly bullish. The buying to-day again was credited to Livermore, a large eastern short, but shrewd pit observers could see the building up of long lines going on throughout the session by strong interests. Increasing premiums for cash wheat in the face of a lifeless export trade was the basis for much of the buying. Hard and dark northern spring wheat were 1 to 2 cents higher in the local market, while the Kansas City market for cash wheat was 3 cents to 7 cents higher. Local receipts of wheat are less than milling requirements. The milling demand for wheat has broadened with mills seeking spring wheat. Foreigners continued to circulate bear propaganda.

Corn was helped by the strength in wheat. The buying power was not so good but shorts were forced to repeatedly cover because of the bulges in the leading cereal. Locals were bearish and sold on every bulge. The domestic cash demand was poor and it was evident that none of the local shippers could be induced to sell any corn to exporters at the prices they were bidding. Receipts are falling off, but are still of fairly good volume. The Liverpool market was lower.

Oats were also affected by the action of other grains, but there was pressure on every bulge, which made advances hard to maintain. Cash bassi was firmer. Domestic shipping demand was slow but the outlook for increased business is brighter, according to local shippers.

Provisions were weak. Cash interests bought a little at the start, but packers sold later and there was pressure from commission houses.

VICTORY LOAN BONDS

BOUGHT AND SOLD

AT CURRENT MARKET PRICES

PROVINCIAL BOND COMPANY
LIMITED
111 Barrie Building, Peterboro dtf

List of Places Where The Examiner May Be Obtained Each Evening

Bell's Store, Auburn
Mrs. Burns, McDonnel Street

T. Anthony, Hunter Street East
T. Arnott, Park Street South
V. Boorman, Hunter Street East
Downer's Corners
Gainey Bros., George Street
Graham's, Charlotte Street
W. J. Grady, Lansdowne Street
M. Halpin, George Street South
T. Hooper, Dublin and George Streets
Inch's Grocery, Boundry Street
T. R. Kennedy, McDonnel Street
W. Kirk, Hunter Street
LeBar, Charlotte Street
T. B. Maniece, Hunter Street East
Price's Grocery, Stewart Street
F. C. Rooke, Princess Street
Nelson Routley, Brock and Park Streets
Soden's, Hunter Street
J. Sutherland, Water Street
J. W. Boorman, McDonnel Street
John Speer, Hunter Street East
T. J. Soucie, Lake and Aylmer Streets
Trebilcock Bros., George Street
E. Walton, Benson Street

ONE OF THESE WILL BE NEAR YOU

LAKEFIELD NEWS

LAKEFIELD, Feb. 9.—Miss Alice Maloney is the guest of friends in the village.

Mrs. W. F. Trude, of Buckhorn, is in the village with friends.

Mr. Gordon C. Sutherland, of the Royal Insurance Co., Toronto, was in the village on business on Tuesday.

Mrs. John Kilbourn, of Apsley, was a week-end visitor in the village.

Interested in the Election.

Though Lakefield is in the riding of East Peterborough, there was considerable excitement over the West Peterborough bye-election. Results were eagerly looked for.

Dance Planned.

The firemen held a meeting on Monday evening, which was well attended, and plans for a dance in the Town Hall were discussed. The dance will probably be held on 17th March.

Pleasant Evening.

Miss Melissa Alford was the hostess of the S.O.N.G. Club on Monday evening. The members spent a very pleasant time.

Pancake Social.

The A.Y.P.A. of St. John's Church held a pancake social on Monday evening in the Schoolroom. The affair was very successful, and a neat little sum was netted toward the piano fund.

Hike to Sawer's Creek.

The Wolf Cubs had a hike to Sawer's Creek on Saturday afternoon. There was a good turn-out, and the youngsters had a delightful time.

Entertained Friends.

Rev. and Mrs. A. W. MacKenzie, of The Grove, entertained their friends at a delightful Cinderella dance on Tuesday evening.

SOCIAL EVENING AT ST. GEORGE'S CHURCH

A very successful social was held in the basement of St. George's church on Shrove Tuesday, under the auspices of St. George's Ladies' Guild. The tea began at 5.30 p.m. and the ladies, with the aid of Mr. Jackson, who rendered most efficient help in preparing the indispensable Shrove Tuesday pancakes, provided a very enjoyable repast. The hall was filled to such an extent that quite a number were obliged to stand during the entertainment which followed the tea.

The concert was quite an impromptu performance, but was thoroughly enjoyed. After afew introductory remarks by the Rector, Miss Horsefield sang a solo, Mrs. George Evans being the accompanist. Other soloists were Miss Mabel Scott, Mr. Chambers, Mr. W. Farr and Mr. Soden. Mr. Percy Luther rendered two very humorous recitations and Mr. Hutchison contributed very much to the pleasure of the evening by singing several comic songs. His acting and make-up were very effective and pleased his audience so well that it is hoped he will be heard at St. George's again in the near future.

The ladies who were responsible for the social highly appreciate the encouragement they received last night and wish to thank sincerely those who in any way contributed toward the success of the evening, both those who took part in the concert and those who helped toward the tea.

St. George's is now purchasing a rectory, and last night's proceeds are being devoted to that object. The fact that the first step taken in that direction was so satisfactory is very encouraging at such a critical time in the history of St. George's church.

BOHUNKS ARE PLAYING HOCKEY

The Bohunks ball team which had a victorious ball season have exchanged the ball for a puck and the bat for a hockey stick and on Monday last they journeyed to Campbellford, and met the hockeyists of that thriving town. At night they clashed on the Campbellford ice and although Peterboro fought hard the Trent boys beat them by three goals. The score by periods was First, 3-1 for Campbellford; second period 5-5; and final score 9-6 in favour of the home team. The Bohunks lined up as follows: Goal, Bergoine; defence, Tudhope and Anderson; forwards, Dixon and Smith centre, F. Graham; spare, R. White. A return game will likely be played her soon. Meanwhile the energetic Bohunks are arranging games with Keene and other points.

Just Like a Man!

Before he gets her he says: "How womanly!" when she does anything But after he gets her he says: "That's just like a woman!" when she does a thing.—Cincinnati Enquirer.

LEONARD
EAR OIL

RELIEVES DEAFNESS and STOPS HEAD NOISES. Simply Rub it Back of the Ears and Insert in Nostrils. Proof of success will be given by the druggist.

MADE IN CANADA
ARTHUR SALES CO., Sales Agents, Toronto

For Sale in Peterborough by E. L. Payne, W. Madill, W. J. Kent, The Nugent Drug Co. and McDiarmid & Jury.

A. O. Leonard Inc., 70 5th Ave., N. Y.

FIGHTING FIRE WITH HIGH PRESSURE—Photograph shows three-storey warehouse building on Wellington Street West, Toronto, which was badly damaged by fire on Tuesday morning. In the picture is shown a high-pressure stream being used from the ground in fighting the blaze in the upper storeys.

NO GAMBLING AT FALL FAIRS

FALL FAIRS ASSOCIATION'S ANNUAL REPORT TO MEETING IN TORONTO SHOWS SUCCESSFUL YEAR —PETERBORO REPRESENTED.

TORONTO, Feb. 9. —One of the most successful years for all agricultural societies in Ontario was reported by Mr L. J. C. Bull, President of the Ontario Association of Fall Fairs and Exhibitions, in his Presidential address at the twenty-first annual convention of the association held yesterday in Forester's Hall.

Speaking briefly of the standing field crop competitions, Mr. Bull stated there had been a marked improvement made in the number of societies entering the competitions during the past year. The prize money offered at present he thought inadequate, and urged it be increased.

During the year 1920, it was stated by Superintendent J. Lockie Wilson in presenting his report, there had been 178 societies entered in the field crop competition, which was the largest since 1917. A new competition had been established this year, he said, known as "The Combined Standing Field and Thrashed Grain Competition," prizes for which would be awarded on the basis of the combined score on crops in field and thrashed grain.

Stop Gambling at Fairs.

Mr. Wilson made a strong plea to all the members present to do their utmost to see that all gambling be eliminated at falls fairs as far as possible. The practice he said was becoming each year more frequent.

The question of farm labor was also discussed

Crop Competitions.

Considerable discussion followed Mr. Wilson's paper and many questions relating to the field crop competitions were talked over.

The efficiency of the revised prize lists in the ladies' departments at the fall fairs was the subject of a paper by Miss M. V. Powell of Toronto, and was also discussed by Miss M. Galbraith.

Peterborough is represented by Mr. Robert Grandy, one of the directors of the Peterborough Exhibition Board.

LYCEUM CONCERT AT CONSERVATORY

The concluding number of the Conservatory Lyceum concerts was given in the Conservatory Hall last evening by the Zedeler Quintette and of the four concerts which have been given this year, this was in many respects the most noteworthy and it was a fitting finale to the season of 1920-21. This musical organization is composed of the following artists: Mr. and Mrs. Zedeler, cello and pianist, Mr. Clark, violin, Mr. Innis, viola, Miss Day, soloist and organist. This musical organization is unique in having an ingenious contrived organ forming the fifth part and Miss Day proved to possess besides a splendid voice remarkable ability on the organ. Each of the artists has had an enviable musical career and risen high in the opinion of musicial critics. Through the Lyceum they have given music lovers who would not otherwise hear concerts of the calibre given in the Conservatory Hall last evening, an opportunity that should be appreciated, The Lyceum course this year has been an enjoyable one and much appreciated by those who love music. It is the third season in Peterboro and has overtopped the others. Just to illustrate the high musical standard that has been maintained during the year three artists at least who have performed here this year are now in New York enjoying capacity houses. There are Night McGregor, Scotch baritone, Boris Hambourg and Florence Hardman, the latter two, playing with Sousa's Band.

The concert last night was a big success. Each member was fully appreciated by the capacity hall judging by the generous applause and equally generous encores. The organization both ensemble and in individual parts played with a marvellous harmony and ease. The organ solos were particularly notable. The oboe and bassoon stops gave colour to the parts that would otherwise have been lacking. Among the premier numbers last night were: Sir Edward Edgar's ensemble "Pomp and Circumstance". Weber's overature "Oberon "and the concluding number "Dance of the Hour" from the famous Italian opera "La Gioconda."

It requires a strenuous carpenter to floor a purilist

DEMAND DISMISSAL OF PARK OFFICIALS

CHARGES OF MALADMINISTRATION IN CONNECTION WITH NIAGARA FALLS PARK.

Canadian Press.

TORONTO, Feb. 9. — The immediate dismissal of J. H. Jackson, superintendent of Queen Victoria, Niagara Falls Park and an investigation into the administration of P. W. Ellis, the chairman of the Park Commission, is demanded in a petition signed by more than 700 residents of Niagara Falls and presented to Premier Drury to-day.

Charges of maladministration against Mr. Ellis and of incompetency against Mr. Jackson, are contained in the letter accompanying the petition which was presented by C. R. Morden.

EVIDENCE THAT GRAND TRUNK IN GOOD CONDITION

COUNSEL CLAIMS COMPARES FAVORABLY WITH ANY FIRST-CLASS RAILWAY.

(Canadian Press.)

MONTREAL, Feb. 9.—Evidence on the up-to-dateness and efficiency of the motive power and freight cars of the Grand Trunk Railway was submitted this morning to the Arbitration Board which will decide the value of the company's shares for the Federal Government by Theodore Curtis, consulting engineer.

Mr. Curtis was called on behalf of the company. In general, Mr. Curtis' evidence was to the effect that the motive power and cars on the Grand Trunk Railway were in first-class condition as compared with other first-class railways, and had proved sufficient for the work of the system, while the locomotives had keen kept up both in power and appearance. He reiterated these views under cross-examination by Pierce Butler, of the counsel for the Government.

BAR ASSOCIATION ENTERS SESSION

WILL CONSIDER APPOINTING COMMITTEE TO INVESTIGATE B.N.A.

(Canadian Press.)

TORONTO, Feb. 9.—The appointment of a committee to consider the British North America Act and submit a reforming amendment, is one of the questions for consideration at the fifteenth annual meeting of the Ontario Bar Association opening this afternoon. Other suggestios before the Association for discussion are the raising of the status of the Ontario Law School so as to compare favourably with that of McGill, and a move to change the system of awarding the title of King's Counsel.

NEW VICAR IS GIVEN WE COME

CONGREGATIONAL RECEPTION TENDERED REV. DR. AND MRS BLAGRAVE.

Under the auspices of the Church Women's Association, a congregational reception was last night tendered to Rev. Dr. Blagrave, the newly installed vicar of St. John's Church, in the Parish Hall, which was crowded for the occasion. A most hearty welcome was extended to Rev. Dr. and Mrs. Blagrave, and the evening was marked by a feeling of good fellowship and co-operation that augurs well for the success of the new vicar's work at St. John's.

Mr. J. A. Aylmer, one of the wardens, expressed, on behalf of the congregation, their best wishes to Dr. and Mrs. Blagrave, and the former replied to the greetings, after which Dr. G. S. Cameron assured the vicar of St. John's of the whole-hearted support of the congregation. An enjoyable musical programme, that included vocal solos by Miss Agnes Horsfield, Mrs. F. D. Craig, Mr. H. W. Morphet, and Mr. Johnston, and a violin solo by Miss Harrington, was thoroughly appreciated. Mrs. Evans, Miss Harrington, and Mr. R. J. Devey were the accompanists.

At the conclusion of the programme, refreshments were served. The Parish Hall was appropriately decorated by Messrs Turner & Sons for the occasion.

ACCOUNTS MAY SHOW DEFICIT TWO MILLIONS

WILL BE BROUGHT DOWN IN LEGISLATURE ON FRIDAY.

(Canadian Press.)

TORONTO, Feb. 9.—On Friday afternoon the public accounts will be brought down by the Hon. Peter Smith, Provincial Treasurer. It is expected that these will show a deficit of about two million dollars for the past year.

On Tuesday next Mr. Smith will speak on the Budget, and the debate will be started and likely carry along for about ten days.

MAY ELIMINATE ANTI-U.S. TEXT

DEPARTMENT OF EDUCATION INVESTIGATING NAVAL HISTORY IN ONTARIO READER.

(Canadian Press.)

TORONTO. Feb. 9.—The Department of Education may eliminate from its reading books for Ontario Public Schools, the naval history, "Flag and Fleet," by Colonel W. A. Wood, of Quebec City.

This work has been criticised as "both inaccurate and insulting in its view of the part played by the United States Navy in the recent war." It is now under investigation by the Department.

WHEN CANDLES WERE ONLY LIGHTS

In the early days of Bytown tallow candles were the only means of lighting, the moulds used having been brought over by the first settlers.

Mothers must have had a hard time soothing restless babies at night, as candles have an exasperating way of going out when most needed. But, then again, fathers hadn't any big electric light or gas bills to worry over—you made what you used.

Candles were made by two processes, from mutton and ox tallow, cut into pieces and melted in a pan, all membranous matter rising to the surface. The liquid tallow after being strained through a sieve and washed with boiling water, was then dipped or poured into moulds. The tallow candles first made were much inferior as regards illuminating power in comparison to the wax candles manufactured later on.

Cotton Yarn Wicks.

The wicks were made of cotton yarn of uniform thickness and free from any loose threads. Before using they were carefully twisted by hand into spirals, so as to secure an even light. Wicks are now made by machinery with lightning-like rapidity. The dipping process was done by means of a revolving arm, to which the wicks were hung, and then immersed in the dipping trough below, two or three times, until they were requisite thickness.

In the process of moulding a number of pewter moulds of conical shape were used, finely polished inside and fastened by the flat part to a kind of trough, the taper ends projecting downwards. The wick was then passed through the mould and fastened at the top by a piece of wire. The melted tallow was then poured into the trough above and, filling the moulds, was left to solidify. The candles were then drawn out by the end of the wick held by the wire.

What a wonderful change! From the feeble rush-light, the torch, tallow, sperm and wax candles, coal oil, gas, and then, last of all the great white light of electricity, that by the turning of a button a whole room is flooded with light.

Brought From Scotland.

But people lived and loved, suffered and were happy, just as we do today. And the doors were opened wider, and the little candles burned brightly, for pleasure did not come so frequently when distances were great. "The old order changeth giving place to new," but the same old sun and moon that looked down upon, and lighted the ways of our first forefathers in the Garden of Eden is still with us—unchanged.

The candle moulds in the Bytown Historical Museum were brought over by ancestors of the McKellar family, and presented to the Museum by Miss Margaret McKellar, of McKellar Township. A. C.

THE WEATHER

The present mild weather still continues, and the severe cold weather that we are prone to expect in February seems to be as far away as ever. Truly this is a remarkable winter. There has not been one like it since about 1878. One winter about that date the farmers were able to plow (if they so desired) on a few days during each of the winter months. There were several other unusually mild winters immediately after. January this year did not break a record, but it came very near doing so. In hours of bright sunshine it has not been exceeded in late years and but once or twice in 75 years. — W. P.

Easy To Try.

Why suffer the digging, twisting pains of backache? Solvax kidney tablets taken regularly surely relieve such troubles. Sold by all druggists with guarantee to give satisfaction or money refunded.

CITY LEAGUE PLAY-OFF TO-NIGHT

HAMILTON'S A.A.
VS.
C. G. E.
WITH
FRED WAGHORNE
Of Toronto, Referee
YOU REMEMBER "WAG"

Puck Faced at 8.30.

Admission - 25c
The Biggest Quarter's Worth of Hockey Ever Offered

DR. LYMAN JACKES IN CITY TO-DAY

WILL GIVE ADDRESS THIS EVENING

Dr. Lyman B. Jackes, of Toronto, an expert on visual education, is a visitor to Peterborough to-day. Dr. Jackes is educating thousands of the school children to the wonders of the vast British Empire. His work has been endorsed by the Ontario Department of Education, and at their request he is visiting all the Normal Schools of the Province.

To-night in the Assembly Hall of the local Normal School he will give a demonstration of his work, taking Canada as a subject, and showing the various phases of our national life, which may be visualised by means of the most modern apparatus.

The entertainment is at 8 o'clock, and is open to all interested in the extension of education and Imperialism.

BOTNICKS' THE PLACE TO DOUBLE YOUR DOLLAR

Find out what your dollar is worth at Botnick's. Every shoe we have in the house takes part in our great cash-raising sale. They are all corking good styles, in high and low shoes for women, popular styles for men and youths, and smart styles for children. The values are what you will call "almost unbelievable." You'll congratulate yourself when you purchase. A cheery welcome and prompt attention awaits you at Botnick's, 432 George Street. If anything we sell does not live up to the claims made for it, full compensation will be due to you. Remember, your 100 cents will buy 200 cents' worth this week at Botnick's. Have you read our price-list in The Examiner?

SINN FEIN SEIZE RAILWAY STATION

(Canadian Press.)

DUBLIN, Feb. 9.—A hundred Sinn Feiners gained control of the Great Northern Railway station in this city last night and held it more than one hour. A train going from Burton Port to Londonderry was derailed by unknown persons, who placed boulders on the track, but there were no casualties. During the evening armed men entered a jewelry store on Wellington Quay and carried off goods valued at three thousand pounds.

POSSESS GOOD HEALTH BY LOOKING AFTER THE BOWELS

A free motion of the bowels, once or twice a day, should be the rule of every one, as half the ills of life are caused by allowing the bowels to get into a constipated condition.

When the bowels are allowed to become constipated, the stomach gets out of order, and the liver does not do its work properly on account of holding back the bile so that it does not pass through the bowels, but is allowed to get into the blood, thus causing a poisoning of the whole system.

If you would escape constipation, sick and bilious headaches, heartburn, floating specks before the eyes, coated tongue, foul breath; the nasty irritating, bleeding itching and protruding piles, you should keep your liver stirred up by the use of Milburn's Laxa-Liver Pills.

These pills, being purely vegetable, keep your liver working actively, helping it to resume its proper functions, and thereby removing the bile that is circulating in the blood and poisoning the whole system.

Mrs. H. Barrows, Enfield, N. S., writes:—"I was troubled with sick headaches and constipation. One day a friend told me of Milburn's Laxa-Liver Pills. I got two vials, and found they did me a world of good. I therefore have great faith in them."

Milburn's Laxa-Liver Pills are 25c. a vial, at all dealers or mailed direct on receipt of price by The T. Milburn Co., Limited, Toronto, Ont.

DR. M. C. GOODWIN
Chiropractor
PALMER SCHOOL GRADUATE
Suite 106-108, Barrie Building
Phone 431, Peterborough
LADY ATTENDANT
Office Hours 10 to 12 a.m. 2 to 4 7 to 8 p.m

SPORTING NEWS, VIEWS AND GOSSIP

"The Colts" Lakefield Rink, Ranging From 74 to 79 Years, Win An Extra End Game in the Local Bonspiel. :: :: ::

"Youth must be served," is an inexorable axiom of most athletic games. Accepting it as a canon of sport, the Peterborough Bonspiel, now drawing to a close, provided an exception that perhaps proves the rule in the rink of Lakefield ancients, skipped by Roland C. Strickland, whose ages range from 74 to 79 years. The youngest of this unique quartette of patriarchal devotees of the besom and stane is Joe Fortier, who plays second stone, and the oldest is the vice-skip, Levi Payne. J. W. Allen, the lead, and R. C. Strickland, the skip, are not as young as Fortier and not as old as Payne, but all four of them have passed the alloted span of three-score years and ten. However, don't tell any of them that they are in the "sear and yellow leaf" of life.

They came down to the Bonspiel with the other Lakefield rinks without a trace of self-consciousness because of their years, asking no quarter from the freshest and most energetic rinks, and immediately were dubbed "The Colts," in that same irony of the playground, but with a touch of affection instead of derision, that prompts the small boys to nickname the fattest of their companions "slim."

The Strickland Colts, to differentiate them from Jack Strickland's rink, entered the Bonspiel on even terms with the other fifty-seven contestants. They were defeated in the first round of the Morrow Cup competition, but yesterday afternoon they proved their mettle by trimming Jack Moore of Keene by the score of 14 to 13 in an extra end game in the preliminary round of the Matthews-Blackwell Cup series.

PLAYED A MIDNIGHT GAME.

They were three down coming home, but they came through in the pinch and sewed up the game, and in the extra they won out with a single shot. Last night around midnight found them out in the first round, playing their third game of the day at an hour most middle-aged men regard as unseasonable. But "The Colts" were wrapped up in sport, enjoying it and its problems with the zest of the youngest of their competitors. Rollie Strickland and his rink have taken a page out of the philosophy of Ulysses: "How dull it is to pause ,to rest unburnished, not to shine in use." Something like that, at any rate.

Can any Bonspiel in Canada duplicate this rink? The old boys ought to send out a challenge to meet all comers of their age. They are unique in the records of the Peterborough Bonspiel, and although they may not win any of the prizes, they are in the game, like all good curlers, for the love of it.

"The Colts" furnish striking evidence that curling is one of the best games a young man can learn. A few years of hockey and baseball is the limit for the average youth. After that he is relegated to the discard, unless he gravitates to the curling rink. Let him learn that game, and he can follow it, season after season, with the best of companions, until old Father Time gets jealous of his perennial youth, and finally swishes his scythe.

PETERBORO RINKS WIN FROM VISITORS FOR WADDELL TROPHY

TWELVE PRELIMINARY TEST GAMES THIS MORNING RESULTED IN SCORE OF 111 TO 105—BONSPIEL MAY BE WOUND UP TO-NIGHT.

SOME OF THE SCORES

The bonspiel was appreciably shortened this morning by the victory of twelve Peterborough rinks over twelve rinks representing the visiting curlers in the preliminarly test round for the Waddell trophy. The aggregate score was 111 to 105 in favour of the Peterborough rinks, the narrow margin between the totals indicating how closely matched weer these two opposing groups. Had the visitors won Secretary Harry Foote would have had to open a new draw exclusively for the outside rinks, but Peterobrough's win permitted the committee to set aside the Waddell trophy games and to push the three other competitions along as fast as possible. Luck and the weather played hand in hand in this morning's results, and although the Charlotte street ice was greasy this afternoon, Brock street was dry and hard. The curling at the annex will be completed to-night in time to turn the ice over to the City Hockey League.

The results were as follows:

Brock Street.

Visitors	Peterborough
Howson, Keene 6.	Brightman 10
C. McCallum, Cobourg 11.	Connal 8
Dr. Henry, Oshawa, 9.	M. Hamitlon 7
H. McCallum, F. Falls 9.	Sturgeon 5
P. Smith, Hamilton 6.	G. Benor 9
Hetherington, Bobcayg'n 6.	Morrow 7
Dr. Harvie, Orillia 8.	Medd 9

.....Brock Street.

Edmunds Millbrook 8.	McDermid 11
Carpenter, Grimsby 15.	Fitzgerald 18
Carey Lindsay, 8.	Hall 9
J. Strickland 8.	Best 6
Lillie, Toronto 11.	Bowes 12
Total 105.	Total 111.

MORROW TROPHY GAMES.

Preminminary Round.

G. A. Robson, Fenelon Falls 12
A. M. Smith, Cannington 7

S. T. Medd, Peterboro 11
J. J. Moore, Keene 6

A. M. Kohn, Gravenhurst 12
D Hetherington, Bobcaygeon 6

R. G. Sturgeon, Peterboro 13
R. H. Edmunds, Millbrook 9

F. E. Ressor, Locust Hill 9
R. M. Hamilton, Peterboro 12

J. E. A. Fitzgerald, Peterboro 9
F. P. Lillie, High Park, Toronto 10

A. C. Kay, Peterboro 20
G. A. Davidson, Unionville 5

W. Wildman, Norwood 10
T. Birkett, Claremont 11

C. McCallum, Cobourg 10
J. H. Connal, Peterboro 13

J. W. Redpath, Lakefield 7
Dr. F. L. Henry, Oshawa 12

T. Brightman, Peetrboro 11
N. A. Moore, Lakefield 10

L. O. Clifford, Oshawa 8
R. P. Best, Peterboro 13

First Round.

George Benor, Peterboro 8
G. A. Robson, Fenelon Falls 10

S. T. Medd 9
T. E. Finlay 6

D. C. Thompson 9
R. Nicholls 10

John Steeele 9
Mr. Kohn 20

R. G. Sturgeon 8
R. M. Hamilton 16

Peter Smith 9
R. F. Thomas 8

F. J. Carew 7
H. McCallum 9

F. P. Lillie 6
A. C. Kay 16

F. A. Eason 5
T. Birkett 17

W. Carley 8
J. W. MDermid 15

J. H. Connal 11
Dr. Wightman 7

Dr. Henry 7
T. Brightman 11

R. P. Best 13
J. C. Strickland 9

G. Howson, Keene 11
D. W. Jex, Cobourg 15

R. C. Strickland, Lakefield 4
J. Malcolm, Markham 21

Dr. J. N.Harvie, Orillia 12
A. E. Bottum, Bobcaygeon 13

Three good Lindsay rinks were shut out of the Morrow Cup games with one swoop, late yesterday afternoon. They went down fighting side by side on adjoining ices.

On No. 5 Peter Smith of Hamilton, skipping a Peterboro rink he got together, defeated R. A. Thomas by 9 to 8.

On No. 6, Frank Carew lost to Harry McCallum of Fenelon Falls by 9 to 7; and on No. 7, J. W. McDermid of Peterboro, won from Billy Carley by 15 to 18.

These were all first round games, and eliminated the Lindsay rinks from the Morrow competition.

The gallery focussed their interest on the dual between the two young skips, Carew and McCallum. Both of them have been coming regularly to Peterboro's bonspiel. Last year, Frank Carew's rink won the Morrow cup and prizes, defeating W. M. Lang of Peterboro, by 16 to 14, and McCallum was the runner-up for the Waddell trophy losing to J. C. Strickland of Lakfiteld by 10 to 9.

Carew and McCallum fought it out to the last stone. The Fenelon Falls rink got away with a narrow lead of one shot, added a couple of singles to their margin as the game progressed and then bumped into a Carew three end on the tenth. McCallum came back on the eleventh, and sewed it up on the final although Carew had a chance with his last stone. It was a fine exhibition of curling, as the single point ends, with the exception of a three and two, attested.

Local curling Lore has it that Billy Carley has never beaten McDermid in the District Cup games between Lindsay and Peterboro. And "Mac" lived up to this tradition yesterday, winning from "The Moose" without much difficulty.

But the Thomas rink gave Pete Smith of Hamilton a great battle. Smith is a traveller who occasionally visits Peterboro every winter and rarely misses the bonspiel. On this trip he picked Ira Moore as his "vice." W. M. Cruthers second, and N. D. Seaton as lead. The Peterboro boys served him a good brand of curling, and they had to be on their toes against Thomas, whose play was practically as finished as Smith's. The Lindsay rink, however, failed to pull down Smith's lead, losing by one shot.

Two shots with his last stone gave Albert Bottom of Bobcaygeon his 13 to 12 victory over Dr. Harvie of Orillia.

Six point ends were rare. A. M. Kohn of Gravenhurst hung one of them on John Steele of Millbrook.

F. P. Lillie of the High Park Club, Toronto, defeated Jack Fitzgerald by 10 to 9 in one of the extra-end games in the Morrow Cup Competition.

Alex. Kay had 20 to 3 score on G. A. Davison of Unionville after eleven ends. The visitors got two coming home, making the score 20-5. On the 10th and 11th ends Kay slapped two fives on the board cutting a wide margin.

MATTHEWS-BLACKWELL CUP

Preliminary

Bobcaygeon.	Markham.
D. Hetherington, 12.	J. Malcolm, 7
Peterboro.	Cobourg.
S. T. Medd, 10	D. W. Jex, 12
Grimsby.	Bobcaygeon.
C. W. F. Carpenter, 13	A. E. Bottom, 6
Keene.	Lakefield.
J. J. Moore, 13	R. C. Strickland, 14
Lindsay.	Orillia.
C. E. Williams, 3	Dr. J. N. Harvie, 12
Norwood.	Keene.
T. E. Finlay, 19	G. Howson, 5
Keene.	Peterboro
F. Eason, 4	W. G. Morrow, 19
Millbrook.	Peterboro.
R. H. Edmunds, 9	R. G. Sturgeon, 10
Peterboro.	Claremont.
Dr. Wightman, 6.	T. Birkett, 12
Norwood.	Lakefield.
J. A. Finlay, 4.	J. W. Ridpath, 14
Lindsay	Peterboro.
W. Carley, 15	R. P. Best, 8
Cannington.	Lindsay.
A. M. Smith, 5.	F. J. Carew, 17
Cobourg.	Oshawa.
C. McCallum, 12	Dr. Henry, 7
Lakefield.	Fenelon Falls.
C. S. Tanner, 10.	H. McCallum, 12
Oshawa.	Stouffville.
L. O. Clifford, 13	H. W. Saunders, 7
Hamilton.	Lakefield.
P. Smith, 15.	N. A. Moore, 5
Peterboro.	Peterboro.
R. M. Hamilton, 13	W. T. Hall, 10
Oshawa.	Lakefield.
H. E. Smith, 9.	J. C. Strickland, 13
Peterboro.	Cobourg.
G. Benor, 6.	W. DeLany, 14
Norwood	Gravenhurst
W. Wildman—9	A. M. Kohn—20
Peterborough	Bobcaygeon
J. E. A. Fitzgerald—14.	R. Nicholls—7
Peterborough	Millbrook
J. W. McDermid—15.	J. Steele —6
Cobourg	Peterborough.
A. L. Jex—10.	T. Brightman 15

First Round.

Carpenter 15, R. C. Strickland 6.
Dr. J. N. Harvie 14, T. E. Finlay 7.
W. G. Morrow 15, R. G. Sturgeon 6.
C. McCallum 10, H. McCallum 11.
P. Smith 12, M. Hamilton 7.
F. E. N. Reesor, Markham 5, G. A. Robson, Fenelon Falls, 20.
F. P. Lillie, Toronto 8, A. C .Kay 11.
J. H. Connal 15, E. L. Bowes 12.
G. A. Davidson, Unionville 10, R. F. Thomas, Lindsay 12.
D. Hetherington, Bobcaygeon 7, D. W. Jex, Cobourg, 8.
T. Birkett, Claremont 4, J. W. Ridpath, Lakefield, 11.
W. Carley, Lindsay 18, F. J. Carew, Lindsay, 9.
Clifford, Oshawa 15, McDermid, Peterborough, 11.
J. E. A. Fitzgerald, Peterborough, 13, A. M. Kohn, Gravenhurst, 5.

Bonspiel Notes.

Billy Carley, of Lindsay, stopped his club mate, Frank Carew, in the Matthews-Blackwell by 18 to 9. Carley's score included a six, a five and three end. Last night Carley hung a six end on Ray Best's good rink, by way of revenge for his defeat by McDermid, of Peterborough, in the Morrow competition.

With a perfect final shot, W. R. Widdess, skipping for Tom Brightman, won from Thompson of Agincourt by 13-12. Thompson lay shot and was up one on the score. Widdess picked out the Thompson stone and lay two. It was as nice a play as the gallery saw during the entire 'spiel.

Alex. Kay and Walter Oke, alternating as skip and vice, reached the second round in both the major competition. Robson of Fenelon Falls, turned them back in the Matthews-Blackwell by 9-7, after a strenuous battle, and they were immediately sent back to meet McCallum of Fenelon Falls in the Morrow series.

DE LAVAL TEN PIN LEAGUE

Giants Took Three From the Crescent.

Last night in the De Laval ten pin League the Giants won three straight from the Crescents. Carter was high man for the Giants with 520. Allen was high for the Crescent with 501.

TO-NIGHT
Last Showing 8.15 p.m.
The Most Human Western Drama ever screened
HARRY CAREY
-IN-
"SUNDOWN SLIM"
From the world-famous novel by H. Herbert Knibbs
ALSO
Big 2-Reel Comedy
AND
Universal Scenic

GRAND Devoted to Exclusive First Run Photo Presentations & High-Class Road Attractions
Something Doing Every Day
3 DAYS — Thursday, Fri. & Sat.
CARL LAEMMLE Presents
Charming **CARMEL MYERS** Supported by **IRVING CUMMINGS**
in **BEAUTIFULLY TRIMMED**
A Story of the White Lights and Slums of any Big City, with a Plot and Climax that is Different and New
Were you ever trimmed? Beautifully Trimmed? If so, you will enjoy "Beautifully Trimmed" in which the trimmers themselves are trimmed.
ALSO
Big Two-Reel Gomedy
—"HOT DOG"—
AND
Screen Magazine
It's not so bad to be trimmed by a beautiful woman—but when she laughs at you afterwards—it hurts. See the tables turned in "Beautifully Trimmed."
ALWAYS A GOOD SHOW - - THE THEATRE OF COMFORT
Prices, Evening 8.15 p.m. 16c.-27c. and 37c. - Matinee Daily 11c. and 22c. Seats Reserved For Evening Shows.

AT THE ALLEN

If you want a fast car ride, and jolly, that'll bring you laughs out in a volley, watch Katrinka when she signals the skipper, then climb on the Toonerville Trolley. No increase in the fares for this joy ride. Funniest car service in the world.

Question—When is a trolley not a trolley?

Answer—When Katrinka is on the platform.

Katrinka has stolen the track. Who stole the trolley pole?

POETING OF THE PERFECT WOMAN.

A breezy story of a perfect woman
Who fell in love with a hating man,
Tried to vamp him into submission
By applying for a steno's postion;
But she was too alarming pretty.

Proving employers will have to beware
Of the perfect woman who would ensnare
A hard working boss with a glance cute and shy,
Just about enough to make an Eskimo sigh.
What could be more amusing?

LET'S GO!

Even a vamp can see a man lose his head.
This little vamp took a wild swing and said:
"He may hate women, and that's a disgrace,
But don't scatter the boy all over the place."
And the poor misled Anarchist took a full count.

A FURIOUS FROLIC.

Relentless parents must relent
One less in the house is much less spent.
She lived with Jimmy for the rest of her life
In his lovely mansion as his wedded wife,
Which is the end of almost any perfect woman.

A SUNBURST OF HUMOR.

At the Allen to-day and to-morrow. Let's go! A furious frolic! Come on the run to see the fun! A sunburst of humor!

CARMEL MEYERS COMING IN NEW SCREEN ROLL

Carmel Myers has a new type of part—for her—in "Beautifully Trimmed," the feature that will be shwn at the Grand Theatre, starting Thursday, for three days.

It is almost a "crook part." In fact, she is a member of an unscrupulous but "classy" gang of swindlers who prey on the credulous newly-rich with fake masterpieces and worthless stocks.

She is a girl who maintains her position in society when her father fails, and who determines to keep that postion at the expense of the smug rich who caused her father's ruin. By a clever arrangement she disposes of the counterfeit "great masters" in a plausible way, and aids in rounding up dupes for the other activities of the group.

When one of her childhood friends, an army aviation ace who has won fame in France, comes around, she decides that he is good game for her bunko art, and proceeds to sell him a picture and load him with bogus stock. The tables turn in a startling way when the swindlers fail and the young officer comes out on top financially.

Irving Cummings is seen as the handsome and talented painter who is expert at imitating the brush work of the masters of the past centuries. Pell Trenton is the clean-minded, clean-limbed American who has dared much overseas, and who returns home read to fight his business battles in the same above-board way that he fought the Boche. George B. Williams is the unscrupulous broker. Alfred Fisher and Victory Bateman play a henpecked newly-rich husband and his domineering wife. Lee Kohlmar is the uncle of the American officer, and Myrtle Reeves is his daughter, who adores her handsome cousin in vain.

The production was directed by Marcel de Sano, a recent Universal discovery.

HOCKEY RESULTS

Granites 3, Aura Lee 1.
Kitchener 11; Argonauts 1.

Intermediate.

Markham 3; Newmarket 3.

Junior.

Seaforth, 4; Woodstock 2.
Midland 6; Parry Sound 1.
Lindsay 3; Belleville 2.
Belleville wins round by 2 goals.

C.G.E. AND HAMILTONS TO-NIGHT WITH FRED WAGHORNE REFEREE

The City Hockey League play-off—the game the fans have been waiting for—will be played to-night by the C. G. E. Toolroom six and Hamilton's A. A .team. The puck will be faced at 8.30 o'clock by Fred Waghorne of Toronto.

The teams have each won two games and lost one and the battle to-night is to decide a winner for the first half of the schedule. Both clubs will be there with bells, and a big following of supporters. The League has done everything possible to make it a real game, and followers of the City League contests are assured of the biggest quarter's worh of hockey offered here in a long time.

The curlers will finish their games at Brock street Rink late this afternoon, and the ice will not be used before the game.

Season tickets will not be accepted to-night. The admission to all parts of the rink will be twenty-five cents.

To-day & To-morrow — **ALLEN** — Matinee 2:15 Evening 6:45, 9:00
WHO Will Marry Naughty Nancy? **BOYS** Don't All Speak At Once!
WE have tried to write something about this Picture, and gave it up, believing that it speaks for itself, and speaks louder than all the adjectives P. T. BARNUM could conjure up. All we can say is, Be Sure and SEE
CONSTANCE TALMADGE
IN A SIX-REEL WHOOP INTO WEDLOCK—
"The Perfect Woman"
—CONNIE'S HAPPIEST AND SNAPPIEST COMEDY—
ADDED ATTRACTION:
NO INCREASE IN FARES FOR THIS JOY RIDE. KATRINKA HAS STOLEN THE TRACK. ALL ABOARD. IN SIZZLING COMEDY BY FOUNTAINE FOX—
THE TOONERVILLE TROLLEY
Just as the Skipper was Racing a Honeymoon Party to their Train, KATRINKA Tore Up the TRACK.
Get the Allen Habit—It's a Good One | Overture—Musical Comedy Selection—"The Girl in the Spotlight"
NO ADVANCE IN PRICES FOR THIS SPECIAL ATTRACTION
MATINEE: 11c, 22c — EVENING: 16c, 22c 32c

The New **REGENT THEATRE** Hunter St. East
"Coolest Spot in the City"
—TO-DAY—
—LAST CHANCE TO SEE THAT CELEBRATED ACTOR—
A Stirring Tale of the North and South.
LIONEL BARRYMORE IN **"THE COPPERHEAD"**
TO-MORROW—A WM. FOX PRODUCTION—Presenting
William Russel in "The Challenge of the Law"
A Lively Drama, based on one of the Popular Stories of Canada's Mounted Police.
POPULAR PRICES:
Matinees 10 and 20c. — Evenings 15 and 25c. — War Tax Extra

EMPIRE Mat. 2.30-Eve. 7.15 & 8.30
—TO-DAY ONLY—
"The Silent Barrier"
By LOUIS TRACY
SERIAL | NEWS | COMEDY
THURSDAY — FRIDAY — SATURDAY
SELECT PICTURES Present
BERNARD DURNING
—IN—
"Seeds of Vengeance"
From the Novel
"The Sowing of Alderson Cree"
MATINEE 11 & 22c — EVENING 16c & 32

MACDONALD'S Cut Brier
More Tobacco for the Money
"The Tobacco with a heart"
Canada's best buy—the ECONOMY Package
½lb-85¢

Programme for Play

"An Old Fashioned Mother"

In Victoria Hall Friday, Feb. 11

By the Helping Hand Bible Class, Park Street Baptist Church

Deborah Underhill—A Mother in Israel.
Mrs. A. Nichols.

Widder Bill Pindle—Leader of the Choir.
Mrs. Batley.

Miss Lorvixy Loving Lushard—Plain Sewing and Gossip
Mrs. Sam Thomas.

Isabel Simpson—The Village Belle.
Eva Booth.

Glorina Perkins—As Good as Gold.
Mrs. Fred Russell.

Sukey Pindle—The Widder's Mite.
Miss Gwen Nichols.

John Underhill—The Prodigal Son.
Mr. Ernest Ainslie.

Charley Underhill—The Elder Brother.
Mr. Percy Bullied.

Brother Jonah Quackenbush—A Whited Sepulchre
Mr. W. McDougall.

Jeremiah Gosling—A Merry Heart.
Mr. Neal Porter.

Enoch Rowe—An Outcast and Wanderer.
Mr. Roy Jolliffe.

Quintus Todd—The County Sheriff.
Mr. James I. Maybee.

Village Choir—Twenty Years Ago.

Duet—Masters Markham and Marchem.
"That is What God Made Mothers For"

Stage Managers—Messrs Clarence Luffman and Mr. Albert Nichols.

Prompter—Mrs. B. Bartley.

Time of Play—Two Hours and Fifteen Minutes.

Park Street Orchestra will Play between the Acts.

TICKETS: ADULTS, 35c; CHILDREN, 25c.
KEEP THE DATE OPEN.

It's Confidence That Does It

FISH

- SPECIALS -

at Porter S. White's

Red Salmon, extra good, 1 lb. tins	35c
Pink Salmon, 1 lb. tin	25c
Or 3 tins for	65c
Pink Salmon, ½ lb. tins, 3	27c
Sardines, varied prices, 15c, 20c, 25c, 30c, 35c and	40c
Sword Fish, wonderful value at per lb.	25c
Kipper Herring, plain, tin	35c
Kipper Herring, with tomato Sauce	40c
Osprey Herring in tomato Sauce, tin	20c
Pilchards, large tin	25c
Whale Steak, tin	20c
Chicken Haddie, tin	25c
Flaked Cod Fish, tin	25c
Lobster, ½ lb. tin	45c
Lobster, ¼ lb. tin	30c
Tuna, white flesh, ½ lb. tin	60c

TRY HEINTZ WORCESTERSHIRE SAUCE. Bottle . . 35c

PORTER S. WHITE CO.

'Phone 208 : 334 GEORGE

PETERBORO
AUTO and TAXI LIVERY
286½ CHARLOTTE STREET
Phones: 130, 783, 890J
—DAY OR NIGHT—
Drivers: W. J. Clancy, M. Dutch Pammett, H. Stinson, J. Drummond
Cars Washed and Stored

DR. W. A. SETTLE
OSTEOPATH
124 Hunter St. Phone 646
Hours 9 a.m. to 9 p.m.

There are ailments you can often cure without medicines, simply by applying Heat. For example **HEADACHE, TOOTHACHE, EARACHE.** You can frequently check cold or cough by applying heat by means of **HOT WATER BOTTLE.** Take advantage of our SALE. Regular $2.00 to $2.50 Bottles. Sale Price,—

$1.49

TWO YEAR GUARANTEE

E. L. PAYNE
CHEMIST and DRUGGIST
Opposite Turnbull's

Advertise in the Examiner.

CITY AND GENERAL

—W. J. POULSON—

Aute and Taxi Livery—16t Charlotte Street. 'Phone 430. 28d-ot

DR. T. P. McCULLOUGH.

Eye, Ear, Nose, and Throat Specialist
166 Brock Street. 'Phone 36W.

SCOUT NEWS.

All boys of the hockey team are to be on time at the Hunter street rink at 6.45 p.m. St. Andrew's troop.

REMOVAL NOTICE.

James Akey has moved his livery from Cor. Charlotte and George to 421 Chambers street. Open day and night. 'Phone 743. 3mos-90-5123

DR. N. H. SUTTON.

Surgery—Room 113, Barrie Bldg., 312 George street. Hours: 9-11 a.m., 2-4 p.m, Evenings and Sundays by appointment. 'Phone 131. Residence 343 Park Street. Phone 1111J. dtf.

ROOFING

British Columbia Cedar Shingles, "Eastlake" Steel Shingles and Corrugated Iron. Asphalt Slate, and Ready Roofings, for sale by Fred H. Rowan, 271 McGill street. Phone 851. dtf

DR. W. N. HAYES.

Office in Barrie Building. Extraction and Plate Work a specialty. Phone 652. Residence phone 27. A nurse in attendance.

NOTICE TO OFFICERS.

All officers of the Peterborough Rangers are urgently requested to attend a meeting on Thursday night at 8 p.m.

(Signed) J. DUNKERLEY,
1d-34-5529. Lieut. and Adjutant.

OPTOMETRY.

Martin J. Roche, Consulting Optometrist and Manufacturing Optician, Graduate Canadian Ophthalmic College. Eyes Examined, Glasses Fitted. 188 Charlotte Street. Phone 422; r 950. t-t-s

PAINTING AND PAPER HANGING.

Now is the time to get that room painted and re-decorated before our decorators get busy. Call us for an estimate. W. D. Thomas, 271 Thomas street. 'Phone 1468W. 28d-47-5240.

SCOUT NOTICE.

All members of Ashburnham Boy Scouts' hockey team are reminded of the game with St. Andrew's boys tonight at 7 o'clock sharp, on the Hunter street rink. Every player is asked to be present at 6.45 p.m. V. Sedgwick, Scoutmaster.

CALEDONIAN CLUB WHIST DRIVE

Tonight in the Woodmen of World Hall the Caledonian Club members and lady friends will hold a whist drive. Scotsmen and Scot ladies specially invited.

MEETING POSTPONED.

A general meeting of the Board of Trade was called for last night, but owing to numerous counter-attractions in the city, the officers were unable to secure a quorum of twenty members. The meeting was therefore postponed by the president, Mr. Edgar Worth for one week.

NON-GLARE LENS.

$2.75 per pair and up, all sizes. Approved makes and styles guaranteed legal or your money refunded.

Buy your lens from us before applying for your license.

Drive your car here and we will fit the lens free of charge.

DUFFUS MOTOR SALES.
12d-33-5392.

SPECIAL PRICES.

1 Victor Phonograph	$25
1 Edison "Gem" Phonograph	$6
1 Edison (2 and 4 minutes)	$15
1 Columbia Cylinder	$12.50
1 Columbia Cylinder	$10

100 Cylinder Records for sale.
NELSON'S RECORD EXCHANGE.
332 1-2 George Street.

CARD OF THANKS.

To the Electors of West Peterborough:

Please accept my grateful thanks for your expression of confidence at the polls and for your efforts in our common cause. The leading Conservative journal of Canada, The Gazette, of Montreal, strongly urged the Government to do the right thing and to announce an immediate general appeal to the people.

J. H. BURNHAM.

FREE LECTURE ON CHINA AND ITS PEOPLE TO-NIGHT.

Rev. Father Fraser (after 15 years' residence in China) will give a lecture on China. This will be most timely and interesting to Fourth Book pupils and all others, as the awakening of China will mean a great change in the whole world's economics. No fee or collection. Everybody welcome—in the basement of the Sacred Heart Church to-night.

J. MARSDEN WON FIRST IN PLAY OFF

Last night at the Water street Alleys in the weekly play off Joe Marsden took first with the score of 652 in three games. Pete Travers won second with 637, Whittaker was next with 584, King 569, Cloke 540, Pinnette 540, Roberts 538, Robinson 537, Cookson 524, Muskrat 501.

KING GEORGE HOME AND SCHOOL

The Home and School Association of King George school will hold their annual meeting with election of officers, on Thursday evening, Feb. 10th, at 8 o'clock. All members and those interested are urgently requested to be present. 1d-34

All members of Hiawatha Encampment No. 66 are requested to attend the regular meeting on Wednesday, Feb. 9th. Degree Work and Revision of By-laws. 2d-34-5517

Diamond Rings and Watches

A glance through our store will we believe, convince you that, while we carry the Finest and Most Expensive Goods in Diamonds and Watches, we excel in those of more moderate prices also.

Bear in mind our Guarantee Represents the Full Value of the Price you Pay

Warne's
"DIAMOND HALL"
349 George Street

DEACONS' MEETING

The Deacons of Murray street Baptist Church will meet to-night at the close of the regular Midweek service.

CONTRACTORS

'Phone 1172W 'Phone 1522W

Dummitt & Ephgrave—Hardwood floors laid at 50% reduction. Old hardwood floors refinished. 28d 43 5103

MARK STREET CHOIR WAS ENTERTAINED.

At their home on Euclid Avenue last evening Mr. and Mrs. John Kerr entertained the choir of Mark Street Methodist Church. Miss Ruby Kerr, niece of the host and hostess, proved herself a most capable junior hostess, and filled the pleasant hours with games and guesses, which were enjoyed by all. Before the party broke up, dainty refreshments were served, and congratulations offered to Mr. and Mrs. Kerr for the splendid evening's enjoyment. The choir and other friends were highly pleased, and the happy evening closed with the singing of "God be with you till we meet again." Don't forget Mark Street Carnival on Thursday night.

SALVATION ARMY "GREAT CALL CAMPAIGN"

One of the great features of the revival campaign at the Salvation Army, is the stirring up of every unit in the ranks to active service, and not only bombarding the sinner and the backslider from the street corner and the platform, but personally dealing with men and women about their sin and wrong doings is the great stronghold of helping them to decide to live a Christian life, many have come forward to the mercy seat in the past few weeks and confessed themselves sinners, and asked for pardon of the guilty past through Him who died to save the world.

To-night at the Salvation Army Temple there will be a special meeting for soldiers, converts and recruits, the subject for this meeting will be: "Pillars of Caterpillars." Remember the time, 8 p.m.

BIRTH.

FAIR.—On Friday, 4th February, 1921, to Mr. and Mrs. W. H. Fair, 206 Wescott Street—a son.

FORDE—On Tuesday, Feb 8th to Mr. and Mrs. W. C. Forde, 147 Rubidge street a son.

Musical Recital

- AT -

HEINTZMAN HALL

- ON -

THURSDAY AFTERNOON

The public is cordially iuvited to a Musical Recital to be held from 3 o'clock To-morrow Afternoon

Special attractions include selections rendered by Mrs. George King, and Mr. Farr, who is a promising young baritone of Peterborough.

Another pleasing feature of the entertainment will be vocal and instrumental selections on the Brunswick Phonograph, together with piano recital on the Heintzman & Co. piano by Prof. Tattersall.

This promises to be a most delightful concert, and the public is cordially invited to accept the invitation of Heintzman & Co.

ADMISSION FREE.

Heintzman Hall
GEORGE and HUNTER STS.
PETERBOROUGH.

A POPULAR CONCERT

WILL BE GIVEN BY THE

TRINITY CHURCH CHOIR

ASSISTED BY A TALENTED VIOLINIST AND ELOCUTIONIST

TRINITY CHURCH, FRIDAY, FEB'Y 11th

Commencing 8.15 p.m. Tickets 25c

AUCTION SALE.

Friday Afternoon at Hancock's — 2 Ranges, 3 Heaters, Oil Heater, 3 Dressers, Sideboard, 2 Extension Tables, Chairs, Rockers, Sewing Machines, Couches, Kitchen Tables, Flat Top Desk, Rugs, Linoleum, Dishes, Etc. 2d-35-5546

CARD OF THANKS

Mr. Edward Tighe wishes to thank the many friends, who so kindly extended their sympathy to him recently in the loss of his mother Mrs. M. A. Wilson. He particularly wishes to express his thanks to Mrs. James Kendry, Mrs. Cook, Mr Sam Jordan, Mrs. Weese, the King's Daughters, and L. O. L. No. 80.

STREET CAR CAUGHT FIRE ON GEORGE STREET.

Street car No. 31, running on George Street line, narrowly escaped destruction by fire about two o'clock yesterday afternoon. The car was proceeding south, and the motorman, in an effort to avoid a collision with a large truck that was crossing Perry Street, threw on the emergency brakes. Almost immediately the car caught fire. The blaze was soon extinguished, and the car returned to the barns for repairs.

SOCIAL AND PERSONAL

Miss Bella Renwick of Keene, is visiting her sister, Mrs. A. E. Watkins, 228 London street.

Dr. J. E. Middleton will attend the Horticultural Convention in Toronto on Thursday and Friday.

NO INCREASE IN COMPENSATION OF INJURED WORKMEN

HON. WALTER ROLLO DENIES GOVERNMENT HAS THIS IN VIEW.

(Canadian Press.)

TORONTO, Feb. 9.—Hon. Walter Rollo this morning told a deputation from the Ontario builders' exchange that there would not be any attempt during the present session of the Legislature to increase the allowance of 66 2-3 per cent. now made to injured workmen under the provisions of the Workmen's Compensation Act. The Minister of Labor said that was the attitude of the Government on the matter, but he could not be responsible for what private members might suggest. The deputation asked Hon. F. C. Biggs to proceed with all construction work possible to assist in tiding over the present depression in the building trade.

ASK GOVERNMENT TO ASSIST CONFERENCE

TOWN PLANNING AND HOUSING CONFERENCE APPEALS TO DRURY

(Canadian Press.)

TORONTO, Feb. 9.—Premier Drury was requested this morning to assist the provincial town planning and housing conference, which takes place here on February 17th and 18th, by the publication of the proceedings at the expense of the government. The participation of the Premier and some of his ministers at the conference was also desired.

GORDON MAY SIT MONDAY

(Canadian Press.)

OTTAWA, Feb. 9.—It is expected that the coming session will see some amendments to the Dominion Elections Act. In a few places, it is intimated, it has been found, through the working of the Act in recent bye-elections, that slight changes are necessary to make it more easily workable, and therefore it is planned to place the necessary changes before the House for approval.

It is expected that the three newly elected members of the Commons will be able to take their places on Monday afternoon when Parliament opens. It is thought that the writ should be through in time to allow the introduction of G. N. Gordon, the new West Peterborough member, on Monday.

MUSICAL RECITAL HEINTZMAN HALL

Thursday, 10th February, 3 P.M.
Programme.

Solo on Brunswick phonograph, Dreams of Long Ago—Caruso.
Solo, Roses of Picardy—Mr. Farr.
Solo on Brunswick phonograph, Swiss Echo Song—Mme. Tetrazzini.
Piano solo—Mr. Tattersall.
Solo, selected—Mrs. King.
Solo on Brunswick phonograph, Ava Maria—Caruso. Elman.
Solo, selected—Mr. Farr.
Piano solo—Mr. Tattersall.
Solo, selected—Mrs. King.
The public cordially invited. Admission free.

WANTED — EXPERIENCED SALESLADY. APPLY ELLIOT'S STORE. 2d-35-5541

WEDDING BELLS

NURSE—BURGESS

A very quiet but pretty wedding was solemnized on February 2nd 1921 at Christ Church, Omemee, when Ida W youngest daughter of Mr. and Mrs. Wm. Burgess of Omemee, became the bride of Smithson W. J. Nurse, son of Mr. and Mrs. Robert Nurse of Fowler's Corners. The ceremony was performed at 8 a.m. by Rev. Mr. James in the presence of only the immediate family and friends. The bride who looked very pretty in a pretty costume of blue satin, wearing a Hudson Seal coat with hat to match and wearing the gift of the groom a sunburst, entered the church on the arm of her father. The wedding March was played by Miss James of Omemee.

The happy couple left on the morning train amid showers of confetti for Toronto, Buffalo and other points, on their return they will reside at Fowler's Corners.

GOSELIN—COURT

A very pretty wedding was solemnized at the Church of The Sacred Heart, Peterboro, when Beatrice Lillian, second daughter of Mr and Mrs. R. C. Court, Lindsay, was joined in the holy bonds of matrimony to Mr. Wilfred Goselin, youngest son of Mr. and Mrs. Isadore Goselin Peterboro. The ceremony was performed by Rev. J. J. OBrien.

The bride entered the church leaning on the arm of her father-in-law, to the strains of Lohengrins' Wedding March She looked charming in a suit of blue serge with seal collar and cuffs and hat of black silk velvet embroidered with gold and carried a bouquet of pink carnations and fern.

The matron of honor, Mrs. Boyd Wilkinson of Toronto, looked handsome in a suit of blue serge with picture hat and carried a bouquet of pink carnations and fern.

The groomsman, Mr. Boyd Wilkinson, supported the groom.

After the ceremony the happy young couple returned to the home of the groom where a dainty breakfast was partaken of and received many beautiful and useful presents.

The out of town guests were Mrs. Court, mother of the bride, and Mrs. S. R. Carew of Lindsay

The groom's gift to the bride was a lavallierre with sapphire setting and to the matron of honor a pennant with pearl setting and to the groomsman a handsome chain watch fob.

The happy couple left on the 3.20 p.m. train for Toronto and points west. On their return they will reside in Peterboro.

OBITUARY

MARY ELIZABETH GORDON

Word has just been received in this city of the death in Regina on January 27, after a short illness of Mary Elizabeth Gordon, a graduate of Nichol's Hospital in 1904 who nursed in this city for many years after graduation, making her home here with Mrs. William Lech, 416 Rubidge street. The late Miss Gordon's home was in Chesterville. She was very well known in Peterboro and a wide circle of friends will regret to hear of her death.

MARY E. WILSON.

The funeral of Mary E. Wilson took place yesterday afternoon at 2.30 from her late residence, 699 Harvey Street, to St. John's Church, and thence to Little Lake Cemetery. A short service was held at the house at two o'clock by Rev. R. C. Blagrave, and service was also held at the church.

The pallbearers were Messrs. J. W. Miller, H. Rush, W. Metheral, C. Wiley, A. E. Dixon, and H. Sherwood.

The late Mrs. Wilson came of Irish stock. Her husband, the late William T. Emmanuel Wilson, was the son of Captain Wilson and Elizabeth Gordon. His father was in the Royal Artillery. His mother was an aunt of General Gordon of Egyptian fame.

During the American War her husband served honourably, and Mrs. Wilson has since been a pensioner of that Government.

Mrs. Wilson was born at Cobourg on 16th January, 1841, and was 80 years of age at the time of her death.

MRS. JOHN LYNCH.

Mrs. Jno. Lynch, a well-known and highly respected resident of this city for something over sixty years, died last evening at her home, 453 Elm Street.

Mrs. Lynch was born in Ireland and came to Canada with her parents when quite young. She resided in and about Cobourg until she was married to Mr. John Lynch, when they moved to Peterborough. Her husband predeceased her some twenty years ago. Surviving members of her family are: J. J. Lynch, Jas. Lynch (druggist), George Lynch of the Post Office, Miss Margaret Lynch, all of this city, and Mrs. W. E. Baker, Lindsay.

The funeral will take place on Friday morning to St. Peter's Cathedral, and from there to St. Peter's Cemetery.

SAYS ANGLO-U.S. RELATION GOOD

BRITISH FOREIGN OFFICE DENIES RUMORS TO CONTRARY.

(Canadian Press.)

LONDON, Feb. 9. —The Foreign Office to-day issued a statement declaring to be without foundation reports published in the United States Tuesday to the effect that an official of the Foreign Office had uttered a warning of the increasing seriousness of Anglo-American relations.

"On the contrary," reads the statement, "the Foreign Office is confident that any questions arising between Great Britain and the United States can and will be settled without difficulty whether with the existing or the succeeding administration."

COMING EVENTS

TO-NIGHT — WATER ST. BOWLing Alleys.

TO-NIGHT — CURLING BONSPIEL at the Brock street and Charlotte street rinks.

TO-NIGHT — ANNUAL MEETING of Peterborough Poultry Association in Labour Hall, at 8 o'clock.

TO-NIGHT — SMOKING CONCERT in Victoria Hall.

LATE WANT ADS.

FOR SALE— A COOK STOVE, Ideal Favorite with reservoir, burning wood or coal in good condition Apply 476 Roger street. 3d 36 5542

WANTED— AT ONCE A BOY 15 to 18 years old to learn trade and make himself useful. Apply 197 Hunter street west. 3d 36 5543.

WANTED — A HOUSE OF 6—8 rooms, modern construction, on West side of city. Must be in good repair. Steam or hot water heating system to rent with option to buy. Write "Enquirer", P. O. Box 1053, giving full particulars as to terms, location and date of possible occupancy. 3d 36 5547

FOUND — FRIDAY ON WATER street north, fountain pen. Owner may have same by proving property and paying for "ad" at 767 Water street. 1d 34 8754

SALESLADY WANTED—SMART young lady, with experience preferred. Good position for right party. Apply 378 George street. 3d 36 8752

WANTED — A YOUNG MAN who has experience in advertising and window dressing and salesmanship in a departmental store. Excellent opening. Apply Box 8753 Examiner Office. 3d 36 8753

The Part of Wisdom

Neglect of anything means loss of value. Neglect of the eyes is one of the most serious cases of allowing your most valuable asset to deteriorate. At the first sign of eye trouble let FOWLER tell you what is best to do.

CONSULTATION FREE.

FOWLERS'
Registered Optometrists, Eyesight Specialists
A. A. FOWLER, Phm.B J. E. FOWLER
173 George Street

GRAND CARNIVAL

TO-MORROW NIGHT, THURSDAY, FEBRUARY 10TH, ON MARK STREET RINK. A LARGE NUMBER OF PRIZES FOR VARIOUS EVENTS. BAND IN ATTENDANCE. ADMISSION, 25c. TO EVERBODY. CHILDREN UNDER 10 NOT ADMITTED WITHOUT GUARDIANS.

The Shop for Ladies Wear
Our Specialty Exclusiveness

Dresses
for all Occasions
for Spring

Embodying all the underlying virtues of the newest Parisian Mode, our alluring array of the new seasons

Dresses

Now being shown is most worthy of your early inspection.

Silks, Satins, Serge and Tricotine all at popular prices

"La Mode" LIMITED
371 George Street
J. A. McNabb, Mgr.
Phone 228w

YOUR CHILD'S
Musical Training Demands a Piano in Perfect Tune. CALL—
W. C. MORTON
EXPERT PIANO AND PLAYER PIANO TUNER
Heintzman Hall, Hunter Street
PHONE 258

CARTING WANTED
If you need any carting done, I will be glad to have a share of your orders.
M. L. WOODCOCK
Returned Soldier, 163 Sherbrooke

School Exchange Photos

MATHIAS
Photographer

We have some dainty folders, any style of style of finish you may desire.

Amateurs—Have us project your Pet Snap into a LARGER SIZE Print. It is our business. We Sell Films.

HOW YOU MAY OBTAIN HEALTH

KEEP SMILING

Although this question of Health has been asked by thousands of people for centuries past, it has remained for Twentieth Century Chiropractors to give a satisfactory answer. Your chances of obtaining Health are excellent, providing you discard the drug treatment entirely, and place yourselves unreservedly in the hands of a competent Chiropractor and follow his instructions to the very letter. If you will do this you will soon be convinced that his Science will give you what you desire—Health. Isn't it worth a trial.

M.C. Goodwin, D.C., Ph.C. Chiropractor
Palmer School Graduate
LADY ATTENDANT.
Barrie Building, 312 George Street, Peterboro
OFFICE HOURS—10 to 12 a.m., 2 to 4 and 7 to 8 p.m. PHONE 431

WOOD THOROUGHLY DRY.
Principally hardwood. Length 18 to 24 inches. Delivered direct from car, Bogue's siding, Edinburgh street, at $6.50 per load, or cut once in two $7.25 per load. This is your chance to obtain first class DRY WOOD.
J. DOUGHTY, North End Wood Yard
Dublin Street. Phone 1106J till 9 p.m

The Evening Examiner

PROBABILITIES.
Cloudy and mild to-day, followed during the night and on Friday by strong east and north-east winds, with rain and snow.

VOL. XLIX. NO 34 PETERBOROUGH, THURSDAY, FEBRUARY 10, 1921 PRICE THREE CENTS

S. AFRICA IS KEPT WITHIN THE EMPIRE

SMUTS HAS MAJORITY OF 30 SEATS OVER HERTZOG'S SECESSIONISTS AND 20 OVER COMBINED OPPOSITION.

TIES FOR TWO SEATS

(Canadian Associated Press.)

JOHANNESBURG, South Africa, Feb. 10.—South Africa has been saved to the British Emupire. The government party, headed by Premier Smuts, which stands for the maintenance of British ties, has rolled up a huge majority at the polls. Smuts has a majority of 30 seats over the Nationalists who favored secession, and of 20 over the combined opposition.

The standing is as follows:

Government party	67
Nationalists	37
Labor	9
Democrats	1
Tied results	2

LONDON, Feb. 10. — The Daily News, discussing the South African election, says that on the clearissue of the loosening of the ties that bind South Africa to the Empire, the people of the Union have made an emphatic declaration of their desire to maintain imperial connection, but the future place of South Africa within the Empire will be made by no one for her. She will define her place for herself and no one of British citizenship is better qualified to guide her in the process than General Smuts. The News adds that it is doubtful whether domestic aaffirs will permit Premier Smuts to attend the imperial conference in London in June.

FOOD PRICES ARE STILL ON DECLINE

THE EGG MARKET IS UNSETTLED. LOWER PRCES COMIING.

A decrease in the cost of living in Great Britain is foreseen through the recent drop in grain quotations. Following the decline in Argentine wehat home-grown grains declined sharply, and the provincial markets weakened. In Northampton and Canterbury wheat fell 15s the quarter, and barley 10s, and in Nottingham wheat and barley dropped 10s. These reductions are counted upon materially to assist in lowering the cost of living, the official figures for which expected to shop a fall of 10 points for January.

Eggs Declining.

CHICAGO, Feb. 10.—Big receipts of eggs to-day forced prices down six cents a dozen, wholesale. To-day's receipts were the largest this year. Including yesterday's fall in prices, the Chicago market showed a decline of 11 cents so far this week, with the grade known as ordinary first commanding 30 to 31 cents wholesale.

Down to 31 Cents.

KANSAS CITY, Mo., Feb. 10. — Wholesale egg prices dropped five cents a dozen here to-day, carrying the price for the first grade down to 31 cents. This was a decline of 24 cents a dozen in two weeks.

Canadian Markets.

The Canadian egg market and dealers are at loss what to do. Prices fluctuate from day to day.

FALSEWORK OFF THE NEW BRIDGE

The removal of the falsework from the main arch of the new Hunter street bridge is progressing rapidly, and it is expected that within two weeks the timber will all be down. The weather has been favourable during the last few days and more than half of the lumber has been removed. A considerable gang of men are engaged in this work. With this rough looking coat of lumber off the bridge has assumed its final appearance, which will be altered only by the completion of the hand rail and the mounting of the lights.

WOOD.
THE ALFRED McDONALD LUMBER CO., LIMITED. 'PHONE 176. HEM. SLABS 4FT. PER CORD $8.00 HEMLOCK, CUT 12IN. PER TEAM LOAD $7.00. PINE SLABS, 4FT., PER CORD $7.00. PINE, CUT 12IN. PER TEAM LOAD $6.00.
30-36-5533

NOTICE.

NOTICE TO CONSUMERS RESIDING WEST OF STEWART STREET AND SOUTH OF CHARLOTTE STREET. LIGHT WILL BE CUT OFF FROM 1 TO 4:30 O'CLOCK DAILY, EXCEPT SUNDAY, COMMENCING THURSDAY, FEB. 3, AND CONTINUING FOR A FEW DAYS, FOR LINE RE-CONSTRUCTION. 3d35 5514

WHEN ONTARIO'S PREMIER "RODE THE GOAT."—On Tuesday evening, Hon. E. C. Drury, premier of Ontario, received his third degree as a Mason in the presence of half a hundred members of the Ontario legislature, irrespective of party, who are members of the Masonic order. Drawing is artist's conception of treatment the premier received at hands of opposing political party leaders attending the ceremony.

BANDIT SHOT MAN; ESCAPED SUCCESSFULLY

YOUNG HAMILTON THUG HELD UP GARAGE ATTENDANT AND SHOT HIM THROUGH NECK—HIS CONDITION SERIOUS.

BUT HE MAY RECOVER

(Canadian Press.)

HAMILTON, Feb. 10.—Loitering nearby until the place was closed, one of a pair of young bandits held up Benjamin Nunn, an attendant of the Imperial Oil Compay's gasoline station at Main and Catharine Streets last night at nine o'clock, and shot him through the throat with a bullet of heavy calibre.

Without attempting to rifle the cash till, which contained but a dollar or two, mostly in coppers, the bandit joined his companion, who was lurking across the street, and the pair made good their escape by runinng up Catharine Street and disappearing in the alley.

Benjamin Nunn, who is 40 years of age, and resides at 533 Main Street East, was alone at the time. He had just switched off the lights, and was outside disconnecting the feeder hose when the robbery was attempted.

House surgeons of the General Hospital report that Nunn escaped death by a miracle. It was found that the bullet entered his throat directly under the chin, just missed the jugular vein, broke his jaw, grazed the upper spine, and came out at the back of the neck. Nunn lost much blood, however, but his condition, though serious, is said to be not dangerous.

LOCAL ENGINEERS MEETING TO-NIGHT

WELL KNOWN CANADIAN ENGINEERS TO ADDRESS MEETING

Mr. Wm. Gore, of Toronto, who will address the Engineers at the Board of Trade rooms to-night is in the city at the Empress. His subject, 'Reservoirs,' will interest all citizens, particularly power men.

Mr. Gore is the inventor of the Ransome drifting sand filter, which is installed on the island at Toronto, and has had much experience in England and Canada on hydraulic and water supply engineering.

The address will be illustrated by lantern slides, and any citizens who are interested will be welcome.

Members are asked to bring their wives.

Mr. K. H. Smith, of Halifax, chief engineer of the Nova Scotia Power Commission, is also in town and will give a short talk to-night.

Mr. Smith is visiting the C. G. E. works this afternoon, and together with Mr. Gore will be the guests of the local branch of the Engineering Institute at supper at the Empress Hotel Grill Room.

WANTED — EXPERIENCED SALESLADIES. APPLY ELLIOT'S STORE. 2d-35-5541

CARNIVAL TO-NIGHT MARK ST. RINK

CANADIAN DOLLAR AT NEW YORK TO-DAY .....88.87 CTS

PROPOSED QUEBEC LIQUOR CONTOL

Following is a summary of the proposed Quebec liquor legislation:

Doctors' prescriptions are unnecessary.

Spirits may be purchased, by any person, not interdicted from official vendors, one sealed bottle at a time.

Vendors and Commissioners are all salaried Government officials having no profit interest in sales.

Beer not more than 5 per cent. by weight will be sold by the glass by licensed taverns between 9 a.m. and 10 p.m., except on Sundays, legal and religious holidays.

Wine may be sold by hotels, restaurants, and clubs only with meals.

The importation of liquor by private individuals is forbidden.

Special permits may be secured for banquets and other functions at which beer and wine may be served.

Hotels will have two licenses, one for beer, the other for beer and wine at meals.

Beer will also be for sale in grocery stores, the number of which is not specified, in quantities of one bottle upwards.

No one must have anywhere but in his own home any strong drink. Nor must anyone sell any but the Commission. Bootleggers and keepers of houses of ill-fame come under this, and like other offenders are liable to a $1,000 fine on the first offence, and jail on the second.

Sale to persons interdicted, to keepers of houses of ill-fame, to anyone convicted of drunkenness, to anyone put on the "India list" by the Commission, is forbidden.

Penalties run from one to three months in jail and fine from $100 to $1,000 or both.

Writs or certorari, mandamus, and the like are abolished.

PREMIER DEFIES RAILWAY UNIONS

IGNORES THREAT OF GENERAL STRIKE OVER SHOOTING OF IRISH RAILWAYMEN.

(Associated Press.)

LONDON, Feb. 10. — Premier Lloyd-George to-day informed the Locomotive Engineers' and Firmen's Union that its implied threat to bring on a general strike in Great Britain over the shooting of railwaymen at Mallow, Ireland, last month, would not influence the Government in considering the Union's demand for an investigation.

The Union's intimation in a resolution adopted by the executive at Leeds yesterday was that unless the Government granted an inquiry into the Mallow affair by 15th February, and gave a guarantee for the safety of the Union members, a general strike would be called.

The Premier announced that the resolution would be sent to Ireland for an informative purpose by the Government.

CATTLE MARKET

Canadian Press

TORONTO, Feb. 10.—Cattle receipts were light, and the trade was brisk. Quotations: Butcher steers, choice, $9 to $10; butcher cows, medium, $5 to $7; calves, $15 to $17; lambs, $11 to $12; hogs, fed and watered, selects, $14.50.

MEIGHEN TAKES LOCAL REVERSE AS "ACCIDENT"

DISSOLUTION UNLIKELY AT PRESENT AND PREMIER OPTIMISTIC AND COURAGEOUS AS EVER OVER OUTLOOK.

NOT AT ALL ALARMED

OTTAWA, February 10. — The air is full of rumours of Cabinet reconstruction, involving some resignations and new appointments and before the next edition appears there is likely to be some important news. It will not be the announcement of dissolution and a general election.

Premier Meighen is sustaining his reputation for courage and optimism. He is as light hearted as a boy, and ready to face anything. He is taking the Peterboro result simply as an accident. He does not seem to consider the matter at all alarming.

"If the Liberals had lost Peterboro, it is reported that Mackenzie King would have resigned, and that Mr. Fielding would have taken his place," he says.

OFFICIAL COUNT ON MONDAY NEXT

OFFICIAL RETURNS MADE IN PRESENCE OF WITNESSES.

The official count of the ballots in the recent by-election by Sheriff J. A. Hall, the Returning Officer, will be made on Monday afternoon next, at 2.30 o'clock, in the presence of the election clerk, the candidates or their representatives ,if present, or of at least two electors if they are not present. It is expected that the count will be made from the statements of the deputy returning officers, and will only take about an hour to complete. Most of the ballot boxes are now at the Sheriff's office and everything will be ready for the count on Monday afternoon.

No unexpected developments are looked for from the returning officer's count and it is expected that stories that are rife around the streets of illegal balloting will be disproved in the proceedings.

HEAVY SENTENCE FOR BRUTAL DEED

15 YEARS IMPRISONMENT FOR ATTEMPTED MURDER OF CHILD WITH AXE.

(Canadian Press.)

TORONTO, Feb. 10. — James J. Keenry was sentenced this morning to 15 years' imprisonment for the attempted murder of 8 year old Agnes Cannacher, while drunk.

The prisoner brutally hit the child on the head with an axe to avenge himself on her mother who refused to lend him money after he had squandered his own on drink and gambling.

CARPENTERS!
ALL MEMBERS OF L.U. 219 ARE URGENTLr REQUESTED TO ATTEND MEETING TO-NIGHT. BUSINESS OF IMPORTANCE.
REC. SECY.
1d-35-5563

MUST RETURN TO OLD FORM OF POLITICS

HON. DR. F. S. TOLMIE, MINISTER OF AGRICULTURE, SAYS THAT IS MORAL OF PETERBORO ELECTION.

"ONLY SAFE RECIPE"

(Canadian Press.)

TORONTO, Feb. 10.—According to Hon. Dr. S. F. Tolmie, Minister of Agriculture in the Dominion Government, one plain and important lesson for Canadians, in the West Peterborough election result is the necessity for the two party plan as "about the only safe recipe for securing and maintaining representative government."

Dr. Tolmie points out that as a result of the contest for the West Peterborough seat by five nominees, the winner goes to Ottawa on the strength of 4,097 votes polled for him out of a qualified list of fifteen thousand voters.

"I am looking at that result," said Dr. Tolmie, "not as a member of the Meighen government, nor as a politician. I'm not a politician and never pretended to be one. My own view of good government is government that does its best to supply sound business principles to the conduct of public affairs in the most efficient and economical way, with recognition of all other opportunities for expanding our national business along common sense lines and in fairness to all interests and all classes in the community."

LEGISLATURE OF MANITOBA OPENS

SPEECH FROM THRONE INCLUDES NO PROMISE OF UNEXPECTED LEGISLATION.

(Canadian Press.)

WINNIPEG, Feb. 10.—The first session of the sixteenth Legislature of Manitoba was opened here this afternoon. Sir James Aikens, Lieut.-Governor, read the Speech from the Throne, which made a reference to the interesting political situation, and included no promise of unexpected legislation. There would be further need of housing funds to meet the demands of municipalities, it was forecasted. Child welfare legislation would be sought. Consideraton would be given to the proposed construction of a railroad to the mine fields of Northern Manitoba.

J. B. Bacid, member for Mountain, was re-elected Speaker, and Mrs. R. A. Rogers, member for Winnipeg, took her seat as the first woman elected to the Manitoba Legislature.

WELLAND CANAL WORK PROGRESSES STEADILY

WORK NEXT YEAR UNDER PRIVATE CONTRACT, IT IS UNDERSTOOD.

(Canadian Press.)

ST. CATHARINES, Feb. 10.—The work on the Welland Canal has been progressing steadily this winter. About fourteen hundred men all told are employed on the four sections under operation, and it is understood that more could be taken on.

It is understood that next year the Government will proceed with the work under private contract, when they expect that contracts for more sections of the Ship Canal will be let.

IRISH ARMY ON THE MARCH.

(Canadian Press.)

LONDON, Feb. 10.—The Irish Republican Army, several hundred strong, is marching on Skibbereen, County Cork, according to reports from many sources, says a Central News despatch from Skibbereen to-day.

AT THE THEATRES

GRAND—Charming Carmel Myers, supported by Irving Cummings in "Beautifully Trimmed."

THE ALLEN—"Oh, Boy—What a Vamp!" and Constance Talmadge in "The Perfect Woman."

REGENT—Great Fox production, William Russell in "The Challenge of the Law."

EMBIRE — Bernard Durning in "Seeds of Vengeance."

CITY HOCKEY LEAGUE
TWO GAMES FRIDAY NIGHT. ICE PERMITTING

Newton Rowell to Resign Seat in the Federal House

FORMER PRESIDENT OF THE PRIVY COUNCIL STATES HE WILL RESIGN AS SOON AS EXTERNAL AFFAIRS ARE DISPOSED OF.

REPRESENTS DURHAM

(Canadian Press.)

PORT HOPE, Ont., Feb. 10.—Hon. N. W. Rowell, M.P. for the County of Durham, will take his seat in the Commons as a Liberal-Unionist, during the coming session. The former President of the Privy Council, will retain his seat for the itme being and be present in the Commons when matters affecting Canada's external relations are brought up, particularly when questions arise regarding the Assembly of the League of Nations. When these matters are disposed of by the House, Mr. Rowell will tender his resignation. The statement of these intentions is given by the member for Durham in a letter to the officials of the Conservative and Liberal Associations of Durham who brought about his nomination.

At the time of the formation of the Union Government during the war Hon. Newton Wesley Rowell, then leader of the Liberal party in the Ontario Legislature, was taken into the Federal Cabinet as President of the Privy Council. A seat was secured for him at the 1917 elections from Durham County. On the formation of the National Liberal and Conservative government under Rt. Hon. Arthur Meighen last July, Hon. Mr. Rowell refused to be sworn into the Cabinet again. Since then rumors that he intended to resign his seat have been in constant circulation, and to-day these are confirmed.

OTTAWA SITUATION IS A DELICATE ONE

(Special to The Examiner.)

WINNIPEG, Man., Feb. 10.—Dr. Michael Clark, Federal member for Red Deer, passing through here on his way to Ottawa, when asked what he thought of the position of the Government in view of the way in which its majority in the House had been whittled down, said the situation is such a delicate one that he preferred to make no statement at present.

"I am going to be in my place when the House opens and will remain there till the end, though what or when that end will be, I would not like to forecast," he added with a smile.

$379,000 LOSS RESULTED FROM LACK OF POWER

H. O. FISKE, IN ANNUAL REPORT ON UTILITIES COMMISSION, STATES THAT SERVICE HERE IMPROVED.

THE POWER SHORTAGE

According to the report of H. O. Fiske, manager of the Peterborough Utilities Commission, the power demand for 1920 has shown great improvement over that of 1919. The completion of a new line from Healey Falls has added to the efficiency of the service and ony at the low water period last fall did interruptions in the service occur.

Dealing with the power shortage of later September and early October, Mr. Fiske states that the total loss to Peterborough manufacturers and employees amounted to $379,000.

His report is as follows:

The power demand for 1920 has shown great improvement over that of 1919, only in the month of March did we fail to reach the 75 p.c. mark of our previous greatest demand.

On May 24th last the Hydro completed and put into service their new line of about 10,000 h.p. capacity direct from Healey Falls to Peterborough, which has greatly improved our voltage and assurance of freedom fom interruptions. Interruptions of service have been few outside the low water period, which will be referred to later. A severe thunder storm visited this vicinity Septemer 6th, Labor Day. The storm centre was north of Peterborough and some severe surges came over the high tension lines, causing some damage to the appartus in the Auburn power house, which cut off the city's light and power from 9.30 to 10.45 p.m. However, the property of the Commission did not suffer any damage.

Power Shortage.

September 6th a shortage of power was experienced, notwithstanding the fact that the average rain fall for the year had taken place. This shortage became more aggravated until we were compelled to close our factories one day in every five. A deputation visited Ottawa and begged the Premier to allow Buckhorn and Stoney Lake to be drawn upon to the extent of 1/10 of a foot per week for 10 weeks in addition to the existing flow that would add about 200 cu. ft. per second to the stream flow, which at that time was about 1,000 cu. ft. per second. This was denied us on the grounds that a depletion of these reservoirs to the extent of 1 ft. would cause a sure and complete shut down during the witner months. As a matter of fact at the end of the year the flow was from 2500 to 3000 c.f.s. All at once, on October 18th, the situation cleared up and we have been running on full power ever since. The total loss of our manufacturers and wage-earners as compiled by the Manufacturers' Association, are as follows: Loss to employees in wages, $28,000.00. Loss to manufacturers (1) due to cancellation of orders, (2) Revenue losses due to reduced production, (33 Depreciation in stocks due to falling markets, (4) General maintenance and overhead, $351,000.

Frozen Pipes.

Owing to the low temperature during the first three months of the year we had an epidemic of frozen water pipes, and our thawing apparatus was called upon to relieve 282 services.

General Improvement.

A considerable amount of work in general improvement of the system

(Continued on page 2)

DON'T USE DRUGS FOR HEADACHES

They do not cure, and will become a habit. More than likely your eyes are to blame. Your vision may be good, but the muscles may be weak. Don't wonder whether or not your eyes are efficient, let us examine them and tell you. W. H. Lacey, Optometrist, 410 George street.

POULTRY ASSOCIATION IN HEALTHY CONDITION

ANNUAL MEETING LAST NIGHT MARKED BY COMMENDABLE ENTHUSIASM—J. T. C. LANG NEW PRESIDENT.

Evidence that the Peterborough Poultry Association is not dead or dying, but on the contrary is going ahead yearly, was not lacking at the annual meeting held in the Labor Hall last night. There was a large attendance, and every member was enthusiastic about the future of the association. The report of the officers showed a small balance in the bank with funds enough to cover the few outstanding accounts. A retrospect of the recent poultry show was indulged in and the members felt that it was the most successful yet held. Active and financial co-operation of all the members to make the next one equally as successful, if not more so, was asked for by the officers, who expressed their appreciation of the splendid prizes donated for the competitions and of the contributions of money. They also expressed their thanks to the City and County Councils for their interest in the association and the support they gave it in its endeavours to improve the quality and increase the numbers of the better breeds of poultry. The interest taken by rural exhibitors in the recent show the officials took as conclusive evidence that their broadened policy is a popular one. The entries of local breeders have increased five-fold during the last five years.

New Officials.

Last night the following officers were elected for the ensuing year, a vote of thanks being extended to the retiring officials:

Hon. President—J. D. Lundy.

Hon. Directors—G. N. Gordon, M. P.-elect, T. Tooms, M.L.A., E. N. McDonald, M.L.A., J. A. Sexsmith, M.P., County Warden Griffiths and Mayor A. A. McIntyre.

President—J. T. C. Lang.

Vice-presidents—(1) J. H. Lucas, (2) P. Hartley.

Secretary-treasurer—W. Nesbitt.

Directors—S. Moncrief, R. D. Robson, L. Snowden, J. Kelly, T. Darrah, Wilfred Brown, G. P. Paxman, V. Tully, F. Holmes, H. T. Lush, A. Robson, W. Robson, F. Shambo, W. Corneil and J. H. Goheen.

Auditors—A. Brault and H. S. Routley.

Directors on Fair Board—J. Kelly, J. T. C. Lang, G. Paxman and F. Holmes.

NEWS BOYS CONTEST

THE ALLEN THEATRE is putting on a Contest for Newsboys, and is offering Prizes.

Particulars may be had from the manager of the Allen Theatre, or you can enter your Name in the Contest at The Examiner Office.

AGENTS WANTED

MEN AND WOMEN NOT TO canvass, but to travel and appoint local representatives, $1,092 and expenses guaranteed first year, with good chance to make $2,600 and expenses. State age and qualifications Experience unnecessary. Winston Co. Dept. G. Toronto. t t s 1 3 5 8 10 12 15 17 19 22 24 26 5400

CHILDREN'S AID SOCIETY of PETERBORO CITY AND COUNTY.

For the Care of Neglected and Ill-treated Children.

CHILDREN FOR ADOPTION.

G. W. POWELL, Assistant Secretary and Inspector, 588 George street. Phone 1014W. Office Hours, 12 to 2 and 6 to 8 p.m.

MONEY TO LOAN.

We have funds to loan on Real Estate Security at the lowest rates. GORDON & O'BRIEN, Phone 219.

DENTISTRY.

DR. J. F. O'BRIEN, Dentist. Office formerly occupied by Dr. McKentry, No. 379 George street. Open evenings by appointment.

OSTEOPATHY.

DR. BRUCE E. MARSHALL, Osteopathic Physician, Office: 249 Hunter street. Hours, 9 to 11 a.m., 2 to 4 p.m., 7 to 9 p.m. Telephone 116W. 4tf

DRS. WALMSLEY & SETTLE, Osteopathic Physicians, Office in Sun Life Building, corner of Hunter and Water streets. Entrance 126 Hunter street. Phone 649. Office hours, 9 a.m. to 9 p.m.

MEDICAL.

DR. BUCHANAN, F.R.C.S., Edinburgh, M.R.C.S., Eng., L.R.C.P., London. Eye, Ear, Nose and Throat Specialist. Hours, 9-11, 2-4 p.m., 7-8 p.m. Phone 819. Office corner of Water and Murray streets.

DR. F. S. HARVEY, Silver Medalist, University of Toronto. Special attention to Diseases of Women and Children. Office hours, 1.30 to 4 p.m., 7 to 8 p.m. Phone 222. Office, 212 Brock street.

BARRISTERS AND SOLICITORS.

GORDON & O'BRIEN—Barristers, Solicitors, Notaries. Money to loan on easy terms. Special attention to patents and trade marks. Phone 219 G. N. Gordon, J. A. O'Brien.

S. T. MEDD, Barrister, Solicitor, Notary, Office over the Dominion Bank, corner of George and Simcoe streets. Telephone No. 22. Private funds to loan at current rates upon easy terms.

C. R. WIDDIFIELD, B.A., Barrister, etc., and Solicitor for the City of Peterboro. Money to loan. Office over the Bank of Commerce. Phone 550.

PECK, KERR & McELDERRY—Barristers, Solicitors and Notaries, Office, Water street, Peterboro. Money to loan at the lowest current rates of interest on easy terms of payment. E. A. Peck, F. D. Kerr, V. J. McElderry.

O'CONNELL & CORKERY—Barristers, Solicitors and Notaries. Money to loan at the lowest current rates of interest. Daniel O'Connell, John R. Corkery, Hunter street, two doors west of the Post Office.

DUMBLE & JOHNSTON—Barristers, Solicitors, etc. Office over the Toronto Savings and Loan Company, George street. D. W. Dumble, K.C., W. Johnston.

A. E. DIXON—Barrister, Solicitor, etc. Office corner Hunter and George streets. Entrance next to Madill's drug store.

HALL & HALL—Barristers, Solicitors and Notaries Public. Hunter street, Peterborough, next to St. John's church. Money to loan at the lowest rates of interest. E. H. D. Hall. Basil A. Hall.

MOORE & WEARING—Barristers and Solicitors, 403 Water street, opposite the Post Office. Money to loan at the lowest current rates of interest. W. H. Moore, K. C., Jos. Wearing, M.A.

R. R. HALL—Barrister, Solicitor, etc., Peterborough, Ont. Office, corner of Hunter and Water streets, over the Canadian Bank of Commerce. Trust funds to loan on easy terms or repayment.

JAMES FORDYCE, STRICKLAND—Barrister, Solicitor, Notary Public. Money to loan. 124 Hunter street, Peterboro. Phone 151.

ARCHITECTS.

W. & WALTER R. L. BLACKWELL—Architects. Office, Bank of Commerce Building, corner Hunter and Water streets. Telephones: Office 1300J; residence 1275.

W. H. BARRY—Architect. Plans prepared for monumental, Commercial and Domestic Buildings. Office, 539 Gilmour street. Phone 1577W.

Railway Time Tables

GRAND TRUNK RAILWAY.

(Corrected to Date.)

No. 96—8.10 a.m., for Port Hope and Toronto.
No. 93—8.20 a.m., for Lindsay, Blackwater Junction, Orillia, Midland, North Bay and Toronto.
No. 98—8.25 a.m., for Hastings, Campbellford, Belleville and points on the Main Line East.
No. 869—8.30 a.m., for Lakefield.
No. 92—12.04 p.m., for Lindsay, Port Hope, Toronto, Buffalo, making connection with International Limited for London, Detroit and Chicago.
No. 271—12.15 p.m., for Lakefield.
No. 100—2.00 p.m., for Hastings, Campbellford and Belleville.
No. 95—5.40 p.m., for Lindsay, Orillia, Midland, North Bay and Toronto.
No. 94—8.10 p.m., for Port Hope, Montreal and Boston.
No. 99—8.10 p.m., for Lindsay.

CANADIAN PACIFIC RAILWAY.

(Corrected to Date.)

GOING EAST—
†11.59 a.m.—Norwood, Havelock, Bonarlaw, Tweed, Perth, Smith's Falls, Kingston, Ottawa, Montreal and intermediate points.
†6.20 p.m.—Indian River, Norwood, Havelock.
†12.18 a.m.—Havelock, Tweed, Kingston, Perth, Smith's Falls, Montreal, St. John, Boston and New York.
*1.20 a.m.—Havelock, Tweed, Kingston, Perth, Smith's Falls and Ottawa.
†2.19 a.m.—Havelock, Smith's Falls and Montreal.

GOING WEST—
*4.16 a.m.—Myrtle, Toronto, Guelph, Goderich, Hamilton, Galt, Woodstock, St. Thomas, London, Chatham, Detroit, Chicago and New York.
†4.05 a.m.—Toronto (Yonge St.) Owen Sound, Teeswater and Intermediate points.
†7.20 a.m.—Toronto (Yonge street.)
†7.35 a.m.—Toronto, Hamilton, Brantford, Buffalo, Rochester, Boston, New York, Galt, Woodstock, London, Chatham, Detroit and intermediate points between Peterboro and Toronto.
†9.25 a.m.—Bethany, Lindsay, Orillia, Port Medonell and intermediate points.
*2.20 p.m.—Toronto, Hamilton, Brantford, Buffalo, New York, Guelph, Galt, Woodstock, London, Windsor, Detroit Chicago and intermediate points between Peterboro and Toronto.
†6.50 p.m.—Lindsay, Toronto, (Yonge St.) and intermediate points.

*Daily. †Sunday only. ‡Daily except Sunday. §Daily except Saturday.

Advertise in the Examiner.

TAXI LIVERY

GEORGE FOSTER, AUTO AND Taxi Livery, city and country driving, 64 Aylmer street. 'Phone 619W 28d 53 8615

WORK WANTED

ANY ONE WANTING WOOD cut by the cord or well cleaning. Apply 183 Brock street. 2d 35 8230

POULTRY AND EGGS

YOUNG HENS FOR SALE. Apply 773 Aylmer street. 3d 35 5519

WANTED — LIVE POULTRY. Highest market price paid. 'Phone 771 or apply 520 Elm street. 28d 43 8456

BOARDERS WANTED

WANTED — TWO BUSINESS girls to room and board. Central. All conveniences. Apply 176 London or 'phone 676W. 6d 39 8749

TWO LADY BOARDERS WANTed—conveniences. Central. Apply between 7 and 9 o'clock evenings 346 London Street. 6d38 8712

ROOM AND BOARD.

TWO GIRL BOARDERS WANTed in private familiy in North end of city ten minutes walk from Normal School. Apply to Examiner for address. 3d 36 8745

HOUSES & REAL ESTATE

FOR SALE — 7 ROOMED 1 1-2 storey brick house, has lights, toilet and sink. Near C.G.E. Possession March 1st. Terms Apply W. Hall, 677 Water street. 6d 40 8763

FOR SALE—GOOD FIVE ROOMed red brick house near C. G. E. Low price, easy terms. Owner has moved away. For particulars call at 293 Dalhousie. 'Phone 273J. 3d 35 5506

HOME FOR SALE

DWELLING HOUSE, 247 BURNham street, eight rooms, newly decorated; modern conveniences and a desirable residence in everyway. Appointmnt to see the property can be made between 0 and 6 p.m. 'Phone 1130J. Send offers of purchase to W. Sharpe, 377 Keele street, Toronto. 12d 44 5536

FOR SALE

FOR SALE — TWO DURHAM cows. Apply 174 Douro street. 3d 35 5523

A FEW BAGS VERY DRY POTAtoes for sale cheap. Telephone 1512 3d 37 5560

FOR SALE—10,000 FT PINE LUMber in lot. Apply A. E. Fletcher, Keene. 3d 37 5559

FOR SALE—A COOK STOVE, Ideal Favorite with reservoir, burning wood or coal in good condition Apply 476 Roger street. 3d 36 5542

FOR SALE—AN UPRIGHT MOzart piano, Cheap, leaving city. Must sell. Apply Box 8724 Examiner Office. 3d 37 8724

ENGLISH CONCERTINA FOR sale almost new at $15.00. Apply 209 Rubidge street. 3d 37 8760

FOR SALE—LADIES' HOCKEY boots and skates size 4 1-2, new. 'Phone 1415J. 3d 37 5523

FOR SALE—VIOLIN, OLD MODel in good condition, also case. Apply 477 1-2 Bolivar street. 3d 35 8739

FOR SALE—GURNEY OXFORD range hot water front, warming closet almost new. 'Phone 983W or call at 479 Park street. 3d 36 8747

FOR SALE — SONORA AND A number of records. Will sell separate or all together. Apply Examiner for address. 3d 36 8748

FOR SALE—500 SEATS IN LECture Hall of Knox Church. Price 25c and 35c Have a good laugh with our Minstrel Show, Feb. 15th and 16th. 1d 43 8598

FOR SALE—1 HAND SINGER sewing machine, nearly new; 1 extension table and some chairs, 1 Royal Sewing machine. Will sell cheap. Apply to 176 Edinburgh St. 3d 3 8691

WOOD FOR SALE — MIXED hardwood, $5 for one horse load 500 Gilchrist street or 'phone 1574W 28d 408412

R. R. NON-GLARE LENS—Approved by Provincial authorities, one pair any size expressed prepaid, any part Ontario $1.25. Lincoln Art Glass St. Catharines, Ont. 14d 46 5513

LOST

LOST—GOLD SIGNET RING somewhere on George street initialed P. M. C. Finder please leave at Examiner. 3d 35 8720

LOST — LAST EVENING, BY bandsman, a fur lined brown glove. Kindly leave at Examiner. 3d 35 5311

DR. ALLEN would like physicians to take note that because their patients have Pyorrhoea, it is in most cases very unwise to advise extraction. A great many perfectly good teeth are being extracted these days, thus greatly injuring powers of mastication, which is necessary to good health. Pyorrhoea is quite curable. Results are very gratifying. Consultation free. Electrical apparatus used in examination. — **158 Charlotte Street, corner George Street.**

ALGONQUIN PARK.

The months of February and March are two of the best months in the year to enjoy the attractions at Algonquin Park. Winter sports are at their height, and the Highland Inn is the centre of a happy and congenial coterie of guests. Further information or booklet from any Grand Trunk Agent or write M. T. Clarke, Manager, Highland Inn, Algonquin Park, Ont. 6d-10-11-12-15-17-19

FOR RENT

TO RENT — FOUR ROOMED flat with bath. Apply 273 Dalhousie 3d 35 8739

FOR RENT — HEATED OFFICE IN Bank of Commerce Building. Immediate possession. Apply 437 George street. tf 2891

TO RENT—ROOM AND BOARD for two young men. North end. Apply Examiner for address. 3d 35 8734

TO RENT—WARM FURNISHED front room with board; all conveniences. Hot and cold water, central. Apply Examiner. 3d 35 5502

TO LET —FURNISHED 5 ROOMed house nicely situated large garden with every convenience. 3 minutes from car line. Apply Box 8743 Examiner. 3d 36 8734

FOR RENT — HEATED ROOMS in Bank of Commerce Building Suitable for a Bachelor. Apply 437 George street. d t f 3686

FOR RENT— HEATED OFFICE on George street. Immediate Possession. Apply 437 George street.

TO RENT—ROOMS AND APARTments furnished or unfurnished housekeeping or boarding; steam heated and gas. 300 Queen's street. 12d 39 8638

FURNISHED FRONT ROOM IN good locality to a respectable young couple with use of kitchen, all modern conveniences; also a single room. Apply Examiner for address. 3d 37 8758

ONE VERY LARGE HEATED bedroom with two beds; board. Terms very reasonable close to Quaker Oats. 'Phone 1630W. 3d 37 8761

HELP WANTED—Female

EXPERIENCED CHOCOLATE dipper wanted at once. Apply 331 George street. 4d 36 8737

WANTED — GOOD GENERAL Apply Examiner for address. 3d 35 5522

SALESLADY WANTED—SMART young lady, with experience preferred. Good position for right party. Apply 378 George street. 3d 36 8752

WANTED — WOMAN FOR housework by the day. Apply evenings between 6 and 7 to 572 Weller. 3d 35 5508

WANTED — KIND MOTHERLY women to care for small boy in her own home. Apply Examiner for address. 3d 35 8722

WANTED EXPERIENCED MAID for housework and plain cooking Apply 439 Rubidge street. 3d 35 5503

WOMAN FOR KITCHEN, FOUR days a week, also young lady for store. Apply Hooper's Centre Store. 3d 36 5535

SALESLADY WANTED FOR shoe store, one with experience preferred. Apply B. Chesler, 330 George street. 3d 36 5534

EXPERIENCED SALES GIRL for high class ladies ready to wear store; must have excellent references and capable of management. good salary, state 'Phone No. Apply Box 5537 Examiner. 3d 36 5537

GOOD WAGES FOR HOME Work—We need you to make socks on the fast, easily-learned Auto Knitter; experience unnecessary; distance immaterial; positively no canvassing; yarn supplied; particulars 3c stamp. Dept 8C Auto Knitter Co. Toronto. 2d 8 10 8740

HELP WANTED—Male

WANTED— AT ONCE A BOY 15 to 18 years old to learn trade and make himself useful. Apply 197 Hunter street west. 3d 36 5543

WANTED — TWO BOYS 13 AND 16 want work for after school and Saturdays. 'Phone 1023. 3d 37 8762

WANTED — AN EXPERIENCED canoe and skiff builder at once. Apply 66 Ridout street Lindsay; or 'phone 947 Lindsay. 6d 36 1w 7 8698

WANTED — A YOUNG MAN who has experience in advertising and window dressing and salesmanship in a departmental store. Excellent opening. Apply Box 8753 Examiner Office. 3d 36 8753

ARE YOU WORKING? IF NOT why not? We prepare you for good positions in a few weeks. Factories may close but beard and hair continue to grow and demand the services of a barber at all times. Write to-day for catalogue and full particulars. Moler Barber College 198 Queen street east, Toronto. 52d 65 5008

SALESMAN—A SELF RESPECTing salesman, whose ambition is beyond his present place, might find more congenial employment with us and at same time double his income. We require a man of clean character; sound in mind and body of strong personality, who would appreciate a life's job with a fast growing concern where industry would be rewarded with far above average earnings; married man prefered. Apply A. J. Smith, 204 Barrie Building. 6d 36 8684

$379,000 LOSS, ETC.

(Continued from page 1.)

was carried out during the past year. A continuation of the George street clean-up from Charlotte street to the C.P.R. was completed, all wooden poles, electric light and telegraph wires were removed, the C.P.R. having made arrangements with the Independent Telephone Company for cable services through one of their ducts to their uptown office. George street from Murray to McDonnel was also relieved of all wooden poles as well as Charotte street from George to the G.T.R. tracks. A new secondary three-wire system, with the centre at Dublin and Rubidge, was constructed, also a new pole line and circuit from King on Water to the C.P.R. tracks and a complete new power line of 2,000 h.p. capacity run to the Canadian General Electric Company's Works, as well as many smaller pieces of line too numerous to mention. The Canadian General Electric line has already been loaded to 75 p.c. of its capacity. The total amount of copper wire erected was 30,000 lbs. or 15 tons, and 5,850 lbs. of scrap copper was removed from the system. The total number of poles erected fas 256 and the number of old ones done away with and removed was 131. 158 transformers with a capacity of 2,788 k.w. were erected and 19 with a capacity of 108 k.w. were burned out, old age, tree trouble and lightning was the usual cause.

A two ton log waggon was added to our equipment to which was adapted a derick for the purpose of erecting or taking down poles. Twenty poles on Charlotte street were taken down utes each, or at the rate of 40 per day. The same device fully demonstrated it value in raising poles, particularly on icy or slippery streets, the pole at all times being under complete control.

Meter Department.

This department consists of an inspector, meter expert and one linesman and looks after the receiving of new meters, testing, changing and verification and repair of all meters, also the disconnecting of services due to vacancy or for other reasons, and the reconnecting of all services on reoccupation. This feature alone last year amounted to 1,042 disconnections, 1,024 re-connections, or in other words 1,042 families apparently changed their domicile. 233 new services were added to the list, bringing our total number of consumers up to 5,273. 789 meters were adjusted, tested and made ready for Government inspection and fees were paid to the Government amounting to $487.35. This department also looks after the renewal of incandescent street lamps, which during the year amounted to 2,076. A light delivery motor truck is kept busy all the time in this department, covering during the year 5,057 miles.

Street Lighting.

The street lighting system has not been materially changed, except to add a few new lamps as ordered by the City Council. It might be said that we have been considerbly annoyed by having out street lamp bulbs broken, presumably by boys who do not appreciate the seriousness of the loss of service to the public or the cost to the Commission. This has been a difficult mater to deal with, for people generally will not testify against their neighbor's children. The Commission staff will be glad to receive information at any time that would lead to the stopping of this trouble. As a rule when parties become known it is only necessary to inform the parents, who pay for the lamps broken and stop the practice. During the year 4,384 work orders were issued and 345 permits from the Inspection Department received.

I might say in conclusion, that the effective carrying out of the year's work, as partly outlined above, was due in no small degree to the personal interest and loyalty of each member of the staff.

WANTED

WANTED TO BUY—GO-CART and high chair. Must be good. Box 8746 Examiner. 3d 36 8746

WANTED—TO RENT BY APRIL 1st medium size modern house. Small family. Phone 1330W. 3d 35 5509

WANTED— TO BUY 100 TO 1000 shares of Boston Creek Gold stock at 10 cts a share. Apply to Box 8716 Examiner Office. 6d 37 8716

WANTED — BY RESPECTABLE people, a 6 or 7 room house, by March. Apply Examiner for address 3d 35 8738

WANTED—SEWING BY THE day. Would go to the country. 'Phone 561F or call at 305 Park street. 3d 35 8736

WANTED —SINGLE FURNISHed room with board and conveniences for young man, south of Charlotte street, Telephone 1349J. 3d 37 5557

WANTED—TO BUY SIX OR SEVen roomed house modern Possession April 1st. Reply stating price and all particulars to Box 5510 Examiner. d3 35 5510

VIOLIN TEACHING

I WILL BE PLEASED TO TAKE a limited number of pupils in the city or country to learn the Violin Mandolin or organ also painting. For particulars write Mrs N. J. Swan, R. R. No. 8, Peterborough. 6d 36 8744

WANTED — A HOUSE OF 6—8 rooms, modern construction, on West side of city. Must be in good repair. Steam or hot water heating system to rent with option to buy. Write "Enquirer", P. O. Box 1053, giving full particulars as to terms, location and date of possible occupancy. 3d 36 5547

Notice to Creditors

NOTICE is hereby given pursuant to The Trustee Act, that all creditors and others having claims or demands against the Estate of **HARRY MORTIMER LATIMER**, late of the City of Peterborough, in the County of Peterborough, Soldier, deceased, who died on or about the Thirtieth day of September, A.D., 1918, in France, are required on or before the Eighteenth day of February, A.D., 1921, to send or deliver to the undersigned, Solicitors for the Executor of the last Will and Testament of the said deceased, their names, addresses and full particulars in writing of their claims, and the nature of the securities, if any, held by them, and after such last mentioned date the said Executor will proceed to distribute the assets of the said deceased, having regard only to the claims of which he shall then have notice.

AND THAT the said Executor will not be liable for the said assets or any part thereof to any person of whose claim notice shall not have been received by him at the time of distribution.

O'CONNELL & CORKERY,
Peterborough, Ont.
Solicitors for the said Executors.
DATED at Peterborough, this Eighteenth day of Jan., A.D., 1921. 4d20 27 3 10 5162

H. P. LINDSAY AGENCY CO.

302 WATER STREET.
'Phones—Office 341, Residence 1291W

20 Good Farms $1,000 to $13,000.

Several Good Dwellings Cheap.

All kinds of Insurance in First-class Companies.

OFFICER'S WIFE SAVED FROM MAD ELEPHANT.

(Cross-Atlantic.)

BOMBAY, Feb. 10.—The wife of an officer of the Viceroy's Bodyguard was attacked by an elephant employed in a hunt. The animal apparently went suddenly mad and seized the lady in its trunk, whereupon her husband struck it across the trunk with a stick.

An elephant's customary method of destroying its victim is by trampling upon him, but this one, infuriated by the blow, placed the lady in its mouth.

An officer standing close by, armed with a rifle, immediately fired. The bullet entered the elephant's eye and pierced the brain, at once killing it. The officer's timely action saved the woman's life.

The incident gave rise to a rumour that Lady Chelmsford, wife of the retiring Viceroy, had been attacked and seriously injured by an elephant.

Even the man who carries chips on both shoulders doesn't necessarily walk upright.

GRAIN GRINDING

TO FARMERS.—I solicit your orders for Grain Grinding, on short notice.

JOHN ROBSON
Metherell's Shop, Aylmer street.
5d 4 5 8 10 12

ORIENTAL GARAGE

Auto repaired by experienced mechanics. Automibiles Accessories and Supplies, Tires, Tubes, Oils, Grease, Tube Vulcanizing and Oxygen Decarbonizing Free Air

Service that's PROPER PROMPT and PRACTICAL

HANNAH & JONES
182 HUNTER STREET
'Phone 1186.

A BUSINESS CHANCE For a Business Man

Scotland Woolen Mills Co, Ltd.

Canada's best known Tailors, want a live man in the Clothing, Gent's Furnishing, or Tailoring business, to accept local Agency for the sale of Made-to-measure Suit or Overcoat at a fixed price of $30.00—No More, No Less.

Here is a wonderful opportunity! We supply all the necessary selling equipment absolutely FREE, including full suit lengths of cloth for Store and Window Display. A Scotland Woollen Mills Co. Agent is started out well fortified for a rigorous and successful campaign without one cent of expense.

We will only consider applications from wide-awake business men with an A1 location in this town.

Write to—

Scotland Woolen Mills Co., Ltd.
50-52 Richmond St. E. TORONTO, Ont.

6d-37-5485

$,500.00—Five-Acre Garden Lot, close to City, together with Five-Roomed Brick Cottage; fine condition. Also One Horse, Cow, Buggy, Waggon Harness, Plough, Scuffler and numerous other Articles.

H. J. McCANNAN & CO. Phones 749W; 772 Residence

FOR SALE

Dwelling, 10 rooms, and Restaurant; Stable, Garage, and Hen-house. Lot 50 x 200. Doing good business.... $6,000

Brick Dwelling, 7 rooms, furnace, 3-piece bath. On Gilmour street. Good locality $4,000

11 Acres Fruit Farm, New Brick House, Hen-house and Barn. 1½ acres strawberries, 1½ acres, raspeberrits, balance cultivated $6,000

Brick Cottage, south end, close to all factories; plumbing and lights; good lot. Easy terms $2,700

200 Acres, Frame House, good Bank Barn. Cement, Stabling. Lots of water.... $4,000

McINTOSH & STOREY
190 CHARLOTTE ST.
Main Entrance, Chalmers Apartments
PHONE 1623

LIVE POULTRY

WANTED, Highest market price paid. OLD BOTTLES wanted; all kinds except medicine bottles. JUNK of all kinds bought. 'Phone 49W, and we will call.

Peterboro Rag & Metal Co.
433 Chambers St. W. ROTH, Mgr.

Cement Lime

Hard Wall Plaster — Plaster Paris
White Rock Finish — Mortar Colour
Plasterers' Hair — Plaster Board

FOR SALE BY

THOS. A. REHILL
210 WOOD STREET
(Near C. P. R. Station.)
PHONES: Office 245; House 665W

BUILDING

CONTRACTING, Etc. Prompt attention to Alterations, Repairs, etc.

Ontario Government Home Plans —Bungalow and Summer Cottage Plans. Estimates given.

A. B. Cunningham
321 Reid Street. Phone 1261W

If You Want a Suit of Clothes

SEE ME—I have a dozen Suits Made-Up, and if there is one you like, I will make the Price Suit you.

J. L. WYATT, HUNTER STREET EAST CITY

Used Cars

At Greatly Reduced Prices!

1920 Ford Touring, latest model with genuine Ford starter, like new in every way ...$625
1914-1919 Ford Tourings, all models. Price $300 up.
1918 Ford Ton Truck complete.
1918 Ford Coupe.
1920 Gray-Dort Special Touring —Dandy shape. Has some extras.
1920 Dodge Bros. Touring; well taken care of and carefully driven.
Two Overlands at $250 each.
One two ton truck, cheap.
Prices may not be so easy in the spring. If you pick out the car you want and cannot take delivery at once we will store it free till you want it.

Duffus Motor Sales
Phones Sales 1760; Service 1761
2d5 10 1w

It is a Happy State where every man is his own Landlord.
Why Not You be Yours?

4-Roomed Brick Cottage, with summer kitchen, toilet, cement cellar and central $2,750
7-roomed Brick House, with 3 piece bath; North End $3600
7-roomed Brick House on Reid street, below Charlotte; 3 piece bath and furnace $4200

T. WALKER & Co
163 Hunter Street W.
'Phone 1602

FOR SALE

Several good Houses, from $1,500.00 to $12,000.00, at a bargain.

Several good Farms from $6,000.00 to $15,000.00.

Come and see us.

354 WATER STREET. 'Phone 320J.

W. H. McILMOYLE CO.

J. A. ASH & SONS

ELECTRICAL CONTRACTORS
282 George Street

We specialize in construction work and repairs. Get our prices. All orders promptly attended to. Agents for

DELCO-LIGHT
"Electricity for every Farm"

Phones: Office 871. Residence 859w

East City Confectionery

WE HAVE A LARGE RANGE OF GOODS FOR YOUR CONVENIENCE, including STATIONERY, CHINA, ETC. Also NEILSON'S, WILLARD'S AND PATTERSON'S BON-BONS AND CHOCOLATES

VICTOR BOORMAN

BARBEAU'S CARTAGE

All kinds of Moving and Carting by careful and Experienced Men. A new Motor Truck has been added to our equipment, which will enable us to give better service than ever to our patrons. Satisfaction Guaranteed. No distance too far. New Furniture Van. Largest in the city. Household Effects moved with care.

A. BARBEAU

Live Hens Wanted

If you want to get the best price for your hens, bring them to

S. COHEN
189 CHARLOTTE ST.,
PETERBOROUGH. 'Phone 889J.

FOR SALE

Two-and-a-Half Storey Ten-Room House, lately decorated; large cellar; heated with furnace; modern improvements; two nice verandahs; large lawn; fine surroundings; centrally located.

100 ACRES.

This Farm is in a splendid location, 5 miles from Peterborough, on main road; good soil especially adapted to raising wheat and clover; all varieties of small fruit and berries for home use. Good 6-Room Brick House; good barn with basement. Terms reasonable. See this place at once if you want a Good Baragin.

J. T. O'CONNELL & CO.
136 Hunter St. W. Phone 376

SLAB WOOD

We will sell our Dry Mixed Slab Wood all this week for $11.00 per cord or 3 cords for $30.00. Those who use this class of fuel would be wise to put in the balance of their winter's supply now.

A. LOW & COMPANY
—262 SIMCOE STREET—
'Phone 697 — Nights and Hol. 396

HAVE YOU COMMENCED TO SAVE?

If not, Start an Account NOW.

The Habit of Spending is Easily Acquired, but somewhat difficult to relinquish.

The Saving Habit is also easy to acquire, and once formed, will not easily be given up.

You will find our **Savings Department** a great help in the right direction.

Open an Account, and Add to it Systematically. You will be surprised at the results.

Toronto Savings & Loan Co
437 GEORGE STREET — PETERBOROUGH

For real "honest to goodness" value you will use Red Rose Tea. The same good tea to-day as for over 26 years.

EX-SOLDIER APPOINTED AS LICENSE INSPECTOR

OSHAWA, Feb. 10.—Capt. C. A. Mason, a returned soldier, and a resident of Oshawa 16 years, received official notice this morning from the Board of Liquor License Commissioners at Toronto of his appointment as License Inspector for Ontario county, to succeed L. R. Luke, who was asked to resign at the end of last year. Capt. Mason has already entered upon his duties, and for a few weeks will have the assistance of Provincial Inspector W. J. Connors, who was acting here during the vacancy.

GIRL'S STATEMENT WILL HELP PETERBOROUGH

Many women will profit by the following statement of one of their sex: "I was afraid to eat on account of stomach trouble. Even rice did not agree. After taking Adler-i-ka, I can eat anything." Adler-i-ka acts on BOTH upper and lower bowel, removing foul matter which poisoned stomach. EXCELLENT for gas on the stomach or sour stomach. Guards against appendicitis. It brings out poisonous matter you never thought was in your system. McDermid & Jury and E. L. Payne, Druggists.

NEW INDUSTRY STARTS.

SMITH'S FALLS, Feb. 10.—The new industry recently located here, the International Button Company, Ltd., has commenced operations. The product is an ivory button such as in in every-day use, and is manufactured from vegetable ivory, a nut imported from South America. It is expected that 100 persons will be employed.

"They WORK while you sleep"

Cascarets

Take one or two Cascarets occasionally to keep your liver and bowels active. When bilious, constipated, headachy, unstrung or for a cold, upset stomach, or bad breath, nothing acts so nicely as Cascarets. Children love them too. 10, 25, 50 cents.

COAL AND WOOD

We have now on hand a supply of Coal in all sizes at Lowest Prices.

Oak wood, 4 ft.	$13.50
Cutting, per cord	2.00
Splitting, per cord	2.00

Also Mixed Wood.

PETERBOROUGH FUEL & TRANSFER CO.

134 Aylmer St. Phones 270-362

KAISER'S TARIFF WALL PROPOSITION

ONCE PLANNED TO ERECT WALL AGAINST AMERICA, SAYS COUNT WITTE.

(By Cross-Atlantic Newspaper Service.)

BERLIN, Feb. 10.—That the Kaiser once planned a European tariff war against America is revealed in the Memoire of Count Witte, the great Russian statesman, shortly to be published here. From an advance copy, the following extract is taken:

"During Wilhelm's first visit to Peterhof in 1897 he sent for me and made a little speech, telling me that in recognition of my merits he would confer on me the order of the Black Eagle, which, he added, was as a rule only given to ruling sovereigns and foreign secretaries.

"On the following day I had another conversation with him. 'America,' he said, 'is getting rich at the expense of Europe. A strong tariff wall must be built up round Europe to prevent America from dumping her products into Europe. European countries must join hands against the American adversary who is becoming dangerous, especially in agricultural products, in order to arrest the development of the U.S.'

"I took the liberty of stating that the interests of European continental countries and those of England were not identical, and that England must be excluded from the planned European union. The Kaiser replied that agriculture was not threatened by England, and that England could not be excluded, it being his desire to keep up the best relations with England. 'The tariff wall must be erected against America only.'

"I then argued that a tariff war against America—with or without England—was not practicable because many European countries would not join in. As regards Russia, I observed that we could only reluctantly share His Majesty's views. Since the War of Independence, relations with the United States had been most cordial, and we had no intention of quarrelling with America.

"I then stated my opinion on the general political situation. I remarked that Europe was like an old worn-out female. 'If a radical change does not take place soon,' I said, 'Europe's dominant position will be lost, and it will be supplanted by the powerful countries across the seas. The time is not distant when our continent will be treated with that kind of condescending respect shown to old age by well-educated people. Before a few centuries are past the greatness of Europe will mean for the inhabitants of this planet no more than the greatness of Rome, the glory of Greece and the power of Carthage mean to us.'

"The Kaiser, who was clearly impressed by my words, asked me what might be done to remedy these conditions. 'Your Majesty,' I said, 'must imagine a Europe which does not waste its blood and wealth in competitive strife, which does not keep millions of soldiers for wars, which is not an armed camp—to be brief, a Europe which is one united political body. Then we may, indeed, be more wealthy, stronger, more cultivated; and Europe, instead of breaking down under her burden, might become the mistress of the world. This can be achieved if we create a firm alliance between Russia, Germany and France. Given a firm union between these countries all other European countries will join this central union and form an all-comprising European federation.' His Majesty listened with great interest and said my views were original and interesting."

NR

TONIGHT

Tomorrow Alright

NR Tablets stop sick headaches, relieve bilious attacks, tone and regulate the eliminative organs, make you feel fine.

"Better Than Pills For Liver Ills"

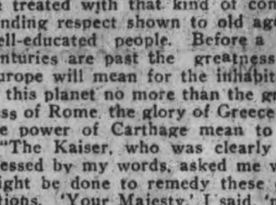

Warne Drug Co., Ltd.

HILL, WEDDELL & COMPANY

INSURANCE BROKERS

Your insurance placed with us will receive the benefit of Lowest Rates and Best Service.

Office: 402 Water St. 'Phone 14

BECK PROPOSAL TO TAKE 70 YEARS TO COVER RURAL ONT.

SO SAYS J. R. COOKE, SECRETARY OF LEGISLATIVE HYDRO COMMITTEE.

(Canadian Press).

TORONTO, Feb. 10. — Sir Adam Beck's latest proposal that rural Hydro power should be cheapened by the Province making a grant of a quarter of a million dollars a year with which to pay one-third of the cost of country transmission lines, is pleasing to J. R. Cooke, M.P.P. for North Hastings.

"But it does not go far enough," said Mr. Cooke. "It would not give anything like the relief that the Legislative Committee, of which I was secretary, proposes with 80 per cent. of the cost born by the Province, and it would be a long time before rural Ontario could be all supplied by the Beck method."

Mr. Cooke states that rural Ontario could not be well equipped with transmission lines without thirty-five thousand miles of lines, which would cost about thirty-five millions. Under the Beck proposal, therefore, it would take nearly seventy years to cover those parts of the Province now well settled.

A WOMAN'S RIGHT TO GOOD HEALTH

Most Troubles Afflicting Women Are Due to Poor Blood.

To every woman belongs the right to enjoy a healthy, active life; yet nine out of ten suffer from some form of bloodlessness. That is why one sees on every side pale, thin cheeks, dull eyes and drooping figures — sure signs of headaches, weak backs, aching limbs and uncertain health. All weak women should win the right to be well by refreshing their weary bodies with the new, rich, red blood that promptly transforms them into healthy attractive women. This new, red blood is supplied by Dr. Williams' Pink Pills, which reaches every organ and every nerve in the body. Through the use of these pills thousands of women have found benefit when suffering from anaemia, indigestion, general weakness and those ailments from which women alone suffer. Among the many women who tell of the good Dr. Williams' Pink Pills have done them is Mrs. L. Hicks, Round Hill, N.S., who says: "I became very much run down in health; my blood seemed weak and watery, my strength failed, and I was so easily tired that my work was a burden. I had often read about Dr. Williams' Pink Pills and decided to try them, and I can truly say that after using three boxes, I found myself gaining, and under a further use of the pills all my old-time energy and vitality was restored. Out of my own experience I can strongly recommend this medicine."

You can get Dr Williams' Pink Pills through any dealer in medicine or by mail at 50 cents a box or six boxes for $2.50 from The Dr. Williams' Medicine Co., Brockville, Ont.

DEATH SENTENCE FOR A BOW-WOW

LONDON, Feb. 1 (by mail). — Never has the fate of an ordinary little white terrier caused such commotion as surrounded the "trial" and "execution" of Onkie for being a "danger to the public." Onkie had bitten a human being.

Onkie's friends moved heaven and earth to gain a reprieve, and his life hung in the balance for nearly five months. It was on 19th August last year that Onkie received his death warrant in the Police Court. An appeal was made at Surrey Quarter Sessions on 22nd October by C. J. Birch, Surbiton, his owner, in conjunction with the National Canine Defence League, but the sentence was confirmed.

Mr. Birch then wrote to the Queen, Queen Alexandra, and the Prince of Wales, asking them to intervene on the dog's behalf, and a petition for a "reprieve," bearing nearly 13,000 signatures was sent to the Home Secretary, who replied about six weeks ago that he had no jurisdiction.

So, one fatal night, in the presence of an officer of the law, the dog was destroyed at the surgery of a veterinary, being poisoned by an injection. The "execution" did not occupy more than five seconds.

WANT ROADWAY IMPROVED.

BELLEVILLE, Ont., Feb. 8.—The Rotary Club of this city, with the Chamber of Commerce and City Council, is petitioning the Minister of Public Works and Department of Highways to have the Provincial Highway from Belleville to Trenton and to Shannonville resurfaced with asphalt or concrete owing to heavy traffic on this section of the highway.

Backache

tells of kidney trouble. The most prompt relief is obtained by using Dr. Chase's Kidney-Liver Pills, the well-known home treatment. One pill a dose. 25c. a box, all dealers.

Dr. Chases Kidney & Liver Pills

NEXT PILGRIMAGE WAR CEMETERIES

INFORMATION FOR THOSE PLANNING TO VISIT GRAVES IN FRANCE NEXT SUMMER.

By ETHEL C. LONGWORTH
(Special Correspondence Cross-Atlantic Newspaper Service.)

LONDON, Feb. 10.—Women in various parts of Canada are writing to the Canadian Women's Red Cross Hostel in London to ask what assistance it can offer them when they come to Europe next summer to visit the graves of husband, son or brother in France or Belgium. The women's Red Cross Hostel, at 20 Princess Gardens, is empty now, for the great pilgrimage to the graves of the Canadian dead will only begin with the warm weather, but preparations are being made to receive in early spring those relatives of Canada's dead who wish to journey to the cemeteries.

All last summer the hostel was full. Its twenty-five beds were at the disposal not only of Canadian women, but of British women whose next of kin had fought in the Canadian army. Only the woman who is making the sad Pilgrimage to a grave in Flanders or in France has the privilege of staying there. To such a woman the doors of the hostel are open wide.

The Red Cross voluntary workers at this beautiful and comfortable home are ready to meet boats arriving from Canada when they have been notified that women pilgrims are en route. Through the hostel all arrangements can be made for the journey to the military cemetery on the continent. Accommodation for the pilgrims is secured at Calais, Boulogne, Amiens and Hasebrouck, through the chain of St. Barnabas hostels, and if the cemetery is situated in a district far from any of these centres, the Red Cross Hostel in London arranges with a Y.M.C.A. hut or a Church Army centre in France to care for the pilgrim.

Even such details as arrangements for the motor car that shall finally carry the traveller to the grave side, are included in the plans made in London.

The hostel's officers are insistent on the fact that Canadian pilgrims should take care to verify the exact situation of the grave they are seeking before they leave Canada. The work done by the Canadian Graves' Commission in France has been great, and many more or less isolated graves are being daily moved to the larger military cemeteries. Therefore Canadian travellers should write shortly before their departure to the Graves' Registration Commission, Ottawa, for details as to the latest location of the grave which they seek. Given such information, the Women's Red Cross Hostel can arrange the journey from London to the cemetery.

Passports secured in Canada should be made out for "France and Belgium via England." Americans on the same sad mission should secure their passports over the same route.

SAYS ACID STOMACH CAUSES INDIGESTION

Excess of Hydrochloric Acid Sours the Food and Forms Gases.

Undigested food delayed in the stomach decays, or rather ferments, the same as food left in the open air, says a noted authority. He also tells us that Indigestion is caused by Hyper-acidity, meaning there is an excess of hydrochloric acid in the stomach, which prevents complete digestion and starts food fermentation. Thus everything eaten sours in the stomach much like garbage sours in a can, forming acrid fluids and gases which inflate the stomach like a toy balloon. Then we feel a heavy, lumpy misery in the chest, we belch up gas, we eructate sour food or have heartburn, flatulence, water-brash, or nausea.

He tells us to lay aside all digestive aids, and instead, get from any pharmacy four ounces of Jad Salts, and take a tablespoonful in a glass of water before breakfast and drink while it is effervescing, and furthermore, to continue this for a week. While relief follows the first dose, it is important to neutralize the acidity, remove the gas-making mass, start the liver, stimulate the kidneys, and thus promote a free flow of pure digestive juices.

Jad Salts is inexpensive and is made from the acid of grapes and lemon juice, combined with lithia and sodium phosphate. This harmless salts is used by thousands of people for stomach trouble with excellent results.

CHINESE WOMEN TO DEMAND FREEDOM

Women's Suffrage Association is Organized at Shanghai.

SHANGHAI, Feb. 10.—China, following hard on the peoples of the western world, now has its Chinese Women's Suffrage Association. The platform drafted at the opening meeting by the membership, composed of women educated in the schools of China and abroad, is as follows:

Every woman may have a right to vote. Men and women will have equal protection under the law. Girl slavery shall be prohibited. Women shall have the right to the possession of their property, which shall be registered by name.

Women shall have the right to marray whom they desire. Women shall have equal opportunities for education with men. Women shall have equal vocational opportunities and vocational education with men. Women shall have equal rate of wage with men.

Concubinage shall be prohibited. A single standard shall be maintained for men and women. Widows shall have financial recompense from the state for the care of their children.

When a girl sees a mirror she knows it's time to pause and reflect. —Nashville Tennessean.

Columbia Records

Columbia Dance Records are Incomparable

Just hear these:

A3343 A medley waltz with a fascinating melody. An instant hit wherever people dance. With it is coupled a fox-trot you can't resist. The master dance music conductors, Prince and Hickman, combine to make this a great record "on both sides":

HONOLULU EYES
Medley Waltz, Prince's Dance Orchestra
and
JUNE
Medley Fox-Trot, Art Hickman's Orchestra
A-3343, $1.00

Feather Your Nest, and **Grieving for You**—Medley Fox-Trots
The Happy Six A-3345 $1.00

Margie—Fox-Trot, and **Broadway Rose**—Fox-Trot
Ted Lewis' Jazz Band A-3351 $1.00

Baby Dreams—Medley Waltz, and **I'll Be With You In Apple Blossom Time**—Medley Waltz
Prince's Dance Orchestra A-6177 $1.65

Standard Models, Columbia Grafonola, $37.50 to $360

New Columbia Records out the 20th of each month

COLUMBIA GRAPHOPHONE CO., Toronto

BLUE-EYED VILLAIN!

By YSOBEL BARRE
(Staff Correspondent Cross-Atlantic Newspaper Service.)

LONDON, Feb. 10.—"Beware of blue eyes, especially deep blue eyes," is a recent warning to London youths and maidens by a French student of human nature, who hides his identity under the initials A. C. D.

"In fact, the more clear and innocent the look the greater the deception of those exceptionally blue eyes. Having this opinion endorsed by others, I do not hesitate to say, 'Beware!' The blue eye so often depicted by the novelist is unfathomable. I have come into contact with several cases where the clear, almost child-like expression has accompanied a downright lie.

"This theory applies not only in marriage but in every case. Without attempting to delineate character, one may safely assume for general application, the blue-eyed people are inclined to be more treacherous, are less likely to be staunch friends, and others."

The "true blue" eyes of the ballad singers are, it seems, not so true as they are sung, and it appears that the song-maker is at variance on this matter with the moralist.

It is something of a shock to find blue-eyed husbands regarded as more faithless than husbands with eyes of other hues, but Mr. Thomas Lumsden, Chief Relieving Officer of Leeds, backs up the opinions of A.C.D. He says that husbands with such eyes are prone to run away from their wives.

Mr. Lumsden, indeed, declares that in the cases of runaway husbands, of which he has had experience, 90 per cent. have had eyes of this apparently dangerous color.

While novelists only speculate on the period when married unhappiness is greatest, Mr. Lumsden has definite data.

"Married unrest," he says, "shows itself between the ages of 30 and 40. Before 30, men are hopeful, or in love, and after 40 either married or resigned."

"As a rule," he adds, "a man only deserts his wife once, and wife desertion is generally most prevalent during times of industrial depression.

"A man sets forth to look for work and forgets to return, especially if his quest has been unsuccessful. Generally, however, if he is successful he returns happy to his wife, especially if his eyes are not blue." Mr. Lumsden's statements have roused a warm controversy on the merits and demerits of blue-eyed husbands.

Dr. Albert Wilson, a psychological expert, does not wholly agree with Mr. Lumsden.

"My experience has been that the dark-eyed man is the more temperamental and fiery," said Dr. Wilson; "but this is nothing new; it is mentioned in Revelations."

"You must have remarked," continued Dr. Wilson, "that Mr. Lumsden bases his theory on his observations of poor people only. The nature of his work does not lead him in contact with the rich, wh are less prone to desert their wives for fear of unpleasant notoriety.

"No such sweeping statement should be made unless the average is taken from a study of about 10,000 cases."

Another doctor put forward the suggestion that should Mr. Lumsden's assertion be correct, the irresponsibility of the blue-eyed husband is derived from his love of adventure.

"Blue-eyed men," he said, "are notoriously the best sailors, soldiers and explorers. The call of adventure probably sounds so loudly that it induces them to throw up home ties.

"Anyway, whatever kind of husband the blue-eyed man makes, I am sure that the brown-eyed girl makes a better husband of a man!

"But in the words of Kipling, 'that is another story.'"

Professor (giving examination) — "Does any question embarrass you?" Bright Student—"Not at all, sir. Not at all. The questions are quite clear. It is the answers that bother me."—Penn State Froth.

BOY CRIMINALS GET SUSPENDED SENTENCE

BELLEVILLE, Feb. 10.—Stan[illegible] Flagler, aged 16 years, pleaded guilty in the Police Court to stealing a bicycle. The machine had been recovered and the boy was let go under bonds.

The two brothers, aged 13 and 15, accused of breaking into the Thomasburg Post Office and getting away with about $130, was tried privately and let go under a year's suspended sentence, his father giving surety for their safety.

You Never Forget Pyramid

The Relief Makes You a Firm Friend for All Time and You Pass the Good Word Along

Ask anyone who has ever used Pyramid Pile Suppositories what it means to get relief from itching,

bleeding or protruding piles or hemorrhoids.

Ask the nearest druggist anywhere in the U. S. or Canada for a 60 cent box. Be sure you get Pyramid Pile Suppositories and take no substitute.

Pyramid has certainly brought a world of comfort to a great host of people who suffered, many for years.

If you would like a free sample, send your name and address to Pyramid Drug Co., 608 Pyramid Bldg., Marshall, Mich.

CUTICURA FOR THE DAILY TOILET

Use Cuticura Soap daily for the toilet and have a healthy clear complexion, soft white hands and good hair. Assist when necessary by touches of Cuticura Ointment. The Cuticura Talcum is also ideal for the skin.

Soap 25c. Ointment 25 and 50c. Talcum 25c. Sold throughout the Dominion. Canadian Depot: Lymans, Limited, 344 St. Paul St., W., Montreal. Cuticura Soap shaves without mug.

A FULL LARDER

Means that the Housewife Always Has on Hand, ready for immediate use, All Varieties of SPICES, EXTRACTS, SYRUPS, Etc. In planning for anything Special, there's no waiting for the Ingredients. In case your stock runs low, notify us, and we'll replenish it.

BERT HEARD, Grocer

239 GEORGE ST. 'PHONE 68

Ride a Massey

Save Time and Money—7c Street Car Fare for One Year Equals Almost Enough for TWO Massey Bicycles.

Ride a Massey

WHITE BROS.

—174 HUNTER STREET—
Open Evenings — (Opp. Oriental)

Evening Examiner

'Phones—Editorial 1601, Business Office 1600. Private Branch Exchange to all Departments.

The Examiner is a Member of the Audit Bureau of Circulations.

The Daily Examiner, published every lawful evening by The Peterborough Examiner, Limited. Office—419 George Street.

The Weekly Examiner, published Thursday Morning.

Daily Examiner by mail, $4.00 per year. The subscription price of The Daily Examiner is $6.00 per annum; that of The Weekly Examiner, $1.50.

U. S. REPRESENTATIVES

Special U.S. Representative: W. H. Stockwell, 620 People's Gas Building, Chicago, Ill. New York—Chas. P. Miller, 225 Fifth Ave.

Advertising Rates on Application.

R. M. GLOVER, Managing Director.

"Peterborough Presents Possibilities Unsurpassed."

THURSDAY, FEB. 10TH, 1921.

A BUSINESS-LIKE PLAN.

In deciding upon the motion of Ald. Gainey and Morrison that all applications for civic grants, as well as all requests from civic employees for larger salaries, shall be considered by the committee of the Whole Council instead of by the Finance committee as formerly, the city fathers have adopted a business-ike course. These matters, over which there is always more or less difference of opinion, might jus tas well be threshed out before the Whole Council in the first place, for experience has shown that there has generally been a discussion anyway when the report of the Finance committee was presented and the deliberations of the latter committee were in some instances at least a case of wasted energy, for the committee of the Whole has reversed the decision of the Finance committee. Ald. Crowe's suggestion that information eb secured from other cities of the same approximate size as Peterborough in regard to the cost of the municipal management fits in nicely with Ald. Gainey's motion, for with this information available, the Council will be better equipped in dealing with applications for salary increases and other matters of the same kind.

TO FIGHT IT OUT.

Although the first reports from Ottawa following the West Peterborough by-election indicated the possibility of an early appeal to the country and this course was urged upon the Government by many of the newspapers that have consistently supported the present administration, there is little probability of a general election unless the private members when they arrive refuse to endorse the cabinet's decision to "carry on." It is evident that Premier Meighen has decided to ignore the verdict in the local election and to attempt to weather the coming session. Both Liberals and Farmers will press for a speedy dissolution of the House, and as the Government's majority at the present moment is decidedly lean, the session, which opens next week, sholud be one of the most interesting in the history of the Canadian Parliament. The fight will commence early in the session for the opposition may be depended upon to bring in an amendment to the address from the throne calling for a speedy dissolution of the House. The Government's majority is so small as to make an amendment of this nature a very dangerous mater for the Administration.

THAT HYDRO REPORT.

That portion of the report of the special committee of the Ontario Legislature delegated to study the question of a more equitable distribution of Hydro-Electric power, which proposes that urban users of power shall be taxed $2 per horse power for all the power used by their Utilities Commission in order that power transmission lines may be built in the rural sections, will be opposed by the local council, and the decision of the city fathers to show their disapproval of the proposal is the only course they could follow. The plan suggested by the special committee of the Legislature is not only class legislation of the most glaring kind, but, as Sir Adam Beck has pointed out, its adoption would be ruinous to the whole Hydro scheme. Much as urban dwellers sympathize with the desire of their friends in the country to have the benefits of electric power, they see no reason why the cost of transmitting the energy to the rural section should have to be met by the people of the cities and towns. There is neither reason nor justice in the policy advocated by the special committee, and the local council is entirely justified in deciding to oppose the measure and to indicate their opposition by sending a delegation to Toronto if this step be considered advisable.

Smoke
T&B
The name which stands for quality

THE SOUTH AFRICAN RESULT.

South Africa will "carry on" under the Union Jack. The returns from the general elections, although not complete, are sufficient to show that General Smuts will have a safe majority. The verdict will be received by every loyal Canadian, as well as by citizens of the British Empire everywhere, with delight, for it means that the people of South Africa have decided to remain as an integral unit of the Empire rather than to follow General Hertzog in his endeavour to make an independent republic of the country. That was the real question before the electors on Wednesday, although both the leader of the Labour party and General Hertzog, chieftain of the Nationalist group, have endeavoured to camouflage the issue. The defeat of General Smuts and his South African party would have been a calamity not only to the British Empire, but to the people of South Africa, for the return to power of a party whose chief ideal was the separation of the country from the Empire, could have no other consummation ultimately than to cause a renewal of the old struggle between Briton and Boer, with results that would be too terrible to contemplate. A Nationalist victory would have meant disaster to South Africa; the importance, therefore, of the success at the polls of Premier Smuts cannot be exaggerated. The whole Empire will rejoice that South Africa has decided against secession.

GOVERNMENT CHARITY.

Appeal to the Dominion Government for help to combat the starvation in parts of Chian raises a difficult question. How far should governments go in the direction of making national subscriptilons to charity elsewhere? Or what limitations should there be? The emergency in China is stated by creditable people to be a terrible thing. But so is the emergency to-day throughout much of Europe, and throughout much of Asia outside of China. In Austria, in Poland, in Serbia, in Armenia, in India, in Russia, the distress of great numbers of people is known to be harrowing, the lives of millions of children in danger. Recognition of the Dominion Government of responsibility for official aid to the Chinese would mean recognition of responsibility more or less towards every other desperately distressed country. If one why not another? The only distinction could be the comparative extent or gravity of the distress—how much one country was worse off than some other. This would usually entail special government examination, would certainly call for it at a time like the present, when starvation and disease press upon so much of the world; and the problem of the Government would be to determine how much more should be given to one than another, to determine for instance how much more should be given to China than to Armenia, to Poland than to Serbia, to the Ukraine than to Austria, to India than to Constantinople.

In the United States a splendid effort is being made to raise by private subscription a sum of thirty-three million dollars "to save the lives of three and a half million children in Central and Eastern Europe," the money to be disbursed through an organization headed by Mr. Herbert Hoover. This suggests two things. One that if the principle of Government responsibility in Canada for aid to relieve epidemic distress elsewhere is to be accepted, the logical step to take would be to make one definite appropriation of public money, and place it in the hands of a commissioner for distribution among various nations according to his judgment after proper enquiry. The other thing suggested by the American subscription is that perhaps private subscription should usually be relied upon to contribute to foreign emergency. A Government can reasonably argue, if it chooses to do so, somewhat as follows: "Cause for help is stated. Many of our people feel that help should be given. Some doubt it, some are indifferent, some say need enough exists at home for any public money that can be spared for charity. Under the circumstances, and realizing that those who feel that help should be given are free to give it themselves as private individuals, we doubt it we ought to compel the rest to give through their taxes."

A sudden disaster, on a great scale, fire, flood, earthquake, which appeals to the pity of mankind is sometimes a fiting occasion for Government action elsewhere; but a good reason for that may be the immediateness of the call for help. No time may be left for the inevitably slow processes of appeals to private charity. The case is perhaps different with slowly-developing eras and arenas of disease and famine.—Ottawa Journal.

"OUCH! THAT OLD RHEUMATISM"!

Get out Your Bottle of Sloan's Liniment and Knock the Pain "Galley-West."

WEREN'T ready for that last quick switch in temperature, were you? Left you stiff, sore, full of rheumatic twinges?

You should have had a bottle of Sloan's Liniment handy that would have penetrated without rubbing, warmed and soon eased up the muscles, quieted the jumpy, painful, affected part and brought gratifying relief.

Helpful in attacks of lumbago, sciatica, external soreness, stiffness, strains, aches, sprains. Get a bottle at your druggist's. 35c, 70c, $1.40. Made in Canada.

Sloan's Liniment Kills Pain

EDITORIAL NOTES.

The Union Jack seems to be good enough for South Africa.

The O.T.A. has caused a row in the Legislature. And a good many more outside of Queen's Park.

A Stamford woman has entered a suit of damages because a cake she was baking was spoiled by dynamite blasting. All of us have seen cakes that dynamite couldn't have affected.

A Louisiana sheriff forgot to hang a negro prisoner convicted of murder. It is a wonder a lynching bee didn't follow this lapse of the official memory.

WISE AND OTHERWISE

"The Comedy of Errors" was the work of a married man.

Stubbornness is an acute attack of rheumatism in a pliant spinal column.

Less talk and more perspiration in certain quarters and the much-mourned wheels of industry would turn more rapidly.

Contrary to little Willie's belief an imitation moustache and an elongated cigarette-holder do not make a he-man.

Yesterday was the beginning of Lent, but Peterborough gave up politics a day or so in advance of other innocent amusements.

"How did your wife vote on Monday?"

"For one of the four candidates for whom I didn't."

The Enthusiastic One — "This is God's country."

The Bored Visitor—"Evidently he seldom looks at it."

"Bother," said father, at the breakfast table, "I have ordered a taxi for this afternoon, and I shall not need it after all."

"Shall I telephone and disorder it, daddy?" asked the small daughter of the house.—Toronto Telegram.

Teacher—"Thomas, will you tell me what a conjunction is, and compose a sentence containing one?"

Thomas (after reflection)—"A conjunction is a word connecting anything, such as "The horse is hitched to the fence by his halter." "Halter" is a conjunction, because it connects the horse and the fence."—Harper's Bazar.

A New Brunswick doctor issued to one of his patients fourteen liquor prescriptions in a single day. An epidemic of that disease would make a hit with some people.—Montreal Star.

FIND BURGLAR IS A LUNATIC.

Man Caught in Home Nearly Nude Fled From Middletown.

EAST VIEW, Feb. 9.—Officials of the model East View penitentiary discovered to-day that William Schultz, a prisoner who had just arrived there arrayed in a Palm Beach suit, was an escaped lunatic from Middletown Insane Asylum. Schultz, whose relatives live in New Milford, Conn., told one of Warden Warren McClellan's assistant, confidently, that he escaped from the asylum a few days ago and went to Millbrook, N.Y.

There he broke into the country home of I. S. Wheaton and, wearing only an undershirt, secreted himself until found by a caretaker. In court, when given three months for burglary, he told the Judge he was only following the tendency of the times to wear fewer clothes.

"Look about you and you will see the women are wearing their dresses shorter than ever," said Schultz, 'and thinner, too."

The police got a Palm Beach suit for the prisoner and made him put it on when they arrested him.

Now is the time for OXO

OXO Cubes exactly meet winter's needs; they nourish and they warm.

OXO CUBES

SCHOOL REPORT

School Report for January S.S. No. 9 Smith.

Names are in order of merit.

Sr. IV—Velma McIlmoyle, Olive Preston and Elsie McConkey (equal), Vera McIlmoyl, Clarence McIlmoyl, Shermon Sweeting.

Sr. III—Audrey McIlmoyl, Hazel Nixon George McIlmoyl, Everett Nichols, Viola Roseborough, Cora Tully, Grace McIlmoyl,

Jr. (a) Max McIlmoyl, Helen McConkey, Pearl Elliott, Clayton Branch, Alice Nichols, Karl Branch, Doreen McConkey.

Jr. III (b) Walter McIlmoyl Pearl Newham, Bertrice McConkey.

Jr. II—Maurietta Elliott

(I Classes and Primers not listed).

K. S. MADILL, Teacher.

KEENE NEWS

KEENE, Feb. 9. — Last Tuesday evening the Lakefield senior hockey team played Keene and the latter won by a score of 12 to 3.

Ice Carnival.

On Wednesday evening the rink company gave a fancy dress carnival. A large number attended, and many pretty costumes as well as comic ones were to be seen on the ice The door receipts amounted to over $60. The prize winners were:

Best dressed lady—Kate Shearer.
Best comic lady—Katie Skinner.
Best dressed girl—Lila Moore.
Comic—Miss McKim.
Best dressed man—Frank Brown.
Comic (male) — William Chapman.
Best dressed boy—Ronald McEachern.
Comic boy—Archie McFarlane.
Partners race—Kate Shearer and Frank Brown.
Mile race—1 B. Cardwell, 2 F. Rogers, 3 F. Brown.
Half mile race—Mr. Rogers.
Boys' race—Mr. Rogers.

HOCKEY GAMES.

On Thursday evening a very exciting game of hockey was played by the Keene juniors and the Peterboro South End Flyers. The Juniors won by a score of 1-5.

From 8 to 9 on the same evening, the Keene senior team played the Peterboro Bohunks. The score was 15 to 2 in favor of Keene.

In the Churches.

The Union Sunday school has been organized at Lang with Mr. F. S. Pollard as superintendent.

The quarterly meeting was held in the Methodist church on Sunday morning. At a reception service four persons united with the church. An unusually large number remained for the sacrament of the Lord's Supper.

The quartely official board met on Monday.

Mrs. Rev. Honey delightfully entertained her Sunday school class of young ladies and t' ir gentlemen friends last Thursday and a very enjoyable evening was reported by those attending.

The young men's Bible class held their annual meeting and election of officers in the parsonage on Monday evening. The Builders' class also met in the parsonage at the same time and a pleasant social hour was enjoyed.

Valentine Social.

A basket social will be held in the Town hall, Keene, on the evening of Feb. 14th when the ladies are requested to bring baskets. A good programme is being prepared.

Methodist W. M. S.

The regular monthly meeting of the W.M.S. of the Methodist church will be held on Thursday afternoon of this week at the pasonage.

Social and Personal.

Mrs. George Lee of Toronto, is visiting her sister, Mrs. Dr. Harrison.

Miss May Burley spent the week end with Miss Jean Adams at Stirling.

Miss McKim of Peterboro was a guest the past week of Miss Stella Ellis.

Mr. George Watkins of Monaghan, has moved into the property belonging to Miss Kittie Gowlie

Mrs. T. P. Howson was shopping at Peterborough in Friday.

Mrs. Stanley Taylor spent a few days this week with Peterboro friends.

Mrs. Russeau and little daughter of Norwood are guests at the home of Mr. and Mrs. William Wellman.

Mr and Mrs. W. J. Wood of Toronto, were guests over the week end at the home of Mr. and Mrs. William Campbell.

Mr. and Mrs. R. Turner of Peterborough were guests last week at the home of M. and Ms. S. Taylor.

Mr and Mrs. W. R. Wedlock were in Peterborough, Monday.

Mr. William Carter has returned to Peterborough after a pleasant visit with Keene friends.

"What Can You Do?"

One of the first questions asked the man seeking a new position is, "What can you do?". If you say "I can save money", and produce a Merchants Bank Pass Book that shows regular weekly or monthly deposits, you need no other recommendation. The man who saves systematically—knows the value of money—is providing for the future—is ambitious—is using his head as well as his hands—and the Savings Account proves it.

THE MERCHANTS BANK OF CANADA

Head Office: Montreal. Established 1864.

PETERBORO BRANCH, - - C. S. CUMMER, Manager.

Sub-Agency at Fraserville open Mondays and Thurdays.

WAGE REDUCTION IN SCHENECTADY WORKS

General Electric has reduced wages of 20,000 workers 10 to 15 per cent., which took effect February 1st, according to official announcement from Schenectady.

PILES

Do not suffer another day with Itching, Bleeding, or Protruding Piles. No surgical operation required. Dr. Chase's Ointment will relieve you at once and afford lasting benefit. 60c. a box; all dealers, or Edmanson, Bates & Co., Limited, Toronto. Sample Box free if you mention this paper and enclose 2c. stamp to pay postage.

"Bon Soir"

ALEX. GORDON

Meat Merchant

takes this opportunity of thanking his numerous Patrons for their valuable Patronage in the past, and for their hearty good wishes for the future.

He also desires to state that as soon as arrangements are completed he will make his Re-opening Announcement in New Premises. 3d-35

TELEPHONE 790
WHEN YOU WANT YOUR
Piano or Organ Tuned
Player-Pianos a Specialty
ALL WORK GUARANTEED
W. H. Cunningham, 560 Weller St.

CHINA PAINTING
Mrs. Langley McCarthy
TEACHES BISCOFF'S NEW AND BEAUTIFUL WORK IN CHINA PAINTING

EDWIN ELCOME
—TAXIDERMIST—
DEER'S HEADS OUR SPECIALTY.
(Put salt on flesh side before Shipping.)
Heads, Animals, Birds, Fish, Etc., Mounted Artistically and Permanently.
692 HARVEY STREET
PETERBOROUGH, Ontario.

COAL

Cannel, smithing, steam and anthracite, all sizes in stock. Fresh eggs by the case. Limited supply. Order immediately for prompt delivery.

The W. Scott Co., Ltd.
'Phone 264W.
124 Robinson Street - East City.

"A Little Bit of All Right"

Enjoy them to-day

PLAYER'S NAVY CUT CIGARETTES

THAT SON-IN-LAW OF PA'S

By C. H. Wellington

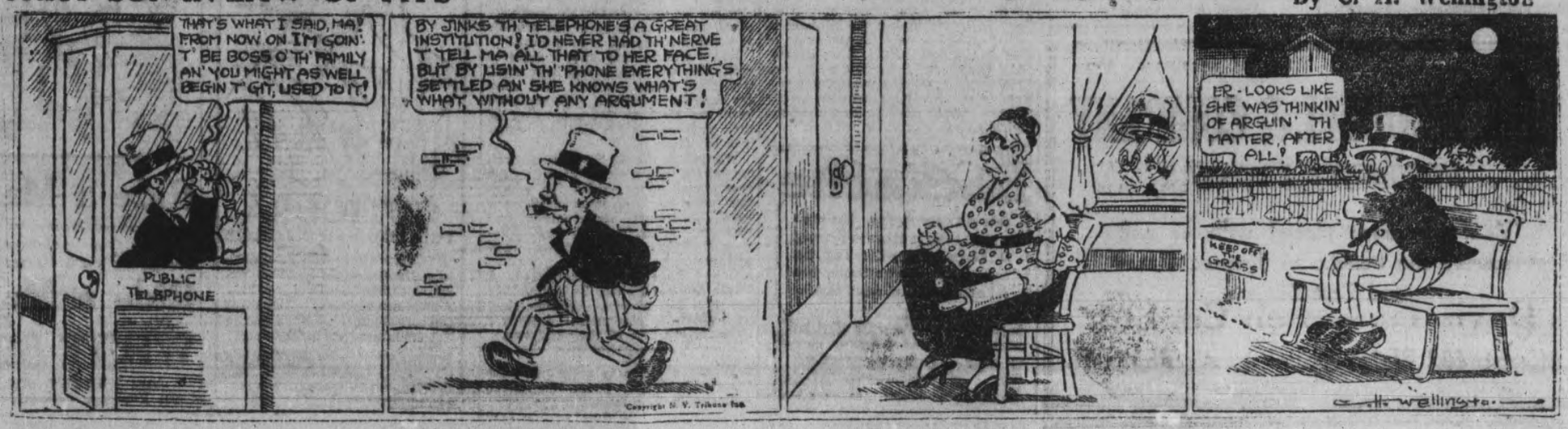

A "little BOVRIL" Keeps the Doctor away

KEEP fit by taking Bovril; it is not only nourishing but makes other foods nourish you as they should.

The Body-building Power of Bovril is 10 to 20 times the amount taken.

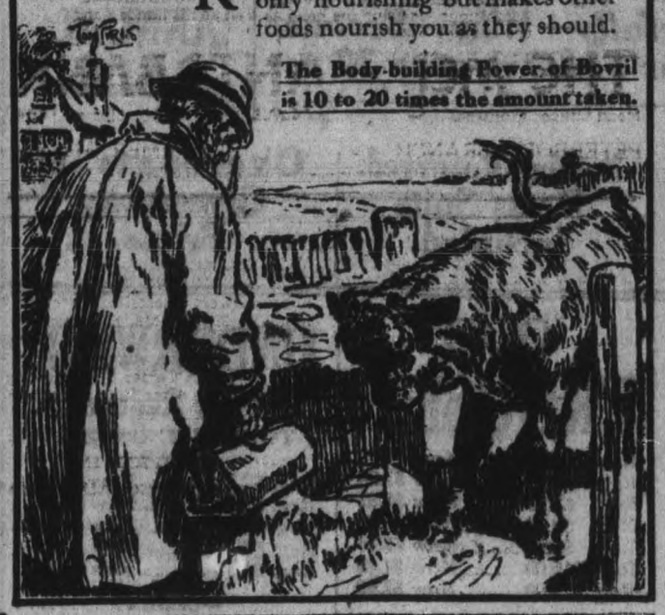

PALE HANDS NOW

(By Cross-Atlantic Newspaper Service.)

PARIS, Feb. 10.—Polished rosy fingernails are going out of fashion in Paris, and the "pale hands, pink tips" which were the mark of Parisian elegance are no more. Manicurists have agreed that the nails of their clients should retain their natural color.

The latest rage is to paint the eyelids a deep blue hue to lend additional expression to the face, while avoiding the look of fatigue produced by shadows drawn below the eyeball.

POLICEWOMAN'S WORK IS BEING INVESTIGATED

KITCHENER, Feb. 10.—As the result of criticism on the part of a number of the members of the City Council the Police Commission is investigating the work that has been done since the appointment of Miss E. Shantz as policewoman. Judge Hearn, chairman of the commission, strongly favors the retention of a policewoman, believing that in a city where many girls are employed an officer is required to look after their interests. The aldermen who do not favor the continuance of the expense claim that the constables can perform the duties that have been undertaken by the policewoman. Miss Shantz was appointed about six months ago.

For Winter Weather —a Wrist Radiolite

Convenient for Women too

DID you ever stop to think of the convenience of a wrist watch in winter—how it saves taking your gloves off, unbuttoning your overcoat, your inside coat and then fumbling around to extract a watch from an unfindable pocket?

With an Ingersoll Wrist Radiolite, one movement of your left arm and you can see the time—daylight or pitch darkness.

Genuine radium is used in the substance on the figures and hands to make them sparkle the time in the dark for you. The movement is tested in three positions for a total of six days before it leaves the factory. The strap is strong and good looking. At $6.75 a Wrist Radiolite is money's worth all the way through.

Made in a Canadian factory which last year produced an Ingersoll for every fifty Canadians. Sold by merchants everywhere.

ROBT. H. INGERSOLL & BRO.
294 Ste. Catherine St., E., Montreal, Que.

Ingersoll Wrist Radiolite $6.75

Ingersoll RADIOLITES

STOP

and think for a moment what your loss would be should Fire destroy your buildings, business, home or contents.

Without *Fire Insurance* your loss is a total one.

With *Fire Insurance* you suffer no loss whatever—and a few dollars a year gives you this protection.

All branches of insurance represented.

See us about your policy to-day.

Davis-Thompson Co. Ltd.
Insurance and General Agency
433 GEORGE STREET, PETERBOROUGH ONT.

"OLD AGE" IS MERELY A POSE

FAMOUS LONDON SURGEON BLASTS "TOO-OLD-AT-FORTY" MYTH.

(By Cross-Atlantic Newspaper Service.)

LONDON, Feb. 10.—The "too-old-at-forty" myth has been finally disposed of by Sir James Cantile, the famous London surgeon, who declares that "old age is merely a pose." He has started a physical culture class for business men of 45 to 75, and as a preliminary step called together 200 elderly pupils for a discussion.

War was declared on "that old-age feeling." Rheumatism was defied and lumbago jeered at by the speakers. The fresh and sturdy instructor of the course, Major Cruden, who, although 69, served as a private at the front, was held up as an example of what any grey-headed man can become.

"Too many of us get thinking we are old and infirm," said Sir James Cantlie. "As men grow older they complain of their rheumatism and lumbago. They say they can't get up in the morning, they can't move, and a lot of other things that are all nonsense. They have lumps on their ears and elsewhere. Have you got them? Then you should not allow yourself to have them. They have deposits of salt.

"Exercise is better for you than spas, baths and other such treatments. Shave a dog and varnish him and he will die in a week. You want to perspire. Many men say they can't perspire, but it is nonsense. I would weigh their undergarments in the morning and again in the evening, and the scales would prove that they can perspire.

"Our grandmothers kept warming-pans, but these are now hanging on walls in our houses. I would say to women, 'Take down that warming-pan and use it. If it leaves a vacant nail hang the teapot on it.' Deafness is caused in old people by damp pillow-cases. Your grandfather wore a nightcap. You call them silly old things, mollycoddles, but nightcaps and warming-pans were wise things."

Professor Simpson deprecated the "too-old-at-forty" cry, and said there was no reason why a man should not be active in body and mind at seventy.

When the arrangement to hold lessons in "physical jerks" every Tuesday had been made, it was suggested that if some man would move the chairs and give a little drill it could be shown that the exercise would not harm even the oldest. A wave of action ran through the room. Bald-headed men swung chairs aside three at a time, while bearded patriarchs began to move the piano. Within a minute twelve elderly men were listening to the "prepare to begin" and "begin" of their 69-years-young instructor. After exercises in their shirt sleeves, to the tune of the piano, men of 50, 60 and 70 walked away with bright eyes, erect heads and elastic steps.

YE OLDE FIRME

---Established 1850---
---70 Years---

The Heintzman & Co. Diminutive Grand

A Perfect Little Grand

Possesses all the musical qualities of the large parlor grand—all that individual beauty of tone that is characteristic of a Heintzman & Co. piano only.

Built to fit in the modern-sized room, as many modern houses are constructed to-day.

It fully meets the requirements of the most skilled pianists.

Heintzman & Co. Limited
George & Hunter Sts., Peterboro
The Name is Your Guarantee.

OMEMEE MINSTRELS A HUGE SUCCESS

CROWDED HOUSE GREETED LOCAL TALENT—SWEET MELODY, IRRESISTIBLE COMEDY, ENTRANCING SCENERY.

OMEMEE, Feb. 9.—"Dese bones shall rise again." To those who read these words here they are words and little else, but to those who heard them 'midst the mirth and melody which filled Coronation Hall to overflowing on Friday and Monday nights last, they are a delightful memory. Many of the good folk of "dis one-hoss town dat is good enuf fo' me" have been on tiptoe since before the Christmas festivities, but now they walk on the whole foot, and are satisfied.

Strange Doings.

Strange doings were going on around the hall, and as time went on, the doings went faster and faster, but only the initiated really knew what 'twas all about. The comings and goings of smiling men daubed with paint might have made one say "The new Council soon got to work; they have a contractor already on the job of renovating the hall." Take another look, boss—no mere contractor's men ever hustled and smiled like these men. You miss your guess; have another." Of course, a good many knew that Mike Parsons had something up his sleeve—that's what got the folk on tiptoe.

Then came the big sign in front of the hall. "The Pigeon River Minstrels will put on their show on Friday, 4th of February, at 8 o'clock in Coronation Hall. Plan at Bradley's. Rastus Bones Ruius Moses.—Dey'll oil be dar." The cat was out of the bag. Mike was gathering some of the boys and Bob Johnson and turning them into first-class "Down Souf Niggah Minstrels." But what about the fellows daubed with paint—well, that's another story.

Crowded House.

Then came Friday night and a crowded, curious house. Things looked just the same as usual—only the crowd that "please us if you can look" was absent, which is mostly on the faces of people waiting to get a first look at a professional entertainer, and a look of "Oh, this is going to be something different," took its place. But what was it? The same old curtain with its venetian scene hid the stage. What was behind it? That expectation of something new even kept the lively boys from throwing candies and wrestling over the seats as if they feared that one of those Down Souf Gen'lemen might be a policeman and suddenly step through that Venetian curtain and without ceremony run him off to the little brick building behind Parson's store where everybody who becomes a nuisance really ought to be for a while.

Sweet Melody.

Then melodious sounds were heard behind that same old curtain then up it began to rise—the curtain I mean—and then was revealed the wondrous Pigeon River Minstrels—ranged before almost beautiful scenic effect, depictoring the beautiful home of a slave keeping "Massa" and singing in most melodious harmony "Carry me back to Old Virginia."

Night of Mirth.

That was the beginning of a night of mirth and melody the like of which was never before enjoyed in "Old Omemee".

One dare not say what it was about the whole show that was best— It was all good quids—jokes, stories farce solos—choruses— quartettes. It was just one long evening of mirth melody and laughter, good, clean, honest wholesome entertainment, that helps one to go back to his work with a better heart. Dull care for a time anyway was chased away.

Quite Entrancing

When the curtain rose for the second part of the programme, the mansion with its lights and vines was gone and a scene still more lovely and entrancing took its place—a soft southern moon shining among great magnolia trees laden with bloom. The minstrels now in the garb of workers among the corn and cotton lying on the turf beneath them, singing their sweet plantation melodies. And under the magnolia trees the music and dancing went on until the curtain. The old Venetian curtain—dropped again, and the minstrels were hidden from sight.

Every last person in the audience register in their heart "the best ever and our boys.

The Other Story.

But what about the other story the men daubed with paint—why that is how those beautiful scenes, the mansion and the magnolia trees come to be. They neither happened nor were they imported nor was even an artist imported. One of our own boys who did his best in the trenches, as did a good many others of the minstrels, and is now with his wife holding down a farm near the village is the artist—and a real artist he is. Mr. Bert Hume not only for his skill but for his time and labor so unsparingly given deserves and has the appreciation of the other minstrels and the appreciation and gratitude of a responsive public. And to Mrs. Hume also, who helped very greatly in fitting the minstrels out in wig and costume is the appreciation of the boys and the audience coming.

Will Be Back Again.

The Minstrel Show is now history—But they'll be back again. "Shoo nuff dey's not goni' to be niggas what ain't".

The proceeds of this show, which was put on under the auspices of the Omemee Athletic Association, will be applied on the purchase of a field which has been secured for the use of the village and community for all kinds of athletic sports.

The proceeds Friday night were $255 and on Monday night, $178.

"All aboard fo' ol' Omemee".

'Dese Bones shall rise again.

108 NOX-A-COLD

Healing to the Lungs, Throat, and Chest. Endorsed by doctors. A wonderful cough medicine for adults or children. Price, 35c a bottle. If you have a cold in the head, use Nox-a-Cold Tablets. Price, 25c a box. Two used together will break up any kind of a cold in a few hours. Sold at all drug stores. t-t-s

In 1892

We first offered the public our

"SALADA" TEA

B726

Millions now use it to their utmost satisfaction

TERRIBLE SUFFERING OF EUROPE'S CHILDREN.

(Cross-Atlantic.)

BERLIN, Feb. 10.—Medical statistics show that of 485,000 Berlin children, 23,000 are suffering from tuberculosis; 77,000 suffering from other diseases are practically starving.

The death-rate of children under three months has doubled. The 1920 death-rate of children under five years has increased by 35 per cent. compared with pre-war times.

Similar reports come from Vienna, where 75 per cent. of all children are underfed and suffering from rhachitis and softening of the bones. Of these children, over 50 per cent. suffer from tuberculosis.

Louis Rotenberg, young Toronto violinist, who was interned in Austria during the war, and who is now reported by his teacher, the famous Sevcik, to have developed into an artist with a great future.

BRITISH PREMIER'S NEW GIFT-HOME.

LONDON, Feb. 10.—The Lloyd-George family is now in possession of its new home, Chequers, Buckinghamshire, which has been presented to the nation as a country residence for the Prime Minister by Lord Lee of Fareham.

Chequers is a beautiful, typical English baronial manaion, full of historical associations. The outside of the building is as interesting as the interior. There are lines of trenches which date back to a period before the time of Cromwell. Part of the house was built in 1840, and additions were made in 1565.

The great stone hall, with oak panelling, large oak chests, antique furniture, and portraits of kings and of former owners of the house, is redolent of Tudor days.

Lord Lee of Fareham, whose wife was Miss Ruth Moore, of New York, was British Military Attache with the U. S. Army in Cuba in 1898, and afterwards at the Washington Embassy. He was previously Professor of Strategy and Tactics at the Canadian Royal Military College.

Be Slender

A true way to become slender, agile, healthy is now yours. See the pictures; the shadows are to give you idea of size before reduction of weight. No need of starving yourself, or exhausting exercises. No salts or calomel, no thyroid, no loss of time. Just follow the simple, easy Korein system as aid for you to reduce 10 to 50 pounds (whatever you need to) under $100 money-refund guarantee. Safe, reliable, recommended by physicians. Many reports of delightful, lasting reduction from users throughout Canada; Why not you? Add to your capability and charm. Amaze all who know you. Become lighter in step, younger in appearance, attractive, gain in health, add years to your life! Ask for KOREIN (pronounced koreen) at any drug store; follow the Korein system reduce your waistline, chest, hips or double chin, become graceful and attractive. Get a small box of Korein at the pharmacy; or write for free booklet (which will come to you in plain wrapper), to KOREIN COMPANY, 377-D, Toronto, Ontario.

MACDONALD'S CUT BRIER

¶ MACDONALD'S "BRIER" has become a Canadian institution. Smoked by the men who made history. In the bush, on the trail, in mining camps, prospectors' huts, factory yards, on trains, steamships, in the luxurious homes and downtown clubs of our Canadian cities—Macdonald's has always been recognized as *the* smoke.

¶ MACDONALD'S CUT "BRIER"—the same tobacco but in new form—maintains every Macdonald tradition since 1858, and gives to smokers—*more tobacco for the money.*

The Tobacco with a heart

STOCK-TAKING SALE

A GENUINE SALE

$30,000.00 Worth of Clothing will be sacrificed before Stock-Taking—How—? By actually giving it away. Profits are forgotten while this sale is on and losses are taken cheerfully—Why—Because we boast of the values we are giving. During this sale the buying power of your $1.00 is over 30 per cent greater at Merrell & Meredith's

THE ANNUAL SALE

All Reductions Made from Original Price Tickets. No Sale Tickets.

Over 200 Suits in YOUR SIZE to choose from.

SUITS AND OVERCOATS

Read These Reductions

Reg. $45 now $29.50 YOU SAVE $15.50
Reg. $40 now $26.50 YOU SAVE $13.50
Reg. $30 now $19.50 YOU SAVE $10.50
Reg. $60 now $39.50 YOU SAVE $20.50
Reg. $50 now $33.50 YOU SAVE $16.50
Reg. $25 now $16.50 YOU SAVE $8.50
Reg. $28 now $18.50 YOU SAVE $9.50
Reg. $65 now $43.50 YOU SAVE $21.50
Reg. $72 now $47.50 YOU SAVE $24.50
Reg. $90 now $59.50 YOU SAVE $30.50

We are Taking a Big Loss in all Our Clothing!

MERRELL & MEREDITH
THE MEN'S WEAR STORE

Nothing Reserved. Dress Suits Included.

Overcoats at Give-Away Prices

SHIRTS

SHIRTS—Double Cuff
Reg. $3.00 ..... Now $1.99
Reg. $3.25 ..... Now $2.16
Reg. $3.50 ..... Now $2.33
Reg. $4.00 ..... Now $2.66
Reg. $4.50 ..... Now $2.99
Reg. $5.00 ..... Now $3.33
Reg. $6.00 ..... Now $3.99
Reg. $6.50 ..... Now $4.33
Reg. $7.50 ..... Now $4.99
Reg. $9.00 ..... Now $5.99
Reg. $12.00 ..... Now $7.99

MEN'S SWEATER COATS
Reg. $7.50, $8.00, $9.50—Now $4.95
Reg. $9.00, $10.00—Now $6.95

BOYS' WOOL SWEATERS AND COAT SWEATERS
Reg. up to $3.00—Now 79c

HOSE

Pure Wool Cashmere, made in England. All colours. Reg. $2.00. Now..... $1.69
Fine Botany Wool Cashmere. Worth $1.25. Now 75c

WOOL RIB FOR DRESS WEAR
in Heather and Lovat shades. Reg. $1.25 — Now 99c

WOOL RIB
for dress wear. Black and grey only. Reg. $1.00. Now..... 79c

WOOL WORK HOSE
Reg. 65c. Now 2 pairs for 98c

SILK SCARFS
Reg. $4.00, $4.50—Now $2.97

ODD TROUSERS

Reg. $6.00 ..... Now $4.49
Reg. $7.00 ..... Now $5.24
Reg. $7.50 ..... Now $5.62
Reg. $8.00 ..... Now $5.94
Reg. $9.00 ..... Now $6.74
Reg. $10.00 ..... Now $7.49
Reg. $12.00 ..... Now $7.99

CAPS

200 Caps, all sizes. Reg. up to $2.00. Now..... 59c

Rib Underwear

69c, 98c, 59c

TIES

Reg. $2.00 ..... Now $1.50
Reg. $2.25 ..... Now $1.69
Reg. $1.50 ..... Now $1.00
Reg. 75c ..... Now 49c

UNDERWEAR

Greatly Reduced

TWO-PIECE UNDERWEAR
Reg. $2.50 ..... Now $1.84
Reg. $3.00 ..... Now $2.24
Reg. $2.00 ..... Now $1.49
Reg. $3.25 ..... Now $2.44
Reg. $1.50 ..... Now $1.21

"WOLSEY"
Reg. $6.50 Per Garment Now $4.67

COMBINATION
Reg. $3.50 ..... Now $2.60
Reg. $4.50 ..... Now $3.37
Reg. $6.00 ..... Now $4.47
Reg. $5.00 ..... Now $3.67
Reg. $7.00 ..... Now $5.17
All Combination Underwear Greatly Reduced.

BOYS' MACKINAW COATS, $5.79

KU KLUX KLAN IN IRELAND

(Special to The Examiner by Cross-Atlantic Newspaper Service.)

DUBLIN, Feb. 10.—The Klu Klux Klan has invaded Ireland. It does not call itself Klu Klux, nor has it any relationship to the new Klu Kluxers who have recently organized in the United States and who are now threatening to invade New York City, but it is patterned after the Klu Klux organization which helped put the South in order after the Civil War.

It is an organization of native born Irishmen, who are opposed to the Sinn Fein, and who have decided that the only way to fight fire is by fire. They do not plan a campaign of general terrorism and murder, but they do expect to pick out the Sinn Fein leaders and bring them before the bar of Klu Klux justice.

Your correspondent, whose name must remain a secret because of his pledges in obtaining this story, but who is known to you and for whom you can vouch to your clients and their readers, has finally succeeded in meeting the supreme heads of this new and mysterious Irish organization.

For four days after I reached the Irish city where its headquarters is I sought vainly for an introduction to its head. Then I met a man who knew a man, who, but you know the rest. And I was well known in the city, and my word was good as a newspaper man to almost anyone in position of office or trust.

Two days later I was introduced to a stranger who would arrange for a man to meet me and take me to a rendevous. It was dark when we left. We walked to the centre of the city, where a hooded car pulled up to the curb by our side and my guardian turned me over to two strangers. They beckened me to the back seat where they sat and placed me between them blindfolding me, "as their lives were at stake." We were driven about corners ,up and down the city until all sense of direction I had was lost, when we pulled into a court yard.

The two took me by each arm, helped me from the car, led me across a forcourt, which I could tell as gravel crunched under my feet, then up steps and into a house, where the door had been unchained and unbolted at their signal.

Inside my eyes were unbandaged and I was led through a dimly lighted passage to a closed door where a rapped signal admitted us. Three men addressed as familiars of the holy office were seated there, but instead of being all in somber black, the central figure wore a cowl of emerald green, while those to his right and left were ghostly white, and all wore crimson gloves. Over the breast of the centre figure hung a V-shaped tricolor ribbon, on which was suspended a medal or amulet, the nature of which I did not discover. Before all three on the table were piles of documents, weighted down by small but deadly automatic pistols.

"The gentleman before you," said one of my two guides, "is the president of the Anti-Sinn Fein League of Ireland; on his right is number eleven, a Provincial Centre, and on his left is number twenty-seven, one of the joint secretaries to the Grand Council." I bowed and sat down. The president spoke, "Our precautions may seem to an outsider theatrical but you must remember we have arrayed against us the most powerful group of assassins ever gathered together. The purpose of our organization is manifest in its title, but its organization will ever remain a secret However, it is closely modeled after the Klu Klux Klan of the post bellum days of American reconstruction. We are receiving you and making this statement on authority of the Grand Council because of disquieting rumors in circulation regarding our organization. Our membership is practcally one hundred per cent. Irish born and our constitution bars the admission of any soldier of the Empire during his period of enlistment. I particularly want this made emphatic, for in certain cases the activities of the Anti-Sinn Fein League have been attributed to the military. Possibly the soldiers have acted all unknowingly as our agents, for we have supplied information on which they have proceeded, but they are not members of our organization.

"We refuse to have our country ruled by a set of political bagmen, exalted to power by an organization of assassins. We shall fight terror with counter terror and we shall execute assassins in all cases where the law has been balked of its prey."

"I may tell you," the president continued, "that our organization is not oath bound, except in the cases of a few executive with special duties. Many of our members belong to religious organizations which do not permit membership in organizations of oath-bound secrecy, but we have devised an effective way of preserving our secrecy without oaths.

"We have been existance for two years, but only recently have decided to become active by direct action methods. We have adequate financing; at present our reserve funds representing a tremendous capital and none of our members are dependant on us for their support.

"As to the fires in Cork, which have been attributed to the military, let me recall that our society warned of what would occur unless our orders were complied with. It is to be regreted that loyalists' premises were burned. These losses will be made good, but our orders must be obeyed.

"The Southern States suffered in their day under the insolence of the negro and the malice of the uneducated begger, and here we face similar conditions. A handful of school masters backed by boys and gunmen who seek to speak the voice of Ireland. It shall not be!"

TINT GRAY HAIR

Don't Tolerate Faded, Streaked, or Bleached Hair; Tint With Brownatone — Safe, Sure Inexpensive.

TRIAL PACKAGE SENT FREE.
Why tolerate streaky gray or bleached hair when it is just as easy to tint your tresses a beautiful brown as it is to powder your face? Brownatone gives the hair bewitching beauty and charm, producing instantly any shade of brown or black if desired.

"Brownatone Makes Me Look Ten Years Younger"

No other preparation is so simple to apply or so uniform in results. Light spots, gray strands or streaks, and all unnatural shades in the hair are quickly restored to all their original beauty.

Absolutely Harmless.

Brownatone is guaranteed perfectly safe and harmless to both the hair and skin. Contains no poisonous ingredients such as sugar of lead, sulphur, silver, mercury, aniline or coal tar products. It has no odor and is greaseless. You apply it in a few moments with your comb or brush. Any good druggist can supply you. Two sizes, 60c and $1.20. Insist on the genuine.

Special Free Trial Offer

Send only 10c with this coupon for Free trial package and helpful booklet on the care of the hair.

Mail This Coupon Now.
The Kenton Pharmacal Co.,
170 Coppin Bldg., Covington, Ky.
Enclosed find 10 cents (to cover postage and packing) for trial package of Brownatone.
.....Light to Medium Brown or
.....Dark Brown to Black.
Mark with X shade wanted and mail with your full name and address.

Brownatone is sold and recommended in Peterboro by Bond's Drug Store, corner George and Hunter streets, and other leading dealers.

PHYSICIANS AGREE ON REMEDY FOR COLDS

TREATMENT NOW OFFERED IN CUPSULE FORM FOR HOME USE.

Physicians are generally agreed as to the treatment for colds or grippe The ends sought are the allaying of the feverish condition, the relief of the muscular soreness and the keeping of the system open to carry off the systemic poisons generated by the cold.

In Grip-Fix, which can be obtained at any drug store, will be found in capsule form just these ingredients, viz: Aspirin, Phenacetine, Quinine Salol, Caffein, Citrate, Cascara and Camphor Monobromate. The distributors have printed the full formula on each box and any person can submit the remedy to their family physician if desired.

Grip-Fix acts with remarkable promptness. Even a bad cold is relieved in a night, while it is but rarely that grippe is not conquered in 36 hours Get a box today and have it in the house for emergencies.

On sale at all druggists, 35c. per box.

Voice Of The People

Editor of The Examiner.

Sir,—Now that the election is over, and we have seen how each candidate has worked, what a large force of helpers each man had, how well they were organised, and how well they all worked together—let us turn our attention toward the work of God. Let us organise a campaign for Christ that will outdistance the political one. Evangelist E. J. Campbell, a former Lindsay boy, will be in the large room over the Royal Bank on Monday evening, 14th February, at 7.30, for the first of a series of meetings in this work. Let everyone who is anxious for the Lord's work come and help His cause along. In the name of God, Church of God Mission, Peterborough. W. H. Crawford.
297 Maitland Avenue.

LITTLE IMPROPRIETY IN THE DANCE HALLS

TORONTO PLACES WELL CONDUCTED, MANAGERS CLAIM—DISCIPLINE ENFORCED STRICTLY.

TORONTO, Feb 10.—Whilst the proprietors of Toronto dancing halls seem unanimous in agreeing with the tenor of Rev. Byron Stauffer's Sunday night sermon to effect that such practices as cheek-to-cheek and head-on-shoulder dancing should not be countenanced in public halls, they are equally unanimous in affirming that as a rule public dances in the city are so well conducted that it would be difficult for any person to find a reasonable ground for complaint.

Impropriety Doesn't Pay.

As the proprietor of one academy put it: "We have found that in order to retain a good clientele ie is absolutely necessary that at all times the reputation of our school should be kept above reproach. It does not pay to permit any customs that are even shady, let alone definitely objectionable, and I believe every dancing teacher is well aware of this I agree with Dr. Stauffer, all right, that these kinds of dancing should be prohibited; but I think I can safely say that as a rule they are already prohibited."

"There is a great deal in the discipline that is enforced," said Prof. J. F. Davis. "If you let your patrons know that you won't stand for any doubtful conduct, you will find that the tone of your hall is kept at a pretty high level."

Fault at Summer Places.

Mr. E. M. Early thought that dancing pavilions at summer resorts are largely responsible for a certain bad name that some people associate with dancing. At these places, he explained, it is not very easy to superintend what goes on, because most of the patrons are transients and are careless of regulations that would be rigidly observed if their future admission depended upon good conduct Mr. Early doubted whether a round of inspection of the large dancing halls in Toronto would reveal anything objectionable.

Toronto's Reputation.

"When any person acts in such a way as Dr. Stauffer intimated some do, by placing cheek-to-cheek with his partner, he is defying the rules of dancing laid down by the National Dancing Association and endorsed by all the leading dancing instructors, declared Mr. B. Nowson. "Such conduct is never condoned in any place that is at all careful of its name, and I am sure it is the exception in Toronto. Why, some of us won't even permit our patrons to talk or chew gum while they are dancing. and there is a very straight line that regulates conduct between the two sexes while on the floor. Toronto has a good name for the high quality of its dancing halls. I don't think you will find any better on this continent," Mr. Newson concluded.

Does Your Food Digest?

Mi-O-Na, thats' the name of the best prescription ever written for indigestion or stomach distress. Guaranteed by all druggists.

QUAINT EPITAPH OF BRITISH BLACKSMITH.

(Cross-Atlantic.)

LONDON, Feb. 10.—The problem of an epitaph is puzzling the Cheshunt (Hertfordshire) Burial Board. They have been considering whether they can allow the following lines to be inscribed on the tombstone of a deceased blacksmith, Henry Jackson:

"My head and hammer lie reclined;
My bellows, too, have lost their wind,
My fire's extinguished, forge decayed,
And in the dust my vice is laid.
My coal is spent, my iron gone,
Last nail is driven, my work is done."

Jackson had left instructions for this odd epitaph to be placed on his grave. The Board at first decided that they could not permit the inscription, but finally decide dto refer the matter to the Bishop.

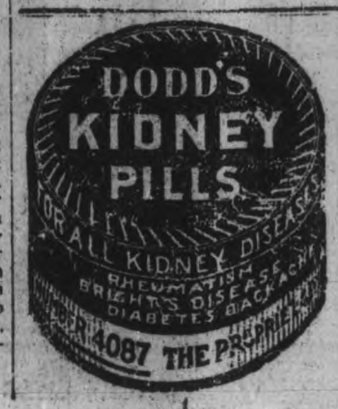

Smoke T&B
Use it for pipe satisfaction

C.G.E. Pay Day
Savings for Quantity Cash All This Week—'Phone Your Order.

5lb. 45c B. Tea for $1.98
5lb. Rolled Oats, Corn Meal .... .23
5lb. Dom. Shortening, bulk only, .89
5 Pkgs. Seeded Raisins, 15oz. $1.45
5lb. R. B. Lard, bulk only $1.38
5lb. Pure Lard, bulk only $1.29
3lb. Coffee, ground fresh $1.67
7lb. Pastry Flour ..... .43
24lb. Pastry Flour $1.39
3 Boxes Matches, 500's ..... .36

Mendell Braund
COR. PARK & ALBERT STREETS
—'Phones 348 and 890W—

IRON POLICEMAN GETS CREDIT FOR ARREST

BIRMINGHAM, Ala., Feb. 8.—An iron policeman is given full credit for the arrest here to-day of Frank Gore, a negro, charged with being the driver of an automobilewhich Saturday night struck and killed Waldon Bailey, aged 7, and seriously injured Jack Brewer, 11.

A negro driving a big touring car was seen to speed away from the place of the accident, and over a railway crossingwhere an iron figure with outstretched arms stands a warning to motorists to slow down. When he saw the "policeman" blocking the way the driver jumped from the car and fled. The automobile continued on its wild dash until it brought up against an enbankement beside the railway track's. The driver's hat and overcoat found in the machine, led to his arrest.

Newcomer (in Greenwich village)—"Is this place in Green-wich village?" The Tea-Room Pirate—"Yes, but we call it Grenitch." Newcomer—"Grenitch, eh? Well, gimme a ham sanitch."—Williams Purple Cow.

Moncur's Double Strength
LUNG SYRUP

Is a Remarkable Remedy for Obstinate and Racking Coughs, Colds, Congested Lungs, Bronchitis. People who have used this Remedy do not believe there is a better.

PRICE - - - - 35c, 65c and $1.25

Moncur's Drug Store
407 George St. Lowest Price in the City on Patent Medicines

VICTORY LOAN BONDS
BOUGHT AND SOLD
AT CURRENT MARKET PRICES

PROVINCIAL BOND COMPANY
LIMITED
111 Barrie Building, Peterboro dtf

CUT SHOWS NERVOUS SYSTEM

No Drugs! No Drugs!

In the Treatment of Disease by Chiropractic Science no drugs are used.

Your Troubles are treated through the Vertebrae, or Small Bones of the Spine, for

Rheumatism, Stomach, Kidney or Liver Troubles and Nervous Diseases of all Kinds. Consult:

Dr. R. T. Pettersone D.C., S.P.C.
CHIROPRACTOR
435 George Street. - - - Phone 87J

STORE OPENS AT - - 9 A.M.
STORE CLOSES AT - 5.30 P.M.

The CRESSMAN Company Limited

MID-DAY LUNCH IN OUR TEA-ROOM, 11.30 A.M. TO 2 P.M. - 50c

Our February Sale of Furniture

It Is Making New Friends for Our Store and Our Furniture Department In Particular

IT is making lifelong friends because the Furniture has the quality to last, even the alloted years to one lifetime. The sale is unique in Peterboro because it includes every piece. It is a splendid collection of sightly, well-made goods at prices that cannot be duplicated.

It is all conveniently displayed on our third and fourth floors where you are at liberty to walk about and look at the yellow tags and see the sale prices, and when you are at it do not fail to look at the white ones too, and see what the regular prices were.

In Magnitude and Reduction It Is the Greatest Furniture Sale We Have Ever Held

Anybody Can Keep a Boat Going with the Current—What Tests the Strength and Stamina Is to Row Upstream

In fair weather a weakling wears a shining face, for his visage reflects the sun; but the strong man keeps on smiling when the day is foul, for the optimism is of his own making and does not come and go according to the weather.

This store is always the same to its patrons—whether the day be busy or slow, the purchase large or small.

The Cressman Co. Ltd.

Lovely Spring Dresses of Woollen Fabrics from $10 to $75

Just arrived and ready for inspection is a wonderful group of the new spring dresses. We were all surprised at the ingenious innovations, the unusual lines and the distinctive little touches in detail and trimming. To tell you too much about them before hand might rob you of some of the pleasure of seeing them yourself. So drop in and look them over and be charmed with them as we were.

Ten dollars sounds like an old-time price for a Dress, and it surely is. We never hoped to see it again. But we have—and here they are in some real smart models. Of course, they are not elaborately trimmed, but they are smartly cut and have just enough ornamentation to satisfy many people. The material is navy blue serge of a very good grade.

From ten dollars the prices go slowly upward to **$75**. These are more ornamental and some are heavy with embroidery workings, soutache or military braidings and novelty touches and girdles. The flared overskirt is featured and Turkish effects are greatly favored, such as a loose blouse and a tight sash that hangs loose at the side. Metallic embroidery work is also prominent and the straight-line effect prevails in every model.

All of them arrived just recently and are the latest garments from leading makers.

Dressed To-Day

Dress Collars of Organdie, Net, and Georgette. Also Vestees.

"Perrin's" Fine Quality Kid Gloves, in Grey, Brown, White, and Black.

Another Spring Shipment of Women's Cloth Dresses, Suits, and Blouses.

Organdies in 44 inch width: Pink, Orchid, Light Maize, and White. Price $1.75 yard.

A whole New Spring Range of Dress Voiles, in many lovely patterns and colours. Priced at 98c, $1.25, and $1.50 yard. Forty inches wide.

Brown and Art Linen for Ruffles, in 18 inch and 36 inch widths; pure Linen and "Old Bleach" quality. Priced at $1.10 and $1.75 yard.

Spring Suits Already on Our Racks

Navy blue tricotine or smart jersey or the more than ever popular tweed, says the Fashion Expert, will be the most popular fabrics for eary spring wear. The fashions are charming. There are the smartest of new short length box Coats, loose or belted little Coats, with most novel of linings and unusual embroidery, and skirts, which may be short in the American fashion or slightly longer following the new decree of Paris.

Upholstered in Tapestry—

$25 Upholstered Tapestry Chairs at $19.50 Each

These living-room chairs can be had in either arm or rocker style. The frames are solid oak in fumed finish. They are upholstered in good quality tapestry and have spring seats. Genuinely good looking and comfortable chairs and now underpriced.

$30 Arm Chair and Rocker, $24 Each

These have solid oak fumed frames in the William and Mary design. The seats are upholstered in good quality tapestry and the backs are panelled with cane. They will look well in any living-room.

The Fleming Kitchen Cabinet at $50

Regularly It Sells For $95

In many respects this is the finest Cabinet we have on our floor. It is made of three-ply laminated materials (oak and other suitable hardwoods). These woods are treated by a patent cement process, and under heavy hydraulic pressure are sealed together and will neither shrink, check nor split.

The exterior finish is light colored oak and the interior is white enamel. We have only a few of them, and they are really worth very near twice **$50** each.

A $72 Buffet for $55

It is of solid quartered oak in the fumed finish and Colonial design. It has a British bevelled plate mirror and the case measures 48 inches.

TABLE TO MATCH

It has a heavy pedestal and a round top that will extend to six feet. The regular price was $54. Sale price, **$42.**

DINING CHAIRS TO MATCH ABOVE

They have full leather slip seats upholstered in genuine leather. Regular price, $80. Sale price, **$59.**

A 20% Reduction on All Pictures

Our picture stock is displayed on the walls of our lounge room and there are dozens upon dozens of interesting subjects in handsome frames. Some are originals and some are prints.

$38.50 Golden Oak Buffet, $27.75

It has a British plate mirror, a long linen drawer and two small drawers and cupboard space for dishes.

$148, Eight Piece, Dining-Room Suite at $109

This excellent Suite was marked very low, even at $149. It is solid oak in the fumed finish and the design is the greatly favored Queen Anne pattern.

The Buffet has a shaped British plate mirror, a long linen drawer and two small drawers (one lined); also a cupboard space for dishes. The Chairs are strongly made with full slip seats and are upholstered with Spanish leather. The Table is round shape with pedestal base and extends to six feet.

A $92 Three-Piece Reed Living-Room Suite at $78

It includes an Arm Rocker, Arm Chair and Divan. The seats and backs of all three pieces are upholstered with a good quality handsomely patterned tapestry. The seats are made luxurious with deep springs. The reed is closely woven and in a fumed finish.

$75 China Cabinet at $50

This beautiful Cabinet is made of American black walnut and is Queen Anne design. To appreciate its worth you must see it.

$25 Dressing Tables at $16.75 Each

We have two of these Tables. They are Royal oak in the golden finish and have British bevelled plate glass mirrors, shaped front and one drawer.

FAVOURS SETTLEMENT OF THE PRESENT CHAOS

(Associated Press.)

DUBLIN, Jan. 23.—(By Mail)—There is a great weight of general sentiment throughout the country in favour of any settlement which will end the present chaos. Irish Catholic bishops are foremost among those who are encouraging this sentiment.

Between the most moderate and the most extreme Nationalists there is this one point of agreement, that the decision of the Irish people themselves must be supreme. Submission of their attitude to the electors and the endorsement of that attitude by the country's voters, is the basis on which Sinn Feiners rest their case. They say that endoresment must stand.

There is a considerable section of the populace, however, who believe the time has arrived for a fresh consultation of the people—that a new opportunity should be given for expression of the popular will. The suggestion is made that a formal referendum should be taken as to whether the people still adhere to the uncompromising Republican policy, or are willing to give the new Home Rule act a trial.

Sir Edward Carson, for Ulster, has accepted, but Sinn Fein has refused the Act. In neither case have the people themselves been consulted as to what they think of it.

There is among Sinn Feiners a number who believe that it would be good tactics to accept the act as far as it goes, secure the election of Sinn Feiners to the Southern Parliament and obtain as much control of the Irish government as possible in the same way as they have obtained control of most of the local authorities. They would then use their new position as the basis for a fresh advance.

The argument is heard that de Valera and Arthur Griffith could do more for the cause in executive office than in jail, but that is not the dominant Sinn Fein view—at any rate among the "responsible" leaders of the movement. Hence the suggestion to consult the rank and file.

SWORDS ARE WORN.

VIENNA, Feb. 10.—Swords now are worn by court officers for protection at the order of the president of the Vienna criminal court because of the many attacks upon judges and witnesses recently in court rooms.

ROSSINI MANUSCRIPT FOUND.

(Cross-Atlantic.)

COPENHAGEN, Feb. 1.—(By Mail).—The original manuscript of Rossini's famous opera, "The Barber of Seville," has been found in the archives of the Copenhagen Conservatory of Music.

The find is all the more important because the manuscript contains the original overture which Rossini rejected after the first performance, which was a failure.

WESTERN DESPATCHES

(Canadian Press)

Air Transportation

CALGARY, Feb. 10. — Plans to provide transportation from Edmonton to Fort Norman oil fields by dirigible air ships are under way and C. K. Wollam, associated with Captain E. L. Janney, head of the concern which proposes to open up a quick route to the far north, is now in the United States completing arrangements for the delivery of the first "blimp" to be used in trail flights.

Mr. Wollam is convinced after a meteorological survey and of a general search into the conditions prevailing in the north of the absolute feasibility of the scheme and is confident that in a short time a passenger service from Edmonton to Fort Norman and back in thirty hours will be an accomplished fact.

It is proposed that dirigibles capable of carrying 32 passengers shall be used.

STUMPING INDUSTRY

VICTORIA, Feb. 10.—A big boost for clearing of land is expected to follow establishment of a stump-using industry in British Columbia according to provincial officials who have been conferring with R. Crooke a stumping inventor. The industry which Mr. Crooke is establishing uses all the waste of stumps and roots which are usually burned, and thus makes profitable the pulling of stumps.

Small portable mills are being sent to various points in the province. They cut cross sections of roots and stumps. Up to three hundred slabs an inch thick are obtained from each root. The grain is beautiful and takes a good polish. The round slabs are practically unbroken, and are used as seats for chairs and other things. The market price for slabs runs up to six dollars each—or nearly $1,800 for a whole sliced stump.

WAR ON HAIR STYLES.

WINNIPEG, Feb. 10.—A new war has been declared here amid much opposition from the fair sex. The "cootie garages" must go is the edict of a department manager in one of Winnipeg's large stores. He has issued orders that none of the female employes under his jurisdiction will be permitted to wear the "knobs" of hair over the ears which have been in vogue for more than a year. Several young girls who violated the order were promptly sent home.

WILL CARRY SIXTEEN

VANCOUVER, B.C., Feb. 10—A "plane of the Handley-Page type used on their service between London and Paris and Brussels is to be used for passenger and freight service between Peace River Crossing and the new oil field st Fort Norman. Orders have been placed with the English firm by a Vancouver syndicate and early delivery is promised. It is expected that the service will be inaugurated in March.

The airplane will carry sixteen passengers at a speed of 85 miles an hour. The passenger cabin will be enclosed and equipped with comfortable upholstered seats.

LIBRARY EFFICIENCY

VICTORIA, B. C., Feb. 10.—Extraordinary efficiency of the Victoria Public Library is indicated by the report just made public by City Librarian Helen Stewart. Serving a population less than half that of Vancouver, the Victoria Library circulated 333790 volumes during 1920 to Vancouver's 303,500. And Victoria has only 41,334 books compared to Vancouver's 86,343. Cost of administration was $23,117 against Vancouver's $40,500. The report comes at a time when the Vancouver library administration is being made the target of much criticism.

A HOPEFUL SIGN

EDMONTON, Alta., Feb. 9. Another hopeful sign of the downward flight of the high cost of living was the action of the Alberta Jewelers' Association, who authorized a reviser repair price list at their recent annual convention held here.

All repair charges are cut about 20 per cent. in the new list.

MINERALS INCREASE

VICTORIA B.C., Feb. 10.—British Columbia's mineral production for 1920 totalled $20,580,625, which is an increase if $2,284, 312, or seven per cent. over the 1910 total, according to figures made public by the department of mines. Increases were recorded in silver, copper and zinc.

MEMENTO OF KOLCHAK

WINNIPEG, Man., Feb 10.—Henry Bartosiewicz, a young Winnipeg Pole, formerly captain of an American Red Cross train in Siberia, and at one time a member of the 184th Battalion, Canadians, has in his possession a silver money belt and braid from the tunic of Admiral Kolchak, murdered by his own troops in Irkutsk on Feb 11 1920.

MOVE CHURCHES 35 MILES

COQUILTLAM, B. C., Feb. 10.—Attendance having fallen off due to diminishing population, the British Columbia Board of Baptists have ordered that the local church be loaded on scows and moved thirty-five miles down the Fraser river to Kerrisdale.

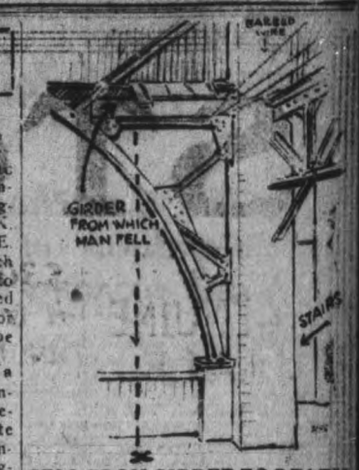

FELL FROM GIRDER TO DEATH.

Sketch illustrates how Edward Curtin broke his neck when he fell from a girder from which he was watching a hockey game in Toronto last Saturday.

BANK CLEARINGS FOR THE WEEK

Clearings for the week ending 10th February, 1921—$702,422.

Same week last month—$971,457.

Same week last year—$871,153.

Same week two years ago—$637,8[illegible]

How You Can Remove Every Trace of Hair

(Toilet Talks)

A stiff paste made with some powdered delatone and water and spread on a hairy surface about 2 minutes will, when removed, take every trace of hair away. The skin should then be washed to free it from the remaining delatone. No harm can result from this treatment, but be sure it is delatone you get and you will not be disappointed. Mix fresh as wanted.

IMPORTANT TRACTOR DEMONSTRATION.

A Two Days' Exemplification of the Advantages of Power Farming.

It will be of live interest to Ry farmers to learn that arrangements have been made to hold a two days' demonstration in Peterborough of the Value of the Fordson Tractor. The proceedings are to be held in the commodous premises of the Duffus Motor Sales, corner of Charlotte and Water streets, on Monday and Tuesday, February 21st and 22nd.

An expert will be in attendance on the above dates who will give a practical explanation of the workings of this Tractor and what it can accomplish.

It is hoped that this two days' Short Course on the Fordson, along with the addresses to be given and the moving pictures to be shown, will attract a large attendance of farmers.

Full particulars will be given next week, when, no doubt, a full invitation will be extended to all interested to be present.

"DANDERINE"

Girls! Save Your Hair! Make It Abundant!

Immediately after a "Danderine" massage, your hair takes on new life, lustre and wondrous beauty, appearing twice as heavy and plentiful, because each hair seems to fluff and thicken. Don't let your hair stay lifeless, colorless, plain or scraggly. You, too, want lots of long, strong, beautiful hair.

A 53-cent bottle of delightful "Danderine" freshens your scalp, checks dandruff and falling hair. This stimulating "beauty tonic" gives to dull, fading hair that youthful brightness and abundant thickness. All druggists!

Grow Your Hair

GET THIS FREE

If you have dandruff, or if your hair is falling out, or if you have a bald spot, you should know that legions of persons have overcome these troubles through a genuine Indians' recipe, which will be mailed you free with a proof box of the wonderfully effacious ointment, Kotalko, if you send only 10 cts. (silver or stamps) to pay the cost of this notice, to Kotal Company, Ltd., 900-E Adelaide St. W., Toronto, Ontario.

YOUNG MAN

Don't deny yourself the great pleasure of selecting a correct Diamond for yourself or lady. You will praise our prices as well as our Diamonds.

FRANK R. CLARKE

Goldsmith Hall 170 Charlotte St.

Studebaker
LIGHT-SIX

The Car that sets new standards of smoothness and economy of operation

PERFECT and efficient combustion is obtained in the NEW LIGHT-SIX by the ingenious arrangement of the intake manifold and INTERNAL HOT SPOT—an exclusive Studebaker invention—conceived by Studebaker engineers.

By this new and exclusive construction all gasoline is completely vaporized and used. The mechanical results obtained are a greater volume of vaporized gasoline in each cylinder at the time of explosion and a uniform and complete combustion—these mean economy and great power. The practical results obtained from the NEW LIGHT-SIX motor are a noticeable increase of power, added economy, absence of carbon deposits and freedom from trouble due to seepage of raw gasoline into the lubricating oil in the crank case.

You can have the advantage of this motor's wonderful gasoline economy and the satisfaction of its smoothness of operation only by owning a Studebaker LIGHT-SIX.

We are ready to give you a demonstration and make delivery.

EASTWOOD & STOCK
DEALERS
CHARLOTTE STREET

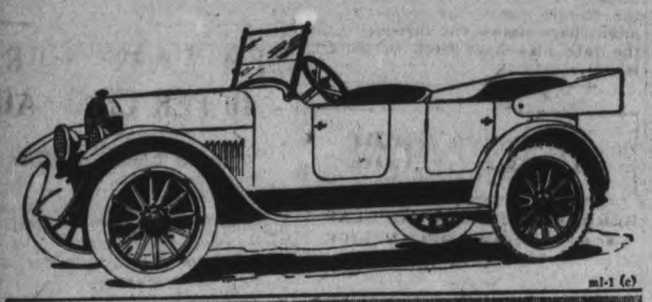

ml-1 (c)

SPORTING NEWS, VIEWS AND GOSSIP

THE PETERBORO CLUB WON BY G. A. DAVISON OF UNIONVILLE

DEFEATED C. E. WILLIAMS, OF LINDSAY, IN THE FINAL GAME OF THE CONSOLATION COMPETITION—DAVISON'S RINK CARRY OF PRIZES ON FIRST VISIT TO PETERBORO.

G. A. Davison and his rink of youngsters from Unionville, a small town west of Markham, won the historic Peterboro cup last night, and the four carving sets given as first prize in the Consolation Competition of the bonspiel.

He defeated C. E. Williams of Lindsay by the score of 9 to 5. The second prizes were silver plated Thermos bottles. The final game was played on the centre ice, where the water was the deepest. The first two players of each rink were youths but husky lads who put the stones up tirelessly. They were all delighted to carry off some of the prizes, and took a lot of encouragement out of their success.

Most of the games were played at the Brock street rink yesterday but the final was reserved for the Charlotte street rink.

The prizes were presented by Tom Brightman, who congratulated both rinks, and expressed the hope that they would be back next year.

Mr. Davison said in reply that he had played against George Morrow in Oshawa last winter and was urged by him to come to the Peterboro bonspiel. "My rink are young fellows. We call them Colts, and I was delighted to see the Lakefield old "Colts" here. It is a great pleasure to see the young and the old men playing together. I am delighted to share the prize with my friend Williams. Our rink was organized only three years ago. Of all our curling we have been at no place where we were so royally and heartily received as in Peterboro; and we are looking forward already to coming back next winter. We wish the Peterboro club every success."

Mr. Williams also testified to the success of the bonspiel, in spite of the mild weather. This is the first game I have ever skipped at a bonspiel outside of Lindsay, and our rink is the only one of the Lindsay club that is taking home prizes. We have enjoyed ourselves immensely and had four games to-day."

Rinks eligible for this competition were those that failed to win a game in the Morrow and Matthews-Black-Blackwell series:

Cannington.	Keene.
A. M. Smith, 8	J. J. Moore 6
Norwood.	Oshawa.
J. A. Finlay 8.	H. E. Smith 9
Millbrook.	Locust Hill.
R. H. Edmunds 10.	F. E. Reesor 7
Lindsay.	Peterboro.
C. E. Williams 10	E. L. Bowes 6
Cobourg.	Stouffville.
A. L. Jex 8	H. W. Saunders 11
Unionville.	Lakefield.
G. A. Davidson 12	C. S. Tanner 8
Norwood.	Peterboro.
M. Wildman 11	W. T. Hall 12
Lakefield.	Keene.
N. A. Moore 10.	G. Howson 9

Second Round.

A. M. Smith 5.	H. E. Smith 9
R. H. Edmunds 5.	C. E Williams 13
H W Saunders 8	G A Davidson 11
W. T. Hall 9	N. A. Moore 8

Semi-Final.

H. E. Smith 3.	C. E. Williams 8
G. A. Davison 8	W. T. Hall 6

Final.

Lindsay.	Unionville.
Dr. H. Irvine,	Ben Myers,
K. McKaskill,	J. Rudkin,
F. Nugent,	Wm. Caldwell,
C. E. Williams,	G. A. Davison,
Sk.....5	Sk.....9

CARMEL MYERS COMING.

IN "BEAUTIFULLY TRIMMED."

Carmel Myers comes to the Grand Theatre to-day for three days, in the third of her pictures for Universal since she returned from the musical comedy stage. While "In Folly's Trail" and "The Gilded Dream," her previous two features, are considered her best work, "Beautifully Trimmed" is said to surpass either of them.

Norine Lawton, the heroine of the story, is a fascinating and unique character. Associated with society swindlers, who dispose of fake masterpieces in oil and worthless oil stock with equal dexterity, she is a girl of the best breeding and with refined sensibilities. A dramatic young painter who counterfeits Corot and the other famous painters, wishes her to marry him. So does a young American whom she has mulcted out of thousands of dollars—and who seems to like it. How the American defeats the swindlers and wins the girl is admirably shown by Director Marcel de Sano, who has produced Marguerite C. Storrs' story with commendable artistry, although it is his first directorial attempt.

The cast of "Beautifully Trimmed" is a notable one. Pell Trenton is Miss Myers' leading man in the role of the aviation ace. Irving Cummings is the painter and George B. Williams, Alfred Fisher, Lee Kohlmar, Myrtle Reeves and Victory Bateman have good parts. Douglas Doty and Marcel de Sano adapted the picture from "The Orchid," a story by Marguerite C. Storrs.

HOCKEY RESULTS

ONTARIO HOCKEY ASSOCIATION

Senior.

Univ. of Toronto, 5, Hamilton, 2.

Intermediate

Galt, 4, Ayr, 4.
*Collingwood, 10, Bracebridge 2.
Kitchener, 3, Exeter 0.
xLondon, 3, Ingersoll, 1
x—London wins group title.

Junior.

Stratford, 3, Owen Sound 1.
St. Michael's 2, De la Salle 1
Hamilton 3, Dunnville 1.
Bowmanville, 3, Aura Lee 3.

NATIONAL HOCKEY. LEAGUE.

St. Patrick's 5, Canadiens 3.
Ottawa 7, Hamilton 4.

You can't get the best of some men—they haven't any.

HAMILTONS WIN THE FIRST SECTION OF THE CITY LEAGUE SERIES

C.G.E. BEATEN 6 TO 4 IN A SPECTACULAR CONTEST IN WHICH THE SCORE WAS FOUR TIMES TIED—LOSERS HAD EARLY LEAD.

In a hard fought battle that was in doubt until the last few seconds of play, the Wm. Hamilton Co's team won the championship of the first section of the City league race last night by defeating the C.G.E. outfit 6 goals to 4. The two teams were tied for the leadership and last night's game was a play off which was played in three twenty minute periods instead of the bob-tailed two period games called for by the City League rules. It was one of the most interesting struggles of the season, until the Hamilton team scored their last goal, with 15 seconds to play. Neither team was ever more than a goal in front, and five times was the score tied. C. G. E. led by 2 to 1 at the end of the first period, but the ultimate winners shoved in front 3 to 2 at the close of the second.

In spite of the sticky ice the pace was fast from start to finish, and it was a real article of hockey that the teams dished up all the way. The William Hamilton team earned their victory. Their defence was steady and effective while their forward line back-checked persistently and on the attack showed some flashy combination that brought results. Ganey and Fred Graham and Frank Collins turned in their best games of the season on the forward line for the winners. Ganey Graham was always in his place for a pass and his shooting was deadly, nearly every drive from his stick being dead on the nets. Collins broke up rush after rush with a tantalizing poke check, while Freddy Graham showed all kinds of speed and stick handling ability. Murray was as clever as usual in the nets, and the defence pair, Evans and Lebarr, were always effective. "Micky" Wilson was the most useful of the C.G.E. crew. He bagged three out of their four counters and was going at top speed all the way. Frank Barrie was generally in the lime light and Grover Halpin was good both on the defence and on the attack.

Fred Waghorne, veteran Toronto referee, handled the bell He missed a few off sides but on the whole gave their four counters and was going at even break.

The winners were without the services of Eddie Foley, who was hurt last week, while the C.G.E. were at full strength.

The line-up:

Hamilton's — Goal, Muray; defence Evans, Lebarr; centre, Collins; right wing, "Ganey' Graham; left wing, Freddy Graham; subs, Kennealley, Kennedy.

C. G. E. Goal, G. Butcher; defence, Halpin, Helson; centre, A Butcher; right wing, Williams; left wing, Bartley; subs, Barrie nd Rose.

The Canadian General outfit jumped into the lead soon after the face-off when Butcher tore off a nice rush and passed to Williams who registered. Ten minutes of lightning hockey followed with both goals threatened in turn before Hamiltons even d the count, when Collins went up the side and slanted a bullet shot past Butcher for the tieing goal.

Shortly after the C.G.E. flashed in front again, when playing five men against four as a result of penalties, Helson took a pass from the corner, and scored at close range. The figures were unchanged at the end of the period.

The second session was equally fast with honors even for the first few minutes. Butcher and Murray both tore off sensational stops and rush followed rush in spectacular style. Finally Collins camping in front of the C.G.E. nets took a pass from behind and the score was tied again. The score remained at 2-2 until near the end of the second when Ganey Graham put his team in front for the first time by a long shot from the side.

Early in the third period "Micky" Williams evened the count by a nice drive from the boards.

But the C.G.E. rooters had hardly stopped cheering for their success before Hamilton's took the lead again on a lightning combination rush betweeen Freddy and Ganey Graham, which carried the latter inside for a goal at close range. Once more C.G.E. tied the score when Wiliams tapped the rubber past Murray from a scrimmage in front of the Hamilton nets and once more the Graham combination put Hamiltons in the lead again. "Freddie" got away, passed to "Ganey" who returned the rubber as the defence was reached and the left wing player's shot found the top corner of the nets.

With the score 5 to 4 against them C.G.E. threw their defence up in the attack and they were decidedly dangerous in the next few minutes. However they could not beat Murray, and finally in the last minute to play, Fred Graham caught them with their defence half way down the ice, and breaking clear had an open passage to the nets, sliding the rubber past Butcher for the goal that made the game safe. The final bell sounded a few minutes after.

The summary—

1st Period.

1 C. G. E., Williams.
2 Hamilton's, Collins.
3 C. G. E., Helson.

Second Period.

4 Hamilton's, Collins.
5 Hamilton's, G. Graham.

Third Period.

6 C.G.E., Williams.
7 Hamilton's, G. Graham.
8 C. G. E., Williams.
9 Hamilton's, G. Graham.
10 Hamilton's, F. Graham.

McCALLUM OF FENELON FALLS WON THE MATTHEWS-BLACKWELL TROPHY

DEFEATED STRICKLAND OF LAKEFIELD IN THE FINAL GAME THIS MORNING BY 13 TO 8—BY A STRANGE COINCIDENCE STRICKLAND WON WADDELL TROPHY LAST YEAR FROM McCALLUM, CARRYING IT OFF BY A 10 TO 9 FINAL GAME — THESE RINKS HAUE SETTLED THEIR SCORE.

REVIEW OF THE GAMES

Harry McCallum of Fenelon Falls, won the Matthews-Blackwell silver cup early this morning when he defeated Jack Strickland, of Lakefield, in the final game by the score of 13 to 8. Both rinks emerged successfully from their semi-final round shortly after midnight, and agreed to go through with the concluding game at once. After refreshing themselves at Charlie Cheverill's lunch counter on the top floor of the club, the finalists went out on Number one ice at ten minutes to one, and at half-past two the Matthews-Blackwell competition of the annual bonspiel was decided with the young Fenelon Falls rink in proud possession of the big silver mug and a raft of prizes. The two rinks were as folows:

Fenelon Falls.	Lakefield.
T. F. Vicars	R. Jory
A. J. Gould	Dr. Gibson
M. W. Reeve	D. H. Charlton
H. H. McCallum	J. C. Strickland
Skip 13	Skip 8

Score by ends:

Lakefield. . . . . 201000410000— 8
Fenelon Falls . . . . . 010132002121—13

Presented Prizes.

Harry Foote, secretary of the Bonspiel committee, remained, with about twenty-five other enthusiasts, until the end of the session at 3 a.m. In presenting the handsome Matthews-Blackwell Cup and the Curling Club's first prize of four silver four-piece tea services to the Fenelon Falls rink, Mr. Foote stated that Mr. McCallum and his players had been coming to Peterborough every winter for ten or twelve years without carrying off a trophy. They had always given a good account of themselves and in this year's bonspiel had not only won the Matthews-Blackwell competition but also the prizes for the grand aggregate of victories. Their success was a fine reward for their efforts, and ther devotion to the game, and would doubtless be an incentive to the Fenelon Falls rink as well as to others in the district. Mr. Foote congratulated Mr. McCallum and his rink and also the Lakefield finalists.

Mr. Alex. Kay then presented the second prizes, four cut glass bowls, to J. C. Strickland and his rink. "To be perfectly frank, Jack, I was hoping McCallum would win," he said. "Last year your rink won the Waddell trophy, defeating Harry McCallum by one shot in a 10 to 9 game. Lakefield curlers have distinguished themselves in the last two bonspiels and I only hope you come back next year and win the Morrow cup."

Mr. McCallum and Mr. Strickland both thanked the Bonspiel committee and the Peterborough curlers upon the success of this year's game, and promised to be back next winter.

The Aggregate Prizes.

McCallum's rink won the four silver-plated flashlights presented by the Curling Club and the four boxes of cigars given by the Empress hotel to the rink winning the most games in the bonspiel. McCallum won eight games out of nine played in the two major series during the two days, a splendid record.

The Morrow Cup final game was postponed last night for colder weather. Alex Kay and J. W. McDermid won their semi-final games and will play off as soon as the ice hardens.

The Waddell trophy is to be competed for by the Peterborough rinks that entered the bonspiel. This series was also laid over until the weather man turns on another blast of winter.

Yesterday's game were played in water. Only once in the history of the bonspiel have the conditions been worse. However, the curlers waded into it and without a single sign of peevishness, took it all good naturedly, threw science to the winds and called on the strongest arms to do their prettiest in getting up to the rings. I was no place for weaklings, and many of the draw game experts were leaning against the posts utterly fagged. Fortunately there was little use in sweeping, and the firsts and seconds were relieved of that much labour. But the slugging game was hard on most of them, except young fellows like Jory, of Lakefield, who could reach the rings easily. "When your handling two hundred pound

(Continued on page 9.)

MURINE FOR YOUR EYES

Night and Morning. *Have Clean, Healthy Eyes.* If they Tire, Itch, Smart or Burn, if Sore, Irritated, Inflamed or Granulated, use Murine often. Soothes, Refreshes. Safe for Infant or Adult. At all Druggists and Opticians. Write for Free Eye Book. Murine Eye Remedy Co., Chicago

3 DAYS GRAND Devoted to Exclusive First Run Photo Presentations & High-Class Road Attractions *Something Doing Every Day* Thursday, Fri. & Sat.

CARL LAEMMLE Presents

Charming CARMEL MYERS Supported by IRVING CUMMINGS

in BEAUTIFULLY TRIMMED

A Story of the White Lights and Slums of any Big City, with a Plot and Climax that is Different and New

Were you ever trimmed? Beautifully Trimmed? If so, you will enjoy "Beautifully Trimmed" in which the trimmers themselves are trimmed.

ALSO
Big Two-Reel Gomedy
—"HOT DOG"—
AND
Screen Magazine

It's not so bad to be trimmed by a beautiful woman—but when she laughs at you afterwards—it hurts. See the tables turned in "Beautifully Trimmed."

ALWAYS A GOOD SHOW - - THE THEATRE OF COMFORT

Prices, Eve. 8.15 p.m. 16c-27c-37c. - Mat. 11c-22c. Seats Reserved For Evening Shows.

MORE ROAD SHOWS FOR THE GRAND

THE MANAGEMENT ANNOUNCES A CHANGE OF POLICY—BIG FEATURES.

Commencing Monday, February 21st., there will be a change of policy inaugurated at the Grand Opera House. After this date there will be no regular picture programme shown at the Grand .The theatre will be devoted entirely to travelling road shows and big road show pictures. On all other than open nights the House will be closed. The Trans-Canada Theatres is planning to provide Peterboro with at least three road shows a week. When a feature picture is shown at the Grand the public will know it is a real show. Some of the big picture attractions that will be shown at the Grand in the near future include "The Country Fair" carrying sixteen people, "Way Down East" carrying a sixteen piece orchestra and a carload of scenery, "The Bar Sinister". Commencing next Monday a revival of "The Whip" will be shown at the Grand for five days. The management also announces the return of the "Winnipeg Kiddies."

"CHALLENGE OF LAW," NEW THRILLER, COMING

At the Rgent Theatre, beginning to-day "The Challenge of the Law", a William Fox production will be shown The popular William Russell is the star and E. Lloyd Sheldon wrote the story.

"The Challenge of the Law' is described as a smashing dramatic production, filled to the brim with suspense and heart interest which holds the spectator until the very end.

As a Captain of the Royal Northwest Mounted Police, Russell cleans up a fur smuggling exchange singlehanded, pursues a band of desperadoes across the desert, runs down the murderer of his pal, an of course wins the girl he loves.

This picture can be recommended as one of the really worth-while productions of the season, because of the clean and wholesome atmosphere throughout, and because it is a vivid story interestingly told, with plenty of thrills and action.

Helen Ferguson, who appears as Russell's leading woman in this picture, is an actress who combines beauty and winsomeness of manner with marked histrionic talent. She is well and favorably known throughout the country.

NO VAMPIRES IN OFFICE OF THIS FRIGID EMPLOYER

Constance Talmadge as Mary Blake, falls in love with a multi-millionaire, Jim Stanhope. She feels the love surge, and to always be near the shrine of her affections, Mary applies for a position in his office, unaware of the fact that Jimmys hobby is resisting women. He barricaded himself against the charms of the other sex, by employing a character reader who could spot designing young ladies at a half mile. Mary runs headlong into the character expert in seeking the position, and the competent reader of innermost thoughts unceremoniously shows Mary to the door. Mary is wise, however, and went home to adjust her homely disguise——

How she got by the character man on the second trip, and the subsequent development of this entertaining plot will be shown when "The Perfect Woman" is shown at the Allen to-day only.

"THE LADDER OF LIES"

A Rhymed Review
By Russell Holman

Is woman bound to shelter those
She cannot love, but yet holds dear;
To shield their honor from the blows
That come when treachery lurks near;

As pretty Edith Parrish did
When Peter's wife besmirched his name;
Should she have told the lie that hid
From him all hint of Dora's shame?

And by her sacrifice bring scorn
Upon herself, 'til even Blaine,
Who loved her, soon was cruelly torn
With doubts he tried to still, in vain.

And then, at last, a rotter's heart
Turned gold, brought Edith happiness
See Ethel Clayton in this part:
Her greatest ever, you'll confess.
At the Allen Friday and Saturday.

Mother's Unconscious Joke.

Jack— And what did the old lady say when she entered the room and found her plump daughter sitting in your lap?"

Tom— She remarked that I had taken a great deal on myself.—Boston Transcript.

Last Time To-day — ALLEN — Matinee 2:15 Evening 6:45, 9:0'

JOSEPH M. SCHENK Presents
CONSTANCE TALMADGE
—in—
"The Perfect Woman"

SHE VAMPED A BOLSHEVIK. What Girl wouldn't VAMP one, if she thought it was going to Save her Sweetheart from Losing his Head. Of course, Connie Vamped him, A LA BOLSHEVISKY. First she gave him a drink. Then she tapped him gently, but firmly, on the Dome with a Bronze Statuary.

ADDED ATTRACTION: FOUNTAINE FOX Presents
THE TOONERVILLE TROLLEY
THAT MEETS ALL TRAINS. —— THE FUNNIEST EVER.

—TO-MORROW—
JESSE L. LASKY Presents
Ethel Clayton in "The Ladder of Lies"
IS A LIE EVER JUSTIFIED?
SERIAL: TRAILED BY THREE. CAPITOL COMEDY: FORGET ME KNOT.
MATINEE: 11c, 22c EVENING: 16c, 22c 32c

The New REGENT THEATRE Hunter St. East
"Coziest Spot in the City"

—TO-DAY—
WILLIAM RUSSELL
— IN —
"The Challenge of the Law"

Smashing, Thrilling Tale of Love and Lawlessness amid the Pines and Snow-capped Peaks of the Great Canadian Wilds.

—Also—
EDDIE POLO in another Chapter of His Own Production—
"The Vanishing Dagger"

PATHE REVIEW — POLLARD COMEDY — LAW OF THE BORDER (2-Reel Western)

WE HAVE SECURED FOR NEXT MONDAY
The British Mastercraft Film—
"ALF'S BUTTON"
—Just Concluding a Most Successful Run at the Grand, Toronto—

POPULAR PRICES:
Matinees 10 and 20c. Evenings 15 and 25c. War Tax Extra

EMPIRE
Mat. 2.30—Eve. 7.15 & 8.30

THURSDAY — FRIDAY — SATURDAY
SELECT PICTURES Present
BERNARD DURNING
—IN—
"Seeds of Vengeance"
From the Novel
"The Sowing of Alderson Cree"

The promise to a dying man prevented the happiness that two young lives deserved until fate intervened.

LAST EPISODE PIRATE GOLD

SELECTED COMEDY

MATINEE 11 & 22c EVENING 16c & 32

McCALLUM OF FENELON FALLS WON THE MATTHEWS-BLACKWELL TROPHY

(Continued from page 8.)

sacks of grain every day this is easy," he remarked. The humorists had their innings on all the rinks, especially on Number eight, there frequent sallies about bathing suits, wading boots, pontoons and other exaggerations.

"If the ice breaks we're lost," shouted one of the men as he slashed through the pool at the south end of the centre ice.

The bonspiel was run off rapidly, thanks to the work of J. H. Renwick in arranging the draws.

MATTHEWS-BLACKWELL COMPETITION.

Second Round.

Cobourg.	Grimsby.
D. W. Jex 9	C. W. F. Carpenter 12
Orillia.	Peterboro.
Dr. Harvie 14	W. G. Morrow 10
Lakefield.	Lindsay.
J. W. Ridpath 13	W. Carley 10
Fenelon Falls.	Peterboro.
H. H. McCallum 19	J. E. A. Fitzgld 15
Oshawa.	Hamilton.
L. O. Clifford 14	P. Smith 7
Lakefield.	Peterboro.
*J. C. Strickland	T. Brightman
*Brightman defaulted this game.	
Fenelon Falls.	Peterboro.
G. A. Robson 9	A. C. Kay 7
Peterboro.	Lindsay.
J. H. Connal 10.	R. F. Thomas 9

Third Round.

Grimsby.	Orillia.
C. W. F. Carpenter 5	Dr. Harvie 11
Lakefield.	Fenelon Falls.
J. W. Ridpath 4	H. H. McCallum 18
Oshawa.	Lakefield.
L. O. Clifford 6.	J. C. Strickland 15
Fenelon Falls.	Peterboro.
G. A. Robson 6.	J. H. Connal 8

Semi-Finals.

Orillia.	Fenelon Falls.
W. J. McFadden,	T. F. Vicars,
J. Sinclair,	A. J. Gould,
A. B. Thompson,	M. W. Reeve,
Dr. J. N. Harvie,	H. H. McCallum
Sk.....6	Sk.....11

Score by ends—
Dr. Harvie ....1x1xxxx11x11— 6
McCallum.... ....x1x2223xx1xx—11

Lakefield.	Peterboro.
R. Jory,	C. J. Mayneord,
Dr. S. J. Gibson,	C. Rutherford,
D. H. Charlton,	Geo. Boucher,
J. C. Strickland,	J. H. Connal,
Sk.....12	Sk.....9

Score by ends—
Connal.... ....x123x1xxxx2x— 9
trickland ....2xxx2x2113x1—12

NOTES OF M.-B. GAMES

Jimmy Ridpath of Lakefield pulled his game with Carley of Lindsay out of the fire yesterday afternoon with a fancy last shot. Carley was lying in good position with one stone on the button and the game practically assured. Ridpath seemed to be playing with his last stone to bump out Carley's by a fast one down the centre. Apparently that was what his vice called for, but Ridpath swung off slightly to the right, raised one of his own stones lying in front of the rings through to the centre ring with speed enough to cut out Carley's and win by 13 to 10.

Tom Brightman decided that discretion was the better part of curling in slush and defaulted his game to Jack Strickland so as to concentrate on his game with McDermid in the third round of the Matthews-Blackwell. It helped Strickland along, but the old veteran fell before McDermid by 12 to 7.

The higher they go the harder they fall. That is the worst feature of succeeding too well in two competitions. Smith of Hamilton and Robson of Fenelon Falls were examples of this postulate of curling. They cut a wide swath in both the Morrow and Matthews-Blackwell competitions, but lost when they weer almost in reaching distance of the silverware.

Respect for Carew.

Most of the Curlers have such a high respect for Frank Carew of Lindsay that many of them would lost whnn they were almost in reachphy. That must must been the explanation of W. T. Hall's high satisfaction when he won his game from the young Lindsay skip at Brock street yesterday.

L. O. Clifford's rink made the best showing of the Oshawa contingent. He reached the third round of the Matthews-Blackwell, but Stickland stopped him with a 15 to 6 touch.

Clifford and Carpenter of Grimsby have two of the most popular rinks that come to Peterboro. They are in the game solely for the love of it, and for the associations it affords, and they like to win, not for the prizes at the end of the road but because friendly rivalry and the test of skill are of the essence of the best sport.

MORROW TROPHY.

Second Round.

Fenelon Falls.	Peterboro.
G. A. Robson 10	S. T. Medd —
Bobcaygeon.	Gravenhurst.
R. Nicholls 4	M. A. Kohn 15
Peterboro.	Hamilton.
R. M. Hamilton 9	Peter Smith 15
Fenelon Falls.	Peterboro.
H. McCallum 5	A. C. Kay 13
Claremont.	Peterboro
T. Birkett 5	J. W. McDermid 10
Peterboro.	Peterboro
J. H. Connal 6	T. Brightman 7
Peterboro.	Cobourg.
R. P. Best 10.	D. W. Jex 7
Markham.	Bobcaygeon.
J. Malcolm 15.	A. E. Bottum 8

Third Round.

G. A. Robson 10.	M. A. Kohn 4
P. Smith 9.	A. C. Kay 10
J. W. McDermid 12	T. Brightman 7
J. Malcolm defaulted to Ray Best.	

Semi-Finals.

Fenelon Falls.	Peterboro.
M. Lansfield,	A. Gillian,
A. Northey,	W. J. Oke,
C. Deyman,	W. Montgomery,
G. A. Robson,	A. C. Kay,
Sk.....9	Sk.....10

Score by ends—
Robson ....x11xx13111xx— 9
Kay .. ..1xx32xxxx22—10

F. C. Weber,	R. Dobbin,
J. W. Fraser,	A. W. Archibald
W. J. Thompson,	W. D. Campbell
J. W. McDermid,	R. P. Best
Sk.....10	Sk.....9

Score by ends—
McDermid .. ..xx11xxx12xx5—10
Best .. ..x2xx1x3xx21x— 9

NOTES OF MORROW CUP GAMES

The biggest surprise of last night's play was J. W. McDermid's defeat of Ray Best in the Morrow Cup semi-finals. A final five-end turned what seemed to be a hopeless prospect into victory. Best was four up coming home and was lying two. Apparently there was nothing left but to chalk up a win for Best's rink, and to mark him down for the final game. But you can never tell in curling especially when a skip as persistent as McDermid is against you. He bumped out the two Best stones, and lay five, taking the game by one point, and the score of 10 to 9. Both these rinks were exceptionally strong. Ray Best had his reliable District Cup crew, Ross Dobbin, Alex. Archibald and W. D. Campbell, the same four that went into the semi-finals in the bonspiel of two years ago, and then lost both competions from sheer exhaustion.

McDermid has Billy Thompson as vice, J. Wells Fraser second and F. C. Weber lead. In this game there were two blank ends ,and the two rinks each scored in five ends. Best had one three and two two-ends, and was leading by 9 to 5 in the last frame. It was a great game to win.

Kay won the Other.

Alex. Kay's rink won the other Morrow Cup semi-final and because two Peterboro rinks remained for the final play off it was decided to defer it until the weather turned colder. In the fours round he defeated G. A. Robson of Fenelon Falls after an uphill fight by the score of 10 to 9.

Kay had served notice on Peter Smith of Hamilton that Smith's string of victories would be broken when they met.

Smith with his Peterboro rink, including Ira Moore as vice, was running along smoothly in both of the major competitions. But Clifford of Oshawa stopped him first in the Morrow series by 14 to 7, and the long day's work had so worn him out that Smith was forced to retire. Instead of taking the penalty of three points for playing only three men, Kay urged Ira Moore to get another man to fill out the rink. Moore enlisted W. H. Taylor, and in another close game Kay fulfilled his early threat to Smith, winning by another 10 to 9 score. It was an odd circumstance of the final games that more than a few of them resulted with the score showing these two figures.

Coming into the semifinals, Kay was pitched against Robson of Fenelon Falls, who by another quirk of coincidence had defeated him in the Matthews-Blackwell competition by 9 to 7. But Robson in turn lost to Jim Connal. So that Robson and Kay were meeting for the second time when they faced each other in the semi-finals of the Morrow trophy series. Robson had cut a wide swath and was regarded as a strong contender for one trophy or another. But Kay cut off his last chance of getting in the prize row. Robson was leading by 9 to 6 on the tenth end. Kay got two in the next and another brace in the last, making the final score 10 to 9. It was anybody's game right up to the finish. Robson failed to get his last stones up properly with the rink almost wide open. But they were all doing it at times, with this difference that the failure was more conspicuous with the last shots in the semi-final round.

BRILLIANT FORWARD INTERNATIONAL POLO

(Cross-Atlantic.)

LONDON, Feb. 10.—To play practice games against England and America polo teams before the great cup matches, a team is being formed by W. S. Buckmaster. He has secured F. M. Freake, who has not played polo since the war, Lord Rocksavage and that dashing Spanish player, the Duke of Penaranda, who is considered perhaps the most brilliant forward in Europe. Mr. Freake has had considerable experience of international polo, having played for England against America in the 1900 cup contest, in the second test match in 1912, in both the 1909 matches and in the second of the 1913 series at Meadow Brook.

Another team to engage the International sides has been arranged by Major "Rattle" Barrett, who captained the 1914 England team that managed to regain in the cup from America. He will be aided by three of the best soldier players of the day—Lieut.-Col. H. C. S. Ashton, Lieut.-Col. H. G. M. Pleydell-Railston and Major J. P. Harrison.

Between May 7th and June 15th fourteen matches have been arranged at the London polo clubs for the Americans, and a dozen for the England team. The American team will make their London debut in a match at Ranelagh on Saturday, May 7th, and will play in subsequent matches there on May 21st and 25th, June 4th and 15th, the latter date being their final practice match before the test matches proper, the first of which will take place at Hurlingham on Saturday June 18th.

Don't sit around and wait for opportunity to knock at your door. Go and knock on the door of opportunity.

COLONEL BISHOP'S CHOW-CHOW DOGS—Chinese Chow-Chow dogs, according to Chinese history, were in existence 2800 years ago. Chinese royalty petted the Chow-Chow dogs; aristocracy in Europe, it is said, decked them with jewels, and in Northern China they were used to hunt wolves. The picture shows five valuable Chows imported by Colonel Bishop, V.C., to establish a Chow kennel in Toronto. The upper picture shows two pure white puppies, with a red one in the centre named "Sherry." The lower picture shows "Shi-Fam" at the left, claimed by his owner to be the biggest Chow dog in North America. He weighs 55 pounds. The other dog to the right is a black one, colored like "Shi-Fam." Authorities are of the opinion that the Chow dog has been bred from the Esquimaux, or the dogs of Northern Europe. Colonel Bishop claims that the two white puppies are the only two of this color in North America.

HOCKEY

The Duffus' Devils will journey to Campbellford Friday afternoon, to play the Campbellford Bear Cats. The following players are requested to be at 322 Water street at 1 o'clock Friday afternoon.

J. Dwyer, F. Curtain, D. Fuller, L. Anthony M. Williams, T. Prete, V. Anthony and C. W. Coy.

City Hockey League clubs were notified to-day to be in readiness to play the opening games in the second half of the schedule to-morrow night. The game will be payed if ice permits.

The schedule brings Hamilton's and C.G.E. together in the first game, and De Laval and Bankers in the second game.

UNIVERSITIES PREPARE FOR RACE STRUGGLE

(Cross-Atlantic.)

LONDON, Feb. 10.—As the opening of the Oxford University track season is at hand, all eyes are eagerly watching the performances of new men who are likely candidates for representing the Varsity against Cambridge at Queen's Club, London in the great Annual Dual meet which comes in March. G. A. Trowbridge, who last year was a star at Princeton, is a sensation in the English university hurdling world and he is certain of his full Blue and of winning for Oxford this event in the spring meet. Trowbridge made his first impression on British sportsmen when last July he won the British championship in the hurdles while he was still a member of the Princeton team, then in England for a meet against Oxford. England is watching the American hurdler with great interest.

STREET RAILWAY STRIKE

State Troops Fire Upon Sympathizers During Strike Disturbances

(Canadian Press)

ALBANY, N.Y., Feb. 10. — State troops assist ing local police in maintaining order in street railway strike fire upon sympathizers.

ASPIRIN

Only "Bayer" is Genuine

BAYER

Warning! It's criminal to take a chance on any substitute for genuine "Bayer Tablets of Aspirin," prescribed by physicians for twenty-one years and proved safe by millions. Unless you see the name "Bayer" on package or on tablets you are not getting Aspirin at all. In every Bayer package are directions for Colds, Headache, Neuralgia, Rheumatism, Earache, Toothache, Lumbago and for Pain. Handy tin boxes of twelve tablets cost few cents. Druggists also sell; larger packages. Made in Canada. Aspirin is the trade marke (registered in Canada), of Bayer Manufacture of Monoaceticacidester of Salicylicacid.

RAILWAY IS HELD RESPONSIBLE FOR LIQUOR OFFENSE

MUST PROTECT PASSENGERS FROM ANY INSULTS AND INJURIES BY OTHERS INTOXICATED.

(Canadian Press).

TORONTO, Feb. 10. — Railway and other carrier companies who fail to protect their passengers from injury and insults of other passengers under the influence of liquor, are liable for damages. This was decided by Chief Justice Mulock and a jury in the assizes here to-day, when the Toronto Railway Company was ordered to pay $2,200 damages, because of injuries sustained by Mrs. Teresa Ryan under the above circumstances.

SPECIALTIES ARE HIGHER ON MART

LOW PRICED OILS ALSO SHOW UPWARD TENDENCY ON WALL STREET.

(United Press).

NEW YORK, Feb. 10.—Several specialties and low-priced oils, together with copper shares, worked higher during the first hour's trading in the Stock Market to-day.

Famous Players advanced 1⅛ to 61⅛. Large blocks of Anaconda were taken at 40, up 1⅛, while Utah was in demand at 57⅛, up 1 5-8. The Coppers responded to completion of plans for financing 400,000,000 pounds of the metal.

While there was still no speculative public apparent in the market, buying of odd lots continued in great volume. Many brokers and bankers were advising their customers that stocks would be a buy before the end of the month, saying the tendency would be upward in March.

The opening quotations included: U S. Steel 82 5-8, up 1-8; Cuba Cane 23, unchanged; Mexican Pet. 158⅛, up 3-4; Sinclair 23 7-8, unchanged; Republic Iron and Steel 65 7-8, off 1-8; Baltimore and Ohio 34¼, off 1-8; Reading 83½, up 3-4; Baldwin 88 7-8, unchanged; General Asphalt 66 3-4, off 1-8; Crucible 94, up 3-4; Atlantic Gulf 62, off 1¼; Royal Dutch 50¼, off 3-4; Southern Pacific 79 1-8, up 3-8; Bethlehem B 56 3-4, up 1-4; Northern Pacific 84, off ¼; Consolidated Candy 2, off 1-8.

FOREIGN EXCHANGE.

NEW YORK, Feb. 10.—Foreign exchange opened firm to-day, with demand sterling 3.87 3-4; francs .0717; marks .0166; lire .0364; Canadian dollars .8832.

PASSENGERS VACCINATED

(Canadian Press)

NEW YORK, Feb. 10.—Thirteen hundred passengers aboard French steamer Providence ordered vaccinated when the ship arrived on account of the death of a child aboard due to smallpox.

Nor is there in the bright lexicon of youth such word as "ignorance." per year.

DEMANDS ON CITY FOR ASSISTANCE

SITUATION IN PETERBORO SHOWS LITTLE CHANGE. THE AMOUNT EXPENDED NOT HIGH.

There is no abatement in the city's relief work, according to City Relief Officer F. W. Miller. The need for relief continues, and the cost of this work remains unchanged. Before the end of March over three thousand dollars will have been spent by the relief officers, of which the city will pay one-third and the Provincial and Federal Governments each one-third.

There are daily fluctuattons in the demand for assistance, but week in and week out the situation is little unchanged. Some men whom the city have been assisting have secured work while others have been laid off and had to be assisted. Notwithstanding many rumours, the Relief Officer has discovered few cases of real indigency. The prosperity of the last few years is reflected in the many comfortable homes that a few years ago were destitute of furniture and furnishing. Phonographs supply seasonable music, and altogether, the standard of living of many citizens have been raised to a higher level. Many of the heads of these households are out of work, but they can raise money on their homes and furniture and are in a better position to fight a spell of unemployment than they would have been five years ago.

The city will supply no luxuries to those in need, but it will supply food, clothing and fuel. In some cases, Mr. Miller says the people have by devious means got an odd package of tobacco, but on the whole the man who enters the sanctum of the officer, pleading for assistance, while puffing away at a cigar, pipe or cigarette, has the odds against him of getting any. Mr. Miller is not averse to the use of tobacco, but he contends that the smoker should have bought a loaf of bread instead of a smoking supply. The city is not paying any rent, but landlords are showing a magnanimous heart, and no word has come to the office of any one being turned out, although the landlord can do this with three days' notice, stated the Relief Officer. A deaf ear is turned to all who appear begging for money. There are too many temptations to forget the original relief purnose of the cash, and so nothing but orders are given. The orders are spread around the stores as much as possible. Encounters innumerable has Mr. Miller had with the presumptuous impertinent class of individuals who consider the city treasury was created for their special benefit and their demands of the Relief Officer are limited only by the blue sky. One man was given coal. The next day he came back and wanted to get wood. He was refused.

They want certain kinds of groceries and certain kinds of meat, invariably the best. They cannot be pleased, and they vent all their wrath on the relief dispencer. Mr. Miller, every afternoon, when the demands become heaviest, has innumerable difficult problems to solve. Should he give this person who has been out of work since October and is plainly in need of assistance, more than this other party who never did work steady, and probably never will, and wasted his substance in riotous living, but who is also up against it? He has to draw a line some place, but where to draw it is a problem. His action, whatever it may be, may mean everything to a struggling mother and her family, and Mr. Miller must always consider this aspect of the case.

LABOUR NOMINEE LOST HIS DEPOSIT

Many voters are unaware of the actual number of votes a candidate must poll in order to save his deposit. The folowing extract from the Election Act says:

"The sum so deposited by any candidate shall be returned to him by the Auditor-General in the event of his being elected or of his obtaining a number of votes at least equal to one-half the number of votes polled in favour of a candidate elected; otherwise, except in the case hereinafter provided for, it shall belong to His Majesty for the public uses of Canada. The case provided for is in event of death of the candidate before the close of the polls.

It is therefore clear that the deposit of Thomas J. McMurray, the Labour candidate, is lost, as his total vote was approximately only one-fourth of that polled by the winning candidate, G. N. Gordon.

STEEL MERGER IS HANGING FIRE AS TO MINOR DETAILS

PROTRACTED SESSION OF DIRECTORATE OF DOMINION STEEL WAS HELD YESTERDAY.

(Special to The Examier.)

MONTREAL, Feb. 10.—It is taken for granted in the street that further steps and conferences of the directors may be necessary before the details of the amended British Empire steel merger can be whipped into shape and given to the shareholders. This is generally accepted as the reason why it was not possible to make any official announcement after yesterday's meeting of the Board of the Dominion Steel Corporation, which was one of unusual length.

The declaration of the usual dividend on the company's common stock had a slightly beneficial effect on the stock, which rose a point in the early trading on the local markets.

There was no suggestion heard in the street of any likelihood of the current rate being interrupted, but it was suggested that there has been so much talk of hard times in the steel trade, together with the delay over the merger plans, that some people might have drawn the inference that the rate may have been in danger, which proved to be incorrect.

AT THE EMPIRE

BERNARD DURNING, POPULAR SCREEN IDOL, BEGAN LIFE AS A BANK CLERK

Could Not Resist Lure of the Screen when other Stars were making Weekly Trips to the Bank with New Tires for their Bank Rolls.

Bernard During, star of the Seeds of Vengeance, a Republic Picture, which will be shown at the Empire Theatre Thursday, Friday and Saturday, was a bank clerk before he became a motion picture actor.

"When I was clerking in a bank," he said recently, "and saw some of the stars who shine in pictures, and some of the shines who star in them too, come down every week to put a new tire on their bank roll, I got the fever.

"Pretty soft, I figured; I will be a movie actor. I will specialize in graceful poses, soft lights, with virtue and violets.

"So I went to it, and got a job at last, just hanging around waiting for something to do. Just as I begun to think I was about as popular as the ventilation of a doughnut, the director approached me by yelling—"Hey, you—come here.'

"Beside him was Percy, the Popular Pet, and the director conveyed the idea to me that as I was a husky I was to have the honor of being beaten up by handsome Harry to make a movie holiday.

"We started. In about a minute I had broken all good resolutions I ever made, the second commandment and the ordinance against loud and boisterous language on the public highway. You see I had forgotten it was a fake, and cut loose with all I knew. The other bird was there too, and when they pried us apart there was no more show that day.

"That was the first of my 'rough stuff,' and I have been a 'rough stuff' hero ever since—overalls and oil-skins rather than pajamas and pink teas.

"Now in my new picture, 'Seeds of Vengeance,' I have the nice little job of whipping the whole Cumberland Valley.

"Pretty soft ,eh? Not with the price of arnica going up."

NEARLY CRAZY WITH ECZEMA

No rest day or night for those who are afflicted with that terrible skin disease, eczema, or as it is often called, salt rheum.

With its unbearable burning, itching and torturing relief is gladly welcomed.

There is no remedy like Burdock Blood Bitters for giving relief to such sufferers; no remedy that has done, or can do more for those who are almost driven to distraction with the terrible torture.

Apply it externally and it takes out the stinging, itching and burning, and promotes a healthy healing.

Take it internally and it gets at the source of the disease in the blood,—for eczema is a blood disease— and drives it out of the system.

Miss L. M. Boutilier, 89 Victoria Road, Halifax, N.S., writes:—"I have suffered for years from eczema. I could not rest day or night. I suffered great agony, and was nearly crazy with the itching and burning. I used all kinds of salves, but nothing seemed to help me. I saw Burdock Blood Bitters advertised, and was advised to try a bottle. I found great relief, and I really cannot recommend it highly enough for what it has done for me."

Burdock Blood Bitters has been on the market for over forty years, and during that time has been manufactured only by The T. Milburn Co., Limited, Toronto, Ont.

DANCE AT THE GROVE SCHOOL

A very enjoyable dance was given by the boys of the Grove School on Tuesday evening Feb. 8th inst.

The large schoolroom was cleared and used for dancing and the Recreation Room with a big fire burning in the grate, made a cosy spot for setting out and serving refershments.

The boys made admirable hosts and looked after the comfort of all present in a very commendable way.

Splendid music was provided The School Orchestra of six pieces which combined with the good floor helped to make the evening such a success.

Among those invited were:—Mr. and Mrs. J. C. Strickland, Rev. Mr. and Mrs. Vipond Mr. and Mrs. E. R. Tate, Mr. Keith Tate, Miss Miriam Tate, Mr. and Mrs. Fitzgerald, Mr. and Mrs. Max Hamilton, Mr. Kenneth Hamilton, Mr. and Mrs. A. G. Fawcett, Mr. and Mrs. Connell, Mr. and Mrs. E. Dawson, Mr. and Mrs. O. A. Langley, Mr Jack Lang and Miss Dorothy Langley, Mrs. Stewart, Miss Yvonne Stewart, Miss Ruth Crawford, Mrs. Osborne, Miss Angela Osborne, Mr. and Mrs. Simpson, Misses Atwood, Mrs. Dench, Mr. Todd, Mr. and Mrs G. Elmsley, Capt. Creasar, Mr. and Mrs. E. Grier and others.

ASTHMA

USE RAZ-MAH

NO Smoking—No Spraying—No Snuff Just Swallow a Capsule

RAZ-MAH *Is Guaranteed* to restore normal breathing, stop mucus gatherings in the bronchial tubes, give long nights of quiet sleep; contains no habit-forming drug. $1.00 at your druggist's. Trial free at our agencies or write Templetons, 142 King W., Toronto.

Local Agents, McDermid & Jury and E. L. Payne's Drug Stores. Lakefield, Tanner Drug Co.

NEW LAMP BURNS 40 PER CENT. AIR

Beats Electric or Gas

A new oil lamp that gives an amazingly brilliant, soft, white light, even better than gas or electricity, has been tested by the U.S. Government and 38 leading universities and found to be superior to 10 ordinary oil lamps. It burns without odor, smoke or noise—no pumping up, is simple, clean, safe. Burns 94 p.c. air and 6 p.c. common kerosene (coal-oil).

The inventor, E. R. Johnson, 24 Craig street west, Montreal, is offering to send a lamp on 10 days' FREE trial, or even to give one FREE to the first user in each locality who will help him introduce it. Write him today for full particulars. Also ask him to explain how you can get the agency, and without experience or money make $250 to $500 per month. (Advt.) 30-13-27-10-2

RETURNS LATE FROM THE NORTH COUNTRY

MR. GORDON MAY NOT GO TO OTTAWA UNTIL NEXT WEEK

Sheriff J. A. Hall has not received the ballot boxes from the north country polling sub-divisions, and for that reason the official result in the West Peterborough by-election may not be available until early next week. For this reason, Mr. G. N. Gordon, M.P. elect, will not go to Ottawa on Monday. He may be sworn in for West Peterborough towards the end of next week.

TANK USED TO CRUSH THE HEAVY SNOWBANKS

(Canadian Press).

ST. JOHN'S, Nfld., Feb. 10.—Newfoundland yesterday began its fight to beat back its worst snow siege in years, with monumental drifts blocking its gates after a four-day blizzard. Railroad, steamer and highway transportation still was suspended last night, although the storm had ceased.

The first sally from this city against the besieging element was made by a whippet tank captured by Newfoundlanders in the war, which was put to work crunching down snowbanks on Water Street, the city's main thoroughfare.

BELGIANS AND GERMANS FIGHT.

(Canadian Press.)

LONDON, Feb. 10.—Serious fighting between the German population and a Belgian patrol in Aix-la-Chapelle is reported in an Exchange Telegraph despatch from Amsterdam today.

Sacrifice Sale

—of—

FUR COATS AND ROBES, SASKATCHEWAN ROBES AND TEAMING COATS

Owing to the unseasonable weather I have decided to sell off at once the balance of my stock of the above lines.

To secure a quick clearance prices will be forced down to cost, as follows:—

Fur Coats, from 30.00 to $38.00
Fur Robes $20.00
Saskatchewan Robes $15.00
Teaming Coats, from $8.00 to $12.00

CUTTERS AT CUT PRICES

A number of first-class Cutters have also been reduced in price for Special Sale.

SECOND-HAND MACHINES

The following Machines will be sold at bargain prices:—

One and a Half Horse-power Gasoline Engine, De Laval make, almost new.

Two and a Half Horse-power Gould, Sharpley & Muir Gasoline Engine.

Four Horse-power Toronto Gasoline Engine.

Several second-hand Cream Separators.

R. C. HEARD

379 WATER ST. 'Phone 1349

LATE WANT ADS.

FOR SALE—SOLID OAK ROLL desk and oak dining room suite. Apply 258 Aylmer. 3d 37 5566

WANTED TO RENT—BY RE-spectable young couple 5 or 6 room ed house with conveniences, central preferred but not essential. Would pay up to $20 per month. Apply Box 5564 Examiner. 3d 37 5564

BARGAIN—FIVE YARDS BEST quality yellow satin cost $20. Will sacrifice for $10. Apply Examiner for address. 3d 37 8764

FOR SALE—1 VICTROLA $60; 19 records $10; 1 parlor suit, $25; 1 davenport bed $25; 1 china cabinet $40; 1 linoleum rug $15; 1 dresser stand $20; 1 hall rack, $20; 1 Quebec heater $10; 1 rug $25. Apply Examiner for address. 6d 30 8765

TO LET—NICE WELL FURnished room in house with all modern conveniences. West central. Apply at Examiner for address. 4d 38 8766

FOR SALE—HANDSOME BLACK silk braid cape, double lined with black silg trimmed with long silk fringe, also long black Kersey black silk trimmed with long silk braid. Apply at Examiner for address. 1d 35 8770

FOR SALE — TWO AND HALF storey double brick dwelling each consisting of 7 rooms nicely decorated large cellar with hot water furnace. All modern improvements two nice verandahs; good front and back lawn. Splendid surroundings. Central location on easy terms Apply at Examiner for address. 3d 37 8768

WANTED—A FEW YOUNG AMbitious men to learn salesmanship under managers direction, straight commission basis, average earning $30 a week. Experience unnecessary Good chance for advencement. Call between 5 and 6 p.m. Mr. Goring, Room 17, Munro Hotel. 2d 36 8769

FOR SALE—A COOK STOVE, wood or coal and heater, Royal Oak only used this season. A bargain Owner leaving town also two heavy pairs of arch curtains. Almost new. Apply 87 Smith street. 3d 37 8768

WANTED — TWO (2) FIRST-class steam fitters. Apply Canadian General Electric Co., Peterborough, Ontario. 4d 38 5572

WANTED—A FIRST-CLASS PATtern maker. Apply Canadian General Electric Co., Peterborough, Ontario. 4d 38 5571

WANTED AT ONCE—EXPERienced Winder familiar with 25 cycle apparatus. Highest wages paid. Apply The Public Utilities Commission, London, Ont. 3d 37 5570

DISPERSION SALE SHORThorns Feb. 25, Lot 21, Concession 5, Rawdon, Feb. 25. T. H. Wootton, R. R. 2, Harold Ont., Telephone 51 13 Stirling. 3d 37 5574

WANTED — DEALERS AND farmers to know that A. Weiss, 147 Grange Ave., Toronto, are direct buyers and pay top prices for dressed chickens, eggs and butter. Also cattle hides. Wants steady shippers, reliable service, same day returns. For square deals don't forget A. Weiss, 147 Grange Ave., Toronto. 4d 38 5573

FOR SALE—NEW HOUSE AND barn with two and quarter acres of good land. This is a real bargain for a quick sale. Cash or terms. Apply Box 8771 Examiner. 3d 37 8771

FOR SALE—WHEEL ALMOST new in good order also one 38-55 rifle, used one week with complete outfit. Apply Examiner. 3d 37 8772

WANTED — SMALL SIZE trunk or cabin trunk, in good condition. State price to Box 8773 Examiner. 3d 37 8773

DR. M. C. GOODWIN
Chiropractor
PALMER SCHOOL GRADUATE
Suite 106-108, Barrie Building
Phone 431, Peterborough
LADY ATTENDANT
Office Hours 10 to 12 a.m. 2 to 4 7 to 8 p.m

YOUR CHILD'S
Musical Training Demands a Piano in Perfect Tune. CALL—
W. C. MORTON
EXPERT PIANO AND PLAYER PIANO TUNER
Heintzman Hall, Hunter Street
PHONE 258

CARTING WANTED
If you need any carting done, I will be glad to have a share of your orders.
M. L. WOODCOCK
Returned Soldier, 163 Sherbrooke

PETERBORO
AUTO and TAXI
LIVERY
286½ CHARLOTTE STREET
Phones: 130, 783, 890J
—DAY OR NIGHT—
Drivers: W. J. Clancy, M. Dutch Pammett, H. Stinson, J. Drummond
Cars Washed and Stored

DR. W. A. SETTLE
OSTEOPATH
124 Hunter St. Phone 646
Hours 9 a.m. to 9 p.m.

CITY AND GENERAL

—W. J. POULSON—
Auto and Taxi Livery—161 Charlotte Street. 'Phone 420. 28d-22

DR. T. P. McCULLOUGH.
Eye, Ear, Nose, and Throat Specialist 166 Brock Street 'Phone 36W

REMOVAL NOTICE.
James Akey has moved his livery from Cor. Charlotte and George to 421 Chambers street. Open day and night. 'Phone 743. 3mos-90-5123

DR. N. H. SUTTON.
Surgery—Room 113. Barrie Bldg. 112 George street. Hours: 9-11 a.m. 2-4 p.m. Evenings and Sundays by appointment. 'Phone 131. Residence 743 Park Street. Phone 1111J. dtf

ROOFING
British Columbia Cedar Shingles. "Eastlake" Steel Shingles and Corrugated Iron. Asphalt Slate, and Ready Roofings, for sale by Fred H. Rowan, 271 McGill street. Phone 851. dtf

DR. W. N. HAYES.
Office in Barrie Building. Extraction and Plate Work a specialty. Phone 652. Residence phone 27. A nurse in attendance.

KNOX CHURCH CHOIR
Knox Church Choir rehearsal this evening at 8 o'clock from 7.40 to 8. The solo parts of "The Rolling Seasons" will be practiced.

CONTRACTORS
Phone 1172W 'Phone 1522W
Dummitt & Ephgrave—Hardwood floors laid at 50% reduction. Old hardwood floors refinished. 28d 43 5103

OPTOMETRY.
Martin J. Roche, Consulting Optometrist and Manufacturing Optician, Graduate Canadian Ophthalmic College. Eyes Examined. Glasses Fitted. 188 Charlotte Street. Phone 422; r 950. t-t-s

CARD OF THANKS
I tender my sincere thanks to all who helped in any way, in the election on my behalf and wishing for better success in the future for the Labor Party. I remain,
Yours truly,
T. J. McMURRAY.

PAINTING AND PAPER HANGING.
Now is the time to get that room painted and re-decorated before our decorators get busy. Call us for an estimate. W. D. Thomas, 271 Thomas street. 'Phone 1468W. 28d-47-5240.

CHINA CUP AND SAUCER SALE AT GRADY'S.
We have just received a shipment of China Cups and Saucers, standard size, with a pretty flower design. Price: 1 Cup and Saucer, 30c; by the Dozen, $3.50.—W. J. Grady, cor. Lock and Lansdowne Streets. 'Phone 537. Prompt Delivery.

BROTHERHOOD SUNDAY.
Sunday, Feb. 13th will be Brotherhood day in St. James' church. Hear Mr. Knight, of Toronto, who will speak at both services.

AUCTION SALE.
Friday Afternoon at Hancock's — 2 Ranges, 3 Heaters, Oil Heater, 3 Dressers, Sideboard, 2 Extension Tables, Chairs, Rockers, Sewing Machines, Couches, Kitchen Tables, Flat Top Desk, Rugs, Linoleum, Dishes, Etc. 2d-35-5546

A FREE PHONOGRAPH.
This is an unusual offer, but nevertheless is bona-fide. After inspecting other Phonographs, we will give you one ABSOLUTELY FREE if you can secure Better Value Than Ours, considering Dollar for $.—NELSON'S RECORD EXCHANGE, 332½ George Street.

A VALENTINE TEA
Under the auspices of the Volunteer Bible Class of Knox Church, will be held at the Home of Mrs. John Anderson, 195 Sherbrooke Street, Tomorrow (Friday), from 3 to 5 in the Afternoon and from 8 to 10.30 in the Evening. Proceeds for Mission Work

QUEEN ALEXANDRA HOME AND SCHOOL ASSOCIATION.
Are having a Musicale on Saturday Afternoon from 3.30 to 5.30. All who are interested in Home and School Association Work are cordially invited, especially members of other School Associations of the City. A Silver Collection will be taken. 2d-35-5569

OFFERING FOR CHINA
A meeting of Women's Missionary Society of St. Paul's Church will be held Friday afternoon at 3.30 o'clock. An offering will be taken up on behalf of the China Famine Fund for relief work carried on by our missionaries in the Famine District, The Women's Missionary Society are asked to assist. It is hoped that the offering will be a liberal one. 1d 35 5562

THE HOME AND SCHOOL ASSOCIATION
Of Queen Mary school will hold their annual meeting and election of officers on Friday evening, Feb. 11th, at eight o'clock, in the school.
Mr. Cummer of the Merchants' Bank, will give a talk on "Why We Should Buy Canadain Goods."
There will be a short musical programme.
All parents and friends of the Association are cordialy invited to attend. 1d-35.

SCHOOL INSPECTOR DEAD
OTTAWA, Feb. 10.—Thomas Jamieson B.A., senior inspector Public Schools for Carleton County, died today.

BIRTH.
FOWLER.—At Welland, on Monday, Feb. 7th, 1921, to Mr. and Mrs. E. Fowler, a son.

Diamond Rings and Watches
A glance through our store will we believe, convince you that, while we carry the Finest and Most Expensive Goods in Diamonds at Watches, we excel in those of more moderate prices also.
Bear in miud our Guarantee Represents the Full Value of the Price you Pay
Warne's
"DIAMOND HALL"
349 George Street

ST. PAUL'S CHOIR NOTICE.
Rehearsal to-night at 8 sharp. A full attendance is requested.

COTTAGE MEETING POSTPONED.
There will be no Salvation Army cottage meeting at Mr. George Crowter's this evening.

FUNDS FOR BAND.
In the Armouries last evening the sum of $23.50 was collected and deposited to the credit of the band of the 4th Canadian Machine Gun Brigade. The objective for this work is $250.00.

DOG TAGS ARE HERE.
The 1921 dog tags have been received by the police and may be had by dog owners at any time. Formerly these tags have not arrived till March, but this year they are on hand early. The following is the tariff of licenses this year. One dog $1.00, more than one dog $2 each. One bitch $3, more than one bitch, $5 each.

CHARGE MISREPRESENTATION IN SELLING SUIT LENGTHS.
SIMCOE, Feb. 10.—Sam Lewis, of Toronto, appeared in Court here charged with selling cloth in suit lengths in the adjacent rural district by assuring purchasers that J. C. Winter, a local tailor, would make up the goods for a stated amount. Business was brisk till the arrival at the tailor shop to-day of a lady with the goods for the tailor. Then Provincial Constable Howie was notified and in three hours Lewis was before the Cadi. He is out on bail.

TO WITHHOLD ANNOUNCEMENT

CHANGES OF MOMENTOUS NATURE ARE IMPENDING AT OTTAWA.

(Special to The Examiner.)
OTTAWA, Feb. 10.—There will be no announcement of an extraordinary Parliamentary character for at least three or four days. The rumours in circulation are based on impending changes of a momentous nature, but it is felt that the utmost care must be given to the matter before anything official is given out.

NAVAL COMMITTEE VOTES BIG FLEET

U.S. SENATE COMMITTEE REPORT FAVORS NAVY EQUAL TO THAT OF ANY POWER.

(Canadian Press.)
WASHINGTON, Feb. 10. — A United States army "at least equal to that of any other power," is advocated in a report of the senate naval committee, filed yesterday in the Senate.
The committee replying to the Borah resolution said: "It is not practical and is not a sound policy to suspend naval construction for a period of six months or at all." It urged completion of the great 1916 naval programme, except that two huge naval aircraft carriers be built in the place of 12 destroyers and six submarines, which have been authorized but not yet contracted for.

CHICAGO GRAIN

(United Press.)
CHICAGO, Feb. 10.—Bullish sentiment in wheat is spreading rapidly and the big advance in the market today was attributed to the broadening of the buying power. The news was not of much importance. The trade is beginning to be attratced by the maintenance of cash wheat premiums in view of the lack of export buying. Hard winter wheat premiums were a half cent better and dark northern spring was higher. Local millers were active buyers and exporters were asking for offers of wheat to cover their short sales.
In view of the competition for cash wheat the short side of March wheat is dangerous and covering of sales by bears gave that delivery a bigger advance than the May. Seaboard reported 100,000 barrels of flour worked for export and 80,000 bushels of Manitoba wheat. Green bug stories pro and con were much in evidence again today. Selling by longs for profits caused a moderate reaction from top prices late in the session.
Corn was higher in sympathy with wheat. The buying was mainly by shorts who were scared by the upturn in wheat, and this, together with the light offerings made the advance easy. The situation is far from a strong one.

A POPULAR CONCERT in Trinity Church TO-MORROW NIGHT

By Trinity's Splendid Choir, assisted by a Talented Violinist and a Dramatic Reader.

Programme begins at 8.15 p.m. Tickets 25c

RELIGION CRAZED MAN PERPETRATES HORRIBLE DEED

BELIEVING WIFE "POSSESSED OF A DEVIL," MALTREATS HER—SHE MAY DIE.

(Canadian Press.)
KINGSTON, Feb. 10. — One of the most horrible acts ever perpetrated here occurred early yesterday morning, when Robert Roy Valentine, a milkman living at 19 Nelson street, committed maltreatment upon his wife as the result of becoming insane over religion. Valentine was impressed with the idea that his wife was possessed with a devil, and decided that he would relieve her of it. His wife, according to those who have knowledge of the awful affair, say that the young woman was a party to his action.

WELL TO AUGMENT LONDON'S WATER

IECREASE OF HALF MILLION GALLONS IS DAILY EXPECTED FROM HUGE WELL.

(Canadian Press).
LONDON, Ont., Feb. 10.—London's water supply was augmented to the extent of a half million gallons daily by the striking to-day of a deep well estimated by the City Engineer to yield at least that amount. Drilling operations have been carried on for months past in an effort to secure wells sufficient to relieve London's regular summer water shortage. The bringing in of the well will, it is claimed, provide the city with a pure and adequate supply of water at all periods of the year.

JUDGE HUYCKE IS MEMBER OF BOARD

PROVINCIAL BOARD OF COUNTY JUDGES SITTING IN TORONTO

(Canadian Press).
TORONTO, Feb. 10.—Reform in the Surrogate rules and procedure, and demands of Division Court bailiffs and clerks for increases in salaries or fees are being considered to-day by the Provincial Board of County Judges sitting, in addition to the Toronto County Judges. Those composing the Board are: Judges Huycke, Peterborough; Hardy, Brantford; Wallace, Woodstock; and Valin, North Bay.

ATTEMPT RECOVERY MANUFACTURERS' TAX

GOVERNMENT TO INSTITUTE TEST SUIT UNDER WAR REVENUE ACT.

(Canadian Press.)
OTTAWA, Feb. 10. — The Dominion Government will attempt to recover from all manufacturers selling direct to the retail trade the amount of the 2% manufacturers' tax which under the war revenue act of 1915, and amendments thereto, they are supposed to collect from their customers at the time of sale.
Many manufacturers have refused to pay this impost since May 19 last, and the government purposes to make a test case of the matter.

FORESEES CONTINUED DROP IN FOOD PRICES

British Food Minister Credits Decline to Western Prairies.

LONDON, Feb 10.—Speaking yesterday with regard to the drop in food prices, Charles A. McCurdy, the Food Minister, declared that the present decline, as far as he could judge, would be likely to continue for a considerable time.
"It is not based on any superfluity of stocks in the hands of retailers or focal conditions in any country," Mr. McCurdy added. "It is a world-wide fall which starts in the great prairies of the northern hemisphere, where the worlds' wheat crop is mainly grown. The results of investigations made by my department show that within the last three months there has been a decrease of more than six per cent in dairy products, over eighth per cent. in provisions, and nearly twenty per cent. in groceries."

CHILDREN HANDED OVER.
KINGSTON, Feb. 10.—The two little boys of W. G. Richardson, a returned soldier, who were kidnapped by their mother and taken to Montreal, arrived here this afternoon in their mother's charge, and were handed over to the Children's Aid Society agent, who transferred them to the father.

WEDDING BELLS

BUCKNELL—HATCHER.
On Wednesday, February 9th the marriage was solemnized, in St. James' Methodist parsonage, of Miss Edna Hatcher and Mr. Stanley Bucknell, both of Peterborough. Rev. J. F. Chapman, B.A., officiated.

FLYNN—CALVERT.
At St. Paul's Presbyterian Manse yesterday afternoon, 9th February, at 1.30, Miss Mildred Calvert was united in marriage to Mr. Thomas Charles Flynn, Rev. Robert Pogue officiating. Both the principals were from Harvey Township, where they will reside.

STEWART—THORN.
A very pretty wedding was solemnized Wednesday at two o'clock in St. Paul's Presbyterian Church, when Etta Mae, eldest daughter of Mr. and Mrs. James Thorn, of Otonabee, was united in marriage to Dalton C. Stewart, son of the late Mr. and Mrs. Alexander Stewart. The Rev. Mr. McConnachie officiated, assisted by the Rev. Mr. Pogue. The bride was attired in a dress of navy blue charmeuse and georgette with beaver coat and hat to match and carried a bouquet of Ophelia roses and sweet peas. During the signing of the register, which was witnessed by Miss Mae Cardwell, of Toronto, and Mr. Gordon Deyell, of Peterborough, Mr. Tattersall played.
After the ceremony the happy couple left on the 3.20 C.P.R. train for points in the States.

OBITUARY

MRS. THOS. KINSMAN.
Died suddenly at the Oshawa Hospital, Minnie, beloved wife of Thos. Kinsman, Oshawa, and daughter of Mrs. Kennedy, 181 Wescott Street, Peterborough. Leaving to sorrow a mother's love are seven children. She also leaves one sister, Miss Vera, and one brother, Stanley Kennedy, of Peterborough.

MR. A. D. THOMPSON.
The death occured at Palm Beach, Florida on Monday, of A. D. Thompson, of Duluth, Minnesota. Deceased will be buried in Peterborough on Saturday afternoon, the funeral being from the residence of his brother-in-law, Mr. H. G. Hawley, 351 Charlottte street. The wife of the deceased, who was formerly Helen L. Ostrom, of this city, predeceased him nine years ago. Interment will take place in the family plot, Little Lake cemetery.

MRS. FRANCIS GOSSELIN, SR.
In the passing away of Mrs. Francis Gosselin, Sr., at the ripe old age of 76 years, death has removed one of Peterborough's oldest residents and one who enjoyed the high esteem and respect of a large circle of friends and acquaintances. Deceased died at 10.15 last night in the family residence, 139 George street.
The late Mrs. Francis Gosselin was born in Plattsburg, New York, and came at the age of 14 to Peterborough, where she had resided ever since. She was married 61 years ago next August 16th in St. Peter's Cathedral this city. Of her immediate survivors there are her sorrowing husband; four daughters, Mrs. Carby, of Toronto; Mrs. Heath, 82 Aylmer street, city; Mrs. Rishea, 405 Romaine street, city, and Mrs. Kidd, of McLean, Saskatchewan. Also by three sons, Joseph, 52 Crescent street; Isadore, 513 Romaine street, and Thomas, 276 Perry street. Deceased lady has also left to mourn her loss no less than 52 grandchildren and 33 great grandchildren, all resident in Canada.
The funeral will leave the family residence, 139 George street, Saturday morning, at 9 o'clock, and proceed to the Sacred Heart Church, thence to St. Peter's Cemetery for interment.

SOCIAL AND PERSONAL

Mrs. M. O'Brien, who has been visiting friends in the city left this morning for Rochester and Grand Rapids, Mich., before returning west.
Mrs. R. C. Hill is visiting her daughter, Mrs. S. Caldwell, Cleveland Ohio.
Mr and Mrs. Henry Brillinger of Stouffville, have been the guests of Mr. and Mrs. Jas. Lewis, Aylmer street. Mr. Brillinger being one of the curlers from there.

COMING EVENTS

TO-NIGHT — WATER ST. BOWLing Alleys.
TO-NIGHT— GRAND CARNIVAL on Mark street rink. Good prizes.
TO-NIGHT — KING GEORGE Home and School Association annual meeting for election of officers.
MONDAY NEXT — VALENTINE Day.

AMERICAN HAT STORE
BULLETIN
Smart little early Hats in combinations of Satin, Celophone, Viscas, Cories and all-over Straw Effects. Selling at $5.00 and $7.00.
t t s-45-5216

WOULD MAKE FOR UNIFORM BUTTER

BILL TO BE INTRODUCED IN ONTARIO LEGISLATURE, SAYS THE MINISTER OF AGRICULTURE.

(Canadian Press).
TORONTO, Feb. 10.—Hon. Manning Doherty told the Agricultural Committee of the Legislature to-day that during the present session he will bring down amendments to the Dairy Standards Act, providing that payment for milk and cream used for manufacturing purposes shall be on the butter-fat basis. In the bill he will also provide a checking-up system for the testing of grades. The Minister said that Canadian cheese had established a great reputation in Great Britain; butter had not as good a reputation because of the lack of uniformity in quality.

When Your Glasses Break
It need not mean inconvenience for any length of time. Our Power-driven Repair Plant and Expert Service will give you your Glasses back good as new, in a very short time. No waits. Many repairs can be made within an hour. This is an important section of our New Parlors.
FOWLERS'
Registered Optometrists, Eyesight Specialists
A. A. FOWLER, Phm.B J. E. FOWLER
373 George Street

Renew Your Subscription.

"It's Confidence That Does It"
WEEK-END SPECIALS
— AT —
PORTER S. WHITE Co.'s
ORANGES We have received a large shipment of the Elephant Brand California Oranges. Anyone who has once eaten this fruit will recognize the brand at a glance. Each Orange is tagged. We are offering a very Special Price, dozen - - - - - - 55c
ALSO SMALLER SIZES AT 40c & 45c DOZ.

Marmalade Oranges, doz. 50c
Lemons, doz. 30c
Bananas, doz. .... 50c and 60c

GRAPEFRUIT, APPLES, CRANBERRIES
A Delicious Line of Florida Grapefruit, priced at—2 for 25c
—This is a Choice Fruit—
Also others at, each 10c
Spy Apples, peck .... 40c, 50c, 60c, and 70c
Cranberries, quart 35c

VEGETABLES
Head Lettuce, Cauliflower, Celery, Parsnips, Carrots, and Turnips.
POTATOES, peck 25c

ROLLED OATS—10 Lbs. for 45c

LARD, SHORTENING, AND BACON.
Gunn's Pure Maple Leaf Lard, in 5lb. pails, lb. 25c
Rose Brand Lard, 1lb. prints 30c
Rose Brand Lard, 3lb. and 5lb. pails, lb. 29c
Shortening, 1lb. prints 20c
3lb. and 5lb. pails, lb. 19c
Crisco, 1lb. pails 29c
3lb. and 9lb. tins, lb. 28c
Ingersoll Breakfast Bacon — nicely streaked, very mild in cure, lb. 63c
Gunn's Special Back Bacon, in casings, lb. 75c

ST. LAWRENCE GRANUEATED SUGAR—the Very Best—5 Lbs. for 55c

SUNDRIES
Star Ammonia, 3 pkgs. 25c
Gold Dust, 3 pkgs. 25c
Dutch Cleanser, 2 pkgs. 25c
Eze Wash Powder, 3 pkgs... 25c
Snowflake, pkg. 30c
Pure Gold Salad Dressing — 2 pkgs. 25c
Pure Gold Quick Puddings — 2 pkgs. 25c
Rice, 3lb. 25c
Peas, Marrowfat, 1lb. 10c
Beans, 11lb. $1.00—3lb. 25c
Snider's Soup, 2 tins 25c

BLACK TEA—
Another Large Shipment to Sell at—
—3 POUNDS FOR $1.00—

Shell Brand Macaroni, 2 pkgs. 25c
Liby's Dill Pickles, large tin 35c
Libby's Baked Beans, large tin 20c
Libby's Asparagus Soup, 2 tins 25c

DRIED FRUIT.
Dates, lb. 18c
Muscatel Raisins, lb. 25c
3lb. 65c
Prunes, very large, lb. 25c
Apricots, Standard, lb. 35c
Seedless Raisins, 15oz. pkg., 27c

PASTRY FLOUR—
24lb. Sack $1.44
7lb. Sack .... .43

Shopping on Friday will facilitate early delivery
PORTER S. WHITE CO.
Phone 208 - - - 334 George Street

1847 ROGERS BROS.
Silverware in Berkshire, Avon, Continental and Plain Patterns to Clear at GREATLY REDUCED PRICES
FRIDAY AND SATURDAY

Table Spoons .... Reg. $15.00 per Dozen, for $9.99
Dessert Spoons .... Reg. $13.50 per Dozen, for $8.99
Table Forks .... Reg. $15.00 per Dozen, for $9.99
Dessert Forks .... Reg. $13.50 per Dozen, for $8.99
Hollow Handle Table Knives and Forks, Reg. $22.50, for $15.00
Hollow Handle Dessert Knives and Forks, Reg. $21.50, for $14.50
Gilt Tomato Servers .... Reg. $4.40 Each, for $3.00
Plain Tomato Servers .... Reg. $3.50 Each, for $2.33
Fruit Knives .... Reg. $4.50 per Set of Six, for $3.00
Butter Knives .... Reg. $6.00 per Set of Six, for $4.00
Salad Forks .... Reg. $7.25 per Set of Six, for $5.00
Oyster Forks .... Reg. $5.00 per Set of Six, for $3.25
Gilt Pie Knives .... Reg. $5.00 Each, for $3.25
Grape-Fruit Spoons .... Reg. $5.00 Per Set, for $3.25

Large White Enamel Pudding Dishes - 29c

The Peterboro Hardware Co.
Limited

WOOD THOROUGHLY DRY.
Principally hardwood. Length 18 to 24 inches. Delivered direct from car, Rogue's siding, Edinburgh street, at $6.50 per load, or cut once in two $7.25 per load. This is your chance to obtain first class DRY WOOD.
J. DOUGHTY, North End Wood Yard
Dublin Street. Phone 1106J till 9 p.m

The Evening Examiner

PROBABILITIES.
Easterly to southerly winds, light snow in places and continued mild. Saturday, Fair and continued mild.

VOL. XLIX. NO 35 PETERBOROUGH, FRIDAY, FEBRUARY 11, 1921 PRICE THREE CENTS

200 Women's and Misses' Middies in a Grand Clearance. Reg. up to $4.00 $1.98 each
See Window Display. See Full Page Advertisement on Page Ten. THE J. C. TURNBULL CO., LTD.

GERMANY MAY IGNORE THE ALLIED BILL

BERLIN NEWSPAPER CLAIMS GOVERNMENT TO REFUSE TO PAY TO THE LIMIT AND WOULD CONSIDER REPRISALS "ACT OF WAR."

150,000,000,000 MARKS

(Canadian Press.)

BERLIN, Feb. 11.—The Ministry of Finance has reached the conclusion that the utmost Germany can pay in reparations is one hundred and fifty billion marks, this including all she has so far paid in cash and goods, according to information which the Deutsche Zeitung says it has received from a "special" source. This amount would be paid off in thirty years under the plan outlined by the newspaper's informant, who also is quoted as declaring that the proposal to pay it would be submitted to the authorities in Paris to learn whether the coming London conference on reparations will permit of its consideration along with the Allied proposals adopted at Paris.

The refusal to allow the consideration of the German counter proposal would result in Germany absenting herself from the London conference, the newspaper says it has learned. It adds that Germany would then suggest that the United States be called in as an arbitrator for the purpose of preventing the Entente from adopting measures such as the invasion of the Ruhr district, which, it declares, would be looked upon by Germany as an act of war which would possibly destroy the Versailles Treaty.

ANGLO-AUSTRALIAN CRICKET IN FOURTH STAGE IN MORNING

(Canadian Press.)

MELBOURNE, Australia, Feb. 11.—The fourth test made between the visiting English circket eleven, and Australia was commenced this morning in very hot weather. The wicket was in excellent condition. For the first time in the series, Douglas, the English captain won the toss and decided to put his team in first. At the close of the day's play the English had scored 370 runs for six wickets. The attendance was twenty thousand.

POLAND AND REDS AGREE TO PEACE

TREATY SIGNED AT RIGA YESTERDAY SAYS MOSCOW.

(Canadian Press.)

HELSINGFORS, Finland, February 11. — The treaty of peace between Soviet Russia and Poland was signed at Riga yesterday, it is announced in a wireless despatch from Moscow.

AT THE THEATRES

GRAND—Charming Carmel Myers, supported by Irving Cummings in "Beautifully Trimmed."

THE ALLEN—"Oh, Boy—What a Vamp?" and Constance Talmadge in "The Perfect Woman."

REGENT—Great Fox production, William Russell in "The Challenge of the Law."

EMPIRE — Bernard Durning in "Seeds of Vengeance."

DON'T USE DRUGS FOR HEADACHES

They do not cure, and will become a habit. More than likely your eyes are to blame. Your vision may be good, but the muscles may be weak. Don't wonder whether or not your eyes are efficient, let us examine them and tell you. W. H. Lacey, Optometrist, 410 George street.

WANTED—TWO STRONG GIRLS TO OPERATE HAND-KNITTING MACHINE. APPLY CORNELL KNITTING COMPANY, SIMCOE STREET. 1d-36

WOOD.
THE ALFRED McDONALD LUMBER CO., LIMITED. 'PHONE 176. HEM. SLABS 4FT. PER CORD $8.00 HEMLOCK, CUT 12IN. PER TEAM LOAD $7.00. PINE SLABS, 4FT., PER CORD $7.00. PINE, CUT 12IN. PER TEAM LOAD $6.00.
30-36-5533

Cabinet Shake-up Pending According to Organ of Gov't

OTTAWA JOURNAL, CLOSELY IN TOUCH WITH GOVERNMENT, SAYS SHAKE-UP COMING ALTHOUGH NO OFFICIAL ANNOUNCEMENT YET.

THE OTTAWA SITUATION

(Canadian Press.)

OTTAWA, Feb. 11. — The Ottawa Journal, supporting the government, prints the following on the front page this morning:

"The Prime Minister has under consideration the re-organization of the Cabinet. While no official intimation has beeen givn as to the character of the proposed changes, the names of R. J. Manion, Fort William; J. A. Stewart, Perth; and H. H. Stevens, Vancouver Centre, are prominently mentioned as likely to be taken into the Cabinet. All three men are parliamentarians of high ability, young, active and aggressive, and would unquestionably bring strength to the Cabinet. It is reported that there may be more change in Cabinet but of this there is nothing definite.

(Special to The Examiner.)

OTTAWA, Feb. 11.—Cabinet reconstruction is now regarded in Ottawa as a practical certainty and an announcement may be anticipated at an early date. Three private members who will likely be promoted to the benches are: H. H. Stevens, Centre Vancouver; J. A. Stewart, Lanark; and Dr. Manion, Fort William. All three are in the capital and Mr. Stewart was this morning in lengthy conference with Hon. Dr. Reid, Minister of Railways, who is booked for the Senate, and whom Mr. Stewart is expected to succeed.

While British Columbia is not really entitled to more than one minister, Sir Robert Borden undertook, on the retirement of Hon. Martin Burrell, that the province would retain its double representation and Mr. Stevens is looked upon as a practical certainty in the new reconstruction. He will, it is believed, become Secretary of State in place of the late Right. Hon. A. L. Sifton. Centre Vancouver is looked upon as a safe seat.

It is probable that Dr. Manion will come in without a portfolio for the present, and that he will not be compelled to stand for re-election in Fort William, which is not an entirely safe seat. In the event of Hon. C. J. Doherty, later retiring, Dr. Manion would succeed him.

Considerations of health and pressure of private business may, of course, prevent Mr. Stewart from accepting. His seat, however, is looked upon as about as safe as any in Ontario.

Acceptance of a portfolio automatically debars the recipient from the house until he has secured re-election or for a period of about two months under the new Franchise Act. Therefore, reconstruction will decrease the Government's majority by the number of new ministers created.

It is intimated here, that oppositionists will not be unanimous in the demand for an immediate election following the voting of supply and that if Hon. W. L. Mackenzie King moves an amendment to the address similar to that moved last session, the Progresives will submit a rider calling first for redistribution, so that the western provinces shall secure their just quota of members—an increase, it is estimated of about a score.

DECISION ON "NO POLITICS"

DIRECTORS OF C.N.R. HAVE REACHED DECISION ON AWARD OF CONCILIATION BOARD BUT ARE KEEPING QUIET.

REACHED LAST NIGHT

(Canadian Press.)

TORONTO, Feb. 11.—To-day or to-morrow the Minister of Labor will have the decision of the Board of Directors of the C.N.R. on the award of the Board of Conciliation which enquired into the "no politics order" of the C.N.R. It is understood that the directors reached a decision on the matter last night and that Senator Robertson will be notified some time to-day. The decision is being closely kept by the directors, they having apparently decided that the Department of Labor must get it first.

MEMORIAL WINDOWS.

LINDSAY, Feb. 11.—The ministers of the Bay of Quinte Conference will place a beautiful memorial window in Queen Street Church here in memory of the late Rev. C. H. Coon. It is also understood that there will be a couple of other memorial windows, one of which will be for the members of the church who fell in the Great War.

TO-NIGHT!
HAMILTONS A. A.
Winners First Half City League Schedule vs.
C.G.E. TOOLROOM
at 8 o'clock sharp
DeLAVAL vs. BANKERS
PLAY SECOND GAME.
Admission 25c
SEASON TICKETS GOOD - - - TO-NIGHT - - -

TORONTO MAN IS MURDERED

BODY OF ASSYRIAN FOUND NEARLY 24 HOURS AFTER DEED COMMITTED, BY FRIENDS AND POLICE—NO CLUES.

ROBBERY THE MOTIVE

(Canadian Press).

TORONTO, Feb. 11. — With his head swathed in a piece of an old blanket and lying face-downward on a blood-saturated bed in the centre room of the attic of 51 Simcoe Street, the body of Joseph Chattelee, an Assyrian, was discovered by a friend, Sam. Burrow, shortly after 7 o'clock last evening. Burrow immediately ran to the corner and brought P. C. Willis to the scene, and, along with Herman Dodge and Burrow, the officer investigated. When the blanket was removed it was found that Chattelee had been killed by two knife wounds in the head: one in the forehead and the other on the left temple. The knife, in making this wound, had apparently touched the brain. The blanket had been wrapped around the victim's head after the stabbing, as there were no holes in the blanket corresponding to the wounds on Chattelee's head.

Detective headquarters were notified immediately, and Sergeants of Detectives Cronin and Mitchell, accompanied by Detective Sergeants Nursey and McConnell and Detective Waterhouse, proceeded to the Simcoe Street address. The house is a three-storey brick building on the east side of Simcoe Street, between Wellington and Front Streets, and was formerly occupied by the Waiters' and Porters' Club. Investigation showed that the place had apparently been fitted up as a rooming house, but there were no indications that there had been any occupant other than Chattelee for some time past. There were a dozen or more beds in several rooms.

Robbery is believed to have been the motive.

BAND TO-NIGHT
MARK ST. RINK
GOOD SKATING

DISARMING FAVORED BY REPUBLICAN

PRESIDENT-ELECT HARDING DECLARES FOR WORLD DISARMAMENT AND NEW ADMINISTRATION LIKELY TO PROPOSE THIS.

LINES TO BE FOLLOWED

(Canadian Press).

ST. AUGUSTINE, Fla., Feb. 11.—"I will do everything that is becoming to bring about the co-operation of the United States in any scheme for world disarmament."

President-elect Warren G. Harding thus summarized his views on international disarmament yesterday.

"I am not prepared at this time to detail the steps to be taken but I unequivocally endorse the idea of bringing about a limitation of armaments or international disarmament in which all nations would play their parts," continued the next United States President.

It can be authoritatively stated that Mr. Harding as President, would welcome an international disarmament congress at which the United States and all the great Powers would be represented, and at which a practical scheme for disarmament would be evolved.

Under the terms of the Naval Appropriations Act of 1916, there is carried an appropriation of $200,000 to pay the salaries and expenses of United States representatives to any world congress on disarmament that would be called. This fund is still available, and would be ready at hand whenever it is required by President Harding for this greatest of all humanitarian enterprises.

Lines to Be Followed.

It is safe to predict that the incoming Republican administration will act to bring about international disarmament early in its career. In doing so the following steps would be taken:

1—Passage of the Knox resolution declaring a state of peace with Germany and Austria.

2—Calling for an international disarmament congress.

3—The President-elect is understood to be fully convinced that now is the psychological moment to launch an attempt at world disarmament, and that the war weary nations of Europe would readily join in carrying that gigantic task to a success.

It is considered highly probable, therefore, that through the State Department, President Harding will sound out the Governments of Great Britain, France, Italy and Japan and make arrangements for opening the disarmament conferences.

There is little doubt in the mind of the President-elect as to the answers of these Governments, as a concrete plan for world disarmament, once suggested, would have such a popular appeal to the peoples of the world that their Governments would practically be forced to co-perate.

ALLIES PROTEST TO AUSTRIA, SAY VIENNA RUMOURS

OVER MOVEMENTS TOWARD FUSION OF GERMANY AND AUSTRIA.

(Canadian Press.)

VIENNA, Feb. 11. — The Entente officials are reported to have sent a formal note to the Austrian government protesting against any movements having for their object the fusion of Austria and Germany. Reprisals are threatened if such movements are carried on, it is said.

NEWS BOYS CONTEST

THE ALLEN THEATRE is putting on a Contest for Newsboys, and is offering Prizes.

Particulars may be had from the manager of the Allen Theatre, or you can enter your Name in the Contest at The Examiner Office.

BOYS! BOYS!! BOYS!!!

All Newsboys wishing to enter this contest will please call at the Allen either to-day or to-morrow.

DIES AT AGE OF 102; WAS OLDEST HERE

MRS. JOHN GANNON, OF ENNISMORE, ONLY CENTENARIAN KNOWN IN PETERBOROUGH COUNTY—WOULD HAVE BEEN 103 IN MARCH.

WAS A PIONEER

Death claimed the oldest resident of Peterborough county last night in the person of Mrs. John Gannon, of Ennismore township, aged 102 years and eleven months. Mrs. Gannon would have been 103 had she lived till early in March.

Mrs. Gannon so far as is known is the only centenarian in this county. She died in a spotless little white frame house, near Gannon's Narrows, overlooking Buckhorn Bay. This house was originally a log trading post, but has been built over, and when she and her husband first came to the wilds of Ennismore from the then settled country along Lake Ontario in 1840 or 1841, they made their home in this house, which was evacuated by fur traders. The bush was slowly cleared by John Gannon, but his super-human efforts told on him and about 1870 he died, leaving his oldest son, Michael, to manage the farm and provide for his mother.

The eldest son, Michael, died in September last, aged 78 years, and of the large family only three now survive, John who farms the original land, Anna and Ellen at home.

Mrs. Gannon was quite well up to several years ago, but during the last year her memory had all but failed and she had been in bed for many months. She will be buried in St. Martin's cemetery, Ennismore.

The funeral arrangements will be announced later.

ANNUAL MEETING OF ASSOCIATION

King George Home and School Association Elect Officers.

The King George Home and School Association held their annual meeting for the election of officers last evening. Mrs. Stanley Cooper, the retiring president, whose resignation was received with great regret, made a short address, followed by the secretary's report for the work of the last year, a report which proved it to have been a very successful period in every way, and the treasurer's statement showed a substantial balance in the bank at the credit of the association.

The following officers were elected for 1921:

President—Mrs. R. H. Parsons.
1st Vice-President — Mrs. Victor Hamilton.
2nd Vice-President—Mrs. Alfred Perrin.
Secretary—Miss Isabel Morgan.
Treasurer—Mrs. H. Dodds.
Convenor of the Sewing Committee—Mrs. Victor Hamilton.
Convenor of the Visiting Committee—Mrs. G. L. Hay.
Convenor of the Relief Committee—Mrs. Stanley Cooper.
Convenor of the Social Committee—Mrs. A. C. Gray.
Convenor of the Programme Committee—Mrs. A. Perrin.

The ladies otulined a schedule of activities for the incoming year, and their enthusiasm over the successful year just closed, and equally bright prospects for the future, made this meeting a very encouraging gathering.

CANON LINDSAY DEAD.

(Canadian Press.)

QUEBEC, Feb. 11.—Canon Leionel Saint Georges Lindsay, domestic prelate and Dean of the Metropolitan Chapter of Quebec, died to-day, aged 91.

STEAMSHIP AGROUND.

(Canadian Press.)

VICTORIA, B.C., Feb. 11.— The steamship Princess Beatrice, of the Canadian Pacific Coast service, is aground at Steep Island, Tucker Bay. All passengers are safe.

GIRLS WANTED — APPLY CANADIAN CHICLE CO. 1d

WANTED TO RENT — SIX OR SEVEN ROOMED HOUSE IN THE NORTH OR WEST END; MODERN CONVENIENCES, PREFERABLY HARDWOOD FLOORS, AND HAVING GARAGE OR SIDE DRIVE WITH SPACE OR SAME. RENT ABOUT $25 TO $30. TO OCCUPY END OF MARCH. APPLY BOX 8783 EXAMINER OFFICE. 1d36

Only Interview With Ex-Kaiser Since His Flight Across Border

CANADIAN DOLLAR AT NEW YORK TO-DAY ..... 88.22 CTS.

MORE BY-ELECTIONS AT AN EARLY DATE

(Special to The Examiner.)

OTTAWA, Feb. 11.— Despite its recent defeats the government will in the near future issue writs for by-elections in Yamaska, Que., and York, N.B. The vacancies were created respectively by the deaths of Oscar Gladu and Col. Harry McLeod. The former is a Liberal seat and the latter a Conservative.

In Yamaska the Liberals have already nominated a candidate, and A. M. Mondou, former Nationalist member, has intimated his intention of running. It is rumored that the government will endorse Mr. Mondou, although it was he who, after the appointment of Mr. Meighen as Prime Minister, is said to have referred to him as the "hangman of Quebec."

GILBERT IS A FREE MAN

ACQUITTED OF THE MURDER OF ROBERT IRONSIDES AT HIS SECOND TRIAL YESTERDAY AFTERNOON.

MYSTERY UNSOLVED

(Canadian Press.)

BARRIE, Feb. 11.—After a year's imprisonment and passing through the ordeal of two trials on the charge of murder, Frederick Gilbert, of Orillia, is a free man, a verdict of acquittal being given at 3 o'clock yesterday.

Evidence in the case was concluded at 10.25 on Wednesday night. For the defence the only witnesses to testify were the prisoner and his wife, and their testimony did not occupy half an hour.

Gilbert's statement was that he left the power house with Eli Mincoff, who was working on the same shift, that they went to the boarding-house together, and direct to bed, where the prisoner remained until 7.20, except for a visit to the kitchen to warm some milk for the baby. His wife, who had wakened him to go on this errand, corroborated his evidence on this point.

Asked by his counsel if he had shot Ironsides, the prisoner declared with great earnestness: "I did not. There was no reason in the world why I should, as he and I were the best of friends."

At 9.30 the counsel began addressing the jury. Speaking for nearly an hour, Mr. Tudhope made a very strong appeal on the prisoner's behalf. He devoted much time to a minute analysis of th ante-mortem statement of Ironsides—the only direct evidence of the Crown—pointing out certain inconsistencies, which, he contended, showed that deceaseds mind was not clear at the time of making the deposition. He also held that the Crown had failed to disprove the evidence of Gilbert and his wife.

Mr. McCullough, for the prosecution, spoke 45 minutes, urging mainly that, beyond all question, Ironsides was convinced that Gilbert had fired the fatal shots.

After a very impartial summing up by His Lordship, Mr. Justice Sutherland, the case went to the pury at 12.40, and two hours later came the verdict of "not guilty," which leaves still unsolved the mystery of the murder of Robert Ironsides at Swift Rapids on 5th March, 1920.

FORMER CORINTHIAN CAPTAIN PASSES AWAY IN ENGLAND.

TORONTO, Feb. 11.—Association footballers will be sorry to hear of the sudden death of Mr. W. U. Timmis, the English amateur internation who captained the Corinthian team to Canada in 1911. During the war he held a commission in the Grenadier Guards: he was badly wounded, and had never been the same since. He was taken suddenly ill lwhile refereeing in the Scottish Corinthian January tour. He had played for Corinthians for nearly 20 years.

The deceased was a brother of Major R. A. Timmis of Stanley Barracks.

WILHELM SAYS THAT GERMANY WAS BETRAYED AND THAT GOD IS SCOURGING THE WORLD —"ALL EVIL REVENGES ITSELF HERE ON EARTH."

"I NEVER WISHED WAR"

EDITOR'S NOTE—The following interview with the former Kaiser was obtained and written by Heinrich Petermeyer, former tutor to the sons of Count Oldenburg Bentick, at Amerongen Castle, shortly before the Kaiser removed to Doorn. The interview was accompanied by a written statement by Petermeyer, explaining the circumstances, and stating that he transcribed it from exact notes. Petermeyer is now the Berlin correspondent of several of the leading newspapers of Amsterdam. He is only now released from certain obligations making it possible for him to publish the interview.

(BY HEINRICH PETERMEYER)

(Special Cable to the Examiner. Copyright 1921, by United Press Through Europe Canada and South America. All rights reserved.)

BERLIN, Feb. 11.—I am able today to make public for the first time the only interview with former Kaiser Wilhelm since he crossed the German boundary into Holland. The circumstances under which the interview was obtained are given below.

In answer to a question as to why Germany lost the war, the Kaiser said—"We would never have lost the war if my people had remained true to themselves. I always asserted with Martin Luther that 'that if the world were full of devils who would swallow us up, we still would have succeeded if we did not fear for ourselves.' We had already overcome hunger an need despite the fact that America had joined hands with our enemy, Britain. The betrayal of Germany signified her death sentence.

"And notice how God scours the whole world—all evil revenges itself here on earth."

Through the good offices of Count Oldenburg Bentinck, I was invited to Amerongen to be presented personally to the Kaiser by General Von Gontard, Court Marshal.

When I entered the garden I saw the Kaiser marching up and down with the Court Marshal in Military Tempo. The Kaiserin had seated herself in a quiet corner on a bench and sat there alone. "When General Von Gontard clasps his hands then you must hurry over," I was told. When the Court Marshal signalled, I ran over and stood, hat in hand. At the same moment the Kaiserin departed.

The Kaiser was in brown hunting costume with a dark grey cape and wore a small hunting hat with a feather. Suddenly he turned about and viewed me with an eagle glance. I stepped up and as Von Gontard presented me the Kaiser grasped my hand firmly I went in quickly military tempo on the Kaiser's left side. Directly behind us went Von Gontard and listened attentively. The Kaiser said: "Please put on your hat and tell me about your study. You are a Hollander but your father is German."

"He comes from Lippe—Detmold," I replied.

"I always think back to that place with pleasure," said the Kaiser. "In the beginning of my government—in the year of 1888, that's a long time ago—in the months of September, I was there on a through trip—in the next month I visited, as Kaiser and King of the German Empire, my unforgettable friend Frasz Josef, in Vienna.

"The world looked different then than now. When you were still a baby I arrived at Rome Who could then have guessed that the friend would become the enemy of the world? I was sometimes warned and it was not without intention that I showed the Italian Victor Emmanuel in July 1913 my fleet in Kiel."

"How does your Majesty hold it possible that his people have fallen so low"? I asked immediately.

The Kaiser suddenly stopped, threw his cigaret out of his left hand and said harshly: "My people has betrayed itself. It's God, and Me. Already during the war the social democrats (Socialists and Majority Socialists) took care of that. They are chiefly guilty.

"Every German soldier who during the war returned to his wife and children on short leave was systematically worked upon—that is to say spiritually spoiled. So he returned to

(Continued on page 2)

ALGONQUIN PARK.

The months of February and March are two of the best months in the year to enjoy the attractions at Algonquin Park. Winter sports are at their height, and the Highland Inn is the centre of a happy and congenial coterie of guests. Further information or booklet from any Grand Trunk Agent or write N. T. Clarke, Manager, Highland Inn, Algonquin Park, Ont.
6d-10-11-12-15-17-19

CHILDREN'S AID SOCIETY
of
PETERBORO CITY AND COUNTY.

For the Care of Neglected and Ill-treated Children.

CHILDREN FOR ADOPTION.

G. W. POWELL,
Assistant Secretary and Inspector, 588 George street. Phone 1044W. Office Hours, 12 to 1 and 6 to 8 p.m.

MONEY TO LOAN.

We have funds to loan on Real Estate Security at the lowest rates. GORDON & O'BRIEN, Phone 219.

DENTISTRY.

DR. J. P. O'BRIEN, Dentist. Office formerly occupied by Dr. McKentz, No. 370 George street. Open evenings by appointment.

OSTEOPATHY.

DR. BRUCE E. MARSHALL—Osteopathic Physician. Office: 249 Hunter street. Hours, 9 to 11 a.m., 2 to 4 p.m., 7 to 8 p.m. Telephone 116W. dtf

DRS. WALMSLEY & SETTLE—Osteopathic Physicians. Office in Sun Life Building, corner of Hunter and Water streets. Entrance 124 Hunter street. Phone, 649. Office hours, 9 a.m. to 8 p.m.

MEDICAL.

DR. BUCHANAN, F.R.C.S., Edinburgh, M.R.C., Eng., L.R.C.P., London. Eye, Ear, Nose and Throat Specialist. Hours, 9-11, 3-4 p.m., 7-8 p.m. Phone 519. Office, corner of Water and Murray streets.

DR. E. E. HARVEY, Silver Medalist, University of Toronto. Special attention to Diseases of Women and Children. Office hours, 1.30 to 3 p.m., 7 to 8 p.m. Phone 223. Office, 212 Brock street.

BARRISTERS AND SOLICITORS.

GORDON & O'BRIEN—Barristers, Solicitors, Notaries. Money to loan on easy terms. Special attention to patents and trade marks. Phone 219. G. N. Gordon, J. A. O'Brien.

S. T. MEDD, Barrister, Solicitor, Notary, Office over the Dominion Bank, corner of George and Simcoe streets. Telephone No. 22 Private funds to loan at current rates upon easy terms.

C. R. WIDDIFIELD, B.A., Barrister, etc., and Solicitor for the City of Peterboro. Money to loan. Office over the Bank of Commerce. Phone 550.

PECK, KERR & McELDERRY—Barristers, Solicitors and Notaries. Office, Water street, Peterboro. Money to loan at the lowest current rate of interest in easy terms of payment.
E. A. Peck, F. D. Kerr, V. J. McElderry.

O'CONNELL & CORKERY—Barristers, Solicitors and Notaries. Money to loan at the lowest current rates of interest. Daniel O'Connell, John R. Corkery. Hunter street, two doors west of the Post Office.

DUMBLE & JOHNSTON—Barristers, Solicitors, etc. Office over the Toronto Savings and Loan Company, George street. D. W. Dumble, K.C., W. Johnston.

A. E. DIXON—Barrister, Solicitor, etc. Offices corner Hunter and George streets. Entrance next to Madill's drug store.

HALL & HALL—Barristers, Solicitors and Notaries Public. Hunter street, Peterborough, next to St. John's church. Money to loan at the lowest rates of interest. E. H. D. Hall. Basil D. Hall.

MOORE & WEARING—Barristers and Solicitors, 403 Water street, opposite the Post Office. Money to loan at the lowest current rates of interest. W. H. Moore, K. C., Jos. Wearing, M.A.

E. R. HALL—Barrister, Solicitor, etc., Peterborough, Ont. Office, corner of Hunter and Water streets, over the Canadian Bank of Commerce. Trust funds to loan on easy terms of payment.

JAMES FORDYCE STRICKLAND—Barrister, Solicitor, Notary Public. Money to loan. 124 Hunter street, Peterboro. Phone 161.

ARCHITECTS.

W. & WALTER R. L. BLACKWELL—Architects. Office, Bank of Commerce Building, corner Hunter and Water streets. Telephones: Office 1806J: residence 1272.

W. H. BARRY—Architect. Plans prepared for monumental, Commercial and Domestic Buildings. Office, 539 Gilmour street. Phone 557W.

Railway Time Tables

GRAND TRUNK RAILWAY.
(Corrected to Date.)

No. 96—8.10 a.m., for Port Hope and Toronto.
No. 98—8.20 a.m., for Lindsay, Blackwater Junction, Orillia, Midland, North Bay and Toronto.
No. 88—8.25 a.m., for Hastings, Campbellford, Belleville and points on the Main Line East.
No. 860—8.30 a.m., for Lakefield.
No. 92—12.04 p.m., for Lindsay, Port Hope, Toronto, Buffalo, making connection with International Limited for London, Detroit and Chicago.
No. 871—12.15 p.m., for Lakefield.
No. 100—2.00 p.m., for Hastings, Campbellford and Belleville.
No. 96—5.40 p.m., for Lindsay, Orillia, Midland, North Bay and Toronto.
No. 94—9.10 p.m., for Port Hope, Montreal and Boston.
No. 99—8.19 p.m., for Lindsay.

CANADIAN PACIFIC RAILWAY.
(Corrected to Date.)

GOING EAST—
†11.59 a.m.—Norwood, Havelock, Bonarlaw, Tweed, Perth, Smith's Falls, Kingston Ottawa, Montreal and intermediate points.
†8.20 p.m.—Indian River, Norwood, Havelock.
†12.18 a.m.—Havelock, Tweed, Kingston, Perth, Smith's Falls, Montreal, St. John, Boston and New York.
*1.30 a.m.—Havelock, Tweed, Kingston, Perth, Smith's Falls and Ottawa.
*2.19 a.m.—Havelock, Smith's Falls and Montreal.
GOING WEST—
*5.16 a.m.—Myrtle, Toronto, Guelph, Goderich, Hamilton, Galt, Woodstock, St. Thomas, London, Chatham, Detroit, Chicago and New York.
†6.06 a.m.—Toronto (Yonge St.) Owen Sound, Teeswater and Intermediate points.
†7.20 a.m.—Toronto (Yonge street.)
†7.35 a.m.—Toronto, Hamilton, Brantford, Buffalo, Rochester, Boston, New York, Galt, Woodstock, London, Chatham, Detroit and intermediate points between Peterboro and Toronto.
†9.35 a.m.—Bethany, Lindsay, Orillia, Port McNicoll and intermediate points.
*3.20 p.m.—Toronto, Hamilton, Brantford, Buffalo, New York, Guelph, Galt, Woodstock, London, Windsor, Detroit Chicago and intermediate points between Peterboro and Toronto.
†6.50 p.m.—Lindsay, Toronto, (Yonge St.) and intermediate points.
*Daily. ‡Sunday only. †Daily except Sunday. ‡Daily except Saturday.

Advertise in the Examiner.

BOARDERS WANTED

WANTED — TWO BUSINESS girls to room and board. Central All conveniences. Apply 176 London or 'phone 676W.
6d 39 8749

TWO LADY BOARDERS WANTed—conveniences. Central. Apply between 7 and 9 o'clock evenings 346 London Streeet. 6d38 8712

ROOM AND BOARD

TWO GIRL BOARDERS WANTed in private familly in North end of city ten minutes walk from Normal School. Apply to Examiner for address. 3d 36 8745

POULTRY AND EGGS

WANTED — LIVE POULTRY. Highest market price paid. 'Phone 771 or apply 520 Elm street.
28d 43 8456

TAXI LIVERY

GEORGE FOSTER, AUTO AND Taxi Livery, city and country driving, 64 Aylmer street. 'Phone 619W
28d 53 8615

FOR SALE

A FEW BAGS VERY DRY POTAtoes for sale cheap. Telephone 1512
3d 37 5560

FOR SALE—SOLID OAK ROLL desk and oak dining room suite. Apply 258 Aylmer. 3d 37 5566

FOR SALE — GOOD WICKER baby carriage. Apply Examiner for address. 3d 38 8784

BARGAIN—FIVE YARDS BEST quality yellow satin cost $20. Will sacrifice for $10. Apply Examiner for address. 3d 37 8764

FOR SALE—10,000 FT PINE LUMber in lot. Apply A. E. Fletcher, Keene. 3d 37 5559

FOR SALE—WHEEL ALMOST new in good order also one 38-55 rifle, used one week with complete outfit. Apply Examiner. 3d 37 8772

FOR SALE— A COOK STOVE, Ideal Favorite with reservoir, burning wood or coal in good condition Apply 476 Roger street. 3d 36 5542

FOR SALE—ONE GOOD 'HAPPY' Thought cook stove four holes, water front $37.50, also one book case with cupboard and glass door $16.00. Apply 65 Brock street.
3d 38 5576

FOR SALE—HANDSOME BLACK silk braid cape, double lined with black silk, trimmed with long silk fringe, also long black Kersey cloth coat trimmed with silk braid. Apply at Examiner for address.

FOR SALE — AUTO KNITTER Apply Examiner for address.
3d 38 8775

FOR SALE — 1 GOOD MAPLE Leaf cook stove. Will burn wood or coal, also electric cooker. Apply 556 Sherbrooke street. 3d 38 8778

FOR SALE—AN UPRIGHT MOzart piano. Cheap, leaving city. Must sell. Apply Box 8724 Examiner Office. 3d 37 8724

ENGLISH CONCERTINA FOR sale almost new at $15.00. Apply 209 Rubidge street. 3d 37 8760

FOR SALE—LADIES' HOCKEY boots and skates size 4 1-2, new. 'Phone 1415J. 3d 37 5523

FOR SALE—VIOLIN, OLD MODel in good condition, also case. Apply 477 1-2 Bolivar street.
3d 35 8739

FOR SALE—GURNEY OXFORD range hot water front, warming closet almost new. 'Phone 983W or call at 479 Park street. 3d 36 8747

FOR SALE — SONORA AND A number of records. Will sell separate or all together. Apply Examiner for address. 3d 36 8748

DISPERSION SALE SHORThorns Feb. 25, Lot 21, Concesion 5, Rawdon, Feb. 25. T. H. Wootton, R. R. 2, Harold Ont., Telephone 51 13 Stirling. 3d 37 5574

FOR SALE—1 HAND SINGER sewing machine, nearly new; 1 extension table and some chairs, 1 Royal Sewing machine. Will sell cheap. Apply to 176 Edinburgh St.
3d 3 8691

WOOD FOR SALE — MIXED hardwood, $5 for one horse load 500 Gilchrist street or 'phone 1574W 28d 408412

R. R. NON-GLARE LENS—Approved by Provincial authorities, one pair any size expressed prepaid any part Ontario $1.25. Lincoln Art Glass St. Catharines, Ont.
14d 46 5513

FOR SALE—A COOK STOVE, wood or coal and heater, Royal Oak only used this season. A bargain Owner leaving town also two heavy pairs of arch curtains. Almost new. Apply 87 Smith street.
3d 37 8768

FOR SALE—1 VICTROLA $60; 19 records $10; 1 parlor suit, $25; 1 davenport bed $25; 1 china cabinet $40; 1 linoleum rug $15; 1 dresser stand $20; 1 hall rack, $20; 1 Quebec heater $10; 1 rug $25. Apply Examiner for address. 6d 30 8765

DR. ALLEN would like physicians to take note that because their patients have Pyorrhoea, it is in most cases very unwise to advise extraction. A great many perfectly good teeth are being extracted these days, thus greatly injuring powers of mastication, which is necessary to good health. Pyorrhoea is quite curable. Results are very gratifying. Consultation free. Electrical apparatus used in examination. — **158 Charlotte Street, corner George Street.**

LINDSAY MAKES WORK.

LINDSAY, Feb. 11.—Additional sewer work has commenced here giving employment to forty men when work under ordinary conditions is scarce. The corporation is really in pocket by this undertaking at a time when laborers are plentiful.

LOST

LOST—GOLD SIGNET RING somewhere on George street initialed P. M. C. Finder please leave at Examiner 3d 35 8729

LOST — LAST EVENING, BY bandsman, a fur lined brown glove. Kindly leave at Examingr.
3d 35 5311

FOR RENT

FOR RENT — HEATED OFFICE IN Bank of Commerce Building. Immediate possession. Apply 437 George street. tf 2891

FOR RENT — FOUR UNFURnished rooms light and water. Use of bath. Apply Examiner for address 3d 38 8781

TO LET—NICE WELL FURnished room in house with all modern conveniences. West, central. Apply at Examiner for address.
4d 38 8766

TO LET —FURNISHED 5 ROOMed house nicely situated large garden with every convenience. 3 minutes from car line. Apply Box 8743 Examiner. 3d 36 8734

FOR RENT — HEATED ROOMS in Bank of Commerce Building Suitable for a Bachelor. Apply 437 George street. d t f 3686

FOR RENT— HEATED OFFICE on George street, Immediate Possession. Apply 437 George street.

TO RENT—ROOMS AND APARTments furnished or unfurnished housekeeping or boarding; steam heated and gas, 390 Queen's street.
12d 39 8638

TO RENT—ROOM AND BOARD for two young men North end. Apply Examiner for address.
3d 38 8779

FURNISHED FRONT ROOM IN good locality to a respectable young couple with use of kitchen, all modern conveniences; also a single room. Apply Examiner for address. 3d 37 8758

ONE VERY LARGE HEATED bedroom with two beds; board. Terms very reasonable close to Quaker Oats. 'Phone 1630W.
3d 37 8761

HELP WANTED—Female

EXPERIENCED CHOCOLATE dipper wanted at once. Apply 331 George street. 4d 36 8737

SALESLADY WANTED—SMART young lady, with experience preferred. Good position for right party. Apply 378 George street. 3d 36 8752

WOMAN FOR KITCHEN, FOUR days a week, also young lady for store. Apply Hooper's Centre Store. 3d 36 5535

WANTED — GOOD GENERAL. Apply Examiner for address.
3d 38 8777

YOUNG GIRL FOR LIGHT housework, no washing or ironing. Apply morning or evenings. at 194 McDonne. street 3d 38 5579

EXPERIENCED SALES CIRL for high class ladies ready to wear store; must have excellent references and capable of management, good salary, state 'Phone No. Apply Box 5537 Examiner. 3d 36 5537

GOOD WAGES FOR HOME Work—We need you to make socks on the fast, easily-learned Auto-Knitter; experience unnecessary; distance immaterial; positively no canvassing; yarn supplied. Particulars 3c stamp. Dept. 8C Auto Knitter Co., Toronto. 2d 9 11 8741

HELP WANTED—Male

WANTED— AT ONCE A BOY 15 to 18 years old to learn trade and make himself useful. Apply 197 Hunter street west. 3d 36 5543

WANTED — TWO (2) FIRSTclass steam fitters. Apply Canadian General Electric Co., Peterborough, Ontario. 4d 38 5572

WANTED—A FIRST-CLASS PATtern maker. Apply Canadian General Electric Co., Peterborough, Ontario. 4d 38 5571

WANTED — AN EXPERIENCED canoe and skiff builder at once. Apply 66 Ridout street Lindsay; or 'phone 947 Lindsay.
6d 36 1w 7 8698

WANTED — A YOUNG MAN who has experience in advertising and window dressing and salesmanship in a departmental store. Excellent opening. Apply Box 8753 Examiner Office. 3d 36 8753

ARE YOU WORKING? IF NOT why not? We prepare you for good positions in a few weeks. Factories may close but beard and hair continue to grow and demand the services of a barber at all times. Write to-day for catalogue and full particulars. Moler Barber College 198 Queen street east, Toronto.
52d 65 5098

SALESMAN—A SELF RESPECTing salesman, whose ambition is beyond his present place, might find more congenial employment with us and at same time double his income. We require a man of clean character; sound in mind and body of strong personality, who would appreciate a life's job with a fast growing concern where industry would be rewarded with far above average earnings; married man prefered. Apply A. J. Smith, 204 Barrie Building 6d 36 8684

EXONERATES BLUEBIRDS.

Ornithologist Says Same Always Spend Winter in Massachusetts.

BOSTON, Feb. 10.—Ten Weymouth bluebirds that recently led unofficial weather forecasters to predict the earliest of Springs were entirely innocent of any intent to fool the public, Edward H. Forbush, State ornithologist, said today that some bluebirds spent every Winter in New England, especially in the southern parts and that their presence in seemingly large numbers this year meant only that with the mild weather "they had taken it into their heads to fly about a little."

Wild geese, he said, had been flying north for some time, and might go as far as Maine.

HOUSEWIFE TO SUE TOWN FOR DAMAGE DONE TO HER CAKES

NIAGARA FALLS, Ont. Feb 10.—The Township Council has been notified by Mrs. Williams of Stamford, that she will enter suit for damages against it for damage done to Angel Cakes and a wedding cake, which, she says were spoiled by hydro-dynamite blasting. It cost her $15 to replace the cakes in St. Catharines. She claims that the township is at fault in allowing the hydro to do such heavy blasting.

FIND MODERN COLLEGE WOMAN BELOW VENUS DE MILO STANDARD

PHIADELPHIA, Feb. 11.—The modern woman college student is far below the physical standard of the Venus de Milo, says Dr. R. Tait McKenzie of the Physical Department of the University of Pennsylvania. The modern American youth, on the contrary, he says, has retained more of the classic Greek beauty of the human form.

"If we compare the typical student of our womens' colleges with the deep-chested, vital type that has come to us through the ropal succession of Venuses like the Venus de Milo, we are apt to become pessimistic over the future of the race," adds Mr. McKenzie. "This may be some explanation of the fact that the native American raace depends for its continuance so largely on imigration."

WANTED

WANTED TO BUY—GO-CART and high chair. Must be good. Box 8746 Examiner. 3d 36 8746

WANTED—BY TWO BOYS AGE 13 and 16, work after school and Saturdays. 'Phone 1023.
3d 38 8762

WANTED— USED AND UNUSED postage stamps bought. Apply Box 200 Examiner Office. 3d 8672

WANTED — SMALL SIZE trunk or cabin trunk, in good condition. State price to Box 8773 Examiner. 3d 37 8773

WANTED— SMALL FURNISHed apartment or room with kitchenette by two young business girls. Apply Box 8774 Examiner Office.
3d 38 8774

WANTED— TO BUY 100 TO 1000 shares of Boston Creek Gold stock at 10 cts a share. Appply to Box 8716 Examiner Office. 6d 37 8716

WANTED —SINGLE FURNISHed room with board and conveniences for young man, south of Charlotte street, Telephone 1349J.
3d 37 5557

WANTED TO RENT—BY RESpectable young couple 5 or 6 roomed house with conveniences, central preferred but not essential. Would pay up to $20 per month. Apply Box 5564 Examiner. 3d 37 5564

VIOLIN TEACHING

I WILL BE PLEASED TO TAKE a limited number of pupils in the city or country to learn the Violin Mandolin or organ also painting. For particulars write Mrs N. J. Swan, R. R. No. 8, Peterborough.
6d 36 8744

WANTED — A HOUSE OF 6—8 rooms, modern construction, on West side of city. Must be in good repair. Steam or hot water heating system to rent with option to buy. Write "Enquirer", P. O. Box 1053. giving full particulars as to terms, location and date of possible occupancy. 3d 36 5547

WANTED — DEALERS AND farmers to know that A. Weiss, 147 Grange Ave., Toronto, are direct buyers and pay top prices for dressed chickens, eggs and butter. Also cattle hides. Wants steady shippers, reliable service, same day returns. For square deals don't forget A. Weiss, 147 Grange Ave., Toronto. 4d 38 5573

ONLY INTERVIEW WITH EX-KAISER

(Continued from page 1.)

his work under false influences and he wasn't a soldier any more. He then sought to work upon his faithful comrades and often succeeded."

It was at this point that the Kaiser made the remark that the "betrayal" of the German people signified their death sentence as quoted above.

"Does that mean the death sentence for ever?"

"Nobody knows that,' the kaiser said. "Only Almighty God can help there. For the near future I don't expect much. The world looks darker every day. It was never so far removed from peace as now. The whole world has denied God—not only my people have denied their God.

"For 26 difficult years I alone led the fight to keep the peace of my folk. Then the sword of peace was struck out of my hand by my best friends.

"I never wished the war. (Ich habe nie den krieg gewollt).'

By this time we have reached the castle bridge. Von Gontard gave me a kindly nudge and I accompanied the Kaiser to the door of the castle. Here the Kaiser shook my hand and said "tell your father it was a pleasure for me to make his son's acquaintance."

PATROLMAN RISKS LIFE TO SAVE FOUR KIDDIES FROM FIRE

BOSTON, Feb. 10—Four children, trapped in a small room, were rescued by patrolman M. E. McCarthy after he had forced his way up a narraw winding staircase through flames and smoke at a tenement fire in the North End last night.

Taking two of the youngsters under his arms and instructing the others to cling to his coat, the policeman guided them to safety.

The blaze which started in a store on the ground floor, imperilled the lives of a dozen families. Police and firemen asisted fifteen persons to the street.

CAUGHT A BUTTERFLY.

KINGSTON, Feb. 11.—Signs that would indicate that spring is coming multiply. This afternoon M. F. Patton, Princess Street, caught a butterfly and he showed his "find" to many of his friends. The insect is a beautiful one and is quite active.

HOUSES & REAL ESTATE

FOR SALE — 7 ROOMED 1 1-2 storey brick house, has lights, toilet and sink. Near C.G.E. Possession March 1st. Terms Apply W. Hall, 677 Water street. 6d 40 8763

FOR SALE—NEW HOUSE AND barn with two and quarter acres of good land. This is a real bargain for a quick sale. Cash or terms. Apply Box 8771 Examiner.
3d 37 8771

FOR SALE—GOOD FIVE ROOMed red brick house near C. G. E. Low price, easy terms. Owner has moved away. For particulars call at 293 Dalhousie. 'Phone 273J.
3d 35 5506

FOR SALE — TWO AND HALF storey double brick dwelling each consisting of 7 rooms nicely decorated large cellar with hot water furnace. All modern improvements two nice verandahs; good front and back lawn. Splendid surroundings. Central location on easy terms Apply at Examiner for address.
3d 37 8768

HOME FOR SALE

DWELLING HOUSE, 247 BURNham street, eight rooms, newly decorated; modern conveniences and a desirable residence in everyway. Appointmnt to see the property can be made between 0 and 6 p.m. 'Phone 1130J. Send offers of purchase to W. Sharpe, 377 Keele street, Toronto. 12d 44 5536

NOTICE OF APPLICATION FOR DIVORCE.

NOTICE is hereby given that **Oliver Kelly**, of the City of Peterborough, in the County of Peterborough, Farmer, will apply to the parliament of Canada at the next session thereof for a bill of divorce from his wife, **Ethel Gertrude Kelly**, of the City of Peterborough, in the County of Peterborough, on the grounds of adultery and desertion.

DATED at Toronto, Province of Ontario, this 8th day of February, A. D., 1921.

HUGHES & AGAR,
72 Queen Street West,
Toronto, Ont.,
Solicitor for the Applicant, Oliver Kelly. 14 fri (3 mos)-5575

A BUSINESS CHANCE For a Business Man

Scotland Woolen Mills Co, Ltd.

Canada's best known Tailors, want a live man in the Clothing, Gent's Furnishing, or Tailoring business, to accept local Agency for the sale of Made-to-measure Suit or Overcoat at a fixed price of $30.00—No More, No Less.

Here is a wonderful opportunity! We supply all the necessary selling equipment absolutely FREE, including full suit lengths of cloth for Store and Window Display. A Scotland Woollen Mills Co. Agent is started out well fortified for a rigorous and successful campaign without one cent of expense.

We will only consider applications from wide-awake business men with an A1 location in this town.

Write to—

Scotland Woolen Mills Co., Ltd.
50-52 Richmond St. E. - TORONTO, Ont.

6d-37-5485

REMOVAL NOTICE

MR. HARRY MOORE has moved to new premises at Corner of Hunter and Queen Streets, where he will carry on his Garage and Reo Agency.

Thanking our customers for past favours, we solicit your patronage for the coming season.

HARRY MOORE

INTERNATIONAL BOXING BOUTS ARE BEING PLANNED FOR MAY

NEW YORK, Feb. 11.—An international tournament, which will bring together the recognized amateur boxing champions of the United States and Great Britian, is being planned for this city early in May.

It is proposed to have the winners of the British Amateur Athletic Association and the American Amateur Athletic Union championship contests, which are scheduled to be held almost simultaneously in London and Boston, compete for International honors, while their titular laurels are still fresh.

An invitation from the officers of the A. A. U., headed by Secretary Fred W. Rubien, has been dispatched to the officials of the British A.A.A., cordially requesting them to designate the winner in each of the eight weight divisions as the British standard-bearers, for a series of bouts against the United States amateur champions, following the national tournament to be held in Boston, April 11-12.

BIG DYE OUTPUT.

Germany Now Exceeding Pre-War Rate.

PARIS Feb. 10.— Germany is now exceeding her pre-war production of coal tar dyes according to the reparations commision and that by the end of the current month will have surpassed any previous monthly production of fine chemicals.

Color dyes produced during January are estimated to have totalled 12,000 tons of 750 tons more than the average monthly output before the war.

The dye markets in Germany are obliged to place about one-quarter of their product at the disposition of the reparations commission. The remainder, however, the experts report is being offered by the dye syndicate in foreign markets at prices which are understood to be considerably lower than those of the British and United States competitors of the syndicate.

CLAIMS HUSBAND SOLD HER TO THEIR BUTCHER

Said Transaction Involved Vacant Lot Worth $500.

CHICAGO, Feb. 10.—Marie, 20-year-old wife of Eric Johnson, was sold by her husband to their butcher, Berger Peterson, for a vacant lot valued at $500, she told police here

The transaction was drawn up in legal phraseology by a Chicago attorney, she said.

Police unearthed the alleged "sale" when Johnson in an attempt to retrieve his wife, went to an apartment where he was beaten, police said, by Gus Peterson, the butcher's brother.

The men were arrested for disorder ly conduct.

Johnson told police that his wife had run away from Rockford, Ill., with the two Peterson brothers.

Berger Peterson and Mrs. Johnson were later arrested by police duing a raid on a hotel.

It was then that she told the story that Johnson agreed to relinquish all rights to her for a vacant lot in Rock ford.

All four are in jail.

It is a Happy State where every man is his own Landlord.
Why Not You be Yours?

4 Roomed Brick Cottage, with summer kitchen, toilet, cement cellar and central $2,350
7 roomed Brick House, with 3 piece bath; North End $3600
7 roomed Brick House on Reid street, below Charlotte; 3 piece bath and furnace. $4200

T. WALKER & Co
163 Hunter Street W.
'Phone 1002.

FOR SALE

Two-and-a-Half Storey Ten-Room House, lately decorated; large cellar; heated with furnace; modern improvements; two nice verandahs; large lawn; fine surroundings; centrally located.

100 ACRES.

This Farm is in a splendid location 5 miles from Peterborough, on main road; good soil especially adapted to raising wheat and clover; all varieties of small fruit and berries for home use. Good 6-Room Brick House; good barn with basement. Terms reasonable. See this place at once if you want a Good Baragin.

J. T. O'CONNELL & CO.
136 Hunter St. W. Phone 376

BARBEAU'S CARTAGE

All kinds of Moving and Carting by careful and Experienced Men. A new Motor Truck has been added to our equipment, which will enable us to give better service than ever to our patrons. Satisfaction Guaranteed. No distance too far. New Furniture Van. Largest in the city. Household Effects moved with care.

A. BARBEAU

Live Hens Wanted

If you want to get the best price for your hens, bring them to

S. COHEN
189 CHARLOTTE ST.,
PETERBOROUGH. 'Phone 889J.

SLAB WOOD

We will sell our Dry Mixed Slab Wood all this week for $11.00 per cord or 3 cords for $30.00. Those who use this class of fuel would be wise to put in the balance of their winter's supply now.

A. LOW & COMPANY
—262 SIMCOE STREET—
'Phone 697 — Nights and Hol. 396

LIVE POULTRY

WANTED. Highest market price paid. OLD BOTTLES wanted; all kinds except medicine bottles. JUNK of all kinds bought. 'Phone 49W, and we will call.

Peterboro Rag & Metal Co.
433 Chambers St. W. ROTH, Mgr.

If You Want a Suit of Clothes

SEE ME---I have a dozen Suits Made-Up, and if there is one you like, I will make the Price Suit you.

J. L. WYATT, HUNTER STREET EAST CITY

TORONTO SAVINGS & LOAN CO PETERBOROUGH

HAVE YOU COMMENCED TO SAVE?

If not, Start an Account NOW.

The Habit of Spending is Easily Acquired, but somewhat difficult to relinquish.

The Saving Habit is also easy to acquire, and once formed, will not easily be given up.

You will find our **Savings Department** a great help in the right direction.

Open an Account, and Add to it Systematically. You will be surprised at the results.

Toronto Savings & Loan Co
437 GEORGE STREET :: PETERBOROUGH

ELLIOT'S

NO SHOUTING

Just plain facts. We must sell out to attend to our busy factory—and quick.

DISCONTINUING

IN A HURRY

We can't wait for profits. Our time is demanded elsewhere. This is your opportunity.

OUR

RETAIL BUSINESS

The rapid growth in the country-wide market for "Ellico" Darning Yarns, produced in our factory, has made such a demand on our time that we have decided to take up the manufacturing end of it exclusively, and immediately dispose of our retail business. We believe, the quickest way to get this stock off our hands, is to offer it to the people of Peterboro City and District at such astonishing price reductions that

OUR ENTIRE $40,000 STOCK WILL GO IN SHORT ORDER

SALE STARTS SATURDAY FEBRUARY, 12th AT 9 A.M.

OUR REAL WINTER WEATHER MAY YET BE TO COME. HERE'S A MEANS OF PROVIDING FOR IT BY BUYING COLD WEATHER CLOTHING AT LESS THAN WHOLESALE PRICES. JUST TWO WEEKS ALLOWED IN WHICH TO DISPOSE OF EVERY WINTER GARMENT IN THE STORE. WHEN YOU BUY YOUR SUPPLY, THE MONEY YOU HAVE SAVED BY TAKING ADVANTAGE OF OUR BIG SELLING OUT SALE WILL BUY YOUR SPRING NEEDS AS WELL. DON'T WAIT TOO LONG. BEST PICKINGS FOR FIRST COMERS.

NO RESERVATION OF ANY KIND ON THIS SALE. EMPTY SHELVES ARE WHAT WE WANT, AND AS QUICKLY AS POSSIBLE, AS WE ARE TOO BUSY TO LOOK AFTER A LONG DRAWN-OUT SALE. AS FAST AS ONE LOT IS CLEARED, OTHERS WILL BE LAID OUT, AND EVERY DAY WILL BE CROWDED FULL OF RECORD BARGAINS FOR PETERBOROUGH FOR THE PAST 5 OR 6 YEARS. DON'T DELAY.

ALL OUR $35.00, $40.00 AND $45.00 BOTANY SERGE DRESSES AT $22.00

Including as well wonderfully pretty tricotine and wool jersey models. All sizes, both for women and misses, in stock, and a very pretty selection of colors. We won't attempt to dtscribe them. You will be delighted with them. Many of them are worth over double this SELLING-OUT SALE price to-morrow morning..... **$22.00**

16 ONLY $35.00, $40.00, AND $42.00 WOMEN'S WINTER COAT AT $21.00

These are the better quality Coats—the kind you prefer for your own wearing. There is only a very small number to sell at this price. Materials are duvetyn, velour, silvertone. Superbly lined with silk; some to the waist, others to the bottom. Every one of them are absoluttly the best style at the moment. You save money in buying one of these for the balance of this season and the coming one next. SELLING-OUT SALE price to-morrow..... **$21.00**

11 ONLY WOMEN'S SPRING SUITS, REG. TO $51.00, SELLING-OUT SALE PRICE, $29.85

These are a few pretty Suits that have crept into our stock before we could entirely shut off the manufacturers. There are three Suits in trig tailored style with medium long length coat. The balance have very prettily trimmed bottoms in the usual short spring coat style. Sizes chiefly 18 to 38. There are one or two in 40 and 42, however. SELLING-OUT SALE price to-morrow..... **$29.85**

All Waists, Middies and Smocks From $3.50 to $4.75 at $2.48

No matter whether it be a Silk or Crepe Waist or a particularly pretty Porch Waist, or a Middy or Smock, they have all been grouped together for easy selling. Anything up to $4.75 for this SELLING-OUT SALE will be **$2.48**

Kiddy Rompers, Reg. $1.25 to $1.35 For 83c

Materials of pique, chambray, flannel and repp. Variously trimmed. For ages 2 to 6. On display on the 2nd Floor for this big SELLING-OUT SALE at..... **83c**

Infants' $1 Knitted Pullovers, 50c

They are to be absolutely cleaned right out at the start, hence the price. They are nicely knitted of fine pure wool and have little feet attached. For ages 2 to 4. SELLING-OUT SALE price..... **50c**

Children's Winter Coats, to $25.00, for $9.90

There are not many and the price is low enough to make it advisable for you to be here early. We suggest you get one a trifle large and it will be just right for next winter, too. Colors and cloths are right. Regular $20.00 to $25.00. SELLING-OUT SALE price..... **$9.90**

Children's Raincoats, $3.59

Fit girls 6 to 14. Fawn and brown shades only. Nicely made and waterproof....Limited quantity. Be here early. Price is much below the price of the material. SELLING-OUT SALE price..... **$3.59**

Women's Sweater Coats up to $13.50 at $7.95

They are really smart, with belts and fancy pockets. Some with tuxedo colors and vestees, etc. Nice range of colors. Much below the price of the wool contained in them. Beginning to-morrow they will be cleared at **$7.95**

Wool Scarves, Sets, Children's Pullovers, 99c

We have had a splendid season with these fancy knitted necessaries and a great deal of it must have been due to their unusual niceness. Practically everything of a fancy knitted variety is included in this lot for quick clearance. Regular to $2.75 and $3.00. For our SELLING-OUT SALE they are..... **99c**

The Better $1.25 and $1.35 Crash Towels, Pair 78c

They are a colored crash, soft, thick and absorbent. Good size. New 1921 price is much higher than this, but it is our method throughout to take the loss and hurry them out. SELLING-OUT SALE price..... **78c**

Wide 50c and 60c Hair Ribbons, 2 Yards 69c

Real Taffeta Silk Ribbons in beautiful sash and hair ribbon widths. All colors. At about half price during this SELLING-OUT SALE, 2 yards for..... **69c**

Any of These Graceful $4.00 Corset Models, $2.74

We have almost a Corset for every type of figure at this price. Our $4.00 Corsets have made a name for themselves with the ladies of Peterborough. Absolutely no reserve—every $4.00 Corset we have is included at this price. For the SELLING-OUT SALE..... **$2.74**

$3.90 and $4.80 Kid and Suede Gloves, $2.77

You may choose fine Silk-lined Suedes, pure French Kids, and there are a few 8ft Mochas as well. Different colors, and every size in the lot. SELLING-OUT SALE price is much lower than these qualities have ever been before..... **$2.77**

Child's $1.50 Flannelette Gowns 96c

There are a few Sleepers included, also some White Embroidery Trimmed Gowns. In fact they are all white, and we might say all are worth $1.50. For this SELLING-OUT SALE they will be..... **96c**

$4.00 and $4.25 Silk Envelope Chemise, $2.89

They are of soft lustrous silk, daintily made and finished, in many cases, with hand embroidery. They were never made to sell at any less than $4.25. For this great SELLING-OUT SALE they will be..... **$2.89**

The Better Quality $2.85 and $3.00 Flannelette Gowns, $1.95

Made of white Saxony flannelette. Daintily trimmed with hemstitchings, tucking, embroidery and ruffles. Every size. Long sleeves or short. Very lowly priced for this SELLING-OUT SALE..... **$1.95**

3-Opening-3 Bombs In the Campaign

BOYS' AND GIRLS' NATURAL WOOL UNDERWEAR, 95c

"Turnbull's" and "Penangle" Natural Wool Underwear in nearly every size for boys and girls. Prices are regularly $1.35, $1.40, $1.45, $1.50 and $1.75. Both Vests and Drawers. It is absolutely pure, soft, natural wool in plain flat knit stitch. SELLING-OUT SALE price..... **95c**

$1.75 AND $2.00 NIAGARA MAID SILK GLOVES, $1.18

Some of them are double silk. All of them are worth full regular price. Colors: black and white only. Every size. Absolutely cannot be bought at the mill to-day at this price. SELLING-OUT SALE price..... **$1.18**

CHILDREN'S $2.75, $3.75 and $4.50 HATS AT 99c

A great selection of shapes and trimmings, made of velvet and silk. Chiefly black, navys and taupe. Look nice on girls from 6 to 14. Price is not being considered at all. They are marked much below, in some cases, the little trimmings themselves on the Hats. SELLING-OUT SALE price..... **99c**

11 Different Kinds of Men's Sox to $1.25 for 63c

Including fine Cashmeres, Naturals, Worsted Wools and Heathers. A wonderful range of colors and kinds. They are all grouped together for easy choosing. Every size. Priced very low for this SELLING-OUT SALE..... **63c**

Boys' Ribbed Wool School Hose, 45c Pair

This is a wonderful value—lower than the price of the wool that is in them. Every size. Feet are spliced for long wear. Almost half price for quick clearance. Regular 75c. SELLING-OUT SALE price, per pair..... **45c**

Selling-Out Sale of Cashmere Hose, 41c

Absolutely impossible to make them for the price. A fine plain knit cashmerette quality in nigger brown only, for women. Every size. We have 300 pairs to clear for this final event of the ELLIOT STORE. SELLING-OUT SALE price..... **41c**

Children's Ribbed Hose 3 Prs. for $1

A two-and-one Ribbed Stocking, nice appearance when on. Warm and strong. Every size. It will pay you to stock up at such a low price. We have 2,000 pairs for our SELLING-OUT SALE. Three pairs for..... **$1.00**

Wonderful Mitt Value, 22c

For children from 10 to 14. Priced usually at 35c and up to 40c. Chiefly black and a few colors. SELLING-OUT SALE price to-morrow..... **22c**

Women's White Drawers, 42c

Nice quality of Knitted Drawers, in white only, for women. They are full length, nicely fashioned and worth fully double this low price. But it is a matter of selling out, therefore price is not considered. For the SELLING-OUT SALE they are..... **42c**

Women's $1.60 and $1.75 Vests and Drawers, $1.09

Close knit, elastic, full-fashioned White Cashmere Underwear for women. We class them as better qualities and so will you when you see them. They are priced much below cost for this SELLING-OUT SALE..... **$1.09**

$2.50 and $3.75 Daintily Finished Cashmere Vests, $1.68

Some have duchess and V neck, others have the usual low round neck and buttoned front. They are splendid quality and a great value even at their original prices. The SELLING-OUT SALE price is less than half in many cases..... **$1.68**

Great Load of Women's 89c Chamoisette Gloves, 57c

They were purchased to use as a close price bargain number and they are indeed low price at 89c. In white only, with domed wrist and self pointed back. We wish to clear them in a hurry and have priced them accordingly. Every size for this SELLING-OUT event..... **57c**

Over 1,000 Infants' Bibs, at 2 for 32c

Can you imagine saving at least from 18c to 25c on a little purchase like that. They are delicately made and trimmed in many cunning ways. All of them have little embroidery edges. SELLING-OUT SALE price, 2 for..... **32c**

$3.25 Scotch Wool, per Lb., $2.00

You get a full 16-ounce pound of good quality Scotch Wool in either white or black. We have not much of it left and it will be well for you to take full advantage of it. It absolutely is the lowest price you will ever see for this good quality Yarn. SELLING-OUT SALE price, per lb..... **$2.00**

Very Pretty $10, $11, $13.50, $15 and $16 Hats for $4.85

Shapes emplyed in the making cost at the factory $8 $7 and $9. Then there is the making and turning and pressing and all the little trimmings and lining. In at least eight of the Hats the trimmings themselves cost more than the price of the whole, $4.85. They are very suitable for the next two months and early spring. Visit the Millinery Section, 2nd Floor, during this SELLING-OUT SALE..... **$4.85**

We Have Priced a Small Group of Very Pretty Hats at $2.95

They are all prettly trimmed Hats, regularly from $5.50 to $9.50. If you require a pretty little Street Hat for the next few months here is your opportunity. There are no two alike and they have that appealing smartness of the high price Hat. Every Hat in the Store must go and are priced accordingly. SELLING-OUT SALE price..... **$2.95**

DISCONTINUING Retail BUSINESS **ELLIOT'S** *392 GEORGE ST., PETERBORO*

Evening Examiner

'Phones—Editorial 1601, Business Office 1600. Private Branch Exchange to all Departments.

The Examiner is a Member of the Audit Bureau of Circulations.

The Daily Examiner, published every lawful evening by The Peterborough Examiner, Limited. Office—419 George Street.

The Weekly Examiner, published Thursday Morning.

Daily Examiner by mail, $4.00 per year. The subscription price of The Daily Examiner is $6.00 per annum; that of The Weekly Examiner, $1.50.

U. S. REPRESENTATIVES

Special U.S. Representatives: W. H. Stockwell, 629 People's Gas Building, Chicago, Ill. New York—Chas. F. Miller, 225 Fifth Ave.

Advertising Rates on Application.

R. M. GLOVER, Managing Director.

"Peterborough Presents Possibilities Unsurpassed."

FRIDAY, FEBRUARY 11TH, 1921.

MILITARY APPOINTMENTS.

The announcement of the appointment of Col. F. O. Hopkins, D.S.O., of Toronto, as the general staff officer of Military District No. 3, with headquarters at Kingston, is another example of the manner in which the military officers of this section of Ontario are apparently slighted by the powers that be when appointments of this kind are being made. Col. Hopkins may be a very excellent officer, and his qualifications for the position he is called upon to fill may be beyond question. Nevertheless, there is a strong feeling that among the many officers from No. 3 military district who served with distinction overseas, there must be a number quite capable of carrying out the duties of general staff officer. Why, then, should it be necessary to go to another military district to secure an officer for this position? For some reason or other this practice has been consistently followed in the matter of appointments in this district and there is difficulty on the part of many people to understand why the procedure should be considered necessary.

THE ANNUAL TALK FEST.

Hon. G. Howard Ferguson in the Legislature the other day waxed indignant because some of the Ontario newspapers had ventured to complain that too much time was wasted in the House in useless talk. This criticism was dragged out every year, Mr. Ferguson complained, and there was no foundation for the charge. The Examiner confesses its inability to agree with the Conservative leader. This Legislature, as the Legislatures which preceded it in office, is given to too many and too long speeches. There is no need of prolonging the debate on the address from the throne, for much of what is said is mere repetition, and a lot of it would be better left unsaid so far as its having any useful effect is concerned. The Provincial Treasurer has announced that he is ready to bring down his budget just as soon as the debate on the address is concluded. That is a hint that the legislators should not ignore, but nevertheless the talk fest drags on day after day and U.F.O., Labour, Liberal and Conservative members, equally guilty in the matter of verbosity, continue to talk long hours on all variety of subjects. The present session promises to be no improvement over previous meetings of the Legisature.

POOR LABOUR SHOWING.

One of the features of the by-election contest in West Peterborough was the poor showing made by the Labour candidate, T. J. McMurray. That an industrial centre like Peterborough, with a big population of toilers organised into trades unions, could only roll up 1,102 votes for the Labour man requires some explanation. The explanation is this, according to information supplied by an Electric City working man. Labour in the city is divided into rival camps—the moderates and radicals or extremists. The latter have been somewhat arrogant in their attitude, and their leaders are men who delight in denouncing the employer of labour as a member of the capitalistic class against whom they wage war. Their influence in the ranks is such that they have succeeded in having candidates nominated at municipal elections whose record and policies are distaste ful to those of the moderate school. They have become inoculated with the Red virus to a certain degree, hence the breach in the ranks of Labour.

The cause of Labour in Canada has lost considerable ground, and public sympathy in Canada owing to the unfortunate Winnipeg revolution of a few years ago, and the Bolshevistic tendencies of some of its leaders. It can never hope to regain what it has lost until the extremists are driven from its ranks.—Lindsay Post.

Smoke
T&B
Real Virginia—real satisfaction

HARD TO CONVINCE.

Dr. Tolmie, Minister of Agriculture, strongly believes in a return of the old two party system as the only satisfactory means of carrying on Government. There are few members of either of the old poltical parties who will not agree with the Minister. The troube is, however, to convince the Farmers' party of the superior merits of the old system. The Agrarians, with the successes they have already scored at the poles, and sanguine of even greater triumphs in the near future, find no attractions in the two party plan and, so far as they are concerned, they don't care how many groups there may be, as long as their organization, banded together through class consciousness, continues. The old parites may yearn for the good old days when there were only the two parties in the political life of Canada, but the Farmers' party, for the present at least, is here to stay, and there seems no way of convincing them that their organization in so far as the field of politics is concerned, is unnecessary. In the general election, when it comes, we must be prepared to find United Farmer candidates in every rural constituency, especially in Ontario and the Prairie provinces.

JUBILEE YEAR FOR THE SUN LIFE.

Among the annual reports submitted so far this year, one of the most interesting available is that of the Sun Life Assurance Company, which is now celebrating, with pardonable pride, its fiftieth anniversary. Apart altogether from its unique record in insurance annals of Canada of $106,000,000 of new business written up during the past year, a test from the actual figures as furnished by decades shows the remarkable effect of a momentum such as the Sun Life has gained in this country, and indeed in scores of other countries of the world, where it has branched out with results fully as impressive as in the case of Canada, the place of its birth.

Taking the year after its foundation, 1872, it is seen that the income was $48,210, its assets $96,461, and life insurance in force $1,064,340. Eight years later the income had increased to $141,000, the assets to $473,000, and the insurance in force to $3,897,000, roughly three, five and four times as great, respectively The next ten years showed totals that ran far ahead of these "times," for the income was eighteen times that of 1872, the assets twenty-five times, and the insurance force about sixteen times. Twenty years later the income was some 180 times the original, assets nearly four hundred times, and insurance in force over one hundred and forty times that of 1872. Coming down to the year just passed, it is seen that the original amount of income of $48,000 has expanded to $28,751,000, the assets of $96,000 to $114,839,000, and the insurance in force of a little over $1,000,000 is now over $486,000,000.

Nor does the company intend to rest where it stands to-day, with its remarkable records whether they be considered as percentages of growth or as straight totals, for in the annual report for the year 1920 which appears in this issue, the whole tone is of a resolve that the year 1921 shall establish figures and records as yet untouched by this life insurance company, whose financial strength and progress even apart from its relation to insurance constitutes a very real asset to Canada's business position before the world.

Messrs. Hill, Weddell & Co. are the local representatives of the Sun Life.

EDITORIAL NOTES.

No Sunday street cars until May. Well, Peterborough people are used to waiting for cars.

Must be a lot of politicians at Ottawa who are casting longing eyes upon those vacant seats in the Senate. those vacant seats in the Senate.

Any funds the Board of Trade has left in its advertising appropriations should be turned over to Mr. Burnham, who has secured for Peterborough more publicity than the lift-lock ever did.

The moral in the local by-election depends upon the brand of politics you follow.

Up to the present the identity of the one voter in Ennismore who marked a ballot for Mr. Burnham has not been discovered.

Now that the election and the bonspiel are over some Peterborough men will have an opportunity of getting acquainted with their families again.

THE LATEST IN ARMORED CARS.

Because of the numerous attacks by bombs and bullets to which Crown forces in Ireland are being subjected, the authorities have adopted a unique means for protection of Auxiliary Police while on duty. The men travel about in armored cars, which have the appearance of traveling hen coops. The sides of the cars are highly-tempered steel plates, high enough for the men to seek cover, and the entire car is covered with a heavy wire mesh as protection against bombs. The steel plates of the cars are of such strength that steel-jacketed bullets make but a dent in the plates. The photograph

WISE AND OTHERWISE

It is said that under the proposed liquor legislation doctors' prescriptions will not be necessary. Now we may expect to hear of a marked improvement in general health conditions in Quebec.

Stand on a street corner for three minutes and become convinced that most of the women in town bought their winter clothes with the intention of spending the winter in Florida and then were disappointed.

But then what's the use in ridiculing women's clothes, or rather the lack of them, while so many young coons are running about the streets with their trousers at half-most and in many cases higher.

British Columbia's first woman member of the Legislature has refused to accept the position of speaker of the Legislature. But considering the fact that the speaker sits silent while the other members do all the talking it seems quite logical that a woman should refuse such a position

She explains that she has political ambitions, among them a portfolio in the Cabinet, and that speakership would literally shelve her from attaining these. Well, who ever heard of a woman wanting to be shelved Most of them, in fact, become giddier at sixty than they were at sixeeen.

But then as The Toronto Star observes none of the jokesmiths need apply for unemployment relief now that a woman has refused to become a speaker. Every jokesmith, of course likes to have his little joke for every little joke binds him a little more closely to the paper's payroll.

West Peterboro's result appears to please everybody—to hear them tell it. The Liberal candidate won, and that pleases him; the other candidates polled more votes and that pleases them.—Toronto Star.

Prisoner—Let me off, your Worship, I'm down and out.

Magistrate—Down you may be, but not out—six months.

The Beast—You used to say there was something about me you liked.

Beauty—Yes, but you've spent it all now.—The Bulletin (Sydney).

WOMAN WAITING FOR THE SPIRIT OF SUICIDE TO TALK.

Mrs. Ruth Doran, of Detroit, Other Party in Strange "Pact."

DETROIT, Mich., Feb. 11.—"I expect Thomas Lynn Bradford's spirit to return to earth, and if it does, I feel that it will communicate with me first of all."

Mrs. Ruth Doran, 1531 First Street, made this statement to-day. She is the woman with whom Bradford, writer and lecturer, who was found dead in a gas-filled room in his boarding house at 2500 Hudson Avenue, late Saturday night, had discussed spiritualism, and to whom he haid said, "I can prove, in a very simple manner, that the dead can communicate with the living."

A sheet of paper in a typewriter in Bradford's rooms, upon which he had written " . . . and it is through scientific facts that I propose to demonstrate clearly the phenomena of spirits and prove that all the phenomena is outside the domain of super natural," together with other papers showing that Bradford had advertised in the newspapers for "some one interested in spiritualistic science," led to the theory that he had made a pact with someone to demonstrate, by killing himself and sending a message back from the spirit world, that spirits can communicate with the living.

Expects Spirit To Talk.

Mrs. Doran is the "someone" Bradford found through the advertisement.

"The news of his death is a shock to me," she said. "I had no intimation of it, but I am free to say this, that now it has happened, I feel from what he told me, his spirit will come to me first of all."

She said, in reply to a question, that she had received no spirit message yet. She was shown a copy of another portion of the manuscript found in Bradford's typewriter, reading: " . . . purpose of the author to place before the public the phenomena of spiritism in a manner so simple and easy to understand, that not only the well-informed, but the ordinary reader, may read and understand."

She admitted that it indicated Bradford had died with the idea of proving he could send back a message from the spirit world and she reiterated that she expected he would communicate with her, but she denied that there had been any agreement between them to make the demonstration.

"I knew him as 'Professor Flynn,'" she said, "that is the name he gave me. I am a psychic. For years I have been interested, keenly interested in the occult. I found him a very intelligent man to converse with. We were both trying to peer into the beyond. For years it has been an obsession of mine. I have written many articles on the subject.

Some Contradiction.

"Some of Prof. Flynn's doctrine were contradictory. Above everything else he was cynical. He frankly stated that he could not trust women. Sometimes I thought he was a skeptic on spiritualism and again I felt he believed what he taught.

"We talked on a number of subjects, from the Karmic law and it's evolution to psycopathology. I am a psychopathist, I said to him. Then we reverted back to spiritualism. All these subjects from 'second sight' to telepathy, to occultism and psychology have been themes of uttermost interest to me. I felt in meeting him and keeping up our lessons that I was making a step forward in the doctrine as to whether the dead can communicate with the living or not. In any event I am Me. I was his friend. I, his friend, can cause his spirit to come back to earth and it will come to me first of all.

"I believe in what he told me. I was his friend. I am his friend now. I believed in him in life and I will wait and see if there is any spirit manifestation. If there is such a thing as 'spirit communication' I feel that he will make his presence known to me."

Mrs. Doran is a widow. Bradford was author, lecturer and student of Theosophy. He is believed by the police to have deliberately set himself out upon "the great adventure" so he might come back, and prove to a doubting world that there was communication between the living and the dead.

JAMES G. CANE

prominent lumberman and Liberal politician of Toronto, who died after a week's illness.

HASTINGS ASKS PROTECTION.

The Hastings County Council has memoralized the Federal Government asking that legislation be passed imposing a duty of $5 per ton on imports of fluorspar, one of Hastings' most important mining industries, which has been almost killed by lack of a permanent market, owing to the low duty of $1.50 on fluorspar entering the United States as against no duty of the U. S. fluorspar into Canada.

POST-WAR SURPLUS OF WOMEN IS VERY GREAT

1180 MARRIAGEABLE WOMEN TO EVERY 1,000 MEN NOW.

(By Cross-Atlantic Newspaper Service.)

COPENHAGEN, Feb. 11.—Thirty-five million lives were lost directly or indirectly in consequence of the Great War, according to the latest publication of the Copenhagen "Society for the Study of the Social Effects of the War." The excess of women caused by this loss is of paramount social importance.

Taking the age of marriageable women at from 16 to 45 years, there were in 1913 for every thousand men of the same age 1,005 women. In 1919 the quota of marriageable women was 1,180. In Germany, 18 per cent. of marriageable women are doomed to celibacy. This proportion is, however, bound to be exceeded, for among the marriageable men there are many cripples and confirmed invalids, for whom marriage is out of the question.

TELEPHONE 790
WHEN YOU WANT YOUR
Piano or Organ Tuned
Player-Pianos a Specialty
ALL WORK GUARANTEED
W. H. Cunningham, 560 Weller St.

CHINA PAINTING
Mrs. Langley McCarthy
TEACHES BISCOFF'S NEW AND BEAUTIFUL WORK IN CHINA PAINTING

EDWIN ELCOME
—TAXIDERMIST—
DEER'S HEADS OUR SPECIALTY.
(Put salt on flesh side before Shipping.)
Heads, Animals, Birds, Fish, Etc., Mounted Artistically and Permanently.
692 HARVEY STREET
PETERBOROUGH, Ontario.

COAL

Cannel, smithing, steam and anthracite, all sizes in stock. Fresh eggs by the case. Limited supply. Order immediately for prompt delivery.

The W. Scott Co., Ltd.
'Phone 264W.
124 Robinson Street - East City.

Renew Your Subscription.

FINAL CLEAN-UP

The Next Two Weeks will be devoted to clearing out the balance of our winter footwear. All our felt boots, hockey boots and overshoes will be sold at less than cost. Come on Saturday and share in these wonderful bargains.

Ladies' Brogue Oxfords $4.45

From the quantity we have sold we know that this is the popular price for a brogue Oxford. Our Oxfords are worth dollars more than that price, being made of calfskin, in black or brown, with all the popular brogue perforations and low heels. Sizes 2½ to 7. Special at $4.45

Men's Brown Brogue Boots $6.95

Made of No. 1 quality brown side leather, with the brogue perforations. They have double Goodyear welted soles and low heels. Sizes 6 to 10. Worth $9.00. Special at $6.95

Ladies' Heather Hose 75c a pair

In a brown heather shade, mingled with blue. Sizes 8½ to 10. Very Special, pair 75c

Ladies' Black Kid Boots $4.95

This is a spring shipment of these boots, bought at a very special price. They are made of fine soft kid with high tops, low heels and recede toes with imitation tip and medium weight soles. Sizes 2½ to 7. Very Special at $4.95

Men's Brown Calf Boots $7.45

This boot is made of genuine calfskin in a nice shade of brown. Made on a new last in Blucher style, with Goodyear welted leather soles and heels. Sizes 6 to 10. Special at $7.45

Ladies' Pure Wool Heather Hose $1.25 pair

Made of pure wool, in several different heather mixtures, in plain or ribbed styles. Reg. to $2.00. Special at $1.25

D. Zacks
424 George St.

THAT SON-IN-LAW OF PA'S

By C. H. Wellington

CLEANLINESS IS HEALTH

GILLETT'S LYE is one of the most useful and economical articles on the market.

"Let Gillett's Lye do it" is a common expression among those that are familiar with its many uses.

Read the directions under the wrapper.

GILLETT'S LYE EATS DIRT

MADE IN CANADA

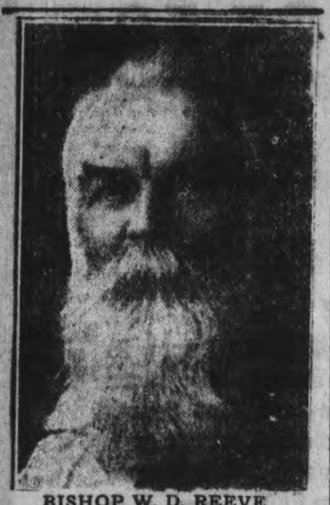

BISHOP W. D. REEVE,
of Toronto, who has instituted an international chess match, which will take in players of over twenty nations.

Sugar is now down to 7 cents wholesale in New York, where an editor remarks that he hardly expects the retailers to find it out by the time the canning season sets in.

SMUGGLER TRAPPED WITH $20,000 DRUGS

SLEUTH, DISGUISED AS LONGSHORE MAN, MADE FRIENDS WITH SUSPECT, SWEDISH QUARTERMASTER

NEW YORK, Feb. 9.—More evidence that internal drug smugglers are running narcotics into this city was obtained yesterday in the arrest of Frederick Sundloff, a Swedish quartermaster on the steamship Florence Luckenbach, now in repair at the Robins Dry Dock, Brooklyn, the police declared. Detectives made their second capture of $20,000 worth of cocaine and heroin in less than a week.

The first intimation that narcotic runners from abroad were making New York their goal came several days ago when Byron B. Newton, Collector of the Port disclosed that special agents of the Treasury Department investigating baggage examination had come across a drug trail. Both the Collector and Police Headquarters were quick to absolve the customs men from participation in the scheme, the detectives declaring that sailors were the smugglers.

Walked into a Trap.

According to Detectives Boylan and Murphy, Sundoff walked into a carefully worked out police trap, leading the detectives to the 'cache' of cocaine and heroin. The drugs confiscated, they added, were but a part of a great consignment which, apparently by this time was in the hands of peddlers here.

The capture of the quartermaster, the police said, was linked to the arrest of George Connors, a boatswain on the same steamship, who was alleged to have had $20,000 worth of cocaine when he was arrested a week ago at 355 Fifth Avenue Brooklyn. Connors was taken to headquarters, where Dr. Simon personally cross-examined him. His replies caused the suspicion that other members of the crew of the Florence Luckenbach were engaged in the well-paid task of conveying drugs from Germany to America.

Detectives working along the Brooklyn waterfront reported that certain seamen from the vessel made a sailors' rooming house their haunt, and Detective Boylan was assigned to get into this place. He fitted himself out as a longshoreman, bait hook all, and went to lodge there. He found it difficult to become friendly with frequenters of the house, and it was not until Friday that he became chummy with Sundloff.

Detective's "Wealthy Friend."

They talked of ships and the sea, and the skippers they had both sailed under. Through the interest aroused by Boylan's "roasting" of skippers the detective finally got to the point where he spoke of a "wealthy friend who would pay any sum even in the thousands for a supply of cocaine and heroin sufficient to last a year." The "wealthy friend's need" as the detective put it, eventually caused the quartermaster to make an appointment with Boylan to meet in a rooming house at Hamilton Avenue and Hicks street, Brooklyn.

Yesterday the longshoreman and his "friend" appeared on time and so did Sundoff. The "friend" was "Joe" Murphy of headquarters but to the Swedish sailor he was a resplendent being in a glossy silk top hat, snuff-brown gaiters, canary gloves and mal acca cane. Murphy appeared to be afraid of getting some longshoreman's crime on himself but he said he got near enough for the quartermaster to produce seventy-five bottles of alleged cocaine and five pounds of what the narcotic squad said was heroin, all of which bore German stamps.

Commenting on Sundoff's arrest, Dr. Simon said he was certain that his staff faced the job breaking up a smoothly working international system of drug purveyors and he planned to kep a big staff working on the system until it was broken up.

Rheumatism
Neuritis, Sciatica, Neuralgia.

Templeton's Rheumatic Capsules

Have brought good health to half-a-million sufferers.

A healthful, money-saving remedy, well known for fifteen years, prescribed by doctors, sold by druggists, $1.00 a box. Ask our agents or write for a free trial package. Templetons, 142 King W., Toronto

Local Agents, McDermid & Jury and E. L. Payne's Drug Stores. Lakefield, Tanner Drug Co.

DR. PERCIVAL FAED,
who is being prosecuted in connection with the death of two Toronto women to whom he gave treatment.

THE EMBARGO ON CANADIAN CATTLE CHAPTER OF WAR

WHAT PASSED AT THE IMPERIAL CONFERENCE IN LONDON IN 1917.

By RIGHT HON. LORD ERNLE, M. V. O.

(Special Correspondence, Cross-Atlantic Newspaper Service.)

(Lord Erle, formerly (as Rowland Prothero) president of the Board of Agriculture, explains in the following article his attitude during the war with regard to the embargo on Canadian cattle.)

The question whether Canadian cattle should again be admitted into this country alive as stores is becoming acute. Naturally enough, what passed at the Imperial Conference in the spring of 1917 forms an element in the controversy. Sir George Perley, the High Commissioner for Canada, in a letter to the Press dated December 28, correctly stated that, "at the conference I viewed sympathetically the removal of the embargo after the war." There is, however, a context of time and circumstances from which words cannot be detached without risk of misunderstanding. Silence is no longer necessary, and may become mischievous. I therefore think it necessary to explain the difficulties which were in my mind when I attended the conference.

Even now the British public is scarcely awake to the menacing situation of our food supplies in 1917 and the first half of 1918. In March, 1917, the reserves of our imported supplies of frozen meat were running dangerously low. It was decided to feed the troops for a time from home-grown meat. A large requisition was made on our cattle for the following autumn. Machinery had to be devised and created by the Board of Agriculture and the War Office for securing the supply, and it was this organization which was ultimately taken over by the Food Controller. At the same time we were forced to consider the prospects of civilian meat. The supply of feeding stuffs was shrinking so rapidly that more cattle would have to be slaughtered to provide the requisite weight of beef. What the duration of the war or the interruption of our seaborne supplies might be it was, of course, impossible to forecast. But we calculated that on strict rations the country could hold out for two years. Whether the war was over sooner or not our stock would then have been so reduced in number and recuperative power that our normal output of meat would be very seriously decreased, and for many years to come.

As president of the Board of Agriculture it was my duty to look ahead and prepare, as far as possible, for the threatened emergency. Two alternatives presented themselves. One was to become dependent during the period of recuperation on frozen meat—not for 40 per cent., but for 100 per cent. of our supplies. During the war the great meat-packing firms of South America had acted magnanimously. I do not say that they were not making big profits, or that they were not dependent on our shipping. But on the renewal of their contracts they held us in the hollow of their hands. They could afford to wait: we could not. In time of peace, however, when sheer trade only was at stake, I did not feel so confident in their magnanimity. I doubted whether, if we once surrendered our independence, our cattle-breeders would ever regain their freedom. There was this further consideration. If the war had shown signs of lasting through 1919, we should have had a large additional acreage of corn. Without cattle to turn the straw into manure, the waste would have been immense, and with dwindling supplies of fertilizers, the yield of corn would have decreased and we should have been forced to make larger inroads on the stored-up fertility of valuable pasture. We wanted it in fact, not only meat, but live cattle.

The second alternative was to admit Canadian cattle as stores during the limited number of years of recuperation and to give Canada notice as soon as possible in order that she might make the necessary preparations to meet the need. The proposal would have had obvious advantages for the Dominions. Their interest was, and is, to develop a frozen-meat trade. But they had neither the plant nor the cattle. Pending the establishment of their plant and the increase in their herds, they required a market for their surplus stock. If Great Britain refused to take their stores, they must be sold to the United States and so strengthen the commercial position of their most formidable rivals in their future trade.

Neither alternative was free from objection. But the prospects of our home-grown meat being what they then were, one or the other had to be adopted. Unfortunately it was impossible to explain the necessities of either. National safety forbade a word in defence or extenuation. Having to choose, I chose Canadian cattle. Had I to make the choice again in similar circumstances, I should reach the same decision. I have no doubt that similar considerations were present in the mind of Mr. Long, who as Colonial Secretary, took their chair at the conference.

At the conference the Canadian representatives disclaimed any intention of attacking the policy of exclusion. That, as they said, was a domestic concern with which they did not meddle. What they did attack was the reason alleged for the exclusion. It was the allegation of disease which cast a "stigma" and an "undeserved slur" on their cattle, damaged their reputation, and inflicted a commercial injury. This was the "sore" and the "grievance." With this feeling I sympathised, and still sympathise. No cattle in the world have a cleaner bill of health, or for a longer and more continuous period, than Canadian cattle. I felt that, if our policy of exclusion was to be changed, and at that time I was convinced that it would become necessary, we were exceptionally fortunate in our source of supply. The most formidable danger lay in the importation of cattle into Canada across the frontier from districts less immune from disease. My answer in the House of Commons (June, 1917) reserves this point for consideration by limiting the reference to cattle born and reared in Canada and leaving that country for the first time by direct shipment to a British port.

As the year 1917 advanced the danger of our cattle receded. We came through the war with our herds undiminished. The conditions which I had in mind at the conference have never occurred. Space forbids me to discuss the present question, and I do not think that upon it the expression of my opinion is unnecessary.

NAPOLEON'S SYSTEM FOR ROAD REPAIRING

If we need an object lesson in the importance of road maintenance, we have only to turn our eyes toward France, which has evolved the finest system of keeping up roads in existence. The French maintenance system was installed by the first Napoleon, whose unerring mind realised to the full the importance of good roads, always in good condition. The French system embodies a corps of patrolmen, working constantly on the national roads. These men have each a given length of road under their care, about four miles to the man. Each one is responsible for the condition of his district at all times. They cover their districts every day. The patrolman drives over the road in a two-wheeled cart, carrying a supply of mending materials, sufficient for any ordinary break. Every slightest hole in the surface is patched as soon as it appears. If serious trouble arises from any cause, the patrolman notifies his inspector and the repair gang comes to the rescue.

In France the jobs of highway patrolman are usually given to veterans who have retired from army service. The pay is not large, but the patrolman gets a house with a plot of ground, the whole constituting an honourable livelihood.

Might it not be possible for us to follow a similar line of operation? We have some millions of veterans of our armies. Many thousands of them will be glad to secure a permanent means of livelihood, especially in the open-air.

It may not be without profit to examine briefly the cost of such a national highway maintenance system. Suppose our hard surfaced highway system eventually comprises 300,000 miles. A patrolman with a small motor car to carry his tools and materials could handle ten miles of road, going over his district every day and making any needed repairs. A force of 30,000 patrolmen would cover the entire road system. If we placed the wages of these men at $1,000 per annum, our total expenditure would be $30,000,000. If we double this sum to include the cost of running a car, supplying materials, etc., we have a total of $60,000,000, not at all disproportionate expenditure when we consider the return. We spend far more than this every year in making extensive repairs and doing rebuilding that the patrol system would obviate. It might even be possible to furnish the highway patrolman with a cottage and garden plot, after the French custom, and make the job attractive to men with families.—January MoTor.

"Broadway Rose"

HERE'S a Waltz number which conjures up both the bright and dark sides of old Broadway, but all the woes of "Broadway Rose" are readily forgotten when dancing to this wonderful selection.

"Margie"—Fox Trot—with a One Step ending is a hummer from start to finish.—These two delightful numbers are played by the famous Waldorf-Astoria Orchestra on His Master's Voice Record No. 216235 at $1.00

The newest and most popular selections are on

"His Master's Voice" Records

DANCE NUMBERS

A Young Man's Fancy—Fox Trot	Waldorf-Astoria Dance Orch.	216236
Russian Rag—One-Step	Waldorf-Astoria Dance Orchestra	
The Hula Blues—Fox Trot	Van Eps Quartet	216230
The Wedding Blues—Fox Trot	Diamond Trio	
Rose of My Heart—Fox Trot	Harry Thomas Trio	216242
Grieving for You—Fox Trot	Harry Thomas Trio	
Susan, The Japanese Sandman and Avalon—Fox Trot (Accordion)	Mario Perri	216231
Rock-a-Bye Mammy and Jinga Bula (Accordion)	Mario Perri	
Dolly, I Love You—Fox Trot	Henri's Orchestra	216234
Just Snap Your Fingers at Care and Love Flower—Fox Trot	The Melody Men	

VOCAL SELECTIONS

Feather Your Nest (Tenor)	Lewis James	216239
Margie (Tenor)	Lewis James	
Broadway Rose (Tenor)	Charles Harrison	216240
Rose (Tenor)	Lewis James	
She Gives Them All the Ha! Ha! Ha:	Billy Jones	216237
Oh Gee! Say Gee! You Ought to See My Gee Gee from the Fiji Isle	Billy Jones	
Casey at the Dentist (Monologue)	Russell Hunting	216238
Casey Takes the Census (Monologue)	Russell Hunting	

INSTRUMENTAL

IN A MONASTERY GARDEN	His Master's Voice Orchestra and Chorus	216224
Minuetto and Barcarolle (from "Tales of Hoffman")	Henri's Orch.	

All on 10-inch double-sided, $1.00

Ask to hear them at any "His Master's Voice" dealers

BERLINER GRAM-O-PHONE CO., LIMITED, MONTREAL

21017

Perfect Service in Victrolas and Records at the Finest Victrola Parlours in Peterboro

HEINTZMAN HALL

Royal Bank Building - Hunter Street

E. V. Warne, Jeweller

325 George Street, Near Charlotte

Is the Authorized George Street Agent for "His Master's Voice" Victor Records. NEW AND DIRECT FROM THE FACTORY

Visit the New Victor Service Parlours, with

Weber's Drug Store, 220 Charlotte St.

Victrolas and Complete Stock of Victor Records

OPEN EVERY EVENING

For Rheumatism, Neuralgia, Gout, use

BAUME BENGUÉ

for quick and sure relief.

BEWARE OF SUBSTITUTES

$1.00 a tube

THE LEEMING MILES CO., LTD. MONTREAL

Agents for Dr. Jules Bengué

RELIEVES PAIN

The Boy

ONE of the best things any mother can do, is to give her children Cocoa every day.

Children as well as their elders need something hot to drink, and Cocoa is the only thing adapted to their youth which at the same time they enjoy. It is not a stimulant, as are other beverages, but is nourishing and invigorating. It strengthens their power of resistance against cold and illness.

Cocoa is recognized by doctors and dietitians as one of the standard foods, and is particularly recommended for growing children. Taken in the form of a beverage at breakfast or lunch, or after school in the afternoon, it is easily digested and the children love it.

Give your children Cowan's Cocoa every day, and it will help them to develop sturdy constitutions which will be the foundation for good health all through life.

Follow the directions on the tin in preparing Cocoa.

FREE—*A Booklet of Cocoa Recipes sent upon request.*

The COWAN CO., Limited
Toronto

COWAN'S Perfection COCOA

GB

"The National Smoke"

WILSON'S BACHELOR

Still the Most for the Money

10c.

ANDREW WILSON & Co TORONTO AND MONTREAL

The Fragrance of Ceylon

the charm of its hillside gardens, the glint of tropical sunlight—are imprisoned in the little leaves that come to you dried and labelled

SEAL BRAND TEA

leaves awaiting only the boiling water from your kettle to liberate all the joys they hold—to give you a beverage that will banish thirst, renew your energy, stimulate and cheer.

In pound and half-pound cartons.

CHASE & SANBORN, Montreal, Que. 15

HASTINGS NEWS HAPPENINGS

HASTINGS, Feb. 9.—The U.F.O. met in their rooms on Saturday evening for the transaction of important business.

Mr. Downey, of London, was in town last week installing the electric motor in connection with the Methodist Church.

Rev. M. L. Hinton attended the social at Elgin on Friday evening.

Mr. and Mrs. Jas. Moore were in Peterborough on Saturday.

Mr. Chas. Hawkins, of Oshawa, has been the guest of his brother, Mr. F. Hawkins.

Mr. and Mrs. S. Spooner visited the latter's parents in Toronto recently.

The quarterly sacramental service was held in the Methodist Church on Sunday morning, Rev. M. L. Hinton officiating. The Quarterly Official Board met for business on Monday afternoon.

The many friends of Mr. B. German are pleased to see him home from the hospital, Peterborough, where he has been for the past two months under treatment. He is much improved in health.

Quite a number took in the show which was presented in the Town Hall on Wednesday evening.

Mr. and Mrs. David Scriver have moved their household effects into the house on Front street recently occupied by Mr. and Mrs. Frank Tyler.

Mr. and Mrs. Aubrey Doxsee and children, of Palmerston are visiting the former's parents, Mr. and Mrs. B. F. Doxsee, town.

Miss Prentice, of Foxboro, spent the week-end with her brother, Mr. Earl Prentice.

Miss Agnes Hermiston is visiting friends in Toronto.

Mr. Walter Gowsell, of Foxboro, is the guest of Mr. and Mrs. E. Prentice.

Mr. Johnston, of Toronto, was in town on Tuesday.

The harvesting of ice has commenced and a very good sample appears.

Mrs. West has returned from an extended visit with her daughter, Mrs. Dryden, of Madoc.

The scarlet fever patients have all recovered, and no new cases are reported. A great number of the citizens are suffering from severe colds, and several children have been threatened with pneumonia, doubtless due to the extreme changes of temperature.

Mr. Ernest Tate has accepted a position with the Hastings Tanning Co.

Mrs. G. Buchanan is confined to her room through illness.

May Save Years of Pain.

At the first sign of back pains, twinges in the kidney regions, use Solvax tablets. Guaranteed by all druggists to give satisfaction or money refunded.

MUST PAY FOR GOODS ORDERED IN QUARANTINE

KINGSTON, Feb. 11.—In Division Court, George Pratt, who was quarantined for smallpox, was sued by the corporation of the city of Kingston for $89, the amount of a bill he contracted while in quarantine. The bill was for groceries, etc. The defendant claimed that the Board of Health, who ordered the goods, were liable for payment, but Judge Lavell did not see it that way and gave judgment for the city.

THE WORLD'S BREAD-BASKET

It costs more to fill it now than it did a few years ago. All the more reason it should be filled with real food—the kind that supplies the greatest amount of body-building material at smallest cost. Shredded Wheat Biscuit is all food. It is 100 per cent whole wheat, contains more real nutriment than meat or eggs or potatoes and costs much less.

Two Biscuits served with hot milk make a warm, nourishing dish for the cold days. Delicious with sliced bananas or other fruits.

MADE IN CANADA

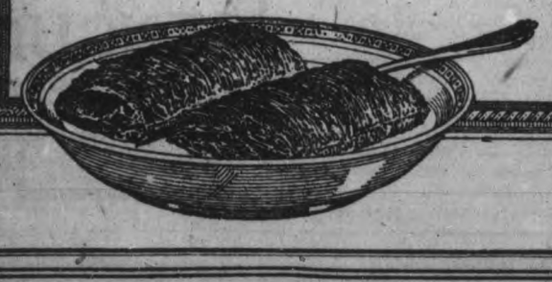

OFFICIAL HISTORY OF THE DOMINION

ARCHIVISTS UNEARTHING RECORDS OF BYGONE CENTURIES OVERSEAS AND IN OTTAWA.

By E. C. LONGWORTH.
(Special Correspondence, Cross-Atlantic Newspaper Service.)

LONDON, Feb. 10.—Delving into the correspondence of two hundred years at the Colonial Office and the records of bygone centuries among the War Office's mass of documents, searching ancient Admiralty dispatches and musty volumes in the British Museum—such is the work that the Government of Canada has given to a little band of scholars in England and in France.

Under the direction of H. P. Bigger, formerly of Belleville, who is known in historical circles from Vancouver to Halifax and throughout the United States, and who bears the resounding title of Canadian Archivist in Europe, the enormous work of transcribing the records of the past is being carried on.

Mr. Biggar and his staff are not only making copies of every hitherto uncopied document in England or in France that relates to Canada's past, but they are searching as well for original documents for the Canadian Archives at Ottawa. Needless to say, the Public Record Office, the British Museum; the Bibliotheque Nationale in Paris, etc., refuse to yield to Canada the precious documents that they possess, but sometimes from some private collection valuable sidelights upon Canadian history find their way to the market.

For instance, the other day Mr. Biggar was able to purchase in Paris a navigator's quaint old map of the mouth of the St. Lawrence River, made about the year 1700. This will find a home in the Canadian Archives at Ottawa.

The Canadian Archives would have liked to purchase a collection of General Wolfe's letters that came to light not long ago. Canada was prepared to pay many hundred pounds for the valuable papers. Unfortunately, however, the owner has decided that his packet is worth 150,000. Rumor has it that he threatens to cut the autographs from the letters to sell them individually, a vandal suggestion that naturally gives uneasy moments to archivists and historians.

So vast is the task upon which Mr. Biggar and his staff are working in London and in Paris that it will be many years before their labors will be over. Mr. Biggar has already devoted fifteen years to the direction of the work. It must be remembered that Canada's original historical records are singularly incomplete, owing to the fact that in the past the capital was several times moved from one city to another, and more than once the parliament buildings with their contents were burned.

The Archives staff in Europe is copying all official papers dealing with New Brunswick, Nova Scotia and Prince Edward Island before 1841 (those of Quebec and Ontario up to that year have already been copied), and when the whole Dominion has been brought to the 1841 date line, work on the latter papers will begin. Very interesting are the dispatches of the Old Colonial Governors to the Secretary for the Colonies and the drafts of the replies that the Colonial Office made to them.

The fires of the Admiralty offer some curious old letters, copies of which are being made for Canada. Admiral Boscawon's correspondence from his flagship before Louisburg is all to be found there. So is the valuable correspondence of Admiral Knowles, who commanded the fleet at Louisburg between 1747 and 1750. Strangely enough, Knowle's correspondence was hidden for many years from Canadian searchers, because it was filed away under the Admiralty classification of "Jamaica." The Admiral took his fleet south in the winter time, it appears, and his Louisburg dspatches were classified with those he sent from the West Indies.

Those who have read Sir Gilbert Parker's famous Canadian historical novel, "The Seats of the Mighty," will remember that its hero, Capt. Robert Moray, was one of the officers surrendered to the French by Col. George Washington when his British force was defeated at Fort Necessity. Captain Moray spents several years in Quebec as a prisoner and is concerned in a series of dramatic adventures.

One wonders if Sir Gilbert drew his inspiration from a document in the possession of the Public Record Office. For Mr. Biggar can show a manuscript in the handwriting of a certain Robert Stobo, a captain in the British army, who was actually surrendered by Col. Washington, and who spent several years under surveillance in old Quebec. The young officer escaped from the fortress, and after a host of thrilling experiences, arrived at Louisburg where he reported himself to the British admiral. There on the flagship young Stobo wrote for the benefit of the War Office not only the story of his own escape, but all the information he had gathered of the fortifications and garrison of Quebec, information which was later used by General Wolfe.

Capt. Stobo's own quaint account is in the Public Record Office, and a copy of it has gone to the Archives at Ottawa. The original, it happens, is filed in the Leeward Island correspondence and therefore long eluded pursuit by Canadian historians. The flagship betook itself south after leaving Louisburg and bore the gallant officer's report with it. Cross indexing systems, it will be realized, were not known in government offices in the eighteenth century.

One of the most interesting unexpected of the recent finds of the Canadian Archives Department in Europe has been the discovery in the British Museum of the letter books of a certain J. Calcraft, who appears to have been the Cox and Company of his day. Known as the "army agent," he was evidently the banker in whom the British officers in New England and the colonies reposed their financial trust during the years between 1750 and 1760.

Calcraft wrote frequently from London to Loudon, Abercrombie, Webb and their comrades in America—long personal letters full of the gossip of the day. In January, 1759, for instance, he writes a letter to Amherst, commander-in-chief of the forces operating against Canada, to tell him of the great preparations being made for the expedition of General Wolfe, and of the high hopes that England is placing in the success of the campaign.

Very few know or appreciate the vast work for Canada that Mr. Biggar and his staff are carrying on vigorously in the dusty record offices and manuscript rooms of the Old World.

My! What a Drop in the Prices of Boys' Clothing!

Mothers! Read This Message from the Boys' Dept.

Here's a Sale That Mothers Will Welcome

Get Here Early—This Is a Real Suit Bargain!

$13.50 to $21 Boys' Suits $12.50

64 Boys' Suits, dark, medium and light Tweeds and Homespuns, made in several up-to-date Norfolk models, full size bloomer pants, governor fasteners. Extra well made, and very best of linings. Suits sold regularly from $13.50 to $21.00, on Sale for $12.50

$35 Men's Overcoats $19.50

Select your Overcoat at once. Buy next winter's overcoat at this price. Men's Plain and Fancy Tweed Overcoats, made in Ulster and fancy young men's styles; close and semi-fitting models. Best of workmanship and linings. On Sale for $19.50

$8.50 to $12 Men's Pants $5.50

When a sale "goes big" these days it does so because men know that the values it offers are right.

Our February Pant Sale Is Going Big

Men's Fine Tweed and Worsted Pants, in grey and brown, fancy stripes, also plain tweeds, as well as some nice Blue Serges in lot, cut small and medium width legs, 5 pockets. Extra well made and trimmed. Sizes 32 to 44 waist. On Sale for $5.50

These prices are lower than spring prices will be. The above are a few of the typical values offered in our February Sale.

COME IN ANY DAY SOON.

OAK HALL

OMEMEE NEWS

OMEMEE, Feb. 9.—Mrs. Nesbitt of Keene, was the guest of her mother, Mrs Charles McCaffrey, last week

Mr. Charles Ivory was in Peterborough on business Monday.

Mrs. Kimonsky and daughter of Fleetwood, are the guests of the former's sister, Mrs. Richard Morton.

Mr. Reuben Bradley was a visitor to Toronto, on Monday.

Miss Finney of the Public School staff, spent the week end at her home near Peterborough.

Miss Marjorie Adams of Peterborough, spent Sunday with her parents, Mr. and Mrs. R. J. Adams.

Mr. Ed. Mitchell was a business visitor to Toronto last week.

Mr. Robert Boyd was in Peterborough, on business, Saturday.

Mrs. (Dr.) Irvine and her mother, Mrs. Staples, of Lindsay, visited the latter's sister, Mrs. William Earl, on Wednesday last.

Mrs. (Rev.) Herrington was a visitor to Peterborough, on Saturday

Mrs. Charles Foster of Warsaw, was a visitor in town last week.

Mr. and Mrs. Arbuckle of Toronto, are the guests of the latter's parents Mr. and Mrs. Richard Morton.

The many friends of Mrs. William White will be very sorry to hear she is seriously ill in the General Hospital Toronto.

Mr. L. Windrim was in Peterborough, on business, Saturday.

Mr. Alex. Mahood is visiting relatives in Peterborough.

Miss Edith Currie has returned home after visiting relatives in Brockville.

Mrs. Albert Jones of Peterborough visited friends in and around town, last week.

Mr. and Mrs. Ira Rehill motored to Peterborough on Monday.

Mr. William White went up to the city on Monday.

Mrs. Isaac Fee has returned home after visiting her daughter Mrs. L. Howell of Ford.

Miss Murphy was a visitor to Peterborough on Saturday.

Mr. James Wilson has returned home after taking a course at the Agricultural College Guelph.

PRESBYTERIAN W. M. S.

The regular monthly meeting of the W. M. S. of the Presbyterian Church was held at the home of Mrs. Samuel Wilson, on Wednesday afternoon last with a good attendance present. The president, Mrs. Mackey, occupied the chair and after the opening exercises, the minutes of the last meeting were read and adopted Mrs. Scott read from the new text book "The Bible and Missions". Several other items of business were brought up and discussed. The meeting closed with a hymn followed by prayer Refreshments were served by the hostess.

Black laces with very heavy embroidery in silver and gold are to be seen among the newest frocks made by Callot, Molyneaux, and Lanvin.

ECZEMA You are not experimenting when you use Dr. Chase's Ointment for Eczema and Skin Irritations. It relieves at once and gradually heals the skin. Sample box Dr. Chase's Ointment free if you mention this paper and send 2c. stamp for postage. 60c. a box; all dealers or Edmanson, Bates & Co., Limited, Toronto.

HIS FORTY-EIGHTH DAY WITHOUT FOOD

Man Accused of Wife Murder Badly Burned With Acid.

THE DALLES, Oregon, Feb. 10.—George F. West, charged with having slain his wife near here three months ago has completed his forty-eighth day without food, according to physicians at the hospital where he has lain since an attempt to take his own life by drinking acid. The doctors also said that West had not taken more than two quarts of water in all during his fast, as he is so badly burned internally that he cannot swallow anything.

CUT SHOWS NERVOUS SYSTEM

No Drugs! No Drugs!

In the Treatment of Disease by Chiropractic Science no drugs are used.

Your Troubles are treated through the Vertebrae, or Small Bones of the Spine, for

Rheumatism, Stomach, Kidney or Liver Troubles and Nervous Diseases of all Kinds. Consult:

Dr. R. T. Pettersone D.C., S.P.C.

CHIROPRACTOR

435 George Street. - - - Phone 87J

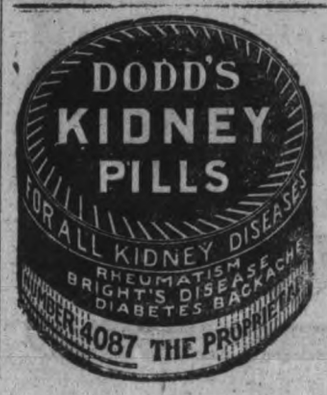

STOP

and think for a moment what your loss would be should Fire destroy your buildings, business, home or contents.

Without *Fire Insurance* your loss is a total one.

With *Fire Insurance* you suffer no loss whatever---- and a few dollars a year gives you this protection.

All branches of insurance represented.

See us about your policy to-day.

Davis-Thompson Co. Ltd.

Insurance and General Agency

433 GEORGE STREET, PETERBOROUGH ONT.

Do This For Constipation

PEOPLE are beginning to realize that it is not at all necessary to take a strong purgative pill, and be weakened and upset all day, to relieve constipation no matter how old or chronic it is. The bowel muscles will get just the proper amount of stimulation from a teaspoonful of mild, gentle Dr. Caldwell's Laxative Syrup Pepsin, which is a combination of simple herbs with pepsin. The full formula is on the package. A sixty-cent bottle will last months, and last year over eight million were bought in drug stores. It relieves constipation overnight, headaches, biliousness, indigestion and feverishness.

If you would like to test Dr. Caldwell's Laxative Syrup Pepsin free of charge before buying it in the regular way of your druggist, send your name and address to Dr. W. B. Caldwell, 19 Front St., Bridgeburg, Ont., and a free trial bottle will be sent you promptly, postpaid.

KILLS HERSELF AFTER DANCE.

Girl Suffering From Melancholia Takes Gas in Bathroom.

NEW YORK, Feb. 9.—Miss Camille Cerny, 20 years old, committed suicide after returning from a dance she had attended with her fiance, Bernard Lutinet, of 490 West Seventy-Eighth Street, Manhattan, at Sokol Hall, 420 East Seventy-Eighth Street. The girl was a stenographer employed by the Robert Gair Company of Brooklyn, and was said by her mother to have been suffering from periodic attacks of melancholia since her recent separation from her sister, who went to the country to recover from a nervous breakdown.

The body was found in the bathroom, a tube from an open jet beside the girl's mouth. Mr. Lutinet said there had been no disagreement and that Miss Cerny seemed to enjoy the dance. On the way home, he said, she began to weep suddenly, but he ascribed this to nervousness.

Where Difficulty Lay.

Profesor (giving examination) — "Does any question embarrass you?"

Bright Student—"Not at all, sir. Not at all. The questions are quite clear. It is the answers that bother me."—Penn State Froth.

LT.-COL. ARTHUR C. PRATT, elected president of the Policy-Holders' Mutual Life Insurance Company.

THE DRAMA IN OLD LONDON

By Hugh Dryden,
(Staff Correspondent Cross-Atlantic.)

LONDON, Feb. 10. — "The Blue Bird" with a love interest—that best describes Materlinck's "The Betrothal," which is a sequel to the former play ,and has been produced with exquisite taste and beauty at the Gaiety Theatre. Tyltyl, now a youth of sixteen, is to choose a sweetheart, and six lovely maidens are sumomned by the fairy Berylune. In his choice he is assisted by those of his family who have departed and those who are yet to come—a revival of the pretty idea of the "unborn children" in "The Blue Bird." It is none of the six, however, who wins the heart of Tyltyl, but the little girl to whom he gave the blue bird, and who, vailed and silent till neary the end, is finally reveaed as "joy." In this role, Miss Gladys Cooper is a vision of grace and beauty. And there is a scene of wonderful delicacy where one of the babies- to-be recognizes her as its future mother.

All London is talking about the artistic treat provided by this Maeterlinck fantasy which is indeed a thing of beauty. So it should be when such men as Charles Ricketts, for the scenery and costumes, Novikoff for the dances, Armstrong Gibbs for the music, and Granville Barker, for the production, are concerned in it.

Oldest English Comedy.

The oldest authentic English comedy, "Ralph Roister Doister," by Nicholas Udall, headmaster of Eton nearly 500 years ago, was performed in the Abbot's Dining Hall, Westminster School, for the benefit of the Westminster Abbey Restoration fund. This play, described as "a comedy or interlude, with musick and ayres," is interesting from an antiquarian viewpoint, dating as it does from before the birth of Shakespeare, and it was performed with quite the sixteenth century spirit. The play concerns the absurd amorous insistency of Ralph Roister Doister, a silly fellow whom Mr. Eric Bush made a cross between a dolled-up Henry VIII and an anaemic Falstaff, towards a certain widow, Dame Christian Constance.

Roister is, frankly, a fool. This was, of course, the fault of the author. The whole company, young men from Oxford and charming and talented young women, headed by Miss Kitty Ashton, played spiritedly, at times boisterously, against the handicaps of such old-fashioned theatre tricks as having to pretend they did not see someone else two yards off ,and mking long speeches to an empty stage.

Shortest Play Ever.

The shortest play ever presented on the English stage is to be included in the "Brand Guignol" bills at the Litte Theatre. Though the action occupies a little under seven minutes, it is claimed that it contains the whole story of the tragedy of three lives. Its title is, "The Shortest Story of All," and the author is G. E. Morrison.

"A Safety Match."

"A Safety Match," adapted by Ian Hay from his novel with the same title is in seven scenes without the orthodox arrangement in acts, and suffers accordingly from lack of form. It is a series of incidents rather than a play, the most striking showing a mine accident with entombed colliers singing "Hold the Fort." Arthur Bourchier is "Juggernaut Carr," the strong silent capitalist, who weds the penniless person's daubhter (Kyrle Bellew). The play was favorably received at the Strand Theatre; but a novel adapted for the stage is not necessarily a play.

STOMACH TROUBLES ARE DUE TO ACIDITY

Tells Safe, Certain, Speedy Relief For Acid Indigestion.

So-called stomach troubles, such as? indigestion, gas, sourness, stomach-ache, and inability to retain food are in probably nine cases out of ten, simply evidence that excessive secretion of acid is taking place in the stomach, causing the formation of gas and acid indigestion.

Gas distends the stomach and causes that full, oppressive, burning feeling sometimes known as heartburn, while the acid irritates and inflames the delicate lining of the stomach. The trouble lies entirely in the excess development or secretion of acid.

To stop or prevent this souring of the food contents of the stomach and neutralize the acid, and make it bland and harmless, a teaspoonful of Bisurated Magnesia, a good and effective corrector of acid stomach, should be taken in a quarter of a glass of hot or cold water after eating or whenever gas, sourness, or acidity is felt. This sweetens the stomach and neutralizes the acidity in a few moments, and is a perfectly harmless and inexpensive remedy to use.

An antiacid, such as Bisurated Magnesia, which can be obtained from any druggist in either powder or tablet form enables the stomach to do its work properly without the aid of artificial digestents. Magnesia comes in several forms, so be certain to ask for and take only Bisurated Magnesia, which is especially prepared for the above purpose.

NORWOOD

NORWOOD, Feb. 9. —The Sacrament of the Lord's Supper was administered in the Methodist church on Sunday morning, by the pastor, Rev. Terrill.

Rev. Graham of Bond Head, was the minister in charge of the services in the Presbyterian church on Sunday.

A social afternoon, under the auspices of the Ladies' Aid of the Methodist church, was held at the parsonage on Tuesday afternoon. All the ladies of the congregation were cordially invited:

School reports for January. S. S. No. 9, Asphodel:

Sr. IV—Eleanor Stinson, Delphine Allen.

Jr. IV— Barclay McGee, Maxwell Scott, Gertrude Buck.

III.—Donna Leeper, Josephine McGee, Flora Metcalfe, Russell Buck, Frances Buck, Leo Waters*, Edna Richardson*.

II.—Roy Scott, Marie Metcafe, Helen McGee, Edward Waters, Gladys McGee*, Joseph Waters, Alma McGee*. Jessie Fleming*.

I.—George Richardson, Fred O'Grady, Flora Leeper* and Edith Brown (equal), Marvyn Preston, Angeline Scott, Mildred Buck*, Louis Perston, Carl Saccio, Marojrie Thompson*. Edward O'Grady.

Sr. Pr.—Daniel Waters.

Jr. Pr.—Florence Scott, Eva Fleming.

*Absent most of the time.

S. S. No. 1, Dummer.

Names in order of merit:

IV.—Lyla Calder, May Webster, Newton Stephens, Gordon Miles, Mark Freeburn.

Sr. III.—Cecil Jenkins.

Jr. III.—Roy Moore, Kenneth Bell,

II.—Eileen Lewis, Laura Webster, Theodore Barr, Allan Moore, Mauretta Freeburn.

I.—Arnold Bell, Elsie Moore.

Pr. A—Marguerite Webster, Gordon Kidd.

Pr. B.—Auryl Clysdale, Beryl Clysdale, Stanley Miles, Charlotte Freeburn*.

*Away greater part of time.

Obituary.

In Belmont, on Saturday, the death occurred of Isabelle Buchanan, wife of Mr. Henry Clay, in her sixty-ninth year.

The funeral took place on Monday afternoon to the Norwood cemetery.

Personals.

Mr. and Mrs. Geo. Mills of Port Perry, have been visiting at the home of Mr. and Mrs. Gee Duffield.

Miss Carlisle of Stirling, has been engaged to teach at Clarina.

Mrs. E. C. Squire is in Toronto visiting her sister, Miss L. M. Scott.

Mrs. Salome has returned from a visit in Toronto.

Mr. and Mrs. Coleman Elliott were in Peterborough on Monday.

Miss Carr is visiting friends in Trenton.

Miss Ena Cuffe has gone to Picton on accouont of the serious illness of her nephew, Mr. Pitt Drope.

Mr. and Mrs. O'Brien were in Peterboorugh over Sunday.

Miss Ada Rahall has returned home from Toronto.

Mrs. Hibel of Toronto, is a guest of her daughter, Mrs. G. Salome.

Mr. and Mrs. Adams were in Belleville last week on account of the death of the later's only brother, Mr. Blakeley.

Miss Ina Gillies, of Toronto, an exteacher of the Norwood High school, was in town for the week end.

Mrs. S. Elliott was in Peterborough last week.

Mr. and Mrs. Arthur Nixon were in Peterborough on Saturday.

Mr. and Mrs. E. P. Cuffe were in Toronto last week.

The Hydro have engaged Mr. Goden, of Montreal, to look after the substation here.

Mr. Casey of Buffalo, is visiting Mr. Joe Rahal.

Mrs. Hall is in Nicholls Hospital undergoing treatment.

Master Charlie Rahal has returned home from Ashland, Oho., where he had been visiting friends.

Miss Minore of Belleville, is a guest at the home of her brother, Mr. M. Minore.

Mr. W. Wildman was in Peterborough on Tuesday.

Property Changes.

Mrs. S. Elliott has sold her home on Spring street to Mr. W. Taylor, and intends moving to Peterborough.

"SKEETS" MARTIN, THE VET. AMERICAN JOCKEY.

(Cross-Atlantic.)

LONDON, Feb. 2 (by mail).—"Skeets" Martin, the veteran American jockey, who is very prominent on the English turf, is spending the winter in Switzerland,where large number of jockeys go to keep themselves fit by ski-ing and bob-sleighing during the dead season of racing.

St. Moritz, the principal headquarters of Swiss winter sport, is a favourte resort of well-known jockeys, and the late Danny Maker always spent nearly all the winter there.

EVERYBODY'S COMING TO SEE THIS FINE EXHIBIT

Brunswick Week Feb. 7 to Feb. 12

To-morrow's the last day. Why not take advantage of this splendid opportunity to see the many exclusive constructional features which give pre-eminence to the Brunswick?

See the all-wood oval horn; the 3-in-1 Ultona; the 4-spring silent Brunswick Motor; the Tone Modifier. the Automatic Stop. See how they are made---how they do their special work.

Come In! You'll Enjoy It!

To-day and To-morrow give you the final opportunity to increase your knowledge of phonograph mechanism, so you can understand your instrument better, no matter what make you own.

"YE OLDE FIRME"

HEINTZMAN & CO., LIMITED

Royal Bank Building, Corner Hunter & George St., Peterboro

MOTHER OF 14 HAD A LONG, HARD STRUGGLE

Toronto Woman Says Life Seems Altogether Different Since Taking Tanlac, For She's Well and Happy

"Life just seems altogether different since I've taken Tanlac, for I'm well and happy once more," said Mrs. Mary A. Cooney, of 1115 College St., Toronto, Ont. Mrs. Cooney is the mother of fourteen children. She had six sons in the late war, four of them were actively engaged on the battlefields in France nearly four years. Continuing, Mrs. Cooney said:

"I certainly had a long, hard struggle with bad health, and it seemed that I might as well quit trying to ever get well. I was simply broken down and was suffering all the time. My stomach was badly disordered, and I never felt like eating. I would bloat up dreadfully, and often became so weak and fainty I had sinking spells.

"My back hurt awfully, and I had frequent headaches. Then I had rheumatism in my arms and shoulders and the pains were so severe I could not raise my hand to my head. The joints in my knees ached terribly, and often I could hardly walk. I went to bed tired, got up tired, and all through the day felt so weak and dizzy I broke down lots of times and had to give up and go to bed.

"That is how I suffered, but I'm thankful that it is all over with. Tanlac was a Godsend to me, and I feel it is my duty to do all I can to tell others about it. It restored my health completely, and I haven't so much as a pain of any kind now. My appetite is just splendid, and my digestion seems to be perfect, for everything I eat agrees with me just fine. Tanlac certainly is a wonderful medicine."

Tanlac is sold by The Warne Drug Company, Ltd. (Advt.)

CALLS PRISONER MURDERER

Coroner Finds Husband's Friend Slew Mrs. Chernok During Robbery

NEW HAVEN, Feb. 9.—Coroner Mix issuer his finding here on the murder of Mrs. Joseph Chernok, mother of six children, at her home in Milford last Tuesday The Coroner holds John Kacearauskas of Bridgeport criminally responsible for the death of Mrs. Chernok. He is held in the New Haven County Jail on a charge of murder

Kacearaukas had been employed in the factory in Bridgeport where Joseph Chernok worked but had been out for several weeks. He visited the Chernok home on the Saturday preceding the murder and went fishing with Chernok.

"I find Mrs. Chernok's death was caused by blows inflicted upon her head and face by John Kacearauskas while perpetrating the crime of robbery" ends the finding.

ARTHUR ERNEST KITE, returned soldier, who was instantly killed in fall from fourth-storey window of Toronto office building.

TRENT RIVER

TRENT RIVER, Feb. 10.—Mr. E. Wilkinson has returned to the north country after spending a week with his family.

Mrs. J. Cook has returned home after spending a few weeks in Toronto.

Mrs. J. Garnaw spent the week-end with friends in Marmora.

Mr. and Mrs. Fred Scott gave a pleasant house party on the eve of leaving for their new home in Havelock. Best wishes are extended by their many friends.

Mr. John Waters is visiting his daughter in Kingston.

A large skating party was held in the rink on Tuesday afternoon, 8th February. Mrs. Garneau and Mrs. J. Paget carried off the honours for fancy skating. Mesdames Cook and Greenly took third, and Miss Nellie Scott fourth prize. At the close of the afternoon the company were served with luncheon and coffee, and the young folk enjoyed dancing and games.

HUMANITE EDITOR SEIZED.

Two Other Persons Also Arrested in Paris as Red Ploters.

PARIS, Feb. 9. — Three arrests were made here in connection with a plot against the internal safety of the Republic, which already has caused the expulsion of several Russian Communists from France.

Those taken into custody were M. Dunois, acting editor of Humanite; M. Griffuelhes, former secretary of the General Federation of Labor, and Alfred Mignot, a commercial traveler.

The three have been asked to explain how they came into possession of checks for 10,000 francs each signed by Dr. Zalenski, alias Abramovitch, known as "the Eve of Moscow." M. Griffuelhes was released when he explained that he was acting for a third party, although the charge against him was not withdrawn.

To Be Logical.

Newcomer (in Greenwich village)—"Is this place in Green-wich village?" The Tea-Room Pirate—"Yes but we call it Grenitch." Newcomer—"Grenitch, eh? Well, gimme a ham sanitch."—Williams Purple Cow.

Are you subject to racking headaches or attacks of Neuralgia?

DO you have them regularly, every week or so? Ordinary headache remedies, that merely dull the pain, do no permanent good. What you need is something to get at the seat of the trouble and do permanent good DOMINION C. B. Q. (Cascara, Bromide, Quimne) Tablets felieve the throbbing pain or the dull ache. And they do more. They help to regulate the system — break up colds—act directly on the stomach and liver — and, in a gentle way, are a valuable tonic. If you are subject to Headaches or Neuralgia, DOMINION C. B. Q. TABLETS will do you a world of good, and permanent good. Keep a box handy. Take them when you feel an attack coming on—the chances are, they will completely relieve the trouble before the pain becomes severe. Carry them with you when travelling. They are safe, reliable, effective. They are prepared by the National Drug & Chemical Company of Canada Limited and sold, in the red box, by all druggists. Ask for them by name

DOMINION C.B.Q
Tablets in the Red Box
Break up Colds & Grippe in a few hours

18

VICTORY LOAN BONDS

BOUGHT AND SOLD

AT CURRENT MARKET PRICES

PROVINCIAL BOND COMPANY
LIMITED
111 Barrie Building, Peterboro

Headache

Resulting from sluggish action of the liver and bowels is quickly relieved by the use of Dr. Chase's Kidney-Liver Pills. One pill a dose. 25c. a box, all dealers.

Dr. Chases Kidney & Liver Pills

Sacrifice Sale

—of—

FUR COATS AND ROBES, SASKATCHEWAN ROBES AND TEAMING COATS

Owing to the unseasonable weather I have decided to sell off at once the balance of my stock of the above lines.

To secure a quick clearance prices will be forced down to cost, as follows:—

Fur Coats, from 30.00 to $38.00
Fur Robes $20.00
Saskatchewan Robes $15.00
Teaming Coats, from $8.00 to $12.00

CUTTERS AT CUT PRICES

A number of first-class Cutters have also been reduced in price for Special Sale.

SECOND-HAND MACHINES

The following Machines will be sold at bargain prices:—

One and a Half Horse-power Gasoline Engine, De Laval make, almost new.

Two and a Half Horse-power Gould, Sharpley & Muir Gasoline Engine.

Four Horse-power Toronto Gasoline Engine.

Several second-hand Cream Separators.

R. C. HEARD
379 WATER ST. 'Phone 1329

Eat It Anytime —Day or Night

and its ease of digestion and sound food value will give you—

Contented Nourishment

The food is

Grape-Nuts

"There's a Reason"

DON'T MISS ONE OF THESE SPECIALS FOR SATURDAY

50c New Gay Ginghams for Spring for 39c yard

Delightfully fresh and novel colours are combined with fetching effect in this newly arrived shipment of Ginghams. They are 27 inches wide. A regular 50c Gingham for Saturday special, yard..... 39¢

35c Factory Cotton, 5 yards for $1.00

This is certainly a great bargain in Factory Cotton and you should buy a season's supply at this price if you wish to economize. It is 36 inches wide and of a fine, round, close thread that will bleach perfectly and readily. Regular 35c quality Cotton for a Saturday special at 5 yards for..... $1.00

40c White Flannelette, 4 yards for $1.00

Unusually good quality with a warm heavy nap and closely woven. Pure and spotlessly white it is and a full 28 inches wide. Regular 40c yard. For a Saturday special we are offering 4 yards for..... $1.00

40c Dark Flannelettes, 5 yards for $1.00

The popular quality and width (28 inches) in the dark stripes used so much for shirts, linings and underwear. A fine grade of Flannelette that should sell at 35c and 40c yard. Buy your full season's supply on Saturday at 5 yards for..... $1.00

Special Sale of New Spring Silks and Dress Goods

$4.00 Navy Silk Foulards $2.50

There are still 3 good designs left after a splendid selling of this beautiful fabric on Wednesday and Thursday. All are navy blue grounds with very attractive designs in white. Superb quality and 36 inches wide. A value you will always appreciate. $4.00 Silk Foulards for Saturday at, yard..... $2.50

Fine Quality Natural Shantung 59c yd

This is undoubtedly something you must see in Silk value. It is 29 inches wide. Ideal for men's shirts and ladies' waists and dresses. You must see and share in this positive bargain Saturday, yard..... 59c

Pure Wool Navy Serge $1.88 yard

A splendid colour and soft finish of pure wool material that will surely wear and keep its good appearance until worn out. It is 42 inches wide. You will approve of it, particularly for suits, skirts and children's wear, too, because of its quality and very low price. Saturday special, yard..... $1.88

Black Paillette Silk $1.98

A guaranteed Pure Silk and a pure rich dye of excellent appearance. Its weight alone speaks volumes for its value at the low price. Its looks will appeal to you, as will its width, which is 36 inches. A real $3.50 value Silk for Sale Saturday, yard..... $1.98

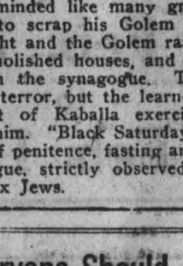

Pure Wool Serge $2.98

This is new Spring Serge in a satisfying range of wanted shades—grey, navy, delft, brown, and also black. A strikingly fine weave and heavy weight Serge that is 100 per cent. pure wool and 54 inches wide. Beautiful soft finish and rich dye. Regular $4.00 value for Saturday special, yard, $2.98

36 inch Habutai Silk 75c

Black and ivory can be obtained in this lovely quality Pure Silk in the 36-inch width. It has good quality, good looks and good width all in its favour and will recommend itself to you for many under and outer garments. Originally sold at $1.15 yard. Now for Sale at, yard..... 75c

Pure Wool Tricotine $3.98

The smartest of Spring fabrics for the particular and refined woman. Comes in a lovely shade of navy blue. The width is 54 inches and the cloth is every thread pure Wool. Saturday Special Price, yard.... $3.98

Beautiful Petticoats Inexpensively Priced! Regular $13.50 and $15.00 for $10.00

Surely you won't overlook this tempting special, not if you are in need of a Petticoat, for the like of these are not often to be had at such an attractive price. They are fashioned of finest quality shot taffeta and silk jersey. A few of the wonderful effective colour combinations follow: Rose and grey, grey and American beauty, electric and cerise, emerald and American beauty, vieux rose, and Alice. All have the elastic at waist and there are accordion pleated and tucked flounces to choose from. A very special offering for Saturday, each..... $10.00

Half-Price is the Fate of these Winter Coats for To-Morrow - $25.00

These Coats at this price is just one example of how original costs are disregarded when final clearance holds sway at this Store. Lovely Coats in velour, polo and silvertone. Collars are of self, plush and fur. Most fashionably cut and of absolutely faultless workmanship throughout. Regular values up to $50.00 for complete and final clearance. We suggest early choice, for as you know, first pick is always best. Saturday's price..... $25.00

60c Dainty Curtain Nets for 35c yard

All are in white in some very neat and pretty designs and spots in both Muslin and Nottingham Net. All are particularly suited for bedroom, kitchen or living-room curtains. Regular 60c yard. For Saturday only, yard..... 35c

Genuine 'Rockfast' Drills 39c yard

Splendid showing of good patterns in this old and tried shirting fabric. Nothing excels it for wear, and it washes perfectly, as you know if you have tried "Rockfast" Drill. Saturday's price is, yard..... 39c

50c "Steelclad" Galateas 35c yard

Some very pleasing new stripes in dark and light shades we have to show you in this reliable and durable make of Galatea. The ideal rompers material. Regular 50c qualities for Saturday, yard..... 35c

Store Opens 8.30 a.m.
Store Closes 5 p.m. Saturday 9.30 p.m.

RICHARD HALL & SON LIMITED

Canadian-Made "Feltol" 66c square yard

There is a fine choice of floral and geometrical designs in this new and reliable economical Floor Covering. Come in and see it. You will like its appearance, and after a trial, its wearing ability. Special value, square yard..... 66c

$1.75 Women's Cashmere Hose $1.50 pair

In this good selection there are Pure Wool Stockings in a charming shade of grey, and Stockings in Black and brown cashmere that are not quite all-wool but nearly so. There is not every size in each colour, but an extremely good assortment. Regular $1.75 pair. Saturday, pair..... $1.50

LOOKING FORWARD FOR BRITAIN

(By LOVAT FRASER)

(Special Correspondence, Cross-Atlantic Newspaper Service.)

With the unemployed increasing in numbers every day, it is not easy to say that the outlook for 1921 is brighter than the position a year ago. Yet I think it is healthier and more sane, and that is a great gain.

If we have not yet reached rock-bottom, I trust we are very near it. At least we know where we stand. The dreams have vanished, and it is far better to be face to face with realities.

The first problem to be faced during the coming year is retrenchment. Ministers know it, business men know it, and labor knows it. Even Dr. Addison, though I am told he continues to bluster a good deal, begins to perceive that policy must bear some relation to a dwindling revenue.

It requires courage to say that the outlook abroad and in the overseas Dominions is better than it was when 1920 dawned, but I venture to make the assertion. There is less war talk in the air. All nations are realizing that the whole world is in an economic plight, and with that wholesome realization will come efforts to get things straight.

The danger of world-revolution has receded. The bulk of the people in most countries have seen Russian Bolshevism with the lid off. They know now what it means, and are not in the mood to try the cure of Leninism, which means class slaughter followed by chaos and starvation.

France and Belgium are steady, and Italy is far more stable than seemed possible a few months back. In this country we are not quite so anxious as Marshal Foch about Germany. He is right to draw attention to the German forces of reaction, but, as in our own land, the real danger in Germany lies in the possibility of financial collapse.

Our financial perils are curable enough, if the Government and the public take the right path. In Germany the risks are more imminent and less capable of ready solution. Revolutions are bred out of despair, and Germany has to reckon both with her reactionaries and her extremists. Yet there is still a great preponderance of middle-view Germans, and I should be inclined to back their influence against either the Ludendorffs in silly disguises, or the men who are hand in glove with Moscow.

Though the Entent with France has been subjected to occasional strain, it remains a firm reality. France may rest assured that the bulk of the people of this country desire to stand shoulder to shoulder beside her, as we did upon the battlefield. Popular opinion here continues to take the view that the ties which unite us to France require no fuller definition, and it is quite uncertain that our people are not in the least disposed to engage in any more wild-goose chases in any part of the world. We have neither the money nor the inclination for adventures.

With these qualifications, it may be regarded as axiomatic that this country is heart and soul for the continuance of the Entente. We believe that France and Great Britain must stand as solid buttresses, around which the rest of the Western world may gradually emerge from a sea of troubles.

Russia remains an enigma, and though he seems to have gone there with the best intentions, no visitor has shed less light upon the country than Mr. H. G. Wells. His talk with Lenin told us nothing at all. Apart from the technical and other issues involved, I am no believer in the possibility of any large development of trade with Russia until her form of "government" is modified or changed. Trade is only possible under an administration conducted by sane and practical men, and the Bolshevists are neither. Among a people less helpless than the Russians, Lenin would not have lasted a month.

1 Pill a Laxative, 2 Pills a Cathartic, 3 Pills a Purgative,

This is the Way Millburn's Laxa-Liver Pills Work.

You will never use any of the old griping, nauseating, sickening, purging pills, containing as they do calomel and other drastic mineral ingredients, once you use Milburn's Laxa-Liver, a pill that is purely vegetable.

Owing to the great care used in procuring the highest grade of drugs from which they are manufactured, they are as near perfect as it is possible to get a laxative remedy.

They work gently and effectively, without a gripe or pain.

If you are troubled with constipation, biliousness; driven to distracton with sick headaches, if your tongue is coated, your breath bad, your complexion muddy, your eyes yellow, have floating specks before the eyes, jaundice, itching, bleeding or protruding piles, stir up your sluggish liver with a few doses of Milburn's Laxa-Liver Pills.

Mrs. Roy Mackie, Orillia, Ont., writes:—"I desire to express my thanks for the relief I have had by using Milburn's Laxa-Liver Pills. I had been suffering for some time from constipation and bad headaches. I tried all sorts of cures, which did me no good, until I was advised to try your pills. I got great relief after taking only a few doses."

Price 25c. a vial at all dealers, or mailed direct on receipt of price by The T. Milburn Co., Limited, Toronto, Ont.

C. G. E. Pay Day

Savings for Quantity Cash All This Week—'Phone Your Order.

5lb. 45c B. Tea for	$1.98
8lb. Rolled Oats, Corn Meal	.23
5lb. Dom. Shortening, bulk only,	.89
5 Pkgs. Seeded Raisins, 15oz.	$1.45
5lb. R. B. Lard, bulk only	$1.38
5lb. Pure Lard, bulk only	$1.20
3lb. Coffee, ground fresh	$1.67
7lb. Pastry Flour	.43
24lb. Pastry Flour	$1.30
5 Boxes Matches, 500's	.36

Mendell Braund

COR. PARK & ALBERT STREETS

—'Phones 348 and 890W—

THERE'S GOOD IN EVERY MAN.

That there is good in every man, no matter how despicable he may eb, is clearly shown in the new Paramount Artcraft picture, "The Ladder of Lies" starring Ethel Clayton, which comes to the Allen theatre for two days, Friday and Saturday.

Irving Cummings, is said to have one of the strongest heavy roles in which he has yet appeared. Throughout the picture he incurs the hate of an audience, but at the last moment, he does something that will go a long ways towards restoring a person's faith in his fellow men.

Says Phosphate Is What Thin, Nervous People Need.

The organic phosphate(discovered by Pelouz, the French scientist) which is known to druggists in this country as Bitro-Phosphate and which is safe to take as well as inexpensive, is now being highly recommended by many physicians as a real strength builder and for nervousness and general run down conditions. Scores of people all over the country have been benefited by this remedy McDermid & Jury and all good druggists keep a supply of Bitro-Phosphate. Try it if you are not feeling up to good form

DACHSHUND BACK IN FAVOR AGAIN

ENGLISH WOMEN DOG FANCIERS NOW SHOWING ALSATIAN WOLF DOG.

By HUGH DRYDEN

(Staff Correspondent Cross-Atlantic Newspaper Service.)

LONDON, Feb. 11. — Women change the fashions in dogs nearly as often as they whisk from one style of hat or skirt to another. The recent Ladies' Kennel Club show brought out an entirely new canine breed, the Alsation wolf dog, and also demonstrated that the Dachshund is once again in favor. People have commented on this fact with surprise, remarking that it is hardly decent to admit German dogs to our kennels so soon after the war. But the devotees of the Dachshund retort that he is no more German than English—perhaps less so—and that he is identical with the old English turnspit that centuries ago was kept in the kitchens of baronial mansions to run in the wheel that turned the roasting meat. Anyhow, the Dachshunds on show were declared to be of good English stock and not importations from Germany.

The Alsation wolf dog resembles a short-coated collie, but is wilder. This clever dog has become highly prized since the war. Many soldiers in France saw and admired him and got him past the English quarantine.

In Alsace the wolf dog is much used for herding sheep, on the ground, perhaps, that a thief makes a good detective, for he was originally a cross between wolf and dog. There is talk among the English breeders of training wolf dogs for police work here. The experts at the show were enthusiastic about the intelligence of the wolf dog, but said that in spite of their rather savage look they are "frightfully timid." They can be easily trained into ferocity. They are expensive, a good pup costing from $100 to $200.

The Pekinese is still a favorite women's pet. There were many of these spoilt darlings at the show, lolling in their satin-lined boudours and submitting with bored condescension to the adoration of their admirers.

FOR THE SMALL APARTMENTS

The new miniature upright grand piano, made by Ye Olde Firme Heintzman & Co., Limited, George and Hunter streets, Peterboro, has become one of the most popular pianos of the present day. So many people are to-day living in apartments, duplex houses or bungalows where the rooms are limited in size that this particular piano meets just the want of a very large number of people. But what is also of importance it is a case of getting a Heintzman & Co., upright grand with all the features that has given this piano pre-eminence at a very moderate price.

FUNERAL IS HELD FOR HOLY VOLUMES

(By Cross-Atlantic Newspaper Service.)

PRAGUE, Czecho-Slovakia, Feb. 11.—Thousands of people attended a Jewish ceremony at Prague, where the Chief Rabbi of Brody and the clergy in their clerical dress carried through the streets portions of copies of the Old Testament which were mutilated when the Jewish synagogue was stormed on November 17. The books were interred in the oldest European Jewish cemetery near the grave of the famous Rabbi Loew.

Prague is one of the oldest Jewish congregations in Europe and Rabbi Loew, who lived in the middle ages, is still the object of veneration by orthodox Jews. According to tradition, he was one of the few elect who had mastered the secrets of Kaballa, the Jeiwsh "Black Art."

Kaballa, according to the Jewish belief, imparts supernatural powers and its disciples can press the angels into their service. Rabbi Loew, says the legend, had created out of dust and clay a sort of human being, a "Golem," who acted as his man-servant, did chores and made himself generally useful.

This Golem, as an unholy being, was not allowed to "live" on the Sabbath, and every Friday at sunset the Rabbi turned him into a heap of dust, to revive him again on Saturday night. Unfortunately the Rabbi, absent-minded like many great men, forgot to scrap his Golem one Friday night and the Golem ran amuck. He demolished houses, and threatened even the synagogue. The Jews fled in terror, but the learned Rabbi by dint of Kaballa exercised and tamed him. "Black Saturday" is still a day of penitence, fasting and prayer in Prague, strictly observed by all orthodox Jews.

Everyone Should Drink Hot Water in the Morning

Wash away all the stomach, liver, and bowel poisons before breakfast.

To feel your best day in and day out, to feel clean inside; no sour bile to coat your tongue and sicken your breath or dull your head; no constipation, bilious attacks, sick headache, colds, rheumatism or gassy, acid stomach, you must bathe on the inside like you bathe outside. This is vastly more important, because the skin pores do not absorb impurities into the blood, while the bowel pores do.

To keep these poisons and toxins well flushed from the stomach, liver, kidneys and bowels, drink before breakfast each day, a glass of hot water with a teaspoonful of limestone phosphate in it. This will cleanse, purify and freshen the entire alimentary tract, before eating more food.

Get a quarter pound of limestone phosphate from your pharmacist. It is inexpensive and almost tasteless. Drink phosphated hot water every morning to rid your system of these vile poisons and toxins; also to prevent their formation.

FINEPLANT FOR TRENTON

TRENTON Feb. 10.—The Chemical Products Co., Ltd., is removing its head office from Toronto to Trenton. Plans are under way for the erection of a $500,000 fertilizing plant Austin Co., Cleveland, have the erection contract.

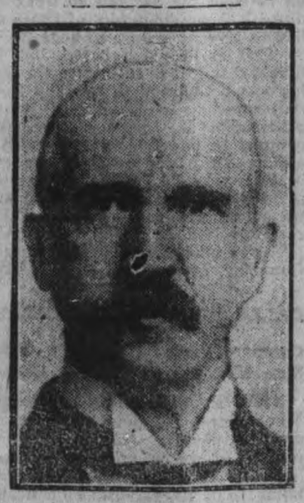

R. F. SPENCE,

Prominent auditor and accountant of Toronto, who died on Monday after a long illness.

COMPETITION FOR DESIGNS FOR MEMRIALO

CANADIAN WAR MEMORIAL CONTEST AROUSES INTEREST ABROAD

(Special Correspondence, Cross-Atlantic Newspaper Service.)

LONDON, Feb. 11.—Great interest is being taken here in art circles over the announcement that the Canadian Government has decided to hold a competition for the design of the Canadian memorials that are to be erected on the battlefields of France.

The assessors will be Frank Darling, representing the Royal Architectural Institute of Canada; Paul P. Cret, who is nominated by the Societe Centrale des Architectes Francais to represent the architects of France, and Professor C. H. Reilly, of Liverpool, who has been appointed to represent the Royal Institute of British Architects by the president, John W. Simpson. The assessors will assemble in Canada in the spring to arrange the details of the competition.

Voice Of The People

Peterborough, Ont., Feb. 10th, 1921.

To the Editor of The Evening Examiner, City:

Dear Sir,—In your issue of the Evening Examiner of February 9th, page six, you had an article re service medals, where it says, that only those who have seen service in France are entitled to the medals. But this is entirely wrong. A proclamation, which can be seen in the local post office, reads as follows: "His Majesty the King has been graciousy pleased to authorize the issue of the British war medal to personel who rendered approved service overseas between the dates of Aug. 5th, 1914, and Nov. 11th, 1918, and the Victory medal to personel who served on the establishment of an authorized unit in a theatre of war, between the dates of Aug. 4th, and Nov. 11th, 1918, provided the claims are approved by the competent military authorities."

If it doesn't take too much space in your paper I will give you herewith another proclamation which was issued some time ago.

The riband of the British war medal was officially issued for the peace celebrations in July 1919. It is orange in the centre, watered, with stripes of white and black on each side and borders of royal blue. The medal is circular in shape, and bears on the reverse the effigy of King George, holding a short sword in his hand and mounted on a charger. One foot of the latter is placed on a shield emblazoned with the Prussian eagle, and the sun in full splendor is seen at the top. The dates of the war, 1914-1918 appear on each side. This medal is awarded to all officers and men who left their native shores in any part of the British Empire, whether they eventually entered a theatre of war or not. Men who left the United Kingdom to garrison any part of the British Empire, and equally men from the Dominions who came to England, but did not later go to France, will therefore be entitled to this medal. Women are also entitled to it, if they were enrolled under a direct contract of service for service with the Imperial forces. The Allied or Victory medal was decided upon at the Peace Conference in Paris in March, 1919. The riband, identical for all the Allied countries, consists of two rainbows joined in the centre with red. The shades run from purple at each edge, through blue, green, yellow and orange to the red in the centre. The medal is to be circular and struck in bronze, with plain rim. The lines of the design are, Obverse, a winged figure of Victory, full length in the centre and full face, the borders and background plain without either inscription or date.

Reverse—To bear the inscription, "The Great War of Civilization," translated into the different languages, and either the coats of arms or the names of the different allied and associated powers. This medal is awarded to all officers and men who served on the establishment of an authorized unit in a theatre of war between the dates of Aug. 4th, 1914 and Nov. 11th, 1918.

So any man of the C.E.F. who came as far as England is entitled to the British war medal and any man who fought or was in France, Belgium or in any other theatre of war is entitled to the British war medal and the Victory medal. The local post office will issue free to every man, who served in the C.E.F. an application postcard which has to be filled out and sent postage free to Ottawa.

Thanking you, Mr. Editor, for the space you have given me, I remain,

Yours respectfully,
EMILE BAUMER.

567 George street.

TRY TO STEAL GIRL'S BODY.

Grave Robbers Fail in Attempt in Bay State Cemetery.

MALDEN, Mass., Feb. 11.—An attempt to rob the grave of Katherine V. Brown of Everett, a 17-year-old girl who died a few days ago of sleeping sickness and was buried in the Holy Cross cemetery here, was discovered to-day. The invaders came in the night, dug into the grave to a depth of four feet before they uncovered the coffin, tore open the upper cover, and apparently tried to drag the girl's body out. It was found with head and shoulders out of the opening apparently wedged in such manner that the grave robbers were unable to extricate it.

Footprints in the snow led across the cemetery to the road, where they were lost.

LOGICAL ADVICE!

Strike at the root of weakness is logical advice to those rundown in vitality.

Scott's Emulsion

nourishes the body, tones the blood and helps build strength.

Scott & Bowne, Toronto, Ont.

ALSO MAKERS OF

KI-MOIDS

(Tablets or Granules)

FOR INDIGESTION

20-81k

CHILDLESS WOMEN

Please Read This Letter And See What Normal Health Will Do For You.

Berwick, Ont.—"I had organic trouble, and after taking Lydia E. Pinkham's Vegetable Compound and Blood Medicine all my troubles passed away. I was made strong and well and have been ever since. Now we have a fine baby boy six months old, and I know that I would not have this baby and would still be suffering if it had not been for your remedies. My husband and myself say that your remedies are worth their weight in gold, and I recommend them to my friends. One of my aunts is taking them now."—Mrs. NAPOLEON LAVIGNE, Berwick, Ontario, Canada.

Among the virtues of Lydia E. Pinkham's Vegetable Compound is its ability to correct sterility in many cases. This fact is well established as evidenced by the above letter and hundreds of others we have published in these columns.

In many other homes, once childless, there are now children because of the fact that Lydia E. Pinkham's Vegetable Compound makes women normal, healthy and strong.

If you have the slightest doubt that Lydia E. Pinkham's Vegetable Compound will help you, write to Lydia E. Pinkham Medicine Co. (confidential), Lynn, Mass., for advice. Your letter will be opened, read and answered by a woman, and held in strict confidence.

YOUNG MAN

Don't deny yourself the great pleasure of selecting a correct Diamond for yourself or lady. You will praise our prices as well as our Diamonds.

FRANK R. CLARKE

Goldsmith Hall 170 Charlotte St.

Smoke

T&B

Mellowed Virginia leaf, blended by experts

Misses' New Dresses

IN TAFFETA, CHARMEUSE, TRICOTINE, SERGE, Etc.

We have already received a number of New Spring Models, in very Smart Styles, which we shall be pleased to show,

W. E. LECH

Headquarters for Misses' and Children's Wear

366 GEORGE ST., 3rd DOOR FROM SIMCOE ST.

STORE OPENS AT - - 9 A.M.
CLOSES SATURDAY AT 9.30 P.M.

The CRESSMAN Company Limited

MID-DAY LUNCH IN OUR TEA-ROOM, 11.30 A.M. TO 2 P.M. - 50c

Goods Coming and Going All the Time—That's What Is Good For a Store and the People Who Shop There

The Giddy Little Weather-Vane Up on the Spire Cuts Some Funny Capers on a Breezy Day

It is wafted about by every wind that blows and sometimes points north, south, east and west, or turns about in dizzy circles, all in the twinkling of an eye.

Oft times individuals and organizations having reached the heights where the strong winds blow swing about uncertainly, and their turnings indicate the whims or purposes of stronger elements than themselves.

We often encounter currents and cross-currents in business, that would change our course if we were not steadfast in our purpose to make this store what we think it should be in the way of merchandise and service.

The Cressman Co. Ltd.

Saturday Is the Last Day of The Sale of Women's Underwear and Hosiery

(FACTORY SECONDS)

"Venus" $2 Silk Hose at $1.19 Pair, 2 Pairs for $2.30

We believe that half of this lot are as good as firsts and the other half are only slightly imperfect.

They Are the Best Lot of Seconds We Ever Received From Any Factory.

We have them in black, navy blue or brown. If we bought them as first quality the price would be $2 a pair.

Penman's $2.50 All-Wool Black Cashmere Hose, $1.88 Pair, 2 Pairs for $3.70

ALSO "JAEGER" $2.50 O.S. CASHMERE HOSE AT THE SAME PRICES

Both of these lines are from reliable makers and have the qualifications that a good Stocking should. Besides the good quality of the yarn and firmness of the knit, they are made to fit well and wear well.

Penman's $2 Black or White Cashmere Hose, $1.39 Pair, 2 Pairs for $2.70

These are seamless and have double heels and toes. For months they were our standard $2.00 quality. Obtainable in either black or white.

Women's $3 and $3.25 Combinations, $1.95

Watson's and Harvey's Winter Weight Combinations with V neck and long sleeves, V neck and elbow sleeves and high neck and long sleeves. All are ankle length; some have open back and others a drop seat.

Children's $1.15, $1.25 and $1.35 Vests and Drawers, 79c Garment

You have choice of cream or natural color in sizes from 24 to 32. They are "Watson" garments; fit well and wear well.

UNDERWEAR BRIEFS—

Women's $1.65 to $1.90 Vest and Drawers, "Harvey-Knit," $1.29 garment.

Women's $1.95 O.S. Vests and Drawers, $1.49 garment.

"Harvey" Fine Knit Ribbed, $3.25, Pink or White Combinations, $2.59.

Women's $1.75 and $1.95 Undervests, "Watson's," $1.39.

Women's $2.50 Heavy Knit Ribbed Drawers, "Watson's," $1.79.

25% Off All $6.00, $7.50, $8.65 and $9.50 Combinations.

25 Per Cent. Off All the Better Quality Underwear for Children

HOSIERY BRIEFS—

"Penman-Made" Cashmere Heather Hose, $1.24 pair.

"Penman's" $1.75 O.S. Size Black Cashmere Hose, $1.29 pair, 2 pairs for $2.50.

"Penman" and "Mercury" $1.50 and $1.75 Cashmere Hose, $1.19 pair, 2 pairs for $2.30.

"Penman's" Pure-Wool Ribbed Hose

Sizes 7 and 7½. Regular $1.50, for $1.29.

Sizes 8, 8½ and 9. Regular $1.70 and $1.90, for $1.39.

Fine Ribbed Black Cashmere Hose to Clear

Sizes 5 and 5½. Regular 50c and 60c, 39c pair.

Sizes 6½ and 7½. Regular 75c and 90c, 59c pair.

Sizes 8, 9 and 10. Regular $1.00, for 79c pair.

75c Heavy Ribbed Cotton Hose, 39c pair, 2 pairs for 75c.

Ladies' 60c Black Lisle Hose (factory seconds), 36c pair, 2 pairs for 67c.

Ladies' 85c Black Silk Boot Hose, 49c pair, 2 pairs for 95c.

There Will Be Music in the Tea-Room To-Morrow Afternoon From 4 to 6 O'clock

Already! Our New Spring Dress Voiles

Many of Them Are Displayed in Our Front Window

It is refreshing to look over this bright new goods. For the most part they are dark or medium in color and patterned in various conventional and floral designs. They are suitable for some garments for present wear. All are double-fold goods, 40 inches wide, and are priced at **98c, $1.25,** and **$1.50.**

$5 Blouses in Shirt-Waist, Middy and Monkey Styles, $3.59

The middy style is of white, 8½ mumme Jap silk; has a hemstitched vestee and the lacing in the front is of a contrasting color; ¾ sleeve, turn-back cuff; large hemstitched sailor collar.

The monkey style is of natural pongee; round neck, ¾ sleeve, and is embroidered in blue, green and crimson.

The shirt-waist style is also of pongee; has a tucked front, convertible collar, long sleeves and neat cuff.

$22 Rubberized Tweed Raincoats at $15.50

They are made of the finest quality rubberized tweed and come in pleasing color harmonies, such as heather, pepper and salt, also some plain greys and decided tweed effects. Full backs, belts and smart collars and pockets.

"Billie Burke" $6.95 to $7.95 Dresses at $3.25

We have only a very limited number of these Dresses and we offer them at this price because they are slightly soiled. You have choice of different patterns and the following colors: light blue, pink, white, buff and combination colorings.

Women's $16 Cloth Dresses at $10.95

They are of a botany serge of no mean quality and are cut on straight-line lines and are smartly embroidered in colors and black. Every garment is a new spring number. Obtainable in navy or black and sizes 36 to 42.

$15.95 Smart Serge Skirts at $11

The serge is the desirable botany quality. The fronts are gored, the backs gather and there are belts and pocket. Made in fashionable style with pleats and panels. Obtainable in navy blue or black.

Six $39 Coats to Be Sold at $15

They are of velour and chinchilla; some are tweed effects. All are the season's models and the colors are black, grey and brown. The tweeds are combinations of green and brown.

Stationery and Toilet Goods

"Chesterford" Writing Tablets, Empress style, 2 for 33c.

"Collingford" Writing Tablets, small letter size, 2 for 21c

10c packages of Linen Finish Envelopes, 3 for 23c.

"Princess Pat" Hair Nets, 3 for 27c.

15c "Violet and Rose" Talcum Powder, 2 for 19c.

"Cuticura" Toilet Soap, 19c cake.

"Hutax" and "Colgate's" Tooth Paste, 27c.

Johnson's Baby Talcum Powder, 19c.

Special 35c Dressing Combs, 27c.

"Mentholatum" 25c tubes or jars, 19c each.

75c "Arly" and "Mary Garden" Talcum, 59c.

"Special" Toilet Paper, good size rolls, 4 for 25c.

Men's $40, $45 and $50 Overcoats $29.50

Men's $55, $60 and $65 Overcoats $37.85

New Spring Shipment "Griffin's" $1.25 Chamois Cloth Gloves, 98c Pair

A guaranteed Cloth Glove in a color selection that includes mastic, greys, buck, black and white. Nearly all have contrasting colored embroidered backs.

The February Sale of Furniture

Presents Some Fine Opportunities

All of This Complete Stock of Ours is Reduced. Many Persons Have Benefitted by the Reductions. The Choosing is Still Good and the Reductions Just as Great.

Congoleum Rugs at Old Prices

A FINE ASSORTMENT OF HANDSOME PATTERNS

Size 9 feet x 12 feet. Regular $25.00, for $19.50.
Size 9 feet x 10 feet 6 inches. Regular $22.50, for $17.50.
Size 9 feet x 9 feet. Regular $19.00, for $15.00.
Size 7 feet 6 inches x 9 feet. Regular $16.00, for $12.50.
Size 6 feet x 9 feet. Regular $12.50, for $10.00.

$1.25 English and American Cretonnes at 98c Yard

You will find colorings and patterns delicate enough for the bedroom and others in suitable tones for library, den or dining-room. There is almost every type of patterns included, as fruit, verdure, floral, bird, conventional, etc.

THE Bargain Annex

Registered.

OPEN ALL DAY SATURDAY UNTIL 9.30 P.M.

JUST ARRIVED SHIPMENT

"Ibex" Largest 12-4 Size Flannelette Blankets, $2.89 Pair

Here is a radical price reduction on "Ibex" 12/4 Blankets. They are the best Canadian brand and these are the largest size.

Nine o'clock buyers will have choice of grey or white with colored borders. Only a few months ago we paid wholesalers as high as $4.00 a pair for this same quality and size.

TO-MORROW'S PRICE IS AN ATTRACTIVE ONE

Another Shipment of Overall Aprons, 69c

A twenty-five dozen shipment was received three days ago. It is the same good quality Apron in the same style that is so familiar to Annex buyers. Made in full bungalow overall style, with strap belt and utility pockets. A splendid range of patterns.

Yard-Wide Art Silkolines, 24c Yard

A new shipment of Art Silkolines in paisley and floral patterns, suitable for draperies and comforter coverings. The width is 36 inches. We have three hundred yards to sell.

$3.35 Rag Floor Mats, size 30 x 44 inches, $2.39.

"Shetland" Floss, full size skeins, 15c.

Children's "Yorknit" Fleece-lined Sleepers, 95c.

$1.25 Large Size White Bath Towels, 75c pair.

$1.15 and $1.25 Bleached Sheeting, 69c yard.

35c Curtain Scrims, white or cream, 24c yard.

Babies' Knit Ribbed Undervests and Slip Waists, 19c.

$3.00 All-wool Dress Serge, 50 inches wide, $1.69 yard.

45c White Flannelette, 29c yard.

45c Roller Towelling, 29c yard.

75c Green Corn House Brooms, 49c.

35c Striped Flannelette, 30 inches wide, 23c yard.

The Redfern Store

Shantung and Habutai Silk Blouses at $3.59

They are desirable because they are fashionable, and they are fashionable because they are tailored style with convertible and sailor collars, and are trimmed with clusters of pin tucks; long sleeves.

$39 Serge Dresses at $21

Real handsome dresses that are worth their former price. They are of fine wool serge in navy, black and brown. There are ten only. Some have accordion pleated skirts and trimmings are embroidery and beads; round necks, long and ¾ sleeves and narrow tie girdles.

House Dresses, $2.69

The material is a good quality striped percale; cut full at the hips, convertible collars, long sleeves, and can be had in navy, Copenhagen blue and black and white.

See "Warner" Rust-Proof Corsets in The Redfern Store

A Clearance of Odd Lines of Middies at $1.50

They all sold for much more, but they are odd lines and we wish to make a clearance of them. The material is white jean and the collars, pockets and cuffs are trimmed with navy, French blue, or green.

Ladies' High Boots, Black and Brown, $6.95 Pair

MINSTREL SHOW WAS A SUCCESS

SPLENDID PROGRAMME PROVIDED BY LOCAL TALENT.

The concert hall at St. Alphonsus' Lyceum was well filled on Tuesday evening, for the minstrel show put on under the direction of Mr. Jack Primeau.

Miss Alice Hudson opened the programme with a piano solo, followed by a comedy sketch entitled "The Darky Wood Dealer," by Miss Florence Leahy, Mr. Moore and Mr. Dan Leonard. The latter played the part of the "coon" with great success. Mr. Robert Leonard contributed a solo, which was enthusiastically encored, and then the curtain rose on a cabaret setting, with the refrain of "Old Black Joe" sounding in the background. Mr. V. McCabe and chorus sang "Ragging the Chopsticks," Miss G. Clancy, "Alice Blue Gown," "Kit Picard," "I Aint Got Nobody Much," Miss Allen; "Let the Rest of the World Go By," Mr. Jack Fitzpatrick; "Alabama Moon, Mr. Dan Leonard; "Moses Andrew Jackson, Good Bye," Miss Lottie Hogan; "Down the Trail to Home, Sweet Home," Mr. Cecil Wolff; "When they Called you Mother o' Mine,' Mr Jos. Clancy; "One Sweet Day," Mr. Robert Leonard; "Absent,' and this part of the programme closed with 'Carry me Back to Ole Virginny," started by Mr. Picard followed by a quartette composed of Messrs. Picard, D. Leonard, R. Leonard and Fitzpatrick, and finishing with the entire chorus.

Mr. Vincent McCabe acted as interocutor in this sketch; Mr. Dan Leonard and Mr. K. Picard were the coon waiters; Miss C. Tangney, Mr. F. Shannon and Mr. George Kelly comprised the chorus, and Miss F. Leahy played the accompaniments.

One Act Playlet.

A one act playlet followed entitled "John Clayton, Actor," with Mr. Jack Primeau as John Clayton, Mr. J. Fitzpatrick as Colonel Warren, of the Warrens of Virginia, and Mrs. Jack Primeau as the Colonels daughter, Louise Warren. This was a very clever little offering, and Mrs. Primeau made a charming heroine.

The stage was effectively draped in black, white and green, the cabaret setting especially proving very attractive, and the performance as a whole was most successful, showing a careful training and attention to details on the part of each one taking part.

Mr. Ed. Riley and Mr. Earl Judge were property and stage managers. The furniture was kindly loaned by Messrs. Lane and Eano, and the Cressman Co., Limited, and many thanks are due to Mr. Long of the Cressman Co., for his kindness in helping to dress the stage.

FORD DECLARES LOAN YARN WAS PURELY A HOAX.

NEW YORK, Feb. 11.—A denial that he is negotiating with Wall Street for a loan of $75,000,000, but on the contrary, is preparing to make loans himself to small towns and villages where he intends to build plants in furtherance of his plan "to promote industry and labor away from the congested centres," was made by Henry Ford in an interview published in the New York Tribune.

Mr. Ford branded the loan story as a "hoax, pure and simple." He said the Ford Company does not need a loan, and that when it asks for one it will be when "we do need the money."

In January, when his plant at Dearborn was shut down, thus giving rise to rumors that the big automobile industry was breaking down, the company sold 50,000 cars. In 1920 sales were 1,250,000 cars. This year's prospects indicate a sale record of 750,000 or more cars, he declared. The shutdown was made so the selling department could dispose of $15,0000,000 to $20,000,000 worth of stocks on hand, and the employes were not hard hit, as the plant remained until a substantial bonus had been distributed. Mr. Ford expects his company to be back to normal production soon.

Mr. Ford expects next to open up plants in scores of small towns and villages. This movement will not only be nation-wide, but may extend to England, he said. He plans to harness the waterpower of small streams for manufacturing various parts of his cars. Transportation to the main assembling plants will be by motor-truck over good roads, which Mr. Ford said he is ready to help build. One such plant was recently opened near Detroit in a town of 1,500.

DISPUTE AT OTTAWA OVER THE OPEN SHOP.

OTTAWA, Feb. 11. — An interesting question at present in dispute between the Ottawa branch of the Canadian Building and Construction Industries and the various building trades unions, which unless amicably settled is likely to have some effect upon spring building operations, is concerned in the maintenance of the closed shop agreement between the contractors and the unions.

Some of the contractors have already asked that instead of an arbitrary closed shop they be permitted when the new wage agreements are mede on May 1st to exercise their option as to the method of operation, that is to say that they can conduct an open or closed shop as they deem wise. The men of course desire a retention of the closed shop principle as at present, which means that every man employed on any construction job must be a union workman.

The question is now attracting the attention of both parties and it is thought that a settlement is probable.

LOGGING BRISK.

LINDSAY, Feb. 11.—Logging operations at Haliburton are brisk. Several hundred logs per weeks are being teamed on ice roads to railway points.

Our Racks Must Be Cleared of Coats on Saturday

Pretty things
For pretty faces,
If you'd send
Your "Heart o' Mine"
Something apt
Like dainty lace is,
Here are just
What beauty graces
Ready
For your Valentine.

CANDY COUNTER SATURDAY SPECIALS

Turnbull's Special Chocolate, assorted centres, bulk .... 49c lb.
Humpty-Dumpty Mixtures..... 50c lb.
Nut Buttercups ..... 60c lb.
Bruce's 80c Special Pound Box, boxed Chocolates, 69c box
Bruce's Big Red Box. Reg. $1.50—for $1.19
Florence Nightingale, box Metcalfe's ..... 80c box
Duchess ..... $1.00 box
Matinee ..... 65c box
We have the Exclusive Agency for Riley's Celebrated English-made Cream Toffee.

COSY CORNER SODA FOUNTAIN.

Tea, Coffee, Chocolate, Bovril, Tomato Bouillon, Hot Fudge Sundaes.
Date Pie, and Doughnuts.
EGG DRINKS OUR SPECIALTY.
Egg-Nogg, Egg Coffee, Egg Phosphate, Egg Lemonade, Egg Chocolate.

PRINTS

Yard wide Pure Indigo Prints that are free rfom dressing, will wash well and give splendid wear; all good patterns. Note the width, 36 inches. Regular 55c value—for ..... 39c yard

THERE ARE ONLY A FEW MORE WEEKS OF WINTER WEATHER, AND WE STILL HAVE A FEW COATS LEFT ON OUR RACKS. WE WILL NOT CARRY A COAT OVER UNTIL NEXT SEASON. THEY HAVE BEEN DIVIDED INTO 3 LOTS FOR TO-MORROW'S CLEAR-AWAY. THE PRICES ARE ABSOLUTELY RIDICULOUSLY LOW FOR SUCH HIGH QUALITY CLOTH COATS, BUT THEY MUST BE CLEARED, THUS THE EXTENSIVE REDUCTIONS FOR SATURDAY. DO NOT OVERLOOK THIS OPPORTUNITY TO PURCHASE A COAT. IT WILL LAST YOU NEXT SEASON.
(SEE WINDOW DISPLAY)

LOT No. 1
COATS UP TO $60.00 FOR $29.00

The cloths are Velours, Silvertones, Duvetyns, of the very best quality. Made in the most popular styles of this season, with fur trimmings. They are most exclusive in design and colorings. They are lined with beautiful quality of fine silk lining. The colors are Brown, Taupe, Reindeer, Navy and Green.

LOT No. 2
COATS UP TO $45.00 EACH FOR $19.50

There are some in this lot also that are fur trimmed: others are plain with trimmings of buttons, and large cape collars, and belted at waist with all-around button belt. Half and full lined. The colors are Taupe, French Blue, Green and Henna. All sizes.

LOT No. 3
COATS THAT WERE UP TO $27.50 FOR $7.89

It seems almost impossible to say that you may purchase on Saturday a beautiful Tweed or All-Wool Mixture Coat for such a price, but it is possible. They are all new models this season, everyone correctly tailored. The colors are Brown, Grey and Green., Good range of sizes. Regular $27.50 for $7.89

Shetland Floss 15c

A Great Clearance of Women's and Misses' Middies, reg. up to $4.50 each for $1.98

There are about 200 of these Middies in all, and for those who have to purchase Middies for the Summer this is the opportune time to do so. The price represents hardly the cost of the material.

They are made from the best quality of old English Drill and Middy Cloth, that will wash and iron up beauiifully. Some of them have detachable collars and cuffs of navy flannel with white braid trimming.

Some are the Balkan Middies of White Drill with collar and cuffs of navy serge, with braid and button trimming. The sizes are 16 to 20 years. The regular value is up to $4.50 each. Saturday - - - - $1.98

Regular $2.98 Kiddies' Middies $1.59

Kiddies' Middies, also made of pure White English Drill, in a splendid assortment of styles. Sizes 4 to 14 years. With Navy and Copen Blue Collar and Cuffs. Regular $2.98 for - - - - $1.59

Four Hosiery and Underwear Items. Their prices exhibit a huge reduction from the regular price. For Saturday only.

LIGHT WEIGHT COMBINATIONS. REG. $3.00—FOR $1.98 EACH

A splendid quality of light weight Winter Combinations. They are a perfect fitting make, and all have V neck and either short or long sleeves. The Drawers are ankle length. Sizes 38 and X. O. S. only. Extra Special for Saturday—Regular $3.00—for ..... $1.98 Suit

CHILDREN'S BLACK TIGHTS. REG. 75c—FOR SATURDAY, 39c PAIR

There is only a limited quantity of these left, and for Saturday they will be priced to clear. Excellent quality and well made, in Black only; 3-year-old size. Regular 75c pair. Extra Special for Saturday—at ..... 39c pair

LADIES' UNION VESTS. REGULAR $1.75—FOR 98c EACH

There are only sizes 36 and 38 in this lot. They are a splendid union quality, and in a medium weight. The colours are Natural and White. High necks and long sleeves. A remarkable opportunity to purchase Vests at a most moderate price. Regular $1.75 each. Saturday ..... 98c each

LADIES' EARLY SPRING VESTS. REG. 75c EACH—2 FOR 98c

This is an odd line, but are excellent quality, in an Early Spring weight. They have high neck, long sleeves, and come in Natural shade only. The size is 38 only. Regular 75c each. Extra Special ..... 2 for 98c

PENMAN'S CASHMERE HOSE, THAT SOLD FOR $1.75—SATURDAY 98c PAIR

Everyone knows the quality of Penman's Hose. They are the very best, and are full-fashioned and seamless. There is only one colour (Black) in this lot. The regular price was $1.75, but for Saturday the price will be ..... 98c pair

LADIES' AND MISSES' 1|1 RIB CASHMERE HOSE. REG. PRICE $2.25 PAIR—SATURDAY $1.33 PAIR

These are a finely ribbed Stocking, which are well known for their wonderful wearing quality. The feet are double and a good garter welt. These are a high-priced line of Hose, but on Saturday you may purchase them at a very moderate price. Regular $2.25 pair—for ..... $1.33 pair

PENMAN'S CASHMERE FINISH HOSE, 79c PAIR

The old reliable quality of Penman's Hose—a full-fashioned and seamless make. Colours: Steel, Chestnut, Brown, Cordovan, and Black. You should take this opportunity of re-stocking if your supply is at all diminished. They are wonderful value.... ..... 79c pair

BLACK CASHMERETTE HOSE. REG. $1.00 VALUE, FOR 55c PAIR—2 PAIR FOR 98c

A splendid wearing Cashmerette Stocking for Women, in Black only. Reinforced feet and a perfect fitting make. Regular $1.00 value—for ..... 55c pair
a pair for 98c

Saturday is the Last Day of our Four Days' Sale of Woollen Dress Material.

All-Wool Serge, Tweed, Jersey, Cheviot and Tricotine Suiting—all marked at Almost Half their Former Prices.

54-INCH ALL-WOOL BRITISH SERGE

Firmly woven, fine clear twill, well scoured; will shed the dust, and will not crease up when crushed; an excellent quality for making into Spring Suits, Dresses, or Skirts. The colours are Saxe, Cinder Grey, Mink Brown, Delft Blue, Navy, and Black; 54 inches wide. Regular ....—for $2.89

WOOL JERSEY. REG. $7.00—FOR $3.98

A superior quality Wool Jersey, made from finest of Botany Yarns; a firmly made fabric, with a clean finish, giving a very dressy appearance. Very desirable for Dresses, Skirts, Tunics, and Sport Suits, because of its durability, style, and splendid draping qualities. The colours are Grey, Peacock Seal, Copen, Navy, and Black; 54 inches wide. Regular $7.00—for $3.98

TWEED, $2.59

All-Wool Canadian Tweed in attractive patterns and colourings. What could be more practical than a Tweed Coat for Motoring, or smart Tweed Suit for Business or General wear? It is stylish, smart, and durable. Here are some excellent pieces marked very low, 54 inches wide ..... $2.59 yard

ALL-WOOL TRICOTINE

In two shades of Navy — much in demand for Tailored Suits; it has the weight necessary for pressing into shape; will maintain the lines without frequent resort to the iron; looks well when made up, and will give splendid wear; 54 inches wide. Regular $7.00 quality—for $4.89

ALL-WOOL CHEVIOTS

In a pebble weave, suitable for Spring Coats, In Green, Castor; 54 inches wide. Regular $5.00—for $2.98

Visit the Wash Goods Department and see our New Shipment of Pure Linen Table Cloths, Napkins, etc.

HUCK TOWELS

Size 18x33, hemmed and showing a neat border. A good quality Towel that sold regularly at 50c each—for ..... 39c each

PURE LINEN ROLLER TOWELLING

In the plain Linen colour, 17in. wide, good quality of Linen. Regular 75c value—for 49c

DISH TOWELS, 45c EACH

Fine quality Glass Cloth Dish Towels, Blue or Red check, large size; hemmed ready for use ..... 45c each

STRIPED BATH TOWELS, 98c PAIR

A medium size Bath Towel, thick and absorbent. Cream with Brown or Blue Stripe. Regular $1.25—for ..... 98c pair

A BIG SALE OF WHITE HONEYCOMB BEDSPREADS. REGULAR $5.00 VALUE FOR $2.98

This is a fortunate purchase of a general utility Bedspread that ought to be to your advantage. They are full double bed size, 68 x 90, a good weight, and will give good service. They ar a regular $5.00 Quilt. On Sale, Saturday, for $2.98

THE MARCH NUMBER OF THE DESIGNER IS HERE. Subscribers Please Call for Copy.

TABLE DAMASK—69c

54 inch Bleached Table Damask, in a good quality, for general use; five different designs to choose from; all attractive all-over patterns, with border. Only a limited quantity to sell. Regular $1.00 yard —for ..... 69c yard

TABLE NAPKINS—$3.98 DOZEN

Special Purchase of Damask Table Napkins, that are desirable for everyday use. Marked at a very reasonable figure, they are a good size, and will give good wear. Specially priced at .... $3.98 dozen

KIMONA CLOTH—6 YARDS FOR $1.98

Heavy Velour finish Kimona Cloth, suitable for Kimonas, Quilt Coverings, etc. Neat floral and conventional designs, 27 inches wide. Reg. 85c yard—for ..... 6 Yards for $1.98

CANADIAN GINGHAMS. REG. 45c—FOR 25c

All good patterns—only a limited quantity to sell at this price. Regular 45c value—for ..... 25c yard

Cotton Bats, pure White, free from specks, ½lb. bunches. Regular 25c—for .... 2 for 30c

ECONOMY BASEMENT

NEW ARRIVALS IN OUR ECONOMY BASEMENT

—New Arrivals in Finest Quality Granite—

Dish Pans, Pails, Water Jugs, Wasters, Tea Pots, Coffee Pots, Double Boilers, Kettles in all sizes, Tea Steepers, Potato Pots, Foot Baths, Basins, Dippers, Pie Plates, Basting Spoons, Sink Strainers, Pudding Dishes, Collanders, etc.

—New Arrivals in Fine Quality Tinware—

Victor Flour Sifters, Collanders, Dish Pans, Pails, Pie Plates, Jelly Cake Tins, Roast Pans, Bread Pans, Tea Kettles, Tea Steepers, Graters, Nutmeg Graters, Muffin Tins, Patty Pans, etc.

SEMI-PORCELAIN TEA POTS—$1.25 TO $2.39

We have just unpacked a shipment of these real English Semi-Porcelain Tea Pots, and they have proven to be the most beautiful assortment we have had since pre-war days. Come in and see these. They range in price from ..... $1.29 to $2.39

BROWN BETTY TEA POTS. REG. 75c EACH—SATURDAY 59c EACH

Real Old English Brown Betty Tea Pots, in a good medium size. There are a number of different patterns and colourings to choose from. Each one is perfect. They sell regularly for 75c each. Saturday, only ..... 59c each

RUSHDEN DINNERWARE.

This is a new English Semi-Porcelain stock we have just received. The pattern is one which you might readily take for an expensive French Limoges pattern, but this is very much more reasonable in price, and will last just as long. It is a clear, White China, with a neat band of Gold, above which is a conventionalized band of Flowers in a dainty Pink and Green colouring. This Dinnerware may be had in 97-Piece Sets, or you may purchase separate pieces of it, as it is Open Stock. (In the China Department, Economy Basement.)

2 SATURDAY SPECIALS FROM HOME FURNISHING DEPARTMENT.

I.—150 Sq. Yards Printed Linoleum for $1.15 Sq. Yard

This is a 4 yard width, splendid block or floral designs; suitable for any room. Regular value $1.50 square yard—for ..... $1.15 sq. yard

II.—Oilcloths

Not more than 8 Rolls left in stock at the undermentioned prices; various floral, block, and matting designs. Come in 2 yards only. Worth 75c. Saturday 67c

Store Opens 8.30 a.m., Closes 9.30 p.m. Sat.

THE J.C. Turnbull CO. LTD

Saturday Half Dollar Soap Special
7 Bars of Turnbull's Special well seasoned Laundry Soap and 2 packages Reckitts Blue for - - - - - - - - 50c

NEILLS

Two Powerful Qualifications

ECONOMY *and* QUALITY

THAT ARE APPRECIATED BY EVERY WEARER OF A NEILL SHOE

True ECONOMY in buying Shoes depends on one's ability to secure the most reliable footwear at lowest possible cost to the wearer. The one chief reason NEILL'S are able to provide the best values for their customers lies in the fact that in purchasing for Nine Stores in Ontario, they place themselves in the best possible position to secure lowest prices on quantity —buying direct from the manufacturer.

And QUALITY in the NEILL SHOE has its source from this same basis of superior buying power. The advantage is apparent in that a greater demand is made for the strictest attention to details that count in the construction of a good Shoe made for NEILL'S. Also the introduction of extras into the make up of a Shoe is possible, and this materially increases its value without added cost to the consumer.

ECONOMY and QUALITY go hand-in-hand, and this was never truer than to-day, with prices marked down to replacement values.

Have you visited our Baggage Department yet? 1st Floor.

THE BIG SHOE STORE

NEILLS

CO-ORDINATE LINES.

Grand Trunk engineers carried out a survey of the territory surrounding the proposed coordination of Grand Trunk-Canadian National lines at Lyn and will make a report to the chief engineer at Montreal. It is understood that this work will be proceeded with in the spring, permitting C. N. R. trains to operate over the Grand Trunk to the Union station.

GRANDMOTHER KNEW

There Was Nothing So Good for Congestion and Colds as Mustard

But the old-fashioned mustard-plaster burned and blistered while it acted. Get the relief and help that mustard plasters gave, without the plaster and without the blister.

Musterole does it. It is a clean, white ointment, made with oil of mustard. It is scientifically prepared, so that it works wonders, and yet does not blister the tenderest skin.

Gently massage Musterole in with the finger-tips. See how quickly it brings relief—how speedily the pain disappears.

Use Musterole for sore throat, bronchitis, tonsilitis, croup, stiff neck, asthma, neuralgia, headache, congestion, pleurisy, rheumatism, lumbago, pains and aches of the back or joints, sprains, sore muscles, bruises, chilblains, frosted feet, colds of the chest (it often prevents pneumonia).

MUSTEROLE
WILL NOT BLISTER

HOW THE BRITISH RULE INDIA

"One wonders where Americans get their impressions of British rule in India," says Dr. David Downie, one of the veteran Missionaries of the United States Baptist Missionary Society of New York, who served forty-five years in India.

Three sources are responsible according to Dr. Downie. First there are the superficial world tourists who after making a hop, skip and jump tour through India, missing all the most noted and beautiful places, and after discussing the country with anyone who can talk in English, return home and pose as authorities on India.

Next come the disappointed Indian students, who having taken a university course, with the aim of getting government positions, and having failed in the examinations, try to avenge themselves by doing all they can to discredit that government.

As the United States is known as a fruitful field for such enterprises, off go the disgruntled ones to the United States, to sow seeds of dissension between Great Britain and the U. S.

Usual Tactics.

The following specimen of their tactics is taken from a New York paper. "To the people of the U.S. of America: we know your love of fair play. The people of other countries have looked on America for the past century and a half as the refug of the oppressed, a haven where the fighter for the right against might could find a sanctuary from the wrath of tyrants, etc." Then follows a long list of complaints against Britain's rule in India—and all because the writer failed to obtain a Government appointment.

These diatribes are full of the most egregious falsehoods but as the majority of readers have never taken an opportunity to study the history of India and have never lived there, they believe them.

But the greatest of the trouble makers is Germany. For despite reverses in the late war, Germany is said to still have her covetous eye fixed on India. Having had to give up all hope of the Berlin-Bagdad route she is now dreaming of a route through the Ukraine and Afghanistan. And in order that she may secure this prize Great Britain must be discredited in the eyes of the people of India.

To do this is a job after Germany's own heart. Her methods are only too well known. Working through a small section of disloyal Indians. Britain is represented as a dastardly power, guilty of the most heinous crimes and the cause of famine and plague of every description. This is the same kind of thing that Germany does in Egypt and elsewhere, and for which she pays handsomely, with funds, the greater part of which Dr. Downie says, come via New York.

India Never Independent.

"The independent India of two centuries ago before the British came," is one of the stock phrases of the disgruntled ones. But as a matter of fact there never was an independent India, contends the U. S. missionary, two centuries ago, nor at any other time. Since the days of the Aryan invasion, in 1500 B.C. there has been neither freedom nor independence in India.

When the Aryans, the Brahmins of today, invaded India, they found the Dravidians already there, and drove them up to the hills or to the south. Eventually these aborignes became the slaves of the Aryans, whose descendents are now actually making a great fuss about "their ancient civilization and independence."

In 327 B.C., Alexander the Great, invaded India and although he did not conquer any one province, as a result of his invasion a number of Indian adventurers sprang up who aspired to gain kingdoms for themselves. Between them they established a number of dynastics, the two most important of which were the Buddhist and the Mogul.

Asoka reigned over what is known as the Province of Behar from 264 to 227 B.C. As he was an earnest convert to Buddhism, that religion soon spread to Northern India. Buddhism is an attempt to reform Hinduism and the two religions co-existed for two thousand years. However, Hinduism has held its own and it is only in Burma, Ceylon, Tibet and China that Buddhism really flourishes today.

The Mogul dynasty existed from 1525 to 1857 B.C., and during that time more ferocious wars were fought than in any other period of India's history.

Although on the surface, the Hindus and Mohammedans may appear to be friends there is, Dr. Downie continues, very little real friendship between the two races, and, until the British came upon the scene there was never anything like a uniform government and no peace of the entire country, in India.

Great Britain's invasion of India was very different from that of the Aryans and Mohammedans. The East India India Company was established solely for the purpose of trade. The French and the Portuguese came for a similar purpose and still have provinces in the country. Eventually the British East India Company's "sphere of influence" was extended owing to quarrels between other companies, until it became the dominant power.

The Indian Government of today consists of the home government in England; the supreme government in India; the provincial governments; and the self governments of the native states.

Prior to the Suzerainty of Great Britain, India suffered terribly at the hands of foreign invaders. The Aryans who made war a part of their religion invaded India, time after time, and during seven hundred years the warring races of central Asia and Afghanistan kept up perpetual wars, pillage and massacre.

Great Britain has given to India, says Dr. Downie, a Government by which protection and civil and political rights are secured to the people. She has established a splendid system of police courts of justice by which justice is secured to all classes, irrespective of caste, creed or color. She has developed the country's resources, educated the people, opened railways, built bridges, dug canals, and installed or rebuilt telegraph and postal systems. Whole districts have been irrigated by the government and land owners are given help and every incentive to cultivate their acres.

In the face of all these facts, it must be admitted by all fair minded persons, concludes Dr. Downie, at least an unprejudiced observer, that while, perhaps the rule of Great Britain in India is not absolutely perfect, it yet has done wonders for India and its nations.

STARVING AUTHORS

The great Dr. Johnson is credited with the assertion that no man who was not a fool ever wrote except for money.

Yet if this were to be attempted as true some of the greatest of contemporary men of letters in Europe should now be set down as fools. For while they continue to write they do not get any money. They cannot even get their works published, owing to the extortionate price of paper. Some of the best known, indeed, among them are literally starving.

Thus, Paul Fort, perhaps the foremost French writer of the present day, has recently appealed to the Paris Government for relief, declaring that he is reduced to living with his aged parents, his wife and his three children, in a single unheated attic room, without sufficient money to buy food.

In Germany Hugo von Hofmanstahl, who wrote all the libretti of the Richard Strauss operas, has been begging in the streets of Berlin for something to eat, while in England Sir John W. Fortescue, who has just published the ninth and tenth volumes of his wonderful "History" of the British Army, writes to the newspapers to point out that, despite his privileged position, his well established position as a most gifted writer and his unique advantages of access to every kind of official documents in his literary work, his remuneration therefore does not amount to more than $4 a week; whereas the printers, the paper makers, the ink makers, etc., that is to say, the mechanic and artisan class of the literary profession and of the publishing industry, can command as much as $50 and $60 a week.

Indeed, John Fortescue, who holds the Chesney gold medal and English and foreign Orders of Knighthood, granted in recognition of his literary achievements and who has a number of most valuable historical works and also some clever novels to his credit, declares that he would have been obliged to give up literature long ago had it not been for the kindness and also the enlightenment of the late Edward VII. (continued by the present King), in bestowing upon him the appointment of Librarian of Windsor Castle, and of Buckingham Palace, and of Keeper of the Royal Archives, an official residence in Windsor Castle, in the form of apartments in the Norman gateway of that historic pile.

Sir John Fortescue is a younger brother of the Earl of Fortescue and A.D.C. of the King. Another brother, Capt. Sir Seymour Fortescue of the Royal Navy, is one of the equerries of King George besides being the latter's Sergeant-at-Arms in attendance on the House of Lords, while Lady Fortescue, the wife of the Earl and a daughter of Lord Harlech, is a favorite lady-in-waiting to Queen Mary.

The Fortescue family, which has always been renowned for its good looks, was founded by Richard le Fort, a Norman knight who was cup bearer to William the Conqueror and who had three horses killed under him at the battle of Hastings.

Indeed, so great was his valor in that battle and so brave was his defence of the Duke of Normandy that he was thenceforth known as "Richard le Fort Escue," or, "Richard of the Strong Shield." His son, Sir Adam, known as Sir Adam Fortescue, obtained, according to Domesday Book, a grant from the Crown, of Winston in Devonshire, with which county the Fortescues have ever since been identified.

FORD CARS!

Ford Cars, Trucks and Tractors Samples in our SHOWROOM for Your Inspection. We advise you to place your Order NOW for Immediate or Future Delivery, as the supply is going to be Short, owing to the demand Here and Overseas being Greater than the Supply.

Call, 'Phone, or Write for Catalogue and Full Particulars.

DUFFUS MOTOR SALES

—CHARLOTTE AND WATER STREETS—

Telephones : : Office 1760—Service and Supply 1761

——Branches—Millbrook and Norwood——

m-w-f-w-tf

DIARY OF A FASHION MODEL

The other day my friend Pam implored me to go shopping with her. At first I hesitated, for I was busy getting my holiday gifts ready to send abroad. However, when she said she knew what she was going to buy, I acceded to her request. So on Saturday afternoon we set out, after lunching at a most delightful tea room.

"Now," said Pam, as we left its portals, "what I want is a jumper blouse."

"What!" I exclaimed, "I thought you had finished buying clothes for this season."

"Oh, but this is not for myself! I am buying a birthday present for my new sister-in-law," she answered, "and I heard her say that she just adored these blouses, and would like a new one every day."

"Well, they are awfully good-looking," I answered, "and so smart."

"I've decided about the color also, so that really I won't take so very much of your valuable time," said Pam, with a grin.

"Then I suppose you know the size," I replied.

"Oh, yes! I want a thirty-six in a lovely shade of ruby wool. I am not sure, however, whether I should have it trimmed with bands of different colored wool or some metal threads, or what."

"Suppose we go to a certain exclusive shop where they make these and always have lots of imported models," said I.

"All right," answered Pam. Along the avenue we went and turned down one of the side streets that house so many of New York's most exclusive fashion establishments. As we entered the shop in question, Pam turned to me and said: "I'm sure we'll find it here."

"I know you will. Just look at this fascinating model," I answered, as we approached the jumper illustrated.

"Why, that's just what I want! It's made of ruby wool."

"And look at the border—gorgeous dahlias worked in scarlet!"

"With black hearts and leaves," continued Pam, as she turned the model around.

"The hearts are made of black chenille, which makes them quite silky," was my comment.

"I think the whole thing is stunning, I must find out the price," Pam replied, as I investigated the fashioning of this handsome jumper.

"A model like this could be worn as a sweater, couldn't it?" asked Pam, as she contemplated her prospective purchase.

"Oh, certainly! A great many of our clients are using them in that way. They often choose those that are made of silk, and they are really quite dressy."

"But don't you think this is just as dressy although it is made of wool?" was Pam's query.

"Certainly! This ruby wool has a silky finish. Then, the floral border is done in raised effect, which is quite decorative."

"Are these real pockets, I wonder?" said Pam, as she slipped her hand into the openings at the side.

"Of course not!" was my answer. "But if you wanted to you could have little pockets at the foot of these openings." I added, as I noted the rueful look on Pam's face as she withdrew her hands from the blouse.

"Yes, that's so! For Irma insists on pockets on all her clothes. I think she'll like the little sleeves—and the neckline is very pretty."

"It certainly is, while the belt gives a most graceful look to the blouse," was my final comment as Pam ordered it sent to her brother's home.

So our shopping tour was a brief affair, after all, but as we walked homewards, up the avenue, Pam insisted on stopping and looking into all the windows where such blouses were on display. They are certainly shown in great variety. "But," said Pam, "I'm perfectly satisfied with my choice. I think it's a lovely blouse."

The Needless Misery That Women Bear

WHEN the household cares and the worries of everyday life have dragged you down, made you unhappy, and there is nothing in life but headache, backache and worry, turn to the right prescription, one gotten up by Doctor Pierce over fifty years ago.

Dr. Pierce, of Buffalo, N. Y., long since found out what is naturally best for women's diseases. He learned it all thru treating thousands of cases. The result of his studies was a medicine called Dr. Pierce's Favorite Prescription. This medicine is made of vegetable growths that nature surely intented for backache, headache, weakening pains, and for many disorders common to women in all ages of life. Sold by druggists in tablet and liquid form. Send Dr. Pierce 10c. for trial package.

SUN LIFE ASSURANCE COMPANY OF CANADA

1871 HEAD OFFICE MONTREAL 1921

JUBILEE YEAR

HALF a century has elapsed since the Sun Life Assurance Company of Canada issued its first policy in 1871. The figures submitted herewith indicate the size, strength and outstanding position to which the company has attained among the life assurance institutions of the world, as a result of its operations during those first fifty years.

SYNOPSIS OF RESULTS FOR 1920

ASSETS

Assets as at 31st December, 1920	**$114,839,444.48**
Increase over 1919	9,127,976.21

INCOME

Cash Income from Premiums, Interest, Rents, etc., in 1920	**$ 28,751,578.43**
Increase over 1919	3,047,377.33

PROFITS PAID OR ALLOTTED

Profits Paid or Allotted to Policyholders in 1920	**$ 1,615,645.64**

SURPLUS

Total Surplus 31st December, 1920, over all liabilities and capital	**$ 8,364,667.15**

(According to the Company's Standard, viz., for assurances, the Om (5) Table, with 3½ and 3 per cent. interest, and for annuities, the B. O. Select Annuity Tables with 3½ per cent. interest).

TOTAL PAYMENTS TO POLICYHOLDERS

Death Claims, Matured Endowments, Profits, etc., during 1920	$ 10,960,402.00
Payments to Policyholders since organization	**102,187,934.30**

ASSURANCES ISSUED DURING 1920

Assurances issued and paid for in cash during 1920	**$106,891,266.23**
Increase over 1919	20,342,416.79

BUSINESS IN FORCE

Life Assurances in force 31st December, 1920	**$486,641,235.17**
Increase over 1919	70,282,773.12

THE COMPANY'S GROWTH

YEAR	INCOME	ASSETS	LIFE ASSURANCES IN FORCE
1872	$ 48,210.93	$ 96,461.95	$ 1,064,350.00
1880	141,402.81	473,632.93	3,897,139.11
1890	889,078.87	2,473,514.19	16,759,355.92
1900	2,789,226.52	10,486,891.17	57,980,634.68
1910	9,575,453.94	38,164,790.37	143,549,276.00
1920	28,751,578.43	114,839,444.48	486,641,235.17

TREND OF THE YEAR IN MOTOR INDUSTRY

According to the generally accepted rule, when there is keen competition, there is greater engineering advancement than in times when sales resistince is nil. The past year has seen a vast amount of development work. It is plain to see that mechanical excellence is beginning to be the chief aim of the builder. Body work is better, to be sure, but for some time the chassis has been neglected so the car may be made better looking. Changes in body lines are but slight compared with 1920, but body detail has been bettered all through. The cars as a whole are larger and one disappointing feature is that the average car is somewhat heavier. There are more four-cylinder cars than there were last year, more sixes as well; the engines show slightly greater power and more attention has been paid to carburetion. The vacuum fuel feed and battery ignition remain standard. Improvements are to be noted in cooling system and in lubrication. The plate and disc clutches have gained ag ain. Hotchkiss drive has made an increase and three-speed transmissions located apart from the engine have gained slightly. Frames are stiffer, springs about the same with improved mountings and wire and disc wheels accepted by more makers for standard equipment.

The engine characteristics, as a whole, have changed somewhat. The average power output is greater, around 53 horse power at 2270 revolutions per minute. . . . Engine oiling systems have been given a lot of study and a great deal of attention has been given to better balance and a reduction of engine vibration.—Motor.

WHERE LIVING IS CHEAP.

John Oates, jailer, in his annual report of the Lanark county jail for the year ending Sept. 30th, gave the cost of bread $206.72, meat $65.95, flour and beans $17.00, rolled oats $29.68, potatoes $35.15, turnips and carrots $3.00, groceries $67.20, hospital supplies $23.19, clothing $111.10, sundries $19.43, a total of $579.32; hardware $115.54, salaries $1,933, light $40.52, fuel $108.75, a grand total of $2,777.13. Sixty prisoners were confined in the jail during the year. The cost of rations for each prisoner, per day, was eighteen cents.

Banish Catarrh, Bad Breath.

It's the simplest thing in the world to use Hyomei and end catarrh. Breathe the medication through the little inhaler in every outfit and you will get relief at once. Money back if it fails. At druggists.

Wrecked Auto Radiators Repaired!

And New Cores Supplied

Peterborough Auto Radiator Repair

JAS. McGINNIS, Prop.

183 SIMCOE STREET

Next Montgomery House

Hours 8 to 6. Evenings at Montgomery House. Call or Phone 143.

Everybody Smokes OLD CHUM

"The Tobacco of Quality"

ROUTLY-BRAUND LIMITED

The Busy Shoe Store, Charlotte Street

KNOWN FOR FAIR DEALING AND SOLID VALUES

Men's Brown Calf Goodyear welt Boot. Regular $12.00 for **$8.85**

—BARGAIN TABLES—

Childs' Boots—Sizes 11 to 2 **$2.85**

Cloth Top Boots for Ladies **$2.00**

Boots for Men **$4.25**

Ladies' High Top Brown Kid Boots, Goodyear welt and high heels, for dress wear Reg. $12.00—for **$8.85**

Away Better Than Dollar Day!

BOTNICK'S
CASH-RAISING SALE

PUTS ON A "BIG SPURT" for Saturday

Come down early To-morrow and let your Dollars do DOUBLE Duty at BOTNICK'S. It makes little difference whether your needs are few or varied and extensive, this great saving event is making itself felt all over the store. We guarantee that—

$1.00 WILL BUY $2.00 WORTH

Some of the excellent values have been advertised, but it will more than repay you to come down early Saturday Morning, and see for yourself.

TWO DISCOUNTS Remember, we are literally giving you Two Discounts on every article you buy. The first is a discount bringing down prices to-day costs—the second is a discount to insure ready sales for our Cash-Raising Event.

Pay Day CHEQUES CASHED

BOTNICK BROS., 432 GEORGE ST.

ANGLO-CANADIAN TRADE HOLDS OUT BIG OPPORTUNITY

SO BELIEVES F. W. FIELD, BRITISH TRADE COMMISSIONER FOR ONTARIO.

(Special Correspondence of Cross-Atlantic Newspaper Service.)

MANCHESTER, England, Feb. 11.—There are great opportunities for the extension and recapture of trade between Ontario and Lancashire. This is the opinion of F. W. Field, British Trade Commissioner in Ontario, who has just spent three days among Manchester merchants and traders.

"Finance and commerce generally in Canada," he said, "are quite sound. The crops have been good and the industries of the Province encouraged extension. Throughout Ontario the population is prosperous, farmers have realized high prices on their products during the last six or seven years, and the market generally should encourage British traders to compete energetically in the field lately occupied by the traders of the United States.

"At the moment there is a quiet period, but it is very much less accentuated in the Dominion than in England, and it should be remembered that the resources of Canada and the attitude of the people have produced an exceptional recuperative power in its markets. Heavier buying is bound to follow the present conditions, and I consider the outlook for this year quite good.

"Textiles will be wanted, also textile machinery, and for the makers of this machinery I think there is every possible chance if they can deliver. There is also a probability that the demand will be increased. Other things for which there have been a market, such as compressors, turbines and mechanical stokers, will also be wanted, and experience shows that the only thing requisite for British trade is adequate representation. I would suggest that suitable representation might be obtained by smaller firms by the appointment of one man in the Province, who would be able to look after the interests of six or seven English houses who wish to introduce non-competitive lines.

"It will, however, be a more difficut matter for the manufacturers of electrical machinery to obtain a market for their goods, as American and Canadian competition is extremely keen. Competition is also strong among sellers of cotton piece goods, but I see no reason why Manchester merchants should not regain the position taken from them by Americans during the war, especially as they are the best represented of all British interests in Canada. Many English merchants have large stocks in the Dominion and can supply goods much more rapidly than their competitors in the United States. I would also point out that the rates of exchange are favorable to English sellers in the Canadian market, as the Canadian dollar is discounted by 15 per cent. in the United States. Tariff preferences also assist English manufacturers.

"The department which I represent is very anxious to assist English firms in getting into touch with Colonial markets, and will be glad to give any information that is available. Those businesses which have made use of the facilities we offer have found them invaluable, and one Bradford man told me that the information we had supplied to him before a tour in Canada had been worth £1,000 in his concern. During the past three weeks we of the Ontario office have consulted with representatives of 175 firms. We are about to visit Birmingham, Coventry, Leicester, Nottingham, Cardiff and Newport, and information can also be had from the partment of British Trade in London' partment o British Trade in London."

BEEF AT CUT PRICES

FOR SATURDAY

Heavy Thick Plate Ribs, Saturday 15c lb.
Flanks and Briskets, Saturday - 12c lb.
Good Pot Roasts Beef, Sat. 18c to 22c lb.
Good Rib Roasts Beef, Saturday - 25c lb.
Shoulder Roasts, Saturday - - 23c lb.

W. KEMP & SON, 352 Charlotte
West End Meat Market - - Phone 149

MUST ADVERTISE TO GET BUSINESS.

Official Gives Word of Advice to Crushed Stone Men.

TORONTO, Feb. 11.—"Too many manufacturers and others in various lines of business enterprise underestimate the real value of newspapers as advertising mediums," asserted A. P. Sandles, with emphasis last night, at the closing session of the National Crushed Stone Association, in the King Edward Hotel. Mr. Sandles, who hails from Columbus, Ohio, feared that many men engaged in the crushed stone business did not realize to the full extent the magnitude of the wave of business swaying toward the industry. He strongly advised that the present time was most opportune for members of the association to inaugurate an advertising campaign on a gigantic scale. "Highway construction in Canada and the United States during the next five years," concluded Mr. Sandles, "will mean more to the crushed stone industry than anything else."

DUKE OF CONNAUGHT,
who, on arrival in India on Tuesday as King's representative, issued a royal proclamation announcing the surrender of governmental power to the native princes.

WILSON WILL KEEP SECLUDED 6 MONTHS.

Plans to Bar Engagements and Callers in His New Washington Home.

WASHINGTON, Feb. 11.—President Wilson plans to go into virtual seclusion for a time after March 4.

Freed from the responsibilities of office which have weighed heavily upon him during his convalescence, Mr. Wilson, his friends say, will shut himself in for a period of rest and quiet in the new home he has purchased here. He will deny himself to all callers except immediate members of his family, it is said, and a very few intimate friends with whom throughout his illness he has kept in contact.

No formal engagements of any character are expected to be made by the President until he has thoroughly adjusted himself to private life after ten years in public service. Even the writing which he planned to do upon his retirement from the White House will be postponed for several months, his friends say.

Mr. Wilson is understood to have received a number of invitations to spend part of the summer out of Washington, but it is regarded as unlikely that he will accept any of these.

For possibly six months, friends of the President believe, his life will be wholly taken up with recreation. His chief diversion since his illness has been reading. He is said to have practically exhausted the field of detective stories, of which he has always been especially fond, and more recently has taken up novels and light stories. He has also given some time to reading political and historical works and poetry.

Since his resumption last week of his old custom of attending the theatre, the President is expected to continue as his health improves, to find occasion more and more to avail himself of this form of recreation. He is also expected to continue his daily automobile rides.

TAKE CARE OF THAT COUGH

Some people get a nasty cough and don't pay much attention to it, saying, "Oh, it will wear away in a short time," but while it may wear off, serious injury may have been done to the lungs and respiratory organs by the prolonged, harsh, racking coughing.

On the first sign of a cough or cold get a bottle of Dr. Wood's Norway Pine Syrup. It will stop that nasty, troublesome cough, ease the tightness across the chest, and loosen the phlegm.

Mrs. Wm. Earnshaw, Apsley, Ont., writes:—"Last winter I caught a bad cold, had a sore throat and a terrible hacking cough that I could not get rid of. I could not sleep at night. I tried quite a few remedies, but they did not do me much good until I got Dr. Wood's Norway Pine Syrup. By the time I had taken two bottles, my cough was all gone. I feel that "Dr. Wood's" has no equal."

When you get Dr. Wood's Norway Pine Syrup, you are not experimenting with new and untried remedy, but one that has a reputation extending over thirty years.

Put up in a yellow wrapper; three pine trees the trade mark; price 35c and 60c. a bottle, manufactured only by The T. Milburn Co., Limited, Toronto, Ont.

A BOY'S HUMOR

KINGSTON, Feb. 10.—Merchants here are warned against a boy who has been ordering groceries, etc., sent to a boat laid up in the harbor, and which those in charge of the vessel did not want.

ONTARIO FAIRS ASSOCIATION ELECTS OFFICERS.

Promised Higher Insurance Against Rain—Directors Responsible If Gambling Allowed.

That the Ontario Government will in all probability increase the wet weather insurance to country fairs was the information contained in the report presented at concluding session of the Ontario Association of Fairs and Exhibitions at 22 College Street by the deputation which had waited on the Premier. The request as arrived at during the morning session of the association was for an increase in the wet weather insurance losses from 75 to 90 per cent., and the raising of the maximum from $300 to $500. The deputation had also asked for an increase in the grant to fairs of $25,000 over the present $85,000, but this reque st was declined on the ground that the Ontario fairs received larger grants than any other province in the Dominion.

A resolution condemning gambling was unanimously adopted at the morning session. A. M. Hunt, of the Western Fair, London, who introduced the matter, stated that the Government would hold the directors responsible if gambling were permitted, and that they would run the danger of losing the provincial grant if the practice were not stopped.

Officers Elected

W. J. Connelly of Cobden, was elected president for 1921. The other officers elected were as follows: 1st Vice-President, John Farrell, Forest; 2nd Vice-President, J. F. Ault, Winchester, Secretary and Editor, J. Lockie Wilson, Toronto, Treasurer, J. E. Peart, Hamilton; Auditor, G. de W. Green, Toronto; Directors, Distict 1, Dr. A. T. Morrow, Maxville; District 2, W. E. Smallfield, Renfrew; District 3, Clem Ketcheson, Frankford; District 4, M. Calder, Beaverton; District 5, W. N. Scott, Milton; District 6, G. C. Johnston, Ancaster; District 7, Col. J. J. Craig, Fergus; District 8, Chas. W. Molland, Thorndale; District 9, W. A. Brock, Petrolia; District 10, Dr. W. H. Huck, Mildmay; District 11, Rowland Hill, Huntsville, District 12, Jas. Tonkin, Fort William; A. E. Stephenson New Liskeard and A. R. Woods, Soo.

Representative to Central Canada Exhibition, Wm. Hickson, Bobcaygeon; Representative to Western Fair, Wm. Monteith, Stratford; Representative to Royal Agricultural Winter Show, W. J. Connelly, Cobden; Jas. McLean, Richmond Hill; L. J. C Bull, Brampton.

SIR PHILIP GIBBS,
British Writer, who told the U. S. Naval Affairs Committee that no general disarmament can be accomplished until Russia is brught back into line with civilised ideals.

LORD DESBOROUGH,
who, according to the London Daily Telegraph, will be offered, and is expected to accept, the governor-generalship of Canada.

HAVELOCK

HAVELOCK, Feb. 10.—Mrs. Falkner and Mrs. R. M. Williams were in Toronto attending the opening of the new Diocesan Home.

Mrs. A. J. Peeling visited Harcourt and Wilberforce last week, attending the funeral of her father, Mr. Joseph Pacey, of Harcourt.

Mrs. Chas. Clark, of Spokane, B.C., has returned home after spending the past few weeks with his cousin, Mrs. Dan. Kennedy.

Box Social.

Another big box social was held at Round Lake School on Monday evening, resulting in a splendid programme and a good time generally. The proceeds were $43, in aid of the Church organ fund.

Progressive Euchre.

Companion Court Princess of Wales 10 E., held a progressive euchre in the Orange Hall on Tuesday night. A large number remained for the dance following, and the sum of $52 was collected.

Wedding Bells.

At the home of Mrs. E. J. Laing, Hastings, the Rev. Mr. Huston united in marriage Mr. Gerald Edwin Fox and Miss Marion Coyle, sister of Mrs. Laing. The young couple will reside in Colborne.

Good Ice Crop.

The ice in the lakes and Trent River runs from 18 inches to 22 inches in thickness. Fifteen teams are hauling with commendable industrsy.

Signs of Spring.

Crows, blue jays and even robins are reported to have been seen in the village last week.

New Summer Resort.

Mr. Sarsfield McGuire has sold his homestead in Seymour, situated a few miles south-east of Havelock, containing about fifty acres, to Messrs. Munn and McClure, of Toronto, for the sum of $5,000. The new proprietors intend to use the property as a summer resort. They are already starting to erect a number of cottages for tourists and fishing enthusiasts. This property is on the shores of "Mud Lake," the favourite home of bass and maskinonge from the Trent River, and two miles from Healey Falls.

HOLLAND HAS ACCEPTED RHINE NAVIGATION TERMS

THE HAGUE, Feb. 11.—The Foreign Minister to-day announced that Holland had agreed to the section of the Versailles Treaty concerning the navigation of the Rhine and that the Allied protocol had been signed in Paris.

SPENT SIX YEARS IN THE ARCTIC.

Captain Henrik Henriksen and Rudolph Johnson, of Hudson's Bay Company, Have Returned.

VANCOUVER, Feb. 11. — After an absence of more than six years in the Arctic, Captain Henrik Henriksen and Rodolph Johnson, of the Hudson Bay Company, have returned to civilization for a vacation. The trip out was by dog sleighs elaving Heschel Island, November 19th, crossing the divide to Rampant House, on the Porcupine River. The run to Fairbanks of 1200 miles, ocuied 40 days, and the thermometer during all that time ranged from 47 to 72 degrees below zero. From Fairbanks they travelled by train to Seward and thence by the boat to Seattle.

It was in the summer of 1914 that both, Danes by birth, left Vancouver, in command of the 50-ton gas boat Fort McPherson. They established trading posts at Herschel Island, Bailie Island, 250 miles east, at Kittigaznitt, Aklavick, Fort Bacon, Tree River, Kent's Peninsula and Shingle Point. Extensive trading with the Eskimo was carried on.

Life was Monotonous.

Life at a fur post is monotonous enough but at an isolated spot in the Arctic circle the exercise of all the Christian virtues is required to face conditions often worse than irksome. It is a bleak barren country, although in summer vegetation makes it appearance and it is during this brief interval between winter and winter that the fur trading is carried on the most actively. The skins most valued are the fox, bear, weazel, musk ox and the caribou.

Polar bears show no fear of man, ad they have even proved to be very friendly animals. Captain Henriksen said that they are as "tame as cats." They are frequently seen in the vicinity of the fur posts peacefully devouring some unfortunate seal on the ice.

However, at the sound of a shot, they quickly disappear into the adjacent water. The fur is valuable and the flesh, after hanging for a day or two, has been found very palatable. It is a delicacy much in demand by the Eskimos. Grouse also abound on Herschel Island, and as game laws are unknown in that northern fastness, the place is truly a hunter's paradise.

SUNDAY SHUNTING.

MILLBROOK, Feb. 11.—The Ministerial Association at its last regular meeting decided to petition the town council to take necessary steps to eliminate early Sunday morning car shunting at the G.T.R. depot.

LORD COWDRAY,
who, it is said, has lost a valuable oil concession in connection with the Standard Oil interests, backed by the U.S. Government.

THE EGG MARKET IS DEMORALIZED

REPORT ON THE TORONTO MARKET —LITTLE GRADING DONE.

TORONTO, Feb. 11. — Toronto market unsettled, no official quotations. Montreal little grading being done. Current receipts jobbing fifty-fifty-five .A car from Western Ontario reported sold at forty-eight delivered. New York market demoralized, fresh extra firsts thirty-six, firsts thirty-four five. Chicago unsettled, current receipts thirty-one two.

SAGE TEA BEAUTIFIES AND DARKENS HAIR

Don't Stay Gray! It Darkens So Naturally that Nobody Can Tell.

You can turn gray, faded hair beautifully dark and lustrous almost over night if you'd get a bottle of "Wyeth's Sage and Sulphur Compound" at any drug store. Millions of bottles of this old famous Sage Tea Recipe, improved by the addition of other ingredients, are sold annually, says a well-known druggist here, because it darkens the hair so naturally and evenly that no one can tell it has been applied.

Those whose hair is turning gray or becoming faded have a surprise awaiting them, because after one or two applications the gray hair vanishes and your locks become luxuriantly dark and beautifull.

This is the age of youth. Gray-haired, unattractive folks aren't wanted around, so get busy with Wyeth's Sage and Sulphur Compound to-night and you'll be delighted with you dark, handsome hair and your youthful appearance within a few days.

See What You Can Save at the Model Shoe Shop

Father, Mother, Sister, Brother, Grandpa, Grandma--

Get these Footwear prices fixed in your mind. It will be some time before you will see them marked at similar figures again. It is positively

A Shoe Saving of From $1 to $3 a Pair

We are having a Mid-Winter Clean-Up of present stocks—that's the reason of the mark-down. Some of the smartest models and real high-class Shoes are going at sacrificing prices. Special attention is directed to our new Window Display of

STUNNING STYLES IN MEN'S OXFORDS

Dressy low cuts, nifty looking chocolate and brown shades, in smartest models, black calf and side calfs and kids. Good dressers, don't fail to see them! Your size is there. We make a "Big Hit" of these Oxfords by offering them at, pair **$5.45**

(The new Spring Price will be $6.95)

$1.00 will buy Women's Felt Juliets, graceful and warm. Worth $2.00.

$1.00 will buy Men's Cosy Slippers. Easy fitting to rest the feet. Worth $2.00.

$2.00 will buy Men's Working Boots. Made of first-class kip. Worth $3.00.

$2.00 will buy Youths' Working Boots. Good for long service. Worth $3.00.

$2.00 will buy Patent Leather Nifty Pumps, while they last. Worth $3.00.

$3.00 will buy Growing Girls' Best Shoes. Can't last long at this price. Worth $5.00 and $6.50.

$3.00 will buy Boys' Fine or Every-day Shoes. Choose quickly. They are worth $4.00 to $4.50.

$4.00 will buy Men's Brown Boots, straight toes. For size is here. Worth $6.50.

$4.00 will buy Boys' Neolin-soled Boots. Dry and hard wearing. Worth $5.50.

$4.00 will buy Ladies' Brown Oxfords, in great favour, Goodyear welt. Worth $7.00.

$1.50 will buy your choice of 150 pairs of Children's Shoes. You are sure to find just the style you would like to see your baby toddle round in. Worth $2.50.

45c will buy Children's Rubbers. Worth seeing.

$1.50 will buy a special line of Rubbers for boys. Worth $2.50.

MODEL *Electric Shoe Shop*

Simcoe Street—Sign of the Electric Repair Sign
M. VENERANDA, Proprietor

LIVE STOCK MEN DEMAND REDUCED FREIGHT RATES

WAIT UPON ONTARIO CABINET AND MAY RECEIVE ITS SUPPORT.

(Canadian Press.)

TORONTO, Feb. 11.—Representing the live stock interet of Eastern Canada a deputation headed by W. F. Nickle, K.C., Kingston, waited upon the Drury cabinet to-day to draw the attention of the government to the high freight rates which in view of falling prices and increasing costs are seriously handicapping the live stock business. The Prime Minister gave the deputations an impathetic hearing and the cabinet will likely give support if the live stock men make application for a reduction of freight rates as applied to live stock.

SUGAR ADVANCE IS FEARED BY BUYERS

ON ACCOUNT OF MOVEMENT TO ESTABLISH A HIGHER BASIS FOR RAWS

(Special to the Examiner)

NEW YORK, N. Y. Feb. 11.—The refined Sugar Market is more active as buyers fear an advance in prices on account of the movement to estab lish a higher basis for raws in Cuba. Operators here are showing buying interest at four cents f.o.b. for Cuban and they might even pay 4.12 1-2 cost and freight. The still unconfirmed reports of developments in connection with the plans of sugar and banking interests to secure with the assistance of the Cuban Government a higher price for raw sugars is the chief topic among sugar men. The general opinion is that the plan as proposed according to the unofficial reports is not feasible. In any event several refiners are said to have entered, through their senators, a vigorous protest against approval of the project by the United States government.

DIVORCEES WOULD MAKE QUEER TOWN.

Chicago Judge Expresses Views on Annual Spells of 2,700.

CHICAGO, Feb. 11.—Judge Joseph Sabath, of the Chicago Divorce Court, has separated enough couples in the past year to populate a small town. He has parted 2,700 unhappy couples, in that time—5,400 persons. With the children of these marriages, this town of Divorceville would have a population of around 6,500, the Judge estimates.

"And what a town it would be," said Judge Sabath in an interview.

"What a town. Its main streets in the evening would be lined with men who wouldn't go home.

"It's daily paper would be filled with unhappy scandal.

"Its churches would be empty, for lack of religion is one of the biggest reasons for divorce.

"Its back fences would be lined with women relating their troubles to each other.

"Its children, instead of indulging in innocent play, would stop their games to tell of the unpleasant affairs of Mamma and Papa.

"I would not like to live in such a town—no, nor forty miles from it."

Divorce and Scandal Increase.

But each year every town becomes more and more like Divorceville, the Judge said. Each year there is more divorce, more scandal, and there are more judges dealing with this problem alone. Judge Sabath is discouraged.

Last Thursday afternoon with his court jammed to the door, with scandal hunger court loungers, hanging on to every word of a particularly spicy trial that had to do with the complaint of a husband against his artist model wife, he stopped proceedings and said:

"To-morrow morning I will deliver a sermon in this room at 9 o'clock on the beauty of perfect home ties, and how to keep them."

At 9 o'clock Friday morning the court room was empty.

At 10 o'clock it was again jammed with a scandal hungry throng—so dense that bailiffs had to stop the mob from breaking down the doors.

The Jurist threw up his hands.

"I don't like to say this," he told the interviewer, "but people don't seem to care anything about hearing good about anybody. If I should have a mock trial in this court and bring an old couple, happily married for fifty years, to appear and tell how contented their lives had been to bring their happy children with them and to present the results of fidelity and good citizenship, they would tell their tale to empty benches in the court.

Divorce is too easy, Judge Sabath said. Eighty-five per cent. of all cases nowadays are obtained through default. The man or woman just disappears and does not contest.

"Hardly ten per cent. of my cases are contested," he said.

"In some of the so-called Pagan countries all a husband has to do is to tell his wife to get out and he is divorced. It is not so different in this country. The man or woman disappears, the case is brought into court, and what can a judge do? He has to sign a decree."

NOTICE

Before turning the second floor of our store into apartments, we must clear out $15,000 worth of goods. SLASHING PRICES and half prices are the order.

R. C. BRAUND

CORNER PARK and ALBERT STS.

WILL CROOKS, M.P.,
The Labor member of the British Commons for Woolwich, who is to give up his seat on account of ill-health.

BAND FUND OF 4TH C.M. GUN BRIGADE

To procure ten of the larger instruments necesary to establishe the band on a good working basis, it is necessary to raise the sum of $250.00. With this object in view it was decided last Wednesday night to open a subscription list ,and appeal to all lovers of good music to subscribe thereto.

It is hoped to secure the sum of $50.00 by Saturday night, as a first payment on instruments now available.

Of this amount subscriptions have been promised to the amount of $35, of which $23.50 has been deposited with the Bank of Montreal to the credit of the 4th C.M. Gr. Bde. Band.

Subscriptions will be received by the Bank of Montreal for this account, where names and addresses of donors will be received for publication.

On ebhalf of the 4th C.M.G. Bde. Major A. P. Miller wishes to extend thanks and appreciation to all who have contributed to this object.

STUPENDOUS INCREASE IN WHEAT PRODUCTION.

REGINA, Feb. 11.—A total of 113,135,274 bushels of wheat were produced in Saskatchewan during 1920, according to the final crop statement issued by the statistics branch of the Department of Agriculture. This is an increase of 23,141,589 bushels on the 1919 figures. The acreage under cultivation for wheat was 10,061,069, as compared with 10,587,383 acres in the previous year.

Oats had an acreage of 5,106,822 during 1920, the yield being 27.7 bushels an acre, production 141,549,000 bushels, price 41 cents, and the total value $58,035,090. Barley acreage 519,014, yield 20.2 bushels an acre, production 10,501,494 bushels, price 66 cents, and total value $6,930,986. Flax, acreage 1,140,921, yield 5.0 bushels an acre, production 5,705,000 bushels.

The prospects for the coming season are brighter than they have been at this period for several years. The land is in excellent condition, owing to the heavy rains during the fall.

EAST DURHAM COUNTY ORANGEMEN ELECT OFFICERS

OMEMEE, Feb. 11.— The annual meeting of the East Durham County Lodge, at Bethany, was attended by representaives from Port Hope, Millbrook, Cavan, Fraserville, Hope, Carmel, Pontypool, and Janetville.

The following officers were elected for the year 1921:

W.C.M.—Bro. W. Moncrieff Fraserville. D.C.M.—Bro. W. Whiteside, Bethany. C. Chap.—Rev. Bro. A. McLauchlin, Pontypool. Co'y Sec.—Bro. Nathaniel Belch, Cavan, Millbrook. Co'y Treas.——Bro. Stuart Fallin, Cavan, Millbrook. Co'y Lect.—Bro. Thomas Staples, Bethany. Co'y 2nd Lecturer—Bro. F. L. Etcher, Port Hope. Co'y Director of Ceremonies —Bro. James H. Paul, Fraserville.

It was decided to celebrate the next anniversary of the battle of the Boyne at Port Hope.

ITALIAN INTRODUCES NEW ART, "TACTILISM."

(Cross Atlantic Newspaper Service.

PARIS, Feb. 11.— "Tactilism" is the name of a new "art" invented by Signor Marinetti, the Italian futurist, who, to a large audience of painters, art critics and society people, explained its principles. It is a method of conveying impressions through the sense of touch, which has hitherto been neglected by the arts.

Marinetti told how he had tried to establish a series of conventions, which could be easily learned, by which different touches would bring forth definite ideas. For instance, something rough, spiky and hot to the touch would give the idea of the Sahara. The sea would be conjured up by something smooth and cold, like silver paper, and Paris by a mixture of silk and velvet.

The futurist pioneer is the lion of the season here. He intends to be in Paris for some weeks, but has already received so many invitations to attend fashionable receptions an devening parties that he confesses that he hardly knows how to cram in all his appointments.

He hopes before he leaves to stage his three air and war dances, wrich he describes as "unharmonious and ungraceful."

SIR SAM'S VIEWS.

OTTAWA, Feb 11—Sir Sam Hughes does not want general election. He says it would be absurd to appeal to the people before redistribution. He sees in West Peterboro' only the division which exists in the Conservative party all over Canada.

The circular skirt in white flannel or striped or plaid fabrics is being featured in sports attire for spring.

DEPARTMENTS NOW, APARTMENTS SOON

R. C. BRAUND WILL CHANGE SECOND FLOOR OF HIS STORE INTO SUITE OF SIX.

Alterations planned by R. C. Braund to his store at the corner of Park and Albert streets, include the transformation of the entire second floor into a suite of six apartments. In preparation for this change, Mr. Braund is now launching a special sale to clear out the stock in his upstairs departdents, which will be dispensed with hereafter. The reduced prices apply to all the goods in Mr. Braund's section of the store, considering it apart from the grocery department which is conducted by Mr. Mendel Braund. Immediate room is required to enable the workmen to start on the plans as soon as possible. It is expectled that within a month of six weeks the store will be ready for the contractor. The second story is quite spacious and should provide six comfortable apartments.

Mr. Braund returned this week from a trip to Brantford, St. Catharines, Hamilton and Buffalo. In Brantford he spoke at five Salvation Army meetings, and in Buffalo he addressed two hundred prisoners in the jail last Sunday.

ANTI-AMERICANS TRAITORS--DRURY

PREMIER SAYS ANYONE TRYING TO CREATE ANGLO-SAXON DISUNION IS SUCH.

(Canadian Press.)

TORONTO, Feb. 11.—Declining to comment on newspaper criticisms of his attitude, Hon. R. H. Grant, Minister of Education, intimated to-day that he would adhere to his intention of removing Lt.-Col. W. Wood's book, "Flag and Fleet," from the Ontario Public schools next June because of anti-American sentiments which it is alleged to contain. Premier Drury, when interviewed this morning, said he had not read the book. In his opinion any person who would intentionally try to create disunion between the two great Anglo-Saxon races would be a traitor.

INSURANCE AGAINST UNEMPLOYMENT WILL COME UP IN HOUSE

INDICATION OF GOVERNMENT'S POLICY IN SPEECH FROM THE THRONE LIKELY.

(Canadian Press.)

OTTAWA, Feb. 11.—Consideration is now being given to the situation in regard to unemployment insurance and it is probable that an indication of the government's intentions will be given in the speech from the throne when Parliament opens on Monday. A curious situation has arisen in this regard. The unemployment insurance figures as one of the recommendations of the Washington Labor Conference and under the provisions of the Versailles treaty states that members of the League of are required to submit conventions and recommendations of the Labor Conference to their competent legislative authority for acceptance or rejection

BEN SPENCE,
Secretary of the Dominion Alliance, who says Quebec government's liquor bill looks like permissive legislation.

R. J. MACLENNAN,
The new President of the Ontario Bar Association.

CHICAGO GRAIN

(United Press.)

CHICAGO, Ill., Feb. 11.—Wheat was weak to-day. The technical position of the market has been weakened by the enormous short covering of the past few days and when recent buyers attempted to take profits the offerings were a drag on the market. Locals followed the selling side and their buying to cover short sales for profits gave the market occasional rallies.

Armour was a buyer on the break. Reports from the seaboard to-day were that Germany was willing to cancel 800,000 bushels they had bought for February and March shipment because they could replace it much cheaper with Argentine wheat had a depressing effect. Some talk also was heard of eastern mills asking for offers of wheat from Argentina. Southwest reported increased offerings from the country and there was talk of increased receipts in the northwest. Minneapolis cash wheat was weaker. Premiums in the local market were unchanged.

Corn prices eased off moderately in sympathy with wheat. Good commission house buying was noted on the breaks and shorts were less disposed to press the selling because of the light movement. Weather continues unsettled and country roads are impassable condition, which is tending to curb the movement. Exporters were bidding eleven cents over May track Baltimore for number three. Mixed corn immediate shipment and they booked some at this figure. St. Louis reported 85,000 bushels worked. Domestic demand was slow. Cash basis was 1-2 cent higher.

Oats followed the trend of other grains. Pit trade was without much feature. Cash oats basis was steady. Eastern demand improved slightly.

Provisions were higher early with hogs, but the easier grain markets induced selling and prices broke under this pressure.

Notice to Creditors

IN THE MATTER of the estate of Lila McElroy, of the City of Peterboro, in the County of Peterboro, clerk, and deceased:

NOTICE is hereby given pursuant to Section 56 of Chapter 121, R.S.O., 1914, that all persons having claims or demands against the estate of the said Lila McElroy, deceased, who died on or about the ninth day of December ,1920, are required to send by post prepaid, or deliver to the undersigned Administrator, The Trusts and Guarantee Company, Limited, Toronto, or to the undersigned, Messrs. Gordon and O'Brien, its Solicitors, on or before the twelfth day of February, 1921, their Christian and surnames, and addresses, with full particulars in writing of their claims, and statement of their accounts and the nature of the securities (if any) held by them, duly verified by statutory declaration.

AND TAKE NOTICE that after the said 12th day of February, 1921, the said administrator will proceed to distribute the assets of the said deceased among the parties entitled thereto having regard only to the claims of which it shall then have notice, and the said Trusts and Guarantee Co., Ltd., will not be liable for said assets, or any part thereof, to any person or persons of whose claim notice shall not have been received by it or its said Solicitor at the time of such distribution.

DATED, 10th day of January, 1921.
THE TRUSTS AND GUARANTEE COMPANY, LIMITED,
45 King street West, Toronto.
4d11 14 21 28

WORKMEN TRY TO SEIZE PLANTS

BRUSSELS, Feb. 11. —Workmen in West Flanders have attempted to seize several manufacturing plants to exploit them for their own use.

PROVINCE OF ONTARIO

6% Gold Bonds Due 1st Dec. 1935
Price 100 to Yield 6%

Principal and Half-Yearly Interest Payable 1st June and 1st December

PHONE OR WRITE

TAYLOR & HOWDEN

Investment Securities

144 Hunter Street - Phone 1462

2d 37 1w 8

CONNEL FOOTBALL TEAM IS COMING

FAMOUS SCOTTISH SOCCER TEAM COMING TO CANADA.

(Canadian Press.)

TORONTO, Feb. 11. — It is announced to-day that the Dominion Football Association is arranging to bring out from the old country, Connell's famous Scottish football soccer team this spring to play a series of games with Canadian soccer teams between Halifax and Vancouver. A further announcement regarding the date and arrangements for the trip will be made later.

GUELPH NOVITIATE MATTER NOT DEAD

SIR SAM HUGHES WILL RAISE IT IN THE COMMONS IN A QUESTION

(Canadian Press.)

OTTAWA, Feb. 11.—The Guelph novitate matter is not dead. It will come before the Commons again this session in the form of a question by Sir Sam Hughes which went unanswered last year. Sir Sam wants to have the House say officially and publicly that Major Hirsch and Captain McAuly conducted themselves properly and did their duty in raiding the Novitate as they did.

NEW MILLINERY PARLORS OPENED

New millinery parlors are being opened at Room 212, in the Barrie Building, under the direction of Miss S. E. MacKinnon and Miss L. A. Jobbitt, with the very catchy name of "The Vanity".

These rooms are centrally located and, when fitted up, promise to be an accession to Peterboro's hat world Both young ladies have had a great deal of experience in this work. Miss MacKinnon has been in charge of the Cressman Company's millinery department for the last two years, and has achieved a reputation among her customers for good taste and efficient workmanship. The formal opening of "The Vanity" will be held on Monday next, February 14th.

FEW CHANGES IN STOCK QUOTATIONS

CHANGES SLIGHT BUT THE OILS MOST GENERALLY DOWN.

(United Press).

NEW YORK, Feb. 11.—Prices were irregular at the opening of the New York Stock Exchange to-day. The changes were slight, with the Oils most generally down.

Reported segregation plans for Reading had an adverse effect on the common stock, which opened 1¼ off at 81, and quickly dropped to 80. The preferred remained firm.

California Pet. was down a point at 40; U. S. Steel was off 1-8 at 82 5-8; Union Pacific was off ⅛ at 119½; Baldwin Loco. was up 1-8 at 89 1-8.

The opening quotations included: U. S. Steel 82 5-8, off 1-8; Sinclair 25, unchanged; General Asphalt 66 3-4, unchanged; Anaconda 39 3-8, off 1-8; U. S. Rubber 69 1-8, off 1-8; Royal Dutch 59, up 3-8; Reading 81, off 1¼; California Pet. 40, off 1; Pan-American Pet. 75 3-4, unchanged; Brooklyn Transit 13 5-8, off 1-8; Northern Pac. 83 1-8, o: 5-8; Retail Stores 55¼, up ¼; Baldwin 89 1-8, up 1-8; General Motors 14 1-4, unchanged; Southern Pacific 78 3-4, off 3-8; Union Pacific 119½, off ½.

FOREIGN EXCHANGE.

NEW YORK, Feb. 11.—Foreign exchange opened with demand sterling 3.88½; francs .0722; lire .0365; marks .0169; Canadian dollars .8822.

LOCAL MEETINGS FOR THE FARMERS

Farmers' Institute Meetings Were Well Attended—Farm Topics.

On Tuesday, Wednesday and last night, Farmers' Institute meetings were held in Smith and Ennismore Townships. On Tuesday night a meeting was held at Bridgenorth, on Wednesday night at the Parish Hall, Ennismore, and last night a meeting was held at the Orange Hall on the 16th Line of Smith Township. The meetings were fairly well attended and were of more than ordinary interest to the farmers. The president of the West Peterborough Agricultural Society, Mr. J. R. Mann, was chairman at all the meetings. Mr. A. Fallis, of Millbrook, and Mrs. Watts, of Toronto, were the speakers. Mr. Fallis confined his remarks largely to the business of farming. He urged the farmers to improve their stock and to study the fertilization of the land, and by using only the highest grades of seeds to obtain superior results. Mr Fallis favoured better educational facilities for country children. He believed that consolidated schools would be a step forward. He urged cooperation of the farmers to obtain recognition for the Government to heed their demands. Mrs. Watts dwelt on topics of interest to farm women — butter-making, management of the home, promotion of social activities in the country and greater interest in current events. She also spoke of the inadequate educational facilities in the country to-day and praised the consolidated school plan.

Announcing The Opening of

The Vanity

The Exclusive Upstairs Millinery Shop

—Room 212—
Barrie Building
on

Monday

February 14th and Days Following —

Your inspection of our newly purchased high-class stock of smart New Spring Model Hats is most cordially invited.

The Vanity Shop

Miss S. E. McKinnon. Miss L. A. Jobitt

GAVE MAJORITY FOR THE INDEPENDENT CONSERVATIVE.

The result of Polling Sub-Division No. 27 reached the city to-day. This northern outpost gave Mr. J. H. Burnham eight votes and Mr. J. C. Campbell three votes. A total of eleven votes were recorded.

VISITORS TO THE CITY.

Guests registered at the Empress Hotel: E. O. Foster, St. Catharines; H. C. Stewart, Toronto; R. E. Davis, London; F. J. Bell, Toronto; C. L. Vis, New York; J. J. Kerr, Kingston, and A. C. Ashforth, Toronto. At the White House: G. E. Tew, J. W. Wilson and M. K. Murray, all of Toronto.

O'CALLAGHAN MUST GO.

(Canadian Press.)

WASHINGTON, Feb. 11.—Should Donald J. O'Callaghan, Lord Mayor of Cork, who came to the United States as a stowaway without a passport, fail to leave to-day, a warrant for his arrest and deportation will be issued immediately, it was said at the Department of Labour.

O'Callaghan, who came here to testify before the "Commission of the Committee of One Hundred" investigating conditions in Ireland, was classed as "seaman" by the Labour Society within, and given until to-day to sail for a foreign port.

Commenting upon reports that O'Callaghan had announced in New York a programme of extensive engagements in the United States, Labour Department officials said they thought this probably was a cover to conceal "O'Callaghan's real intention of leaving for Europe as secretly as possible."

INCREASE TEACHERS' SALARIES.

(Canadian Press.)

GLACE BAY, Feb. 11.—Increases in salary averaging forty dollars a month for ninety-two school teachers are recommended by the local School Board.

A sensation at Monte Carlo is the 'invisible stocking," made of tulle and practically invisible when worn.

MR. F. D. KERR RE-ELECTED.

Mr. F. D. Kerr returned from Toronto to-day, where he was in attendance at the annual meeting of the Ontario Bar Association.

The proceedings were of great interest. Mr. Henry Taft, of New York, a brother of the Hon. W. H. Taft, represented the New York Bar. Mr. Waters, of Detroit, Mr. Lord, of Boston, and prominent members of the Bar from Montreal, Regina and Charlottetown, were also in attendance, in addition to members of the Ontario Bar from all parts of the province.

His Honour Judge Huycke and Judge Denton, of Toronto, were appointed members of the Council, and Mr. F. D. Kerr was re-elected a vice president of the association for the coming year.

LENT

We invite attention to our Specially Selected Stock of NEW FRUITS, FISH, and other LENTEN DELICACIES at Exceptionally Low Prices.

ORANGES

Extra good value in Navels, Seedless, "Elephant" Brand — Fine Juicy Fruit ..... per Dozen **40c**
Other sizes equally good values.

GRAPEFRUIT

Fine Florida Grapefruit — full of juice, and almost free from seeds—from **10c**

FISH

Extra Supplies and Larger Varieties to meet the demand for Lent and National Fish Week.

G. A. PRINGLE

322 GEORGE STREET
—'Phone 197—

List of Places Where The Examiner May Be Obtained Each Evening

Bell's Store, Auburn
Mrs. Burns, McDonnel Street

T. Anthony, Hunter Street East
T. Arnott, Park Street South
V. Boorman, Hunter Street East
Downer's Corners
Gainey Bros., George Street
Graham's, Charlotte Street
W. J. Grady, Lansdowne Street
M. Halpin, George Street South
T. Hooper, Dublin and George Streets
Inch's Grocery, Boundry Street
T. R. Kennedy, McDonnel Street
W. Kirk, Hunter Street
LeBar, Charlotte Street
T. B. Maniece, Hunter Street East
Price's Grocery, Stewart Street
F. C. Rooke, Princess Street
Nelson Routley, Brock and Park Streets
Soden's, Hunter Street
J. Sutherland, Water Street
J. W. Boorman, McDonnel Street
John Speer, Hunter Street East
T. J. Soucie, Lake and Aylmer Streets
Trebilcock Bros., George Street
E. Walton, Benson Street

ONE OF THESE WILL BE NEAR YOU

To-day
To-morrow

ALLEN

Matinee 2:15
Evening
6:45, 9.0.

JESSE L. LASKY PRESENTS

Ethel Clayton in "The Ladder of Lies"

IS A LIE EVER JUSTIFIED?

SEE beautiful ETHEL CLAYTON in this soul stirring story, then answer: THE LIGHT THAT LIES IN WOMAN'S EYES, AND LIES, AND LIES—AND LIES.

What Did You Forget?
MR. AND MRS CARTER DE HAVEN in "FOR-GET-ME-NOT"
Shocks of Fun That Travel on High
It Drives the Blues Away in a Giffy.

Get The ALLEN HABIT
It's A Good One

OVERTURE
THE HALF-MOON
"TRAILED BY THREE"
With an All-Star Cast, Including
STEWART HOLMES and
MISS FRANKIE MANN
(Episode No. 13)

MATINEE: 11c, 22c EVENING: 16c, 22c, 32c

SPORTING NEWS, VIEWS AND GOSSIP

CANADIANS DEFEATED WEST LOTHIAN CURLERS BY 105 TO 70

MARQUIS OF LINLITHGOW PRESIDED AT BANQUET IN THE EVENING—STRENGTHENING OF IMPERIAL TIES FOSTERED BY THE TOURING CANADIANS.

A report in the Falkirk Herald, recently received from Scotland, gives a long and interesting account of the curling match between the touring Canadians and six West Lothian rinks, and also of the banquet to the visitors as guests of the Royal Caledonian Curling Club in Edinbrugh.

The Canadians won that day's curling by 105 to 70 shots and the only rink that was down in the score was skipped by R. M. Waddell, of Peterborough, with Robert Hicks playing second stone. The score was 16 to 13. According to the Herald's writer, this was one of the best games of that match, probably because it was the only one o fthe six the West Lothian curlers managed to mark up to their credit. At any rate it received the most attention from the Herald's sporting writer. Waddell was opposed by Provost Philip of the Linlithgow rink, who skipped with all the skill and craft of the veteran, and his colleagues, taking heart and grace from his inspiring lead, rose splendidly to the occasion. The Canadian rink opened with a two at the first end, but the Lithca men squared matters at the next. Spurred on by this success, the Provost's men played in masterly style, and the second last end actually found the scores 16-8 in their favour. The last end proved somewhat disappointing for them, however, the Canadians lying no fewer than five shots. It was a beautifully played end, and none appreciated it more than the Linlithgow players themselves. The other games were equally exciting, the finer points of the play being much in evidence. The feature of all the games was the splendid spirit of sportsmanship which marked the progress of the play, and it was obvious from the interest and zest of the players that their enjoyment was no less than that of the many spectators."

Entertained at Dinner.

A company of 160 ladies and gentlemen assembled with the Canadian curlers at the dinner given in their honor by West Lothian Province of the Royal Caledonian Curling Club. The Marquis of Linlithgow was chairman. The toasts included "The King," "The Imperial Forces,' "Our Guests," "The Dominion of Canada," and others.

Quoting from the Herald: "The Marquis of Linlithgow, in proposing the toast of "Our Guests," spoke of the value and precious character of the visits to this country of the Canadian curlers and the ties that bound together in a great Imperial system the Dominion and the Motherland. The Crown and Throne was one great link, which had been strengthened since the visit of the Prince of Wales to Canada, a visit which was characterized by a genuine warmth and enthusiasm such as had never before been known. (Aplause.) There were also the ties of blood, of history, of a common political history, and the great fabric of Anglo-Saxon jurisprudence, but the tie with which they were more concerned, and which perhaps to them was the most important of all, was that of sentiment and affection. (Aplause.) Having been brought up in early childhood in one of the great sister nations across the seas, Australia, he felt he was in a position to value and appreciate this tie. When all was said and done, it was the most important of all as regards the interests and honour of both. (Applause.) It was the tie which, in fact, beyond all others bound our great Imperial system together, and he would not be committing any indiscretion, he thought, as one who had lived in one of the great Dominions, and knew something of the others, when he said that he would be a bold man indeed who would seek to capture the indefinite but vital spirit of this sentimental tie and to imprison it between the four walls of some hard and fast system of Imperial constitution. The future might see such a thing, and, if successful, there was no man in the Empire who would not welcome it more than he himself; but meantime, he said, the fact remained that the tie of sentiment, affection, and mutual trust, and respect, was the most precious thing they could instil into the minds of their children ,and was the most likely to prove the mainstay of the Imperial system of the future. Their dearest wish to their Canadian friends was that they might enjoy themselves while they were here, and take back to their kinsmen in the great Dominion the cheering message from Scotland—that they wished them all prosperity. (Applause.)

SEPARATORS LOST TWO TO THE OFFICE STAFF

Last night at the Water Street Alleys in the De Laval Ten Pin League the Separators lost two out of the three games to the Office. For the Office Staff Walter Fitzgerald was high with 504, Hill next with 467. For the Separators Garrow was high with 479. Barrette next with 473.

NEXT WEEK'S BOWLING.

Monday—Wm. Hamilton vs. Nashua Paper.

Wednesday—Brinton Carpet vs. Lawn Bowlers.

Thursday—Grocers vs. Telephone.

Friday—C.G.E. vs. Post Office.

$16,000 SKATING AND CURLING RINK PROPOSED FOR LAKEFIELD

THE MONEY WAS SUBSCRIBED IN HALF A DAY'S CANVASS BY REEVE J. C. STRICKLAND—STRONG BELIEF THAT THE PROJECT WILL MATERIALIZE.

ROOM FOR 500 SPECTATORS

Subscribing $16,000 in less than a day, a group of Lakefield citizens are contemplating the erection next summer of a combined skating and curling rink that will provide every facility for hockey matches, curling games and bonspiels. Such is the encouraging report that was heard during the local bonspiel this week and which was confirmed by J. W. Ridpath.

"Jack Strickland tried to get it going last winter," Mr. Ridpath told the Examifier, "but nothing came of it. On Monday of this week he started out again with a blank subscription list, and in a few hours the entire $16,000 was fully subscribed. So we think it will be a go this time."

Mr. Strickland, who is reeve of Lakefield and one of the best curlers in this district, together with Mr. J. W. Allan, who played first stone on Mr. R. C. Strickland's rink of septuagenarians, "The Colts," are credited with putting their names down for $6,000. The rest of the estimated cost of the rink was pledged by other men who are interested in curling and kindred recreations of winter. Such a spontaneous response speaks well for the public siprit that animates the Lakefield townspeople.

Peterborough Deeply Interested.

The news was received with delight by the Peterborough curlers who heard it. According to the advance information, the proposed rink will be large enough to provide a skating surface of regulation size for hockey games. There will also be seating accommodation for five hundred spectators, and the ordinary needs of the curling club will be supplied by two rinks laid out at one side. Whenever needed the skating section could be marked out for other curling ices numerous enough to accommodate a bonspiel.

Have Fatth in Lakefield.

It is sincerely hoped that the Lakefield men will be able to carry their plans into effect. The enthusiasm with which the project was apparently received indicates not only a keen interest in the winter pastime of curling, skating and hockey, but also shows that these citizens have faith in the future of their village. Undoubtedly a new rink would prove a splendid atraction for all the young peope of the village and most of the men.

The Lakefield Curling Club has distinguished itself during the last two winters by their continued successes at the Peterborough bonspiel. All their members are enthusiastic. They have in Strickland, Ridpath and Tanner first rate skips and there are others almost as dependable, besides capable vice-skips. They have also some promising younger material that can be developed just as well in Lakefield as in Peterborough or Toronto, and it does not require a long stretch of the imagination to picture the Ontario Tankard or the Ontario District Cup some day adorning the quarters of the Lakefield Curling Club.

Success An Incentive.

The achievements of Reeve Strickland's rink have given the game a strong impetus at the same time encouraging the other members and kindling their feelings of pride in their Club. Reeve Strickland's father, Mr. Roland C. Strickland, now in his eightieth year, skipped "The Colts" through three games here this week. He is a lover of the game and with the other curlers of Lakefield no doubt deeply desires to promote it within the limits of the means of the Club.

Curling is Broadening Out.

The grand old game, using the phrase in a passing mood of sentiment, is beginning to flourish in this district as never before. Keene, Millbrook, Norwood and Lakefield comprise, with Peterborough, a big family group between whom the best of relations exist. And it was for the purpose of fostering harmony and the development of the game throughout this section that the late Robert Neill presented the fine trophy which bears his name. The annual bonspiel helps in the same direction, and the executive of the Peterborough club is always eager to arrange home games during the season with these neighboring clubs. It has frequently been regretted that Omemee has no suitable rink and that curling is neglected there. On the other hand it has been rumoured lately that a new rink is under consideration for South Monaghan at either Centreville or Bailieobro. It has been stated that R. M. Waddell, who materially helped Millbrook in securing their rink, has also promised financial assistance to the South Monaghan men if they will raise the rest of the money.

A Peterborough Ambition.

All these signs are highly encouraging. These smaller clubs are duplicated in other sections of Ontario and their development in this district speaks well for the men who are wise enough to devote some of their spare time to the exercise, the associations and the pleasure that are the rewards of curling. The smaller rinks break into the limelight from time to time. Lakefield has been mentioned lately. A few years ago Jack Moore, of Keene, won the Peterborough cup, Millbrook has carried prizes home from Peterborough, and Norwood is due for its turn. It may be that Peterborough will soon have to look to its laurels. It has already reached the stage where further progress is prevented by the limited accommodation. Quite a number of the local curlers are convinced that there is a growing need for another rink in Peterborough devoted exclusively to curling. They may be magnifying the prospects, but certainly they like to entertain them when the weather man fails in mid-season and only "number eight" is in use. However, the idea of a new rink is something to dream over for awhile. But in passing it should be said that the efforts of the Peterborough Curling Club, and especially of some of its prominent members, are bearing abundant fruit. Not only are the nearby clubs expanding and becoming more solidly established, but they are linked together by ties that are stronger to-day than ever. This fine spirit is not only good for curling but for the whole district, in which Lindsay is also included, although a trifle beyond the inner zone.

R. HOME SMITH,
Toronto financier and president of Mexico and Northwestern Railroad, who, on return from Mexico, says that country is slowly recovering from effect of years of revolution.

CURLING RESULTS

The eight games won by the McCallum rink of Fenelon Falls, giving them the grand aggregate prizes were as follows:

Matthews-Blackwell Competition:

McCallum.		Opponetns.
12	Tanner, Lakefield	10
11	McCallum, Cobourg	10
19	J. Fitzgerald, Peterboro	5
18	J. Ridpath, Lakefield	4
13	Dr. Harvie, Orillia	5
13	J. Strickland, Lakefield	3

Morrow Competition:

10	Saunders, Stouffville	3
9	F. Carew, Lindsay	7

In this series Kay put McCallum out by 13 to 5. In the games for the Waddell Trophy McCallum won from A. G. Sturgeon by 9 to 5. Thus in the two days bonspiel the Fenelon Falls rink played ten games and won nine of them.

However sceptical of charms, amulets and other supposedly potent occult devices most people may be, A. J. Gould of McCallum's rink, drew a rabbit's foot from his pocket after the Matthews-Blackwell Cup had been handed over to them, and dropped it into the gold lined bowl laughingly remarking that it deserved some such recognition. The rabbit was shot a week ago, and before coming to Peterboro. Mr. Gould, who is a druggist at Fenelon Falls, was presented with the foot as a token of success.

PICTURE ANSWERS QUERIES.

Does your wife ever fib? Is mutual confidence the only road to marital happiness. These and other highly interesting questions are answered in "The Ladder of Lies", Ethel Clayton's new Paramount Artcraft picture which is attracting a large audience to the Allen theatre to-day.

ORANGE BASKET SOCIAL.

OMEMEE, Feb. 11.— The basket social held by Carmel Orange Lodge proved a gratifying success. The proceeds from auctioneering the baskets amounted to $44.60. Mr. Ernest Wilson in comedy, Mr. and Mrs. Amos Strong, violinist and pianist, Mr. Ed. Gardiner, elocutionist, and Wilmot and Melville Strong and Miss Eva Begg contributed an exceedingly entertaining programme.

TO-DAY GRAND Devoted to Exclusive First Run Photo Presentations & High-Class Road Attractions
Something Doing Every Day
and Saturday

CARL LAEMMLE Presents
Charming CARMEL MYERS Supported by IRVING CUMMINGS
in BEAUTIFULLY TRIMMED

A Story of the White Lights and Slums of any Big City, with a Plot and Climax that is Different and New

ALSO BIG TWO REEL COMEDY "HOT DOG" AND SCREEN MAGAZINE
ALWAYS A GOOD SHOW - - THE THEATRE OF COMFORT

Prices, Eve. 8.15 p.m. 16c-27c-37c. - Mat. 11c-22c. Seats Reserved For Evening Shows.

EXTRA SPECIAL ATTRACTION EXTRAORDINARY
5 DAYS STARTING MONDAY FEB. 14 TWICE DAILY
CHAS. STEPHENSON PRESENTS A REVIVAL OF
THE WORLD'S GREATEST MELODRAMA
THE WHIP
ORIGINAL DRURY LANE PRODUCTION IN ITS ENTIRETY
300 MIGHTY COLOSSAL IMPRESSIVE THRILLS WONDERFULLY BEAUTIFUL SCENES 300
Produced on an Elaborate Scale never to be Equalled. Most Stupendous Production ever Attempted.

The Entire Original Music Score

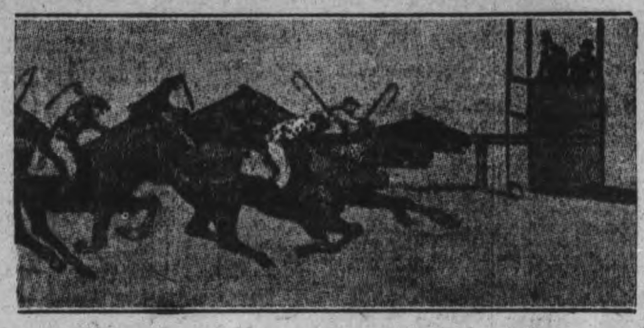

--SEE--
THE TERRIFIC TRAIN SMASH-UP.
THE WILD RIDE IN THE NIGHT AND HORRIBLE AUTO WRECK OVER EMBANKMENT.
The GREATEST HORSE RACE EVER SCREENED.

PRICES—EVENING 25-35 & 50c MATINEE DAILY 15 & 22c SEATS ON SALE SATURDAY FOR EVE.

AT THE GRAND

A Very Interesting Programme Now Showing.

The Mona Lisa vampire is with us. A new type of heroine, beautiful and unscruplous, wise and innocent, capable of sustained revenge or of renunciating love, is Norine in "Beautifully Trimmed,' adapted from Marguerite Storrs' "The Orchid."

Carmel Myers plays the part for us at the Grand Theatre, and she invests it with all the fascination of her beauty and with a passionate poise that is her newest acquisition.

It becomes more apparent with every one of her new offerings that this dark-haired, vivacious young star is forging on to a dominant position in the film firmament. Since her return to Universal from the stage she has given us two attractive features in "In Folly's Trail," and "The Gilded Dream,' and now she comes to the fore with another drama in which her exotic charms are displayed to full advantage. Another thing—Carmel has learned to wear clothes of recent months, and in modish froeks among the younger stars she is second to none.

The story of the "Beautifully Trimmed" is that of a society girl whose father has failed in business and died. Determined to make her money on the class responsible for her father's ruin, Norine joins a group in fashionable Bohemia and aids in disposing of counterfeit "great masters" and finding victims for worthless oil stock.

Pell Trenton, Irving Cummings and George B. Williams are pre-eminent in the support of Miss Myers.

A splendid 2-reel comedy that is really funny, and a very interesting screen magazine round out a very fine good-will "both in his own name and programme that is worth seeing.

"THE WHIP"

"The Whip," the pictorial version of the famous English melodrama, will be the offering at the Grand Theatre for five days, commencing Monday next. A few years ago, "The Whip" was presented her for the first time and notwithstanding the fact that it was in the early period of the war when nth thoughts of the people were more in the winning of the war than in attending amusements, it was considered to be the most sensational and exciting racing play shown on a screen. Its revival has aroused enthusiasm rarely manifested towards a motion picture and there is no doubt but that capacity houses will be the order at the Grand during its run. The story is cleverly constructed and lends itself admirably to a film production.

CAR BROKE THROUGH ICE IN KINGSTON HARBOR

KINGSTON, Feb. 10.—Mr Payne, Wolfe Island, broke through the ice when returning from the city in his automobile, just this side of Garden Island he ran on to a bad streak of ice about forty feet long and his car went through and he was helpless. His predicament was seen from Wolfe Island by Mr. Russell, who went out with his team and dragged the car out.

TO DEVELOP MINE

KINGSTON, Feb. 11.—It is given out here that for a consideration of $65,000 the long time liquidated mining property at Kaladar, widely known as the Star of the East, has been absorbed by the Ore Chimney Mining Co., through the efforts of John Fletcher, purchasing agent and associated board of directors. Mr. Fletcher in an interview states early developments are pending.

The New REGENT THEATRE Hunter St. East
"Coolest Spot in the City"

TO-DAY
WILLIAM RUSSELL
— IN —
"The Challenge of the Law"
Smashing, Thrilling Tale of Love and Lawlessness amid the Pines and Snow-capped Peaks of the Great Canadian Wilds.
—Also—
EDDIE POLO in another Chapter of His Own Production—
"The Vanishing Dagger"
PATHE REVIEW — POLLARD COMEDY — LAW OF THE BORDER (2-Reel Western)
WE HAVE SECURED FOR NEXT MONDAY
The British Mastercraft Film—
"ALF'S BUTTON"
—Just Concluding a Most Successful Run at the Grand, Toronto—
POPULAR PRICES:
Matinees 10 and 20c. Evenings 15 and 25c. War Tax Extra

EMPIRE
Mat. 2.30-Eve. 7.15 & 8.30
THURSDAY — FRIDAY — SATURDAY
SELECT PICTURES Present
BERNARD DURNING
—IN—
"Seeds of Vengeance"
From the Novel
"The Sowing of Alderson Cree"
The promise to a dying man prevented the happiness that two young lives deserved until fate intervened.
LAST EPISODE PIRATE GOLD
SELECTED COMEDY
MATINEE 11 & 22c EVENING 16c & 32

MACDONALD'S Cut Brier
More Tobacco for the Money
Packages 15¢
½ lb Tins 85¢
"The Tobacco with a heart"

Early Spring Fashions
IN
LADIES' DRESSES
MILLINERY, ETC.

Ladies are invited to come and see the NEWEST THINGS OUT FOR SPRING IN **DRESSES AND MILLINERY**—ALL EXCLUSIVE STYLES AND DESIGNS. The Prices of these New Creations will be a surprise to you:

DRESSES

Straight Line Designs or Pleated, and trimmed with Embroidery—only **$13.98**

Serge Dresses—Size 36 only ..... Great values at **$6.98**

Silk Dresses—eBautiful High-class Creations at Low Prices.

I have received a Specially Selected Assortment of Lovely **DRESSES** IN THE NEW SPRING STYLES—in Tricotines and Serges, for which I am prepared to take Individual Orders.

Spring Fashions in Millinery

I have just received ADVANCE STYLES in **NEW SPRING MILLINERY**—Hundreds of different Designs, One of each kind. An Early Inspection is respectfully solicited.

Make it part of your next Shopping Trip to come in and see the New Things Just Arrived, and the **Remarkably Close Prices on Everything.**

Yours very truly,

P. BLACK

——(CORNER GEORGE AND KING STREETS)——

AN INTERESTING AND INSTRUCTIVE ADDRESS AT SACRED HEART CHURCH

CHINESE MISSIONARY DESCRIBES CUSTOMS OF CHINA AND ITS PEOPLE.

A capacity audience greeted Rev. J. M. Fraser, the well-known Chinese missionary, in the hall of the Sacred Heart Church on Wednesday evening last. Father Fraser, Superior of the Catholic Missions in China, who has spent seventeen years in foreign missionary work, spoke on "China and Its People," an exceptionally interesting and instructive address. Of this vastly populated country, with its four hundred millions of people, a population so huge that, if they were to progress at the rate of one thousand per minute, it would take nine months for them to pass a given point, the missionary spoke in terms of affection, and remarked that he would not care to leave it and come back to our civilization again. The first Canadian missionary in China, he went out there in 1902, and said that when he first saw the Yang-tse-Kiang, the great river of China, which is so wide that it seems to have no banks, he wondered if its yellow waters had imparted their turbid hues to the countenances of the people.

Shanghai, with its rickshaw traffic, is modernly built up, but Ning Po, where the reverend speaker is stationed, has no rickshaws. Here the people are carried in sedan chairs, and the houses are built of brick on three sides, with a carved wooden front.

China has fifteen hundred cities, and a very picturesque country throughout. Now, they have many schools and nine universities, which is a distinct change from former times, when education was practically unheard of. The people are very polite, carrying this quality into all conditions of everyday life, and their language has no change in inflections, a fact with which most of are familiar who have ever stood and listened to the stream of conversation mingling with the steam issuing from laundry windows.

Peculiar Customs.

Annually, they have huge feasts, of which everyone may partake; the good eat in the houses, but the bad must eat outside on the streets. Ancestor worship is the main point in their religion. They consider that departed spirits require food, so place it on tables near the graves, and leave it for the souls to eat. When a man becomes very sick and delirious, the people think his soul is lost somewhere around the neighbourhood, so they take a chicken, a lantern and an umbrella and go forth, calling, "come soul." After a certain time, they believe that the soul will come into the chicken, which they kill and give to the sick man to eat.

At the entrances to their temples, they place two statues, one of the Good God on the right with gold in his hand, to reward the pious, and one of the evil god on the left, with a sword and club for malefactors.

Near Ning Po, is a bridge which at most times is far too low to allow boats to pass under it. They must wait for a certain turn of the tide, and matters are further complicated by the presence here of a dangerous sand-bar. When enquiry was made as to the reason for not building this bridge higher, for accommodation of traffic, the "foreign gentleman" was politely told that the fire god would be enraged at such an action and would immediately burn the city.

The coasts of China are so low that there are three series of dykes from Pekin to Canton. Some years ago the waters overflowed, and the floods, fifteen feet deep, lasted for thirty days, causing a terrible famine, from which thousands died.

Rev. J. J. O'Brien thanked the speaker for his address, and hoped that Father Fraser would favour them again before departing from Peterborough.

Mr. Jos. Lazure acted as chairman for this meeting, and during the evening Miss Kate Masterson favoured the audience with a solo, accompanied by Mr. John Armstrong.

T. B. MACAULAY,
President of the Sun Life Assurance Co., of Canada, whose Jubilee Year report shows best record in the company's history.

East City Confectionery

WE HAVE A LARGE RANGE OF GOODS FOR YOUR CONVENIENCE, including STATIONERY, CHINA, ETC. Also NEILSON'S, WILLARD'S AND PATTERSON'S BON-BONS AND CHOCOLATES

VICTOR BOORMAN

$10,750 FOR EGG SHOWER.

Mississippi Jury Awards it to Labor Leader Driven from Town.

SUMRALL, Miss., Feb. 11.—A rotten egg shower is worth $10,750 to the man showered, in the opinion of a jury when they returned a verdict for that amount here in favor of Charles H. Franck, former Vice-President of the Mississippi Federation of Labor, who was bombed with ancient eggs and other missiles last August as he was forced to leave town after trying to organize a union among negro employes of the J. J. Newman Lumber Company.

The jury held the company blameless, but its three Superintendents, Thomas, Ballard and Lott, responsible and levied the penalty against them.

QUEER DOINGS

(Canadian Press.)

President Gets Less.

WASHINGTON, Feb. 11.—Warren G. Harding, as President of the United States, will receive something like $18,000 less compensation from the Government annually than Woodrow Wilson has received. The Treasury will pay Mr. Harding the same amount that it pays Mr. Wilson—$75,000 annually—but Internal Revenue Bureau officials say that Mr. Harding must return nearly one-fourth of this in income tax. President Wilson came into office before the enactment of the 1918 revenue laws, affecting the President and Federal judges.

An Armored Head.

WINSTED, Conn., Feb. 11.—Philip Nickolow, of Thomaston, has an armored head, in the opinion of doctors and officers. When an assailant fired a bullet from a .32 calibre revolver at close range, the missile simply flattened itself out on his forehead. Nickolow's skull was not even cracked, and he is about as usual.

Money No Object.

DENVER, Feb. 11.—Peter McAvich from Hermine, Pa., managed to tear up and scatter to the wind $1,000 in good money before the police stepped in and arrested him the other night. Parts of the torn bills rescued from the gutter showed that McAvich had destroyed four of $100 denomination.

Roof Garden For Church.

BUFFALO, N. Y., Feb. 11.—A roof garden will be one of the features of the First Methodist Church of Corning, in an endeavor to keep the young folks in the church, the Official Board has announced. The garden, however, is to be used mostly for holding religious services.

Dignity For Garbage Pail.

AUBURN, N. Y., Feb. 11.—The humble, battered garbage pail has been raised to the post of dignity. It is now the ally of the Volstead Act enforcers. Auburn garbage collectors are now trailed by revenue sleuths who keep to leeward of the wagons and note the contents of all pails dumped. If they smell sour mash or hops, good-night for the home-brewer. The alarm has been sounded here: "Look out for your garbage pail; it may betray you!"

Giggling Girls Barred.

ATLANTIC CITY, N. J., Feb. 11.—Giggling girls who powder and rouge have been barred from jury duty by Judge Louis Repetto, of the district court here. Instructions to his bailiff posted in the court room set down that women juries shall contain: "No busy wives of workingmen!" "No mothers of small children!" "No admixture of men!" "No immature women who giggle, rouge and powder, but do not think."

The Poor Office Boy.

BOSTON, Feb. 11.—Wages of office boys in Boston have fallen from a war-time average of $10 to $12 a week to $8, George a Boyan, of Boys' Division of the Boston Continuation Schools, told a conference of the Juvenile educators recently.

CURIOUS STORY OF A STOLEN NECKLACE.

Thief Restored Jewel in Church, After Which He Kissed Owner's Hand.

(Cross Atlantic Newspaper Service.)

ROME, Feb. 11.—A curious story of a stolen necklace restored to its owner under romantic circumstances comes from Venice. For some time a lady belonging to a noble Venetian family has been living in one of the principal hotels of the town. A few days ago a magnificent necklace of Oriental pearls disappeared from the lady's jewel case. Though the thief could have taken away many other precious jewels as well, and a sum of loose money, nothing was touched except the pearl necklace. The police set inquiries on foot; a reward was offered: but nothing came to light.

Later a registered letter arrived at the hotel addressed to the countess. The letter was sealed with a heraldic device, and contained an invitation to the old countess to come at a certain hour to the altar of the famous Nicopeja Madonna in the Cathedral of St. Mark. The letter stated that if the countess failed to come alone no more would be heard of the necklace.

The next day she went to St. Mark's, and knelt down by the altar named. After a while she felt herself touched on the shoulder and, looking round, saw a man in a fur coat, with gold-rimmed glasses and yellow gloves. The stranger whispered in her ear that he was in possession of the necklace and that she could have it back if she would swear before the Madonna not to reveal the name of the person beside her, nor bring any action. The countess nodded her head, and repeated the oath after the mysterious stranger, who then drew from his pocket the necklace and gave it to her. Kissing the old lady's hand, he left the church without saying a word.

HISTORIC LONDON MANSION FOR GORDON SELFRIDGE.

(By Cross-Atlantic).

LONDON, Feb. 11.—Gordon Selfridge, formerly of Chicago, has for his London residence one of the finest historical mansion in London, Lansdowne House, Berkeley Square, for many generations the town house of the Marquises of Lansdowne. It is a stately eighteenth century building, in the heart of Mayfair, standing in several acres of private grounds surrounded by a high wall.

It was reported that Mr. Selfridge had purchased Lansdowne House, but he has merely rented it for a term. The contents include what is merely the richest private collection of sculpture and painting in England.

Mr. Selfridge is proprietor of one of the biggest department stores in London, and of several others which he has recently acquired in the provinces.

Big Crowd at the Mark Street Rink Carnival

Brilliant Ice Scene. Twenty Five Keenly Contested Events.

The carnival on Mark Street Rink, East City, last night, proved a gratifying success in every way. Over a thousand young folk were present, the fancy costumes were varied and in many cases quite picturesque, while those who donned comic regalia gave an element of burlesque to the gay and festive scene quite irresistible.

The programme was a lengthy one, comprising 25 competitive events, each of which was keenly contested, affording acceptable entertainment for the throng of onlookers.

Prize-Winners.

Boys, from 9 to 12 years — Gold watch chain, by T. B. Maniece—Jas. Gillespie.

Girls, from 9 to 12 years—Tam and box of Chocolates, by R. Fair & Co. and J. Kerr—Marion Lipsett.

Boys, from 12 to 14 years—One pair trousers, by M. Wyatt — Leonard Beard.

Girls, from 12 to 14 years—One box chocolates, by Mrs. J. Speer—Violet McIntyre.

Boys, for speed and style, 15 years and over—One pair hockey shoes, by C. Primeau, East City—Kenneth Shadgett.

Girls, for speed and style, 15 years and over—One pair lady's shoes, by J. Primeau—Alice Ebbs.

Fancy skating by young lady — Valuable lady's purse, by Turnbull & Co.—Miss McDonald.

Fancy skating by young men—One pair skates, by Peterborough Hardware—Bert. Lipsett.

Married men, speed and style—One roast of beeff by S. E. Mahood — K. Troop.

Married women, speed and grace—One hot water bottle, by V. Sullivan—Mrs. McNeeley.

Most attractive ladies' costume (skating)—One paid lady's skates, by Higgins & Co. Hardware—Mrs. McDonald.

Young men's fancy skating—Four pair socks, by "A Friend" — Mr. Wright.

Young ladies' ordinary skating — One pair lady's hose, by Dickson Store—Miss O'Dette.

Young men's best costume and fancy skating—Gent.'s cap, by McWilliams' Fur Store—A. White.

Young ladies' best costume and fancy skating — One camisole, by Kline & Co.—Edith Jenkin.

Best patriotic costume (lady skating)—Umbrella, by Cressman Co. — Helen Morrison.

Young couples, fancy skating or ordinary—Two soft collars and one lb. of tea, by Oak Hall and Mason — Reny Mahoney and Frank McMahan.

Fat men, speed and style — Box chocolates and fudge, by T. Anthony —Lansfield.

Fleshy women, speed and style — Box stationery, by B. Boorman—Mrs. McNeeley.

Comic costume (skating) — Box chocolates, by Payne Drug Store — Clara Marks.

Best Scotch costume—Lady's shoes, by Kylie's Boot and Shoe Store—Miss Zealand.

Best backward skating, young men —Box pen brushes, by "A Friend" — L. O'Connell.

Best backward skating, young lady —Box chocolates, by "A Friend"—C. McIntyre.

Fancy skating, girls of 10 years — Woollen cap and scarf, by Grafton's—Mary Lipsett.

RACE DEPLETION.

During 1915 there were 1,000,000 men killed in the war. During the same time more than that number died from tuberculosis. During the last 30 years enough baby boys died in England to give them an army of 3,000,000 men. In the United States statistics show that the economic loss alone is over $3,000,000,000.—Dr. Margaret Patterson.

SATURDAY SPECIALS

At Fisher's Cash & Carry. Meat and Provision Market

Choice Creamery Butter, per lb. 55c
New Laid Eggs, per doz. 55c
45c Black Tea, 3 lbs. for $1.00
Cooking Onions, per peck .. 40c
Domestic Shortening, per lb. 20c
Pure Lard, per lb. 25c
H.A. Breakfast Bacon, in piece 45c
Canned Peas, Corn and Tomatoes, per can 15c
A quantity of Home-Preserved Strawberries, pint jems 35c
Other Preserved Fruits, pint jems 60c

MEATS

Choice Roasts Beef, per lb., 22c
Choice Boiling Beef, per lb., 18c to 20c
Round Steak, per lb. 32c
Sirloin Steak, per lb. 32c
P. H. Steak, per lb. 32c

PORK

Choice Roasts Pork, per lb., 32c
Choice Boiling Pork, per lb., 28c
Pork Chops, per lb. 35c

LAMB

Legs Lamb, per lb. 38c
Loins Lamb, per lb. 35c
Shoulders Lamb, per lb. 32c
Stewing Lamb, per lb. 25c

FISH

Choice Sea Salmon, whole or half, per lb. 10c

A Shopping Bag supplied free with orders.

——S. FISHER——
531 ALBERT ST.
Edison Car Stops at Door
'Phone 1077j

GERMANS BLAME FRANCE FOR MOST OF POST-WAR ILLS.

England as a Whole Credited With a Desire For Fair Play — Another Struggle With France Not Probable.

(Associated Press)

BERLIN, Jan. 26 (by mail).—Recrudescence of the war spirit of the German people, which even as late as six months ago apparently had been completely banished, recently has assumed a new and noticeable aspect, particularly in relation to the French who generally are blamed for most of the pre-war ills of the German nation.

Civilians and former soldiers alike frankly express the most intense hatred for the French, and again are dreaming of a day when they can even up in war what they have lost in peace. There is no evidence of ill-feeling against the British and toward the Americans, of whom much is expected; commercially, there is every indication of goodwill.

Britain, on the whole, has been credited with a desire for fair play in the execution of the Peace Treaty, but in many sources the opinion prevails that France is destined to have her way, even at the expense of the integrity of the German nation. (This applied to the situation before the amount of the German indemnity was fixed.)

Agitation in certain French circles for an independent South Germany, probably under the domination of Bavaria; the alleged pro-Polish attitude of the French military in the Upper Silesian zone; the insistence of the French that the Einwohnerwehr and other "protective organisations" shall at once disarm; threats of a military occupation of the Ruhr district; and use of French negro troops in the occupied zone, all have contributed to this revival of race hatred.

Delivery of milch cows to the French has, in view of the milk shortage in Germany and the increase in infant mortality, intensified the feeling among the civilian population against the French people.

War Spirit Exaggerated.

A German Government official with whom the correspondent discussed the situation, did not agree with some men who once held high commissions in the army that "another struggle with France is inevitable," but expressed the opinion that "hatred of the French is a natural consequence of French conduct." He believed, however, that superficial aspects had led to exaggerated opinions of the war spirit of the German people.

"For example, German army uniforms may be seen everywhere," he said, "and especially in the universities. The stranger immediately jumps to the conclusion that this is an exhibition of the military spirit. The facts are that many soldiers, and this applies particularly to students, are wearing uniforms to conceal the fact that they have no shirts. They are too poor to buy other clothes."

However, he thought "that other things being equal," the Germans would be willing to promptly go about settling old scores with the French.

COST OF COSMETICS EQUAL NAVAL EXPENSES.

WASHINGTON, Feb. 11.—American women now are spending for beautifiers, candy and foibles enough to pay the entire cost of the nation's naval programme, including construction of new ships.

Feminine knick-knacks during 1920 cost approximately $500,000,000, Government records show. The cost of the naval programme for 1921 will be $343,000,000, unless present appropriations are increased.

That little habit of Milady America of powdering her nose during 1920 cost approximately $50,000,000, or enough to build a giant dreadnought and leave $15,000,000 besides.

Perfumes, cosmetics, scented soaps, jewellery, diamonds and ostrich feathers for fans and hats now are pouring into the United States from every other country in the world to make the American women more beautiful and attractive.

America is the only country in the world where candy consumption runs into millions. During 1920 the American candy bill was in the neighborhood of $180,000,000. Approximately $15,000,000 worth of chewing gum was bought in the United States last year.

But it is in the records which show the importations and sale of such things as furs, diamonds, pearls and perfumerie that the influence of the American women on American trade and commerce is really made clear. Reports of the Commerce Department indicate that diamonds are coming into the United States at the rate of approximately $84,000,000 a year and perfumes $5,400,000. Feathers for hats and fans last year bought abroad cost approximately $3,000,000.

CANADIAN DOGS IN SHOW AT NEW YORK.

NEW YORK, February 11. — The 45th annual show of the Westminster Kennel Club opened its three day run at the Madison Square Gardens with an entry list of 1747 dogs. Norman Swire of Toronto, and Charles Hopton of this city, are officiating as the judges.

The entry list includes 60 breeds, and 11 miscellaneous animals. The varieties run from bloodhound, mastiffs and St. Bernards, all the way down to toy terriers.

Haymarket Faultless, the great bull terrier form Canada, Sabine Fernlike, one of the greatest fox terriers ever bred, together with many other champions in their classes, are expected to provide keen competition for the honor of winning the title bout of best dog in the show. Another Canadian dog that is apt to be heard from is the airdale from Ontario, Polan Maxim.

TAILOR-MADE EASTER SUITS

Ladies are invited to inspect the NEW SPRING FASHIONS for TAILOR-MADE SUITS and other Garments.

New Materials are showing in Black, Brown, Navy, and Grey Serges, and Velours in Navy and Brown shades.

We also Make Up Your Own Material as desired.

As Easter is only a few weeks away, we advise Early Ordering if you wish to avoid the busy season and save delay.

ROGOW BROS.

LADIES' COSTUME TAILORS
COR. GEORGE AND BROCK STREETS
Open Evenings 'Phone 1022

LOCAL ENGINEERS HAD GOOD MEETING

PETERBORO DELEGATES RETURN FROM GENERAL MEETING.

The February monthly meeting of the Peterboro Branch of the Engineering Institute, was held in the Board of Trade rooms last night. The meeting was a successful one, between 50 and 60 members and assistant members being present. The president, Mr. R. H. Parsons occupied the chair. He referred to the memorable general meeting held in Toronto last week, to which twelve members of the local branch had the honour to be delegates. These were R. H. Parsons, C. E. Sisson, R. L. Dobbin, P. P. Westbye, R. C. Flitton, H. C. Morley, Alan Munroe, W. B. Davis, R. B. Rogers, James MacIntosh, A. A. Richardson and A. E. Cuddy of Campbellford.

The meeting was by far the most successful in the 34 years' history of the Institute. Engineers were present from Vancouver to Halifax, and each would carry home something of value to the profession, believed Mr. Parsons.

Mr. Smith's Address.

Mr. K. H. Smith, chief engineer of the Nova Scotia Hydro-Electric Power oCmmission and a so chief engineer in that province for the Waterpower branch of the Department of the Interior, under Mr. J. B. Chawlies, well known to many Peterboro people, spoke at last night's meeting. Mr. Smith is an eminent engineer. He has been in Peterboro inspecting the electrical aparatus under construction here for the Commission and consented to speak at last night's meeting. He avoided engineering matters and spoke chiefly of the growing dissatisfaction in the Maritime Provinces of their treatment by Government since Confederation. All the favours have gone west, they claim. The government has ignored the eastern portion of the Dominion, and there is now, he claimed, a marked animosity to the other parts of Canada, and a movement to destroy Confederation is gaining ground. Mr. Smith, from his position, spoke in all seriousness of this matter. He also spoke of the progress and prosperity of Nova scotia, and told how his own city, Halifax, had developed into one of the great ports of the world. He described its immense docks, and slips, which will now harbour the world's largest vessels, he said.

Mr. William Gore.

William Gore, M.E.I.C., one of the outstanding consulting engineers in Canada to-day, and recognized on this continent as an authority on reservoir construction both for water supply purposes, electrical development or irrigation, spoke at length on this subject, which is of great interest to Peterboro engineers, as a large 2,000,000 gallon reservoir is required in the new filtration plant.

Mr. Gore traced the history of reservoirs back to the Ancient Egyptians, where they were first conceived for irrigation purposes. Early construction of reservoirs is also attributed to Peru, India and Ceylon.

With the exception of Portland cement and iron, the materials used by these ancient constructors were the same as those used to-day. However the lack of these necessary materials made failure of the reservoir almost certain. Nevertheless there is one record of a reservoir in India that has been in actual use for 400 or 500 years. The speaker went on and told of the causes of failure of great reservoir disasters, perhaps the most serious of which was that at Johnston, Pa., which caused the death of over 2000 persons and did millions of dollars worth of damage. He described various kinds of service reservoirs such as could be used in Peterboro and pointed out the advantages of the different types.

L. C. A. K. MARTENS,
Bolshevik diplomat and former Soviet representative in the United States who has reached Russia.

MINDEN MEN FINED.

LINDSAY, Feb. 11.— License Inspector Thornbury has returned from the north country, where he had to Minden residents up before Magistrate Jordan on B.O.T.A. charges. The first who was accused of having liquor other than a private dwelling, paid a paid of $100 with $8 costs. The other young man was guilty of carrying liquor on the interior of his person for which pleasure he paid a fine of $10 and costs of $8.

Your Money and Investments

YOU have money. More likely than not it is lying now in a bank or somewhere that it could be bettered by a suitable investment. Then again you may have a number of investments on hand and desire the advice of new and experienced counsel.

In looking around to make the selection we urge caution. Consider the personnel, the strength, the age, the past record and present standing of the house you select.

We feel that if put to the test, our organization will not suffer by comparison. Our thirty years of experience in handling the very highest type of investments—Canadian Bonds—places us in an enviable position to serve you.

Before You Invest, Consult Us

Æmilius Jarvis & Co.
LIMITED
Jarvis Building TORONTO INVESTMENT BANKERS ESTABLISHED 1891
CORRESPONDENTS
LONDON, ENG. NEW YORK MONTREAL WINNIPEG

ROBERT FAIR & Co
— LIMITED —

Down Go the Prices to Make

Saturday Bargains

Shop Early for every item on this Bargain List is a Reduced "Special" for To-morrow

39-INCH $4.50 BLACK TAFFETA SILK $3.48 YARD

As Taffeta Silks will be one of the principal fabrics of the season why not take advantage of this special to-morrow:

$4.00 BLACK MESSALINE DRESS SILK $2.98 YARD

A Satin Finished Silk for Blouses, Dresses or Separate Skirts. This silk can be relied upon for continuous wear.

$5.50 ALL WOOL BROADCLOTH FOR $3.50 YARD.
Consider the difference in price for your new spring suit; very best quality for $3.50. Shades are black, navy, sand, brown, green. 54 inches wide.

$5.50 ALL WOOL NAVY CHEVIOT SERGE $3.75 YARD.
An English Cheviot Serge at a reduced price for to-morrow; 54 inches wide. Specially for suits.

$2.25 AND $2.50 DRESS GOODS TO SELL AT $1.35 YARD.
20 pieces in the lot, and as many different shades and fabrics. 40 to 44 inches wide.

All Wool Dress Serge for $2.50 Navy and Dark Copen, in a Close Even Weave. Same quality that we have been selling for 2 years at $2.50 yd. 40" wide **$1.65 Yd.**

35c BORDERED TEA TOWELLING 4 YARDS FOR $1.00
White with border. 22 inches wide. An excellent quality.

25c CHECKED TEA TOWELLING 5 YARDS FOR $1.00
This is the cheapest price towelling offered in many months; red check. 18 inches wide.

$1.35 "PEPPERELL" BRAND SHEETING FOR $1.00 YARD.
A drop in price for to-morrow on this 2 yard wide good Sheeting. Will give excellent wear.

50c PURE WHITE CAMBRIC COTTON FOR 40c YARD.
White as snow. Good as gold. The cloth of the Canadian home. 36 inches wide.

50c AND 55c HEAVY FACTORY COTTON FOR 35c YARD.
36 and 40 inches wide; best quality carried in stock. Just right for making up sheets or pillow cases.

50c HEMMED PILLOW CASES FOR 39c EACH.
40 or 42 inch. Made from good grade pillow cotton. A low price for a good pillow case.

50c ALL LINEN ROLLER TOWELLING 35c YARD.
17 inches wide, in a heavy weave, plain grey or with stripe.

The Sale continues of Mill Ends of Towelling, White Cottons, Sheetings, Factory Cotton, and many other Staple Remnants and Sample Sheets.

At the Wash Goods Counter

BALDWIN'S BEE-HIVE YARN.
45c Baldwin's Bee-Hive Yarn--3 skeins for $1.00
4 ply in Black, White or Heather Mixture—A one day price.

"NEARLINEN" FABRIC ON SALE AT 65c YARD.
White "Nearlinen" is used for Middies, Dresses, Uniforms, Skirts, etc. 36 inches wide.

$1.25 COLORED TUSSAH SILK FOR 98c YARD.
A very fine cotton fabric with a Silk Finish. Pink, Blue, White, Green. 36 inches wide.

50c PURE WHITE CREPE ON SALE FOR 30c YARD.
4 pieces only to sell at this price; used mostly for Undergarments. 27 inches wide.

35c SPORT FLOSS ON SALE FOR 25c BALL.
1 ounce balls, shades of Black, grey, Tobac., rose, Paddy, chestnut.

36 INCH $1.00 GINGHAMS TO SELL AT 75c YARD.
A very high class Zephyr Gingham in the widest width Black and white and colored plaids.

65c AND 75c LOVELY PLAID GINGHAMS 55c YARD.
A wide range of lovely plaids to select from. 27 inches wide.

$3.00 AND $3.25 ALL-WOOL CASHMERE HOSE $2.15 PAIR
A big sale of HOSIERY for to-morrow. Black, grey, brown navy. They are our best grades of all wool Hosiery.

40c BROWN HOSE 2 PAIRS FOR 50c
At this low price every pair of the 50 will go with a rush. Sizes —9, 9 1-2. Shop in the morning for your share.

$3.00 "CROMPTON'S" CORSETS TO SELL AT $2.25 PAIR.
One of our standard lines; medium top; 4 hose supports; sizes 20 to 30. Shop early for your size.

BOYS' 85c AND 90c STOCKINGS--2 PAIRS FOR $1.00.
A clearing line for to-morrow. 2/1, 1/1 ribs. Sizes 8 1-2 to 10. Black.

BUY LACES AT THESE SPECIAL PRICES TO-MORROW.

NO. 1 LOT	NO. 2 LOT	NO. 3 LOT	NO 4 LOT
5c	8c	12½c	35c
REG. 8 TO 10c	REG. 12½ to 20c.	REG. 15 TO 18c	REG. up to $1

$2.00 GINGHAM HOUSE DRESSES, $1.00	$2.48 PRINT HOUSE DRESSES, $1.50	$4.50 GINGHAM OVER-SIZE DRESSES, $3.50

HEATHERBLOOM UNDERSKIRTS AT SALE PRICES.
Regular $2.98 for $1.50. Regular $1.59 for $1.00 Each.
NAVY SERGE SKIRTS. REGULAR $14.50. SALE PRICE $7.50
$20.00 Accordion Pleated Serge Skirt for $15.00
FOUR ONLY TAFFETA SILK SKIRTS IN SHADES OF GREEN, FAWN, BROWN, TO CLEAR. AT:—
$12.50 For..... $6.95 $13.75 For $6.95 $10.00 For $5.00
OVERSIZE FLANNELETTE GOWNS $2.00-$2.25
FLANNELETTE DRAWERS $1.75 FOR $1.25—$1.35 FOR $1.00
$3.00 ALL WOOL UNDERSKIRTS IN COLORS $2.00.
GREY AND WHITE FLANNELETTE UNDERSKIRTS
REGULAR $1.75 FOR $1.10. REGULAR $1.25 FOR 75c.

Window Shades, Cretonnes, Rugs

$2.65 PURE WHITE WINDOW SHADES $1.90 EACH.
Mounted on the best Roller "Hartshorn." Regulation size 36 x 72 inches.

75c AND 90c CRETONNES ON SALE FOR 49c YARD.
A good range of designs for Curtains and upholstering. 36 inches wide.

$8.50 BEDROOM RUGS TO SELL FOR $5.50 EACH
2 x 3 and 2 1-2 x 3 yards, mostly green colors, with fringed ends.

$1.80 PRINTED LINOLEUMS AT $1.25 SQUARE YARD.
2, 3, 4 yards wide in a good reliable wearing cloth. Block designs.

CITY AND GENERAL

—W. J. POULSON—
Auto and Taxi Livery—161 Charlotte Street. 'Phone 420. 28d-22

DR. T. P. McCULLOUGH.
Eye, Ear, Nose, and Throat Specialist 166 Brock Street. 'Phone 36W.

REMOVAL NOTICE.

James Akey has moved his livery from Cor. Charlotte and George to 421 Chambers street. Open day and night. 'Phone 743. 3mos-90-5123

DR. N. H. SUTTON.
Surgery—Room 113. Barrie Bldg., 112 George street. Hours: 9-11 a.m., 2-4 p.m. Evenings and Sundays by appointment. 'Phone 131. Residence 343 Park Street. Phone 1111J. dtf

ROOFING

British Columbia Cedar Shingles. "Eastlake" Steel Shingles and Corrugated Iron. Asphalt Slate, and Ready Roofings, for sale by Fred H. Rowan, 271 McGill street. Phone 851. dtf

DR. W. N. HAYES.
Office in Barrie Building. Extraction and Plate Work a specialty. Phone 652. Residence phone 27. A nurse in attendance.

CARD OF THANKS.

Mr. and Mrs. Thos. DeForge, 525 Paterson street, wish to thank the friends and neighbors for kindness and sympathy shown during the illness and death of their baby Joan.

CONTRACTORS
Phone 1172W 'Phone 1522W
Dummitt & Ephgrave—Hardwood floors laid at 50% reduction. Old hardwood floors refinished. 28d 43 5103

GO-CARTS REPAIRED.

Handles and Springs of Baby Carriages and Go-Carts repaired, and Tires put on. Millard's Bicycle Shop, 225 Hunter street. 'Phone 234J. 3d-38-5586.

OPEN MEETING.

The Sons of England are holding an open meeting to-night. Carpet ball games will be played. All Englishmen in the city are invited to attend and spend a pleasant evening.

PAINTING AND PAPER HANGING.

Now is the time to get that room painted and re-decorated before our decorators get busy. Call us for an estimate. W. D. Thomas, 271 Thomas street. 'Phone 1468W. 28d-47-5240.

MASQUERADE.

The Annual Masquerade under the auspices of the L.O.B.A. will be held in Victoria Hall on February 14th. Prizes given for best costume, also for comic costume. Refreshments served. Good orchestra. 3d-5-8-11

SERVICE AT THE TEMPLE.

There will be a Holiness meeting at the Temple to-night conducted by Adjutant and Mrs. Bunton. The services at the Temple are growing increasingly in interest and attendance, and everyone is welcome to the service at eight o'clock to-night. The subject will be "The Holy Life."

AUCTION SALE.

Friday Afternoon at Hancock's — 2 Ranges, 3 Heaters, Oil Heater, 3 Dressers, Sideboard, 2 Extension Tables, Chairs, Rockers, Sewing Machines, Couches, Kitchen Tables, Flat Top Desk, Rugs, Linoleum, Dishes, Etc. 2d-35-5546

A FREE PHONOGRAPH.

This is an unusual offer, but nevertheless is bona-fide. After inspecting other Phonographs, we will give you one ABSOLUTELY FREE if you can secure Better Value Than Ours, considering Dollar for $.— NELSON'S RECORD EXCHANGE, 332½ George Street.

QUEEN ALEXANDRA HOME AND SCHOOL ASSOCIATION.

Are having a Musicale on Saturday Afternoon from 3.30 to 5.30. All who are interested in Home and School Association Work are cordially invited, especially members of other School Associations of the City. A Silver Collection will be taken. 2d-35-5569

A TALENT TEA

Under the auspices of the Onward Young Ladies of George Street Methodist Church, will be held at the Home of Mrs. W. J. Middleton, Meldrum Apartments, on Thursday, the 17th inst., from 3 to 6 in the Afternoon and from 8 to 10 in the Evening. Proceeds for Building Fund. 2d-37

E. V. WARNE'S, 325 GEORGE ST., is Headquarters for the Genuine Gerhard Heintzman Pianos and Phonographs. Call in Saturday, and see the different models. Special Prices for Saturday only. 1d-36

COMING EVENTS

TO-NIGHT — WATER ST. BOWLing Alleys.

TO-NIGHT—VICTORIA HALL — Play, "An Old-Fashioned Mother," Ladies' H. H. Bible Class, Park street Baptist church. Eighteen-piece orchesra in attendance. Will play from 7.30 to 8 o'clock. Adults 35c., children 25c.

CANADIAN CLUB — MISS McKone will address Women's Canadian Club at 3.30 at the Public Library. Subject, "Personal Experiences in Russia."

SATURDAY AFTERNOON — From 3.30 to 5.30, a musicale by Queen Alexandra Home and School Association.

SUNDAY, FEB. 13TH. — IN ST. James' Methodist church, Brotherhood Sunday will be observed. Mr. Knight, of Toronto, will speak.

MONDAY NEXT — VALENTINE Day.

Diamond Rings and Watches

A glance through our store will we believe, convince you that, while we carry the Finest and Most Expensive Goods in Diamonds and Watches, we excel in those of more moderate prices also.

Bear in mind our Guarantee Represents the Full Value of the Price you Pay

Warne's
"DIAMOND HALL"
349 George Street

DELIGHTFUL RECITAL IN HEINTZMAN HALL

A PACKED HALL HEARS A DELIGHTFUL PROGRAMME.

A delightful impromptu musicale was held in the handsome show rooms of "Heintzman Hall," Royal Bank building, Hunter street, Thursday afternoon, beginning at 3 o'clock. The announcement of the recital drew a full house, many in attendance being obliged to remain standing during the proceedings.

A raised platform was provided for the pianist and soloists and seats filled the available floor space, which were all taken by ladies and gentlemen. The programme consisted of selections by Mrs. George King, the popular soloist of Trinity church, and Mr. Farr, a pleasing young baritone of this city. Mr. Tatersall, organist of St .Paul's, gave several of his masterful performances on the pianoforte, which earned the warm applause of the audience. Mr. Farr's "When the Bells in the Lighthouse Rings" was encored, and Mrs. King's "Carrissmia" was greatly appreciated.

Several selections on the Brunswick phonograph were much admired, and attracted unusual interest by the clearness and fullness of tonal effects.

OBITUARY

MR. A. F. HOOVER.

Mr. A. F. Hoover, well known in Peterboro where he lived for 30 years, passed away on Friday, Feb. 4th, at the age of 59. The late Mr. Hoover was predeceased by his wife five years ago, and is survived by two brothers, Mr. M. R. Hoover, of this city, and David R. Hoover, of Stouffville, Ontario.

SOCIAL AND PERSONAL

Mr. H. E. Raynor, of the Cressman Co., Ltd., returned yesterday from a business trip to New York.

Miss Irene Moore, of Toronto, is visiting her aunt, Mrs. P. J. Wilson, 222 McDonnel street.

Mrs. (Rev.) G. E. Ross, of Mark Street, has gone to visit her home in Wesleyville, Ontario.

Miss Weir, who is in charge of the Cressman Co.'s millinery department, returned yesterday from a buying trip to New York.

Mrs. L. Meade and daughter Merelee of Port Hope, is visiting Mrs. M Meade, Sherbrooke street.

The friends of Mr. M. Meade will be pleased to know that he is recovering from his recent accident.

$20,000 FOR WIFE'S AFFECTIONS AND MALICE

quire for alienation of his wife's affe assizes, which open here on Tuesda next, Francis R. Maguire will seek t recover $20,000 from James D. Mc glire for alienation of his wife's affec tions, malicliolus prosecution and fals arrest.

LATE WANT ADS.

WANTED — A SALESMAN TO sell automobile tires and accessories direct to the car owner. Must be energetic and aggressive. Reply by letter to Box 5591 Examiner. 1d 36 5591

SALESMAN—A SELF RESPECTing salesman, whose ambition is beyond his present place, might find more congenial employment with us and at same time double his income. We require a man of clean character; sound in mind and body of strong personality, who would appreciate a life's job with a fast growing concern where industry would be rewarded with far above average earnings; married man preferred. Apply A. J. Smith, 204 Barrie Building. 6d 42 8780

FOR SALE — HOUSE WITH good garage price $3,000. Apply Examiner for address. 3d 38 8785

GIRL WANTED FOR LIGHT housework. Apply 302 Margaret Ave. 3d 38 5593

TO-NIGHT!
A POPULAR CONCERT
IN TRINITY CHURCH BY
TRINITY CHURCH CHOIR
Assisted by a Well-Known and Talented Violinist & Elocutionist
Programme begins at 8.15 p.m. *Tickets 25c*

PRICES CONTINUE SLOWLY DOWNWARD

LABOUR DEPARTMENT FIGURES SHOW SEVERAL DECREASES DURINT JANUARY.

OTTAWA, Feb. 11.—Prices slowly but surely continue to fall. Information gathered by the Prices Branch of the Labour Department shows that during January there were decreases in retail prices of nearly all staple lines of foods.

The index number of wholesale prices was down to 281.3, as compared with 336.4 for January a year ago, and 136.5 for January, 1914.

In the retail prices, the average cost of a list of twenty-nine staple foods at the beginning of January was $14.48 as compared with $15.30 a year ago.

HUGHES IS SECRETARY OF STATE.

(United Press.)

ST. AUGUSTINE, Feb. 11.—President-elect Harding verbally announced to-day that Charles E. Hughes will be his Secretary of State.

Some men uphold a good thing, and some others attempt to hold it up.

DR. M. C. GOODWIN
Chiropractor
PALMER SCHOOL GRADUATE
Suite 106-108, Barrie Building
Phone 431, Peterborough
LADY ATTENDANT
Office Hours 10 to 12 a.m. 2 to 4 7 to 8 p.m

YOUR CHILD'S
Musical Training Demands a Piano in Perfect Tune. CALL—
W. C. MORTON
EXPERT PIANO AND PLAYER PIANO TUNER
Heintzman Hall, Hunter Street
PHONE 258

PETERBORO
AUTO and TAXI LIVERY
286½ CHARLOTTE STREET
Phones: 130, 783, 890J
—DAY OR NIGHT—
Drivers: W. J. Clancy, M. Dutch Pammett, H. Stinson, J. Drummond
Cars Washed and Stored

The Shop for Ladies Wear
Our Specialty Exclusiveness
Misses' New
Spring Dresses
$19.50
All Wool Tricotine and Serge Dresses for Spring in the ever popular Navy Blue—materials are very fine in quality. Fifteen different styles to choose from. Sizes 14, 16, 18 and 36. Saturday Special
$19.50
"La Mode" LIMITED
371 George Street
J. A. McNabb, Mgr.
Phone 228w

School Exchange Photos
MATHIAS Photographer
We have some dainty folders, any style of style of finish you may desire.
Amateurs---Have us project your Pet Snap into a LARGER SIZE Print. It is our business. We Sell Films.

HEAVY TOLL IN WRECK.

(Canadian Press.)

HOT SPRINGS, Ark., Feb. 11. — Two engineers were killed and ten passengers injured when a Missouri Pacific passenger train was wrecked here.

IN MEMORIAM.

In loving memory of Mrs. Robert Telford, who died Feb. 11th, 1920.
—Husband and Family.

IN MEMORIAM

In memory of our dear Marion (Mrs. K. O. Woods) who died Feb. 11th, 1920.
Mr. and Mrs. J. E. Kendrey, Grace and Helen.

IN MEMORIAM.

WOODS. — In loving memory of Mrs. K. O. Woods (nee Marion Kendrey) who passed away Feb. 11th, 1920,
Mr. and Mrs. D. R. Kendrey, Ottawa.

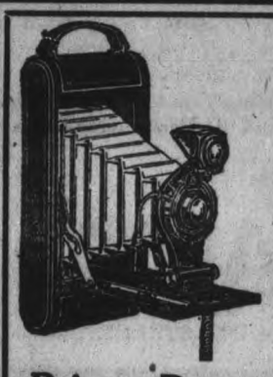

Prices Down
All Kodaks and Cameras Reduced in Price. Buy now
E. L. PAYNE
CHEMIST and DRUGGIST
Opposite Turnbull's

When Your Glasses Break

It need not mean inconvenience for any length of time. Our Power-driven Repair Plant and Expert Service will give you your Glasses back, good as new, in a very short time. No waits. Many repairs can be made within an hour. This is an important section of our New Parlors.

FOWLERS'
Registered Optometrists, Eyesight Specialists
A. A. FOWLER, Pam.B J. E. FOWLER
373 George Street

DR. W. A. SETTLE
OSTEOPATH
124 Hunter St. Phone 646
Hours 9 a.m. to 9 p.m.

Ladies' Ready-to-Wear Dept.
SPECIALS FOR SATURDAY
Dresses
(4 only)

Black and White Silk Foulard, trimmed with Georgette Frills and Girdles of black velvet ribbon. Regular $45.00. For.. .. .. **$27.50**

Black Taffeta and Georgette, Chenille and Bead Trimmed. Regular $55.00, For **$27.50**

Navy Taffeta, trimmed with ruching of Taffeta. Reg. $43.50 **$27.50**

Taupe Satin, tucked overskirt, and small panels of satin from shoulder to tucks in overskirt. White net collars. Regular $45.00, For **$27.50**

Barrie's LIMITED
Phone 340

"It's Confidence That Does It"
WEEK-END SPECIALS
— AT —
PORTER S. WHITE Co.'s

ORANGES We have received a large shipment of the Elephant Brand California Oranges. Anyone who has once eaten this fruit will recognize the brand at a glance. Each Orange is tagged. We are offering a very Special Price, dozen - - - - - - **55c**

ALSO SMALLER SIZES AT 40c & 45c DOZ.

Marmalade Oranges, doz. 50c
Lemons, doz. 30c
Bananas, doz. ..... 50c and 60c

GRAPEFRUIT, APPLES, CRANBERRIES

A Delicious Line of Florida Grapefruit, priced at—2 for 25c —This is a Choice Fruit—
Also others at, each 10c
Spy Apples, peck ..... 40c, 50c, 60c, and 70c
Cranberries, quart 35c

VEGETABLES

Head Lettuce, Cauliflower, Celery, Parsnips, Carrots, and Turnips.
POTATOES, peck 25c

ROLLED OATS— 10 Lbs. for 45c

LARD, SHORTENING, AND BACON.

Gunn's Pure Maple Leaf Lard, in 5lb. pails, lb. 25c
Rose Brand Lard, 1lb. prints 30c
Rose Brand Lard, 3lb. and 5lb. pails, lb. 29c
Shortening, 1lb. prints 20c
3lb. and 5lb. pails, lb. 19c
Crisco, 1lb. pails 29c
3lb. and 9lb. tins, lb. 28c
Ingersoll Breakfast Bacon — nicely streaked, very mild in cure, lb. 63c
Gunn's Special Back Bacon, in casings, lb. 75c

ST. LAWRENCE GRANUEATED SUGAR—the Very Best—5 Lbs. for 55c

SUNDRIES

Star Ammonia, 3 pkgs. 25c
Gold Dust, 3 pkgs. 25c
Dutch Cleanser, 2 pkgs. 25c
Eze Wash Powder, 3 pkgs... 25c
Snowflake, pkg. 30c
Pure Gold Salad Dressing — 2 pkgs. 25c
Pure Gold Quick Puddings — 2 pkgs. 25c
Rice, 3lb. 25c
Peas, Marrowfat, 1lb. 10c
Beans, 11lb. $1.00—3lb. 25c
Snider's Soup, 2 tins 25c

BLACK TEA— Another Large Shipment to Sell at— —3 POUNDS FOR $1.00—

Shell Brand Macaroni, 2 pkgs. 25c
Liby's Dill Pickles, large tin 35c
Libby's Baked Beans, large tin 20c
Libby's Asparagus Soup, 2 tins 25c

DRIED FRUIT.

Dates, lb. 18c
Muscatel Raisins, lb. 25c
3lb. 65c
Prunes, very large, lb. 25c
Apricots, Standard, lb. 35c
Seedless Raisins, 15oz. pkg., 27c

PASTRY FLOUR— 24lb. Sack $1.44
7lb. Sack ..... .43

Shopping early will facilitate delivery
PORTER S. WHITE CO.
Phone 208 - - - 334 George Street

FEB. 12., 1921

MISSING

WOOD THOROUGHLY DRY.
Principally hardwood. Length 18 to 24 inches. Delivered direct from car, Bogue's siding, Edinburgh street, at $6.50 per load, or cut once in two $7.25 per load. This is your chance to obtain first class DRY WOOD.
J. DOUGHTY, North End Wood Yard
Dublin Street. Phone 1106J till 9 p.m

The Evening Examiner

PROBABILITIES.
Northerly winds: generally fair, and becoming colder.
Tuesday — Fair and colder.

VOL. XLIX. NO 37 PETERBOROUGH, MONDAY FEBRUARY 14, 1921 PRICE THREE CENTS

SHAKE-UP IN THE BRITISH GOVERNMENT

CHURCHILL SUCCEEDS MILNER, SIR L. W. EVANS TO WAR OFFICE, LORD LEE HEADS NAVY —OTHER CHANGES.

THEIR PAST RECORDS

(Canadian Press).

LONDON, Feb. 14.—King George Saturday approved the appointments of Winston Spencer Churchill as Secretary for the Colonies, Sir Laming Worthington Evans as Secretary for War, Lord Lee of Fareham as First Lord of the Admiralty, and Sir Arthur Griffith-Boscawen as President of the Board of Agriculture.

Rt. Hon. Winston Churchill, soldier, politician and writer, was Under-Secretary of State for the Colonies from 1906-8 and became President of the Board of Trade in 1908, for three years. Later he filled the post of Home Secretary, until 1911, and from then to 1915 he was First Lord of the Admiralty.

Entering the army in 1895, he served in Cuba, and in the Indian campaigns. He acted as correspondent for The Morning Post in South Africa. He was born on November 30, 1874, eldest son of the late Right Hon. Lord Randolph Churchill.

To War Office.

Sir L. Worthington Evans, born on August 25, 1868, and M.P. for Colchester since 1910, admitted as a solicitor with honors in 1890, and retired. He was a member of the Board of Trade Committee for Reform of Company Law in 1905. Later he was vice-chairman of the National Unionist Association. At one time he was appointed special manager by high court in connection with the London and Globe and British American Companies, following the Whitaker-Wright smash in 1904.

New First Lord.

Lord Lee, M.P. for Fareham division of Hampshire since 1900, was born in 1868. He entered the Royal Artillery in 1888, and was professor of strategy and tactics, R.M.C., Canada, from 1893-98. He was chairman of the Parliamentary Aerial Defence Committee, and Civil Lord of the Admiralty, 1903-05.

He went into the war in 1914 and was detailed for special service with the expeditionary force as colonel on the staff.

Advance Australia!

Sir Arthur Griffith-Boscawen, former Minister of Education in New South Wales, was born in Westmeath, Ireland. In 1910-15 he was Minister of Public Works and M.P. for N.S.W. For ten years he was a trustee of the Savings Bank, N.S.W.

He published various pamphlets on current topics, including "The Truth About the Transvaal," and the labour platform.

AT THE THEATRES

GRAND — The world's greatest melo-drama, "The Whip," an original Drury Lane (London) production.

THE ALLEN — Everybody's picture, "Dinty," featuring Wesley Barry. Fun and thrills.

EMPIRE—Elaine Hammerstein in "The Point of View," the story of a girl who tried to shirk love. Also comedy.

REGENT— "The World and His Wife," and Britain's best screen comedy, "Alf's Button."

DON'T USE DRUGS FOR HEADACHES

They do not cure, and will become a habit. More than likely your eyes are to blame. Your vision may be good, but the muscles may be weak. Don't wonder whether or not your eyes are efficient, let us examine them and tell you. W. H. Lacey, Optometrist, 410 George street.

"NOTICE TO CONSUMERS RESIDING ON CHARLOTTE STREET AND GILMOUR STREET, WEST OF PARK: LIGHT WILL BE SHUT OFF FROM 1 UNTIL 4.30 P.M., COMMENCING MONDAY, FEB. 14TH, FOR A FEW DAYS FOR LINE CONSTRUCTION."
PETERBOROUGH UTILITIES COMMISSION.
PER H. O. FISK, MANAGER.

The Evening Examiner
SPECIAL EDITION
Dinty Discovered at the Allen To-day

WHERE SIR WILFRED LAURIER SLEEPS. — Design of the monument to be erected over the grave of the Right Hon. Sir Wilfred Laurier, former Prime Minister of Canada. The old chieftain of the Liberal Party sleeps beneath a row of poplars in the Notre Dame Cemetery at Ottawa. Fifty-seven designs were submitted for the monument, the money for which had been raised throughout Canada by popular subscriptions, in sums ranging from ten cents to five dollars. The design of Lalberte & Cote, of Montreal was finally accepted, but the prize money, $1,000, was divided equally between that company and W. D. Cromarty of Ottawa, George Moorehouse & King of Toronto, Emanuel Hahn of Toronto, and B. A. Dore of Ottawa.

FEAR RESULTS OF CHANGE IN THE MINISTRY

WIDE DIVERGENCE OF OPINION IN GOVERNMENT REGARDING CABINET RECONSTRUCTION AND SOME MISGIVINGS.

RUMORS ARE PERSISTENT

(Special to The Examiner.)

OTTAWA, Feb. 14. — There is a wide divergence of opinion among Government members as to the expediency of Cabinet reconstruction at a time when the Government's majority is at best precarious and when the presence of every available member in the House is an urgent necessity. The promotion of any member from the back to the treasury benches, means his forced absence from the House for a period of a couple of months. The retirement of a minister to make way for the newcomer, may mean his transfer to the Senate or elsewhere, or ris relegation to the back benches in a more or less disgruntled frame of mind.

Nevertheless, and in spite of a sort of official denial by the Government last week, rumors of re-organization still persist. The names of Messrs. Stevens, Manion and Stewart continue to be mentioned, though each and all decline to say anything definite on the matter one way or another. Rumors of Quebec representation are coupled with the names of Messrs. Gauthier, Boivin (Deputy Speaker' and Mondou. The latter, however, in old Conservative circles from Quebec, is regarded as an absolute impossibility. Since his appointment to the position of Deputy Speaker by the Union Government, he has fairly consistently voted with the Liberals, and has retained their respect. As for Mr. Gauthier, he has declined to sit longer on the Opposition side, but there are many who doubt that he will ever secure a place on the treasury benches.

It is suggested by some that Premier Meighen, if he decided upon re-construction, will lay his slate before Parliament, declare his intenion of issuing writes for all by-elections, will request the temporary clemency of Parliament pending the holding of such elections and the passing of supply and necessary legislation and will pledge himself to be bound by the mandate as reflected in the result of the contests.

SOVIET MINISTER NOT OVERSANGUINE

IF TRADE AGREEMENT NOT SIGNED COMPLICATIONS MIGHT ARISE.

LONDON, Feb. 14.—M. Tchitcherin, Soviet Foreign Minister, is not over sanguine concerning the trade agreement with Great Britain, according to the Moscow correspondent of the Herald.

After expressing this opinion to the correspondent the Foreign Minister is reported to have said that if it were not signed the situation in the near future would become more critical. The Soviet, he declared, had amended the agreement by inserting provisions for the formal recognition of Persia and other Eastern States.

City Hockey League
TWO GAMES Wednesday Night

WOMAN GIVEN POISON BY A PHARMACIST?

DOCTOR CHARGES THAT MISTAKE WAS MADE BY DRUGGIST IN PREPARING PRESCRIPTION WHICH CAUSED DEATH.

WILL HOLD AN INQUEST

(Canadian Press).

TORONTO, Feb. 14.—Mrs. Ethel Ruznik, aged 33 years, of 2?1 Augusta Avenue, died in the General Hospital at 2.00 yesterday afternoon trom poisoning. Mrs. Ruznik succumbed after taking a powder which, it is alleged by the police, had been given by a druggist in mistake for medicine called for in a doctor's prescription.

Mrs. Ruznik was in poor health, suffering from stomach trouble, and was being attended by Dr. M. A. Pollock, 425 Bloor Street West. On Saturday night Dr. Pollock examined the patient in his office and decided to take an X-ray before operating. He gave her a prescription for "barium sulphate chemically pure," which he told her to take Sunday morning and return to his office in the afternoon for the X-ray. Mrs. Ruznik, accompanied by her husband, Max, went to a drug store on Saturday night, and had the prescription filled.

Fear Wrong Powder Given.

Sergeant of Detectives Alex. Murray stated that the proprietor of the store was in charge at the time. In making up the prescription he is believed to have given Mrs. Ruznik "barium sulphurite," which is poison.

Not noticing the label on the medicine bottle, Mrs. Ruznik took some of the poison yesterday morning. She became very ill and Dr. Pollock was notified. When the doctor arrived at the house he found his patient had been removed to the hospital. Mrs. Ruznik rapidly became unconscious and died.

Colour is Different.

Dr. Pollock, when interviewed last night, said he had been attending Mrs. Ruznik for eight years. The medicine he prescribed was not harmful. He could not understand how the mistake was made. The medicine ordered was in the form of a white powder. "Barium sulphurite" is also a powder, but similar in colour to gunpowder.

Chief Coroner Arthur Jukes Johnson was furnished with a report of the police investigation, and will appoint a Coroner to-day to hold an investigation. From information learned from the police yesterday the Chief Coroner decided an injury should be held.

LITTLE BUT BIG

THE LITTLE PIANO WITH THE BIG TONE.

It is a smaller piano — the new miniature upright grand, manufactured by Ye Ode Firme Heintzman & Co., Limited, George and Hunter streets, Peterborough, than the average sized upright, but it combines within its dimensions all the charm of the beautiful tone and delicacy of touch that is a marked feature of every piano bearing the name of this old-established 70 year firm.

EPIDEMIC OF FLU

LINDSAY, Feb. 14.—An epidemic of 'flu has broken out at Eganville and ex-Mayor McLean has been telegraphed to send nurses from Lindsay But owing to the amount of sickness prevailing in the latter place, no nurs, es could be spared

TENTACLES OF SOVIET REACH THE DOMINION

MISS AMY M'KONE TELLS WOMEN'S CANADIAN CLUB OF EXPERIENCES IN RUSSIA, AND CANADA'S DANGER.

TYRANNY OF THE REDS

At the meeting of the Canadian Women's Club on Saturday afternoon in the Public Library, Miss Archer read a letter from the Armenian Relief Association of Canada, asking for further help for the thousands of orphan children in dire need through causes over which they had no control. It was decided to at once forward $30, with a possibility of a further remittance later on.

Miss Amy McKone addressed the ladies on "Personal Experiences in Russia." This was a keen, well-put narration of the horrors of Bolshevism, and would doubtless bear welcome repetition in a larger hall, before a large audience. The speaker, an Englishwoman who had lived for years in Japan, China and Korea, going into Siberia in 1918 with the American Red Cross, living for many months in first-hand communication with all classes of the Russian people was well qualified to speak on Bolshevistic rule.

The Tsar's Gentle Consideration

In Tomsk, the Boston of Siberia, that beautiful white city built by the late Tsar at the end of the old Moscow road, so that the shackled convicts departing on foot for the salt mine might realize very plainly all that they left behind, there was a hospital of 900 beds which had been stipped by the Red forces of all drugs bedding, dressings and fuel. It was to this city that refugees poured in by day and night from all parts of Russia, fleeing before the Bolshevists and every inch of space was taken by the living, by the sick suffering from the malignant fevers that swept over the land, and the dead whom no one cared to bury. "Siberia presents the spectacle of a great bloody giant, fighting on, in the grasp of the most absolute group of despots the world has ever seen. Bolshevism here has destroyed national unity, trade and commerce, and free communication with the outside world, it leaves behind it everywhere heaps of unsightly ruins, and has left to death disease and starvation what was once termed the granary of the world."

No Middle Classes.

The old Russia had no middle class. There were the aristocrats, the Intelligenzia, many of whom were reformers, but are most bitterly hated by the Reds, and the uncouth, illiteraee peasant class, comprising about 80 per cent. of the total population, who were willing to embrace any new doctrine, knowing that nothing could be worse than what they had. But the peasants are leaving the Red standard, and the speaker declared taat Bolshevik forces are now composed mainly of Chinese and Mongolian bandits. The skilled artisans, regarded with almost as much hatred as the aristocrats, were all put to death, and Russian industries are clogged with ignorant, unskilled workers. One of the Bolshevik boasts is that education shall be free for all, and consequently in the University of Moscow, entrance examinations have been abolished. There are many attending it who cannot read or write and a former washerwoman is one of the professors.

Lenine and Trotsky.

Of the two great pillars of Russian freedom, one, the German Russian, Lenine, who is the brains of the movement, started out working for Germany, but still with some Utopian idea of establishing a communistic state, but, the other, the arm of the sect, the German Jew, Trotsky, is nothing but an unscrupulous despot, whose one aim is to increase his own power and wealth.

In Moscow, in October of last year, there were 110 people killed by order, in November, 130, in December, 189, and in January of this year 319 were despatched, because Lenine declared that the Intelligenzia, were not being removed quickly enough. He has declared his intention of going on until every man, woman and child belonging to the old Intelligenzia or educated, cultured class, has been destroyed He also intends to spread the Soviet movement throughout the world, beginning with the British Empire and paying particular attention to Canada and Australia. The speaker declared that there are at present in Canada fifteen socities pledged, even at the price of life, to spread Bolshevism throughout this country, and that, in one place in the West where she spoke against it disturbance became so violent that she was compelled to leave by the back door, and she attributed the defeat of Admiral Kolchak's army at the hands of the Bolshevists to the intervention of the Labor parties of England and the United States.

Parliament Opens With Pomp of Old; Crisis Threatened

WHAT WILL DEVELOP IMPOSSIBLE TO FORECAST BUT IT IS CERTAIN THAT CRISIS WILL BE REACHED EARLY

SITUATION IS TENSE

Canadian Press)

OTTAWA, Feb. 14.—The fifth session of the thirteenth Parliament of Canada opened this afternoon in the new Senate Chamber, when the Duke of Devonshire formally declared the session open and delivered the speech from the throne. The session is expected to be full of fight. Members of the opposition are determined, they say to force an early election and some of the government supporters are said to be strongly in favor of early dissolution and an appeal to the country. The first move to this end is expected to come when Hon. W L MacKenzie King gets the floor tomorrow. He is expected to move an amendment to the address in which he will call for dissolution and an early election. The opening ceremony to-day was carried out with much of the pre-war pomp and display.

The tariff revision will be the main business of the session, it is expected. Apart from that, so far as is at present indicated, the Government's legislative programme is not heavy. Authority may be sought to create a new department dealing with returned soldiers' problems, and known as the Department of Soldiers' Welfare. The Copyright Bill is likely to be brought in again. Taken as a whole, the session is likely to be characterized by keen battling, with the possibility in view of an appeal to the polls. Government supporters are confident, however, that they will have a good working majority.

Members are already gathering to the capital for the opening of Parliament. Government members are arriving with something of foreboding in their mien, and with no certainty as to whether the session shal lbe long or whether dissolution will be early precipitated. Liberal members still wear the smile engendered by the victory of West Peterborough, and appear to be in a fighting mood. Progressive members are a bit dubious. Hon. T. A. Crerar, their leader, will not be down till the 21st, and it is realized by his followers that the opening days may be critical days. Dr. Clark of Red Deer will be leader in an acting capacity until his chief arrives.

Cabinet Changes Put Off?

A sort of official denial of rumours of reconstruction of the Cabinet has been issued. It may be taken for what it is worth. Obviously the Government must go on or go under. Cabinet reconstruction was certainly in contemplation, if it has been abandoned it is because discretion has been deemed the better part of valor. Every member on the back benches promoted to the treasury benches is a vote lost to the Government in the House for a period of two months, inas much as the appointee cannot sit until he has been re-elected, and the Government at present has not votes to spare. Its majority, as a matter of fact, is quite precarious.

Liberals Will Fight.

The Liberals will start to fight from the first clang of the gong. At the first opportunity an amendment will be offered to the address whose purpose it will be to force a general election. Progressives last session voted for such a resolution moved by Mr. King. This session they are in a bit of a quandary; they profess not to want a general election until after a redistribution of Federal seats by which the prairie provinces hope to have their representation increased by a score or so, and that of Ontario, where the "big interests" live, decreased. So that they are liable to vote down any resolution calling for immediate dissolution. If, however, the King amendment is in the nature simply of a vote of lack of confidence it will be hard for the progressives to evade voting for it.

Indeed the resolution will not be generally popular in a House where quarters are comfortable and among men to whom $4,000 a session looks good.

TORONTO LIVE STOCK

(Canadian Press.)

TORONTO, Feb. 14.— Cattle receipts were heavy and trade draggy. Choice butcher steers, $9 to $10; butcher cows, medium, $5 to $7; salves, $14 to $16; lambs, $11 to $19; hogs, fed and watred, selects, $14.50.

Knox Church Minstrel Show
TO-MORROW AND WEDNESDAY EVENINGS.

CANADIAN DOLLAR AT NEW York to-day ..... 88.03 cts.

PRINCE OF WALES RECEIVES CURLERS

(Canadian Press)

LONDON, Feb. 14 — The Prince of Wales has received Judge Patterson, Captain of the Canadian Curlers and accepted the team's badge as a momento of the occasion. The Canadian curlers will deposit a wreath on the cenotaph in Whitehall in memory of the curlers of the Empire and will go to France, where they will visit the Canadian battlefields and cemeteries. Lord Beaverbrook entertained the curlers last evening the company including the Lord Chancellor, Lord Birkenhead, Bonar Law and Sir George Perley, Canadian High Commissioner. In a brief speech Judge Patterson told the gathering that there was no feeling in Canada against an appeal to the Privy Council

R. M. Waddell and Robert Hicks of Peterborough, are members of the team.

C.N.R. NOT TO ABIDE BY THE BOARD REPORT

DIRECTORATE DECIDES TO KEEP "NO POLITICS" ORDER IN FORCE BUT WILL REINSTATE DISCHARGED MEN.

TO ENFORCE STRICTLY

(Canadian Press)

TORONTO, Feb. 14.—The directorate of the Canadian National Railways has refused to abide by the majority report of the Board of Conciliation which investigated the dispute between the railway and its employees over the "no politics" order of President Hanna and in a letter to the Deputy Minister of Labor President Hanna states that the order will remain in force and that it will be strictly enforced in the future. The three employees who have been discharged for participating in politics will, however, be reinstated and will receive back pay. They will receive leave of absence to attend the sessions of the Legislatures of which they are members until the expiration of their terms.

Hon. Senator Gideon Robertson, Minister of Labor, seen at Ottawa, this morning, stated that no further action on the part of the Department was contemplated for the present.

RUMOURED CUBAN SUGAR COMMITTEE.

A rumour is going the rounds in sugar circles that President Menocal of Cuba will appoint a committee of seven to market the 1920-1921 sugar crop. The names mentioned for the committee include R. B. Hawley, president of the Cuban-American Sugar Company, Manuel Rionda, of the Cuba Cane Sugar Corporation, and W. A. Simonson, executive manager of the National City Bank. No definite action has yet been taken.

Practical sugar men have some doubts as to the value of such a committee, and recall unsuccessful pool agreement last year to hold the remainder of the 1920 Cuban crop for 30 cents. This resulted in Cuba's holding the bag for the rest of the world and the big unsold balance of the crop causing the financial smash there.

SHIPPED FROM ENGLAND.

PEMBROKE, Feb. 14.—Work on the new large Maguire Palmer, Paterson Company's splint factory is just about complete, and by the way the machinery is being rushed into place the factory will be in operation in a month's time, which is good news to the unemployed. It will give employment to about 150 hands at the start, and will gradually increase to 400, according to the arrival of the machinery which is on the way, having been shipped from England.

Y.M.C.A. SKATING NIGHT

The Y.M.C.A. will hold a skating night at Brock street Rink on Friday February 18th. There will be a special band in attendance and a good time is promised. The admission will be 25c.

TARIFF WALL AGAINST US NOT WANTED

NORTH-WESTERN UNITED STATES WANTS NO BARRIERS AGAINST CANADA—IS GLAD FORDNEY BILL SHELVED

SAYS DULUTH MAN

"We people of the Northwest, es-"pecially in the grain states, are glad "that the Fordney Bill was shelved. "Those farmers who wanted it were "the one who had suffered from the "depression in prices, and who "thought an embargo would be a good "thing, but, as a whole, we do not "want any trade barriers between Can-"ada and the United States. We do not "think there is any possibility of this "Bill coming up again next session, "and we are all glad of it. We want "to do business with Canada without "any high tariff walls," said Mr. H. F. Salyords, President of the Duluth Board of Trade in a short interview with an Examiner representative at the Empress Hotel on Saturday afternoon.

Hard Times Unknown.

He remarked that while Duluth itself is part of the great iron range of Lake Michigan, where hard times are practically unknown, on account of the high wage standard maintained by the United States. Steel Corporation, that, for the farming communities five hundred miles away in North Dakota and Montana, bankers and grain dealers were doubtful if they were going to realize much from the old crop. Re-adjustment conditions will not permit them to realize more than the present price of $1.50 per bushel, and there will be little change until they get into the new crop in the coming fall. He said that prices on commodities still remained high in the United States, and there was no rapid decline in the cost of living.

Our Soothing City.

He thought that "soothing and rest-"ful is the best way of describing your "nice-looking little city." He had been told that "Peterborough" was a "little backwoods lumber camp," and was agreeably surprised by what he had seen of it. The Saturday market, especially, had impressed him favorably, with its nicely dressed women selling butter and eggs and the very evident pervading spirit of co-operation between farmers and townspeople. "We have nothing like it in our part of the country," he said, but remarked that the spirit of co-operation was in the air, and that the contrast between our system of protecting the farmers and that of the American plan of allowing strong commission merchants to hold up prices and create monopolies for their own benefit, was decidedly in our favour.

Banking System Praised.

Our banking system came in for a share of praise also. It seems odd to an American in passing through a small town to see a little bank window marked, "Our assets are —— million million dollars," but the advantages of our system are plain enough when one considers the movement of the crops, and our instant and easy access to funds for all such purposes. "We, as a people, are not as frugal as the Canadians. We have more of the foreign and transient element in our population, which does not make for heavy savings accounts. The Americans have the reputation for doing big things, but after all, you are more substantial. One thing we want in the United States is freer and better co-operation with Canada. We want nothing in the way of embargoes. We want to sell our goods and have free passage of money, with no duties. It is ridiculous for the two countries to have different money and such a high rate of exchange, but when the world trouble is over, things will be more normal."

SUNDAY CONCERTS WILL BE ARRANGED

PROCEEDS ARE TO BE DEVOTED TO CHARITABLE PURPOSES.

Arrangements are under way for a series of Sunday night concerts, with vocal and band music, as the principal features of the programme, to be held in the Grand Opera House, the proceeds to be devoted to charitable purposes. The Trans-Canada Theatres, Limited, owners of the Grand, will derive no financial benefit from these concerts, Mr. W. J. Phillips, the local manager, having made the necessary arrangements. It is proposed to have the concerts commence at 8.30 o'clock so that the church services will not be interfered with, and a silver collection will be taken at the door. The Children's Aid Society, St. Vincent's Orphanage and other institutions will in turn benefit from the concerts.

KEPT CLEAR OF MARKET

LINDSAY, Feb. 14. — Farmer's wives kept clean of the local market on Saturday and took all their baskets to the stores. Eggs sold at 45 to 50c and butter at 55c.

SLAB WOOD

We will sell our Dry Mixed Slab Wood all this week for $11.00 per cord or 3 cords for $30.00. Those who use this class of fuel would be wise to put in the balance of their winter's supply now.

A. LOW & COMPANY
—262 SIMCOE STREET—
'Phone 697 — Nights and Hol. 396

CHILDREN'S AID SOCIETY
of
PETERBORO CITY AND COUNTY.
For the Care of Neglected and Ill-treated Children.
CHILDREN FOR ADOPTION.
G. W. POWELL,
Assistant Secretary and Inspector, 639 George street. Phone 1044W. Office Hours, 12 to 2 and 6 to 8 p.m.

MONEY TO LOAN.
We have funds to loan on Real Estate Security at the lowest rates. GORDON & O'BRIEN, Phone 219.

DENTISTRY.
DR. J. F. O'BRIEN, Dentist. Office formerly occupied by Dr. McKenty, No. 276 George street. Open evenings by appointment.

OSTEOPATHY.
DR. BRUCE E. MARSHALL—Osteopathic Physician. Office: 248 Hunter street. Hours, 9 to 11 a.m., 2 to 4 p.m., 7 to 8 p.m. Telephone 116W.
DRS. WALMSLEY & SETTLE—Osteopathic Physicians. Office in Sur. Life Building, corner of Hunter and Water streets. Entrance 124 Hunter street. Phone 640. Office hours, 9 a.m., to 9 p.m.

MEDICAL.
DR. BUCHANAN, F.R.C.S., Edinburgh, M.B. C. Edin., L.R.C.P., London. Eye, Ear, Nose and Throat Specialist. Hours, 9-11, 2-4 p.m., 7-8 p.m. Phone 519. Office, corner of Water and Murray streets.
DR. E. E. HARVEY, Silver Medalist, University of Toronto. Special attention to Diseases of Women and Children. Office hours, 1.30 to 6 p.m., 7 to 8 p.m. Phone 222. Office, 212 Brock street.

BARRISTERS AND SOLICITORS.
GORDON & O'BRIEN—Barristers, Solicitors, Notaries. Money to loan on easy terms. Special attention to patents and trade marks. Phone 219. G. M. Gordon, J. A. O'Brien.
S. T. MEDD, Barrister, Solicitor, Notary, Office over the Dominion Bank, corner of George and Simcoe streets. Telephone No. 22. Private funds to loan at current rates upon easy terms.
C. R. WIDDIFIELD, B.A., Barrister, etc., and Solicitor for the City of Peterboro. Money to loan. Office over the Bank of Commerce. Phone 550.
PECK, KERR & McELDERRY—Barristers, Solicitors and Notaries. Office, Water street, Peterboro. Money to loan at the lowest current rates of interest on easy terms of payment.
E. A. Peck, F. D. Kerr, V. J. McElderry.
O'CONNELL & CORKERY—Barristers, Solicitors and Notaries. Money to loan at the lowest current rates of interest. Daniel O'Connell, John R. Corkery. Hunter street, two doors west of the Post Office.
DUMBLE & JOHNSTON—Barristers, Solicitors, etc. Office over the Toronto Savings and Loan Company, George street. D. W. Dumble, K.C., W. Johnston.
A. E. DIXON—Barrister, Solicitor, etc. Office corner Hunter and George streets. Entrance next to Medill's drug store.
HALL & HALL—Barristers, Solicitors and Notaries Public. Hunter street, Peterborough, next to St. John's church. Money to loan at the lowest rates of interest. F. H. D. Hall. Basil O. Hall.
MOORE & WEARING—Barristers and Solicitors, 403 Water street, opposite the Post Office. Money to loan at the lowest current rates of interest. W. H. Moore, K. C., Jos. Wearing, M.A.
C. R. HALL—Barrister, Solicitor, etc., Peterborough, Ont. Office, corner of Hunter and Water streets, over the Canadian Bank of Commerce. Trust funds to loan on easy terms of payment.
JAMES FORDYCE STRICKLAND—Barrister, Solicitor, Notary Public. Money to loan. 124 Hunter street, Peterboro. Phone 161.

ARCHITECTS.
W. & WALTER R. L. BLACKWELL—Architects. Office, Bank of Commerce Building, corner Hunter and Water streets. Telephones: Office 1300J: residence 1272.
W. H. BARRY—Architect. Plans prepared for monumental, Commercial and Domestic Buildings. Office, 589 Gilmour street. Phone 567W.

Railway Time Tables

GRAND TRUNK RAILWAY.
(Corrected to Date.)

No. 96—8.10 a.m., for Port Hope and Toronto.
No. 92—8.20 a.m., for Lindsay, Blackwater Junction, Orillia, Midland, North Bay and Toronto.
No. 98—8.25 a.m., for Hastings, Campbellford, Belleville and points on the Main Line East.
No. 869—8.30 a.m., for Lakefield.
No. 92—12.04 p.m., for Lindsay, Port Hope, Toronto, Buffalo, making connection with International Limited for London, Detroit and Chicago.
No. 871—12.15 p.m., for Lakefield.
No. 100—2.00 p.m., for Hastings, Campbellford and Belleville.
No. 95—5.40 p.m., for Lindsay, Orillia, Midland, North Bay and Toronto.
No. 94—9.10 p.m., for Port Hope, Montreal and Boston.
No. 99—8.19 p.m., for Lindsay.

CANADIAN PACIFIC RAILWAY.
(Corrected to Date.)

GOING EAST—
‡11.59 a.m.—Norwood, Havelock, Bonarlaw, Tweed, Perth, Smith's Falls, Kingston Ottawa, Montreal and intermediate points.
‡6.20 p.m.—Indian River, Norwood, Havelock.
‡12.15 a.m.—Havelock, Tweed, Kingston, Perth, Smith's Falls, Montreal, St. John, Boston and New York.
*1.30 a.m.—Havelock, Tweed, Kingston, Perth, Smith's Falls and Ottawa.
‡2.19 a.m.—Havelock, Smith's Falls and Montreal.
GOING WEST—
*3.16 p.m.—Myrtle, Toronto, Guelph, Goderich, Hamilton, Galt, Woodstock, St. Thomas, London, Chatham, Detroit, Chicago and New York.
‡4.00 p.m.—Toronto (Yonge St.) Owen Sound, Teeswater and Intermediate points.
‡7.20 a.m.—Toronto (Yonge street.)
‡7.35 a.m.—Toronto, Hamilton, Brantford, Buffalo, Rochester, Boston, New York, Galt, Woodstock, London, Chatham, Detroit and intermediate points between Peterboro and Toronto.
‡8.35 a.m.—Bethany, Lindsay, Orillia, Port McNicoll and intermediate points.
*3.20 p.m.—Toronto, Hamilton, Brantford, Buffalo, New York, Guelph, Galt, Woodstock, London, Windsor, Detroit Chicago and intermediate points between Peterboro and Toronto.
‡6.50 p.m.—Lindsay, Toronto, (Yonge St.) and intermediate points.
*Daily. ‡Sunday only. †Daily except Sunday. ‡Daily except Saturday.

Advertise in the Examiner.

Notice to Creditors

IN THE MATTER of the estate of Lila McElroy, of the City of Peterboro, in the County of Peterboro, clerk, and deceased.

NOTICE is hereby given pursuant to Section 56 of Chapter 121, R.S.O., 1914, that all persons having claims or demands against the estate of the said Lila McElroy, deceased, who died on or about the ninth day of December ,1920, are required to send by post prepaid, or deliver to the undersigned Administrator, The Trusts and Guarantee Company, Limited, Toronto, or to the undersigned, Messrs. Gordon and O'Brien, its Solicitors, on or before the twelfth day of February, 1921, their Christian and surnames, and addresses, with full particulars in writing of their claims, and statement of their accounts and the nature of the securities (if any) held by them, duly verified by statutory declaration.

AND TAKE NOTICE that after the said 12th day of February, 1921, the said administrator will proceed to distribute the assets of the said deceased among the parties entitled thereto having regard only to the claims of which it shall then have notice, and the said Trusts and Guarantee Co., Ltd., will not be liable for said assets, or any part thereof, to any person or persons of whose claim notice shall not have been received by it or its said Solicitor at the time of such distribution.

DATED, 10th day of January, 1921.
THE TRUSTS AND GUARANTEE COMPANY, LIMITED,
45 King street West, Toronto.
4d11 14 21 28

FOR SALE

FOR SALE — GOOD WICKER baby carriage. Apply Examiner for address. 3d 38 8784

FOR SALE — WHITE WICKER baby carriage. Nearly new. Apply to 535 Gilmour street. 3d 39 8792

FOR SALE — GOOD SOUND horse, not very old. Apply 249 Euclid Avenue. 3d 40 8810

FOR SALE—TWO HAND KNITters. Good condition. Apply after 5 p.m. to 473 King street. 3d 40 8804

FOR SALE — 1-2 H.P. MOTOR wood lathe, circular saw, j-g saw, shafting and belting. Apply 560 Wolfe street. 3d 40 5621

FOR SALE — "RIVAL" COAL heater, nickel trimming in A1 condition, also a very large picture frame 29 x 36 oval cut glass complete. Bargain prices. Apply 512 Sherbroke street. 3d 40 8798

FOR SALE — PAIR OF COUNter scales 250 lbs. Carpenter's work bench. Apply Examiner address. 3d 40 8801

FOR SALE — VAULT DOOR (oGldie and McCullogh) in perfect order. Apply Box 8788 Examiner. 3d 39 8788

FOR SALE — BURROWS ASH sifter almost new. Also box stove. Apply Examiner for address. 3d 39 8797

FOR SALE—FOUR GOOD COWS and three one year old cattle, horse cutter and harness and 78 hens. Apply at Mackey's 20 acres near Curtis Brick yard 3d 40 5618

FOR SALE — ONE NEW 7 FT. tobogган, man's light overcoat (new) one-piece serge dress, size 36 Sell cheap. Apply Examiner for address. 3d 39 5604

FOR SALE—UPRIGHT SMALL sized piano in good condition. Just what you want for your Summer cottage or for a flat. $80.00 cash. Apply Examiner for address. 3d 39 8794

FOR SALE—ONE GOOD 'HAPPY' Thought cook stove four holes, water front $37.50, also one book case with cupboard and glass door $16.00. Apply 65 Brock street. 3d 38 5576

FOR SALE—HANDSOME BLACK silk braid cape, double lined with black silk, trimmed with long silk fringe, also long black Kersey cloth coat trimmed with silk braid. Apply at Examiner for address.

FOR SALE — AUTO KNITTER Apply Examiner for address. 3d 38 8775

FOR SALE — 1 GOOD MAPLE Leaf cook stove. Will burn wood or coal, also electric cooker. Apply 556 Sherbrooke street. 3d 38 8778

WOOD FOR SALE — MIXED hardwood, $5 for one horse load 500 Gilchrist street or 'phone 1574W 28d 408412

FOR SALE— ONE REGISTERED Clydesdale mare of excellent quality weighing 1600 lbs. Rising five years old perfectly sound. Apply Wesley Dainard, R. R. No. 1 Ids. P. O. 3d 39 5618

R. R. NON-GLARE LENS—Approved by Provincial authorities, one pair any size expressed prepaid any part Ontario $1.25. Lincoln Art Glass St. Catharines, Ont. 14d 46 5513

Desirable Used Store Fittings For Sale
Suitable for Dry Goods, Gents' Furnishings, Groceries or Druggists.
Comprises 38 feet section Shelving with Lower Cupboards.
25-foot Cabinet with shelves, 36 drawers and 6 spacious double-doored bottom cupboards.
All in first-class condition and tastefully finished.
THIS IS A REAL SNAP
Apply 140 Hunter Street
2d-38

TENDERS FOR ASHES

SEALED TENDERS, addressed "Ald. R. N. Jones, Chairman, Property Committee," and endorsed "TENDER FOR ASHES," will be received at the Office of the undersigned up to Four o'clock p.m., on THURSDAY, the 24th Day of February, 1921, for the Ashes from the Incinerator, for the period of from March 1st, 1921, to February 28th, 1922.

Particulars may be obtained from the Sanitary Inspector. A Cash Deposit or Accepted Bank Cheque for the amount of the Tender must accompany each Tender, and will be retained as payment in advance from the person whose Tender is accepted. The lowest or any Tender not necessarily accepted.

S. R. ARMSTRONG,
3d-mwf-5217 City Clerk.

FOR RENT

FOR RENT — HEATED OFFICE IN Bank of Commerce Building. Immediate possession. Apply 437 George street. tf 3891

TO RENT — UNFURNISHED rooms. Apply Examiner for address. 3d 40 8812

TO RENT—A SMALL FURNISHed 4 roomed house, interior new. 'Phone 504W. 2d 38 5674

FOR RENT — FOUR UNFURnished rooms light and water. Use of bath. Apply Examiner for address 3d 38 8781

LARGE BRIGHT FRONT BEDroom for one or two men, also board. 'Phone 1630W. 3d 40 8809

TO LET—2 FURNISHED BEDrooms. Modern conveniences. Apply at 569 Water street, city. 6d 43 8806

TO LET—NICE WELL FURnished room in house with all modern conveniences. West central. Apply at Examiner for address 4d 38 8766

FOR RENT — HEATED ROOMS in Bank of Commerce Building Suitable for a Bachelor. Apply 437 George street. d t f 3686

FOR RENT— HEATED OFFICE on George street. Immediate Possession. Apply 437 George street.

TO RENT—ROOMS AND APARTments furnished or unfurnished housekeeping or boarding; steam heated and gas. 300 Queen's street. 12d 39 8638

TO RENT—ROOM AND BOARD for two young men North end. Apply Examiner for address. 3d 38 8779

HELP WANTED—Female

GIRL WANTED FOR LIGHT housework. Apply 302 Margaret Ave. 3d 38 5591

WANTED — GENERAL NO heavy work. Apply Examiner for address. 3d 40 8808

WANTED — WOMAN FOR cleaning by the hour. Apply Examiner for address. 3d 39 8796

WANTED — GOOD GENERAL Apply Examiner for address 3d 38 8777

WANTED — NURSE TO TAKE charge of small children. State wages and experience to Box 5632 Examiner. 3d 40 5632

WANTED — HOUSEKEEPER not over 40 to 45 years of age. Good place for one that would appreciate a good home Box 8790 Examiner. 2d 38 8790

WANTED — COMPETENT young woman as book-keeper and to assist in counter work. Apply Bond's Drug Store, corner of George and Hunter streets 3d 40 5623

HELP WANTED—Male

WANTED — EXPERIENCED truck driver, Ford truck. Apply Fitzpatrick Geraghty, Rubidge and Dalhousie. 1d 38 5622

FIREMEN, BRAKEMEN, BEGINners, $150-$200, later $300. Write Railway Box 8693 Examiner Office. 4 s 4 m 7-12-14-19-21-26-28-5

SMART YOUNG MAN TO WORK in drug store. Apprentice preferred Apply Bond's Drug Store, corner George and Hunter streets. 3d 40 5624

WANTED — TWO (2) FIRST class steam fitters. Apply Canadian General Electric Co., Peterborough, Ontario. 4d 38 5572

WANTED—A FIRST-CLASS PATtern maker. Apply Canadian General Electric Co., Peterborough, Ontario. 4d 38 5571

WANTED—AT ONCE CONTRACtors to build at the back of 380 George street, Apply Dominion Pool Room, 408 George street. 3d 40 8815

ARE YOU WORKING? IF NOT why not? We prepare you for good positions in a few weeks. Factories may close but beard and hair continue to grow and demand the services of a barber at all times. Write to-day for catalogue and full particulars. Moler Barber College 198 Queen street east, Toronto. 5ad 65 5098

SALESMAN—A SELF RESPECTing salesman, whose ambition is beyond his present place, might find more congenial employment with us and at same time double his income. We require a man of clean character; sound in mind and body of strong personality, who would appreciate a life's job with a fast growing concern where industry would be rewarded with far above average earnings; married man preferred. Apply A. J. Smith, 204 Barrie Building. 6d 42 8780

FOUND

FOUND — HEART SHAPED locket, with initials. Owner may have same by 'phoning 'phone W. 3d 40 8805

LOST.

LOST — SATURDAY PEARL necklace set with diamond. Finder leave at Examiner. Reward. 2d 39 5619

LOST—BOOK BETWEEN HUNter street bridge and Quaker Oats stand and on Driscoll Terrace. Finder leave at Examiner 3d 40 5633

LOST — SUNDAY NIGHT GOLD heart shaped tie pin sapphire stone. Finder please leave at Examiner. 1d 38 8814

BOARDERS WANTED

WANTED — TWO BUSINESS girls to room and board. Central All conveniences. Apply 176 London or 'phone 676W. 6d 39 8749

TWO LADY BOARDERS WANTed—conveniences. Central. Apply between 7 and 9 o'clock evenings 346 London Streeet. 6d38 8712

HOUSES & REAL ESTATE

FOR SALE — HOUSE WITH good garage price $3,000. Apply Examiner for address. 3d 38 8785

FOR SALE — 7 ROOMED 1 1-2 storey brick house, has lights, toilet and sink. Near C.G.E. Possession March 1st. Terms Apply W. Hall, 697 Water street. 6d 40 8763

HOME FOR SALE

DWELLING HOUSE, 247 BURNham street, eight rooms, newly decorated; modern conveniences and a desirable residence in everyway. Appointment to see the property can be made between 9 and 6 p.m. 'Phone 1130J. Send offers of purchase to W. Sharpe, 377 Keele street, Toronto. 12d 44 5536

STONEY LAKE COTTAGE FOR SALE—SITUATED ON ISLAND No. 1 Burleigh Bay, between Stoney Lake and Lovesick Lake; close to Burleigh Falls and Rapids; finest scenery on lake clearest water. Only a few yards to famous Burleigh Hotel and cottages, public telephone, garage, gas. Finest fishing and deer hunting. Seven rooms, four bedrooms, sitting room with fire place and living room. Beautifully wooded, about two acres. Cottage furnished and price reasonable. Terms to suit. G. W. Hatton, Solicitor, Peterborough. 12d 48 5613

TAXI LIVERY

GEORGE FOSTER, AUTO AND Taxi Livery, city and country driving, 64 Aylmer street, 'Phone 619W 28d 53 8615

POULTRY AND EGGS

WANTED — LIVE POULTRY. Highest market price paid. 'Phone 771 or apply 520 Elm street. 28d 43 8456

WANTED

WANTED — GO-CART IN GOOD condition. State price Apply Box 8816 Examiner Office. 3d 40 3816

MAN WANTS PRIVATE ROOM and board Five or six weeks. Central. Apply Examiner for address. 1d 38 8813

WANTED—BY TWO BOYS AGE 13 and 16, work after school and Saturdays. 'Phone 1023. 3d 38 8762

WANTED—A SMALL HOUSE OR 3 unfurnished rooms for a middle aged couple in a quiet house with convenjences near C.G.E. Apply 306 Maitland Ave. 6d 43 8807

YOUNG COUPLE DESIRE A large well furnished and heated room with board, in a refined modern home. Protestant. Apply Box 8818 Examiner. 3d 40 8818

WANTED TO RENT—50 TO 100 acres, 50 cultivated, with good buildings, within eight miles of Peterboro. Possession in April. Apply stating full particulars to Box 8799 Examiner. 3d m f w 42 8799

WANTED TO RENT — BY young couple small 4 or 5 roomed house with option of buying by 15th of March. Apply Examiner for address. 3d 40 8803

WANTED TO BUY — BRICK house in East City conveniences. Apply Box 8802 Examiner 3d 40 8802

WANTED TO RENT—COTTAGE at Chemong for July and August. Apply Examiner for address. 3d 39 5609

WANTED— SMALL FURNISHed apartment or room with kitchenette by two young business girls. Apply Box 8774 Examiner Office. 3d 38 8774

WANTED — DEALERS AND farmers to know that A. Weiss, 147 Grange Ave., Toronto, are direct buyers and pay top prices for dressed chickens, eggs and butter. Also cattle hides. Wants steady shippers, reliable service, same day returns. For square deals don't forget A. Weiss, 147 Grange Ave., Toronto. 4d 38 5573

TEAMS WANTED

TWO OR THREE GOOD TEAMS to haul logs. First class camp. Highest wages until spring. G. W. Armstrong, 176 McDonnel street 'Phone 147A 2d 39 8311

REDUCTION IN WAGES AND MATERIAL COST START BUILDING BOOM

FAR BEHIND ACTUAL NEEDS, CITIES ARE SO CROWDED THAT THEY ARE A MENACE TO PUBLIC HEALTH—READJUSTMENT MUST COME.

Manufacturers of both building brick and paving block have a large supply of goods on hand, says the Wall Street Journal. At this season of the year, however, the clayworking industry normally adds to its supply of building material.

While this has been an open winter, the practical difficulties that beset construction at this season of the year, such as protecting walls from freezing, etc., add materially to the cost of building. Therefore nothing but the most urgent work is being done.

There have been, up to this time, only minor reductions in the cost of building and although the need for new construction is one of the most serious problems of the time, the widely prevalent feeling that construction work can be done more cheaply later is causing prospective builders to delay work.

Labor costs in building and brick-making industries have not, except in rare cases, been reduced at all. It is therefore the opinion of leaders in this branch of work that there can be no great reduction in construction costs until there has been some readjustment of wages. This readjustment has already started. In a few cases wages have been cut and in most cases men are on strike.

A leading manufacturer of brick and tile machinery, who is attending the annual session of the National Brick Makers' Association here, said: "Our business is very good. Some of our competitors are not doing so well, but I believe that when wages are readjusted and the cost of building becomes nearer normal—that is somewhere near the 1914 level of cost—there will be one of the biggest building booms ever seen in this country. We are far behind actual needs now. The population in the cities are so crowded that they are a menace to public health.

"Our paving brick machinery department is fairly busy. We manufacture more of this class of machinery than any other concern in the world. We expect this business to be greatly stimulated when wage readjustment is effected. The brick paved road has proven its superiority over other material time and again. The great Indianapolis speedway is now paved with vitrified paving block. Other materials were tried first and found unsatisfactory.

"Many states like Ohio, for instance, already have hundreds of miles of brick paved road. The increasing number of automobiles has caused more interest to be taken in good roads than ever before, and nothing has ever put road material to such a severe test as heavy, speeding, motor trucks.

"Millions of dollars worth of bonds have been voted by communities all over the country for good roads, but the cost of construction for the time being is holding up much of this work. Before the war the cost of a mile of brick paved country road was about $30,000; it is now about $65,000. State and county officials consider the cost excessive and are refusing to pay it. Later on this work will be done.

"The price of money—that is, the difficulty of selling bonds except on a high yield basis—is also having an adverse effect on the good roads movement. Bankers, however, of the Middle West believe that before the end of the year money can be had on more favorable terms than it can be had now.

"If the automobile is to continue with us we must have good roads. As the population increases, the need for new construction will become still more urgent. If even absolute necessities are to be met, one cannot escape a feeling of optimism, so far as home and road building are concerned."

CRUEL DECEPTION.

Atlanta, Ga., Feb. 14.—Mrs. F. A. South, who last month startled Atlanta with the announcement that at the age of 52 she had given birth to triplets, has acknowledged in a statement that the three children, together with six others in the South home were obtained from foundling institutions.

BIRD QUITE UNKNOWN.

Cornwall, Vt., Feb. 14.—Ornithologist are endeavoring to determine the species of a strange bird that descended in the barnyard of Mrs. F. D. Manchester, wooed a Plymouth Rock hen and was slain in a duel with a jealous rooster. The intruder was grey about the size of a duck, had a long red beak and such short legs that it waddled with difficulty. Its feet were webbed and in fighting it used its bill like a rapier. Superior agility won for the rooster.

A QUEER HOUSEBOAT.

Boston, Feb. 14.—A frog which had taken up residence in a pickerel's stomach, was dispossessed by Harry Fairbanks, of this city, who hooked the fish through the ice at Mill Pond, N. H. A few minutes after eviction the firmisternial tailless amphibian shook off winter torpor and hopped languidly to new quarters behind a stove. The pickerel houseboat was 15 inches long.

CLAIMS WORLD-RECORD.

McColl, S. C., Feb. 15.—This town, "population 2,129," the guide-books aver, claims a world's record. A church survey just announced, disclosed only two men and a boy who are not church members, taking 12 years as minimum age. The females were unanimous.

FAILED IN CONTRACT.

Niami, Fla., Feb. 15.—Joe Thomas, an aged negro, is in trouble through failure to make good a contract to bring back to life, the late, lamented husband of a negro woman. She said she gave him $15 and the deceased's gold watch for the job. He said he buried the timepiece at the grave to rouse the sleeper but it didn't work.

REMOVAL NOTICE

MR. HARRY MOORE has moved to new premises at Corner of Hunter and Queen Streets, where he will carry on his Garage and Reo Agency.

Thanking our customers for past favours, we solicit your patronage for the coming season.

HARRY MOORE

ENDICOTT-JOHNSON STARTS NEW FACTORY

Addition at Johnson City Brings Total Productive Capacity Up to 100,000 Pairs Shoes Daily — All Other Factories on Full Time.

Boston—The Endicott Johnson Corporation has this week begun operations at a large new factory which was completed about two months ago at Johnson City.

This addition brings total productice capacity up to about 100,000 pairs of shoes a day. The new factory has, of course, started on a moderate scale but production will be gradually worked up as business develops.

Conditions at the time the new factory was completed did not warrant immediately starting it up as all the Endicott Johnson plants were then working on a curtailed basis.

Now, however, all the factories, with exception of the new one, are working on a full time basis. About the middle of January the plants at Johnson City, where about 75 p.c. of the company's product is manufactured, were increased from a 5-day week to a 6-day basis and the factories at Endicott, New York, have just recently been put on a full basis.

The starting of the new factory is indicative of the confidence of Endicott Johnson officials in the business outlook. They believe there will be a good steady improvement in demand for medium priced shoes. Everything points to the fact that stocks of merchandise have been pretty well liquidated.

IRISH OUTRAGES INCREASE.

(Canadian Press).

DUBLIN, Feb. 14.—An increase in the number of Sinn Fein attacks against the Crown forces and similar outrages in Ireland has been reported during the past week. Official reports to-day covering week-end activities, deal with outrages not only in Dublin and throughout the south and west, but even in the northern County of Monaghan and the north-western part of County Mayo, a region heretofore reported quiet. From two districts in Mayo the police reported finding on Saturday roads trenched with stone barricades erected across the highways, as if in preparation for ambuscades. One of the reports emanated from Ballaghadereen, the home of John Dillon. At Macroom, which since the Kilmichel ambush, has been occupied by large forces of auxiliaries, a fusillade was fired and three bombs were thrown. At Carrickmacross, County Monaghan, an attack was made upon a patrol of ten policemen within a few yards of their barracks.

NOTICE

SPIRELLA MADE-TO-MEASURE Corsets, Mrs. I. Magee, manager, 247 Park street 'Phone 561J. 3 mos. 8506

It is a Happy State where every man is his own Landlord. Why Not You be Yours?

4 Roomed Brick Cottage, with summer kitchen, toilet, cement cellar and central ..... $2,?00
7 roomed Brick House, with 3 piece bath; North End $3600
7 roomed Brick House on Reid street, below Charlotte; 3 piece bath and furnace. $4200

T. WALKER & Co
163 Hunter Street W.
'Phone 1002.

FOR SALE

Two-and-a-Half Storey Ten-Room House, lately decorated; large cellar; heated with furnace; modern improvements; two nice verandahs; large lawn; fine surroundings; centrally located.

100 ACRES.

This Farm is in a splendid location, 5 miles from Peterborough, on main road; good soil especially adapted to raising wheat and clover; all varieties of small fruit and berries for home use. Good 6-Room Brick House; good barn with basement. Terms reasonable. See this place at once if you want a Good Baragin.

J. T. O'CONNELL & CO.
136 Hunter St. W. Phone 376

BARBEAU'S CARTAGE

All kinds of Moving and Carting by careful and Experienced Men. A new Motor Truck has been added to our equipment, which will enable us to give better service than ever to our patrons. Satisfaction Guaranteed. No distance too far. New Furniture Van. Largest in the city. Household Effects moved with care.

A. BARBEAU

Live Hens Wanted
If you want to get the best price for your hens, bring them to
S. COHEN
189 CHARLOTTE ST.,
PETERBOROUGH. 'Phone 889J.

LIVE POULTRY

WANTED. Highest market price paid. OLD BOTTLES wanted; all kinds except medicine bottles. JUNK of all kinds bought. 'Phone 49W, and we will call.

Peterboro Rag & Metal Co.
433 Chambers St. W. ROTH, Mgr.

If You Want a Suit of Clothes
SEE ME—I have a dozen Suits Made-Up, and if there is one you like, I will make the Price Suit you.
J. L. WYATT, HUNTER STREET EAST CITY

ORIENTAL GARAGE

Auto repaired by experienced mechanics. Automibiles Accessories and Supplies, Tires, Tubes, Oils, Grease, Tube Vulcanizing and Oxygen Decarbonizing. Free Air

Service that's PROPER PROMPT and PRACTICAL
HANNAH & JONES
182 HUNTER STREET.
'Phone 1186.

SMALL BEGINNINGS

Many a successful man has laid the foundation of Wealth and Prosperity by starting a Savings Account with Small Sums.

Regular Deposits of Small Amounts will often accomplish more than Infrequent Deposits of Larger Sums. One Dollar will Open an Account for you in the Savings Department of this Institution.

Toronto Savings & Loan Co
437 GEORGE STREET :: PETERBOROUGH

YOUNG GIRL FINDS RELIEF

Wants to Tell Other Girls All About It

Evansville, Ind.—"I am eighteen years old and have been bothered for several months with irregular periods. Every month my back would ache and I always had a cold and felt drowsy and sleepy. I work in a millinery shop and I went to work everyday, but felt stupid and would have such cramps. I had seen Lydia E. Pinkham's Vegetable Compound advertised and had heard several women talk of it, so mother got me some. This Vegetable Compound is wonderful and it helped me very much, so that during my periods I am not now sick or drowsy. I have told many girls about it and would be glad to help anyone who is troubled with similar ailments." — STELLA LINXWILER, 6 Second St., Evansville, Ind.

Some girls lead lives of luxury, while others toil for their livelihood, but all are subject to the same physical laws and suffer in proportion to their violation. When such symptoms develop as irregularities, headaches, backaches, bearing-down sensations and "the blues," girls should profit by Miss Linxwiler's experience and give Lydia E. Pinkham's Vegetable Compound a trial.

BUDS APPEAR ON TREES SIX WEEKS AHEAD OF TIME.

OTTAWA, Feb. 14. — Trees in the vicinity of Ottawa have already commenced to show signs of life as a result of the fine weather.

The twigs from some of the trees bore buds, some of them being well developed. The buds on the lilac branch were fairly large and looked as if they might break within a week. The soft maple was also well developed.

Inquiries from an official of the Forestry branch showed that these trees have budded from three to six weeks ahead of time. It is usual for the lilac to bud around the middle of March and the others near April 1st.

It has been pointed out however that this early budding is no indication of an early spring or continued warm weather. If it were to turn very cold suddenly and continue that way the trees that have already budded would most likely die and not bloom all summer.

ATHLETIC WORK AT R.M.C.

KINGSTON, Feb. 14.—The Royal Military College athletes are making good progress in the course of training being carried out for the assault-at-arms that is to be held by the G.W.V.A. on the 11th and 12th of March. The class of N.C.O.'s of the permanent force, being trained for instructors is showing marked improvement. The G.C.O. made an inspection of the college and saw the class at work. He congratulated Lieut. S. C. Cutbush upon the fine showing of the men.

When Grandmother Was a Girl

HOOP skirts were worn by those who first asked the druggist for, and insisted on having, the genuine Golden Medical Discovery put up by Dr. Pierce over 50 years ago. Dress has changed very much since then! But Dr. Pierce's medicines contain the same dependable ingredients. They are standard today just as they were fifty years ago and never contained alcohol.

Dr. Pierce's Golden Medical Discovery for the stomach and blood cannot be surpassed by any tonic and alterative today.

When you feel "all-out of sorts" —your vitality at a low ebb—the blood becomes surcharged with poisons! The best tonic is called Dr. Pierce's Golden Medical Discovery. Dr. Pierce manufactured this "Discovery" from roots and barks without alcohol—a corrective remedy, the ingredients of which nature put in the fields and forests for keeping us healthy. It puts vim, vigor, vitality into the blood. Try it! All druggists.

Send 10c. to Dr. Pierce's Bridgeburg, Ont. Laboratory for trial pkg.

FAST TIME SHOULD FEATURE HUDSON BAY DOG DERBY

ALASKAN METHOD OF RACING ADOPTED AND IS IMPROVEMENT —LIGHT RACING SLED AND DOGS TWO ABREAST THIS YEAR.

(Canadian Press Limited.)

THE PAS, Feb. 14.— Fast time should feature the fourth annual Hudson Bay Dog Derby, to be held from here to Flin Flon and return, a distance of approximately 200 miles, for a purse of $2,500 March 1. The Alaskan method of racing has been adopted by the "mushers" and already a great improvement in the speed of the teams has been noted in the preliminary trials. What was thought to constitute a record when Goyne, the Derby winner of 1920, covered a 100 miles in 13 hours and 14 minutes, has been beaten by the local racing teams in easy fashion time and again this winter in their workouts. One contestant driving a team of nine huskies covered 50 miles in 5 hours and 14 minutes. This is three miles an hour more than was possible under the old single-file system of harnessing when barely seven miles an hour could be made.

Two Dogs Abreast.

This year a light racing harness and sled and the harnessing of two dogs abreast instead of the hitherto single-file with a heavy harness and a carriole of considerable weight, is in vogue. The new sleigh weighs under 25 pounds and the total weight of the harness for 13 dogs will not average more than a half pound to a dog.

One of the great faults of the single-file system of driving was that going up hill it caused the entire weight of the pull on the dog nearest the carriole and destroyed whatever chance there was for speed in a pinch. It lessened the speed and uniform working of the team as a whole and at times it inflicted great hardship on the sleigh dog.

Three Hills to Climb.

On this year's course there are three hills to climb going and coming, but otherwise the route is an easy one over lakes and beaten trails where the ground is even. Probably 60 per cent. of the distance is over lakes. This also is another factor for greater speed. A short rest at Flin Flon on the outgoing end, to feed and rub the rubs, is the only stop officially provided for and that one long enough for the cards to be signed and the dogs checked up. It is optional with the drivers to remain as long as they like. In all other respects the race is a no-stop one.

The type of dogs in the race differs in only two respects from the reliable husky or wolf-mongrel so familiar in Northern Manitoba and Sasaktchewan. Stewart possesses a team of eleven Siberian coast dogs with very sharp, pointed ears, low in the body and well lengthened. Goyne is the other exception with a team of 13 setters, of the setter-mongrel type. His team is perhaps better trained to command than any of the others and he has exhibited wonderful control over them. They do not appear as hardy and powerful as the husky dogs in the other teams, but they may be speedier for shorter distances.

Fast Time in Workouts.

Exceptionally fast time has been made by Winterton, driving Morgan's team of huskies in recent workouts. Larry McKay and Sam Pranteau have two high-class types of husky teams, wild and only partly controllable. Because he could not control them two years ago McKay lost the race. He was nosed out by Bateese Campbell by half a team length. The latter is training far off in the hush and nothing much is known of his team. G. R. Bancroft is regarded as possessed of a sure winner of a place as a result of fast work-outs and the apparent great reserve power of his dogs. They used up the owner and two other drivers before they were got under sufficient control to understand what was wanted of them.

Len Seppala, the famous Alaskan, and Frank Gleason, of Anchorage, with 17 dogs each are serious contenders, but their teams are old and possibly not possessed of the great speed and strength that made them famous in Alaskan races.

Helgason, of Gimli, and Bjorkman, of Winnipeg, are two unknowns to dog racing here. There are three other teams working out further north of this place and should they develop satisfactorily to the owners they will be entered.

During training three pounds of finely chopped beef or mutton mixed with suet is fed each animal daily following workouts of from 75 to 100 miles and so far not a dog has showed signs of weakness.

We cannot kindle when we will
The fire which in the heart resides;
The spirit bloweth and is still,
In mystery our soul abides.
But tasks in hours of insight willed
Can be through hours of gloom fulfilled.

FORD CARS!

Ford Cars, Trucks and Tractors Samples in our SHOWROOM for Your Inspection. We advise you to place your Order NOW for Immediate or Future Delivery, as the supply is going to be Short, owing to the demand Here and Overseas being Greater than the Supply.

Call, 'Phone, or Write for Catalogue and Full Particulars.

DUFFUS MOTOR SALES

—CHARLOTTE AND WATER STREETS—

Telephones : : Office 1760—Service and Supply 1761

——Branches—Millbrook and Norwood——

m-w-f-w-tf

Indigestion

is usually the result of sluggish torpid action of the liver and bowels, and disappears when Dr. Chase's Kidney-Liver Pills are used. One pill a dose. 25c. a box, all dealers

Dr. Chase's Kidney & Liver Pills

OTHER OFFICIALS ARE ENVIOUS OF SALARY OF CHIEF THOMPSON

WINDSOR ALDERMEN SAY PRECEDENT ESTABLISHED WHICH WILL BRING DEMANDS FOR INCREASES FROM EVERY CIVIC DEPARTMENT.

WINDSOR, Feb. 14. — Much dissatisfaction is evident here among some of the city officials at the salary of Chief of Police Thompson (formerly of Peterborough), who was apointed to office at $3700 a year, an increase of $1100 over the salary of his predecessor. Other officials are paid proportionately much lower salaries, and opinions are expressed by aldermen that the precedent established by the police commission in increasing the salaries of the chief and other police officials must be followed by other civic committees.

As compared with the $3700 a year paid to the chief of police, Fire Chief Defields, who has 22 years' service to his credit, receives $2200, while City Engineer Brian is paid $3500. Assistant Court Clerk Warrow recently had his salary raised to $2700 with a promise of an additional $250 at an early date.

Petitions from the firemen will shortly be presented to the council asking that their salaries be placed on the same plane as those of the police department. A similar move among the city hall employees is promised.

MRS. H. O. PETERS, of Kansas City, Mo., whose experience with Tanlac has been nothing less than wonderful, declares her husband. After her improvement he takes it himself and his health is also restored.

"One day a friend persuaded my wife to take Tanlac and the results have been nothing less than wonderful. Her troubles have not only entirely disappeared, but she has actually gained twenty pounds in weight, and now seems to be in perfect health. She has suffered for eight years with headaches, nervousness and loss of appetite and was in a badly run-down condition. She could not eat much, had pains all through her body and limbs and was so weak at times she could hardly stand on her feet. She was losing weight and gradually getting worse all the time in spite of all we could do.

"After seeing the splendid results my wife was getting I began taking Tanlac myself and before I had finished my second bottle, I was eating things I had not dared touch before in a long time. I am now eating just anything set before me and my appetite is fine. I suffered for five years with the worst kind of stomach trouble and nervous indigestion, but it has relieved me entirely. We both owe Tanlac a great debt of gratitude."

The above enthusiastic statement was made recently by Herbert O. Peters, well-known citizen of Kansas City, Missouri, residing at 534 Walnut Street.

Tanlac is sold by the Warne Drug Co., Ltd.

DR. MARGARET O'HARA GAVE TWO ADDRESSES.

Has Spent Twenty-nine Years in Central India.

Dr. Margaret O'Hara, of India, gave an address in Knox Church on Sunday morning. She spoke of her work in connection with the Presbyterian Missions in Central India, where she has been stationed for the last twenty-nine years. Dr. O'Hara is a doctor of medicine, and comes home every seven years, though it is now ten years since her last furlough, due to the increased duties and the shortage of help at her station, Dahr.

She spoke in St. Andrew's Church on Sunday evening.

AWARDED GOLD SEAL.

Miss Lawrence, corsetiere at Richard Hall & Son, Ltd., has just returned from spending a week at the famous "Gossard" Training School, Toronto, where she was awarded the Gold Seal to her diploma, signifying her proficiency as a corsetry expert.

CRIME WAVE IN NEW YORK DRAMA

(By Ben Deacon, Canadian Press Correspondent.)

NEW YORK, Feb. 14—New York's well-known crime wave appears to have splashed the drama. The casualty list of the past week's shows is appalling. In the half-dozen productions which have been presented to the public during the past seven days there are no less than four suicides, one mysterious murder, two most deplorable cases of infanticide, and one attempted suicide, to say nothing of a great marine disaster with a shocking loss of life. It was really very awful.

Tragedy and thrills! It certainly was a bad week for the nervous first-nighter who finds it difficult to court slumber after an evening spent in viewing a stageful of corpses. It was a wonderful week, however, for those who relish the theatrical thriller. A great week, also, for those who deplore the happy ending and adhere to the belief that the highest Art is the portrayal of a bunch of morbid half-wits who conclude the last act by deciding that life is not worth living. It was a great stage slaughter.

Heavy Loss of Life.

The heaviest loss of life occurred in the spectacular melodrama, "In the Night Watch," which the Shuberts are presenting at the Century. In this a French battle cruiser is sunk and all hands are lost, with the exception of a very few required to round out the plot in the last act. "In the Night Watch" opened one week ago, but did not get into its proper stride until the middle of the week. A scene shifter's hat became entangled in the complicated machinery upon which the big scene of the play depends, and it was not until Wednesday night that the last remnants of the hat had been picked from the mechanism and the cruiser Alma sank in the smooth and regular manner in which a ship of her tonnage should sink. On the opening night, she sank, it is true, but that hat very nearly kept her afloat. A scene shifter, merely by making a careless selection of a place in which to store his little brown derby, very nearly saved an entire ship's company.

It must be admitted that the story of "In the Night Watch" is not remarkable, and at times it is tiresomely talky, but as a stage spectacle it is a remarkable achievement. It came to New York from Paris via London. The original French version was entitled "La Veille d'Armes," and the Century production is "freely" adapted from this. One gains the impression that this freedom of adaptation robbed the story of some of its interest, but the damage which has been wrought in this way is more than balanced by the scenic magnificence with which the piece has been furnished.

The big scene, of course, is the sinking of the Alma. In this the Shuberts have demonstrated that the mechanism of the stage can be superior to that of the screen in imparting thrills. It is a marvellous piece of stagecraft. You see the plunging bridge of the cruiser with the lights of the enemy ship in the distance. As the shells strike the bridge the structure gradually crumples. Then you see the great hull of the cruiser settling down and finally plunging beneath the waves. There are several other scenes in which remarkable mechanical effects are employed, notably the close of the first act, when the French fleet is seen getting under weigh, and the Alma pivots around as her anchor is weighed. Slower movement would improve this. A ship of the tonnage of a battle cruiser does not swirl around like a canoe, even when hurrying out to meet the enemy. There is a galaxy of stars, several of whom are content with comparatively minor roles.

A Mystery Play.

Another thriller is "Near Santa Barbara," a melodrama written by Willard Mack for Williard Mack, which was tried out on the road under several aliases before opening here. It is a mystery play of the type that has been tested and found financially successful in New York. It adds one murder to the week's theatrical crime wave. The murdered gentleman was a gambler, and there were four characters, including, of course, the hero, who had reason to wish him translated to another world. With each successive act—there are four acts—the plot thickens, the mystery deepens, and the audience is led to follow false clues, until within two minutes of the final curtain the real murderer is discovered, and everybody goes home happy. "Near Santa Barbara" is being prevented in the evenings at the Greenwich Village Theatre.

Ends in Hanging Bee.

Two very deplorable cases of suicide are still to be recorded. They occur in "Diff'rent," a new play by Eugene O'Neill, presented by the Provincetown Players this week to the "special" audiences which attend their matinees. Away back in 1890 Emma Crossby broke off her engagement to Captain Caleb Williams because she discovered an indiscretion which he had committed while on a voyage to the South Sea Islands. Emma decided to be an old maid, and that is what she became. But thirty years later, having fallen in love with a worthless young scamp, she refused to admit it, and resorted to cosmetics and kittenish ways in her efforts to attract the young man. Captain Caleb, during the thirty years, we are informed, has diligently shunned the temptations which beset the path of the seafaring man in an effort to atone for his one little slip, and bring a blameless life to offer Emma—or blameless except for the South Sea Island incident. Therefore, on being informed by Emma that she is going to marry the youth, his nephew, he is disappointed. He declares the world is a rotten place, and forthwith goes down to his barn and hangs himself. Emma, discovering that the young man has no intention whatever of marrying her, saunters out to her own barn, and there she hangs herself. Emma was not a sociable person. After keeping the captain waiting for thirty years, she might at least have joined his little hanging party. But no; she had a barn of her own, and she preferred to do her hanging there, leaving the poor captain suspended in melancholy solitude.

WRIGLEY'S

"AFTER EVERY MEAL"

The gum with the lasting flavor—wrapped in the hygienic sealed package.

A goody that's good for you. 'Aids appetite and digestion.

Keeps teeth clean and breath sweet.

A boon to smokers, with its cooling, soothing, effect on mouth and throat.

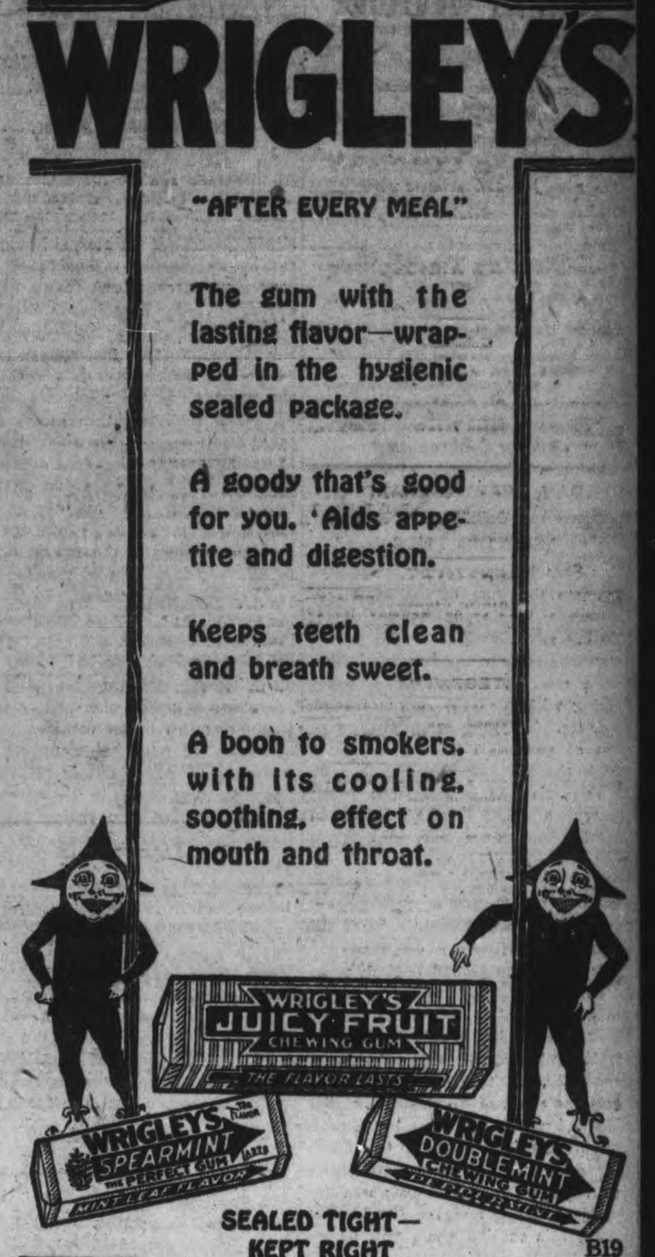

SEALED TIGHT— KEPT RIGHT

B19

SOME AUTOMOBILE HINTS

Handy Receptacle.

A convenient receptacle to have around the garage for cleaning bolts, nuts and other small parts is made by removing the bottom from a pound coffee tin and soldering in its place a coarse wire screen. The parts to be cleaned are then placed in the tin, the cover put on and the receptacle is shaken in a larger pail containing keronene or gasoline. Dirt and grease is separated from the parts by the oil and is allowed to fall through the mesh.

Spring Breaks.

A broken spring-plate should be repaired or replaced at once by a skilled spring-maker, not by any chance a blacksmith. If the intermediate plates should break at the centre bolt, the spring clips should be tightened down until it is possible to have the break repaired. Very often rebound clips are loose or broken. Missing rebound clips may result in broken main plates.

Protect the Fuel-Line.

It often happens that the fuel-line rests against some more or less sharp edge of the chassis. The vibration inevitable when the car is in motion causes a slight rubbing, which in time wears the piping through and a leak results. A break of this kind may be repaired by wrapping the pipe with soft wire for a couple of inches on each side of the leak and then tinning the whole over with solder. This not only cures the leak, but prevents further chaffing.

Windshield Supports.

On many makes of cars the windshield is held in place by steel arms, which protrude through the cowl and are fastened on the under side by a nut and lock nut. Sometimes these nuts work loose from the vibration present, with the result that the shield is allowed to move slightly. The first evidence of this is seen in cracked finish in the vicinity of the windshield supports. In making the necessary periodic inspection for loose nuts and bolts these windshield supports should not be forgotten.

Trouble in Cooling System.

When engines which normally keep cool even in hot weather or heavy climbing begin to heat up, suspect the condition of the rubber hose which connects the radiator with the water jacket. There are two such pieces of hose, but it is the top one which usually "goes bad," because it carries the hot water from the top of the engine into the radiator. The bottom hose carries the cooled water either to the pump, if there is a pump, or directly back to the water jacket if the engine uses the thermo-syphon cooling system.

Cars which use pumps for water circulation have smaller pipes, and consequently smaller rubber hose connections than those which use thermo-syphon cooling system. Hot water gradually disintegrates the rubber and cotton of the hose, and when the inner lining of the hose breaks down into a mush, it frequently stops up the hose connections to an extent sufficient to prevent proper water circulation. Replacing such a hose connection can be done in a few minutes by anyone who can use a wrench or screwdriver, and is an operation which does not need the skilled and expensive services of a repair man.

Sometimes engines which cool properly in winter heat up when the first warm days come. In engines of the pump circulation type this is often caused by a hitherto unsuspected freezing of the pump, which has resulted in broken pump wheel blades. Dismounting the pump and taking it to pieces is the only way to make sure of this trouble. The remedy is a new impeller in the pump.

Financial Flights.

"Why do they call the financial backer of a show 'an angel?'"

"I can't figure it out clearly," answered Mr. Stormingham Barnes, "But I think the fact that riches have wings must have something to do with it."—Washington Star.

H. H. Stevens, M.P.

Member for Centre Vancouver, who will likely be promoted to the federal treasury benches.

Evening Examiner

'Phones—Editorial 1601, Business Office 1600. Private Branch Exchange to all Departments.

The Examiner is a Member of the Audit Bureau of Circulations.

The Daily Examiner, published every lawful evening by The Peterborough Examiner, Limited. Office—419 George Street.

The Weekly Examiner, published Thursday Morning.

Daily Examiner by mail, $4.00 per year. The subscription price of The Daily Examiner is $6.00 per annum; that of The Weekly Examiner, $1.50.

U. S. REPRESENTATIVES

Special U.S. Representative: W. H. Stockwell, 629 People's Gas Building, Chicago, Ill. New York—Chas. F. Miller, 225 Fifth Ave. Advertising Rates on Application.

E. M. GLOVER, Managing Director.

"Peterborough Presents Possibilities Unsurpassed."

MONDAY, FEBRUARY 14TH, 1921.

WASTING TIME.

Sir Sam Hughes seems determined to waste the time of the House of Commons, for in addition to his resolution advocating a return to the patronage system, the Lindsay knight has a question on the order paper dealing with the raid on the Guelph novitiate. The raid, an incident of the days of conscription, is a matter in which the average Canadian has no concern. It has passed from public memory and there seems no reason why Sir Sam or anybody else should drag the old question out at every session and take up the time that would be much more profitably spent in dealing with public business of importance. The fuss that was made over this matter was bad enough when its details were fresh in the minds of the people, and at this stage the ex-Minister of Militia would be of more service to his constituents if he would devote himself to a consideration of questions that are worth while, rather than to keep on rattling a lot of dead bones. But it is perhaps too much to expect from Sir Sam. His question on this subject last year was unanswered. If it meets a similar fate during this session there will be no regret.

A NEW LIQUOR ACT.

The working out of British Columbia's new liquor regulations, announced on Friday by Premier Oliver, will be followed with close attention by Canadians generally. The new system to be inaugurated in the Pacific province contains a number of features that are unique so far as this country is concerned. Liquor is to be sold under government control only to those who secure a permit for the purchase of their liquid refreshment, and a person who abuses his privilege in this respect will have his permit cancelled and be unable legally to buy liquor. And when it comes to purchasing from an illegal vendor—a bootlegger, to use the vernacular—British Columbia promises that the buying of liquor under such circumstances shall be a punishable offence, so that the purchaser as well as the illicit dealer stands in danger of a heavy fine for a violation of this section of the Act. To encourage the municipal authorities to be keen in their enforcement of the regulations it is provided that each municipality is to receive one-half of all the revenue obtained from fines under the Act in their respective districts. There will be keen interest in watching the actual trial of these regulations.

A MEMORABLE SESSION.

The session of Parliament which opens to-day promises to be one of the most exciting and momentous in the history of the Dominion House. What the developments of the next few weeks will be no one can say with any degree of authority. All that can be learned at Ottawa is that the Government of Hon. Arthur Meighen seems determined to fight until the last ditch to hold the reins of office as long as possible and that the Opposition forces, led by Hon. MacKenzie King and Hon. T. A. Crerar, are equally resolved to force dissolution as rapidly as it can be effected. Premier Meighen in his first session as leader of the Government faces about as awkward a situation as any prime minister has been called upon to encounter. His majority in the House has rapidly been disappearing; some of his followers are ill or absent from Canada and will not be found behind him this session, and the status of other former supporters of his administration is dubious to say the least. In addition his Cabinet is in need of reconstruction and the result of the local by-election is interpreted in many quarters as an indication tha the people lack confidence in the present administration. All in all the combination of circumstances is such as would dismay many a leader. The new Premier, however, is nothing, if not a fighter and the situation affords him an opportunity to show his qualities as a battler. The events of the session will be followed more generally and more closely than the people of Canada usually followed the activities of their parliament, for this promises to be a memorable session indeed.

THE NEW SYSTEM.

It is claimed that the new system of protection for the fish and game of Ontario inaugurated last year is getting good results. It is sincerely hoped that this is the case, although so far as the fishing is concerned the new plan has not been tested. It is during the spawning season that the bulk of the illegal fishing is done, and it is at this time that the damage caused by the fish pirates is necessarily the greatest. If the method adopted by which thirty-eight overseers give their whole time to the work instead of having over two hundred overseers who only were on duty a part of their time, prevents the slaughter of fish that usually takes place in the spring, then the anglers of the province will be under a deep debt of gratitude to the Farmers' government. In theory the new plan looks more business-like than its predecessor, and members of the Legislature who hail from the north, where the question of game protection is a vital one, agree that it is giving much better results. It is too early to pass judgment on the system as it works out in regard to the protection of fish in the waters of old Ontario, but next spring will afford a thorough test. The changes that have been made, however, represent an honest attempt to improve the conditions and as such they should be welcomed by every sportsman. And incidentally the man with real sporting blood in his veins should not hesitae to assist the overseers in seeing that the law is carried out. The individual who deliberaely violates the game laws is uot deserving of consideration from those who love hunting and fishing for the sport that is in these pastimes.

A NEW USE FOR DREAMS.

"Consulting psychoanalysts," who profess to detect the thought-processes of the subconscious mind by studying the dreams of their clients, are "the rage" in Old London. "Have you had your psycho analysed yet?" seems to have become a common query in the smart set. If a man dreams that he has been shot out of a rocket to the moon, it is not a sign he has been eating too much cheese before retiring, but an indication that he ought to become a civil engineer. If a woman has a vision of being burned at the stake, it is not because her nerves and digestion have gone wrong but a warning that she is cut out for a career on the stage, and not for the mere housework to which she has been mistakenly devoted. The psychoanalysts declare that as a man dreameth in his sleep, so is he. For a little dream and a not so little fee, they will trade him information as to the occupation he should follow, and whether he should marry a blonde or a brunette.

There are, of course, complications. Dreams will have a new, a commercial value. The inducing of dreams will be worth while. Who will be safe from her cook, a silent partner, perhaps, of the psychoanalyst around the corner? And it will be an everyday sight to see some luckless individual stop suddenly upon a street corner, overcome by the fearsome knowledge that he has had a dream the night before, but has, alas, forgotten it. In an agony he will wrack his mind for details which refuse to materialise. Conscious that this may be the very dream which would indicate him for a High Court judge, he will go about haunted by the fear that he has missed it for ever. And the dreams which are yet to come may doom him to the role of the ditch-digger or hemp-picker. His will be a terrible suspense.

There is, of course, nothing new about the mere interpreting of dreams. Joseph did it for Pharaoh in Egypt, and Daniel for Nebuchadnezzar among the Chaldeans, in each case with marked advantage to the fortunes of the interpreter. But these owrthies of old seem to have confined their talents to prophesying future events which the dreams of their patrons indicated. The modern psychoanalyst "goes them one better." He takes a dream apart, and finds out what makes it tick. Then he harnesses the mainspring of that dream to the future life of the dreamer, and tells him whether he ougt to go fast or slow and what occupation he is fitted for by his subconscious ruminations.

Psychoanalysts are mind-carpenters who take the round pegs out of the square holes. They say they do, anyway. They are efficiency experts who have utilised what has been considered a by-product of the brain for their own, and—it is hoped—their clients' profit.—Toronto Star Weekly.

Rheumatism
Neuritis, Sciatica, Neuralgia.

Templeton's Rheumatic Capsules

Have brought good health to half-a-million sufferers.

A healthful, money-saving remedy, well known for fifteen years, prescribed by doctors, sold by druggists, $1.00 a box. Ask our agents or write for a free trial package. Templetons, 142 King W., Toronto

Local Agents, McDermid & Jury and E. L. Payne's Drug Stores. Lakefield, Tanner Drug Co.

EDITORIAL NOTES.

Peterborough's Valeutine for Ottawa bears the name of G. N. Gordon, M.P.

The aldermen seem to have had a very interesting talk the other evening about the Fire Department. But it was merely talk.

Fire Chief Grange wants the Department motorised. But there seems to be an opinion that it might be galvanised as well.

You can't cure the pessimist. He's already complaining that we'll pay up next winter for the nice weather we have been having.

Between the Globe and the Telegram, "The Fleet and the Flag" is getting a nice lot of cheap advertising.

It is not wise to judge anybody's popularity by the number of Valentines in her mail this morning. They may have been all comic ones.

Toronto threatens to crowd Hamilton off her pedestal as the city of unsolved murders.

Life is getting to be just one vote after another — municipal elections, bye-elections, Referendum soon, and perhaps a general election.

J. W. Curry, K.C., thinks whisky spotters should take a drink, if necessary, in order to secure evidence. Some of them would take a lot of time to work up—or should it be drink up—a case.

After all, as the Toronto Star would say, how does Ontario expect to be dry when the Attorney-General is Raney?

Everything will be new around the Senate Chamber at Ottawa but the Senators themselves.

The debate on the Address from the Throne in the Legislature has at last come to an end. Now the Ontario House can "broaden out" and do some business.

For folks who complained about the extravagance of their predecessors, these Farmer legislators do not seem to keep the Province's purse very closely guarded.

OVERHEAD TOO HIGH FOR COUNTERFEITERS.

Making Bogus Austrian Coins Costs More Than Their Face Value.

BUDAPEST, Feb. 14.—The value of Austro-Hungarian crowns and Polish marks is so low here that an enterprising bank which undertook to counterfeit them abandoned the effort as unprofitable. When captured by the police they said the cost of producing the notes exceeded their face value.

When surprised by the authorities they were engaged in printing spurious American currency.

Timothy Crossley, of Ballylanders, County Limerick, has been sentenced to fifteen years' penal servitude for taking part in an attack upon police.

WISE AND OTHERWISE

A profiteer is without honour, save in his epitaph.

The trouble with the other fellow's point of view is that it isn't your own.

The meek may inherit the earth, but you can't deliver the goods until the world learns that you have them.

Fashions, like everything else, have their ups and downs, and just now the fashions in feminine attire are having their ups.

What the average soap-box orator needs is the application of the former contents of his platform to his mouth.

A girl of eight years in an Illinois town has been talking incessantly for a week, and the doctors can't stop her. Precocious womanhood.

Competition may be the life of trade, but the amount of competition which exists at present for white collar jobs is not the life of industry.

The Dean of New York University advises girls to smoke pipes if they must smoke. Now that a man has advised them to do so, they are sure not to.

Some of the noted exploits of history sink into insignificance when compared with those of to-day. Reports from Reno, for instance, make Henry VIII. look like a piker.

There is nothing new under the sun. Napoleon once said that four hostile newspapers were more to be feared than a thousand bayonets, and now there is an agitation in Toronto to muzzle the press.

Listening to some people's conversation would lead a city-bred person to believe that growing grain, live stock, etc., is only a sideline on the farms, the chief products being capitalists, captains of industry, politicians and self-made men in general.

Despite agitation for a nine o'clock curfew and other curbs to Cupid, this special day of his has not been tampered with this year. Then, too, the moon still does business at the same old stand.

If book reviews were to be banned for a month, some people would have to buy books and read them in order to discus them. But at that, they would be minus the descriptive phrases which they cull from the reviewers and thus gain a reputation for literary appreciation.

ALL MEN ARE LIARS, MRS. OGILVIE AGREES

Says Members of Her Own Sex Less Ready to Perjure Themseves.

BUFFALO, Feb. 14. —A man will commit perjury with an easier conscience than a woman, is the belief of Mrs. Ogilvie, woman Canadian customs officer at Bridgeburg, Ont. When Mrs. Ogilvie passes through trains bound for the United States, she asks passengers if they have any dutiable goods. If they reply in the negative, she produces a Bible and asks them to repeat their statements under oah.

A large number of the women passengers, rather han deliberately tell a falsehood under oath, then admit they have dutiable goods, said Mrs. Ogilvie. But the men don't hesitate so much in telling a lie.

NEW BALL STADIUM TO SEND 75,000 FANS

The New York American League baseball team has completed arrangements for building a two-million-dollar stadium on the north bank of the Harlam river, in the northern part of the city, to accommodate 75,000 It is hoped to have it ready for the opening of the 1922 season. The Kilties hold a lease on the polo grounds, the official home of the National League club, until the end of 1922.

HARDWARE LINES SHOW MANY PRICE REDUCTIONS.

Many important price changes have taken place last week, says Hardware and Metal, the chief of which are further reductions in rope and cordage, cotton goods, cotton rope, sash cords, clothes lines, seine twines, candle wick, gasoline, and some grades of lubricating oils; oakum, copper rivets, horse clippers, coaster waggons, copper rods, sheets and tubing, and some lines of tools. Linseed oil and turpentine are also lower. Wire nail prices have been further reduced by wholesalers. Bar iron and steel are at lower levels and English standard galvanized sheets have been reduced in price.

The steel market is in a more quiescent state than it has been for some months, and there are no immediate signs of any improvement. The present rate of pig iron production reported from Pittsburg is about 60 per cent. of capacity, and the trend is toward a further decrease. Steel merchants are drawing on their present stocks almost entirely, and some of the trade that should be good at the present time is being curtailed.

Business continues to improve in the volume of orders received, but some lines in which there should be good business now are quieter than usual. Taken altogether, orders are smaller, but it is realized that merchants are buying oftener than formerly.

CROWN WILL NOT HOLD WIVES OF WITNESSES.

Were Detained With Norman and Denton Garfield Following Johnston Murder.

LONDON, Ont., Feb. 14. — Annie Harkness and Kitty Inch, alleged wives of Norman and Denton Garfield, who have been held here as material witnesses since the arrest of the men here for highway robbery and the alleged murder of Ben Johnston, of Woodstock, will be released from jail within the next few days. The Crown Attorney has agreed to liberate them on agreement that the Harkness woman will go to a Toronto institution, and report at stated intervals to a woman probation officer. Kitty Inch, who claims to be the wife of the younger Garfield, will be taken to the home of her mother-in-law, who lives on Huron Street, Toronto. Both agree to be available if the police require their presence at the Woodstock murder trial.

COAL

Cannel, smithing, steam and anthracite, all sizes in stock. Fresh eggs by the case. Limited supply. Order immediately for prompt delivery.

The W. Scott Co., Ltd.
'Phone 264W.
124 Robinson Street - East City.

$50 to $5,000
A YEAR FOR LIFE
A CANADIAN GOVERNMENT ANNUITY PROVIDES IT

—No better life investment available
—No better security obtainable
—Cannot be seized or levied upon for any cause
—Will be replaced if lost, stolen or destroyed
—Not affected by trade depression
—Free from Dominion Income Tax
—No medical examination required

Anyone over the age of 5 years resident or domiciled in Canada may purchase.
Any two persons may purchase jointly.
Employers may purchase for their employees—school boards for their teachers—congregations for their ministers.

Apply to your postmaster; or write, postage free, to S. T. Bastedo, Superintendent of Annuities, Ottawa, for new booklet and other information desired. State sex and age last birthday.

STOP

and think for a moment what your loss would be should Fire destroy your buildings, business, home or contents.

Without *Fire Insurance* your loss is a total one.

With *Fire Insurance* you suffer no loss whatever---- and a few dollars a year gives you this protection.

All branches of insurance represented.

See us about your policy to-day.

Davis-Thompson Co. Ltd.
Insurance and General Agency
433 GEORGE STREET, PETERBORQUGH ONT.

ECZEMA You are not experimenting when you use Dr. Chase's Ointment for Eczema and Skin Irritations. It relieves at once and gradually heals the skin. Sample box Dr. Chase's Ointment free if you mention this paper and send 2c. stamp for postage. 60c. a box; all dealers or Edmanson, Bates & Co., Limited, Toronto.

THAT SON-IN-LAW OF PA'S — By C. H. Wellington

Smoke
T&B
A Blend of Imported Virginia Leaf

PETERBOROUGH COUPLE SEEKING DIVORCE.

OTTAWA, Feb. 14. — The list of divorce cases coming before the Senate this session is rapidly growing and bids fair to create a new record. Five new cases were added by last week's Canada Gazette, with Toronto leading with three. One each is credited to Peterborough and Downie, Ont. The cases follow: F. C. Butt, of Toronto, is applying for divorce from his wife, Annie May Butt; A. E. Mugridge, of Toronto, from his wife, Stella Mugridge, of Beadle, Sask.; Addie Irene Gilbert, of Toronto, from her husband, W. Leighton Gilbert; Oliver Kelly, of Peterborough, from his wife, Ethel Gertrude; and Emilena Dunsmore, of the Township of Downie, Ont., from her husband, H. E. Dunsmore. All are on the usual grounds.

HOW TO OVERCOME THE MOTOR DEFECT OF THROWING OIL

Many motors which are otherwise perfectly satisfactory suffer from the failing of throwing oil through their main bearings. It is possible that this difficulty may be due to a slight pressure in the crank case, in which event the installation of a breather pipe might prove successful. Failing in this, the main bearings can be altered by the addition of a small leather packing washer which must be fashioned to fit the shaft snugly. An oil groove should be provided between the crank case housing and the bearing. This is arranged to drain back into the base. The packing washer is fitted from the shaft and attached to the crank case housing by means of small screws.— In Motor Boating for January.

The love that never grows less is the love for money.

DODD'S KIDNEY PILLS
FOR ALL KIDNEY DISEASES
RHEUMATISM
BRIGHT'S DISEASE
BACKACHE
DIABETES
4087 THE PROPRIETORS

TELEPHONE 790
WHEN YOU WANT YOUR
Piano or Organ Tuned
Player-Pianos a Specialty
ALL WORK GUARANTEED
W. H. Cunningham, 560 Weller St.

CHINA PAINTING
Mrs. Langley McCarthy
TEACHES BISCOFF'S NEW AND BEAUTIFUL WORK IN CHINA PAINTING

East City Confectionery
WE HAVE A LARGE RANGE OF GOODS FOR YOUR CONVENIENCE, including STATIONERY, CHINA, ETC. Also NEILSON'S, WILLARD'S AND PATTERSON'S BON-BONS AND CHOCOLATES
VICTOR BOORMAN

WINNIFRED BLACK WRITES ABOUT THE LOVE OF THE HORRIBLE

The other day, when the cranks began writing letters, telling people to keep away from the Wall street district in New York at two o'clock on a certain afternoon—what do you think happened?

Was Wall street and its vicinity deserted, except for the police and a number of secret service men?

It was not, it was crowded, jammed, packed to suffocation, and so were the streets around the custom house, which was booked for an explosion, too, according to the warnings.

It took a great squad of mounted police and two or three hundred sailors with fixed bayonets to keep the excited, jostling, pushing, whispering, grinning crowd away from the scene of the greatest danger.

And that was the day after the great explosion which killed thirty-four people.

What in the world is getting the matter with human beings?

Have they gone utterly mad in the craze for excitement?

It does look like it, doesn't it?

What Sort?

What sort of people were in that crowd, I wonder! I wish some one had taken a picture of the most crowded spot. I'd go a good many hundred miles just to see that picture thrown upon the screen.

What sort of faces would you see in such a picture, I wonder?

Low brows, eyes too far apart or too near together, slack jaws, outstanding ears, febrile, emotional, unstable, half-baked creatures with only one aim in life, and that aim excitement?

What was it they hoped to see—death, in its most hideous form?

Agony and blood and tears! Are these sights such a treat to behold that men and women who can read and write and who know enough to find their way to and fro their homes, will crowd each other fairly to a pulp and risk their own lives for a chance to see them?

Something beautiful, something funny, something joyous, something cheerful—ah, yes! Who wouldn't take a risk to see such things as these?

Is there a kind of hypnotism in horror? Do people of a low grade of intelligence love to see a great disaster?

What is it that they like about it?

Perhaps they are like a blind boy I once knew—almost blind.

He loved a thunder storm, because the lightning was so vivid that sometimes even his darkened eyes could get a sense of brilliant light!

Jazz Hypnotized?

Perhaps these people who crowd to any scene of disaster, even at the risk of their own lives, are so dull of intellect and so wrapped in a kind of half drowsy apathy all the time that they welcome anything that will tear the veil from their dull eyes, and give their slow beating hearts a chance to palpitate.

Excitement, emotion, jazz—these are the only things which seem to appeal to a certain grade of intelligence.

That's what the blaring trumpet of the jazz band appeals to, isn't it? The love of excitement and the need for it. I wonder how long we are to go on breeding jazz-hypnotized men and women, who will risk their lives for the chance to see somebody blown into a million atoms.

YOUR HEALTH

By ROYAL S. COPELAND, M. D., F. A. C. S.
Commissioner of Health, New York City

Upon the subject of sleep volumes have been written. Many novel theories have been built and much vocal energy expended in explaining those theories. How many hours out of each day should be given to sleep? This question has been asked during the ages. What is the answer? There is an old rhyme about the hours of sleep:

Nature requires five, custom takes seven,
Laziness nine, and wickedness eleven.

The amount of sleep necessary for individual health depends upon the individual himself. There is no invariable and unfailing rule. It is like the amount of food—one person seems to need, or at least to crave, more than another. By the way, is it not true that great eaters are usually great sleepers?

I have a friend who takes his temperature at least once or twice in twenty-four hours. He counts his pulse three or four times a day, wears amber beads to keep off disease, and is in fevor of worry all the time over the state of his health. His dear, good mother, ignorant of the fear she instilled into her beloved boy's heart, drilled these silly ideas into his head. When he reads this he will telephone his remonstrance.

Sleep Before Midnight.

So, it seems to me, you need not worry much over the amount of sleep a member of your family takes. So long as the health is good, the cheeks rosy, the eyes clear, the appetite satisfactory, and the energies normal in their expression you need have no concern. On the other hand, if you are easily fatigued, pale of lip, heavy-eyed, sleepy at unusual times, nervous and irritable, then you may uspect a need of more sleep

There is an old saying that "an hour of sleep before midnight is worth two hours after." I believe this. To my mind nothing is more enervating than late hours.

Children under 8 years of age should start for bed at 8 o'clock. After 10 years of age they may stay up until 9. "To beditis, 9 o'clockitis" is a famous old prescription that has lengthened many a life. Ten-thirty or 11 o'clock is late enough for adults, unless you care to gamble a little on health by more or less frequent violations of the rule.

These rules are founded on a rising hour of 7 o'clock. If 6 o'clock is the rising hour, as it is for many who work with their hands, the time of retiring should be advanced an hour. "To sleep the clock around" is none too much for the little chap. Ten hours is about right on the average for the middle childhood period. The rest of us should have at least eight hours' sleep every night.

Sleeplessness Problems.

Napoleon never took more than five hours' sleep. That was all right for Napoleon, but it won't do for the rest of the world. Seven hours will answer with many, but a good, safe rule is eight hours. When the twenty-four hours are divided into three equal parts, one period for work, one for sleep, and one for refreshment, entertainment and deeds of mercy, we have made wise division of our time.

You ask what shall be done when you, usually a good sleeper, suddenly become sleepless? You lie awake for hours at a time, with a rush of thoughts, worries and anxieties, falling into restless slumber later, and awakening more tired than when you went to bed.

First, we will inquire about your habits:

Are you smoking too much?

Are you drinking coffee or other stimulants in the evening or at the evening meal?

Are you suffering from eye strain and reading a lot in the evening?

Is your bedroom poorly ventilated? Are you too warmly or too thinly covered at night? Are you sleeping in an unusually noisy place?

Are you suffering from digestive disturbances, either of stomach or bowels?

Are you worried over business or domestic affairs? Are you in debt or in doubt?

Have you changed your habits in any radical way by walking less or otherwise?

Are you bored with yourself, neglecting recreation and entertainment?

Is there any disease of your nose, teeth, heart or kidneys?

Is there unusual paleness or excessive redness of your face, lips, ears and fingertips?

If you are sleepless, ask yourself all these questions. One of them probably will lead you to the solution of your problem. In the mean time, take a brief, hot bath, simply drying off without brisk rubbing. Drink a small glass of hot milk, then go to bed in a well-ventilated room, with your head out of the draft. A wet pack to the back of the neck or to the wrists may be helpful.

Under no circumstances resort to drugs of any sort without the advice of your physician. He may be needed, too, to give you help after you run over all the questions suggested. Give yourself a day or two of rest, take a short vacation, associate with a new group of acquaintances for a little while. Go to the movies for a night or two, having good company, a happy evening, and developing honest fatigue.

IT FILLS THE NEED
When your doctor decides that you need
Scott's Emulsion
you may rest assured that he knows that it will fill the need better than anything else.
Scott & Bowne, Toronto, Ont.
ALSO MAKERS OF
KI-MOIDS
(Tablets or Granules)
FOR INDIGESTION
20-9ak

ADVICE TO GIRLS

DEAR ANNIE LAURIE:

I am a woman 35 years of age, and my husband won't let me put paint on my face, and he won't buy me any clothes. What I get I have to buy. He won't give me any money, and he is always found with other women, and he drives me to go with other men. I know a wealthy man about 45. Would it be advisable to quit my husband and marry the other man? Please advise me what to do.

WORRIED.

WORRIED: If your desire to use make-up is the cause of your trouble with your husband, why not be satisfied with your natural complexion? Perhaps, if you made yourself naturally attractive and agreeable to him he would not seek the company of other women. Why not try to win him back before thinking of such a serious remedy as you suggest?

DEAR ANNIE LAURIE:

I am a girl of 19, and am to be married soon.

Will you please tell me whether it is proper to wear a wedding ring before one is married or not, and on what finger should the ring be worn?

TROUBLED.

TROUBLED: Your husband places the wedding ring on your finger, the third of the left hand, at the altar, at the point in the marriage ceremony when the minister (or magistrate) asks for the ring, which your husband is supposed to have in his vest pocket. You shouldn't wear it before that moment.

URGES MEIGHEN GO TO COUNTRY

INTERVIEW WITH PETERBORO MEMBER IN TORONTO GLOBE.

The following is from Saturday's issue of the Toronto Globe:

"It is the manifest duty of the Meighen Government to end the state of uneasiness in which the country finds itself by doing the only thing left for it to do—go to the country with the least possible delay.'

This statement was made to the Globe by Mr. George N. Gordon, the newly elected member for West Peterboro in the House of Commons. Mr. Gordon was on his way to Ottawa for the coming session.

"There is no doubt whatever," he said, "that the chief issue in the contest in which I was successful, was the continuation in office of the present government. The tariff, important, as it is, was not the issue in West Peterboro. Sectarianism had no place. The issue was entirely the record and present attitude of the Administration at Ottawa. It was simply a case of the people wanting to show their desire to have that administration beaten at the polls."

Too Much Meighen Machine.

Asked what in his opinion, was the effect of the Conservative organization's efforts in this riding, Mr. Gordon answered: "There is no doubt whatever that the Conservative machine, as it is called, had much to do with killing Mr. Denne's chances. That gentleman was and is personally popular but the machine work was so open and so glaring that it simply shocked the people. While it had some effect naturally on my vote it really did me very little harm. In this respect I want to pay a tribute to the organization of the Liberal women. It was simply wonderful. All the workers were volunteers in the strictest sense of the word and they had the riding covered from end to end. I can state with some pleasure that I secured a good share of the returned soldier vote. The important point is that the veterans' vote, wherever it went, was placed against the government.

Hint for Rowell.

For the first time in recent history Liberals who have been in some way, even slightly, connected with the U.F.O., came across to the Liberal side. Similar action, to my mind, should be taken at once by Hon. N. W. Rowell, whose riding is next to mine. I think that Hon. Mr. Rowell should walk acoss the House to his friends, and by his action help to force the present government to the country."

As an interesting side-light on his contention that the government should act so as to "clear the air" for the country, Mr. Gordon stated that on the day following the election in Peterboro, two large concerns in that city, the Quaker Oats Co., and the Canadian General Electric Co., took on men, and industrial conditions, he said, were now steadily improving.

Mankind is divided into two classes —those who drive autos and those who dodge them.

Nerves Shaky?
If you're drinking coffee, quit it and try
POSTUM CEREAL
Trial tells—
"There's a Reason"

CANCEL BRITISH DEBT? BUT STATES REFUSED

Secretary Houston Said to Have Suggested Long-Term Instead.

WASHINGTON, Feb. 14.— More than one suggestion that Great Britain's war debt to the United States be written off has come from British sources, a member of the Senate Foreign Relations Committee said here after Secretary Houston had been closeted with the committee for two hours discussing the status of United States Government foreign loans.

Committee members said Mr. Houston, had confirmed that the British Government had made a formal proposal to cancel the debt and the treasury of department had refused. First intimation that such a proposal had been made was given J. Austen Chamberlain, British Chancellor of the Exchequer, in a recent address in Birmingham, England.

Some senators said the course of Secretary Houston in dealing with such suggestions had been eminently satisfactory.

Mr. Houston was said to have reiterated that the only course open to him was to follow the law authorizing the treasury department to exchange the present allied certificates of indebtedness for long term notes. The secretary read a long prepared statement to the committee detailing all payments to the allies and the present status of the loans. At his request no part of this was made public, but it was said have been substantially that given by him recently to the senate judiciary committee.

QUIT MEAT IF YOUR KIDNEYS ACT BADLY

Take tablespoonful of Salts if Back hurts or Bladder bothers.

We are a nation of meat eaters and our blood is filled with uric acid, says a well-known authority, who warns us to be constantly on guard against kidney trouble.

The kidneys do their utmost to free the blood of this irritating acid, but become weak from the overwork; they get sluggish; the eliminative tissues clog and thus the waste is retained in the blood to poison the entire system.

When your kidneys ache and feel like lumps of lead, and you have stinging pains in the back or the urine is cloudy, full of sediment, or the bladder is irritable, obliging you to seek relief during the night; when you have severe headaches, nervous and dizzy spells, sleeplessness, acid stomach or rheumatism in bad weather, get from your pharmacist about four ounces of Jad Salts; take a tablespoonful in a glass of water before breakfast each morning and in a few days your kidneys will act fine. his famous salts is made from the acid of grapes and lemon juice, combined with lithia, and has been used for generations to flush and stimulate clogged kidneys to neutralize the acids in urine so it is no longer a source of irritation, thus ending urinary and bladder disorders.

Jad Salts is inexpensive and cannot injure; makes a delightful effervescent lithia-water drink and nobody can make a mistake by taking a little occasionally to keep the kidneys clean and active.

BURNING HER CARGO, SHIP IS OUT OF COAL.

Canadian Vessel Will Go to Aid of British Steamer Bristol City.

HALIFAX, N.S., Feb. 14.—Repeating her calls for assistance, the British steamer Bristol City, reported short of bunker coal and burning parts of her woodwork and cargo to keep her engines going three hundred miles off Louisburg, N.S., wirelessed C. H. Harvey, of the Marine and Fisheries Department here, advising him that she was proceeding slowly toward Louisburg in a southerly gale and had not been able to procure assistance from any vessel.

Mr. Harvey advised Capt. Crinks, of the distressed vessel, that the steamer Sable Isle, now at Louisburg, would go to his assistance as soon as possible.

TO BE TROUBLED WITH CONSTIPATION

THE CAUSE OF MANY ILLS.

If you do not feel well and go to your family physician, one of the first things he will do is ask you to hold out your tongue. The reason for this is that the condition of the tongue shows the condition of the stomach and bowels.

If you allow your bowels to become constipated you will have bilious attacks, sick headaches, coated tongue, foul breath, heartburn, water brash, etc., and those troublesome piles, which cause so much annoyance and misery.

Keep your bowels moving regularly and you won't be sick.

In Milburn's Laxa-Liver Pills you will find just the remedy you require for this purpose. They are purely vegetable and do not gripe, weaken, or sicken.

Mr. Jas. S. Harris, Box 934, Halifax, N.S., writes: "For two years I suffered with constipation. I could not get anything to cure me, and hardly anything would give be even temporary relief. One day my uncle induced me to try Milburn's Laxa-Liver Pills, and even brought me a vial. I tried them without much faith, but I soon found they were doing me good, and after using the second vial I was relieved of my trouble."

Milburn's Laxa-Liver Pills are 25c a vial at all dealers, or mailed direct on receipt of price by The T. Milburn Co., Limited, Toronto, Ont.

Announcing The Opening of
The Vanity
The Exclusive Upstairs Millinery Shop
—Room 212—
Barrie Building
on
Monday
February 14th and Days Following —
Your inspection of our newly purchased high-class stock of smart New Spring Model Hats is most cordially invited.
The Vanity Shop
Miss S. E. McKinnon. Miss L. A. Jobitt

THE STORM-GLASS OF SUPERSTITION

(By G. K. CHESTERTON)

(Copyright 1921, by Cross-Atlantic Newspaper Service, Inc.)

Somewhere toward the end of the nineteenth century something snapped in the human brain. Too many heavy and shapeless things had been piled on top of it; big and bewildering machinery, and materialistic systems of the universe, and indigestible realistic fiction, and fatiguing fashions in art and science, all piled up in one tower of rubbish to the stars, until the bridge of the brain broke under it. Large numbers of naturally intelligent people simply ceased to think at all about anything. They are wandering about to this day with open minds, not to mention open mouths. The natural result of that is that they are ready to swallow anything, including germs; when there is anything like the seed of a superstition blowing about, they are simply so much dead soil for it to grow in. They have no principles of thought to protect them. On the appearance of any new thing, they have no way of criticizing it clearly, or even accepting it intelligently. They simply absorb the superstition, and the superstition does the rest. Now the worst of this tame superstition is that it is exactly what turns at any moment into wild superstition. When the general mentality is thus hollowed and eaten away, it may sometime suddenly subside into very ancient abysses. Even those who still behave like sensible men have no notion of how near the others are to behaving like savages. So the sensible men in America woke up one fine morning, to find their free republic under a taboo more fit for the Cannibal Islands.

For instance, there is something like a thin sheet of paper between us and the revival of witch-smelling. Sometimes it is literally a thin sheet of paper; a sheet of newspaper. A popular Sunday paper has lately been filled with stupendous articles on Spiritualism, by Dr. Ellis Powell, a gentleman who has done the world good service in the past; better service, in my opinion, than he is doing now. Anyhow, after suggesting the spiritual atmosphere of Christmas (of all things in the world), he calmly passes ton to ask why psychic powers are not used to investigate murders, or in other words to hang men. He mentions mildly and almost apologetically the reasons that at present restrain us from following up this cheerful prospect. They are merely the facts that ghosts are not now legal witnesses (but that could soon be altered); and that ghosts sometimes disapprove of vindictiveness and capital punishment. For the really exalted spirits beyond the veil have all become Nonconformists. But I am not reassured by this assurance. For however it may be with the dead, my experience among the living is that those who shrink from condemning men to death are often eager to condemn them to a medical captivity worse than death. It is called curative treatment; and it consists in first locking a man up because he is incurable, and then subjecting him to any totures by which anybody will pretend to cure him. I would rather be responsible for giving a man up to the gallows for a man can only have his head cut off once; but he can have his head cut up any number of times, with every change in the ever advancing progress of cerebral science. I have a horrible feeling that the new ghosts would approve of such experiments for the progress of cerebral science; and I, therefore, greatly prefer the old ghosts who confined themselves to crying to God for blood. The old ghost was only interested in the blood of some particular assassin or tyrant; but the curative scientist is interested in the brains of everybody, innocent and criminal alike. But I should certainly be surprised, and even annoyed, if the cry of one of the old ghosts for blood could be gravely taken down as evidence against a modern man in a modern court. I should be roused, and even roused to resistance, if somebody proposed to identify a murderer according to the ordeal of the Dark Ages, of making him touch the body to see whether it would bleed. But that ordeal seems to me as natural as the circulation of the blood, and as human as the touch of the hand, compared with such a paragraph as this, with which the spiritualistic article ends:

"In fact, I was once told from the other side that before long we should have an instrument invented, something like a large storm-glass, which will be fixed on every witness box, in full view of judge and jury. As long as the witness is telling the truth the contents of the instrument will remain white; but as soon as he diverges into perjury, they will turn red."

That is what I mean when I say that men may suddenly turn into savages. That is what I mean when I say that we have come within measurable distance of witch-smelling. In fact, it would be far more sensible to say that a particular man has an extra faculty of smelling a real witch with his real nose. There is something much nearer to a reality we all vaguely recognize, in the metaphor about a savor of evil or an odor of sanctity. We might imagine men who had the Second Smell, like the Second Sight. But whatever supernatural properties I might claim for my nose, they would be more imaginable, for instance, than if I claimed them for my necktie. It would seem to mark a shade more of barbarism to believe that while I am talking to a truthful person my necktie remains its usual color (a vivid emerald green with purple spots) but that when he begins to tell a few tarradiddles, my necktie turns scarlet on the spot. And even my necktie is nearer to my soul than an "instrument," apparently a sort of barometer stuck up in a law court. Obviously, that barometer is like the magic mirror or talismanic rock in some archaic fairy-tale. We are back in a world of winged horses and castles carried away by dragons; in a forest of wizard lances and wandering bells; of the sword that none but the hero could draw; of the girdle that none but the pure woman could put on. I do not primarily object to all that; personally I like it. But it is a serious business if we are really to act on these fancies as if they were facts. If we are to put our shirt on the winged horse, and let the dragon carry off all the cottages and house-property to dispose of as he chooses. It is worse still if the new magic is to go into partnership with our brutal bureaucratic and materialistic science and our servile and snobbish police system. It is worse if the wizard lance is to be used for black and not white magic; or the hero's sword is drawn to serve the dragon and not slay him. For the whole trick of the thing is in the word "instrument," that is in the typically modern appeal, first to our reverence for science, and second to our ignorance of science. When modern people hear of instruments they vaguely think of something like instruments of surgery. They forget all about instruments of torture. Just as the magician's wand had to turn into a lance in feudal times, it has to turn into an instrument in our own times. They forget that the magicain's wand sometimes turned men to stone or to swine. Mythical and material things might alike warn them of their danger; they might read about peril of abuse like in all that science really does and all that magic was supposed to do. Magic produced poisonous dragons and science produced poisoned gasses; and still they believe that all is gas and gaiters; the optimists can still believe in nothing but their own laughing gas. But this is because, like other people under laughing gas, their minds have become a sort of blank. For spirits going into such a swoon nothing remains but the last thing that they have seen. Souls falling into such a sleep go on dreaming about the last thing that they remember. So in the Dark Ages men went on dreaming of Virgil and the romance of Rome, though in their dream the figure of the poet turned to the figure of a wizard. And just as the same word "grammar" came by all sorts of complications and confusions to mean grammar and magic and the Latin language, so in our own time the word "science has come to have exactly the same meaningless mystery and power. As it increases in confusion it increases in control. Science may mean anything, even the denial of science; as can be seen in the title of Christian science. But though a modern fad can do without the elements of a science, it cannot do without the terminology, nor, above all, without the title. The thing must be an instrument and not a tool, still less a weapon like the wizard lance. As our fathers in the forest could believe most easily in a sacred spear, we can believe most easily in a sacred barometer! But even for them, grammar had its grammatical convolutions. Their charms and incantation also were full of long unintelligible words. Abracadabra is quite as intelligent as anthropology. The interesting point is that when the new superstitions spread, they will have the savor of decaying Darwinism, as those of the seventh century had the savor of decaying Virgilism. But the thing which adds to all these truths a cold touch of fear, is the almost creepy and uncanny innocence with which sincere men like Dr. Powell talk of trusting to such omens in matters of life and death, and turning the ghost into the tribal avenger of blood.

That brings the question of the spiritual origin of spiritual messages to a sharp and deadly issue. And I for one, before I use spirits as bloodhounds, wish to know that they are not all hell-hounds.

Lots of men wouldn't know what to do with their money if they should ever get out of debt.

Are You Needing
COUNTER CHECK BOOKS

Consult us about your Printing Problems. The closer home you keep your dollar, the quicker it will get back to you.

COUNTER CHECK BOOKS and Office Stationery supplied at right prices and prompt delivery made.

Asking for estimates does not place you under any obligation whatever.

THE EXAMINER
PETERBOROUGH

WAS A.D.C. TO DUKE OF DEVONSHIRE

EARL OF DALKEITH BECOMES ENGAGED TO MISS ESTHER VREDA MARY LASCELLES WHILE IN CANADA.

(By Lydia Kingsmill Commander)
(Staff Correspondent Cross-Atlantic Newspaper Service.)

LONDON, January 18.—(By Mail)—The engagement is announced of the Earl of Dalkeith and Miss Esther Vreda Mary Lascelles. Lord Daikeith is the eldest son of the Duke and Duchess of Buccleuch, and was born December 30, 1894. He is a Captain in the Grenadier Guards, and took part in the European War, afterwards going to Canada as A.D.C. to the Duke of Devonshire. Lord Dalkeith is a brother officer and an intimate friend of the Prince of Wales.

His fiancee, who was twenty last September, is the elder daughter of the late Major William Frank Lascelles, Scots Guards, who died in March 1913, and of Lady Sybil Lascelles, a second daughter of the late Duke of St Albans, who died in 1910, and a grandaughter of the late Right Hon. Sir Frank Lascelles (grandson of the second Earl of Harewood), who was British Ambassador at St. Petersburg in 1894-5, and at Berlin 1895-1908. She is exceedingly popular in a large circle of friends.

Walter John Montagu-Douglas Scott, Earl of Dalkeith, is one of those happy people on whom Fortune may be said to have smiled from birth. Heir to the great Scottish duchies of Buccleuch and Queensberry, and with Douglas blood in his veins, he was educated at Eton and became popular with his "set". In those days he was Lord Whitchester, which name he exchanged for his present courtesy title on the death of his grandfather in 1914.

While serving with the Guards in France, Lord Dalkeith came into intimate contact with the Prince of Wales, and the two have been firm friends ever since He has always been persona grata at Court and he is so fond of military life that he hopes to remain in the service for years to come. After the armistice the earl was often seen in the company of the Prince of Wales and the Duke of York.

He is a typhical Douglas in appearance and action. In keeping with most members of his family he loves an open-air life and passes as much time as possible in Scotland. He is an excellent shot and wields a rod and line with more than average ability.

Despite his wealth and position, Lord Dalkeith is one of the most amusing young soldiers one can meet. He is fond of 'rugger," and before he went to Canada was frequently to be seen on the ground at Twickenham, mingling with the crowd, pulling at his pipe and making audible comments on the game—particularly when a Scottish team was playing.

Among his many other hobbies is tracing the history of his family, and he is no mean authority on the history of Scotland. Some time ago he remarked to a friend that he had been reading the records of his early ancestors, and, he declared with a laugh, "they seem to be such a shady lot that I am ashamed to think that I am descended from them."

The first of the great Scott family known to history was called Sir Richard le Scot, who flourished 800 years ago The name Walter did not come into use until 200 years after that, in the person of Sir Walter of Branzholm, who made his mark by suppressing the rebellion of the Douglases.

Another Sir Walter was knighted at Flodden fought at Pinkie and was killed in the High-street of Edinburgh by the Kerrs. His great grandson, a raider of the first water, was ultimately delivered up to the English as a hostage in connection with the feuds between the two countries, and was raised 1606 to the peerage as Lord Scott of Buccleuch.

His son Walter gain advanced one more step in to the earldom of Buccleuch, but the female line became extinct, and the peerage fell to the Hon. Mary Scott.

When she died the title fell to her sister Ann, who married Charles the Second's natural son, the naughty Duke of Monmouth, and on her wedding day the pair were created Duke and Duchess of Buccleuch. But his Grace lost his head in a double sense, for he raised a rebellion and was executed in 1685, and his titles were forfeited. They were, however, revived on behalf of his grandson, sixty years later — minus the English Dukedom of Monmouth; but that las was made up for in the person of his grandson, the third duke, who inherited, through his grandmother, the Dukedom of Queensbury.

This double-headed duke married the daughter of the Duke of Montagu and that was how Montagu came to be triple-barrelled with the names of Douglas-Scott, the patronymic of the family. His second son succeeded to the Barony of Montagu which is held now by Lord Montagu of Beaulieu whose family name is Douglas-Scott-Montagu, where as the Buccleuchs are called Montagu-Douglas-Scott.

Thus the primary title of Lord Scott of Buccleuch conferred in 1606 has snowballed itself into the extraordinary conglomeration of titles as follows:—

The Duke of Buccleuch and Queensberry, Marquis of Dumfriesshire; Earl of Drumlanrig, Buccleuch Sanquhar and Dalkeith, Viscount Nith, Torthorwald and Ross; Baron Douglas of Kinmount, Middlebie, Dornock, Scott of Buccleuch, Whitchester and Eskadale, in Scotland Earl of Doncaster and Baron Scott of Tindale in England.

In spite of this accretion of titles the political power of the Buccleuchs has never recovered the smashing blow dealt to it by Gladstone in Midlothian.

The present Duke is called John, and that is accounted for by the fact that his elder brother Walter, Earl of Dalkeith, was accidently killed while deer stalking at the age of 25 in 1886.

PRISON FOR LIFE.

Death Sentence on North Bay Man is Commuted.

(Canadian Press).

OTTAWA, Feb. 14.—The death sentence passed on Hector Dumont at North Bay has been commuted to penal servitude for life.

Dumont was to have been hanged yesterday morning.

Had there been no interference with his sentence, Dumont would have been the first man in Canada to be hanged on a Sunday.

EDWIN ELCOME
—TAXIDERMIST—
DEER'S HEADS OUR SPECIALTY.
(Put salt on flesh side before Shipping.)
Heads Animals, Birds, Fish, Etc., Mounted Artistically and Permanently.
692 HARVEY STREET
PETERBOROUGH, Ontario.

BUSINESS MEN

Our "Christmas Club" is no mere child's plan; it is also for YOU You can put in FIVE, TEN, TWENTY, FIFTY or a HUNDRED dollars a week for 50 weeks and have $250, $500, $1,000 $2,500 or $5,000. You'll NEVER MISS THE MONEY.

Keep this up for FIVE YEARS, let the money Stay in our bank untouched and you will ACCUMULATE A FORTUNE.

YOU CAN DO IT. DO IT.

Our Christmas Club is also for everybody. The following "tables" explain how much you can put in and how much you get.

INCREASING CLUB PLAN
Put in 1c, 2c, 5c or 10c the first week. INCREASE your deposit 1c, 2c, 5c or 10c each week. In 50 weeks:
1c Club pays $12.75 — 5c Club pays $ 63.75
2c Club pays $25.50 — 10c Club pays $127.50

EVEN AMOUNT CLUB PLAN
Put in the SAME AMOUNT each week. In 50 weeks
25c Club pays $12.50 — $2.00 Club pays $100.00
50c Club pays $25.00 — $5.00 Club pays $250.00
$1.00 Club pays $50.00 — $10.00 Club pays $500.00
$20.00 Club pays $1,000.00
Join TODAY—Join.

We Allow THREE Per Cent. Interest

Merchants Bank of Canada

PEN PICTURE OF RUSSIA TO-DAY

(Canadian Press.)

TORONTO, Ont., Feb. 12.—John Yaska, a native of Esthonia, then part of the Russian Empire, but who emigrated a number of years ago and worked in this city as a gardener, became impregnated with revolutionary doctrines, and during the winter 1917-1918 did active propaganda work in Toronto on behalf of Bolshevism. His one desire was to return to Russia and take part in the revolution. Unable to gain entry from Europe, he finally went to Vladivostok. He was held there until June, 1920, and this letter, addressed to his children in Toronto, gives an account of his experience during the five months, June-November, when he made the acquaintance of Bolshevism first-hand, and finally, by proclaiming his Esthonian citizenship, escaped across the border to Revel. His wife he left in rags near Petrograd, where she was a Commissar, in charge of Government railway coal oil stores. His letter, dated Revel, Esthonia, Nov. 18, 1920, is as follows:

Dear Children and Friends,—I am notifying you that at last I have got to a place where I plan to remain a longer time. I reached Vladivostok Nov. 20, 1918, and lived there one year and seven months. On June 18, 1920, I left Vladivostok by the train of the International Red Cross, and after five months, reached Revel. To remain in Russia is impossible; it is impossible for a righteous man to live there; even righteous and honest Communists must hide in the furthest corners.

Ruling and Robbing.

The Commissars (i.e., all officials, high or low, of the Bolshevist Government) are living and enjoying blessedness. They are ruling and confiscating not according to their own regulations but according to their desires; if you are well dressed the Commissars will call you "bourgeois," and you are robbed; but when a Commissar has a fur coat, which formerly cost a thousand rubles but now is worth three million rubles, he is allowed to do so—he is a privileged person. The Government is composed almost entirely of Jewish youths and Esthonian and Lattian hooligans.

Peasants hide their grain under ground and from time to time exchange it secretly for salt, tea, needles, thread and other goods, but in the barns he dare not keep it; he is supposed to receive the ration of a city laborer; all bread-stuffs are under registration and the peasant is supposed to deliver all but his ration to the Government. The Government pays the peasant the fixed price of 27 rubles for a pud (40 lbs.) of grain and also milk, and for his chicken and meat 100 rubles a pud. Yet at Verkhnendinsk, where there is free trading, one pound of meat cost 1,200 rubles, a pound of cow butter 5,000 to 6,000 rubles, a pound of salt 1,500 to 1,700 rubles according to quality, a pair of boots 100,000 to 120,000 rubles. I sold my rubber boots at Verkhnendinsk for 27,000 rubles and bought a pud of rye flour for 11,000 rubles; in Irkutsk a pound of bread cost 600 rubles.

Can't Live Honestly.

So it is impossible to live honestly. Everybody is stealing, no matter whether he is a Commissar or not. The laborer's salary is 1,500 to 2,000 rubles a month and 20 to 30 pounds of rye flour a month "to eat or to look at." But even this ration is only in name for at Verkhnendinsk they gave the laborers one pound of flour each at Easter and three pounds in August, or a pound a month. But the Commissars eat as though they had three stomachs, while soldiers and laborers, especially the laborers, starve.

Now I will describe why peasants are hiding their grain. For instance, if he has a cow, he will get for this say ten puds of meat at 100 rubles a pud, or 1,000 rubles, from the Government; the Government cannot give him goods in exchange because it has nothing except "Soviet rags," as the paper money is called. The peasant needs salt. On the market he must pay 1,500 to 1,700 rubles for a pound of salt, and so his cow will not purchase him one pound of salt. That is why the peasant hides his products. In Transbodkalia peasants hide their cattle in the woods, but requisitions are in full swing.

Fourteen of us Esthonians finally departed from Vladivostok, as I have said, but ten of us were stopped for three months at Verkhnendinsk. They offered us good positions as Commissars, or Government officials. They put Russians, Poles and others quickly to work, but treated us more gently though we were not allowed to proceed. We lived for a time on what we had brought with us, but after seven weeks, five of us went into the Buriats—they took positions on the so-called Buriat-Aymach Committee—but no one wished to work in the Government offices.

But I did not agree with my fellows and appealed for permission to proceed further, and because I was not registered on the Labor Bureau at three o'clock in the morning of Sept. 15, I was arrested in bed. After ten hours they allowed me to go and be registered, but I found that here was no liberty for the laborer, you were as you might say chained to your job. An overseer of the Military Electrical District gave me a certificate appointing me to work gathering the wood supply for them, but I did not work there even a minute; I visited markets and sold old boots and shoes to peasants in exchange for flour.

Towns Are Dirty.

In September the Garrison Commandant received a telegram from Moscow to pass ten Esthonians including myself. . . . We left Verkhnendinsk Oct. 16 and arrived at Petrograd Oct. 27. The town is dirty, wooden houses are broken up for fuel, and wooden pavements have been pulled up and burned too; water closets are never cleaned; the banks of the Fontanka, Moyka and Katherina Canals are covered with piles of wood, where women with hand sleighs stay in line waiting their turn. The city is nearly empty, with perhaps but one-fourth of the old population. Stores are closed with most of the windows smashed; around the Isaac Cathedral more wood is piled. The general view of the city is piteous and ugly; plaster is falling from houses and there is nobody to repair it; the former palaces are also on the way to ruin. Tell everybody who knows me that I never expected to find such disorder. There is nobody to work; all the people try to sell something and carry away anything that happens to fall into their hands.

Commissars, as well as laborers, receive but a small salary, and yet one sees a Commissar losing in the pool rooms 20,000 rubles an evening. Where does he get such money? He confiscates something and it is all right. Jewish youths hold the Russian peasants in an iron grip (literally, "in mitts of goose skin"), in the same way as formerly Nicholas held them. But it is not a small number of Commissars who will be killed; in its present form the Soviet Government and cannot endure and the massacre of Jews will be pitiless. I do not doubt that among them are honest and progressive people, but when among a hundred Communists there are ninety-nine swindlers—especially the Jewish element, the most selfish (they fill up their pockets and then "good-bye!")—how can it go on?

I visited Torbino for a day and a half and found my wife and Teo in rags; Lidochka is through the Gymnasia and now is at Novgorod studying in the Higher Courses—I did not see her. My wife is serving on the Nicholas Railway at the Malaya Vishera station; she is a Commissar—supervisor of the storage of kerosene, which is coal oil; she steals two pounds of coal oil and trades it for potatoes and flour. Fedia and Finia are living poorly; I brought them from Mama at Torbino ten pounds of potatoes and some flour. At Moscow rye flour costs 20,000 rubles a pud; at Irkutsk 15,000 and at Verkhnendinsk 11,000 rubles, but laborers' wages run from four to seven thousand rubles a month. A bottle of milk costs five to six hundred rubles.

Ask friend Volchok to read this letter and not believe I have become an ardent Monarchist!

I have got here to Revel because I declared my Esthonian citizenship. I could not bring Mama, Teo and Lidochka with me because they are now Russian subjects and must work; for this they each get a first-class portion of thirty pounds of flour a month—for a single man a second-class portion is twenty pounds of flour a month— and an eighth of a pound of tea, but no sugar at all.

I want to stay at Revel where we could live not badly. But owing to my long travels I have used up all my money. With three to five hundred dollars it is possible to live here better than in Toronto and start a little business. I hope Mama, Teo and Lida will make a choice of Esthonian citizenship and come here after Christmas for ever. Ask Allia to send me fifty or seventy-five dollars —all three are in rags.

Y. YASKA.

Other Extracts.

Following are extracts from a letter written by Nicholas Olesko, an Ukrainian, formerly of Oshawa, Ontario, where there is a considerable Ukrainian settlement, to his friend there, Ignace Kravec. This man was a great believer in Bolshevism, and while in Canada expressed the hope that the Bolshevists would invade Galicia "and make it a Bolshevist paradise." In the spring of 1920 he went to Galicia from Canada. Bolshevist troops under Budenny were masters there for five weeks until expelled by General Petlura. He writes from Horbkiv, Eastern Galicia, under date of last December:

"This summer we had 'the people's defenders,' or Communists. We lived 'the full life!' I lived 'very much' these people. You might reckon them civilized apes! It is true that I would not include all of them in this class but the term might be applied to great numbers of them. They do not understand for what they are struggling and what they want. If someone tells them something they answer with a string of Russian curses: 'I am a hero; I am fighting for you, because what is yours is mine —but what is mine, it is not yours!'

"When a man's horse is taken from him to carry stodes, loot, etc., he may have a piece of bread in his mouth as he works in the fields. The Bolsheviki will take it from him and leave him to starve. They took cattle, horse wagons, pigs and all fowls. And now the Galician peasant does not want even to hear the word Bolsheviki! Truly the Bolsheviki would equalize—not the rich with the poor, but the poor with the beggar. Not only the rich farmer, but even the poor man will not hear of Bolshevism. It is the truth when it is said that the Bolshevists will drag Socialism back for many years. It is truth, too, that even with a hook you may not pull the peasants to Bolshevism."

Writing to his son at Oshawa, Ont., from Kopytiv, Eastern Galicia, on Dec. 10, 1920, Tymko Kravec says: "The Bolsheviki were in our district five weeks, but may God protect us from ever seeing them again! There were many invasions and much robbery during the war, but of all who passed through our country they were the worst, and robbed in the worst way."

Carry On, Advertising!

Instead of decreasing your efforts, get into a greater activity. Rather pay keener attention, if it be possible, to the manner and the matter of your advertisements, and to the careful selection of mediums, than waste time in the consideration of whether you will advertise, or will "wait."

"Wait Not: Want Not" —is a good paraphrase of the age-worn adage for a constant reminder to advertisers.

The long, strong and steady pull will win over the spasmodic effort.

If you will observe Daily Newspaper Advertising carefully, you will notice that those firms whose names and products are household words to you are at present using daily newspaper advertising with the same degree of frequency, and are giving increased attention to their space and display.

These firms are not holding off—they do not strike a balance sheet every night. They are in business for this year, next year, and for years to come.

They know that Public Good-will is not a matter of to-day and to-morrow.

And they know that Daily Newspaper Advertising is the one constant, impregnable medium that will hold for them, through all conditions, the good-will they have won in the mind of buyers.

To them their Daily Newspaper Advertising is as necessary as their Sales Force—more so, in some cases. And if you will consider their judgment for awhile, you will, we think, agree that it is well founded, and worthy of adaptation to your own business needs.

This Association will be pleased to advise you upon ways and means of using Daily Newspaper Advertising to advantage; or consult any recognized advertising agency, a list of which will be supplied on request.

Issued by the Canadian Daily Newspapers Association.
Head Office—Toronto.

C.A.T

PETERBORO MAN RETURNS FROM A TRIP TO COAST

SPIRIT OF CONSERVATIVE OPTIMISM THROUGHOUT THE COUNTRY.

Mr. W. J. Hopwood sales manager of The North British Rubber Co., of Edinburgh, returned on Saturday from his annual coast to coast trip to the selling agencies of the company, having covered all the principal cities from Halifax to Vancouver, the cost cities as far south as Los Angeles and returning by the middle west and Chicago. He reports business conditions as being practically uniform through the different sections of his territory, a spirit of conservative optimism and careful readjustment prevailing the whole trade; many of the larger wholesale houses report that having written off 25 to 30 per cent. of the value of their inventories at stock taking, they will be in a position to offer this merchandise to the retail trade at lower prices during the season, which should result in an adjustment in prices of many lines. In the meantime they are not anticipating much on future requirements, but looking to the manufacturers to adopt the same policy with regard to their offerings for Fall trade thus completing the readjustment along the whole line.

Conditions in the fruit growing districts are very unsettled owing to exchange situation and lowering of ocean freights. Italian and Spanish fruits are being sold in the New York market at less than the cost of transportation from California, this has resulted in cancellation of contracts by shippers and fruit is rotting on the ground. In motoring through the country oranges and lemons can be bought at the gates of the ranches for $1.00 per case.

The rice growing is even in worse condition, millions have been invested in this industry in the last three or four years and last year produced a bumper crop—but about the time it was ready to harvest, the world was flooded with Japanese rice at very low prices and thousand of acres in California were either never harvested or fed to the hogs—resulting in a total loss to the growers.

After spending a week in this city attending to personal business Mr. Hopwood will return to the Toronto Office of his company.

ELIMINATE MIDDLEMAN.

Will Save Fifty-five Cents a Bushel on Wheat.

(Canadian Press).

CHICAGO, Feb. 14.—A co-operative plan of selling wheat was adopted by the National Association of Wheat Growers. The Board claim that this means a saving of fifty-five cents a bushel by the elimination of the middleman.

TELLS CHICAGO COPS TO WAKE UP OR WALK

Chief Tips Lazy Ones to Put a 'Kick' in Their Work.

CHICAGO, Feb. 14. — Bolshevik policemen will be "given the gate" unless they change their ways, according to Charles Fitzmorris, former newspaper man and head of the city's police department

Fitzmorris ordered all police captains to meet with him Saturday to receive instructions on how to put a "kick" in their work.

Unless they show a quick improvement Fitzmorris said he has 500 policemen in mind whom he intends to drop from the force. He plans to inaugurate an espionage system Monday whereby he will keep tab on every policeman.

ONE MAN KILLED.

Attack Made on Police Barracks Near Dublin.

(Canadian Press).

DUBLIN, Feb. 14.—One man was killed when the police fired into a number of persons who refused to halt. An attack was made also on the police barracks at Elphin, County Roscommon, which was repulsed.

ELLIS ISLAND CHOKED DUE TO TYPHUS HUNT.

Steamer Mount Clay Diverted to Boston for Thorough Examination.

BOSTON, Mass., Feb. 14.—All of the 825 passengers of the steamer Mount Clay, arriving from Hamburg Saturday, were subjected to every known test for typhus by the post health authorities.

The steamer was diverted to make this port from New York, because of crowded conditions at Ellis Island, due to holding up immigrants there until all danger of typhus infection has passed.

The Mount Clay also had aboard 40 officers and men of the foundered steamer Bombardier.

Smoke T&B
Put up in all sized packages

FINE FOR RHEUMATISM

Musterole Loosens Up Those Stiff Joints—Drives Out Pain

You'll know why thousands use Musterole once you experience the glad relief it gives.

Get a jar at once from the nearest drug store. It is a clean, white ointment, made with the oil of mustard. Better than a mustard plaster and does not blister. Brings ease and comfort while it is being rubbed on!

Musterole is recommended by many doctors and nurses. Millions of jars are used annually for bronchitis, croup, stiff neck, asthma, neuralgia, pleurisy, rheumatism, lumbago, pains and aches of the back or joints, sprains, sore muscles, bruises, chilblains, frosted feet, colds of the chest (it often prevents pneumonia).

MUSTEROLE
IT'S NOT BLISTER

TAILOR-MADE EASTER SUITS

Ladies are invited to inspect the NEW SPRING FASHIONS for TAILOR-MADE SUITS and other Garments.

New Materials are showing in Black, Brown, Navy, and Grey Serges, and Velours in Navy and Brown shades.

We also Make Up Your Own Material as desired.

As Easter is only a few weeks away, we advise Early Ordering if you wish to avoid the busy season and save delay.

ROGOW BROS.

LADIES' COSTUME TAILORS
COR. GEORGE AND BROCK STREETS
Open Evenings 'Phone 1022

VICTORY LOAN BONDS

BOUGHT AND SOLD
AT CURRENT MARKET PRICES

PROVINCIAL BOND COMPANY
LIMITED
111 Barrie Building, Peterboro

Announcing that

The Warner Rust-Proof Corset

Is Now Being Sold in The Redfern Store

Also in Our Main Store

THROUGH forty years of changing fashions, Warner's Rust-Proof Corsets have retained their leadership. No matter what the mode—straight back or straight front, slender hips or round, slim waist or natural—Warner's Rust-proof Corsets have met with every prevailing fashion, restraining the figure modishly but comfortably.

And though every bend and twist of the body is a strain on the corset, a Warner's Rust-Proof retains its shape. You can wash it as often as you like—it is guaranteed not to rust, break or tear.

NEXT FRIDAY AND SATURDAY

A Stupendous

Sale of Silks and Georgettes

Our Entire Stock Will Be Offered

The Prices Will Be Astoundingly Low

THE MARCH DELINEATOR

Is in Stock. The Special Price of $1.50 per Year Is Still On. Regularly it is $3.

The GRESSMAN Company Limited

CHURCH SERVICES AT MARK STREET

LARGE CONGREGATIONS AT BOTH SERVICES—NOTES ON SERMON.

The congregations both morning and evening were larger than usual, and the music was characterized by spiritual fervour. The subject of the morning sermon was "Your Own Business," and was an exposition of Isaiah lx:1: "Arise, shine, for thy light is come, and the glory of the Lord is risen upon thee." The following thoughts were presented by Rev. G. E. Ross:

The Face of the Picture Turned to the Wall.

There is a certain picture, the face of which I would turn to the wall. It represents Christ as standing at a door, knocking, and having a big lantern in His hand. You might as well hang up a lantern as an aid to the sun as to put one in Christ's hand—for He is the Sun of Righteousness. Keep your lantern, my brother; — Christ needs it not, neither will you if you walk in His light. Man does not grope His way through a world of darkness; he is blind in a world of light, and the warm beams of the Sun Eternal gently and sometimes fiercely beat against his closed eyes, wilfully closed, from the cradle to the grave. Jesus holds not a lantern out to you and to me as He stands knocking at the soul's bolted door; He offers us a reflector, that having received His light ourselves, we may arise and flash its beams on other men.

The Divine Luminary and Human Satelites.

"Thy light has come." It is because the light of God has come to us that we rise up to shine.

All man needs is the opening of the spiritual eye that the light may be seen. Our little life is enveloped by the spiritual world.

Out in the great universe, beyond the shadow of the earth, there is perennial sunshine. Night is the shadow of the earth cast upon the face of the sun. When the soul is born again it seems as if the curtains of night were suddenly withdrawn, and the whole spiritual universe flashed in a moment into day. Why? Because until the dark veil of the Eternal was dissolved the soul had been blinded to the invisible.

First, there is the dawning light. Then spiritual penitence, love and prayer. The result of this is the summons "Arise, shine." Oh, man, when the light of thy God has pierced and transformed thy soul thou wilt eflect the glory which has risen in thy heart, and bear witness of the regenerating power of the divine spirit. Thus the deepest emotion of man's nature will reveal itself in his life.

The Soul of Man is the Reflector Only.

The sun is the only luminary that shines with his own light; all others light their candles at his fire. The Sun of Righteousness is the only light in the universe of God that has not touched another flame. "Do we fling a shining radiance along another's path? Do we illuminate the dark haunts of sin, and woe and agony and death? This is not due to any light of our own but to him who is the "Light of the World," and who bids us "Arise and Shine."

Jesus said, "He that hath seen Me hath seen the Father." If you and I are reflectors of Christ's light, men may say of us, "We saw Jesus in His face, heard the voice of Jesus in his voice, felt the grip of Jesus in his hand-clasp, and heard the foot-fall of the Son of God as He walked at our side. Nothing will commend us to the world like a good, healthy, robust, muscular, seven-day-in-the-week Religion. Real rough and tumble religion never tires anybody; it's the force and sham that men despise.

Held in Position by the Central Sun.

All the heavenly bodies circle around the great central luminary and are held in position by his power. The silver moon gently gliding along through the azure fields may be termed the consort of the sun. The Church of God, "Fair as the Moon," is the eternal consort of the Sun of Righteousness, and she shall flash His glory for ever and forever. We are to shine because of the coming of our light and because the glory of the Lord is risen upon us. Some of us have been shining in the political arena recently, and there was quite an illumination. Some members of the church shine at bridge party or a ball. Others shine in the pool room or the gambling den, but they do not light their torch at heaven's fire. Our light must guide men back to God—not away from Him. Men will not criticize as much if we reflect Christ.

When God Enters the Soul We Shine Unconsciously

Men feel the secret charm of this unconscious shining. The glory of the Lord manifests itself in life—in the majesty of holiness. Christian separateness is not external non-conformity.

The life and light of God is the life and light of the cross in the human heart. The glory of the Lord manifests itself in the earnestness of our efforts for men.

Light the Most Valuable Thing in the World.

It is better to economize anywhere else than on light. Light is the best policeman in the city. Economy in light is often extravagance. The highest grade of light is spiritual light. Nearly every creature that God has made but man will instinctively turn and come to the light. The light which we reflect not only illuminates but warms. The aurora shines along the Yukon River in Alaska with great brilliancy during the winter but it never melts the snow; there is no warmth in its fires. What eternal dignity conferred upon us that we should reflect the image of our God.

Beware of your Lanterns' Gleam.

It was summer, but the night was very dark. A large tree stood before the door of my neighbor's house. Thousands of small birds were sheltering among its thick foliage. As I passed beneath the tree with my lantern, a beam of light pierced the masses of leaves and instantly a bird fluttered into the grass a few yards away. Scarcely had the winged songster reached the ground when a large cat at a bound sprang to the spot. I cannot think of what followed without a shudder. My false light drew that innocent bird to its death. May God help us to shine true, and reflect his image in our life.

Clearing Sale Prices

ON ALL OUR HEADWEAR

In order to make room for Spring Merchandise we are offering very decided reductions in our

Ladies' Misses' & Children's Hats

This is a good opportunity to buy the Finest Goods at the Lowest Prices

W. E. LECH

Headquarters for Misses and Children's Wear

366 GEORGE ST., 3rd DOOR FROM SIMCOE ST.

TRADE WITH THE FAR EAST

(By F. A. McKenzie in the Empire Mail.)

The Far East presents today the greatest potential market in the world for our manufactured goods. The group of peoples stretching from Siam to Sagahlin number five-twelfths of the human race. They have been during the past few years swept by a wave of Western reform. Their picked young men are studying in London, Paris and Washington, their countries are more and more being opened up by railways; they have a powerful and numerous press, in which the art of advertising is carried to a fine point; their people are rapidly abandoning old ways of living, old styles of clothing, old tastes in food, for the styles, the fashions, the methods and the machinery of Europe and America. Here we have a market affording special opportunities but equally having special difficulties of its own. Many of these difficulties are of a political nature. The British manufacturer has to confront competition of a different kind from elsewhere. If the prizes are great, the obstacles are high.

For many years Britain was supreme in the China market. It was a case of England first and the rest of the world nowhere. This supremacy has been seriously challenged, first by Germany and then by Japan. German competition was greatly weakened by the results of a serious financial crisis some years ago, which caused the collapse of some of the biggest German houses, and later by the war. But the German has still to be reckoned with. He is not unpopular among the Chinese, and is persistent and hard working. Japanese competition is altogether of a more serious kind.

The manufacturer who contemplates tackling the Far Eastern market should at the beginning acquire a very real respect for the people he is trying to cater for. He will find possibly much to amuse him in their prejudices, but he will find very much more to respect in their sound business qualities. He is seeking the support not of barbaric folk, but of people highly educated and highly trained, with a civilization older than his own.

The Japanese Problem.

No one can attempt to do business in the Far East without immediately coming up against the Japanese problem and finding himself up against it all the time. The Japanese politically are our Allies; commercially they are our great rivals. They are rapidly developing their manufactures, not merely for their home markets, but for world export. You will find them everywhere, strong, self-contained, energetic and progressive communities, fighting hard for trade, tooth and nail, and fighting hard for the control of trade.

Despite very cordial relations that exist between Japanese as individuals and the European communities, the Japanese as a body are not popular with the English-speaking people of the Far East. Their unpopularity is due partly to their very virtues and partly to their faults. The Englishman who from childhood has looked upon himself as one of the supreme people of the world, does not like it when he finds himself being met in business and sometimes undercut and undersold by an Easterner who is confident of his natural superiority over the European. The Japanese are freely accused of trickiness in trade and not keeping to their bargains, and of adopting methods which we do not think fair. There is some truth in this, but it is not the whole truth. The great Japanese houses conduct their business on the most scrupulously honest lines. Japanese national finance is beyond suspicion. But the smaller Japanese dealer is apt to be tricky, and has to be handled very carefully. He has a bad reputation for repudiating bargains when they go against him. The quality of his products have to be watched.

This is largely due to the ancient national traditions which made trading for personal profit among the Japanese a dishonorable and a disgraceful thing. The old time Japanese trader, knowing that his neighbors looked on him as a scoundrel, thought that he might make his scoundrelism as profitable as possible. This feeling remains in some quarters in spite of every effort of the Government, the great merchants and the financiers, by education and precept, to remove it. The broad general rule remains. The great Japanese merchants are as reliable as the merchants of any other land, but there is a sufficient proportion of unreliable men among the smaller manufacturers and merchants to make the English business houses very careful of entering into transactions which depend upon their business honor.

The main complaint against the Japanese among the business community in the Far East is that they are attempting by political influence and by control of means of communication to close up parts of the Far East to us. They are giving Japan practically a monopoly of Korean trade. Korea a land with close on twenty million people. Now that they control large parts of Manchuria, some of the most experienced Far Eastern houses refuse to try to do business there, they believe that it is no use; they say that the Japanese give their own goods such advantages on the railways there and use their influence in such ways to spread Japanese trade, that the English firm stands little or no chance. It is a general complaint that the Japanese control of Tsing-Tau has made the market around there much more inaccessible to the British than ever before.

Alongside of this employment of political influence has gone the wholesale purchase by the Japanese of all manner of natural rights and commercial privileges in China. During the war, when England was too busy to interfere, they secured enormous advantages in this way, sometimes by the wholesale bribery of local officials, or by the exercise of great political pressure. Their business aim is commercial domination of the East.

British Manufacturers and Japanese Representatives.

Some big British houses, recognizing the remarkable advantages possessed by the Japanese for Eastern trade, have resolved that it is better to co-operate with them than to fight them. Anyone who studies a list of Far Eastern enterprises will see how more and more Japanese merchants are becoming the representatives of British manufacturers in Asia. This is what the Japanese want.

The firm desiring to open up business with the Far East has first to pick its market and next to decide whether it is going to work exclusively through one big exporting house, attempt to create direct trade, or establish its own Far Eastern headquarters in one of the big Treaty ports.

What is the country to be aimed at?

Japanese Imports Limited.

Today all but the most adventurous will rule Korea and Manchuria out. Japan presents a limited market for manufactured goods. The main imports into Japan are raw materials, especially raw cotton, food, more especially rice, and partly finished goods for further use in manufacturing. To-day only about one tenth of the goods sent into Japan are wholly manufactured and the tendency with most of these is to decline. Japan is more and more making her own. Her manufacturers are being backed by the Government with technical education, subsidies, liberal orders and every kind of nursing possible. Foreign goods are hampered by heavy tariff duties and the policy of State protection is being carried by the Japanese to its logical conclusion. I find it difficult to regard Japan as a permanent market for any great quantities of our finished goods. When Japan wants anything in paying quantities, she begins to make it. It is easy enough to laugh at these native manufactures as being crude; often enough they are. But they very steadily improve.

How to Enter the Chinese Market.

The best way for a business house to start cultivating the Chinese market is first to enter into a relation with one of the great commission houses for handling its goods and then to send a trusted representative over to China to study the field on the spot and to push the goods. Advertising schemes will be necessary in the daily press, possibly on the railway stations and elsewhere. It is necessary that the representative sent out to the Far East should be a man of responsibility and dignity, well paid and with an ample expenses account. The social life of the white communities in the Far East plays a vital part in business. The representative of a good house should keep up his end. He must, if he is to do the best for his firm, enter into social relations with people, both European and Chinese. Her is a case where liberal expenditure pays. It is not fair to the representative himself or to the business not to do this.

An alert representative will learn more in one trip than can be discovered in any other way. He will find, for example, how the goods of his firm are to be specially packed for his customers, how local prejudices in different parts have to be studied and how the Chinaman must have what he wants in the way he wants it, if permanent business is to result.

Honesty of the Chinese Merchant.

The visitor will get in touch with some of the great Chinese merchants, and, if I am not much mistaken, will acquire a very real respect for them. The Chinaman is a great, big, broad guaged business man. His honesty and his dependability have become the tradition of the East. He is not so perfect as some of his friends try to make out—business dependability among the younger men has rather gone down in China in recent years—but still he is one of the best traders in the world to have to do business with. The word of the average big Chinese merchant is his bond.

The problem of native manufacture will no doubt in future years be more serious for the British manufacturer in China as it is now in Japan. The Chinese population are undergoing a process of transformation from an agricultural to an industrial people. Factories will become more and more numerous. Chinese labour is cheap—although not nearly so cheap as it once was—patient, disciplined, and reliable. Most manufacturing houses will have to face the problem before a generation is over, whether it will not be to their interest to have branch factories in China. But it will be an enormous help to them if in advance they have secured a market for their goods by a wise system of importation.

The Siamese market, a very important one to the South, presents great possibilities.

STRANGE TALES OF THE AFRICAN JUNGLE

Rev. H. A. Withey, who has spent many years as a missionary in Africa, principally in the Angola region, has been paying a visit to civilization. He brought back with him many stories of the jungle, of which the following are interesting samples:

The wild natives of Angola had again revolted against the Portuguese traders. There were wholesale massacres of the most terrible nature, and runners of cannibalistic rites struck terror to the hearts of all whites. So far, however, the missions had been unmolested; for the tribesmen are believers in Nzambi, the creator of all things, and the men who have taught them religion and sanitation they call "the People of Love."

Often they will do much for them without gifts, though at other times they hint most strongly for the welcome present. The hammock-carrier chants proverbs, and occasionally he may be heard singing as he is swinging you along through the jungle:

"A white man is praised for his liberality not because he is white. The egg of a hen is white also."

Which is an African hint, so to speak.

It was during these fearful massacres that one of the missionaries was being carried through a high, grass-covered pathway, when, with a swish through the undergrowth, a war party was on them. Summarily they commanded the white man to get down from his hammock.

"Who is he?" they demanded gruffly from the carriers.

"He's a harmless chap," replied the faithful blacks. "He's just a missionary."

"That's all very well," and the hungry eyes of the hunters looked him up and down. "But we don't know him."

There were repeated assurances of the reverend's innocence, which had not succeeded in convincing for itself, when one of the hostile group had a brilliant thought.

"If he's a missionary, he can sing and pray. Sing and pray, there!" the savage commanded.

The preacher obliged them with a few hymns and prayers in their own dialect.

And what looked like imminent death changed to mutual salutations and the freedom of the jungle.

There are some who would see in this, doubtless, an answer to the question as to the efficacy of the prayer.

How Kolohondo Became Chief.

This is a folk-tale that the African boys will tell you in the fire-light of a chill evening on the veldt.

Some day you will be wandering along the bank of a river, or across a tract of jungle-grass, when a tall naked black will come stalking along toward you.

"My name is Kolohondo-Ka-ndala-ndengituma-ndenge-jimbulula!" he will say.

Now, that explains a great deal; but I shall not tell you what, until the end of this story. Then, perhaps, you will have guesses what the tall naked black is called.

Once Kolohondo's father told him to go out to catch a rat. So the boy obeyed. When he brought back the dead beast, his father said:

"Go and cook the rat with your brother!"

Now you know, and I know, what his father meant. But not so Kolohondo. He beat his brother over the head with a stick and put the boy and the rat into a pot for a nice stew.

He was forced to flee from home.

All along the land went Kolohondo, and it was ever so with him. He did what people told him to do, but it was never the right thing.

Finally he came to a certain tribe, where the chieftain grew to have great confidence in his ability. One night Kolohondo was told to watch out for enemies, and to shoot whomsoever should be heard prowling about.

At dusk Kolohondo took his great bow and arrow and climbed into the top of a great gray baobab tree, the fruit of which at a distance looks for all the world like so many dead rats hung up by their tails. There Kolohondo watched and listened to the noises that are like the rustling of many secret things in the mystery of the heavens. Soon he saw shining oiled limbs gleaming along the green ways, faintly lit by the stars. Twang!

The chief himself lay dead by Kolohondo's arrow.

The tribe gathered to punish, but Kolohondo stood his ground.

"I did as I was told," he said simply.

"That's so! That's so!" and they nodded their palm-oil soaked heads and grinned gleefully. "He did as he was told. We will elect him chief."

And so it was that Kolohondo, the simpleton, became a tribal chieftain.

And you have guessed his name?

Kolohondo-ka-ndala-ndengi-tuma-ndengejimbulula means "When you command me to do anything, explain it thoroughly."

The Detroit Symphony Orchestra has a woman's auxiliary which helps to raise its funds.

ACTIVITIES AT THE Y.W.C.A.

Anyone interested in camp will be welcome at the Campers' meeting Wednesday night. And don't forget the basketball games Friday night—free to all.

The following are the activities for the week:

Monday—4.30, Jr. Aesthetic Dancing Class; 7.30, Senior Gymnasium Class.

Tuesday — 4.30, Sr. School Girls' Gymnasium; 6.00, Athena Club; 7.00, Jolly Juniors; 8.00, T.M.T.M. Cub.

Wednesday—4.30, Jr. School Girls' Gymnasium. 7.00, Bible Discussion; 7.00, Special Aesthetic Dancing; 7.30, Campers' Sewing Bee; 8.00, French Class.

Thursday—7.30, Intermediate Gymnasium; 7.30, English and Arithmetic; 8.00, Old Country Club.

Friday—4.30, Jr. School Girls' Gymnasium; 8.00, Merry Maids; 7.30, Basketball, Normal School vs. Sr. Gym; 8.00, Basketball, Quaker Oats vs. House Girls; 8.30, Basketball, Western Cock vs. Athena Club.

Saturday — 9.30, Jr. Gymnasium; 10.30, Little Tots Gymnasium; 2.00, Ever Bright Club; 2.30, Sunshine Club.

Sunday—8.30, Sing-Song.

GREAT REVIVAL

The old-time revival commences tonight, Feb. 14th, at 7.30, and is to continue four weeks, in the large room over the Royal Bank on George Street. Evangelist E. J. Campbell will be there. Come and hear him. Everybody welcome. Children of God, let us forget our backwardness and let the Love of God flow through our hearts that it may be said of us as of old, "Behold how they love one another and the words of Jesus be fulfilled in us," John xiii., 34, 35; also John xv., 12: "And to the sinner consider how great things God has done for you and you have not repented." Read the 53rd chapter of Isaiah. Read it until you can see God's great love and your great sins. Church of God Mission.

COMPROMISE SPRIT NEEDED AT CONFERENCE

(Canadian Press.)

CONSTANTINOPLE, Feb. 14. — The hope that the Allied delegates would enter the near eastern conference at London next week with a compromising spirit was expressed here to-day by Abdul Medjid Efendi, heir presumptive to the Turkish throne. Only by such attitude on their part would it be possible to establish peace in the near east, and he said it might be too late to insure an end of hostilities, if the Turkish Nationalists have made any military agreements with the Russian Bolsheviks.

HAD AN ANNOYING HACKING COUGH

GOT NO REST AT NIGHT

Hacking coughs are very wearing on the system. The constant coughing disturbs the rest, and keeps the lungs and bronchial tubes in such an irritated and inflamed condition, that unless you get immediate relief the cough may become settled and serious lung trouble ensues.

There is no better remedy than Dr. Wood's Norway Pine Syrup for relieving all kinds of coughs or colds, combining as it does the lung healing virtues of the pine tree with which is combined wild cherry bark, and the soothing and healing expectorant properties of other excellent herbs and barks.

Mrs. E. J. Ross, Penhold, Alta., writes: "About three years ago I caught a very bad cold, accompanied with a sore throat and hoarseness. I was so hoarse you could not hear me speak. I could get no rest at night with the terrible annoying, hacking cough. I tried several remedies, but they did me no good. I finally saw Dr. Wood's Norway Pine Syrup advertised, so I got a bottle. It at once gave me relief, and after using four of them, my cough had all gone. Now I always keep it in the house."

"Dr. Wood's" is put up in a yellow wrapper, three pine trees the trademark, price 35c and 60c a bottle. Manufactured only by The T. Milburn Co., Toronto, Ont.

TO-DAY GRAND Trans-Canada Theatres, Ltd. TO-DAY
SPECIAL RETURN ENGAGEMENT
For 5 Days, Showing
SEE THE DASHING FOX HUNT SCENES
THE BLOOD-TINGLING AUTO DISASTER
THE RACE BETWEEN AUTO AND TRAIN
THE TERRIBLE RAILROAD WRECK
THE WINNING RACES AT THE TRACK
AND A HUNDRED OTHER BIG SURPRISES.
THE ATTRACTION THAT AMAZES WITH ITS THRILLS
THE WHIP
ONE GIGANTIC SENSATION AFTER ANOTHER FOR TWO HOURS
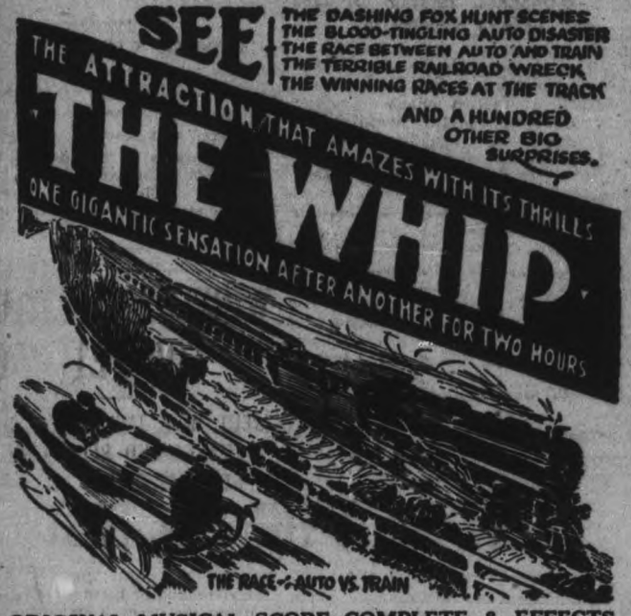

ORIGINAL MUSICAL SCORE COMPLETE & EFFECTS
PRICES--Eve. 25-35-50c. Mat. Daily 15-25c Seats Now Selling

SPORTING NEWS, VIEWS AND GOSSIP

THE "BUTT END" MUST GO

If you are a hockey fan you doubtless have noticed a player suddenly drop to the ice and roll around apparently in great pain. "Must have taken a cramp," some one in the crowd will say. "I didn't see anyone hit him."

The cramp theory is right once in a while but generally it is wrong. Usually he has been the victim of an operation known to hockey experts as "being handed the butt end."

The phrase needs no explanation to the real fan, but for the benefit of the uninitiated it may be explained that the injured player has been jabbed in some vulnerable portion of his anatomy, usually the pit of the stomach or the ribs, although sometimes in the face, by the butt end of an opponent's stick. The assault necessarily takes place at close range and is done so swiftly that most of the crowd never see it at all; hence the surprise when the victim falls.

But that is not hockey, some reader will say.

Of course it's not hockey, or sport, either, but the trouble is that many young players are apparently being educated to believe that it is both.

Anyone who witnessed the City League games last week saw for themselves how far the education of these players in the mistaken theory that assault and battery is a substitute for hockey ability, is in progress.

There was about as much illegal stuff handed out in these games last week as there usually is in a N.H.A. game. And with the professionals hockey is not a sport, but a business, and they are paid for their ability to assimilate punishment.

There should be no place in amateur hockey for such tactics—certainly not for the use of the butt-end, which is by long odds the most despicable method of rough play that can be employed in Canada's natural game.

Tripping and slashing are bad enough, but often they are accidental, and at least they are done in the open.

But "butt ending" is submarine warfare; it is the sneaky kind of an attack that usually catches its victim unprepared, and with no defence.

It should be made impossible in hockey, and could be if the proper methods are used.

The "butt end" is never accidental. The very manner in which it is used makes it deliberate, for there is no play in a hockey game that requires the stick to be in such a position that a player can be jabbed with the handle.

And therefore because there is no danger of a player being punished for an unintentional violation of this particular rule all referees should be severe in the penalties they hand out for this offence.

Giving a two minute penalty is only a farce.

The player who is detected in the act of "butt ending" should get ten minutes for the first offence, and go off for the rest of the game for the second. And an offender, who after being punished in one game, uses the same tactics in a later fixture, should have his certificate cancelled.

Drastic?

Not a bit too much so, for there is absolutely no justification for that style of hockey. A good clean body check adds zest to a game; tripping may be unpleasant, but often it is accidental—but for the use of the butt end there is no defence.

It is cowardly, mean and dangerous.

The City League officials should see that it is eliminated before someone loses an eye or is injured internally.

The League race this year has been productive of great hockey. Four more evenly matched teams have never played in a local league and every game has been a battle royal, providing thrill after thrill for the fans. It would be a shame to have such splendid sport spoiled because some of the players—and no one team is any more to blame than any other in this respect—consider it necessary to use roughhouse tactics.

And it will be so spoiled unless the offenders are properly dealt with.

In the name of clean sport let the management of every team instruct their players to eliminate the so-called "inside" stuff and to keep their minds upon securing goals rather than knock-outs.

Commencing To-Day ALLEN Matinee 2:15 Evening 6:45, 9:0
WESLEY FRECKLES BARRY
—in—
"DINTY"

It is like a breath of Clean, Fresh Air —WHOLESOME, DISTINCTIVE, DIFFERENT—it has all the Fun of
"THE HOODLUM"
All the Pathos of
"DADDY LONGLEGS"
All the Thrills of
"GO AND GET IT"
All the Adventure of
"THE RIVERS END"
WRITTEN AND PRODUCED BY MARSHALL NEILAN.
A PICTURE AS BIG AS THE WORLD ITSELF.
TRULY THE SEASON'S TREAT.
ADDED ATTRACTION: "TORCHY COMES THROUGH,"
(From the Sewell Ford Stories)—WITH JOHNNY HINES.
HE KNEW MORE AT 18 THAN SOLOMON DID AT 110—AND WAS FREER WITH IT. YOUR FACE WILL WRINKLE WITH LAUGHTER.
GET THE ALLEN HABIT—IT'S A GOOD ONE. | IRISH MELODIES. OVERTURE:
MATINEE—16c, 27c EVENING—22c, 32c, 42c
SPECIAL CHILDREN'S MATINEE WEDNESDAY AT 4.15

WELSHMEN LOST TO SCOTLAND IN THE INTERNATIONAL FIXTURE

WON BY 2 GOALS TO 1—BRADFORD DOWN MIDDLEBORO—"VILLANS" LOSE TO SUNDERLAND—SCORE WAS 5 TO 1—PALACE LEAD THE THIRD DIVISION TABLE.

Scotland defeated Wales by 2 goals to 1 in an international game Saturday. This was the forty-first meeting between these two teams, and Scotland have won 28 games, Wales 4, while 9 have been drawn. Scotland has scored 131 goals against 38 by the Welshmen.

There were one or two surprises in the first division of the English League, the most notable of which was the defeat of Middlesboro by Bradford. The Park avenue eleven have won only five games this season, and up to Saturday were gracing the bottom of the table. Sunderland were visitors at Wilton, where they trounced the "Villans" by 5 goals to 1. Burnley still maintain their strong lead at the head of the table, and Saturday they downed Derby County by 2 goals to 1. The "Geordies" strengthened their position by defeating Huddersfield Town by an odd goal. Both the Manchester teams were defeated. The United went under to Everton at Old Trafford, while City lost to the "Spurs" at Tottenham.

Leaders Tie.

Birmingham, the leaders of the second division, were only able to tie with Clapton Orient, so now have to share first place with Bristol City. The City defeated Fulham by 2 clear goals. The big surprise of this section was the defeat of South Shields on their own grounds by the Wednesday. The tail-enders, Stockport County, also registered a win at the expense of the "Peacocks." West Ham United dropped into fifth place as they were unable to beat Bury, while Blackpool took the fourth place by accounting for Rotherham County at Rotherham. Five of the visiting team in this division got away with the two points, while two of the games were drawn.

Low Scoring in Third.

Low scoring was the rule in the third division, and in five of the games the results were decided with only one goal being scored. Crystal Palace jumped into the lead by defeating Newport on the later's ground. Northampton had their revenge on their old rivals, Southampton, who knocked them out of the English Cup competitions. The Northerners won by 2 goals to 0.

Celtic's Big Score.

In the Scottish League games only three of the visiting teams were successful, Rangers still kept their commanding lead by downing Dundee on the latter's ground. The other two visiting teams to win were Airdrieonians, who downed Dumbarton, and Third Lanark, who shut out Queen's Park. The biggest score of the league was that of Celtic against St. Mirren. The "Saints" were snowed under to the tune of 6 goals to 0. Motherwell took a drop in the league standing, as they were defeated by Hearts.

In the replayed cup ties Armadale accounted for Bo'ness, while East Fife accounted for Stevenston. Clydebank and Alloa were again unable to break the tie, the game ending in a goalless draw.

The following are the scores:

International.

Scotland 2, Wales 1.

English League.

—First Division—

Aston Villa 1, Sunderland 5.
Bradford 3, Middlesbrough 0.
Burnley 2, Derby County 1.
Chelsea 3, W. Bromwich Albian 0.
Liverpool 2, Bradford City 1.
Manchester U. 1, Everton 2.
Newcastle U. 1, Huddersfield T. 0.
Oldham Athletic 1, Arsenal 1.
Preston N. E. 1, Bolton W. 2.
Sheffield U. 1, Blackburn R. 1.
Tottenham H. 2, Manchester C. 0.

—Second Division—

Barnsley 0, Cardiff City 2.
Bristol City 2, Fulham 0.
Bury 1, Westham United 0.
Clapton O. 1, Birmingham 1.
Hull City 1, Stoke 1.
Nottingham F. 1, Exeter C. 2.
Port Vale 1, Notts County E. 2.
Rotherham C. 0, Blackpool 2.
South Shields 2, Wednesday 2.
Stockport C. 3, Leeds United 1.
Wolv'hampton W. 1, Coventry C. 0.

—Third Division—

Exeter City 1, Grimsby T. 1.
Gillingham 0, Norwich City 0.
Merthyr 0, Swansea Town 3.
Millwall A. 0, Bright. and H. 1.
Newport C. 0, Crystal Palace 1.
Northampton 2, Southampton 0.
Plymouth A. 1, Queen's Park R. 0.
Portsmouth 1, Bristol R. 0.
South End U. 1, Luton T. 1.
Swindon T. 1, Brentford 0.
Watford 1, Reading 2.

Scottish League.

Albion Rovers 0, Hibernians 0.
Ayr United 1, Raith Rovers 0.
Celtic 6, St. Mirren 0.
Dumbarton 1, Airdrieonians 2.
Dundee 1, Rangers 2.
Falkirk 2, Clyde 1.
Hamilton 2, Kilmarnock 0.
Hearts 1, Motherwell 0.
Partick Thistle 4, Morton 0.
Queen's Park 0, Third Lanark 1.

Scotttish Cup—Replays.

Armadale 2, Bo'ness 0.
East Fife 2, Stevenson 1.
Clydebank 0, Alloa 0.

BRITISH SPORTING NOTES

(By Hugh Dryden)

(Staff Correspondent Cross-Atlantic Newspaper Service).

LONDON, "Soccer" football is by far the most popular sport in Britain not even excepting racing. The turf has thousands of keen followers who have never seen a race but derive their interest in it from the newspapers and city bookmakers. But every football "fan" takes a first hand interest in the game, and every Saturday afternoon from September to April the big arenas are ringed with dense masses of humanity. A "gate" of 50,000 to 70,000 is not unusual at an impotant League match.

In January, the football enthusiast begins to get really excited, for the first round games in the League tournament are played off, and he starts speculating on the final result due about the end of April. Nearly a million spectators witnessed the thirty two ties in the first round this year. Most of the grounds were very muddy after heavy rains, and on this account, no doubt, many unexpected results were recorded.

Clubs which had been fortunate in the draw did remarkably well for no fewer than 22 teams won at home and six more played drawn games. Only four suffered defeat. The visiting clubs to win were Burnley, leaders in the Football League, Huddersfield Town, runners for the Cup last season, Cardiff City, who are bracketed first in the Second Division of the League, and Lincoln City, second in the Midland League, Darlington drew with Blackpool, but the other three clubs of minor importance lost.

Of the 26 victorious clubs, nine belong to the First Division of the League, six to the Second, and ten to the Third, with Lincoln City of the Midland League. No fewer than eight First Division League teams were eliminated from the competition; five were engaged in drawn games, and as one of these was between Liverpool and Manchester United, the number of clubs belonging to the leading tournament cannot be more than thirteen, whatever the results may be in the replay. Except in the cases of Middlesborough and Bolton Wanderers, who, at Derby and Preston respectively, lost to clubs below them in the same competition, the First Division sides were beaten by teams belonging to inferior competitions.

Many American track athletes will be sorry to hear that the great South African runner B. G. D. Rudd President of Oxford's Athletic Club, is sick, and may not be in condition to run for his University during the spring season. Mr. Rudd has been suffering from tonsilitis, and is in a general run down state of health, which some attribute to over-work in the running game. Rudd's brilliant running at the Pennsylvania Relay Carnival last year will be long remembered in America.

BENNY KAUFF TO PLAY WITH THE GIANTS AGAIN

And Is Expected to Play a Big Part in McGraw's Battle for the Pennant.

NEW YORK, Feb. 14.—With a pitching staff that didn't begin to function until mid-season and an improvised infield, the Giants ran Brooklyn clear to the wire for the championship last year.

That's one of the reasons why Joseph D. O'Brien, secretary of the New York Giants, figures that the McGraw club will do better this season.

"Manager McGraw isn't worrying about the club," he said. "He's in Havana now and probably will not return until time to go to the San Antonio training camp."

"When Frisch went out of the game last spring and Larry Doyle's legs went bad, the Giant infield collapsed. Then Benny Kauff had to be released and centre field became weak. In addition, the pitchers were going bad. Yet after all these breaks the Giants finished second.

"If Goldie Rapp comes through as expected at second base, the Giants will have one of the best infields in the business. Kauff is coming back and he should fit in as he used to with Burns and Young.

"The catching department is very strong and the pitchers all look promising.

"In addition, we will have the services of Hugh Jennings and Jesse Burkett as coaches. That will mean a lot to the club.

"Brooklyn and the Pirates will not be easy marks, but we think, without too much over-confidence, however, that we have next year's pennant winner.

"The club tried hard to get a good infielder, but did not succeed, as the club owners would not consider spending a fortune for Rogers Hornsby or Heinie Groh. However, we can win without them."

NAMES IN THE PLAY-OFF ON TUESDAY NIGHT

Pinette 754, Marsden 720, Robinson 676, Shaughnessy 657, Barrett 656, Miller 638, White 634, King 625, Leether 610, Elliott 700.

This Week's Bowling.

Monday — Nashua Paper vs. Wm. Hamilton.
Tuesday—The weekly play-off.
Wednesday — Brinton Carpet vs. Lawn Bowlers.
Thursday—Grocers vs. Telephone.
Friday— Can. Gen. Elec. vs. Post Office.

Special Attraction GRAND OPERA HOUSE Matinee and Night SAT. FEB. 19
THE MUSICAL COMEDY THATS TAKING THE COUNTRY BY STORM
THE THREE-RING CIRCUS of MUSICAL COMEDY
REVIEWS! FOLLIES! FROLICS!
all rolled into one tremendous avalanche of fun
The Liveliest Happy-Go-Lucky Entertainment in the Whole World
A Whale of a Show, setting a Pace that defies competition

THE McGREGOR COMPANY IMPOLITELY PROFFERS THE ORIGINAL PRODUCTION OF
"DARDANELLA"
BOOK BY THOS. HARDIN - - - MUSIC BY ADDISON EVANS
GREAT COMPANY OF FAMOUS SINGERS, DANCERS, COMEDIANS
AND OH, BOY! SUCH
A HAREM OF BEAUTIFUL GIRLS
AUGMENTED ORCHESTRA OF SOLO MUSICIANS | THE WHOLE AMUSEMENT LOVING WORLD IS "DAFFY" OVER "DARDANELLA" | MAIL ORDERS FILLED IN ORDER OF THEIR RECEIPT
Special Notice - To Discourage Speculation in Tickets No More Than Six Seats Will Be Sold to Any One Person
SPECIAL DARDANELLA JAZZY JAMBOREE AUGUMENTED ORCHESTRA
Prices Mat. 50-75-$1.00. Eve. 50-75-$1.00-$1.50. Seat Sale on Thursday Morning

WES BARRY'S LOVE FOR SCRAP SATISFIED

Wesley Barry, the boy actor, is somewhat inclined to be pugnacious, which is rather fortunate for him, because if he hadn't lost his temper once he might never have found his way into the films. Director Marshall Neilan "discovered" Wesley while fighting with several boys on the streets in Los Angeles. For once, however, the scrappy Barry has things coming his way in "Dinty," the picture in which he is starred and in which he will be seen at the Allen Theatre, begining to-day. In this vehicle Wes has the part of a fighting San Francisco newsboy and is given the opportunity to put up the best scrap of his young life.

"THE WHIP"

For powerful, gripping and intensely interesting scenes, no photoplay ever shown eclipses "The Whip," the famous racing play which will be the offering at the Grand theatre to-day, remaining for a 5 day showing. When "The Whip" was presented on the speaking stage in New York after it had a run of two years in London, it was given a production that was an historical event. The play was also translated and presented in European countries and when shown in Australia ran there a long time. In motion pictures even more startling realism has been secured. The monster train wreck, the wonderful racing scenes and the other sensational incidents make it a screen drama away above the ordinary picture.

AT THE EMPIRE

"THE POINT OF VIEW" A STIRRING STORY OF FALSE FAMILY PRIDE.

Many persons can look at a beautiful landscape and see nothing but scrawny trees, a waste of blue sky, and a patch of water that they know is wet and possibly, if one looked closely, dirty; while another sees in the same landscape all the wonders of the universe, the tender touches of the master of all artists and a glory of colour and beauty that holds them spellbound. It is all a matter of viewpoint.

In "The Point of View," which will open at the Empire Theatre to-day for three days, starring Elaine Hamerstein, Marjory Thorncroft looks at life through glasses of false pride. The softer and finer things of life were overlooked in the effort to keep up a social front, until a rough Westerner tears the glasses from her eyes and shows her a new world alive with the flowers of love and happiness.

"DARDANELLA"

The entire world is daffy over "Dardanella"—over the big namesake song and instrumental hit which has swept the globe and over the McGregor Company's alluring, enticing and beautiful production of Hardin and Evans' international musical comedy success.

"Dardanella' comes to the Grand next Saturday with its stupendous array of special features, catchy novelties and captivating specialties. Its' a laughing, whirling girly show that's different and will prove the same sensational success here as it has in all the leading cities of the United States and Canada.

EMPIRE
Mat. 2.30-Eve. 7.15 & 8.30
MONDAY—TUESDAY—WEDNESDAY
LEWIS J. SELZNICK Presents
Elaine Hammerstein
---IN---
"The Point of View"
She thought the Westerner with his rough manners and crude speech was too far removed from her sphere of life to love—until her point of view was changed, and that's the story. It will hold you spellbound with its interest and human appeal.
Episode 10 "The Lost City" | SELECTED COMEDY
B. C. PATHE NEWS
—COMING THURSDAY—
Jack London's "BURNING DAYLIGHT"
MATINEE 11 & 22c EVENING 16c & 32c

The New REGENT THEATRE Hunter St. East
"Coziest Spot in the City"
Old England is coming back strong in the Motion Picture field. Come and see the British-Made Film that all Toronto Film Fans are talking about
ALF'S BUTTON
Britain's Best Screen Comedy
The Montreal Herald, says:— There are more laughs to a minute in Alf's Button than in any Screen or Stage Play seen here in many a day. The acting could not be improved upon and the photography is perfect.
Evenings Only. All Seats 25c. War Tax Extra.

ADDITIONAL SPORT

NEW RESIDENCE RULE FOR O.B.A.A. THIS YEAR

JAKE SOLOMON'S PROPOSAL THAT IT BE MADE MARCH 1 IS LIKELY TO BE CARRIED AT THE ANNUAL MEETING OF THE ONTARIO BODY.

Messrs. Ward Patterson and Jake Solomon attended the meeting of the Ontario Baseball Association in Toronto, when plans for the season were discussed. Mr. Solomon brought up the question of the residence rule, promising that it should be 1st or 15th March instead of 1st January as at present, and the change is likely to be made at the annual meeting.

A Toronto report says:

The opening shot was fired in amateur baseball circles for the season of 1921 when the Ontario Amateur Baseball Association held a meeting this afternoon at the Carls-Rite Hotel. A large delegation was present from towns and cities throughout the Province. The meeting was presided over by the president, Mr. F. E. Robbins, and in his opening address he welcomed the delegates, and from the large attendance a big year is looked for this year.

The meeting was called to talk over the weakness of the past and to lay a foundation for plans for the future. The president stated that the association may have made mistakes in carrying out their executive work throughout the year, and to-day they were gathered to hear complaints and get suggestions that will go on as motions to the annual meeting.

President F. E. Robbins started off the meeting with the first suggestion, that the association secure a suitable trophy for the intermediate and junior champions, and also a committee be appointed to look after these two leagues in organisation and campaign work. This committee wound be under the jurisdiction of the sub-committee. Mr. Verrall amended this, that instead of trophies that individual cups and medals be secured for the players.

The amendment met with the approval of the meeting, and the following committee was appointed to work on securing medals or cups, and have a report at the annual meeting: Pres. F. E. Robbins (chairman), H. H. Roxborough, W. Snyder, W. Smith, and any more the chairman wished to appoint.

Change in travelling rates will be another question to be passed at the annual meeting. The new rate calls for a reduction of 15 cents a mile per man to 10 cents, and in case of postponement the visitors be paid 5 cents instead of 7½ cents.

The constitution of the association calls for the annual meeting to be held the last Saturday in March. Owing to Easter being so early, and the above date comes in Holy Week, the date was changed to the first Saturday in April. In conjunction with this, the time was changed from 2 p.m. to 10 a.m. The gathering starting in the morning allows the delegates to get home the same day.

The residence rule in the association calls for every player to be a resident of his city or town by 1st January. The delegates from the smaller cities claimed this was a hardship to their leagues. In several of the smaller cities and towns throughout the Province manufacturing plants have closed down, and the young boys have gone to other places to work, with the intention of returning when business opens up. If these boys are barred under the residence rules, it means these places are out of baseball. Therefore, the delegates at the annual meeting will have to debate on the question of changing the date to 1st March.

Delegates Present.

The following officers and delegates were present: President, W. F. Smith, Toronto; president, F. E. Robbins, Hamilton; secretary, N. B. Dulmage, Guelph; treas., A. J. Walsh, Toronto; H. Soanes, Tweed; Ward Patterson and Jake Solomon, Peterborough; John G. Nott, Oshawa; H. H. Roxborough, Toronto; A. Verrall, Toronto; P. E. Jordon, Midland; Robert Long, Brantford; D. Saunders, Collingwood; H. W. Sturn, Kitchener; C. E. Donmoyer, Woodstock; Wm. J. Snyder and A. J. Waite, Hamilton; F. W. Moynes, Lindsay; P. M. Kennedy, Toronto; D. P. McFarlane, Harriston.

WAGHORNE TO REFEREE REMAINING GAMES IN THE CITY HOCKEY LEAGUE

The City Hockey League Executive at a meeting on Saturday night, decided to ask Fred. Waghorne, of Toranto, to referee the remainder of the League games. When communicated with, Waghorne expressed his willingness to come here whenever ice conditions permit of play, and he will be here in time to start the first game at eight o'clock.

The League is not dissatisfied with the work of the local referees, but there appears to be a strong feeling within the League and among the great majority of its supporters that the proper thing to do is to use an outside official for the balance of the season.

An effort will be made to play two games on Tuesday or Wednesday night, and the next and final brace of games as soon after as possible. There will be a two days' rest between games for the teams.

AUSTRALIANS LEAD IN TEST CRICKET

COMPLETED FIRST INNINGS IN FOURTH MATCH TO-DAY.

(Canadian Press.)

MELBOURNE, Australia, Feb. 14. —Australians completed their first innings in the fourth cricket test match with England to-day, well in the ead, scoring 389 to England's 284. Armstrong, the Australian captain, scored 123, not out. England had scored 123 for one wicket in its second innings when the stumps were drawn, excellent work being done by Rhodes and Makepeace, the former scoring sixty-six notout and the latter forty. The wicket was in excellent condition. Twenty thousand people attended the day's play.

HOCKEY GOSSIP

ONTARIO HOCKEY ASSOCIATION.

Senior.

Granites 2, Univ. of Toronto 0.

Junior.

Aura Lee 9, Bowmanville 1.

Aura Lee wins round by 8 goals.

NATIONAL LEAGUE.

Canadiens 3, Ottawa 1.

St. Patrick's 6, Hamilton 4.

DANGER IN SNOWBALLING.

Local Young Lady Seriously Injured —Struck on the Eye.

The danger attached to snowballing is brought to one's notice in the daily walks to and from business. The culprits are usually the youngsters coming from school. And even on the Sabbath the habit is formed, and serious hurt is in many cases the outcome. One case just came to our notice yesterday afternoon. A pupil coming from St. Paul's Church Sunday School was passing the Y.M.C.A., on her way home, when several lads in the vicinity commenced the snowballing nuisance. One of the boys let drive a snowball, which caught this young lady on the right eye, causing the eye to swell badly and become discoloured. She was helped to Dr. Buchanan's office, and from there to her home, and is now under treatment, as it is feared a small bone has been fractured near the nose.

This sport is on the increase, and unless some means are used to prevent the nuisance—either in the home by the parents, or by the police—no doubt worse accidents will occur.

TO TREAT CANCER WITH NEW X-RAY

HARVARD PROFESSAR OF PHYSICS DISCOVERS X-RAYS OF HIGHLY PENETRATIVE POWER.

(Canadian Press).

CAMBRIDGE, Mass., Feb. 14. — Discoveries made by William Duane, Professor of Bio-Physics at Harvard University, working in collaboration with research students of physics, have made it possible, according to Harvard physicists, to secure X-rays of a more penetrative power than have ever been obtained in the United States, and these rays are to be used for the first time on this continent in the alleviation of cancer.

While it is emphatically stated by Professor Duane that X-rays are not to be considered as a permanent cure for all kinds of cancer, it is known that they are highly beneficial and are a marked alleviative.

SUICIDES IN THE STATES

New York, Feb. 15.—Suicides in the United States during the year of 1920, numbered 6,171, including 707 children, according to Dr. H. M. Warren, president of the Save-a-Life League. This exceeded the figures of the previous year by more than 1,000 cases, he said. During the year 2,604 women died through self-destruction. This is a large increase over the proceeding year.

The increased percentage among women was ascribed to their entry into commercial and political life. Unhappy domestic relations and living conditions also were large contributing factors.

The youngest suicide in the United States during the past year was five years of age, while the oldest was 103. More than 400 soldiers have taken their lives since the termination of the war, Dr. Warren reports.

Classified among the causes of self-destruction in 1920 were 75 presidents and managers of large business concerns; 36 men reputed to be millionaires; 23 wealthy women; 24 lawyers; 8 judges; 51 doctors; 40 actors and actresses; 34 college professors and teachers; 27 college students; 24 brokers; 50 bankers; including 14 bank presidents; 12 clergymen; 2 evangelists and 1 Y.M.C.A. secretary.

Dr. Manion, M.P.

Member for Fort William, who is mentioned as a Meighen cabinet possibility.

TORCHY PROVES A PRETTY GIRL HELPS TO ESCAPE FROM TROUBLE

There are lots of ways of getting out of trouble without resort to violence. This is exampled in "Torchy Comes Through," second of the two-reel comedies made from the celebrated stories by Sewell Ford, and starring Johnny Hines, celebrated comedian, which comes to the Allen Theatre to-day. Here Torchy is trying to help a visiting Prince marry the girl he loves when a guard pins him to the wall. Just at that moment an attractive girl, rather negligee, passes down the hall. Quickly Torchy "introduces" the guard to the girl and as the former turns to bow, Torchy flees. It is another example of "native wit," with which the comedy is filled.

UPWARD TREND IN NEW YORK STOCKS

FOREIGN EXCHANGE ALSO BETTER WITH STERLING HIGHEST SINCE JANUARY.

(United Press.)

NEW YORK, Feb. 14. — The demand for some oils and meters had a beneficial effect on the list at the opening day. An exception to the general trend was Reading, which continued the decline which started Friday. It opened at 78, off 3-8 and dropped quickly to a new low on this decline at 77 3-4; United States Steel was somewhat lower on opening at 82 5-8; Studebaker which sold ex-dividend a few days ago, opened 3-4 up at 56 1-2, the equivalent of 58 1-4 with the dividend. Mexican Pet. and Pan-American were among the oils showing gains in the early trading. Cuba cane sugar showed a gain of nearly 2 points on opening at 24 1-2.

The opening prices included: Steel, 82 5-8, off 5-8; U. S. Rubber 69 1-2, up 1-2; Pan-American Pet. 76 3-8, up 5-8; Studebaker 56 1-2, up 3-4; Mexican Pet. 159 1-2, up 3-4; Baldwin 89 5-8, unchanged; Anaconda 39 1-2, unchanged; Texas Co. 43, up 3-4; Reading 78, off 3-8; General Motors 14 1-4, unchanged; American International 45 3-4, up 5-8; American Telephone 100, unchanged; Southern Pacific 78 5-8, off 1-8; Union Pac. 119, unchanged; Asphalt 68, up 3-4; Northern Pacific 83, off 1-8; Republic Iron and Steel 66, up 3-8; Atlantic Gulf 63, unchanged.

FOREIGN EXCHANGE.

NEW YORK, Feb. 14. — Foreign Exchange opened to-day with demand Sterling 3.88 3-4, the highest for Sterling since January 27; Francs opened .0725; Lire, 0.366; Marks .0174; and Canadian Dollars .8803.

WOULD ACCELERATE WAR CRIME TRIALS

GERMANY WISHES TO CONFER WITH ALLIES ON THE MATTER.

(Canadian Press).

BERLIN, Feb. 14. — The German Government has asked permission to send a qualified representative to confer with the British, French and Belgian judicial authorities in an effort to accelerate the prosecution of persons charged with war crimes in the preliminary list submitted by the Allies. Britain is the only country appealed to that has yet consented, and a representative of the Foreign Office will leave for London next week to confer with representatives of the British Department of Justice on the manner of conducting the trials.

Of forty-five persons accused in the preliminary list of war crimes submitted by the Entente, 13 are declared to be dead, or their whereabouts unknown. Proceedings instituted against the other 32 have resulted inconclusively, it is learned, because of the absence of tangible evidence against them. The British Government furnished data in the cases of seven of the accused men, but this evidence, it is claimed, has been found lacking in concrete facts necessary to carry on prosecution before the German Court trying cases at Leipzig, which also demands that accusing witnesses be present. France and Italy thus far have submitted only perfunctory indictments on a basis of which it is asserted the Leipzig Court cannot proceed against the persons accused.

WON TROPHY IN IMPERIAL COMPETITION.

Mayor Code has proclaimed the afternoon of Tuesday, 22nd February, a half-holiday in Smith's Falls in honour of the visit of the Governor-General, who will present the rifle team of the Collegiate Institute with a trophy won in the Imperial competition.

M'BRIDE SLAPS BACK AT LABOR

"MORE AFRAID OF EMBARASSING GOVERNMENT THAN ENACTING LABOR LEGISLATION."

(Canadian Press).

BRANTFORD, Feb. 14. — M. M. MacBride, M.L.A., gave out this morning a statement in answer to the action of the Executive of the Ontario Independent Labour Party Saturday when Mr. MacBride was ruled out of the I. L. P. He said in part: "That outfit has about as much influence in Canadian Labour circles as a plugged nickel would have if subtracted from John D. Rockefeller's income. To hear them reading me out of the party sounds like one of Mutt and Jeff's jokes. Everybody knows I crossed the floor of the Legislature some weeks ago. They seem to be more afraid of embarrassing the Government than they are anxious to enact legislation in an Independent Labour Party platform."

LOCAL GROCERS ARE LOOKING FOR LOWER PRICES FOR EGGS

THEY WELCOME THE ADVENT OF LOWER PRICES.

"Whatever goes up is sure to come down." An old saying ran something like that and it has proved to be true in many an acid test. On Saturday it again demonstrated its infallibility when the price of eggs in Peterborough fell from the 65 to 70 cent level down to the accessible 50 cents price. Eggs last fall started ascending, 65, 70, 75 and 80 cents was reached and passed. At 90 and 95 they reached their peak and since the New Year slipped back to 70c., where they remained to the consternation of the egg-eating public and to the joy of the hen owners. The storekeepers, perhaps, were classed in with the public in their attitude against the high price of eggs for they did not sell as many during the regime of high prices.

During the latter part of last week the farmers were very much disconcerted to find that the buyers were offering them 45 cents for eggs. "Why?" they asked and were informed that the day of the five, six, seven and eight cent egg was over, that egg markets all over the continent had smashed. Still the buyers did not buy and five cents was lopped off, and at 50 cents the sale brisked up. This was the prevailing price, but as the baskets still remained full and the city buyers dwindled in numbers the basketeers cut their price to 48 and 45 cents as a final inducement.

Lost Money.

Simultaneously as the price was cut on the market storekeepers shut their eyes metaphorically and marked down their stocks of eggs to 50 cents, a price which was still prevailing in the stores to-day. One well-known grocer in the north end of the town told the Examiner to-day that he had lost $25 easily on eggs last week. "I had large stocks," he said. He bought eggs, he said, early last week at 65 and 70 cents and was nipped with a large stock of these high priced ones. On Saturday e said frankly they tried to get as much as they could to get out as easily as possible, but all the people would pay was 50 cents. On Friday they cut their price to 60 cents, he said, seeing the drop coming. He predicted a further drop in price. The markets all over America seemed clogged with eggs. The Chinese importations and the great production at home because of the warm weather, is responsible for the lowering of the price. Toronto and Montreal could buy eggs cheaper in the States so they refused to pay the high prices in this country, he added.

"I wouldn't be surprised if they go down to 45 cents," said a south end grocer. He had fortunately only had a small stock and lost only 75 cents. On Saturday they reduced their prices to 50 cents and were still selling to-day at that price.

Two downtown grocers were to-day selling at 50 cents. One looked for another drop, another expected a slight rise when the present stocks on the market were used up. In any event the trade in eggs is expected by all the grocers to pick up now, and as a body they are not sorry over the establishment of lower prices.

Butter remains quite steady and no decline is anticipated. June cheese is up from 35 to 40 cents a pound. September cheese still sells at 35 and 38 cents.

PRESENTATION TO REV. C. J. PHELAN

ST. PETER'S SODALITY RECOGNIZE SILVER JUBILEE.

On Sunday afternoon last, the members of St. Peter's Sodality presented Rev. Father C. J. Phelan with a bronze desk set and an address on the occasion of the 25th anniversary of his ordination to the priesthood. The address was read by the President of the Society, Miss Amy Halpin, and Miss Rudkins presented him also with a beautifully illuminated spiritual bouquet. Father Phelan replied in suitable terms.

Father Phelan will celebrate his silver jubilee on Wednesday, Feb. 16th, with a High Mass to be sung at 10.30 at the Cathedral. Many of his friends and acquaintances will doubtless avail themselves of the opportunity to be present. Father Phelan, who holds office in various Catholic societies, has been also actively identified with the Peterborough Health Association for the last five years, is president of the Children's Aid Society and a member of the directorate of the Exhibition Board.

Frederick Gilbert

Orillia man who was acquitted recently of the charge of murdering Robert Ironsides, a colleague employed at the Ragged Rapids power plant. He has been in prison for a year, and passed through the ordeal of two trials at Barrie, the first jury disagreeing. The mystery, "who murdered returned soldier (Ironsides) on March 5, 1920?" is stil unsolved.

BOARD OF HEALTH IN REGULAR SESSION

REPORT FROM ISOLATION HOSPITAL—ACCOUNTS ORDERED PAID.

The report of the Queen Mary Hospital for January, 1921, as presented this morning to the Board of Health, gave the number of patients in the hospital at 1st January at 7—Scarlet fever 4 and diphtheria 3. Number of cases admitted during the month 2, made up of one case of sleeping sickness and one of mumps. All the cases in the hospital during the month were city cases.

Six cases were discharged during the month. There were no deaths.

Three cases, one of scarlet fever, one of sleeping sickness, and one of mumps were in the hospital on 1st February.

The financial statement of the hospital for 1920 showed that $9,291.56 was expended during the year in its maintenance.

During December $555.66 was spent and during January $953.18 was the total, of which salaries represent $336.66.

Those present at the meeting were: G. H. Duncan (chairman), E. F. Mason, James Lynch, Dr. T. W. H. Young, M.O.H., C. S. Stapleton, sanitary inspector

Accounts Passed.

The accounts rendered and passed were:

Porter S. White Co.	$ 26.10
H. Chalmers	15.00
Pet. Utilities Com.	15.00
G. J. Jopling & Sons	10.57
R. Dale	41.16
Pet. Fuel and Transfer Co.	471.00
Thos. Gilgour	10.93
Robert Fair & Co.	47.68
J. C. Turnbull Co., Ltd.	49.83
Dawson Bros.	55.95
F. R. J. McPherson Co.	1.60
J. Nasimok	4.00
J. P. Bond	4.50
D. M. Minicola	10.00
Richard Hall & Son	20.00
Miss E. Graystock	10.20
William Brown	23.15
Pet. Utilities Com.	5.36
Adamson & Dobbin	261.70
J. J. Turner & Sons	10.20
Pet. Hardware Co.	129.45
T. Q. Quartermaine	12.00
Pet. Examiner, Ltd.	.50
Hydro-Elec. Power Com.	11.50

THE WEATHER

The remarkably fine, spring-like weather still continues, and there is no decidedly cold weather anywhere. Another two weeks of this salubrious brand of weather and our winter will be over. After March 1st there is only an occasional severe day. Very heavy snow storms have been frequent occurrences in the Maritime Provinces but Ontario has been favored.—W. P.

FIRE IN NEWSPAPER PLANT.

(Canadian Press.)

PORT ARTHUR, Feb. 14.—Fire of unknown origin did twenty thousand dollars' damage to the News-Chronicle building here last night.

CO-ORDINATION OF CITY WELFARE WORK

PROPOSITION LAID BEFORE BOARD OF HEALTH BY MR. W. E. DYER —CONSERVE HEALTH OF CITY AND REDUCE MORTALITY.

This morning the Board of Health in its February session and transacted little of interest outside of routine business and a motion based on an address to the Board by Mr. W. E. Dyer, local superintendent of a prominent American insurance company, which is carying on an active welfare and public health work and seeking the city's co-operation to this end.

Mr. Dyer, who had taken this matter up previously with M.O.H. Young card before the Board certain information on a proposed co-ordination of the welfare work of Peterborough. He showed a commendable financial status for his company, including a large number of policies placed here in support of his contention that his institution is vitally interested in the health and weal of this community of over 25,000 souls. Among other suggestions for health conservation Mr. Dyer referred to the proposed establishment of a venereal disease clinic with a nurse in attendance; and he also pointed out that his own company maintained a nurse who last year made approximately 2,250 visits to their policy holders in cases of acute illness and in nection with childbirth. But, he added, it is felt that there were not so many pre-natal calls as there should have ben, which he hoped will in future be remedied by cooperation from a larger and better organization for this work to be developed shortly.

Mr. Dyer explained that his company's proposition had in view the reduction in mortality of mothers and babies, greater efficiency and bigger accomplishments in local welfare work generally. To this end the best brains money can buy would be available, and this city would be offered everything at the company's disposal that may help in a co-ordination of the Public Welfare Nursing Work as has been done in many other cities on this continent. In Toronto, he said, one hundred health nurses are employed, and the death rate has been reduced from 15 per 1,000 to 11.4 in ten years.

Mr. Dyer among other things, declared that any city of considerable population should have a full time medical health officer, and that in connection with the Welfare Work there should be a supervising nurse whose knowledge of the work and whose ability to organize were of the highest order.

May Co-operate

Mr. Dyer was given an attentive hearing and Mr. Mason moved that the chairman and Dr. Young examine into the work of this company, and see in what way co-operation in welfare work could be effected between it and the Board.

PLEASANT EVENING AT COLD SPRINGS.

COLD SPRINGS, Feb. 14.—A very pleasant evening was spent last Friday at the home of Mr. and Mrs. Warr, when about forty young people were present from North Monaghan and Otonabee, after introductions were exchanged, the floor was cleared and dancing began, the music being furnished by Messrs. Stewart and Reynolds. The floor managers were Messrs. Jackson, Huston, Bennet, and Speirs. After dancing until midnight, the young ladies prepared a splendid luncheon, followed by more dancing until about four o'clock in the morning, when the party broke up. Mr. and Mrs. Warr were extended a hearty vote of thanks for their kind hospitality in opening up their house, and all went away feeling that they had spent the best evening of the year.

WILL NOT GO TO OTTAWA BEFORE MARCH FIRST.

The official return of the by-election will not reach Ottawa until to-morrow, and the result will be published in this week's issue of the Gazette. It will be the first of March before Mr. G. N. Gordon, M.P. elect, takes his seat in the House.

MORROW CUP FINAL.

The final game of 16 ends for the Morrow Cup between G. W. McDermid and A. C. Kay will be played at the Curling Rink at 7.30 o'clock to-night.

MOUNTED POLICE REACH THOROLD

STRIKE SITUATION OMINOUS AND GOVERNMENT APPEALED TO

(Canadian Press.)

THOROLD, Ont., Feb. 14.—Seventy members of the Royal Canadian Mounted Police arrived here yesterday to quell the outbreaks which are feared as a result of the strike of the employees of the Beaver Board Fibre Wood Company.

Several employees have refused to join the strike, and as a result trouble is threatened by the strikers who are picketing the plant.

WIRELESS SECTION FOR PETERBORO

LIEUT. W. E. JACKSON IS TO BE IN CHARGE AND RECRUITING WILL START AT ONCE.

Through the efforts of Captain S. A. Lee, district signalling officer, Peterborough is to be the headquarters of a wireless signalling section, under the command of Lieut. W. E. Jackson. During this week a six weeks' course in signalling and wireless operating is to commence. This course is open to all men of the city, and those successful in passing the examination will be awarded a certificate and a bonus of $15.00.

Recruiting for this branch of service will start immediately. Anyone wishing to join this wireless section, apply at the Armouries or 'phone 1236.

Measuring Quicksilver.

Quicksilver is measured by flasks, each weighing 75 pounds net.

NOTICE TO CREDITORS

IN THE MATTER OF THE ESTATE of THOMAS MITCHELL, late of the Township of Smith, in the County of Peterborough, Farmer, Deceased:

NOTICE IS HEREBY GIVEN, pursuant to The Trustees Act, that all persons having claims or demands against the Estate of the said Thomas Mitchell, who died on or about the Twenty-second Day of November, 1920, at the Township of Smith, in the County of Peterborough, are required on or before the Twenty-Second Day of March, 1921, to send by post or deliver to the undersigned, the Solicitors for the Executors of the Estate of the said Deceased, their Christian and surnames, addresses and descriptions, with full particulars in writing of their claims, a statement of their accounts, and the nature of the security, if any, held by them, duly verified.

AND TAKE NOTICE that after such last mentioned date, the said Executors shall proceed to distribute the assets of the said Deceased among the parties entitled thereto, having regard only to the claims of which said Executors shall then have notice, and that the said Executors shall not be liable for the assets, or any part thereof, to any person or persons of whose claim notice shall not have been given to them at the time of such distribution.

PECK, KERR & McELDERRY,
415 Water Street, Peterborough, Ont.,
Solicitors for the said Executors.

DATED at Peterborough, this 12th day of February, 1921.

5d14 21 28 7 14 5615

NOTICE TO CREDITORS

IN THE MATTER of the Estate of ROBERT GIBBS, late of the City of Peterborough, in the County of Peterborough, Retired Farmer, Deceased:

NOTICE IS HEREBY GIVEN, pursuant to The Trustee Act, that all persons having claims or demands against the Estate of the said Robert Gibbs, who died on or about the Fourteenth Day of November, 1920 at the City of Peterborough, in the County of Peterborough, are required on or before the Twenty-Second Day of March, 1921, to send by post or deliver to the undersigned, the Solicitors for the Executors of the Estate of the said Deceased, their Christian and surnames, addresses and descriptions, with full particulars in writing of their claims, a statement of their accounts, and the nature of the security, of any, held by them, duly verified.

AND TAKE NOTICE that after such last mentioned date, the said Executors will proceed to distribute the assets of the said Deceased among the parties entitled thereto, having regard only to the claims of which said Executors shall then have notice, and that the said Executors will not be liable for the assets, or any part thereof, to any person or persons of whose claims notice shall not have been received by them at the time of such distribution.

PECK, KERR & McELDERRY,
415 Water Street, Peterborough, Ont.,
Solicitors for the said Executors.

5d14 21 28 7 14 5615

DATED at Peterborough, this 12th day of February, 1921.

4d14 21 28 7 14 5616

COMING EVENTS

TO-NIGHT — WATER ST. BOWLing Alleys.

TO-NIGHT—SKATING IN BROCK Street Rink.

TO-NIGHT—ANNUAL MASQUERade in Victoria Hall, auspices of L. O. B. A.

TUESDAY—A LECTURE BY REV. Harold Young, on Tuesday, 15th February, under the auspices of the Women's Art Association, in the Art Association Rooms, Conservatory of Music, on "Some Cities in Italy," illustrated with Lantern Slides. Free to all members and their Friends. 3d-39

WEDNESDAY, FEB. 16—ST. ANdrew's ladies will hold a Tea at the home of Mrs. G. A. Gillespie, 477 Homewood Avenue, Wednesday, Feb. 16th, from 3 to 6 o'clock. Come bring a friend and have a cup of tea. 2d

THURSDAY, 17TH FEB. — TALent Tea, auspices of Onward Young Ladies, George Street Church, at Home of Mrs. W. J. Middleton, Meldrum Apartments.

NEWSPAPER PLANT DAMAGED IN FIRE AT PORT ARTHUR.

(Canadian Press).

PORT ARTHUR, Ont., Feb. 14. — Fire of an unknown origin yesterday did upwards of $20,000 damages in the News-Chronicle building. The plant was rendered useless for some weeks, though the fireproof building was itself scarcely damaged. The largest loss was caused by water to machinery and smoke and water to stock.

Mr. W. A. Pratton, formerly superintendent of the Peterborough Review, is holding a position on the News-Chronicle of Port Arthur.

Radiator Wrecks
REPAIRED
AND NEW CORES SUPPLIED.
Get your Repairing done Now before the Spring Rush.
PETERBOROUGH AUTO RADIATOR REPAIR.
JAMES McGINNIS, Proprietor.
183 Simcoe Street, Next Montgomery House. Hours 8 to 6. Evenings at Montgomery's.

GOLDSMITH'S H

QUALITY DIAMONDS
Wedding Rings
Wedding Gifts
Marriage Licenses
F. R. CLARKE
170 CHARLOTTE ST.

SPECIAL SALE OF DRY WOOD WHILE HAULING TO THE CITY.
4 foot Hardwood ..... $6.50 Half-cord
4 foot Mixed, mostly Elm and Ash, good value ..... $5.00 Half-cord
I can supply the above Wood Cut if desired; also Hemlock Slabs, Pine Slabs, and Cedar Kindling.
H. H. DINSDALE,
Office and Yard, 191 Charlotte Street
'Phone 153.
26d-63-5634

DR. W. A. SETTLE
OSTEOPATH
124 Hunter St. Phone 646
Hours 9 a.m. to 9 p.m.

CARTING WANTED
If you need any carting done, I will be glad to have a share of your orders.
M. L. WOODCOCK
Returned Soldier, 163 Sherbrooke

CITY AND GENERAL

—W. J. POULSON—
Auto and Taxi Livery—161 Charlotte Street. 'Phone 420. 28d-22

DR. T. P. McCULLOUGH.
Eye Ear, Nose, and Throat Specialist
166 Brock Street 'Phone 16W

MEETING TO-NIGHT.

The postponed meeting of Court Langton will be held to-night at 8 o'clock.

REMOVAL NOTICE.

James Akey has moved his livery from Cor. Charlotte and George to 421 Chambers street. Open day and night. 'Phone 743 3mos-90-5123

DR. N. H. SUTTON.
Surgery—Room 113, Barrie Bldg., 112 George street. Hours: 9-11 a.m., 2-4 p.m. Evenings and Sundays by appointment. 'Phone 131. Residence 143 Park Street. Phone 1111J. dtf

ROOFING
British Columbia Cedar Shingles "Eastlake" Steel Shingles and Corrugated Iron. Asphalt Slate, and Ready Roofings, for sale by Fred H. Rowan, 271 McGill street. Phone 851. dtf

DR. W. N. HAYES.
Office in Barrie Building. Extraction and Plate Work a specialty 'Phone 652. Residence phone 27. A nurse in attendance.

CONTRACTORS
Phone 1172W 'Phone 1522W
Dummitt & Ephgrave—Hardwood floors laid at 50% reduction. Old hardwood floors refinished.
28d 41 5103

GO-CARTS REPAIRED.
Handles and Springs of Baby Carriages and Go-Carts repaired, and tires put on. Millard's Bicycle Shop, 225 Hunter street. 'Phone 234J. 3d-38-5586.

WELL BABIES' CLINIC.

The regular meeting of the Well Babies' Clinic will be held in the G.W.V.A. Rooms on Tuesday afternoon, Feb. 15th, from 3 to 5 o'clock. Infants and children up to 4 years of age are examined.

COLLEGIATE GIRLS WON.

On Saturday afternoon, at the Y. M. C. A., the girls' basketball team of the Peterborough Collegiate Institute defeated the girls of the Normal School by a score of 22-15.

NURSES' MEETING.

The Peterborough Chapter of the Graduates Nurses' Association of Ontario will hold a meeting on Tuesday afternoon in the Public Library at 3.30. All nurses are asked to attend. Important business. 2d-38

NOTICE—NEW BARBER.

On Monday, 14th February, Mr. D. Forsyth will Open a New Union Barber Shop (under the Routly-Braund Shoe Store), on Charlotte Street, and kindly solicits a share of your patronage. 3d-39

SPECIAL MEETING OF THE INDEPENDENT LABOR PARTY.

It will be to the interest of all members and those interested in the I.L.P. to attend Monday night at 8 o'clock in the Labour Hall. T. Tooms, Sec. 2d-38

TRINITY NOTICES.

Monday, 4-6 p.m.—The girls of Mrs. Lane's class will give a Valentine Tea in the Reid Street Hall. Proceeds in aid of Missions.

Monday, 8 p.m.—Epworth League meeting in Reid Street Hall. A good programme. Miss Florence Scott will sing.

Tuesday, 3.30 p.m.—W. M. S. meeting in Reid Street Hall. A missionary parable will be presented by fourteen of the ladies of the society.

Wednesday, 7 p.m.—Teacher Training Class in Reid Street Hall.

Thursday, 8 p.m. — Referendum meeting in St. Paul's Church.

Friday, 8 p.m.—A debate on a live missionary topic, with a good programme of music in the Reid Street Hall. Collection in aid of W.M.S.

Diamond Rings and Watches

A glance through our store will we believe, convince you that, while we carry the Finest and Most Expensive Goods in Diamonds and Watches, we excel in those of more moderate prices also.

Bear in mind our Guarantee Represents the Full Value of the Price you Pay

Warne's
"DIAMOND HALL"
349 George Street

PAINTING AND PAPER HANGING.
Now is the time to get that room painted and re-decorated before our decorators get busy. Call us for an estimate. W. D. Thomas, 271 Thomas street. 'Phone 1468W. 28d-47-5240.

A FREE PHONOGRAPH.
This is an unusual offer, but nevertheless is bona-fide. After inspecting other Phonographs, we will give you one ABSOLUTELY FREE if you can secure Better Value Than Ours, considering Dollar for $.—NELSON'S RECORD EXCHANGE, 332½ George Street.

LAID AT REST.

Mrs. Mary E. Gannon, who died on Thursday night at her home, Gannon's Narrows, Ennismore, aged 102 years, was buried in St. Martin's cemetery, Ennismore, this morning. The funeral was one of the largest in the history of Ennismore.

FORD CAR DELIVERIES.

The Duffus Motor Sales have recently received several carloads of new Ford cars, which have been on order for some time. These have all been delivered to their waiting purchasers in readiness for the spring opening. The prospects for Ford sales continue as bright as ever.

HER 97TH BIRTHDAY.

Mrs. Eliza Turner, Fairfax, Lansdowne township, has just celebrated the ninety-seventh anniversary of her birth in her home with her son and daughter. In spite of her advanced years, Mrs. Turner is enjoying health and is interested in the affairs of her home, where she has resided for over seventy-five years.

TEA AND MUSICALE.

The Ladies' Auxiliary to the G.W.V.A. are holding a tea and musicale in the Auxiliary rooms, G.W.V.A. hall, Murray street, on Friday, February 18th, from 3.30 to 6 and 7.30 to 10. Silver collection. At the same time there will be an exhibition and sale of returned soldier patients' work from Kingston, such as lamps, baskets, beaded bags and necklaces. 1d-38

TOOK PART IN CONCERT.

In "The Old Fashioned Mother," put on in Victoria Hall on Friday evening, under the direction of the Helping Hand Bible Class of Park street Baptist church, the part of Gloriana Perkins, as Good as Gold, was taken by Mrs. Fred Russell, and that of Sukie, the Widow's Mite, by Miss Gwen Nichols.

HELD A MUSICALE.

The Queen Alexandra Home and School Association held a musicale at the school on Saturday afternoon, from 3.30 to 5.30. There were about a hundred persons present, and a very nice little sum was realized for the work of the Association. Mrs. B. Singleton sang twice, Mr. Massey-Cooke favored the audience with two songs, and Mrs. W. McKee Bingham sang and gave a reading.

IMPORTANT STOCK SALE.

One of the largest stock sales held in the district this season, will be that of Mr. Robert. Colon, lot 11, con. 10, Township of North Monaghan, on Thursday, February 17th, commencing at 12.30 o'clock.

The sale comprises 7 horses, 21 Holstein and Durham cattle, 30 sheep, hogs, poultry and feed. All the implements which are in good shape, with which the farm is equipped, will be sold. Also vehicles and harness. This will be a great sale to attend. J. H. Wilson, Auctioneer. 4d-40-5612

ANNUAL BAND MEETING.

In the Armouries yesterday afternoon, the 57th (Peterborough Rangers) Band, held its annual meeting. C. Westbrook was re-elected president and Taylor McBrien vice-president. Mr. W. E. Lech was elected secretary-treasurer for the ensuing year, and an executive committee meeting was formed. There was a good attendance at the meeting and an interesting discussion on the band took place. It was felt by all the members that the band should have a distinct fund of its own, separate from that of the regiment.

ST. ANDREW'S CHURCH NOTICES.

Monday, 8 p.m.—Young People's Valentine party in the lecture room.

Tuesday, 8 p.m. — The Women's Missionary Society at the home of Mrs. Allison, 362 Simcoe street.

Wednesday, 3-6.30—Afternoon tea, under auspices of the Ladies' Aid, at the residence of Mrs. Geo. A. Gillespie, corner of Homewood and Belmont Avenues.

Thursday, 8 p.m.—Choir practice.

Saturday, 3 o'clock—Willing Workers' Mission Band, and at 5 o'clock, under the auspices of the Willing Workers, the ladies will give an amateur play for the entertainment of the children of the congregation and their mothers.

REVISION OF TARIFF WILL BE FEATURE

LITTLE OTHER IMPORTANT LEGIS FORECASTEDD IN SPEECH FROM THE THRONE.

(Late Despatch; Canadian Press.)

OTTAWA, Feb. 14.—The necessity for revision of the customs tariff was one of the main subjects dealt with by the Duke of Devonshire in the speech from the Throne at the opening of Parliament this afternoon. He stated that the conclusions arrived at by the Tariff Commission would be submitted to the members in due course. He stated that in such revision regard must be had to the necessities of revenue and as well that the principles of protection to Canadian labour and legitimate Canadian industries, including agriculture, must be consisently maintained. Customs duties imposed to that end, however, should be no higher than is essential to insure good living standards among the working population and to retain and make possible the normal expansion of industries. The speech from the Throne contained little that had not been forecasted. His Excellency congratulated Parliament on the prosperity of the country and its comparative freedom from unrest. Other legislation forecasted in the speech dealt with unemployment insurance and old age pensions. There will be a Bill for the repeal of the Conservatism Act, amendments to the Dominion Elections Act and Bills relating to Copyrights. Income and War Tax Act and amendments and scientific research.

HELE-FERGUSON RELATIONS ARE UNDER INQUIRY

ADMITTED MINISTERS OFTEN DISPOSED OF MATTERS WITHOUT RECORDS BEING KEPT.

(Canadian Press).

TORONTO, Feb. 14.—The Timber Commission to-day devoted its morning session to an inquiry into the interior economy of the Department of Lands and Forests and the relation of Carl C. Hele, lately private secretary to Hon. G. Howard Ferguson, former Minister of Crown Lands. Deputy-Minister Grigg denied Justice Latchford's suggestion that his own position became largely a fiction after Mr. Hele came in. He admitted Ministers often disposed of matters without records being kept for the Deputy-Minister. The functions of the private secretary often overlapped those of the Deputy-Minister, and the private secretary could be appointed by a Minister as acting deputy, and was also secretary of the Department. Mr. Hele was such, for, as private secretary, he received $1,800, when made Deputy-Minister $2,500, and later $2,700, the office now paying $3,000.

CHICAGO GRAIN

CHICAGO, Feb. 14.—There was a regular bull market in wheat to-day. It is evident that the calendar theory of buying late in February has many adherents as there was considerable breath to the buying after the market opened. Much of the buying was construed as investment buying but shorts were run in and there were many stop loss orders to buy uncovered. The start was lower on sales by Common Houses. The strength in corn was a big factor in this market. A new estimate on the Australian surplus shows only 72,000,000 bushels available for export. This is a further reduction of 16,700,000 bushels and caused some investment buying. There was no export demand for wheat and the milling demand was not any thing to drag about. Mills were after soft wheat and paid 3½ cents over March for Number 2 Red South west reported freer marketing of wheat from the country. United States visible supply decreased 2983,000 bushels.

Corn exhibited much strength. The factor in this market was the broadening of export demand. Sales of 75,000,000 bushels were reported worked for export since the close of Friday. Local shippers sold 525,000 bushels to the seaboard. Export bids were 1-2 cent better than Friday. Exporters bidding 11 3-4 cents over may track Baltimore for No. 3 mixed corn shipment by next Friday and 11 1-2 cents over shipment. All February receipts were heavy and the United States visible supply increased 4,000,700 bushels last week. Cash basis was unchanged. Domestic shipping demand was poor. There was heavy buying of corn throughout the session.

Oats were affected by the general strength in all markets. Locals were good buyers and some commissions house demand was needed while selling pressure was light. Cash basis was unchanged. Eastern shipping demand was slow. United States visible supply increased 25,000 bushels.

Strength in hogs and grain gave the provision market a stronger tone. Cash demand for products is very slow.

MEN! YOU CAN SAVE MONEY ON YOUR CLOTHES.
AT ROCKWELL'S. There's a Verdict. Men's and Boys' Suits, Overcoats, Trousers and Bloomers. ROCKWELL —Ye Upstairs Clothes Shoppe, 332 1-2 George Street, over P. S. White's Grocery Store.

WEDDING BELLS

CONBOY-REYNOLDS.

A quiet wedding was solemnized on Feb. 12th, when Helen Pearl, daughter of Mr. and Mrs. F. Reynolds, Peterborough, was united in the holy bonds of matrimony to George, son of Mr. J. M. Conboy, Manchester, England. The wedding was performed by the Rev. Crookshanks in the presence of the bride's parents. The happy couple will reside at 760 George Street, Peterborough.

SIMMONS—HOUGHTON.

In St. George's Church, on Thursday evening, 11th February, by the Rev. W. R. Courage, Miss Bessie Houghton, eldest daughter of Mrs. E. Houghton, of Orpington Road, North Monaghan, was united in marriage to Mr. Edward L. Simmons, third son of Mr. Charles Simmons, of this city. They were attended by Miss L. Simmons and Mr. Ernest Houghton. The young couple will reside in Peterborough.

OBITUARY

S. J. JAMIESON.

The death of the late S. J. Jamieson occurred on Friday, February 4th, at his home in Mount Pleasant at the age of 68 years. He was unmarried and was a nephew of Mr. John Best, 426 Donegal Street. Interment took place on Monday, 7th February.

MRS. WALTER E. KIDD.

After a prolonged illness, the death occurred in Otonabee, on February 5th, of Mrs. Walter E. Kidd, aged 74 years.

The funeral was held on Feb. 7th, from the family residence, River Road Otonabee, near Peterboro, Rev. Mr. Morrow, of the Park street Baptist church officiating.

There are left to mourn her loss two daughters, Mrs. Harry Henning, formerly of Indian Head, Sask., and Mrs. W. I. Watts, of Port McNicoll, and four sons, Dr. J. H. Kidd, formerly of Toronto; Ernest and Garnet, of Saskatchewan, and Everett, at home.

JANE MOORE.

The death occurred on Sunday morning at Nicholls Hospital of Jane Moore, a resident of this city for many years. She leaves two brothers, C. H. Moore and Archie Moore, both of this city. The funeral will take place on Tuesday afternoon at 2.30 o'clock from the residence of her brother, Archie Moore, 260 Aylmer street, to the Little Lake cemetery, Rev. James Rollins of St. Andrew's church, officiating.

MRS. THOMAS RORK.

On Sunday, at the home of her daughter, Mrs. H. A. Eaton, 430 Park street, Mrs. Thomas Rork passed away in her 81st year. She was the widow of Thomas Rork, who was associated with the late Mr. Harry Phelan in the Inland Revenue Office here. Mr. Rork died three years ago. Four children survive her, Mrs. H. A. Eaton of this city, Mrs. Rose of Corbetton, Miss M. Rork of Toronto, and Mr. J. W. Rork of Norwood.

The deceased was a faithful member of St. Andrew's Presbyterian church. There will be a funeral service at Mrs. Eaton's home at 11 o'clock on Tuesday morning, and the remains will then be taken to Norwood for interment.

UNION PRAYER SERVICE.

George street Methodist, Murray street Baptist and St. Paul's churches are uniting their prayer services on Wednesday evening and will all meet in George street church. The request has come from the W.C.T.U. that a part of the Wednesday evening service in all our churches be devoted to special prayer for the success of the coming referendum campaign. In view of the meeting of all citizens interested in this campaign Thursday evening in St. Paul's church, it seems fitting that such a meeting should be preceded by a united prayer service, such as is planned for Wednesday evening. The members of these three churches are asked to set aside Wednesday evening for united intercession for the blessing of God on the coming campaign for a dry Canada.

SOCIAL AND PERSONAL

Mr. and Mrs. W. H. Howson left today to visit in Toronto and Preston.

Mrs. W. Merrell has recovered sufficiently to be taken home from St. Joseph's Hospital. Her condition continues to improve slowly.

Mrs. E. A. Kemp, of Edmonton, Alberta, is visiting Mrs. Irene Harding at 208 Park Street.

Professor A. J. Johnston, of Victoria College, Toronto, is the guest of Dr. and Mrs. Harvey, Brock Street.

Mrs. Robert Yeaman, 454 Weller street, will receive on Wednesday, Feb. 16, 1921, from 4 to 6 p.m.

Mr. and Mrs. W. J. Tedford, of Douro, gave a delightful little party to their friends and neighbours on Wednesday last. Mr. and Mrs. Tedford are moving to Smith Township in the near future. Their many friends unite in wishing them health and prosperity in their new home.

The friends of Master Earl Griffin, 360 Bethune Street, will be pleased to know that he is progressing favourably after undergoing an operation at Nicholls Hospital last week.

Mrs. M. E. Tighe is in the city today, attending the funeral of her mother-in-law, Mrs. M. A. Wilson. She returns to Toronto to-morrow, to resume her duties as a nurse in the Toronto Free Hospital.

Mr. Marshal Lamb, of Midland, is visiting friends in the city.

Miss Pearl Wilkinson, of Bethany, spent the week-end in the city.

Mr. and Mrs. T. G. Gillespie, of 410 Lock street, are celebrating their 40th wedding anniversary on Wednesday, Feb. 16th. They will be at home to their friends from 3.30 to 6 and from 7 o'clock to ten.

Messrs. Rod. Grant and Charles Thorpe left this afternoon for Buffalo, where they are attending the "Fixture Convention" in that city.

VISITORS TO THE CITY.

Guests registered at the Empress Hotel—I. M. Ward, Toledo, Ohio; J. A. Currie, D. Dickson, E. C. Berkinshaw, J. L. Bower, H. D. Muir, D. Houston, E. Miller, G. Morris, F. A. Brady and W. L. Jackson, of Toronto; J. B. Higginson, P. H. Martel, T. P. Murphy, J. L. Hewitt, L. W. Eliot, Jas. A. Tait, J. G. Russell and M. A. Ducoffe, of Montreal; E. W. Bailey, Lakefield; W. D. Walker, Hamilton; N. A. Kearns, Welland; G. A. Flavelle, Lindsay, and G. W. Stewart, of Kitchener.

At the White House—B. Crough, Ennismore; H. J. Wellwood, Ottawa; F. J. Hurley, Belleville, and L. W. Hacker, of Montreal.

IN MEMORIAM

In loving memory of Margaret Catherine Hummel, who died Feb. 14, 1917. "Her memory lingers still." Inserted by her parents.

S. A. Y. P. ANNUAL TO-NIGHT.

The Salvation Army Y. P. Annual will be held this evening, commencing at 8 o'clock. This is a free entertainment for the little ones. Ensign Spooner will render several of his popular concertina solos.

LATE WANT ADS.

FOR SALE — TWO AND HALF storey double brick dwelling, each consisting of 7 rooms nicely decorated, large cellar, with hot water furnace. All modern improvemens two nice verandahs; good front and back lawn. Splendid surroundings. Central location on easy terms. Apply at Examiner for address.
3d 40 5636

3 PIECE SET CHESTERFIELD and two chairs, for sale at a bargain. Party must sell. Apply 291 George street or 'phone 1338J after six p.m. 3d 40 5635

FOR SALE — SLIGHTLY USED phonograph (Edison) Sacrifice price for quick sale Make offer. Apply Examiner for address.
3d 40 8819

WANTED—TO BUY A SMALL second hand buffet in good condition. 'Phone 1541W. 3d 40 8820

FOR SALE — MAXWELL TOURING car 1920 model, cord tires, bumper, good as new. For sale cheap. Apply Mahood and Havery, Garage, 193 Simcoe street.
3d 40 5637

School Exchange Photos
MATHIAS
Photographer
We have some dainty folders, any style of style of finish you may desire.
Amateurs---Have us project your Pet Snap into a LARGER SIZE Print. It is our business. We Sell Films.

Moncur's Double Strength
LUIIG SYRUP
Is a Remarkable Remedy for Obstinate and Racking Coughs, Colds, Congested Lungs, Bronchitis. People who have used this Remedy do not believe there is a better.
PRICE - - - - 35c, 65c and $1.25
Moncur's Drug Store
407 George St. Lowest Price in the City on Patent Medicines

When Your Glasses Break
It need not mean inconvenience for any length of time. Our Power-driven Repair Plant and Expert Service will give you your Glasses back, good as new, in a very short time. No waits. Many repairs can be made within an hour. This is an important section of our New Parlors.
FOWLERS'
Registered Optometrists, Eyesight Specialists
A. A. FOWLER, Phm.B. J. E. FOWLER
375 George Street

BIRTH.

SYMONDS.—At St. Joseph's Hospital, on Feb. 12th, 1921, to Mr. and Mrs. R. Symonds, 268½ McDonnel Street—a daughter.

DIED

KELLY—Died Sunday morning, 6 o'clock, at the family residence, Norwood, Daniel Kelly, age 86 years. Funeral Tuesday morning at 9 o'clock to St. Paul's Church Cemetery.

It's Confidence that does it.
APPETISERS YOU'LL LIKE!
Savara Prepared Mustard—delicious in flavour, bottle 25c
Snider's Oyster Cocktail Sauce, bottle 35c
Snider's Chili Sauce, bot. 35c
Maple Syrup, in 2½ and 8 Lb. Tins.
Crisp Head Lettuce and White Celery.
Nice Nippy Cheese — the Creamed kind, Lb. ... 45c
SUNSHINE VEGETABLES
Several varieties, tin, 35c
Libby's Canned Peaches—tin ..... 55c and 75c
Libby's Bartlett Pears, tin 75c
ST. LAWRENCE SUGAR
The very best grade—5 Lbs.—55c
PORTER S. WHITE CO.
134 GEORGE STREET
'Phone 208

YOUR CHILD'S
Musical Training Demands a Piano in Perfect Tune. CALL—
W. C. MORTON
EXPERT PIANO AND PLAYER PIANO TUNER
Heintzman Hall, Hunter Street
PHONE 258

Prices Down
All Kodaks and Cameras Reduced in Price. Buy now
E. L. PAYNE
CHEMIST and DRUGGIST
Opposite Turnbull's

DR. M. C. GOODWIN
Chiropractor
PALMER SCHOOL GRADUATE
Suite 106-108, Barrie Building
Phone 431, Peterborough
LADY ATTENDANT
Office Hours 10 to 12 a.m. 2 to 4 7 to 8 p.m.

PETERBORO
AUTO and TAXI
LIVERY
256½ CHARLOTTE STREET
Phones: 130, 783, 890J
—DAY OR NIGHT—
Drivers: W. J. Clancy, M. Dutch Pammett, H. Stinson, J. Drummond
Cars Washed and Stored

List of Places Where The Examiner May Be Obtained Each Evening
Bell's Store, Auburn
Mrs. Burns, McDonnel Street
T. Anthony, Hunter Street East
T. Arnott, Park Street South
V. Boorman, Hunter Street East
Downer's Corners
Gainey Bros., George Street
Graham's, Charlotte Street
W. J. Grady, Lansdowne Street
M. Halpin, George Street South
T. Hooper, Dublin and George Streets
Inch's Grocery, Boundry Street
T. R. Kennedy, McDonnel Street
W. Kirk, Hunter Street
LeBar, Charlotte Street
T. B. Maniece, Hunter Street East
Price's Grocery, Stewart Street
F. C. Rooke, Princess Street
Nelson Routley, Brock and Park Streets
Soden's, Hunter Street
J. Sutherland, Water Street
J. W. Boorman, McDonnel Street
John Speer, Hunter Street East
T. J. Soucie, Lake and Aylmer Streets
Trebilcock Bros., George Street
E. Walton, Benson Street
ONE OF THESE WILL BE NEAR YOU

WOOD THOROUGHLY DRY.
Principally hardwood. Length 18 to 24 inches. Delivered direct from car, Bogue's siding, Edinburgh street, at $6.50 per load, or cut once in two $7.25 per load. This is your chance to obtain first class DRY WOOD.
J. DOUGHTY, North End Wood Yard
Dublin Street. Phone 1106J till 9 p.m

The Evening Examiner

PROBABILITIES.
Southerly winds, fair and mild. Wednesday, fair and mild.

VOL. XLIX. NO 38 PETERBOROUGH, TUESDAY, FEBRUARY 15, 1921 PRICE THREE CENTS

IRELAND CAN NOT SUCCEED BY VIOLENCE

KING GEORGE, IN OPENING PARLIAMENT, DECLARES NOTHING CAN BE GAINED BE THIS MEANS.

---"CAUSES ME DISTRESS"

(Canadian Press.)

LONDON, Feb. 15.—Violence will not solve the Irish problem, King George declared here to-day in his speech from the Throne to the two Houses of Parliament in formally opening the session. One of the outstanding sections of his address referred to Ireland, the King saying:

"The situation in Ireland still causes me distress. A misguided section of the Irish people persists in resorting to methods of criminal violence with the object of establishing an independent republic. Neither Irish unity nor Irish self government can be attained by this means."

FIVE PERISH IN FIRE ON A FARM

MOTHER AND FIVE CHILDREN RANGING IN AGE FROM TWO TO FOURTEEN YEARS.

(Canadian Press.)

MONCTON, N.B., Feb. 15.—Mrs. Oliver G. Steeves and five children perished this morning when their house on Niagara road, about three and a half miles from Moncton, was destroyed by fire. Mr. Steeves was in the barn at the time giving his stock their early morning feed. Returning, he found the house a mass of flames. The fire was too far advanced to rescue Mrs. Steeves and her five children, ranging in age from two to fourteen years.

NEW MARMORA SCHOOL IS DAMAGED BY FIRE

MARMORA, Feb. 15.—Marmora's new continuation school, which was opened last fall, was badly damaged by fire at noon yesterday. Fire started in the basement during the noon hour when there was no one in the building. The village fire protection system had been out of commission for some time owing to a wheel breaking at the pump. Therefore the only means of protection available to-day were two chemical engines and buckets. Fortunately there was a good supply of water in a cistern which was in the school and the flames were prevented from spreading to the second floor. tI is estimated that about $1,500 will cover the damage done to the building.

AT THE THEATRES

GRAND — The world's greatest melo-drama, "The Whip," an original Drury Lane (London) production.

THE ALLEN — Everybody's picture, "Dinty," featuring Wesley Barry. Fun and thrills.

EMPIRE—Elaine Hammerstein in "The Point of View," the story of a girl who tried to shirk love. Also comedy.

REGENT— "The World and His Wife," and Britain's best screen comedy, "Alf's Button."

"NOTICE TO CONSUMERS RESIDING ON CHARLOTTE STREET AND GILMOUR STREET, WEST OF PARK: LIGHT WILL BE SHUT OFF FROM 1 UNTIL 4.30 P.M., COMMENCING MONDAY, FEB. 14TH, FOR A FEW DAYS FOR LINE CONSTRUCTION."
PETERBOROUGH UTILITIES COMMISSION.
PER H. O. FISK, MANAGER.

NOTICE.
A MEETING OF THE PETERBOROUGH PLAYGROUNDS ASSOCIATION WILL BE HELD ON WEDNESDAY, FEBRUARY 16, AT 4 P.M., IN GORDON & O'BRIEN'S LAW OFFICE. ALL MEMBERS ARE REQUESTED TO BE PRESENT. IMPORTANT.
W. G. HENDERSON, SECRETARY.
1d-39.

ASK TO DEVELOP ICELAND MINES

(Special to The Examiner by Cross-Atlantic Newspaper Service.)

REYKJAVIK, Iceland, Feb. 15.—A syndicate of American capitalists are asking concessions from the Government of Island to use the waterfalls to generate power to work valuable mineral deposits they have secured. If they get the power rights, they agree to build a railroad to the south of the island also.

REVOLUTION TONK, INDIA

STATE TROOPS ATTEMPTING TO QUELL THE RIOTING AND THE PEOPLE ARE FLEEING.

LEADERS ARRESTED

(Canadian Press.)

LONDON, Feb. 15. — Revolution has broken out in the Indian State of Tonk in Rajputana, says a Reuter's despatch from Allahabad. After agreeing to the demands of the people, the Nawab, (the Mohammedan ruler of the district), arrested the leaders in the movement, whereupon rioting broke out. State troops are actively engaged and the people are fleeing towards British territory. The capital of the district is located in the city of Tonk, about 50 miles south of Jaipur.

IRA BURTCH FATALLY INJURED IN LONDON

SON OF MRS. JOHN BURTCH, PETERBORO, MET DEATH IN LODON, ONT.

Ira Burtch, who was almost instantly killed in London, Ont., Thursday last, when the cornice of a building collapsed, throwing him to the pavement 30 feet below, was a son of the late Mr. John Burtch and Mrs. Burtch, 301 King Street, Peterborough.

The late Ira Burtch, who was 50 years of age, is survived by his widowed mother, three brothers and five sisters. They are: Mrs. R. A. Dickinson, London, Ont.; Mrs. C. R. Wheaton, Saskatoon, Sask.; Mrs. Adjt. Wm. Hood (who with her husband have been doing missionary service in India and Burma, and are at present furloughing in Peterborough); Misses Ida and Amelia Butch, Peterborough; Mr. Lewis Burtch, Peterborough; David Burtch, Kingston; Reuben Burtch, Watertown, N.Y.

Much sympathy is felt for Mrs. Ira Burtch in her great sorrow. Their eldest son, Ira Burtch, aged 21, was killed in action in France on Sept. 2nd, 1918.

The late Ira Butch met his death while engaged with I. Thompson, a fellow-employee of the Signry Company, London, in hanging a large sign in front of the Canadian Ladies' Wear Company's store, near Waterloo Street.

According to the story told by Mr. Thompson, Mr. Butch was on a ladder resting against the cornice of the two-story building, and engaged in fastening a heavy iron pole to support the sign, into the bricks. His companion, standing below, sought to test the strength of the arm by tugging on some ropes suspended from the end. With the first pull, and without the slightest warning, the tapestry brick cornice, which stood two feet higher than the roof, gave way, and hundreds of bricks crashed to the pavement below. Mr. Butch was thrown from the ladder and fell amid the wreckage.

The injured man was rushed to the Victoria Hospital, but expired before reaching there.

Deceased was a Mason, and well-known and esteemed in London.

COMES TO ATTEND FUNERAL SUFFERS FATAL STROKE

(Canadian Press.)

LINDSAY, Ont., Feb. 15.—Miss Effice Wright, of Tweed, died Saturday night in the Ross Hospital under sad circumstances. Three weeks ago she came to Lindsay to attend the funeral of the late Rev. C. H. Coon, and a week later suffered a stroke from which she failed to recover. She was a foremost worker in the Methodist church at Tweed and the remains were conveyed to that town for interment.

CANADIAN DOLLAR AT NEW York to-day ..... 88.03 cts.

THE OFFICIAL COUNT GIVES GORDON 4093

SHERIFF'S RETURNS MADE YESTERDAY ALTER THE FIGURES SLIGHTLY BUT NOT THE STANDING.

TOTAL VOTE OF 13,003

The official results of the West Peterboro bye-election now available are:

Gordon	4093
Denne	2811
Burnham	2595
Campbell	2[illegible]9
McMurray	1103

As previously published by the Examiner they were:—

Gordon	4091
Denne	2817
Burnham	2582
Campbell	2304
McMurray	1075

These figures from the official count made at the Sheriff's office late yesterday afternoon. Each ballot box was opened by the Deputy Sheriff, Fred Hall and the five separate envelopes containing each candidates votes, the poll book, the statement of the vote and the deputy returning officer's account taken out. The figures in the statement were entered in the official return by Miss Nan Hall, daughter of Sheriff Hall and the fat ballot envelopes placed into large canvas mail bags ready for their Ottawa journey by the deputy sheriff. Ald Whitehouse was the only witness of the procedure besides the Examiner representative.

Box Missing.

The first box was opened at 2.30 and by 4 o'clock the returning officer's official return was filled in. Everything operated smoothly until Poll 39 came to he entered. To the consternation of the Sheriff and his assistants no ballot box for North Monaghan Town Hall could be found. Mr. Hall was convinced the precious box had been returned but it could not be found. However all anxiety was soon allayed when Ald. Whitehouse unearthed the box underneath the pile of opened ones. With every division accounted for it was only a matter of addition and the figures above were arrived at at 4.25 o'clock by the Deputy Sheriff.

Analysis of Vote.

According to the official figures there were 31 rejected ballots and 62 spoiled ones.

The total number of votes polled was 13,003 counting the spoiled ones. Of the legal vote of 12,921, 7475 were cast in the city as follows:

Gordon	2858
Denne	1986
Burnham	1739
McMurray	574
Campbell	318

Five thousand four hundred and forty six voters voted in the country. Campbell led the field with 2001. Gordon came second with 1235. Burnham next with 856. Denne secured 825 and McMufray 529

These figures must be accepted as correct for no one is calling for a recount. They, on analysis, show that the country turned out en masse to exercise their franchise but in the city just a little better than 50 per cent. of the voters cast a ballot. If the franchise was limited what a resounding protests would be heard but the voting indicates that the franchise is not yet as fully appreciated as it should be representing as it does the voice of a person in public affairs. Does the vote in this bye-election indicate that the people of the country many of them living far from the heart and centre of things take more seriously the serious business of sending a representative to Ottawa than their city cousins? Had the urban part of the riding voted as the country did fully five thousand more votes would have been cast.

MRS. ETHEL RUZNIK,
Toronto woman, who died after taking a powder supplied by a druggist on a doctor's prescription. It is believed that a mistake was made when the prescription was filled.

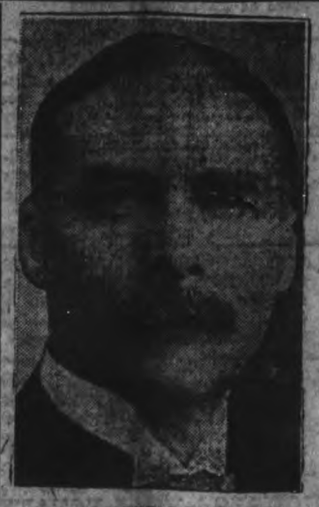

SIR JAMES LOUGHEED,
Whose resignation from the cabinet is said to be in Premier Meighen's hands.

"BOB" ROGERS GOES GUNNING FOR GOV'T

(Specail to The Examiner.)

OTTAWA, Feb. 15.—As usual, Hon. Robert Rogers, former Minister of Public Works, was present at the opening of Parliament yesterday, sizing up the situation and viewing the new Parliament buildings, which he considers his personal monument.

He is frankly against the government and is attempting persuade his former Conservative colleagues to join him in resurrecting the Conservative party, from what he considers the grave of unionism.

He talked with great frankness with the newspapermen to-day. Speaking of the outcome in West Peterborough, he stated: "There is no mistaking the voice of the electorate of Peterborough. They have spoken in tones louder than thunder demanding immediate return to party government, demanding the discontinuance in Canada of political obstetrics, demanding real political surgery, demanding a major operation that will save Canada from the menace of the noxious growth of manipulators of war profiteers and their solicitors." He was disappointed that J. H. Burnham was not returned from Peterborough.

PETERBORO BILL PASSED

PRIVATE BILLS COMMITTEE OF LEGISLATURE APPROVE BILL REGARDING LOCAL UTILITIES

TO BORROW $25,000

(Canadian Press)

TORONTO, Feb 15.—The private Bills Committee of the Legislative this morning passed an act respecting the city of Peterboro. It ratifies the agreement made on November 2, 1920 between the Peterboro Utilities Commission and the Municipal Corporation of the Township of North Monaghan. The bill further empowers the city council to borrow $25,000 without the assent of the electors on 20 year debentures for the construction and equipment of buildings for the use of the Peterboro Utilities Commission.

The agreement with North Monaghan referred to provided for the supplying of water to that suburb by the Utilities Commission.

SOUTHAMS NOT TO BUY TORONTO WORLD

(Canadian Press.)

TORONTO, Feb. 15. — Emphatic denial to a report in a morning paper that the Southam interests of Hamilton were to acquire the Toronto World to issue it as an evening paper was given to-day by E. G. Clarkson, of the firm of Clarkson, Forber and Dillworth, liquidators of The World newspapers. "There is absolutely nothing in it," he declared.

"Are there any negotiations under way?"

"There are certain negotiations now on, but I can't say anything as to them. They are not with the Southam interests, however."

THE BRITISH MINISTRY TO FACE CRISIS

OPPOSITION TO THE LLOYD GEORGE COALITION GOVERNMENT AND DISCONTENT INCREASING.

TEST BEFORE SUMMER.

(Canadian Press.)

LONDON, Feb. 15.—New political alignments and proposal of legislative and government issues of tremendous import to the people of Great Britain were foreshadowed when Parliament re-assembled here to-day after a recess of seven weeks. The opposition to the Lloyd George ministry and the discontent with many of the policies it has pursued in the recent past, semed to have reached a climax and it appeared that the stability of the cabinet would be given its crucial test before the final adjournment of the session next summer. Attacks on the Government seemed certain to centre about Ireland and the plans of the Premier for the future government of the Irish people. Several former supporters of the coalition government were among those who were most bitter in their comments on the Irish situation and appeared to be united with the opposition.

FORGOT TO PAY A LOCAL BOARD BILL

STRONG ARM OF THE LAW REACHES OUT WITH GOOD RESULTS.

R. S. Avery of Toronto, was arrested in the Queen City on Sunday night by Detective W. Meagher of the local force on the charge of "jumping a board bill" at the Munro House and to-day he appeared before Magistrate Dumble. The charge from the Criminal Code was that having run in debt to Mrs. Bertha Munro proprietress of the Munro House he surreptitiously left without paying the said bill amounting to $129.25. Early in September the prisoner who is employed by the Art Studios, came to Peterboro with his crew of five men and started operations with the Munro House as their headquarters Mrs. Munro was not paid for their board and to-day Avery admitted he forgot to pay the board bill and was ready to make restitution. Costs of $19.35 were included in the Magistrate's judgment. Avery said he would have to find the money in Toronto and in the meantime he will have to secure bail to the extent of two hundred dollars.

SLEEPING SICKNESS IN IRELAND

(Canadian Press.)

DUBLIN, Feb. 15.—A case of sleeping sickness was reported yesterday from Mount Norhis, County Armagh. This is the first case of this disease to be reported in Ireland.

MISS KATHRYN SNIDER,
Of Lambton Mills, Ont., who was almost instantly killed when the motor car she was driving got out of control and crashed into hydro pole on a Toronto street, on Sunday morning. Among the passengers in the car was Allan ("Al") Linton, dance orchestra leader, well known here, who escaped with a few bruises.

GEM THIEVES, OPERATING WITH DRUGS, TERRORIZING PLAYGROUND OF EUROPE

(Cross-Atlantic News Service.)

NICE, Feb. 15.—Police along the Riviera are seeking a daring gang of gem thieves who have terrorised the resorts. Their latest and biggest haul was from one of the largest hotels, where they drugged an American diplomat and his wife, and got away with over two thousand dollars' worth of jewels and money. The jewels were hidden in a secret drawer in a desk, while the money was in a drawer of a table.

Owners of fine jewels who are vacationing along the Riviera are taking great precautions now, and there is a small army of the best detectives from all the capitals of Europe here on guard.

D'ANNUNZIO IS TO BE MARRIED

(Cross-Atlantic News Service.)

VIENNA, Feb. 15.—Gabriel d'Annunzio, formerly dictator of Fiume, is about to be married. His bride, it is reported here, is to be Luizolla Baccara, the noted Venetian pianist, who was his guest at the Fiume Government Palace, where she was addressed as "Highness" and lived in Royal state with military guard.

D'Annunzio's first marriage to the Duchess of Callese was ended by divorce. He is now living in seclusion in one of the old palaces here, and refuses to see even his most intimate friends.

HOUSE READY TO COMMENCE THE SESSION

LIBERALS HELD CAUCUS THIS MORNING TO CONSIDER POLICY AND RESOLUTIONS ARE CROPPING UP.

CRERAR STILL IN WEST

(Canadian Press).

OTTAWA, Feb. 15. — Hon. T. A. Crerar, leader of the Progressives, will probably not take his seat until Monday morning. He is expected to reach Ottawa on Sunday. Hon. Mr. Crerar is in Winnipeg attending the sessions of the Agricultural Council of Canada.

The first caucus of the session was held by the Liberal members at 11.30 o'clock this morning. There was a full attendance, and questions of the policy affecting legislation to come up during the session were discussed.

Hon. Rodolphe Lemieux would have a special committee appointed to go over the estimates before they are laid on the table of the House of Commons. The move for that reform which has been made in the House in previous session is renewed by Mr. Lemieux in a resolution of which he has given notice.

Pensions to widowed mothers are the subject of a resolution which is to be introduced in the Commons by C. G. Power, South Quebec. Mr. Power proposes to amend the Pensions Act so as to provide that the pension of a widowed mother of a member of the forces who has died on active service shall not be reduced on account of her income, and, further, a pension shall be granted her of right whether or not there are other living children.

The amounts paid the Government by cold storage and packing establishments will be stated in the House on Wednesday in reply to questions filed by Joseph Archambault. Mr. Archambault is asking information as to the total amounts collected under the excess profits law, under the Order-in-Council of March 9, 1918, fixing profits of such houses and cold storage plants, names of firms who have paid and the date and amounts of payments.

URGES CO-OPERATION CHRISTIAN ENDEAVOR

MINISTERIAL ASSOCIATION HELD MONTHLY MEETING.

The monthly meeting of the Ministerial Association was held in St. Paul's Church last evening. President Chapman was in the chair. A splendid programme was rendered. The chief feature of the evening was an address by Dr. Graham, of Toronto. In a forceful manner he made a plea for greater unity and co-operation of the Christian bodies, stressing especially the value of social service work. At the close of his address a hearty vote of thanks was tendered to Dr. Graham and all who participated in the programme.

The following resolution was then enthusiastically carried:

"Resolved that the Ministerial Association expresses great pleasure in the faithful and successful operation of the Deep Sea Mission Committee of this city, and pledge their hearty support to this committee in their annual appeal to the people of Peterborough for contributions to the great work of Dr. Wilfred Grenfell."

At the close of the business a social hour was enjoyed. Dainties from tables decorated with roses and smilax were served. Thus a pleasant and profitable evening was brought to a close.

KINGSTON MAN HAS FIGHT WITH THREE MASKED BANDITS.

KINGSTON, Ont., Feb. 15.—That he was called from his bed about one a.m., and met at his door by three masked men who demanded money is the story told by a young married man, named Bovey, living on Pine Street, to the police and the latter are investigating. Bovey says that he succeeded in tearing off the mask worn by one man. This is now in the possession of the police. Bovey says that when he tore the mask off the three men made off.

URGE REFORM LEGISLATION

BOARD OF TRADE PROTESTS AGAINST QUESTIONABLE AMUSEMENTS AND WOULD CHANGE ELECTION DAY.

OTHER RESOLUTIONS

More enthusiasm on matters of civic interest was noted at the well attended general meeting of the Board of Trade held last evening, presided over by Mr. Edgar Worth.

A report from Fire, Water and Light Committee included the following resolution, which was passed unanimously:

"Whereas, it is a recommendation embodied in the February, 1919, report of the Canadian Fire Underwriters' Association,

"And Whereas, the cost of installation will be insignificant in comparison with the benefits derived therefrom,

"Therefore Resolved, that we, the Board of Trade, assembled in general meeting on February 14th, 1921, strongly urge the City Council of the City of Peterborough to make necessary arrangements as early as possible to instal a system of red lights for the fire alarm boxes throughout the city."

Mr. J. John gave a vivid description of the accident which occurred at Inverlea Park, and suggested that some public recognition should be made of the bravery and courage of the rescuers of Leslie Hoyland. A resolution was adopted by the meeting that a communication of the incident should be forwarded to the Royal Humane Society explaining the accident, and suggested that action should be taken by that body to publicly recognize the courageous services of Iris Payne and Arthur Sayer, and also that a letter of condolence be forwarded to the parents of the deceased girl, Enid Pakenham.

Questionable Amusements.

Owing to the demoralizing character of some of the side-shows travelling with the various carnivals throughout Ontario, the following resolution was unanimously adopted:

"Whereas the questionable amusements which attend the weekly shows of the travelling carnival type do not tend to good education or the upbuilding of character, and are thereby detrimental to the best interests of citizenship,

"Therefore Resolved, that we, the Board of Trade, assembled in general meeting on February 14th, 1921, strongly urge that the Provincial Government take necessary action to forbid any questionable amusements, particularly those travelling with weekly shows and carnivals, to be shown in Ontario, and that a copy of the above be forwarded to the Hon. E. C. Drury, Premier of Ontario, the Hon. W. E. Raney, K.C., Attorney-General, and J. E. Rogers, Esq., Superintendent of the Ontario Provincial Police, the City Council, and the Township Council of North Monaghan."

Municipal Election Day.

The suggestion from the Executive Council of the Board to amend the Municipal Act, so as to change the municipal election day from New Year's Day to the first Monday in December, came in for considerable discussion.

It was unanimously decided that New Year's Day was most inconvenient for the citizens to cast their vote, but no definite decision could be arrived at as to the alternative date which would be most satisfactory to the electorate Further investigations will be made by the Board, and recommendation will be made at the annual meeting on March 8th.

(Continued on page 11).

CATTLE MARKET

(Canadian Press).

TORONTO, Feb. 15.—The cattle market was brisk. Butcher steers, choice, $9 to $10; butcher heifers, choice, $8.50 to $9.50; butcher cows, choice, $7 to $8; medium $5 to $7; calves, choice, $14 to $16.50; lambs $11 to $12; hogs, a little easier at $14.50.

POOR EYES MEAN POOR WORK.
Bad eyes cause jumpy nerves and anoying headaches that make concentration impossible. Lack of concentration will cause you to fall short of real success. If your eyes bother you consult W. H. Lacey, Optometrist, 410 George street.

BAND TO-NIGHT
MARK ST. RINK
GOODSKATING

City Hockey League
TWO GAMES
Wednesday Night

TO-NIGHT---SKATING AT BROCK ST. RINK. BAND

SLAB WOOD

We will sell our Dry Mixed Slab Wood all this week for $11.00 per cord or 3 cords for $30.00. Those who use this class of fuel would be wise to put in the balance of their winter's supply now.

A. LOW & COMPANY
—262 SIMCOE STREET—
'Phone 697 — Nights and Hol. 396

CHILDREN'S AID SOCIETY of PETERBORO CITY AND COUNTY.

For the Care of Neglected and Ill-treated Children.

CHILDREN FOR ADOPTION.

G. W. POWELL,
Assistant Secretary and Inspector. 888 George street. Phone 1044W. Office Hours, 12 to 2 and 6 to 8 p.m.

MONEY TO LOAN.

We have funds to loan on Real Estate Security at the lowest rates. GORDON & O'BRIEN, Phone 219.

DENTISTRY.

DR. J. F. O'BRIEN, Dentist. Office formerly occupied by Dr. McKentz. No. 879 George street. Open evenings by appointment.

OSTEOPATHY.

DR. BRUCE E. MARSHALL—Osteopathic Physician. Office: 248 Hunter street. Hours, 9 to 11 a.m., 2 to 4 p.m., 7 to 8 p.m. Telephone 116W. dtf

DRS. WALMSLEY & SETTLE—Osteopathic Physicians. Office in Sur. Life Building, corner of Hunter and Water streets. Entrance 124 Hunter street. Phone, 649. Office hours, 9 a.m., to 4 p.m.

MEDICAL.

DR. BUCHANAN, F.R.C.S., Edinburgh, M.R.C., Eng., L.R.C.P., London. Eye, Ear, Nose and Throat Specialist. Hours, 9-11, 2-4 p.m., 7-8 p.m. Phone 519. Office, corner of Water and Murray streets.

DR. E. E. HARVEY, Silver Medalist, University of Toronto. Special attention to Diseases of Women and Children. Office hours, 1.30 to 6 p.m., 7 to 8 p.m. Phone 222. Office, 212 Brock street.

BARRISTERS AND SOLICITORS.

GORDON & O'BRIEN—Barristers, Solicitors, Notaries. Money to loan on easy terms. Special attention to patents and trade marks. Phone 219. G. N. Gordon, J. A. O'Brien.

S. T. MEDD, Barrister, Solicitor, Notary, Office over the Dominion Bank, corner of George and Simcoe streets. Telephone No. 22. Private funds to loan at current rates upon easy terms.

C. R. WIDDIFIELD, B.A., Barrister, etc., and Solicitor for the City of Peterboro. Money to loan. Office over the Bank of Commerce. Phone 560.

PECK, KERR & McELDERRY—Barristers, Solicitors and Notaries. Offices, Water street, Peterboro. Money to loan at the lowest current rate of interest on easy terms of payment.
E. A. Peck, F. D. Kerr, V. J. McElderry

O'CONNELL & CORKERY—Barristers, Solicitors and Notaries. Money to loan at the lowest current rate of interest. Daniel O'Connell, John R. Corkery. Hunter street, two doors west of the Post Office.

DUMBLE & JOHNSTON—Barristers, Solicitors, etc. Office over the Toronto Savings and Loan Company, George street. D. W. Dumble, K.C., W. Johnston.

A. E. DIXON—Barrister, Solicitor, etc. Office corner Hunter and George streets. Entrance next to Madill's drug store.

HALL & HALL—Barristers, Solicitors and Notaries Public. Hunter street, Peterborough, next to St. John's church. Money to loan at the lowest rates of interest. E. H. D. Hall. Basil D. Hall.

MOORE & WEARING—Barristers and Solicitors, 403 Water street, opposite the Post Office. Money to loan at the lowest current rates of interest. W. H. Moore, K. C., Jos. Wearing, M.A.

R. R. HALL—Barrister, Solicitor, etc., Peterborough, Ont. Office, corner of Hunter and Water streets, over the Canadian Bank of Commerce. Trust funds to loan on easy terms of payment.

JAMES FORDYCE STRICKLAND—Barrister, Solicitor, Notary Public. Money to loan. 124 Hunter street, Peterboro. Phone 151.

ARCHITECTS.

W. & WALTER R. L. BLACKWELL—Architects. Office, Bank of Commerce Building, corner Hunter and Water streets. Telephones: Office 1800J; residence 1272.

W. H. BARRY—Architect. Plans prepared for monumental, Commercial and Domestic Buildings. Office, 889 Gilmour street. Phone 887W.

Railway Time Tables

GRAND TRUNK RAILWAY.
(Corrected to Date.)

No. 96—8.10 a.m., for Port Hope and Toronto.
No. 98—8.20 a.m., for Lindsay, Blackwater Junction, Orillia, Midland, North Bay and Toronto.
No. 98—8.25 a.m., for Hastings, Campbellford, Belleville and points on the Main Line East.
No. 369—8.30 a.m., for Lakefield.
No. 92—12.04 p.m., for Lindsay, Port Hope, Toronto, Buffalo, making connection with International Limited for London, Detroit and Chicago.
No. 371—12.15 p.m., for Lakefield.
No. 100—2.00 p.m., for Hastings, Campbellford and Belleville.
No. 96—5.40 p.m., for Lindsay, Orillia, Midland, North Bay and Toronto.
No. 94—9.10 p.m., for Port Hope, Montreal and Boston.
No. 99—8.19 p.m., for Lindsay.

CANADIAN PACIFIC RAILWAY.
(Corrected to Date.)

GOING EAST—
‡11.59 a.m.—Norwood, Havelock, Bonarlaw, Tweed, Perth, Smith's Falls, Kingston Ottawa, Montreal and intermediate points.
‡8.20 p.m.—Indian River, Norwood, Havelock.
‡12.15 a.m.—Havelock, Tweed, Kingston, Perth, Smith's Falls, Montreal, St. John, Boston and New York.
*1.30 a.m.—Havelock, Tweed, Kingston, Perth, Smith's Falls and Ottawa.
‡2.19 a.m.—Havelock, Smith's Falls and Montreal.
GOING WEST—
*8.16 a.m.—Myrtle, Toronto, Guelph, Goderich, Hamilton, Galt, Woodstock, St. Thomas, London, Chatham, Detroit, Chicago and New York.
‡6.06 a.m.—Toronto (Yonge St.) Owen Sound, Teeswater and Intermediate points.
*7.20 a.m.—Toronto (Yonge street.)
‡7.35 a.m.—Toronto, Hamilton, Brantford, Buffalo, Rochester, Boston, New York, Galt, Woodstock, London, Chatham, Detroit and intermediate points between Peterboro and Toronto.
‡9.35 a.m.—Bethany, Lindsay, Orillia, Port McNicoll and intermediate points.
*3.20 p.m.—Toronto, Hamilton, Brantford, Buffalo, New York, Guelph, Galt, Woodstock, London, Windsor, Detroit Chicago and intermediate points between Peterboro and Toronto.
‡6.50 p.m.—Lindsay, Toronto, (Yonge St.). and intermediate points.

*Daily. aSunday only. †Daily except Sunday. ‡Daily except Saturday.

Advertise in the Examiner.

H.P. LINDSAY AGENCY CO.

392 WATER STREET.
'Phones—Office 341, Residence 1291W

20 Good Farms $1,000 to $13,000.

Several Good Dwellings Cheap.
All kinds of Insurance in First-class Companies.

AUTOMOBILES for SALE

FOR SALE — MAXWELL TOURING car 1920 model, cord tires, bumper, good as new. For sale cheap. Apply Mahood and Havery, Garage, 193 Simcoe street. 3d 40 5637

NOTICE

SPIRELLA MADE-TO-MEASURE Corsets, Mrs. I. Magee, manager, 247 Park street 'Phone 561J. s 3 mos. 8506

FOR SALE

FOR SALE — WHITE WICKER baby carriage. Nearly new. Apply to 535 Gilmour street. 3d 39 8792

FOR SALE — GOOD SOUND horse, not very old. Apply 249 Euclid Avenue. 3d 40 8810

FOR SALE—WHEEL NEARLY new. Apply 423 Smith street. 3d 41 8832

FOR SALE—TWO HAND KNITters. Good condition. Apply after 5 p.m. to 473 King street. 3d 40 8804

FOR SALE— ONE FOUR BURNer gas stove with oven, five dollars Can be seen at 280 George street. 1d 38 5650

FOR SALE — 1-2 H.P. MOTOR wood lathe, circular saw, jig saw, shafting and belting. Apply 560 Wolfe street. 3d 40 5621

FOR SALE — SLIGHTLY USED phonograph (Edison) Sacrifice price for quick sale Make offer. Apply Examiner for address. 3d 40 8819

FOR SALE — "RIVAL" COAL heater nickel trimming in A1 condition, also a very large picture frame 29 x 36 oval cut glass complete. Bargain prices. Apply 512 Sherbroke street. 3d 40 8798

FOR SALE — PAIR OF COUNTer scales 250 lbs. Carpenter's work bench. Apply Examiner address. 3d 40 8801

FOR SALE — VAULT DOOR (oGldie and McCullogh) in perfect order. Apply Box 8788 Examiner. 3d 30 8788

FOR SALE — BURROWS ASH sifter almost new. Also box stove. Apply Examiner for address. 3d 39 8797

FOR SALE—FOUR GOOD COWS and three one year old cattle, horse cutter and harness and 78 hens. Apply at Mackey's 20 acres near Curtis Brick yard 3d 40 5618

FOR SALE — ONE NEW 7 FT. toboggan, man's light overcoat (new) one-piece serge dress, size 36 Sell cheap. Apply Examiner for address. 3d 39 5604

WOOD FOR SALE — MIXED hardwood, $5 for one horse load 500 Gilchrist street or 'phone 1574W. 28d 408412

FOR SALE— ONE REGISTERED Clydesdale mare of excellent quality weighing 1600 lbs. Rising five years old perfectly sound. Apply Wesley Dainard, R. R. No. 1 Idn. P. O. 3d 39 5610

R. R. NON-GLARE LENS—Approved by Provincial authorities, one pair any size expressed prepaid any part Ontario $1.25. Lincoln Art Glass St. Catharines, Ont. 14d 46 5513

ONE GAS JACKET HEATER for hot water tank in first class condition; one spring camp bed, very strong, with mattress. Apply evening 572 Weller street. 1d 38 5651

FOR SALE—BREEDING PEN OF white leghorns, 10 hens and cockerel also pen of Black Hamburgs, 6 hens and cockerel also Plymouth Rock Cockerels for quick sale apply S. E. Moncrief, Charlotte street west. 3d 41 8837

Notice to Creditors

In the Matter of the Estate of Cornelius O'Reilly, late of the Township of Ennismore, in the County of Peterborough, Farmer, Deceased.

NOTICE is hereby given, pursuant to Section 56 of the Trustee Act, R.S.O., 1914, Chapter 121, that all creditors and others having claims or demands against the estate of the said Cornelius O'Reilly, who died on or about the Sixth day of December, A.D., 1920, in the City of Peterborough, in the County of Peterborough, are required, on or before the First day of March, 1921, to send by post, prepaid, or deliver to the undersigned, the Solicitors for the Executors of the last Will and Testament of the said deceased, their Christian names and surnames, addresses and descriptions, the full particulars, in writing of their claims, a statement of their accounts, and the nature of the security, if any, held by them.

AND TAKE NOTICE, that after such last mentioned date the said Executors will proceed to distribute the assets of the said deceased among the parties entitled thereto, having regard only to the claims of which they shall then have notice, and that the said Executors will not be liable for the said assets or any part thereof to any person or persons of whose claim notice shall not have been received by them at the time of such distribution.

O'CONNELL & CORKERY,
134 1-2 Hunter Street,
Peterborough, Ont.
Solicitors for the said Executors.

DATED, at Peterborough, this 31st day of January, A.D., 1921. 4d1 8 15 22 5375

FOR RENT

FOR RENT — HEATED OFFICE IN Bank of Commerce Building. Immediate possession. Apply 437 George street. tf 2991

TO RENT — UNFURNISHED rooms. Apply Examiner for address. 3d 40 8812

TO RENT—APARTMENT. HEATed. All conveniences. Apply Box 8825 Examiner. 3d 41 8825

2 LARGE ROOMS TO RENT—APply at the Examiner for address. 3d 41 8824

LARGE BRIGHT FRONT BEDroom for one or two men, also board. 'Phone 1630W. 3d 40 8809

HOUSE TO LET MARCH 25 OR before for small adult family Apply 199 Murray street. 3d 41 8833

TO RENT—FURNISHED FRONT bed room in private family. Would suit gentlemen. Board of desired. Apply 201 King street. 3d 41 8831

TO LET—2 FURNISHED BEDrooms. Modern conveniences. Apply at 569 Water street, city. 6d 43 8806

FOR RENT — HEATED ROOMS in Bank of Commerce Building Suitable for a Bachelor. Apply 437 George street. d t f 3686

FOR RENT— HEATED OFFICE on George street. Immediate Possession. Apply 437 George street.

TO RENT — BRIGHT WARM furnished front room, with board. All conveniences, hot and cold water, Central. Apply Examiner for address. 3d 41 5640

TO RENT—ROOMS AND APARTments furnished or unfurnished housekeeping or boarding; steam heated and gas. 390 Queen's street. 12d 39 8638

HELP WANTED—Female

WANTED — HOUSEMAID. APply Montgomery House. 3d 41 5645

WANTED — GENERAL NO heavy work. Apply Examiner for address. 3d 40 8808

WANTED — WOMAN FOR cleaning by the hour. Apply Examiner for address. 3d 39 8796

WANTED—MIDDLE AGED WOman to help care for invalid. Apply after six, 491 Patterson street. 3d 41 8838

WANTED — NURSE TO TAKE charge of small children. State wages and experience to Box 5632 Examiner. 3d 40 5632

WANTED — COMPETENT young woman as book-keeper and to assist in counter work. Apply Bond's Drug Store, corner of George and Hunter streets 3d 40 5623

EXPERIENCED COVER SEAMer on Jerseys and Bathing Suits. Steady and well paid position to good operator Write at once or 'phone Adelaide 2795. Aberley Knitting Mills, 39 Pearl street, Toronto. 3d 41 5640

GOOD WAGES FOR HOME work—We need you to make socks on the fast, easily-learned Auto Knitter; experience unnecessary; distance immaterial; positively no canvassing; yarn supplied; particulars 3c stamp. Dept 8C Auto Knitter Co., Toronto. 2d 15 17 8834

HELP WANTED—Male

WANTED — EXPERIENCED meat cutter. All inside work. Apply Box 5659 Examiner. 2d 40 5659

SMART YOUNG MAN TO WORK in drug store. Apprentice preferred Apply Bond's Drug Store, corner George and Hunter streets. 3d 40 5624

WANTED—AT ONCE CONTRACtors to build at the back of 380 George street. Apply Dominion Pool Room, 408 George street. 3d 40 8815

ARE YOU WORKING? IF NOT why not? We prepare you for good positions in a few weeks. Factories may close but beard and hair continue to grow and demand the services of a barber at all times. Write to-day for catalogue and full particulars. Moler Barber College 198 Queen street east, Toronto. 52d 65 5008

SALESMAN—A SELF RESPECTing salesman, whose ambition is beyond his present place, might find more congenial employment with us and at same time double his income. We require a man of clean character; sound in mind and body of strong personality, who would appreciate a life's job with a fast growing concern where industry would be rewarded with far above average earnings; married man preferred. Apply A. J. Smith, 204 Barrie Building. 6d 42 8780

AGENTS WANTED

MEN AND WOMEN NOT TO canvass, but to travel and appoint local representatives, $1,092 and expenses guaranteed first year, with good chance to make $2,600 and expenses. State age and qualifications Experience unnecessary. Winston Co. Dept. G. Toronto.
t t s 1 3 5 8 10 12 15 17 19 22 24 26 5400

NOTICE

NOTICE IS HEREBY GIVEN that Arthur Ebenezer Sims, of the City of Peterborough, in the County of Peterborough, in the Province of Ontario, Discharged Soldier and Baker, will apply to the Parliament of Canada at the next session thereof, for a Bill of Divorce, from his wife, Fannie Sims, of Peterborough, Married Woman, on the grounds of adultery.

DATED at the City of Peterborough, in the County of Peterborough, in the Province of Ontario, this 18th day of November, 1920.
14d-T-3947 ARTHUR EBENEZER SIMS.

FOUND

FOUND — HEART SHAPED locket, with initials. Owner may have same by 'phoning 1201W. 3d 40 8805

LOST

LOST — SATURDAY PEARL necklace set with diamond. Finder leave at Examiner. Reward. 3d 39 5619

LOST—YELLOW COLLIE DOG, wearing collar. Finder please notify R. G. Charlton, R. R. 4, Lakefield. 3d 41 8839

LOST—BOOK BETWEEN HUNter street bridge and Quaker Oats stand and on Driscoll Terrace. Finder leave at Examiner 3d 40 5633

LOST — BETWEEN GEORGE and McDonnell on Dublin or Aylmer, pair of men's overalls, pair of infants hose. Finder please leave at 273 McDonnell street 3d 41 8828

LOST — SATURDAY DIAMOND bar pin with pin part detached on George street or in Brock street rink. Finder please leave at Examiner. 3d 41 8826

HOUSES & REAL ESTATE

FOR SALE — 7 ROOMED 1 1-2 storey brick house, has lights, toilet and sink. Near C.G.E. Possession March 1st. Terms Apply W. Hall, 677 Water street. 6d 40 8763

FOR SALE—TEN ACRE MARKet garden, south end 10 minutes from street car. New house and good barn. Apply W 372 Ontario street, Toronto. 26d 63 5648

FOR SALE — TWO AND HALF storey double brick dwelling, each consisting of 7 rooms nicely decorated, large cellar, with hot water furnace. All modern improvements two nice verandahs; good front and back lawn. Splendid surroundings. Central location on easy terms. Apply at Examiner for address. 3d 40 5636

HOME FOR SALE

DWELLING HOUSE, 247 BURNham street, eight rooms, newly decorated; modern conveniences and a desirable residence in everyway. Appointmnt to see the property can be made between 6 and 8 p.m. 'Phone 1130J. Send offers of purchase to W. Sharpe, 377 Keele street, Toronto. 12d 44 5536

STONEY LAKE COTTAGE FOR SALE—SITUATED ON ISLAND No. 1 Burleigh Bay, between Stoney Lake and Lovesick Lake; close to Burleigh Falls and Rapids; finest scenery on lake clearest water. Only a few yards to famous Burleigh Hotel and cottages, public telephone, garage, gas. Finest fishing and deer hunting. Seven rooms, four bedrooms, sitting room with fire place and living room. Beautifully wooded, about two acres. Cottage furnished and price reasonable. Terms to suit. G. W. Hatton, Solicitor, Peterborough. 12d 48 5615

WANTED

WANTED — GO-CART IN GOOD condition. State price Apply Box 8816 Examiner Office. 3d 40 8816

WANTED TO RENT FARM OF about 50 acres. Write Box 8836 Examiner. 2d 40 2w 9 8836

WANTED— ROOM AND BOARD in private family for young business man. Apply Box 8823 Examiner. 3d 41 8823

RESPECTABLE WORKING GIRL wants room and board with private family preferred, Reply stating particulars and price to Box 5647 Examiner. 1d 39 5647

WANTED TO RENT—COMFORTable house for three adults by April 1st. Apply Examiner for address. 3d 31 8827

WANTED—A SMALL HOUSE OR 3 unfurnished rooms for a middle aged couple in a quiet house with conveniences near C.G.E. Apply 309 Maitland Ave. 6d 43 8807

YOUNG COUPLE DESIRE A large well furnished and heated room with board, in a refined modern home. Protestant. Apply Box 8818 Examiner. 3d 40 8818

WANTED TO RENT — BY young couple small 4 or 5 roomed house with option of buying by 15th of March. Apply Examiner for address. 3d 40 8803

WANTED TO BUY — BRICK house in East City conveniences. Apply Box 8802 Examiner 3d 40 8802

WANTED TO RENT—COTTAGE at Chemong for July and August. Apply Examiner for address. 3d 39 5609

TEAMS WANTED

TWO OR THREE GOOD TEAMS to haul logs. First class camp. Highest wages until spring. G. W. Armstrong, 176 McDonnel street 'Phone 147A 2d 39 8811

WANTED—TO BUY A SMALL second hand buffet in good condition. 'Phone 1541W. 3d 40 8820

WANTED TO RENT — BY A REspectable family, (no children), a house by March 1st., reasonable rent. Will pay 3 months in advance Apply at Examiner for address. 3d 41 8829

BUSINESS MAN AND WIFE DEsire a large well furnished and heated room with board in a refined home with all conveniences. Central prefererd. Protestant. Apply Box 8818 Examiner Office. 3d 41 8840

INCREASED TELEPHONE RATES IN GREAT BRITAIN.

Business Interests and Public Suffer Attack of "Telephonitis."

(Canadian Press.)

LONDON, Febraury 15. — While several Canadian cities have been the scenes of lively controversy over increases in street railway fores. Great Britain has its bone of dispute in an increase of telephone rates.

The business interests and general public have suffered an attack of what some call "telephonitis" as a result of an announcement by the Postmaster-General that he would increase the telepohne charges on April 1st to present subscribers and immediately to new subscribers.

These increases are based on a report of a select committee of the House of Commons and call for an annual rental of eight pounds, ten shillings against the old charge of five pounds. The present fee of three pence (six pence) at a public call box will remain for short distances, but longer distances will be proportionately increased. These charges have to be made to meet an estimated charge of 10,000,000 pounds sterling for this year, or an increase of 147 per cent. over the pre-war rates.

The volume of criticism which the first official statement called forth has since grown considerably and not only have resolutions of protest been sent to the government from every chamber of commerce in the country, but combined action is being taken by the various chambers with a view to some alleviation of what is called the "iniquitous" imposition of higher charges for a service which is admittedly inefficient.

Some are even advocating a boycott but conservative opinion inclines to the belief that this would seriously injure the service in the future.

A deputation representing the press of Great Britain protested to the Postmaster-General but received but little encouragement. The Postmaster pointed out that wages in the department had trebled and the cost of the plant more than doubled. The expenditure of the department in 1913-14 was 5,952,000 pounds sterling, and in 1920-21 aggregated 14,600,000 pounds.

It is claimed by the business community that since the government took over the telephone service from the National Telephone Company, which paid a dividend of 6 per cent, the service has grown increasingly inefficient and expensive, and the very strongest efforts are being made towards a postponement of the proposed increases until the whole matter has been inquired into and debated in Parliament.

The chief cause of contention is the abolition of the old flat rate of five pounds yearly with unlimited calls, and the imposition of a sliding scale of charges which will mean a heavy addition to the bills of commercial houses throughout the United Kingdom.

GRANDMA USED SAGE TEA TO DARKEN HAIR

She Mixed Sulphur With it to Restore Youthfulness. store Color, Gloss.

Common garden sage brewed into a heavy tea with sulphur added, will turn gray, streaked and faded hair beautifully dark and luxuriant. Just a few applications will prove a revelation if your hair is fading, streaked or gray. Mixing the Sage Tea and Sulphur recipe at home, though, is troublesome. An easier way to get a bottle of Wyeth's Sage and Sulphur Compound at any drug store all ready for use. This is the old-time recipe improved by the addition of other ingredients.

While wispy, gray, faded hair is not sinful, we all desire to retain our youthful appearance and attractiveness. By darkening your hair with Wyeth's Sage and Sulphur Compound, no one can tell, because it does it so naturally, so evenly. You just dampen a sponge or soft brush with it and draw this through your hair, taking one small strand at time; by morning all gray hairs have disappeared, and, after another application or two, your hair becomes beautifully dark, glossy, soft and luxuriant.

PRESENTATION AT BONNER-WORTH.

Yesterday afternoon the employees of the reeling room, at the Bonner-Worth factory, gathered together and presented Mrs. J. Carr with a beautiful brass jardiniere. The following address was read, after which Mrs. Carr thanked them one and all in a few brief words:

Dear Mrs. Carr—

It is with sincere regret that we, your workmates, of the reeling dept., Bonner-Worth Mills, have learned that you have decided to leave us for other empolyment.

While you have been with us we have always found you a cheerful and helpful worker and shall miss you very much.

In token of our regard for you we would ask you to accept this gift and trust that it will remind you of the time you were one of us at the Bonner-Worth. Signed on behalf of the Reeling Dept.—G. Woodgate, M. Willshaw.

BOARDERS WANTED

WANTED — TWO BUSINESS girls to room and board. Central All conveniences. Apply 176 London or 'phone 676W. 6d 39 8749

POULTRY AND EGGS

WANTED — LIVE POULTRY. Highest market price paid. 'Phone 771 or apply 520 Elm street. 28d 43 8456

$3,100.00.....Part Modern Brick House, Seven Rooms, South-end.
$2,900.00.....Modern Brick House, Six Rooms, South-end.
$3,500.00.....Modern Brick House, Seven Rooms, West Side.
$2,000.00.....Part Modern Brick House, Six Rooms, South-end.
$3,000.00.....Modern Brick House, Half-acre Lot, East City.

H. J. McCANNAN & CO. Phones 749W; 772 Residence.

REMOVAL NOTICE

MR. HARRY MOORE has moved to new premises at Corner of Hunter and Queen Streets, where he will carry on his Garage and Reo Agency.

Thanking our customers for past favours, we solicit your patronage for the coming season.

HARRY MOORE

FOR SALE

Several good Houses, from $1,500.00 to $12,000.00, at a bargain.

Several good Farms from $6,000.00 to $15,000.00.

Come and see us.

354 WATER STREET. 'Phone 320J.

W. H. McILMOYLE CO.

J. A. ASH & SONS
ELECTRICAL CONTRACTORS
282 George Street

We specialize in construction work and repairs. Get our prices. All orders promptly attended to. Agents for

DELCO-LIGHT
"Electricity for every Farm"

Phones: Office 871, Residence 859w

BUILDING

CONTRACTING, Etc. Prompt attention to Alterations, Repairs, etc.

Ontario Government Hospital Plans —Bungalow and Summer Cottage Plans. Estimates given.

A. B. Cunningham
321 Reid Street. Phone 1261W

To the Truck Owners

We carry a full line of **Goodyear Solid Tires** which we can press on while you wait. Wheels shipped 8 a.m. will be returned 12 noon same day.

THOS. ARNOLD
McLaughlin Garage
Lindsay - Ontario

LIVE POULTRY

WANTED. Highest market price paid. OLD BOTTLES wanted; all kinds except medicine bottles. JUNK of all kinds bought. 'Phone 49W, and we will call.

Peterboro Rag & Metal Co.
433 Chambers St. W. ROTH, Mgr.

If You Want a Suit of Clothes

SEE ME—I have a dozen Suits Made-Up, and if there is one you like, I will make the Price Suit you.

J. L. WYATT, HUNTER STREET EAST CITY

TAXI LIVERY

GEORGE FOSTER, AUTO AND Taxi Livery, city and country driving, 64 Aylmer street. 'Phone 619W 28d 53 8615

Cement Lime

Hard Wall Plaster — Plaster Paris
White Rock Finish — Mortar Colour
Plasterers' Hair — Plaster Board

FOR SALE BY
THOS. A. REHILL
210 WOOD STREET
(Near C. P. R. Station.)
PHONES: Office 245; House 665W

It is a Happy State where every man is his own Landlord.
Why Not You be There?

4 Roomed Brick Cottage, with summer kitchen, toilet, cement cellar and central $2550
7 roomed Brick House, with 3 piece bath; North End $3600
7 roomed Brick House on Reid street, below Charlotte; 3 piece bath and furnace. $4200

T. WALKER & Co.
163 Hunter Street W.
'Phone 1002.

FOR SALE

Two-and-a-Half Storey Ten-Room House, lately decorated; large cellar; heated with furnace; modern improvements; two nice verandahs; large lawn; fine surroundings; centrally located.

100 ACRES.

This Farm is in a splendid location, 5 miles from Peterborough, on main road; good soil especially adapted to raising wheat and clover; all varieties of small fruit and berries for home use. Good 6-Room Brick House; good barn with basement. Terms reasonable. See this place at once if you want a Good Baragin.

J. T. O'CONNELL & CO.
136 Hunter St. W. Phone 378

BARBEAU'S CARTAGE

All kinds of Moving and Carting by careful and Experienced Men. A new Motor Truck has been added to our equipment, which will enable us to give better service than ever to our patrons. Satisfaction Guaranteed. No distance too far. New Furniture Van. Largest in the city. Household Effects moved with care.

A. BARBEAU

Live Hens Wanted

If you want to get the best price for your hens, bring them to

S. COHEN
189 CHARLOTTE ST.,
PETERBOROUGH. 'Phone 889J.

SMALL BEGINNINGS

Many a successful man has laid the foundation of Wealth and Prosperity by starting a Savings Account with Small Sums.

Regular Deposits of Small Amounts will often accomplish more than Infrequent Deposits of Larger Sums. One Dollar will Open an Account for you in the Savings Department of this Institution.

Toronto Savings & Loan Co
437 GEORGE STREET :: PETERBOROUGH

SAY!

Did you see the crowd carrying home the Elliot Stock since the SELLING-OUT SALE Opened on Saturday Morning! or Did you share in the opening feast of bargains in Ladies' Wear that the big offering provided?

Remember, a $40,000.00 stock cannot be handed out in single purchases in a day, or a week, perhaps not in several weeks, but we will do our utmost to clear every shelf and rack in the store in the very shortest possible time. We face a stunning loss to force a quick clean-up of everything, but we do not hesitate a moment. Our factory demands our entire time. While we linger over this clearance of our retail stock, work of great importance in the factory is neglected. We can't pause to consider such matters as costs or profit. Our one urgent object is to have the goods transferred from our store to your homes. If we could do it in one week we would. The bargains are certainly good enough to do it.

$1.40, $1.45, $1.50, $1.75 Child's Natural Wool Underwear, 95c

These "Turnbull" and "Penangle" had a wonderful Sale on Saturday. We have enough for another two good days hard selling. Prices are much reduced. There are Vests and Drawers for both boys and girls. The SELLING-OUT SALE price is..... 95c

Wool Scarves, Sets, Children Pullovers, 99c

We have had a splendid season with these fancy knitted necessaries and a great deal of it must have been due to their unusual niceness. Practically everything of a fancy knitted variety is included in this lot for quick clearance. Regular to $2.75 and $3.00. SELLING-OUT SALE price..... 99c

Women's $1.60 and $1.75 Vests and Drawers $1.09

These are full-fashioned White Cashmere Underwear for women, knit with a very close pliable stitch. We class them as better qualities, and so will you when you see them. They are priced much below cost for this SELLING-OUT event $1.09

75c Ribbed Wool School Hose, 45c

Boys like these Hose. They are soft and closely knit, although almost holeproof. Quite heavy in weight. Every size. Feet are made very strong. SELLING-OUT SALE 45c

Selling-Out Sale of Cashmere Hose, 41c

Absolutely impossible to make them for the price. A fine plain knit cashmerette quality in nigger brown for women. We have 300 pairs to clear for this final event of the ELLIOT STORE..... 41c

85c, 90c, $1.00, $1.25 Men's Sox, 63c

Including the fine cashmeres, naturals, worsteds and heather wools. There is wide choice of color and quality. All piled in one compartment with the same price ticket. SELLING-OUT SALE..... 63c

Women's White Drawers, 42c

Close knit, elastic White Drawers for women only. Worth fully double this low price. But it is a matter of selling out, so price is not considered. For the SELLING-OUT SALE they are..... 42c

$2.50 and $3.75 Daintily Finished Cashmere Vests, $1.68

Some have duchess or V neck, others have the usual low round neck and buttoned front. They are a splendid quality and a great value even at their original prices. The SELLING-OUT SALE prices is less than half in many cases, $1.68.

75c and 85c Infants' Cashmere Vests, 54c

You know the soft little Cashmere Vests we sell so many of. They have all seams on the outside, are not shrinkable and come in buttoned style or reubens. We are cleaning out the entire balance of our stock at this real SELLING-OUT SALE for..... 54c

35c and 40c Children's Mitts, 22c

For children from 10 to 14 years. A close, heavy, ribbed Mitt in good fitting make. 500 pairs are here for quick disposal—hence this close price, which is less than the cost of the yarn of which they are made. For the SELLING-OUT SALE, per pair..... 22c

Absolutely Away Less Than Cost Prices on These Pretty Hats at $2.95

They sell regularly at $7.50, $8.50, $9.00 and $9.50. All are very trim little street shapes of velvet and combination of velvet and silk with quaint feathered and silver and ribbon ornaments. You are bound to like them—they look so pretty. SELLING-OUT price..... $2.95

Women's $40.00 Winter Coats, $19.00

You save money in buying one of these for the balance of the season and not anywhere near this price will they be next winter. These are the better quality Coats, the kind you prefer for your own wearing. Everyone of them are absolutely the best style at the moment. Nice variety in materials and colorings. Almost every size. Specially marked away down for this SELLING-OUT SALE of our..... $19.00

Don't Allow dealers to come and gobble up these values. They will be glad to. We want the public to have them.

ELLIOT'S, 392 GEORGE

We cannot promise alterations, and goods positively cannot be exchanged at sale prices. We will deliver orders of reasonable size.

LAKEFIELD NEWS

LAKEFIELD, Feb. 14.—Mrs. Robt. Watson was the guest of friends in Peterborough last week.

Mrs. F. J. Burgess is visiting friends in Lindsay.

Miss Traill, who is spending the winter in Peterborough, was in the village last week with friends.

Miss Kathleen Trevor, of Peterborough, was the guest of Mr. and Mrs. W. J. Webster last week.

Mr. A. E. Dawson has returned from a business trip to North Bay and other northern points.

Mr. and Mrs. George Mackay and son, of Edmonton, were guests of Mr. and Mrs. W. H. Stabler last week.

Mr. Thompson Braden was in Lindsay Friday on business.

Mr. S. A. Grylls, of Toronto, is a week-end visitor at his home in the village.

Mr. A. Weddell, of Peterborough, was in the village on Friday.

Miss Mona Fortier spent the week-end in Peterborough.

Mr. and Mrs. F. Mullen left last week for Toronto, where they will reside in future.

Miss Hampton was in Peterborough on Saturday.

Miss Corkery spent the week-end with her parents in Peterborough.

Miss Mollie Thomson, of Peterborough, was a week-end visitor in the village.

Miss Alice Hill, of Peterborough, spent the week-end with her parents in the village.

Mrs. J. H. Chant returned on Saturday from a fortnight's visit to friends in Toronto.

Mrs. J. M. Simpson has been called to Penetauguishene, owing to the serious illness of her mother.

Mrs. W. G. Stone, of Burleigh, is visiting her daughter, Mrs. John Sanderson.

Presented With Purse.

At the annual business meeting of the Baptist Church, held recently, Miss Minnie Stabler was presented with a purse of money as a token of appreciation for her faithful service as financial secretary, an office which she has held for some years. The financial statement was gratifying in the extreme, as the books showed all liabilities paid and a nice surplus. The meeting wound up with a social, which was much enjoyed by all.

Proud of Curlers.

Lakefield is very proud of her curlers, who have brought fresh honors to that time-honored institution — the Lakefield Curling Club. Reeve J. C. Strickland's rink brought back handsome trophies, but no rink entered in the bonspiel received higher honor than the young old men, who were affectionately termed "Lakefield's Colts." Very few places could produce such a rink, and their record at the bonspiel proves their merit at the "roarin' game."

Fifth Card Party.

The fifth of the series of card parties under the auspices of the Ladies' Auxiliary of the G.W.V.A. took place on Thursday evening last, and was a great success. Each of these parties is more successful than the one preceding it, according to those who have been privileged to attend the whole series. Miss M. Hampton won the lady's prize, and Messrs. R. Duff and A. Wannamaker were tied for the gentleman's prize, so the matter was settled by playing off, which made Mr. Duff the winner. Mr. Webster Blewett won the consolation prize.

Lakefield Brotherhood.

The first weekly meeting of the Lakefield Brotherhood, as the newly formed young men's association is called, was held in the Methodist Church Parlours on Thursday evening last, and was attended by seventeen enthusiastic members. The idea is to unite all the young men of the village and vicinity in greater social fellowship. The club will support all lines of outdoor sport and hope to have strong teams in baseball and football and a live wire canoe club and tennis club as well as a track team. Though the Brotherhood is under the auspices of the Methodist Church, membership is open to every young man of the village. A literary and debating society will also be formed. Weekly meetings will be held every Thursday evening in the basement of the Methodist Church at 8 o'clock, and a Sunday morning service will be held at 10 o'clock every Sunday.

The following officers were elected: Hon. President—Rev. S. F. Dixon.
President—R. A. Hirsh.
1st Vice-President—R. A. Payne.
2nd Vice-President—A. E. Partridge.
Secretary—R. E. Green.
Treasurer—George Sherin.
Pianists—K. S. Madill and F. Erskine.

Good Sleighing.

The snowfall of Friday made very good sleighing, and the farmers took advantage of it to bring in wood, etc., in their sleighs. The procession of wood sleighs was a service of great joy to the small fry, who thoroughly enjoyed lots of "bobs" on Friday and Saturday.

YE OLDE FIRME

Established in 1850—70 Years.

Heintzman & Co.

Miniature Upright

The Little Piano With the Big Tone

A different Piano — a Smaller Piano — combining all the charm of a beautiful tone with an artistic case, yet dispensing with the bulkiness of both the Upright and the Grand.

Such is the unique Instrument which music-lovers everywhere have longed for—the Heintzman & Co. Miniature Upright — the ideal of just what a Piano should be.

Heintzman & Co. Limited

George and Hunter Sts., Peterborough.

The name is your guarantee

SIMPLE PHOSPHATE SUPPLIES STRENGTH AND ENERGY BUILDING ELEMENTS THAT MODERN FOODS LACK.

Just one or two little tablets of real organic phosphate dispensed in drug stores under the name of Bitro-Phosphate taken with each meal is probably just what you need to cause you to jump out of bed in the morning eager for the industrial battle of the day.

Modern foods lack sufficient phosphorus, and that is why 40 per cent. of men and women to-day are nervous, weak and run-down. Bitro-Phosphate is safe to take and McDermid and Jury or any good druggist can supply it at reasonable cost.

HORTICULTURAL SOCIETY OF COBOURG DISBANDS

COBOURG, Feb. 14.— At the last meeting of the Horticultural Society here, so deplorable lack of interest was evident that a decision to disband was reached. The society has about $40 on hand, which will be handed over to the I.O.D.E. for the memorial fund.

Pyramid for Ease and Comfort

If the Mere Mention of Piles Makes You Shudder Get a Box of Pyramid Pile Suppositories

For the pain and distress due to itching, bleeding, protruding piles or hemorrhoids, get a 60 cent box of Pyramid Pile Suppositories at the

nearest drug store. Take no substitute. The quick relief has been a great blessing to a host of people who fairly shudder at the very mention of the discomfort and misery due to this almost universal complaint. Don't delay. Take no substitute.

If you wish to make a trial first, send your name and address to Pyramid Drug Co., 604 Pyramid Bldg., Marshall, Mich.

EDUCATION BY THE IGNORANT

(By G. K. CHESTERTON)

(Copyright, 1921, by Cross-Atlantic Newspaper Service, Inc.)

Needless to say, the notion that people can be classified, according to how many of them have learned to read, only serves to show how few of them have learned to think. The test of illiteracy is obviously unphilosophical, and as a matter of fact it is also unpractical. It is unpractical in the cases where it may be applied in practice; as in the admission of aliens to the American Union. It is very dangerous to make it the test of a citizen that he can sign his own name, when he may possibly carry the accomplishment to such perfection as to be able to sign other peoples'; it is very short-sighted to erect a barrier that may keep out a farmer and let in a forger. Nevertheless, I imagine that most of us can see the importance of reading and writing in their place; and that we should like them taught to everybody everywhere. We have heard less about the illiteracy of the Russian peasantry since it has become a useful tool of a Jewish despotism instead of a Russian despotism; but I have no doubt that it has encouraged some elements of secrecy; and autocracy in the methods of both. Anyhow, any reasonable man will agree that the symbols of Cadmus ought to be common, like the fire of Prometheus, and (I will add) the vine of Dionysus; and that after that fashion every man ought to be a man of letters.

But the modern position about education is much more peculiar than this. It is much more particularist and even sectarian. It is a good thing to learn the alphabet; but the tone of current culture concerns something much more special than learning the alphabet, even if it were, as its name implies, the Greek alphabet. It is something much nearer to the nature of the dumb alphabet.

Indeed, we may roughly say that most modern education consists of deaf-mutes teaching the dumb alphabet to people who can talk. This may seem a hasty and hostile summary; but I do not say it merely in haste or mean it merely as hostility. Many deaf mutes I have known have been intensely intelligent people, and have contrasted favorably with many talkers who were deaf without being mute. The dumb alphabet was really a remarkable and ingenious system, like the Morse code of signalling, which may be regarded as a gigantic dumb alphabet. The modern science of lip-reading is even more marvellous; and nobody who has seen even a little of the elementary training for the deaf and dumb, as I did in Battersea, can doubt the skill and devotion that sustains it. There is nothing to be said against all these arts and accomplishments and systems, except that they all admittedly founded on a defect, that they only arise of that defect, and only address themselves to supplying that defect. But it would be a queer state of affairs if they began to be applied to people who did not suffer from the defect. It would be interesting to see a husband and wife sitting opposite each other at the breakfast table and signalling in the Morse manner, with little flags and angular movements of the arms, as if they had plugs in their ears or gags in their ouths. It would be singular, if a mob, listening to the deafening voice of some demagogue, were nevertheless all provided with small field glasses to follow his speech by the laws of lip-reading. Al this would gradually and gently impress our minds with the idea that some mistake was being made; and the mistake would be forgetting the fact that all this efficiency was supposed to arise out of a defect.

Now all that special modern machinery which we csll education arose out of a defect, or rather out of a decay. It got finally to work towards the middle of the nineteenth century, as the first reaction against the collapse that had followed the congestion and competition that had been the first experiment of the century. Men had stampeded to the great cities, throwing away their agricultural traditions and they made a concerted attempt to live without traditions and even without agriculture It rapidly became apparent that this last step ofprogress had been rather a rash one, and that the next step of progress might be a step over a precipice.

For there is something apparent here, something I have often noted before, but something that can hardly be noted too often; for it is at once the nearest and the most neglected fact of human history. Our movement since the Reformation has not only been a steady progress, but it has not been even a steadfast marking of time; it has not been even an orderly retreat. It has been a series of false start in different directions, each followed by so striking a failure that it was admitted by the next generation to be a failure. We dived into the dark and bottomless well of Calvanism, on a logical assurance tha ttruth lay at the bottom of the well. We not only found ourselves in a hole, but we had to get out of the hole. We attempted a sort of anthropoid ascent in the aboreal manner represented by Darwin. We not only found ourselves up a tree, but we had to come down again. So the young man of the type and time of Tennyson in "Locksley Hall," was encouraged by the spirit of the age to leave his father's field, "seeing in heaven the lights of London flaring like a dreary dawn," and longing to join the mob of men, his brothers, "men the workers ever working something new." Unfortunately it gradually dawned on him that the dawn was indeed a usually dreary dawn. Men were indeed working something new; but the new thing was the New Poor Law and the New Bastille, and all the new cruelties and perversiosns of capitalism. But when men had created this chaos, it became obvious that it must turn into some sort of cosmos, to that which God hadmade. Men who had lost the stars must have some kind of lamppost; and men who had lost tradition must have some kind of instruction. Therefore, to recur to the first figure of speech, an artificial system of signs had to be substituted for the old oral tradition of humanity. The poor in the slums were dumb with misery, and deafened with machinery. And the deaf mutes had to be approached with the dumb alphabet of education. Methods abnormally strained and specialistic ahd to be employed to get the mind to move at all. The public school had to be not so much an infant school as an idiot school.

It is true that in England the conditions were complicated by the fact that the freest and most popular agricultural traditions were already destroyed by the great pillage; and that we had to do not with peasants but with agricultural laborers. But, as a matter of fact, nobody took the smallest trouble to consider even the traditions of agricultural laborers. Indeed, nobody even inquired whether they had any. Those who set out to teach the laborers would have laughed at the very suggestion of learning from the laborers. And yet we have the best possible proof that there was a great deal to learn. Thes uneducated people still retained the very thing that educated people are now trying in vain to recover. They drank out of the old china and the old pewter which the aesthetes now think too precious to be used for drinking. We venerate in the museum the very things we drove out of the home; and when we ourselves threw a thing on to the dustbin, we are thankful to find it in the old curiosity shop. The same is true, of course, of a thousand rules of thumb from thatching to watching the weather; and indirect instruction would be no substitute, even if it were meant for a substitute. Modern children are sent for a day in the country where they might have passed all their days. Modern children are actually taken for a thing called anature walk. But even a nature walk was once quite natural.

All this is or ought to be familiar; but a new fact has now appeared which is much more menacing. In a movement like that of the town Jews of Russia against the religion of all the peasantries, we have all this instruction by the ignorant supported not only by ordinary officialdom, but by ordinary militarism. We have all this bad education becoming in a new and special way compulsory education.

Along these lines any education act may become a coercion act; not in the milder sense in which it is a coercion act in England, where the poor often obey the arrangements of the plutocracy without waiting for the mobilization of police; but rather in the grim sense of a coercion act in Ireland, which has to be applied not so much by a police force as by an army. The townsmen will attempt to free the people of the country from the peculiar evils of the town. They will attempt to apply an urban remedy, and find, even if they succeed, that they have succeeded by first spreading an urban disease. They will destroy the substitutes that they do not understand, or rather they will destroy the original sanities for which they themselves have only the substitutes. They will be like men who should sweep away the whole of the dairy produce of a rich country-side, in order to introduce some particular and probably inferior brand of margarine. These educationists have always neglected such natural resources and natural remedies; and tyhe reason is simple enough. It is because these educationalists are themselves uneducated. But in their new militaristic mood they will not only neglect but destroy.

In short, we may say, as in the previous parable, that the deaf mutes may not only impose the dumb alphabet, but persecute every other sort of alphabet. The deaf mutes have many of the qualities required in one of the recent revolutionary oligarchies. They are a minority; and such a modern movement always comes from a minority. The dumb alphabet might very well serve as a secret langugae; and such an oligarchy has almost always begun as a secret society. Many stories have been written about spies, who learned a great deal about other pe9ople's business by means of lip-reading. And such a movement generally contains a considerable proportion of spies. We are used to such reformers who think their own defective language a sufficient substitute for every other language. But when we meet the reformer walkin gabout with a large knife, and proposing to cut out everybody's tongue as a useless organ like the appendix, we may possibly begin to bestir ourselves.

OPPOSE NETTING FISH.

The Council of the Township of Front Leeds and Lansdowne has placed itself on record as opposed to the continued granting of licenses for netting fish in the St. Lawrence, since the waters are being depleted. It also urges the adoption of the close season as approved by the United States.

CP LINES

TO EUROPE

ST. JOHN—LIVERPOOL.

Feb. 26, March 26 ..... Melit
March 3 ..... Minnedos
March 5 ..... Corsica
March 11, April 7 ..... Emp. Britai
March 16 ..... Metagam
March 24, Apr. 22 ..... Emp. Franc
April 15 ..... Victoria

ST. JOHN—GLASGOW.

Feb. 18, Apr. 1 ..... Pretoria

ST. JOHN—HAVRE—LONDON.

Apr. 18 ..... Tunisia

ST. JOHN—SOUTHAMPTON—ANTWERP.

Feb. 22, Apr. 1 ..... Scandinavia
April 16 ..... Corsica

1 King St. East
Adelaide 2105
TORONTO
The Canadian Pacific Ocean Services, Limited

NEW DRUG COMES TO PETERBORO'

The Only Drug Known that Acts Directly on the Liver. Your Liver is the Cause of 99% of the Ills Susceptibe to the Human System.

Tanated Calomel, the new drug, is accomplishing wonderful results with people who have been troubled with aches and pains. Why is it doing such wonders? Well! Because it is the only drug known that acts on the Liver.

You no doubt have been taking all kinds of medicines from time to time, but with only temporary results. The reason you get no permanent results is because these laxatives, kidney pills, tonics, etc., do not act upon the Liver, and you cannot keep your Bowels, Kidneys or Stomach regular if the Liver is clogged up and fails to function its part.

Tanated Calomel acts on the Liver, causing it to excrete bile into the Bowels, causing a natural discharge of the refuse.

You cannot be healthy, strong and vigorous when your Liver is not working. Your system soon becomes poisoned with refuse from Bowels. This poison naturally goes to the weakest organ of the body—maybe your Stomach, Kidneys, Blood, etc.—causing Rheumatism, Dyspepsia, Kidney Trouble, etc., making you feel drowsy, weak and tired.

Tanated Calomel is very different from all forms of Calomel. It is very quickly taken up by system and acts on Liver in very few minutes after taking. No salts, seidletz or castor oil are necessary to remove it from system, as it is self eliminating.

Doctors recommend that you take one tablet of Tanated Calomel about 15 minutes before eating, which gives the system a chance to assimilate it before taking food.

F. C. Webber is the Agent for Tanated Calomel.

No Man Ever Retired on the Money He Spent

If you continue to spend all that you earn, what will your financial position be when you are fifty? Build a prosperous future by saving regularly while you are young. The advancing years are viewed complacently by the man who has a comfortable sum in a Savings Account.

THE MERCHANTS BANK OF CANADA

Head Office: Montreal. Established 1864.

PETERBORO BRANCH, - - C. S. CUMMER, Manager.

Sub-Agency at Fraserville open Mondays and Thursdays.

Evening Examiner

'Phones—Editorial 1601, Business Office 1600. Private Branch Exchange to all Departments.

The Examiner is a Member of the Audit Bureau of Circulations.

The Daily Examiner, published every lawful evening by The Peterborough Examiner, Limited. Office—419 George Street.

The Weekly Examiner, published Thursday Morning.

Daily Examiner by mail, $4.00 per year. The subscription price of The Daily Examiner is $6.00 per annum; that of The Weekly Examiner, $1.50.

U. S. REPRESENTATIVES

Special U.S. Representatives: W. H. Stockwell, 629 People's Gas Building, Chicago, Ill. New York—Chas. F. Miller, 225 Fifth Ave. Advertising Rates on Application.

R. M. GLOVER, Managing Director.

"Peterborough Presents Possibilities Unsurpassed."

TUESDAY, FEBRUARY 15, 1921.

THE SPEECH FROM THE THRONE.

Beyond the announcement that a revision of the tariff following the inquiry by Sir Henry Drayton's commission will be submitted during the present session, the speech from the Throne delivered at the opening of Parliament yesterday did not indicate a very lengthy programme of new legislation. As heralded in Ottawa despatches a few days ago, the Commission of Conservation is to be abolished, the functions for which it was created to be assumed by the different departments of the Government. The trade agreement with the British West Indies is to be submitted for the approval of the House and there will be bills amending the Dominion Elections Act, relating to copyrights, the simplification of the Income War Tax and other matters of this kind. If the speech from the Throne were to be relied upon as an accurate summary of the proceedings of the House, the present session might be regarded as a comparatively uninteresting one. But the people of Canada are not so much concerned on this occasion with the legislation to be produced as they are with the political developments that may take place during the session, and in the tactics to be adopted by the Government and Opposition forces. The address does not, of course, touch upon the maze of rumours that are setting the country agog, but they are, nevertheless, the real feature of the session.

THE MACBRIDE CASE.

The action of the Independent Labour Party in reading M. M. MacBride, M.P.P., out of the party several weeks after he had deserted his Labour colleagues on his own account, strike the Brantford member as somewhat of a joke, and his opinion will be shared by a good many others. This Mr. MacBride is not noted for his imitation of a shrinking violet, and yet there is much in his remarks that strike home. In his charge that the Labour group in the Legislature are more afraid of embarrassing the Government than they are anxious about advancing labour legislation, he hits his former colleagues in a very vulnerable spot. Undoubtedly they have had to scrap some of the planks of their platform, especially the eight-hour day question, because an attempt on their part to pass these measures would place the Government of which their group forms a section, in a very awkward position and so, for political expediency they have shelved some of their Labour principles. There is no doubt of the wisrom of their course in this respect, but at the same time, from a Labour standpoint, they have left themselves wide open to attack, and Mr. MacBride has found no trouble in locating the weak spot in their armor. The honours of the first clash go to the man from Brantford, who taunts the Independent Labour Party with the remarks that the result in West Peterborough shows that the organization is "on its way to the cemetery."

Smoke **T&B**

A rich Virginia blend —cool smoking

STARTLING TESTIMONY.

The testimony given by Albert Griggs, Deputy Minister of Lands and Forests, before the timber probe yesterday as to the lack of method and system in the administration of the Department, furnishes a striking commentary upon the way in which public business is transacted. It is not very pleasant information for the people of Ontario to learn that the system of book-keeping in vogue in the Lands Department would be "a disgrace to a country grocery store," and that it has been in force since before Confederation, without any material improvement. Imagine a department so badly disorganized that the Deputy Minister has never had time to find out whether or not it was being operated at a profit, a department conducted in no way like a modern business concern and lacking system, cohesion and ambition to such an extent that Mr. Griggs declares that he has no objective but to get out of the job "because it is so impossible under existing conditions for a deputy to put any life in it." If the Deputy Minister's evidence is correct, and there is no reason to doubt it, every administration that has been in power in Ontario must accept a share of the blame for the system of which he complains has been kept in force by each succeeding government. A re-organization would seem to be long overdue. A thorough clearing out of the department, the superannuation of the older employees, the dismissal of the dead wood among the remaining members of the staff, the institution of modern methods of accounting and the building up of a system that would at least enable the department heads to know whether or not the department is being operated at a profit are steps that are absolutely necessary in the light of Mr. Grigg's evidence.

THE BUDGET.

Hon. Peter Smith, the Provincial Treasurer, is expected to bring down his Budget this afternoon and the Opposition groups are counting upon finding much ammunition in the figures for attacks upon the Government's administration of the Province's finances. The expenditures in a number of departments as tabled in the public accounts last week are larger than ever before, and in view of the fact that economy in public business is one of the planks in the platform of the Farmers' Party, the Provincial Treasurer will have to do some very skilful explaining to convince the Opposition that the huge expenditures of the past year were justifiable.

Hon. Peter Smith was not responsible for the Budget presented at the last session, for it represented the financial operations of the Hearst Government, but the figures he brings down to-day are his own, and the Government must take full responsibility for them. Evidently the U.F.O. legislators are finding that many things have a different look from the inside, for even Government House, the cost of the maintenance of which drew horrified exclamations whenever mentioned at a farmers' meeting, drew a larger appropriation than usual last year.

ROBBED WIDOW'S HOME.

COBOURG, Feb. 14.—Police Magistrate Horsey, of Bowmanville, sent Henry Reid, 24 years of age, to serve six months in jail here for housebreaking. It is alleged that prisoner was caught rifling the bureau drawers in a widow's house.

AN IMPOSSIBLE WAR.

People all over the British Empire, all over the world, according to a report which has been disclaimed but not denied, are wondering what made the British Government call every correspondent, representing an American newspaper or news service to Whitehall, and tell them regarding Great Britain and the United States that "we are treading the path leading to war." Very grave reasons must have led to such an unusual procedure. It must be remembered that Great Britain has very special means of gathering secret information and that her people have like all nations, an awful regret that they did not heed the warnings of th late Lord Roberts as to the Hun preparations for war.

It will occur to any one who follows events at all closely, that there is a determined element in the United States, whose great aim has been to stir up deadly enmity between the British Empire and that country. The notorious Hearst leads this, while the Huns, and a certain section of Irish-Americans—not by any means all—aid and abet him. Whether they intend to try to force war is a matter which most people do not feel justified in declaring a decided opinion upon, but at all events the Hearst press is not backward in pressing for a big American navy, one which will outclass that of Great Britain, and for the maintenance of a large American army. They press for these, they describe the Motherland as seeking to oppress not only the United States, but the whole world, and use every abominable lie they can think of to stir up such feelings as in past days could only, at some time produce war. They are using Ireland as a catspaw.

It may be that it is all this which has made the British Government make this statement. It may be that in addition to any special information it may pass the British Government as an onlooker can see more clearly than the Government and the people of the United States where the men we have referred to are leading that country to if they be not shown up in all their horrid ambition. It is to be hoped that this is the correct view, that it will awaken the American people to what is going on. Not that there is any real fear of war btween the two countries. Such a war is an impossible one so far as human thought at the present time can judge. The British Government says that there are no disputes between the two countries which cannot be settled diplomatically; that without doubt is the view of the great mass of American people and they can be trusted to see that there shall be no war.—Kingston Standard.

EDITORIAL NOTES.

The Independent Labour Party is a little late in reading M. M. McBride out of the Party He seems to have already done that for himself.

The Toronto police made forty-one arrests for gambling on Sunday, but the records look as if they might have been better employed in stopping the hold-ups and robberies reported over the week-end.

Whatever may be thought of Premier Drury's "broadening out" policy, the manner in which the Provincial expenditures hav "broadened out" call for a word or two of explanation.

There is a telephone in Canada for every eleven people. It generally seems to the individual, however, that some one of the other ten is always on the line.

300 unemployed men were refused the privilege of sleeping in a New York church. And yet some of the congregation doubtless sleep there every Sunday.

Labour group are more afraid of em- Laboru group are more afraid of embarrassing the Ontario Government than they are anxious to enact Labour legislation. And the member for Brantford is not far from the mark.

Kipling must have been thinking of the Meighen Government when he wrote:

"If you can force your heart and nerve and sinew
To serve your turn long after they are gone
And so hold on when there is nothing in you
Except the Will which says to them: "Hold on."

Caught in draught —stiff neck or back won't last long if

BAUME BENGUÉ

is applied. Immediate effect.

BEWARE OF SUBSTITUTES

$1.00 a tube.

THE EVENING MILES CO., LTD. MONTREAL

Agents for Dr. Jules Bengué

RELIEVES PAIN

WISE AND OTHERWISE

Bolshevism is the loose nut in the cogs of the human machine.

Drury's broadening out policy is already evident in the expenditures column of the public accounts.

After all it does seem most descriptive in many cases to refer to Cabinet possibilities as "timber."

Pride is a form of stiff neck acquired in attempting to keep the eyes of a self-formed opinion of personal importance.

What these rabid radicals who rant of various sorts of "freedom" really most desire is free publicity even in the form of notoriety.

The young lady next door is pleased that the men are beginning to criticize feminine clothes, even if it is on the ground of lack of them. They never used to notice what a woman wore.

The Kingston Whig remarks that the biggest joke in this world is the man who takes himself too seriously And it strikes us that the man who takes a joke too seriously might be put in the same class.

Now that women are serving on English juries few men will go into the dock or the witness box without straightening their ties at least, but we hate to think of what would happen to the woman prisoner who neglected to powder her nose.

The difference between an optimist and a pessimist is that in optimist owes money. He owes it to the pessimist.—Kingston Whig.

One can't talk politics watch the track ahead and bring the train in on time.—Ottawa Journal.

Never argue with a wasp; it always carries its point.

PONTYPOOL HONORS ITS WAR HEROES.

PONTYPOOL, Feb. 15.—Sunday's services at Pontypool Methodist Church, of which Rev. A. McLauchlin, B.A., is pastor, were a splendid tribute to the veterans who served overseas in the Great War.

The whole community turned out; and in the evening the largest congregation ever known there was present, every space, even within the communion rail being filled, and surpassing the attendance even of the special services of the church.

In the morning the I.O.O.F. and Methodist Vets paraded in memory of its fallen, and in the evening the L. O. L., 82, Rev. A. McLauchlin, B.A., County and District Chaplan and Worshipful Master, paraded with District Jas. Richardson at its head.

The morning service was for the unveiling of a splendid honor roll containing 48 names. General John Hughes performed the ceremony, after which the congregation stood at attention while the "Dead March in Saul" was played by Mrs. R. Spencer, organist, and neice of the General. General Hughes spoke of the character and services of the Canadian troops overseas, complimenting them on their work in action. The honor roll, which is hand-painted and enclosed in a massive but simple oak frame, the work and gift of Mr. Hector Chambers, in member of his brother, Flight Commander Percy A. Chambers, R.F.C., M.M., D.S.O., and is draped by a silk Canadian flag, the gift of his mother.

Mrs. A. McMahon made the presentation and Mrs. W. H. Hooper replied, accepting the care of it for the trustees.

At the evening service the Veterans paraded and were given the seats of honor. At their head were two war-scarred veterans, Captain J. D. Sullivan of the 1st Battalion and Company Sergent-Major J. G. Powell of the 21st Battalion, who are recruiting for the "C" Company, 46th Durham Infantry.

Major Rev. H. A. Frost, B.A., B.D., who left the pulpit at Pontypool to go overseas, and who served in France, Egypt and Great Britain, preached in the morning on Galations, 5-13: "For ye were called for freedom, only use not your freedom for an occasion to the flesh, but through love serve one another."

In the evening the sermon was largely of personal remniscences of the fallen men and experiences of the ex-pastor as chaplain. Major Frost touched all hearts, stirring them to loyalty and gratitude for those who were considered it worthy to die for so great a cause. A splendid baptismal font was unveiled in memory of Capt. P. W. Chambers, Geo. Veating, Edgar Graham and Henry Smith and with their names inscribed on a silver plate. This and the honor roll being the gift of the choir, who also rendered special music, assisted by Mrs. C. Houston, of Toronto, as soloist. Choirmaster R. Spencer made the presentation and J. W. Glenney received it for the trustees and the font was dedicated by the pastor, Rev. A. McLauchlin, B.A.

"Why do people speak of horse sense with such enthusiasm?" "Automobiles haven't any of it."—Courier-Journal.

Hardening of Arteries

A serious condition which is relieved when you arouse the liver, kidneys and bowels to action by using Dr. Chase's Kidney-Liver Pills. One pill a dose. 25. a box, all dealers

Dr. Chases Kidney-Liver K & L Pills

A Danger Signal— Tender and Bleeding Gums

Healthy teeth cannot live in diseased tissue. Gums tainted with Pyorrhea are dangerously diseased. For not only the teeth are affected, but Pyorrhea germs seep into the body, lower its vitality and cause many ills.

Pyorrhea begins with tender and bleeding gums. Then the gums recede, the teeth decay, loosen and fall out, or must be extracted to rid the system of the poisonous germs that breed in pockets about them.

Four out of five people over forty have this disease. But *you* need not have it. Visit your dentist often for tooth and gum inspection. And keep Pyorrhea away by using Forhan's For the Gums.

Forhan's For the Gums will prevent Pyorrhea—or check its progress—if used in time and used consistently. Ordinary dentifrices cannot do this. Forhan's keeps the gums hard and healthy, the teeth white and clean. If you have tender or bleeding gums, start using it today. If gum-shrinkage has already set in, use Forhan's according to directions, and consult a dentist immediately for special treatment.

35c and 60c tubes in Canada and U.S. If your druggist cannot supply you, send price to us direct and we will mail tube postpaid.

Formula of R. J. Forhan, D.D.S.
Forhan's, Ltd., Montreal

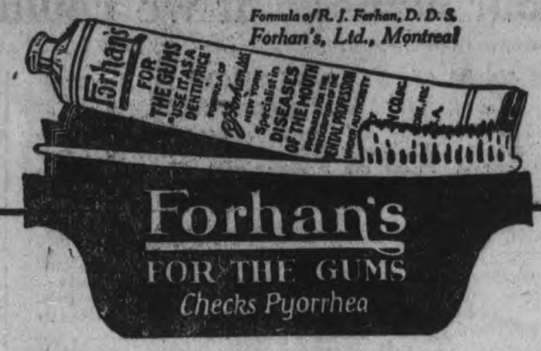

Forhan's
FOR THE GUMS
Checks Pyorrhea

Ride a Massey

Save Time and Money—7c Street Car Fare for One Year Equals Almost Enough for TWO Massey Bicycles.

Ride a Massey

WHITE BROS

—174 HUNTER STREET—
Open Evenings — (Opp. Oriental)

DROP YOUR DUDS IN THE SUDS
AND LET THE
TROJAN ELECTRIC WASHER

Do your Dirty Work. It Washes Everything but the Kids, and Returns Everything but the Dirt. Let us Demonstrate its work to you FREE in Your Own Home.

SEMI-INDIRECT DOMES **$12.00**
Hand-painted. Regular $17.50 .....

THE COWAIN ELECTRIC COMPANY
188½ CHARLOTTE ST. PHONE 806

STOP

and think for a moment what your loss would be should Fire destroy your buildings, business, home or contents.

Without *Fire Insurance* your loss is a total one.

With *Fire Insurance* you suffer no loss whatever---- and a few dollars a year gives you this protection.

All branches of insurance represented.

See us about your policy to-day.

Davis-Thompson Co. Ltd.

Insurance and General Agency

433 GEORGE STREET, PETERBOROUGH ONT.

"The National Smoke"

WILSON'S **BACHELOR**

Still the Most for the Money 10c.

ANDREW WILSON & Co. LIMITED TORONTO AND MONTREAL

THAT SON-IN-LAW OF PA'S

By C. H. Wellington

The Fragrance of "SALADA"

Anticipates its exquisite flavour.

Send us a postal for a free sample. Please state the price you now pay and whether Black, Green or Mixed Address Salada, Toronto. B723

ST. CATHARINES HAS PETITIONED PREMIER.

Chamber of Commerce Asks Meighen to Ban Handicap Laws.

ST. CATHARINES, Ont., Feb. 15.—St. Catharines Chamber of Commerce has forwarded the following petition to Premier Meighen:

"Whereas the Legislature of the Province of Ontario has been petitioned by some public bodies to pass laws prohibiting any municipality from granting exceptions from taxes, or fixing the assessment of any firm who may be desirous of locating in Ontario; and, whereas, this organisation feels that by so doing the Province of Ontario would be retarding its own manufacturing growth, whereas in such case the industries would be apt to go to other provinces where assessments can be obtained;

"Therefore, be it resolved, that the St. Catharines Chamber of Commerce respectfully requests the Provincial Government to refrain from passing any laws which will handicap Ontario in securing additional industries, for we feel that a law of this nature will act unfavourably, unless it is desired by every Province in the Dominion."

OUTPUT OF EMPIRE

Miss Cora Hind writes in The Western Home Monthly of "An Outport of the Empire," a little hospital equipped by the Red Cross 35 miles from Prince Albert, Sask., in the district of Paddock Wood. The hospital was erected because there is a very considerable soldier settlement at Paddock Wood. Within th past year 50 babies have been born and gratifying to relate, no baby has been lost and no mother has been lost. Near the hospital is a modern school building and a quarter of a mile away is a community hall which is providing a delightful social centre for the whole district. Miss Hind tells of having a long chat with Miss McKillop, who is in charge of the work of visiting soldier settlers' wives. Miss McKillop had just come from a long trip in the Tisdale district. One of the first questions asked was: "How are the brides, particularly the brides from the Old Country getting along" Miss Hind tells the story:

"At the mere mention of them, the face of Miss McKillop brightened, and she hastened to tell me that she had personally made 200 visits, each visit representing a different family, and she assured me that out of that number there were only 10 women who were not likely to make good under the conditions in which they weres placed. Of these ten, two were Canadian born, the other women were from the Old Country She went on to speak with much enthusiasm of the courage with which the women from the Old Country were meeting the new strange conditions and were adapting themselves to life in the Canadian West. She spoke of one bride, the one at the most remote point of her territory, 'a graduate from Newham College, and also a graduate in music in London, who had no complaints to make of this country, but who was steadily facing her difficulties as they came along and adapting herself with really marvellous rapidity to her changed surroundings.

"The soldiers' wives from the Old Land could have no better friend than Miss McKillop; she was born in the West, and is thoroughly familiar with all pioneer conditions; and in addition to her practical experience, she has her academic training; above all, she is bringing to her work a sympathetic enthusiasm that must go far to inspire a similar spirit in the women whom she goes to visit.

"I had the pleasure of taking afternoon tea with a soldier's bride who had only come out from England in April last. Up to the time she had never seen a Canadian cook stove, and had never a built a fire of wood. She had made bread in the Old Country, but never with Canadian flour, and she had no knowledge of buttermaking yet, it has never been my privilege to eat more delicious homemade bread or better flavoured butter than furnished for tea table that Sunday afternoon. She told laughingly of her difficulties in adapting herself to Canadian flour, which seemed to her to take an incredible amount of water. One of her chief difficulties had been to remember to put more wood on the fire while the bread was in the oven, but she told of her difficulties laughingly, and, when ask how she liked the country said: 'Oh, it is wonderful. I made up my mind to like it, before I left England but now I love it.' Her little four-roomed house was exquisitely neat and clean, and the beautifully polished silver and dainty napery were an indication of the quality of the home from which she had come. No one after seeing her home would have the slightest doubt that she was a valuable addition to the country.

"I was specially interested in the soldiers' wives in this Paddock Wood district, because I had seen them, going in the August of 1919 when I was coming from the Henrybury and Alberville districts. My heart ached for them when I saw them going in, and realized as they could not possibly realize, the pioneering difficulties that were before them and it was most gratifying to learn how many had made a success of settling in the new country. One cannot help rejoicing to think of the fifty babes, real genuine Canadians. This is the form of immigration, which, above all others Canada needs."

CREAM of the WEST FLOUR

The family eats *more* bread since Mother started using Cream of the West Flour. It makes loaves of extraordinary whiteness and flavor.

Maple Leaf Milling Co., Limited

Toronto Winnipeg
Brandon Halifax

34

SUICIDE BY POISON OF OWN INVENTION

(Special to The Examiner by Cross-Atlantic Newspaper Service.)

PETROGRAD, Feb. 15.—Kenstantin de Mereshewiski, formerly a famous professor in the university here, killed himself in a hotel in Geneva with a poison of his own making. He had escaped from Russia with a little money two years ago and had fitted up his hotel room as a laboratory. When his money ran out he left a note with the hotel porter warning against opening his room as it was filled with poison gas, then closed the room and opened the containers in which he had the gas stored. When firemen broke into it several of them were overcome by the gas.

It is sometimes easier to take things as they come than it is to induce them to come.

OXO CUBES

A daily cupful of hot OXO gives warmth, energy, vitality and fortifies against illness.

Give Strength

SAYS SLAIN BANDIT WAS 'STOOL PIGEON' IN WHITMAN INQUIRY.

Frank Walsh, Shot After Whiskey Hold-Up, Was Auto Theft Witness, Prosecutor Asserts.

NEW YORK, Feb. 15.—Frank Walsh bandit, one of the three men killed when a truck with twenty-five barrels of whiskey was waylaid near Monmouth Junction, N. J., on Thursday night, was a "stool pigeon" for the Whitman investigation, according to Assistant District Attorney James F. Smith.

Ex-Governor Charles S. Whitman said yesterday that he had talked several days ago to Walsh and had placed him on the list of witnesses to be called before the Grand Jury later. Mr. Smith said that he was using Walsh as a "stool pigeon" in the meantime. He said he knew nothing about the manner of Walsh's death, but that he had received an anonymous telephone call indicating that Walsh had been murdered to prevent any further "squeal" on his part.

Walsh's contribution to the Whitman investigation had been the statement that certain members of the Automobile Squad were identified with a loosely organized gang of bandits who combined bootlegging and automobile stealing. He also furnished a list of "crooked" garages in New York City and New Jersey where stolen automobiles and illicit whiskey were hidden.

Walsh, according to Mr. Smith, had said that he paid a share of the money received from rewards and the sale of stolen automobiles to a relative of a city Commissioner, who was said to have divided it with policemen.

Walsh's Examination Delayed.

Walsh was to have been called before the Grand Jury this week, but the flood of new evidence on other lines caused Mr. Whitman to change the program and postpone further presentation of cases regarding automobile graft for several days. Walsh was notified that he would not be called before the Grand Jury until Tuesday after next.

Walsh was shot in the eye, and, according to first account, he was shot by one of the men defending the twenty-five barrels of whiskey from the bandits' attack. His body, however, was found several miles away from the scene of the hold-up, and it was reported yesterday that he was murdered by his former accomplices for becoming a "stool pigeon" to the Whitman inquiry.

The manner of Walsh's death resembles that of his former partner, Frederick P. Eckert, also a bootlegger and automobile thief. Eckert was found murdered in an automobile on Staten Island. The mystery in his death was never cleared, but it was reported that he had been assassinated because he was about to "squeal." According to detectives, he had threatened to betray grafting prohibition agents. Mr. Whitman recently made a statement linking Eckert with "automobile graft" in the Police Department.

"Walsh was the right-hand man of Eckert," said Mr. Smith yesterday. "He knew a lot about Eckert's death and about Eckert's connection with the Police Department. We found him a mine of information about automobile grafting and bootlegging in which policemen were implicated.

Told About Thieves' Scheme.

"Walsh was the man who told us about the scheme of automobile thieves for 'ageing' automobiles—that is, hiding them away for sixty days until the insurance had been paid and then bargaining with the insurance companies for a 'reward,' if they recovered it.

"You see, 'ageing' the car, increased the rewards. The insurance companies had to pay the insurance in sixty days. Now, for instance, if they had paid $2,000 insurance on a $3,000 car, they would naturally be willing to pay high to recover it. The adjusters would pay $100 to $200 for a car immediately after it had been stolen, when there was a good chance that they would still recover it, but after sixty days they would be willing to come high. They paid rewards as high as $500 sometimes to get back cars on which they had paid heavy insurance. This scheme of holding cars back for sixty days was a new one, but it had been found so profitable that many cars were being kept back."

MIRACULOUS ESCAPE.

COBOURG, Feb. 14.—A ten-year-old boy named Moran narrowly escaped fatal injury when he jumped from Greer's auto bus or George Street, directly in front of George D. Wood's car. Fortunately the latter vehicle was only travelling at about 10 or 15 miles an hour, and was quickly brought to a standstill, Moran escaping with a cut tongue and severe bruises under the chin and on the legs. The heels were torn loose from both boots.

GRAND TRUNK SETTLES WITH MRS. W. G. HANNAH

The examination at Cobourg for discovery in the case of Mrs. Wm. G. Hannah, of Rossmount, against the G.T.R., ended in an agreement being reached by which the railway pays Mrs. Hannah $1,500 and all costs, including hospital and doctor's bills. Mrs. Hannah, however, is to pay her own solicitor's fees.

On July 12st last, when leaving the excursion train at Campbellcroft, Mrs. Hannah fell beneath one of the cars. Both feet were so badly smashed that amputation was necessary. In her evidence at Cobourg Mrs. Hannah stated that the train was travelling at a fast rate when her husband jumped with the baby. Mrs. Hannah followed and, according to her own admission, knew she was in great danger of meeting with an accident.

The man who puts the lighted end of a cigar in his mouth acknowledges his mistake more quickly than gracefully.

ROYAL YEAST CAKES

Good home made bread is the finest food on earth, and the wife that is a good bread maker is a real helpmate to the bread winner. Bread is the one food that perfectly combines in itself all the elements that give strength to the body. Children who eat lots of good home made bread thrive the best—they never get sick from eating good bread. Bread making is a simple operation. Bread made in the home with Royal Yeast Cakes possesses a greater degree of nourishment, and will keep fresh longer than that made with any other.

Scientists highly recommend yeast as a food and as a corrective agent for certain functional disarrangements, attributed to poor blood conditions. Soak a cake of Royal Yeast for half an hour in a cup of luke-warm water with one teaspoon sugar. Then stir well and strain once or twice through muslin and drink the liquid. BETTER results will be obtained by allowing it to soak over night and drinking half an hour before breakfast. Repeat as often as desired. Send name and address for free booklet entitled "Royal Yeast for Better Health."

E. W. Gillett Company Limited
Toronto, Canada

Made in Canada.

AIM TO PROTECT THE DEAD FROM ALL LIBEL

Legislation for the protection of the good name of those no longer living is to be enacted by the British Parliament. This action is said to have been brought about by certain passages in an autobiography of Mrs. Asquith dealing with persons dead and gone in a manner calculated to pain and offend their relatives and friends.

Something of the kind was suggested at the time of the appearance of the sensational reminiscences of that dreadful old lady Cardigan a few years before the Great War which were full of attacks and slurs upon the memory of those no longer in the world to undertake the defence of their reputation.

But the matter was allowed to drop, partly because other sensations supervened and partly, too, because the book was so scurrilous and its aged authoress the late Lady Cardigan so declasse that most booksellers refused to handle it for fear of being sued for libel by the people still living whom she had maligned. It was barred from all the libraries and bookstands, and it is difficult nowadays to find a copy thereof.

But Mrs. Asquith's autobiography is of a different character. She is still a notable figure in society. Her book though open to many objections, is not one which under present conditions of law in England any publisher or bookseller need be afraid to handle. It has been accepted by all the libraries and is having an enormous sale.

There is nothing in it that can be construed as libellous of the living, though it deals with some of the living in an unfriendly fashion. But it does affect the reputation and the esteem of some of the dead.

It is this as well as the knowledge that Mrs. Asquith's example is now about to be followed by the publication of similar candid autobiographies and reminiscences by women and men less gifted than Mrs. Asquith, and who may endeavour to seek equally sensational effects by more or less unfounded attacks on the dead to atone for their lack of the information and of the experience which she undoubtedly possesses in a rare degree that has rendered the prompt enactment of prohibitory legislation a matter of urgency.

Molasses Apple Pie.

Line a deep baking dish with pie crust. Fill with pared and sliced apples, half a cup of molasses and a little cinnamon. Dot with butter, cover with a top crust and bake in a rather slow oven.

A NEW TENT AND AWNING CO.

To Serve the People of Peterboro

WE MANUFACTURE AWNINGS (for Stores and Residences), TENTS, TARPAULINS, SAILS, FLAGS—in fact, EVERYTHING IN CANVAS.

SEE OUR WINDOW—
IT ATTRACTS ATTENTION

WE HAVE CAREFUL, EXPERIENCED MEN to erect, remove and store Storm Windows, Storm Doors, Awnings, Screens, etc.

DON'T WORRY THIS SPRING about your Windows, Doors, Awnings—let us attend to them.

FARMERS' ATTENTION—We can supply Grain Bags, Hay Fork Rope and all kinds of Rope.

We are here to serve. Let us serve you.

CANADIAN TENT & AWNING CO.

376 WATER STREET - - Phone 1451

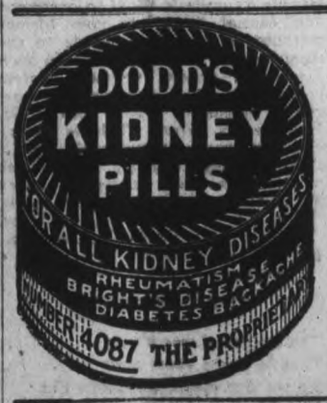

CHINA PAINTING
Mrs. Langley McCarthy
TEACHES BISCOFF'S NEW AND BEAUTIFUL WORK IN CHINA PAINTING

East City Confectionery

WE HAVE A LARGE RANGE OF GOODS FOR YOUR CONVENIENCE, including STATIONERY, CHINA, ETC. Also NEILSON'S, WILLARD'S AND PATTERSON'S BON-BONS AND CHOCOLATES

VICTOR BOORMAN

A SNAPPY SNACK FOR LUNCH

puts you on your toes mentally and physically, ready for the day's job. Try Shredded Wheat Biscuit in a bowl of "half and half". It does not clog the stomach. It leaves the mind alert and active and the body buoyant and responsive. For the thinker and the toiler, for youngsters and grown-ups, for any meal.

Delicious and nourishing with sliced bananas, baked apples, stewed prunes or other fruits. Ready-cooked, Ready-to-eat.

MADE IN CANADA

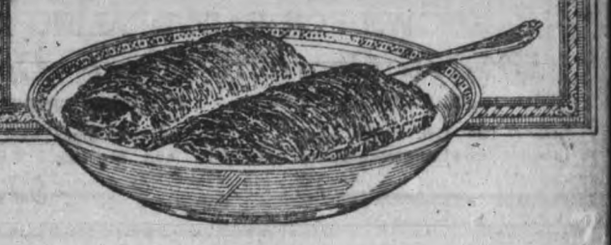

Wednesday — The Economy Day at Halls!

Foulard Taffetine Petticoats $2.50
Very smart and stylish garments, particularly well made in the very serviceable foulard taffetine, blue with neat white designs. They have accordion pleated flounces and elastic fitted waistbands. A special bargain at, each..... $2.50

$13.50 Dressy Taffeta Skirts $9.50
These are in black and navy, tailored in a beautiful quality pure silk taffeta, cut on graceful and fashionable lines and fitted with pockets and fancy girdles. Originally were $12.50 and $13.50. Wednesday's special price to clear, each $9.50

Habutai Silk Padded Jackets $2.00
A practical garment for wearing under your spring suit. Made of good quality habutai silk in black with pink lining, white and pink. Very warmly padded and made with long sleeves. A Wednesday special at, each..... $2.00

$1.25 White Cotton Nightgowns $1.00
Something specially worth while in pure white cotton of firm texture. They have round necks and are prettily fine lace trimmed. Regular $1.25 value. Wednesday..... $1.00

$1.25 White Overall House Aprons $1.00
These are made of a very heavy and washable white cloth with bib and wide straps over shoulders. Regular $1.25. Wednesday..... $1.00

Towels, Sheetings, Pillow Cottons at Real Economy Prices

Large Terry Towels 50c each
A very heavy and absorbent Towel. Can be had in either natural and white stripes or grey and red stripes. Very large and convenient size. Wednesday, each..... 50c

All Linen Hand Towels 50c each
The size of these good firmly woven Pure Linen Towels is 18 by 32 inches. A Towel that will absorb readily and wear indefinitely. Wednesday, each..... 50c

Heavy White Bath Towels 75c each
These are 40 x 20 inches in size and a pleasantly heavy and absorbent quality too. Wednesday special, each..... 75c

44 inch Pillow Cotton 50c yard
It is some time since you have seen such good quality as this is a 44-inch Circular Cotton, at Wednesday's price, yard..... 50c

2½ yard wide Sheeting 89c yard
Very good quality and a heavy weight cloth is this sheeting. 2¼ yards wide. Really worth $1.25 yard. Wednesday, yard..... 89c

2 yard wide Sheeting 50c yard
Surprisingly good weave and weight you will find in this 2-yard wide Sheeting. A Wednesday bargain at, yard..... 50c

Beautiful Ginghams 59c yard
You will be delighted with the colourful plaids and checks produced in these new English and American Ginghams. They are 32 inches wide and fast colours. Finely woven in lovely colours. Wednesday, yard, 59c
(See Window Display)

New Prints and Ginghams 25c yard
Good light and dark colours in this special assortment of new Wash Goods. Something here for aprons, house dresses, children's dresses and rompers, etc. See these on Wednesday, yard..... 25c

THE MARCH NUMBER OF "THE DESIGNER" is in and awaiting subscribers at Pattern Counter, Centre, Main Floor.

35 inch White Cotton 25c yard
An excellent quality Cotton that will please you. Will wear well and wash well. Special finish and 35 inches wide. A 35c qualjty Cotton for Wednesday, yard..... 25c

34 inch Factory Cotton 25c yard
Splendid value in a fine thread, closely woven Grey Cotton, 33-34 inches wide. Worth 35c yard. Wednesday's price, yard..... 25c

35 inch Coloured Flannelettes 33c yd
There are some very neat and clean-looking blue and pink stripes in this lot of 35-inch Flannelettes. Wednesday, yard..... 33c

Yard Wide Dark Flannelette 28c yd.
Good stripes in a very superior quality Flannelette. Full yard wide. Wednesday special, yard..... 28c

RICHARD HALL & SON LIMITED

33 inch Natural Shantung Silk 59c yard
We have a fair quantity of this great value left for Wednesday shoppers. A Silk for many purposes and undoubtedly one of the best washing and wearing Silks made. Fine weave, even and smooth silky finish. 33 inches wide. Regular 75c value, for Wednesday, yard 59c

54 in. Pure Wool Suiting Serge $2.69
This has a rich soft finish you will like. Pure clear colours of navy and delft blue, brown, taupe, and a splendid deep black. All the same high-class Serge in this popular 54-inch width. Easily worth $4.50 yard. For a Wednesday bargain at, yard..... $2.69

42 inch All-Wool Navy Serge $1.88
Heavy weight Serge of nice texture and fine colour of navy. It is 42 inches wide. Highly recommended for ladies' and children's wear in skirts, suits or dresses. Regular $3.00 value in All-Wool Serge for Wednesday at, yard..... $1.88

$1.75 English & American Chintzs 98c
Some extremely effective designs in many pleasing colours in a high-grade range of Chintzes suitable for almost any room or decorative purpose. They run in width from 31 to 36 inches. Regular values up to $1.75. Wednesday special..... 98c

75c Attractive Marquisettes 50c yard
These are in cream in a splendid reliable quality. The width is 36 inches and they are neatly finished with a 2-inch plain band edge. Regular 75c Marquisette for Wednesday, yard 50c

Fine Underwear for the Fastidious Woman at Specially Reduced Prices
Silk and Wool, All-Wool and Silk and Lisle Garments, Combinations and Bloomers. Regular values $5.00 and $5.50, for..... $3.78
All-Wool and Silk and Wool Combinations. Regular $7.50 and $8.50, for..... $6.29
All-Wool Combinations. Regular prices $10.00 and $11.50, for..... $7.65
The above are all "Harvey" make and therefore worth your attention.

Medium Weight Underwear 83c garment
Natural and white garments of fine ribbed quality. The Vests are with high neck and long sleeves and the Drawers are closed style and ankle length. Wednesday, garment 83c

MADAME
We wish to bring to your attention that our Miss MacIntosh expects to open her Dressmaking Department very shortly and that orders will receive attention according to their rotation. Even if you are not choosing your materials now, it is to your special advantage to leave your order for a place immediately.

CITY SEEKS PRICE FOR GRAVEL LOTS ALONGSIDE BRIDGE

PROPERTY AT CORNER OF BURNHAM AND HUNTER STREETS WILL BE OFFERED FOR SALE.

To sell the property at the corner of Hunter and Burnham streets in Ashburnham or to retain it for park purposes was one of the questions considered by the Railway and Parks committee last night. Its purchase from the Dickson estate saved the city thousands of dollars in the construction of the Hunter street bridge. A rich supply of gravel was turned up right alongside the cement mixers, and the top soil was used in filling the east approach. The whole area has been deeply excavated, and the Council is faced with the necessity of making some disposition of the lots. If they are taken over by the Parks committee naturally the Bridge committee will expect to be paid for them. This however is only a detail.

Ald. Gainey said he considered the site was highly desirable for a park.

"That's my idea," remarked City Engineer Parsons.

Ald. Phelan—It would be rather expensive.

Mr. Parsons—Where could you get a park centrally located that wouldn't be expensive?

Ald. Gordon—It has been found that a park along a river is a dangerous thing. It would have to be fenced.

Ald. Crowe—I don't care what you do with it, but I certainly think you should get Riverside.

Ald. Gordon—The bridge has cost so much and the city has so many obligations that it seems to me a park there would be a luxury.

Ald. Crowe—I would hold the property. Ten or twelve years from now it would be valuable.

People Have Approved.

Ald. Gainey and Mr. Parsons contended that Ashburnham needed a park and that the site beside the bridge, reaching down to the river, was an ideal one. Besides, the ratepayers had approved of the establishment of a park in that place when they voted in favour of the expenditure of $33,000 a year ago.

Ald. Gordon moved, seconded by Ald. Phelan, that the property be advertised for sale, that prices be asked for subject to building restrictions satisfactory to Ald. Gainey, chairman of the committee and to City Engineer Parsons, and also that a strip on the north side of the lots be retained for the "slopover" of the east approach to the bridge.

JOHN M'CORMACK'S NEW IRISH SONG

Who can sing an Irish song like John McCormack. One you will want to hear him sing and you get it in the Victrola record 64925, is "It is an Irish Girl I Love and She is Just Like You." It is in waltz tempo with a tune you can pick up on two hearings or possibly one if you listen sharp. The price is $1.25 and can be had in the Victrola Parlors Ye Olde Firme Heintzman & Co., Limited, George and Huner streets, Peterborough, or if out of town order by mail.

MILITARY APPOINTMENT.

COBOURG, Feb. 14.— Capt. MacNachtan, son of N. F. MacNachtan, C.V.O., has been appointed, it is stated, to the command of the 14th Field Battery, of which his father was for many years the popular O.C. He will have the rank of major. Capt. MacNachtan had a fine overseas record, where he won his captaincy with the C.F.A. He is still in the Military Hospital at Kingston recovering from the gunshot wound in his arm.

WOULD USE MICROBES TO OVERTHROW ORGANIZED GOVERNMENTS OF WORLD?

HEAVY GUARD PLACED ON COLLECTION OF BACTERIA AND MICROBES IN LISTER INSTITUTE, THROUGH FEAR OF THEFT.

(Special to The Examiner by Cross-Atlantic Newspaper Service.)

LONDON, Feb. 15.—Heavy guards have been placed about the national collection of microbes at the Lister Institute here, as a result of the recent theft of over a hundred thousand dollars worth of germs and serums from the laboratory of Dr. Goldechmidt, at Hamburg, Germany.

It was suggested at the time that the theft was done by agents of Soviet Russia, who might use their deadly prize in their plotted overthrow of all organized governments. The Hamburg collection contained cholera, typhoid, tuberculosis and influenza germs in quantities so great that their criminal use would bring a reign of terror throughout the civilized world. The collection at the Lister Institute contains samples of eight hundred different strains of bacteria.

"We have bacteria here from almost every country in the world and are receiving more every day," said Dr. St. John Brooks, who is in charge of the collection. "It is hoped to make this the most valuable collection of death dealing and industrial useful micro-organisms in the world. But they must be guarded. In the hands of unscrupulous men they might overwhelm civilization."

Surely, you want to keep well right through the winter.

YOU don't want to suffer with an ulcerated throat or inflamed tonsils. You don't want to be bothered with a racking cough that is disagreeable all day and that keeps you awake at night. You don't want to be in bed for months with pleurisy or pneumonia.

If you wish to keep well, realize at once that a cough is a dangerous, insidious disease, which should be stopped at its very outset, and not allowed to develop into anything more serious.

An ounce of prevention is indeed worth many pounds of cure, in the case of a cold.

DOMINION C. B. Q. TABLETS are the ounce of prevention that prevents a cold from developing into tonsillitis, bronchitis, or pneumonia.

These tablets contain Cascara, Bromide and Quinine in a pleasant form; are mildly laxative; relieve headache and neuralgia; and break up a cold in a few hours.

All druggists sell DOMINION C.B.Q.

Insist on having them.

They are prepared by the National Drug and Chemical Company of Canada, Limited. 19

SUCCESSFUL RECITAL IN CONSERVATORY.

Pupils of Miss Elcome Render a Very Creditable Programme.

An unusually successful recital was given in the Conservatory of Music Hall on Friday night last, when the pupils of Miss Bessie Elcome delighted a splendid audience. The numbers were all a credit to the teaching of Miss Elcome, of the Conservatory of Music staff, and every one was enjoyable, especially so, of course, to the proud mothers and fathers of the little ones. The program follows:

Duett—"Here We Go" (Livsey)—Gwendolyn Lucas and Gracie Abbott.
"Lullaby" (livsey)—Margaret Reid.
"April Showers" (Livsey)—Gracie Abbott.
"Song of the Sea-Shell" (Krogmann)—Gwelda Pakenham.
"In the Park" (Dorn)—Everett Sisson.
"Santa Claus' Guard March" (Krogmann)—Muriel Wilson.
Reading—"Baby Logic"—Margaret Walker.
"Echerzo," left hand alone (Bocca)—Arleigh McKone.
"The Merry Peasant" (Schumann)—Agnes Graham.
"Swaying Ferns" (Quigley)—May Johnston.
"The Goblins' Frolic" (Heller) — Margaret Walker.
Duett — "Czardas" (Michiels) — Mary Mulholland and Arleigh McKone.
"A Curious Story" (Heller)—Madeline Willis.
"On the Lakes" (Hopkirk)—Eva Dallin.
"Messengers of Spring" (Spindler)—Alda Bartlett.
"Au Plaisir" (Douste)—Isobel Carter.
"Mazurka" (Lack)—Margaret Johnston.
"Sonatina in F" (Beethoven).
"Whispering Waves" (Aletter) — Dorothy White.
"Elfin Danse" (Jensen)—Blanche Abbott.
"Petite Danse" (Conte)—Hazel Davidson.
"Valsette" (Kirchner)—Amy Fairbrother.
"Spring Song" (Merkel)—Leonard Rambo.
"San Remo" (Telma) — Beatrice McGregor.
"Ingeborg" (Christiana) — Mary Mulholland.
"Mazurka in B" (Godard)—George Huffman.
Paper—"Folk Songs"—Miss Maude Runnings.
"On Restless Seas," "From Long Ago" (Moskowski), "Revue d'Automne" (Wachs)—Frances McFadden.
"Souvenir di Russie" (Telma) — Mazie Cunningham.
"Dancing Waves" (Pieczonka) — Helen Lamb.
"National Bohemian Dances" (Kirchner)—Helen Roberts.
God Save the King.

Nervous Trouble

Nervous troubles are, without a doubt, the most discouraging form of sickness to the sufferer. You are tired and ill but cannot say what is wrong, no pain except frequent headaches, you are fretful, cross and irritable without a cause, no ambition or desire to continue your daily routine, you feel a picking or itching of the limbs or body and feel that some terrible calamity is about to overcome you, cannot enter into your former pleasures and prefer solitude to the company of your friends. In such cases the whole nervous system is deranged and requires the most careful attention. Take one of Dr. Henderson's Herb Tablets every night or every second night and if there is any tendency to Stomach trouble take one Special Stomach Tablet three times a day before meals. For sale at Warne's Drug Store. The Henderson Herb Co., Toronto. 25c, 50c and $1.00 per box.

THE DANDELION.

The dandelion was a pest;
That is, some years ago;
To see our lawns so bilious like
Just filled our hearts with woe;
But now the golden dandelion
We think extremely fine.
We pluck its blossoms with delight
And make them into wine!
—Wash. and Lee Mink.

Smoke T&B

Recommended by judges of tobacco

BLAMES FAILURE OF LEAGUE FOR EXISTING UNREST IN THE WORLD

RT. HON. H. ASQUITH, FORMER PREMIER OF BRITAIN, THINKS OF LEAGUE OF NATIONS FAILURE.

(Special to The Examiner by Cross-Atlantic Newspaper Service.)

LONDON, Feb. 15.—The Right Hon. H. Asyuith former Premier, than whom there is no more acute student of international politics, though his administration failed in the early months of the war, to-day blames much of the worldly political and economic unrest on the failure of the League of Nations to function properly.

"I am still full of hope for its future, but so far, what a disappointing record of missed opportunities and meagre results," he said. "The reason is not far to seek. The League has been overshadowed, it is not too much to say that it has to a large extent been ousted, by a small coterie of the great powers, the Supreme Council of the Allies.

"Also, it lacks much of the real power which it might otherwise possess, because it is still lop-sided in its constitution. It cannot speak with the conjoint voice of all the constituent members of the household of nations.

"This and the complete and unfettered re-opening of the markets of the world are the only real cure for unemployment, though there are many quack remedies on the market."

LEVERHULME NOW IS FISH DEALER.

Millionaire Soap Baron Establishes Great Chain of Fish Markets.

(Special to The Examiner by Cross-Atlantic Newspaper Service.)

LONDON, Feb. 15.—Lord Leverhulme, England's millionaire soap manufacturer, has become a fish dealer. His new venture, "The Mac Fisheries, Limited," has opened a hundred and eighty-seven stores in London alone, invading even the aristocratic Bond Street. His shops are after the plans of the model American fish markets, where everything is displayed on white slabs with a cooling pipe underneath. The fish is picked out by the customer and placed in a carton, which can be carried home, looking like a purchase in a dry goods store.

Several of the branches are managed by graduates of Cambridge and Oxford, who first served apprenticeships in the Billingsgate fish market and pushed fish barrows across London bridge.

Dr. J. G. Rutherford, C.M.G.
Who is mentioned as the probable successor to the Rt. Hon. Arthur L. Sifton in the Meighen cabinet.

"What is the meaning of 'consistency'?"

"'Consistency,' my son, has to do with the fitness of things."

"I don't know just what you mean."

"I will give you an example."

"Yes, sir—"

"A freckled-faced girl in a polka dot dress, leading a coach dog."—Minneapolis Journal.

Better Than Pills for Liver Ills.

NR Tonight

to tone and strengthen the organs of digestion and elimination, improve appetite, stop sick headaches, relieve biliousness, correct constipation. They act promptly, pleasantly, mildly, yet thoroughly.

Tomorrow Alright

Get a 25c. Box

Warne Drug Co., Ltd.

Too Fat?

EASY, HOME SELF TREATMENT

Overstoutness weakens, the liver becomes sluggish, fat accumulates, heart action becomes weak, energy fails, work is an effort and the beauty of the figure is destroyed.

Fat excess is unhealthy, it shortens lives of many.

Don't allow your health to be ruined through a burden of unhealthy fat. *Become slender!*

Spend some time daily in the open air; breathe deeply. Get from any druggist a box of Korein and follow Korein system simple directions that come with it.

Weigh yourself and take your measurements every week. Continue reducing until you are down to normal. Korein system is absolutely harmless, is pleasant, and even a few days' treatment is likely to show a noticeable reduction. Legions of testimonials.

Korein system (pronounced *koreen*) has succeeded when other remedies, etc., have failed. It is the delight of those who wish to improve their figure and to acquire a young, active appearance. $100.00 guarantee that you reduce 10 to 60 pounds, (whatever you need to) or cost you nothing! Buy Korein at any busy pharmacy; follow directions. Or write for free booklet to Korein Company, 277 4t. Toronto, Ont.

COAL AND WOOD

We have now on hand a supply of Coal in all sizes at Lowest Prices.

Oak wood, 4 ft. $13.50
Cutting, per cord 2.00
Splitting, per cord 2.00

Also Mixed Wood.

PETERBOROUGH FUEL & TRANSFER CO.
134 Aylmer St. Phones 270-362

ROUTLY-BRAUND LIMITED
KNOWN FOR FAIR DEALING AND SOLID VALUES
174-176 Charlotte Street—Opposite White House

No. 393X—395.
Ladies' Kid Bal. Sport Last, low heel, good serviceable shoe. Regular $7.50, For..... $4.95

STEAMER TRUNK.
Wood frame, brass lock, corners and brackets. Regular price $10.00, For..... $7.50

MEN'S BROWN BOOT.
Bal. and Blucher Cut, Side stock. Good wearing shoe. Regular $5.75, For..... $4.25

791st Bargain Annex Event

Bargain Annex Registered

Wednesday, Feb. 16th, 1921

At Our Shoe Shine Stand We Clean All Colored, Satin and Metallic Shoes.

A 50c Mid-Day Lunch is Served in Our Tea Room Every Day from 11 a.m. to 2 p.m.

The Greatest Bargain Annex Sale in Many Weeks – A Host of New Lines at Remarkable Prices

"Ibex" 12-4 Flannelette Blankets, $2.89 Pair

These are the largest 12/4 size Blankets and they are a reliable quality. You will have choice of grey or white with colored borders.

Not long ago we were paying the wholesalers as high as $4.00 a pair for this same quality.

Also 11/4 Flannelette Blankets in the Usual Double Bed Size at $2.19 a Pair

45c "Wabasso" Nainsook, 33c Yard

Two hundred yards only of fine "Wabasso" Nainsook in the "Good as Gold" brand. The needle finish makes it suitable for underwear; 36 inches wide.

JUST ARRIVED SHIPMENT

400 Yards of 35c Bleached Cotton, 22c Yard

Here is a splendid quality bleached steamloom with a soft, longcloth finish. The width is 35 inches and the quality is better than the usual 35c value.

LEADER

"Superior" Shetland Floss at 13c Skein

This price makes it worth buying in quantities for it is a new low price record for this excellent quality Shetland Floss. Every skein is full size and "Superior" quality.

First buyers will find a color range of fifteen different shades, including black and white.

LEADER

$3.25 Rag Floor Rugs at $2.29

You save over one dollar on every one of these you buy. They are a heavy quality and have fringed ends, and the size is 30 x 54 inches. They are suitable for halls, bed-rooms and bath-rooms. Obtainable in an assortment of attractive colorings.

Yard Wide Art Silkolines at 24c Yard

They are suitable for draperies or comforters; floral or paisley patterns. The width is 36 inches.

1,000 PAIRS OF FACTORY SECONDS

Ladies' 50c, 65c and 75c Cashmerette and Lisle Hose, 29c Pair

2 PAIRS FOR 55c

We offer them at away less than factory cost. The Annex buyer made a ridiculously low offer for the entire quantity of 1,000 pairs, and it was accepted. To-morrow Peterborough women will reap the benefit.

They are mostly good qualities of seamless cashmerettes and about two hundred pairs are lisles and macco cottons. Over half the lot are "Factory Seconds," but in nearly every case the imperfection is very slight. The colors are black, brown, navy blue and white, and there is a good range of sizes in each color.

If they were firsts the regular selling prices would be 50c, 65c and 75c. All in one lot in the the Annex To-morrow.

29c pair—2 pairs for 55c.

TRAVELLER'S SAMPLES OF WHITEWEAR

Ladies' Gowns, Underskirts and Combinations, per Garment - - 98c

If these were regular stock lines the prices would be from $1.50 to $2.50. They are mostly Gowns, Underskirts and Combinations. All are fine qualities and many of them are not soiled at all, but a few require a tub visit. This is a very low Annex price.

You Can Buy in the Annex To-morrow

35c Yard-wide Curtain Scrims, 24c yard.

75c Five-string Corn Brooms, 49c.

45c Linen Crash Roller Towelling, 29c yard.

Children's Long Black Drawers, to clear, 37c.

Girls' 98c Jersey Knit Blue Bloomers, 49c.

Women's Percale House Dresses, $1.59.

Large Double Bed Size Plaid Blankets, $4.39 pair.

10c packages Linen Finish Envelopes, 3 for 23c.

"Chesterford" Writing Tablets, large letter size, 23c.

"Sunlight" Laundry Soaps, 6 for 49c.

Ammonia Powder, 3 for 23c.

Johnson's Baby Talcum Powder, 19c.

LEADER

Ladies' and Misses' Middies at One-Half to One-Third Less Than Regular, $1.29

They are a Canadian manufacturer's overmakes and sample garments. A few are slightly soiled, but can be washed clean.

We purchased them at from 1/2 to 1/3 less than their regular values and you can buy them to-morrow at a similar reduction. Sizes for ladies and misses.

There will be a rush—we advise nine o'clock buying.

LEADER

600 Yards of Extra Heavy Circular Pillow Cotton, per Yard 47c

This is not the usual light weight Pillow Cotton, but an extra heavy quality in circular widths of 40, 42 and 44 inches. Only a month ago the retail price was 75c, 80c and 85c a yard, according to width. An exceptional Annex offering for to-morrow's buyers.

LEADER

500 Yards, 40-Inch, 60c White Dress Voiles, at per Yard - - 39c

This is a spring shipment that has just come to us. They are lovely qualities; all white, forty inches wide, a mercerized finish and a tape edge. They are 60c values, but we were fortunate in being able to secure them to sell at the above low figure to-morrow.

ONE HOUR SALE

9 a.m. to 10 a.m.

300 Yard English Dress Ginghams at per Yard 19c

This sounds like an old-time price, and it is for gingham of this quality. We have just enough for one hour of brisk selling.

The patterns are neat checks and plaids in colorings of green, pink, tan, blue, red and black. The width is 27 inches, and to-morrow's sale price is less than half of what it was last season.

Be On Hand Sharp at 9 O'clock. They May Not Last the Hour.

LEADER

Ladies' $1.25 to $2 Winter Weight Undervest, 89c

This is a clearaway lot of manufacturer's samples; many are slightly soiled but in no way damaged. The colors are cream and light grey, and easily half the lot are regular $1.50 to $2.00 values and there is not a garment worth less than $1.25.

Pink, Balbriggan Bloomers, 59c

They are of good quality pink, balbriggan and have snug-fitting waists and knees and are made with a gusset.

100 YARDS

$3.25 Navy Blue Serge at $1.98 Yard

This Serge is an excellent quality and is all-wool. The width is 50 inches. The former price was $3.25. Obtainable in navy blue only.

Former Dollar Value Overall Aprons, 69c

They are made in full bungalow style with strap belt and utility pockets. A splendid range of patterns to select from.

LEADER

A New Seven-Case Shipment of "Hespeler Grey" Granite Ware 98c

Every piece is guaranteed to be first quality. When the sale commences there will be water pails, stove pots, gem roasters, rice boilers and London kettles. Their regular values were $1.35, $1.45 and $1.50.

Coming Soon

Our Sale of Silks and Georgettes

Next Friday and Saturday

OUR ENTIRE STOCK OF THESE GOODS

Every Yard is Marked Away Down

Sale to be Conducted on the Main Floor

LEADER

Women's $6, $7 and $8 All-Wool Coat Sweaters and Pull-Overs, in the Annex To-morrow at - - $3.39

The Annex is well-known for its wonderful sales of sweaters and sweater coats, and to-morrow's offering will add in no uncertain way to its reputation.

There are about one hundred women's garments in the lot, and every one is an all-wool sweater coat or pull-over. Many are all one color and others are trimmed with a contrasting shade. The color selection includes old rose, Copenhagen, reseda, cardinal, hunter's green and cadet blue.

A CLEARAWAY OF

Children's $1.25 to $1.75 Fleece-Lined Sleeping Suits - 89c

The Annex buyer bought a wholesaler's entire stock of Sleeping Suits, because he secured them at a bargain. They are "York-Knit," one button Hatch style, with drop seat. First buyers will find all sizes from 0 to 7. The Street Floor price, according to size, was from $1.25 to $1.75.

Little Tots' Knit Ribbed Undervests and Slip Waists at - - - - 19c

We have to turn back to the days of 1914 to find a price to correspond with this one. There are thirty dozen and all have long sleeves and button fronts and the colors are cream and light grey. To-morrow we offer them in the Annex at a price much below the cost of manufacture.

In the February Furniture Sale There Are Mattresses, Beds and Springs, at Tempting Prices

The CRESSMAN Company Limited

BYERSVILLE LOOP WOULD GIVE TEN MINUTE SERVICE

COUNCIL WILL URGE THE EXTENSION OF CHARLOTTE STREET LINE TO CHAMBERLEN STREET.

By extending the Charlotte street car line down the Monaghan road from its present terminus at Patterson street to Chamberlen street forming at that point a loop with the C.G.E. line, a ten minute service can be provided for the Byersville district. This idea was outlined by one of the Hydro-Electric Commission's officials to Ald. Gainey, who submitted it to the Railway committee last night. It indicates a change in the plans which were laid out last year when it was proposed to tear up the tracks on Albert street and leave a dead end on the Park street branch at the C/G.E. plant.

Although all the details were not gone into, Ald. Gainey informed the committee that the rails and ties for the Monaghan road link have been bought, and suggested that the Hydro-Electric Commission should be urged at once to authorize the building of this link. Three cars would be sufficient for this loop, it is understood. A turn-out would be required on the Monaghan roads for the cars to pass. Two of them would go only as far south as the corner of Chamberlen street and the Monaghan road, and the third would make the full trip to the end of the present C.G.E. line near Henry Hope factory. Not only would the Byersville service be speeded up, but the congestion of traffic, especially the overcrowding that prevailed before the seven-cent fare was introduced, would be appreciably relieved.

The Railway committee decided that, instead of sending a deputation to Toronto for the sole purpose of interviewing the Hydro Electric Commission, some of the members who went up to-day to lead whatever support they could to Peterborough's private bill could find time to call at the Hydro office.

DEMOLISHING THE TEMPORARY BRIDGE

THE "LOW ROAD" TO ASHBURNHAM WILL SOON BE EFFACED.

Take a last snap shot of the temporary bridge at the foot of Simcoe street for it will soon be gone. Large signs were posted yesterday at both ends of it announcing its closure to the public, and Ald. Hamilton, chairman of the special committee, stated last night that its demolition, including the uprooting of the spiles upon which it was built, would be begun at once. The new Hunter street bridge is now carrying all the traffic over the river and, from that alone, may be regarded as an accomplished fact. The removal of the wooden bridge is part of the mopping up work, of clearing the nearby ground of the remnants of the material used in the construction of the half million dollar structure at Hunter street.

Some of the lumber has been sold to the C.G.E. company, Ald. Hamilton said, and also to Richard Sheehy and Sons, who will use it on the new dam at Nassau. An inventory of the shovels, motors, dump carts, timber and other left over material will be made one of these days, and it is likely that the goods will be put up for sale.

Ald. Hamilton asked City Engineer Parsons if he wanted any of the dump carts, but Mr. Parsons replied that they were too small for the city's requirements.

TWO DIE IN FIRE.

(Canadian Press.)

NEWCASTLE, N. B., Feb. 14. — Mrs Ernest Gardiner and her fourteen year old daughter lost their lives in the burning of their home at Downe, 25 miles from here.

Murder of Colleagues Turns French Socialists From Reds

(Special to The Examiner by Cross-Atlantic Newspaper Service.)

PARIS, Feb. 15.—Three French Socialists, Lefebre, Berger and Lepetit, were slain while attempting to escape from Russia. Their death was ordered by the pan-Russian Extraordinary Commission, but is regarded by the French Socialists as a cold blooded murder, and has done much to alienate French Socialistic feeling from the Soviet Government.

They had been under observation for some time, according to information from Riga, and when they asked for passports home, the Russian Government refused. They then pretended to take a trip to the Volga district and escaped thence to Murmansk. They were recognized when they embarked from there for Scandanavia and Moscow was telegraphed of their movements.

A coasting boat was sent in pursuit, and they were taken off their ship, their papers all confiscated and then they were thrown overboard to drown.

Stomach Wrong?

Every sufferer from stomach trouble, gas, belching, sour stomach, nervousness, dizziness and biliousness, should get a box of Mi-O-Na Stomach Tablets to-day and start a treatment. Guaranteed by all druggists.

"CASCARETS" IF SICK OR BILIOUS

To-night sure! Let a pleasant, harmless Cascaret work while you sleep, and have your liver active, head clear, stomach sweet, and bowels moving regular by morning. No griping or inconvenince — 10, 25, or 50 cent boxes. Children love this candy cathartic, too.

THE HOUSE BY THE SIDE OF THE ROAD

(Samuel Walter Foss in the Ottawa Journal.)

There are hermit souls that live withdrawn,
In the place of their self-content;
There are souls, like stars, that dwell apart,
In a fellowless firmament;
There are pioneer souls that blaze their paths
Where the highways never ran—
But let me live by the side of the road
And be a friend to man.

Let me live in the house by the side of the road
Where the race of men go by—
The men who are good and the men who are bad.
As good and as bad as I,
I would not sit in a scorner's seat,
Or hurl the cynic's ban.
Let me live in my house by the side of the road,
And be a friend to man.

I see from my house by the side of the road,
By the side of the highway of life,
The men who press with the ardor of hope,
The men who are faint with the strife.
But I turn not away from their smiles nor their tears,
Both are part of an infinite plan;
Let me live in my house by the side of the road,
And be a friend to man.

Let me live in a house by the side of the road,
Where the race of men go by—
They are good, they are bad, they are weak, they are strong,
Wise, foolish—so am I.
Then why should I sit in the scorner's seat,
Or hurl the cynic's ban?
Let me live in a house by the side of the road,
And be a friend of man.

Grow Your Hair

GET THIS FREE

If you have dandruff, or if your hair is falling out, or if you have a bald spot, you should know that legions of persons have overcome these troubles through a genuine Indians' recipe, which will be mailed you free with a proof box of the wonderfully efficacious ointment, Kotalko, if you send only 10 cts. (silver or stamps) to pay the cost of this notice, to Kotal Company, Ltd., 866-E Adelaide St. W. Toronto, Ontario.

Denmark Apprehensively Watches German Election

(Special to The Examiner by Cross-Atlantic Newspaper Service.)

COPENHAGEN, Feb. 15.—Denmark is watching with fear the result of the German elections on February 20th, an ticipating this date may be the occasion for the counter-revolution which the former Kaiser is planning and which would probably mean to Denmark the loss again of those border provinces which Germany once before seized and which were returned only by the Versailles Treaty.

News from Germany is not reassuring to these Danes who seek peace. In East Prussia all preparations have been made for a wholesale rising, while the Hohenzollern propaganda is spreading throughout the entire Empire. Wilhelm is reported to be hurling the millions allowed him by the German Republic back into Germany to buy its downfall.

The weakness of the present Government in the face of threatened Bolshevik revolution is driving many persons who are not really sympathetic to the Hohenzollern revelation into its camp. Germany feels the need of a strong executive and William's adherents are showing his record as an administrator before the war as the chief argument for his return.

ITCHING RASH ALL OVER BODY

Burned Dreadfully. Lost Rest. Cuticura Heals.

"I had an itching rash on my back and shoulders which was very irritating and tiresome. It kept spreading all over my body and broke out into sore eruptions. They caused itching, and when I would rub or press them they burned dreadfully and I could not enjoy a night's rest.

"I had given up hope when I tried Cuticura Soap and Ointment, and it was about four to six weeks before I was healed, after using eight cakes of Soap and three boxes of Ointment." (Signed) Miss Marie Bennett, Valley, Washington.

Cuticura Soap, Ointment and Talcum promote and maintain skin purity, skin comfort and skin health often when all else fails.

Soap 25c. Ointment 25 and 50c. Talcum 25c. Sold throughout the Dominion. Canadian Depot: Lymans, Limited, 344 St. Paul St., W., Montreal. Cuticura Soap shaves without mug.

A SMALL PART.

"I thought you said you had a part in the new play."

"I have."

"I have."

"That's funny! I didn't see you at all."

"Well, you must have winked during the performance."—Boston Transcipt.

TAKE PAIN OUT OF RHEUMATISM

Keep Sloan's handy for backache strains and sprains, too

SLOAN'S Liniment has been sold for 39 years. Today, it is more popular than ever. There can be but one answer—Sloan's produces results.

Applied without rubbing, it penetrates to the afflicted part, bringing relief from rheumatic twinges, sciatica; sore, stiff, strained muscles; backaches, sprains, and other external pains, often the result of exposure. It leaves no mussiness, skin stain or clogged pores.

Get a large bottle for greater economy. Keep it handy for use when needed. Your druggist has it. Three sizes—35c, 70c, $1.40. Made in Canada.

Sloan's Liniment (Pain's enemy)

COAL

Cannel, smithing, steam and anthracite, all sizes in stock. Fresh eggs by the case. Limited supply. Order immediately for prompt delivery.

The W. Scott Co., Ltd.

'Phone 264W.

124 Robinson Street - East City.

GRANT & THORPE

ELECTRICAL CONTRACTORS AND SUPPLIERS

Specializing in Factory Installation Lighting and Power

Residence, Lighting and Repairs

"SERVICE" our Motto. - PRICES RIGHT

WILLARD SERVICE STATION

'Phone No. 796 :: :: 418 GEORGE STREET

TURNBULL'S WEDNESDAY STORE NEWS

Store Hours---8.30 a.m. to 5.30 p.m.

Saturdays---8.30 a.m. to 9.30 p.m.

Our Middies and Coats are Priced Astonishingly Low for To-Morrow

PRETTY NEW LACES FOR SPRING TRIMMING

Laces will be much worn this Spring and we have been very fortunate in getting a very complete advance showing of practically all of the new patterns and designs, which are now offered here:

Chantilly, Paris and white, 3 inches wide, yard..... $2.50
Guipure Edgings, ¼ to 1 inches wide, Paris or white, yard..... 25c to 45c
Guipure Lace, Cluny design, 2½ inches wide, yard..... $1.45
Filet Lace, in Paris shade, 2¼ inches wide, yard..... $2.50
1¼ inches wide to match, yard, $1.10
Imitation Filet Cream Shadow, 2 inches wide, yard..... 60c
Insertion to match, 2 inches wide, yard..... 60c
Gold and Silver Dresden Metalique Bandings, 6 inches wide, yard, $6.50
Black Silk Embroidered Lace, in Guipure style, 1¾ inches wide, yard..... $1.45
Wide width to match, 8 inches wide, yard..... $4.00

(These Are All Imported Direct From Switzerland.)

The new Patent Leather Belts are very attractive with their interlacings of chenille. To be had in various lengths, and the prices are .....25c, 35c, 60c and 65c

54-INCH TABLE DAMASK, REG. $1.00 YARD, FOR 69c YARD

It has an exceedingly good linen finish and launders up beautifully. There are a number of good patterns to choose from. 54 inches wide. Regular $1.00 yard, for.... 69c

BED SPREADS, 68 x 90 INCHES

The real old honeycomb style of Bed Spread so much desired to-day in a double bed size. Extra heavy quality. Regular $3.00 each, for, each..... $2.98

(EXTRA SPECIAL) BEAUTIFUL KIMONA CLOTH 6 YARDS FOR $1.98

We have a number of pieces of Kimona Cloth, which are new fresh goods, to offer on Wednesday at an astonishingly low figure. There are patterns to suit every taste, from floral designs for women's kimonas to nursery patterns for the kiddies. The quality is wonderful, it is soft, and has a good fleecy nap. The width is 27 inches. The regular price was 85c yard. Wednesday, 6 yard for.... $1.98

4-PLY FINGERING YARN

For knitting socks. A splendid quality, free from any oily odor. In grey only. Regular 75c skein, for, skein..... 55c

THE NEW KNITTING BOOK

Showing all the newest sweater coat or pullover styles, also some new fancy stitches which are very attractive looking. For a beginner this is a most instructive book.

—Fancy Goods Counter.

4/1 RIB SPORT HOSE, REG. $2.00 FOR $1.39 PAIR

A Pure Wool Sport Stocking in a 4/1 rib weave. There is grey only left in this lot. They are unequalled for a winter wear, being exceedingly warm with reinforced feet. The regular price was $2.00 pair. Wednesday, pair..... $1.39

Regular $3.00 Silks for $1.98

An excellent quality of soft finish Silk, a messaline of French make that will give splendid service. 24 different colors to choose from, including navy and black. 36 inches wide. Regular $3.00, for..... $1.98

New Taffeta for Spring

Excellent quality Chiffon Taffeta for this season's wear, decreed to be very popular, shown in duck blue, cinder grey, taupe, peacock, trooper, light grey, mink, seal, light navy, mid navy and black. 36 inches wide. Yard..... $3.00

HABUTAI SILK, for blouses, lingerie, etc. Good weight, in a variety of popular colors. 36 inches wide. Regular $2.00, for..... $1.39

Puss Taff $1.69

In navy, seal, ivory and black. 36 inches wide. Wear guaranteed, heavy weight, scarcely distinguishable from Pussy Willow Taffeta, washable. Regular $2.50 value, for..... $1.69

New Spring Tweed. Regular $5.00 for $2.59

All-wool Canadian Tweed in mixtures, also over-check effects. Suitable for Spring coats, suits or skirts. A very attractive line in smart color combinations. New merchandise, just opened up. 54 inches wide. A regular $5.00 value, for..... $2.59

Travellers' Samples at Exactly Half-Price

We have a number of Ladies' Purses and Handbags that were travellers' samples. They are not damaged in any way whatever, but they are marked at exactly **Half Price** for Wednesday.

SUPERIOR QUALITY SHETLAND FLOSS, IN A LARGE RANGE OF COLORS, 15c SKEIN

TEA APRONS, REG. 45c EACH, FOR 29c EACH

Daintily made Tea Aprons of plain or cross-bar muslin with hemstitched edge and stamped design in centre already to be worked. Regular 45c each. For Wednesday, each..... 29c

PRISCILLA STATIONERY

24 sheets of fine Linen Finished Paper and 24 Envelopes to match, all in a fancy box. Regular 25c box. Wednesday, 2 for.... 35c

RIBBON DEPT.

11 pieces of 6-inch Dresden Taffeta Ribbon, in dark or light effects. Regular $1.00, for, yard..... 79c

Ribbon Remnants, all useable length, marked at quick selling prices.

$1.25 JERSEY WOVEN GLOVES 79c PAIR

Heavy Mercerized Woven Jersey Gloves, well sewn, heavy black points and 2 dome fasteners at wrist. Regular $1.25 pair, for, pair..... 79c

ALL-WOOL HEATHER HOSE, $1.29

Good assortment of colors in heather mixtures. They are an old reliable make—"Penman's"—being full-fashioned and seamless. The size range is complete. Special for Wednesday..... $1.29

PURE THREAD SILK HOSE, REG. $3.50, FOR WEDNESDAY $2.00 PAIR

These Pure Silk Hose have wonderful wearing qualities. They are made from a pure thread silk, reinforced at toe and heel and a high spliced ankle. The garter top of lisle is ribbed and elastic woven. The color is black only. Regular price $3.00, for Wednesday, pair..... $2.00

HIGH - GRADE CASHMERETTE HOSE (SECONDS), 55c PAIR OR 2 PAIRS FOR 98c

Here we have a limited quantity of Black Cashmerette Hose (seconds, imperfections factory repaired). They are a splendid wearing Stocking and the dye is fast. Reinforced feet and good garter hemmed top. Wednesday special, 55c pair, or 2 pairs for..... 98c

Extraordinary Bargains in Mattresses—Special Purchase for Wednesday Only

Pure White Cotton Felt Mattresses, covered with fancy blue art ticking. Size 4 feet 6 inches only. Regular price $22.50. Wednesday only.....$13.50

Orders have been received by the Manager of this department to clear all Winter Coats for what they will bring. It will be far-seeing people who purchase one of these Coats now and wear it for the remainder of the season, then put it away for the next. This is certainly an out-of-the-ordinary opportunity to buy such beautiful fur-trimmed and self-trimmed Coats as these for a fraction of their cost. Our entire Coat stock is divided into these three lots:

Lot No. 1

Coats up to $90.00 for $29.00

The Cloths are Velours, Silvertones, Duvetyns—of the very best quality. Made in the most popular styles of this season, with Fur trimmings. They are most exclusive in design and colourings. They are lined with beautiful quality of fine Silk Lining. The colourings are Brown, Taupe, Reindeer, Navy, and Green.

Our New Spring Suits--See Them 3rd Floor

Lot No. 2--Coats up to $45.00 for $19.50

There are some in this lot also that are Fur trimmed; others are plain, with trimmings of buttons, and large cape collars, and belted at waist, with all-around button belt. Half and full lined. The colours are Taupe, French Blue, Green, and Henna. All sizes.

Lot No. 3--Coats up to $27.50 for $7.89

It seems almost impossible to say that you may purchase on Wednesday a beautiful Tweed or All-Wool Mixture Coat for such a price; but it is possible. They are all New Models this season, everyone correctly tailored. The colours are Brown, Grey, and Green. Good range of sizes. Regular $27.50—for $7.89

Do Not Forget That Our Four Day Middy Sale Ends Wednesday

Out of the large number of both Women's and Children's Middies we started this Sale with there has been over half of them purchased. But we are convinced that there are still people in Peterborough who will take advantage of this saving on Summer Middies. They are made of best quality drill and English middy cloth with navy and Copen blue collars. Long and short sleeves. Sizes 16 to 20 years. Regular up to $4.50 each, for..... $1.98

Kiddies' sizes, 4 to 14 years, up to $2.98 each, for..... $1.59

EXTRA SPECIAL WEDNESDAY BROOM SALE

Four-string Corn Brooms, made from selected green corn by blind soldiers in Toronto. They are exceedingly well made and sewn with four strong cords. Smooth hardwood handles. There are only six dozen in all to clear. For Wednesday only, each 59c

You Will Save Money on These Basement Specials on Wednesday

Lantern Glasses, large size, 2 for..... 25c
Dominion Silent Tip Matches, 3 for..... 35c
Pyrex Pie Plates, in nickel frames, strong handles. Regular price, $3.59. Wednesday's extra special..... $2.98
Soaps—4 bars of Gold, 2 bars of Comfort and 1 package of Pearline for..... 59c
2 packages of Rickett's Blue and 2½ dozen Clothes Pins for.... 28c

108 NOX-A-COLD

Healing to the Lungs, Throat, and Chest. Endorsed by doctors. A wonderful cough medicine for adults or children. Price, 35c a bottle. If you have a cold in the head, use Nox-a-Cold Tablets. Price, 25c a box. Two used together will break up any kind of a cold in a few hours. Sold at all drug stores. t-t-s

HAPPY FIELD NIGHT BY LOCAL ODDFELLOWS

THREE DEGREES CONFERRED ON LARGE CLASS—BANQUET AND MUSICAL PROGRAMME.

A very enjoyable evening was spent last night by the Oddfellows of this district (No. 44, Peterborough), when they conferred the three degrees on a large class of candidates.

After the lodge work was over the brethren adjourned to the banquet hall, where a splendid menu was served, to which about 200 sat down. A programme of the highest quality was rendered by the following brethren: Bros. W. H. Barry, piano; Bro. J. Smith, song; Bro. Wag Hotston, comic songs; Bro. McKinley, Scotch songs; and Bros. H. Fallis, M. H. Drysdale and O. Crowe in dance selections.

The Toast List.

The King, chairman, Bro. A. A. Fowler.
Song, J. Smith.
Toast to Grand Lodge, Bro. P. I. Bentley.
Responded to by Bro. W. I. Goodfellow, D.D.G.M.
Selections by dance orchestra, Bro Fallis, Drysdale, Crowe.
Toast, Visiting Brethren, Bro. J. Wearing. Responded to by Bro. Gilbert, Belleville.
Song, Bro. Wag Hotston.
Toast to Candidates, Bro. J. T. C. Lang.
Song, Bro. McKinley.
God Save the King.

The meeting broke up in the wee sma' hours.

The gathering was a memorable one. Norwood, Pontypool and Lakefield were among the lodges represented. The three degrees were conferred by the degree teams of Otonabee and Peterborough lodges.

WILLOUGHBY FARM AGENCY

The Largest Farm Agency in Canada.

Head Office: 43 Victoria St., Toronto.

We have secured the services of Mr. J. S. Boyd of Peterboro, Ont., who is associated with Mr. Ruth, Farm Implement Agent. No doubt Mr. Boyd is known by the people of Peterboro district, and we feel that he is in a position to give you every assistance through the WILLOUGHBY FARM AGENCY, in making a successful sale of your farm.

We feel that we are fortunate in securing the servies of Mr. Boyd, a man held in high esteem by the farmers in the Peterboro district.

The advantages of listing your farm for sale with the Willoughby Farm Agency are many. We carry advertisements to-day in a great many daily and local papers, as well as our catalogs and general advertising. No one agent could hope to accomplish what we can do for you through our representative, Mr. Boyd, as it has taken years of careful study and hard work to build up the large connection we now hold throughout Canada, as well as in the United States and England, and it has only been with straightforward methods that we were able to attain that position, and we can only refer you to the many satisfied customers we now enjoy, or to any chartered bank in Canada.

Our business has grown from the smallest to the largest Farm Agency in Canada, through our united efforts and hard work in the sale of farm lands. We are to-day thankful and indeed grateful to our many customers who have been dealing with us from time to time.

We solicit from you, gentlemen, your business in Peterboro district, through our representative, Mr. Boyd, for the sale of your farm or the purchase of a farm and we guarantee that you will receive our best services through the Willoughby Farm Agency and our representative.

We deem this the golden opportunity for you to sell your farm, so either write to the Willoughby Farm Agency direct, or get in touch with our Mr. Boyd, and he will inform you as to our method of selling your farm. We have buyers to-day looking for all kinds of farms, large and small, and we are ready to bring them to see your farm if you list it to-day with our representative.

While there is no guarantee how long this activity is going to continue—and seldom does opportunity knock twice at the same door—let me impress upon you that now is a good time to sell.

In conclusion, I desire, therefore to solicit from you, gentlemen, your business in the sale or purchase of a farm through our representative, believing that with his and our united efforts we shall be able to add you to the many satisfied customers dealing with us all the time.

Thanking you, believe me,
Very truly yours,
J. A. WILLOUGHBY.

Pres. Willoughby Farm Agency,
Pres. Georgetown Coated Paper Mills.
Pres. Georgetown Foundry Co.,
Chairman High School Board, Georgetown, Ont.
Chairman Public Library Board, Georgtown, Ont.
J. S. BOYD, Representative, Peterboro, Ont.
Head Office: 43 Victiria St., Toronto, Ont., next bldg. to Rice-Lewis Hardware.

For Thin Waists and Sleeveless Gown

(Toilet Tips).

A safe, certain method for ridding the skin of ugly, hairy growths is as follows: Mix a paste with some powdered delatone and water, apply to hairy surface about 2 minutes, then rub off, wash the skin and the hairs are gone. This is entirely harmless and seldom requires repeating, but to avoid disappointment it is advisable to see that you get genuine delatone. Mix fresh as wanted.

13 KILLED IN EXPLOSION.

(Canadian Press.)

DUSSELDORF, Germany, Feb. 15.—Thirteen persons were killed by the explosion of a fireworks factory yesterday. The building was completely destroyed.

MURINE FOR YOUR EYES

A Wholesome, Cleansing, Refreshing, Healing Lotion — Murine for Redness, Soreness, Granulation, Itching or Burning of Eyes or Eyelids; "2 Drops" After the Movies, Motoring or Golf will win your confidence. At Druggists and Opticians. Write for Free Eye Book. Murine Eye Remedy Co., Chicago

THE VINEGAR MAN

(By Ruth Comfort Mitchell)

The crazy old Vinegar Man is dead!
He never had missed a day before!
Somebody went to his tumble-down shed,
By the Haunted House, and forced the door.
There in the litter of his pungent pans,
The murky mess of his mixing place,
Deep sticky spiders and empty cans
With the same old frown on his sour old face.

"Vinegar-Vinegar-Vinegar Man!
Face-us-and-chase-us-and-catch-us you-can!
Pepper for a tongue! Pickle for a nose!
Stick a pin in him and vinegar flows.
Glare-at-us-swear-at-us-catch-if-you-can!
Ketchup-and-chow-chow-and Vinegar Man!"

Nothing but recipes and worthless junk;
Greasy old records of paid and due;
But, down in the depths of a battered trunk,
A queer, quaint valentine torn in two
Red hearts, and arrows, and silver lace,
And a prim, dim ladylike script that said—
(Oh, Vinegar Man, with the sour old face!)
"With dearest love, from Ellen to Ned!"

"Steal-us-and-peel-us-and-drown-us-in-brine!
He pickles his heart in "—A Valentine!
"Vinegar for blood! Pepper for his tongue!
Stick a pin in him and "—once he was young!
"Glare-at-us-swear-at-us-catch-if-you-can!"
"With dearest love"—to the Vinegar Man!

Dingy little books of profit and loss
(Died about Saturday, so they say).
And a queer, quaint valentine torn across
Torn, but it never was thrown away!
"With dearest love from Ellen to Ned"—
"Old Pepper Tongue! Pickles his heart in brine!"
The Vinegar Man is a long time dead
He died when he tore his valentine.

4TH MACHINE GUN BAND VOLUNTEERS

The newly organized band of the 4th Machine Gun Brigade was the first to volunteer for service in connection with the sacred concerts to be held in the Grand Opera House each Sunday evening at the conclusion of the regular church services. A silver collection will be taken at the door and the proceeds turned over to local institutions such as the Children's Aid Society and St. Vincent's Orphanage.

DELICATE GIRLS NEED NEW BLOOD

RICH, RED BLOOD MEANS HEALTH AND STRENGTH.

The anaemia of young girls may be inherited, or it may be caused by bad air, unsuitable food, hasty and irregular eating, insufficient out-of-door exercise and not enough rest and sleep.

It comes on gradually, beginning with languor, indisposition to mental or bodily exertion, irritability and a feeling of fatigue. Later comes the palpitation of the heart, headaches, dizziness following a stooping position, frequent backaches and breathlessness. In a majority of cases constipation is present. There may be no great loss of flesh, but usually the complexion takes on a greenish-yellow pallor.

Cases of this kind, if neglected, become more serious, but if taken in time there is no need to worry. Dr. Williams' Pink Pills, which are free from any harmful or habit-forming drug, are just the tonic needed to remedy this wretched state of health. Though it is not noticeable, improvement begins with the first dose. As the blood is made rich the pallor leaves the face, strength and activity gradually return and the danger of relapse is very slight.

If any symptom of anaemia appears, prudence suggests that Dr. Williams' Pink Pills should be given at once, and the sooner they are taken the more speedily will their action improve the blood. You can get these pills through any dealer in medicine, or by mail at 50 cents a box or six boxes for $2.50 from The Dr. Williams' Med. ine Co., Brockville, Ont.

WEATHER FOR 1921.

J. B. Bowes, Chatsworth, the well-known inventor and sawmill man, formerly of Pinkerton, is quite a weather prophet, and is generally correct in his predictions. Writing in the Chatsworth News, Mr. Bowes predicts what the weather in 1921 will be like. He says:

Based on purely scientific principles as I know them, they are for the northern hemisphere and mostly applicable to regions about the 45th degree of latitude. They do not apply to districts whose temperature is varied or ruled by air or water currents like Britain or British Columbia.

I have just about 80 per cent. of scientific principles on which my theory is based, yet I fully expect to be 75 per cent. correct. I am asked, "Why not get the facts you want?" I haven't the price.

January, 1921.

Very mild.

February.

Average temperature; 15th cold and stormy; also last week.

March.

Decidedly cold and very heavy snow falls, with high, persistent winds for the first fifteen days. A very pronounced thaw sets in about the 17th; very warm until the last three days, then cold and stormy.

April.

First three days cold, then very warm until the 21st, when a pronounced storm of rain, snow, and frost will prevail for about a week.

May.

Very warm and dry.

June.

Warm and drier than average; rain and probably frost about the 10th; rain in last wek.

July.

Month will open with rain, followed by warm weather; very dry towards end of month.

August.

About average temperature and dry; rains the first and last weeks.

September.

First eighteen days average temperature, and very dry until about the 22nd, when there will be a very pronounced storm of rain, wind, and frost, and (in northern localities) snow.

October.

Very dry and very warm, especially the latter portion.

November.

Warm and drier than average, with rain and frost about the 16th.

December.

Very mild.

I look for three very dry summers, mild winters, cold and wet spring and fall weathers—springs that will open up early, followed by heavy rains, frosts, and in the earliest cases, snow.

Britain and all other places that get more heat than their latitude calls for water or air currents like the Gulf Stream, will have very cold, wet summers.

INDIAN WOMEN WANT VOTE.

(Canadian Press.)

RANGOON, British India, Feb. 15.—The Legislative Council of Burmha, has passed a resolution demanding the granting of the vote to women. The resolution was adopted unanimously.

Keep Its Color

It is easy to restore gray hair. We will gladly show you how. Mail the coupon for a trial bottle of Mary T. Goldman's Hair Color Restorer with special application comb. Test as directed on a single lock. In 4 to 8 days your hair is again its beautiful, natural color.

Mary T. Goldman's protects you against the danger of discoloration or streaking. Results are sure and safe. Application is simple—just comb it through the hair. Mary T. Goldman's Hair Color Restorer is a clear, colorless liquid, dainty and clean as water.

Fill out the coupon carefully and mail it today. Full size bottle from your druggist or direct from us.

MARY T. GOLDMAN
Goldman Bldg., St. Paul, Minn.

Mary T. Goldman, Goldman Bldg., St. Paul, Minn.
Please send me your *free* trial bottle of Mary T. Goldman's Hair Color Restorer with special comb. I am not obligated in any way by accepting this free offer. The natural color of my hair is
black..... jet black..... dark brown.....
medium brown..... light brown.....

Name .....
Street..... Town.....
Co. ..... State.....

The Corn Gems you said were the best you had ever eaten, were made with a tablespoonful and a half of Crown Brand Syrup, instead of sugar.

Crown BRAND Syrup

The Great Sweetener 2

SUBSCRIPTIONS TO 4TH C. M. G. BDE. BAND FUND

The following subscriptions have been received for the Band Fund:

Blacklock, J. F., $1.00; Coutts, G., $1.00; Lang Wm. $1.00; Haggart, F. A., $1.00; Cooper, R., $1.00; Cooper, Mrs R., 50c.; Cooper, E., 50c.; Gibson, E.; $1.00; Hall, R., $1.00; Galvin J. F., $10.0; Lang, Wm., $1.00; Haggart, F. C., $1.00; Total $12.00 previously acknowledged $23.50; Total $35.50.

Major Miller wishes to thank the above for their financial and moral support Subscriptions may be left at the Bank of Montreal for this Fund.

CAMPBELLFORD EX-MAYOR IS SUMMONED BY DEATH

CAMPBELLFORD, Ont., Feb. 15.—J. W. Cairns, a prominent business man of this town, died here. Deceased had been in poor health for some time, and retired from active business several months ago. Mr. Cairns had been in the drug business for 20 years, and was very popular. He had been prominent in municipal affairs, serving the town as councillor, reeve and mayor. His wife, three daughters and one son survive.

MOTHER!

"California Syrup of Figs" Child's Best Laxative

Accept "California Syrup of Figs" only—look for the name California on the package, then you are sure your child is having the best and most harmless physic for the little stomach, liver and bowels. Children love its fruity taste. Full directions on each bottle. You must say "California."

FOR SALE

Brick Bungalow—Six Rooms, 3-piece Bath, electric light; good lot; easy terms—$2,700.

3 Acres—Good Garden Land; Good House, Good Barn and Henhouse; lots small fruits $3,700

Brick House—7 Rooms, Henhouse, Stable and Garage, with 3 Acres set out in Strawberries and Raspberries; situated in the Village of Bridgenorth, close to lake; an ideal Sumer Home, $3,800

Brick House—7 Rooms, electric light 3-piece Bath; good Garden; East City — $4,000

Brick House—9 Rooms, new Furnace, fire place; stationary tubs; Barn and Garage; excellent lot; all newly decorated; a beautiful home—George Street.... .... $6,800

McINTOSH & STOREY
190 CHARLOTTE ST.
Main Entrance, Charlbond Apartments
PHONE 1623j

ST. VALENTINE'S DAY IN PETERBORO

OLD CUSTOMS RECALLED AND THE MEMORY OF THE SAINT HONOURED BY A NUMBER OF PARTIES AND ENTERTAINMENTS.

"To-morrow is, St. Valentine's day,
All in the morning betime!
And I a maid at your window,
To be your Valentine."

Hamlet.—

According to the old legend St. Valentine was beheaded on February 14 ,at Rome under Claudius. The old notion was that birds began to couple on that day, and hence arose the custom of young persons of both sexes chosing each other as "valentines" for the ensuing year by a species of lottery, and of sending love missives to each other.

Parties in the City.

Postal returns indicate a great falling-off in the numbers of valentines sent during the past decade, one large office showing a decrease from 117,000 to 45,000 within five years, but that the memory of the saint still lingers is quite evident from the number of Valentine teas and parties that throng around the mystic date, and from the offerings in the local book-stores, where sweet and gracious sentiments, and "heart interest" effusions jostle the hideous caricatures, the limping verse and vulgar doggered so dear to the heart of the small boy For St. Valentine, like St. Nicholas, is primarily a patron of the children. What a chance to get back at the cross "Teacher", at the tyrannous "cop", at the "smart Alec," at the haughty telephone girl, with perfect satisfaction and in perfect safety.

But there are some exquisite Valentines, with their tiny cupids and interlaced lovers' knots. Who but would wish to receive one of these dainty, lacey missivs, and there are all sorts of fussy fripperies in the way of decorations, bright red hearted serviettes, doyleys, and fancy hangings of all kinds in attractive reds and whites.

YOUNG PEOPLES' GUILD HELD VALENTINE PARTY

The regular weekly meeting of the Young People's Guild of St. Paul's Church took the form last night of a masquerade Valentine party. The evening was spent in games and impromptu musical offerings.

ST. ANDREWS' YOUNG PEOPLE

St. Andrew's Young People's Society entertained their friends at a Valentine party in the lecture hall of the church last night The hall was pleasingly decorated in an appropriate manner, and all present wore paper hats of variegated colours. A very enjoyable evening was spent, at the close of which dainty refreshments were served. Those taking part were: Miss Bertha Hill; piano solo, Mr. J. Smith; piano solo, Miss M. Herridge; reading, Mr. F. Clarke; banjo selection, the Misses N. and P. Hardie executed the Highland Fling and the Sword Dance, and Mr. J. Johns, stories and monologue.

TRINITY CHURCH VALENTINE TEA

The young ladies attending Mrs. A. F. Lane's Sunday School class in Trinity Church gave a Valentine Tea from 4 to 6 and from 9 to 10 in the Reid street Hall yesterday. A very substantial sum was realized for the Sunday School Missions. The hall was tastefully decorated with hearts and Cupids, and the menu cards also took the form of a heart. The company was entertained with Victrola selections.

A VALENTINE TEA IN KING GEORGE SCHOOL

The Valentine Tea held in the kindergarten of the King George School yesterday afternoon under the auspices of the Home and School Association was a success in every way. There were a large number pres ent, and a nice sum was realized for the work of the Association. The room and tea-table were very pretty with red hearts and flowers. Mrs. Harry Adams poured tea, and the refreshments were in charge of Mrs. A. C. Gray and her committee. Mrs. Ellis and Mrs. A. Perrin both contributed solos to the musical part of the programme.

GREAT BRITAIN LEADING WORLD IN SHIPBUILDING

Great Britain is now leading the United States, and consequently the world, in the construction of merchant marine tonnage, according to the Weekly Bulletin of the Department of Trade and Commerce. On December 31, 1920, the merchant tonnage building in the United Kingdom aggregated 3,708,916 tons as against 1,310,312 tons in the United States. The United States total represents a reduction of two-thirds for that country. According to Lloyd's Register, the amount of tonnage completed compares unfavorably with that of pre-war times In 1913, 23 per cent. of the total work in hand was completed each quarter, while the corresponding figure in 1920 does not reach 13 per cent. In spite of this the tonnage launched in the last quarter of 1920 was 12,000 tons in excess of the previous record figures established in the December quarter of 1913. The tonnage launched during the December quarter last year was 580,000 tons.

APPEAL FOR RUSSIAN RELIEF.

(Canadian Press.)

NEW YORK, N.Y., Feb. 15.— An appeal to the governments and nations of the world to aid Russian refugees was issued to-day by the Executive committee of the conference of the all-Russian Constituent Assembly at Paris.

ASPIRIN

"Bayer" only is Genuine

BAYER M.D.

Warning! Take no chances with substitutes for genuine "Bayer Tablets of Aspirin." Unless you see the name "Bayer' on package or on tablets you are not getting Aspirin at all. In every Bayer package are directions for Colds, Headaches, Neuralgia, Rheumatism, Earache, Toothache, Lumbago and for Pain. Handy tin boxes of 12 tablets cost few cents. Druggists also sell larger packages. Made in Canada. Aspirin is the trade mark (registered in Canada), of Bayer Manufacture of Monoaceticacidester of Salicylicacid.

JAPS CONSIDER VLADIVOSTOK KILLING

(Canadian Press.)

TOKIO, Feb. 15.— The Japanese Cabinet, it was reported to-day, will soon resume negotiations with the United States over the Vladivostok incident, the shooting of Lieut. W. H. Langdon, of the United States' navy. It is understood the Cabinet considered the Langdon affair at length yesterday.

NEW ISSUE OF ANGLO-PERSIAN.

(Canadian Press.)

LONDON, Feb. 15.— Issuance of new shares by the Anglo-Persian Oil Company has been decided by the directorate in which the British and the French governments are financially interested it is announced.

POPE GIVES RELIEF TO FIUME

(Canadian Press.)

TRIEST, Feb. 15.—Pope Benedict has given fifty thousand lire for the relief of poor families in Fiume and has placed the administration of the fund in the hands of the apostolic delegate and the mayor of the city.

A. MONRO GRIER

Who has been appointed by the Ontario government as crown prosecutor at the trial of Rev. J. O. L. Spracklin, license inspector at Windsor, on the charge of shooting and killing Beverley Trumble.

STUDY YOUR SPINE!

IT CONTROLS YOUR BODY

Below is a partial list of troubles which can arise from displacement of the Vertebrae of the Spine:

GOITRE, WRY NECK, NEURALGIA, DEAFNESS AND EYE TROUBLES

The Chiropractor makes a complete analysis of the spine and adjusts every displacement which causes diseases.

Why suffer when Health and Strength can be yours? Thousands of so-called incurable cases are enjoying life to-day. To Chiropractic and Nature credit is due. Consult—

Dr. R. T. Pettersone D.C., S.P.C.
CHIROPRACTOR
8 YEARS EXPERIENCE
435 George Street. - - - Phone 87J
(Over Toronto Savings & Loan Building)
HOURS:—10.30-12.00, 2.00-4.00, 7.00-8.00

CUT SHOWS NERVOUS SYSTEM

Tiny Dose and Baby Is Happy

THE medicine a mother takes for her own constipation is seldom the right medicine for her baby. Thousands of mothers for thirty years past have been giving babies Dr. Caldwell's Laxative Syrup Pepsin, which is a combination of simple herbs with pepsin. The full formula is on the package. This remedy is mild and gentle and does not gripe. It contains no narcotics. Half a teaspoonful will relieve constipation, biliousness, feverishness, colds and many other symptoms that indicate baby's inactive bowels. Mother, a sixty-cent bottle will last you months, and if it doesn't do as claimed your money will be refunded.

If you would like to test Dr. Caldwell's Laxative Syrup Pepsin free of charge before buying it in the regular way of your druggist, send your name and address to Dr. W. B. Caldwell, 19 Front Street, Bridgeburg, Ont., and a free trial bottle will be sent to you promptly, postpaid.

CHOICE RECIPES

Muffins.

Mix two cups of flour with two teaspoons of baking powder, three tablespoons of sugar, in a little salt and one cup of milk. Bake in a quick oven.

Tomato Friters.

Mix a cup and a half of tomatoes with a quarter of a cup of milk or water, one egg, a tablespoon of melted butter, two teaspoons of baking powder, and flour enough to make a rather stiff batter. Fry in hot fat.

Potato Soup.

Pare and slice three potatoes. Simmer fifteen minutes or until done in a cup of water. Add a cup of water and cup of milk. Season, add a tablespoon of butter, and serve hot.

Maryland Salad.

Chop four canned sweet peppers, add one large cream cheese, and a cup of chopped cabbage. Serve on crisp lettuce with the following dressing: Mix four tablespoons of olive oil, two of vinegar, and one of chili sauce. Beat well together.

Poached Eggs.

Turn milk into pan and add the required number of eggs. When the eggs are set add them to slices of toast that have been battered and spread with peanut butter. Thicken the milk a little and pour over the eggs. Serve very hot.

Salt Cod Stew.

Soak half a pound of salt codfish hald an hour in cold water. Drain, cover with water and simmer fifteen miuutes. Then add half a cup of pared and sliced onions and a cup and a half of pared and sliced potatoes. Add seasoning and simmer until the potatoes are tender. Add wtaer if necessary.

Southern Red Snapper.

Flake a pound and a half of red snapper—canned may be used —and add a cup of shredded shrimps, three-quarters of a cup of bread crumbs, a teaspoon o fchopped onions, salt, pepper and a tablespoon of butter. Grate a little cheese over the mixture and fill ramikins or custard cups and bake in a quick oven.

Unique Salad.

Chop red cabbage—the white will do. Boil half a cup of vinegar, add while boiling a teaspoon of caraway seeds, half a teaspoon of dry mustard, salt and pepper. Pour while hot over the cabbage.

Graham and Rice Griddles.

Mix a cup of cold boiled rice, half a cup of graham flour, a cup of sour milk, a heaping teaspoon of soda, a little salt and two tablespoons of molasses. Beat well and fry in small cakes on a hot riddle. Sweet milk may be used in place of the sour and baking powder used in place of soda.

Samp with Cheese.

Soak a cup of samp all the morning in water to cover and drain. Cover with salted water and boil tender. Drain and pour over the following sauce: Melt a tablespoon of butter, add the same of flour and blend well together. Add gradually enough milk to make a rather thick sauce. Add a cup of grated cheese and pour over the samp. Soak over night if possible.

Delmonico Dressing.

Chop fine one hard boiled egg, add a tablespoon each of tomato catsup and Worcestershire sauce, three tablespoons of lemon juice, four of olive oil, a teaspoon of chopped peppers and half a teaspoon of minced onion. Beat well and pour over the endive.

Oatmeal Griddles.

Mix two cups of cooked oatmeal, half a cup of flour, a cup of graham flour, two teaspoons of baking powder, a tablespoon of moiiases, a little salt and milk to make a batter that will run off a spoon. Fry on both sides on a hot, well greased griddle. Serve with honey.

Potato Mull.

Pare and slice six large potatoes. Cover with cold water, add pepper and salt. Simmer tender. Just before serving add six toasted common crackers, two cups of milk and a piece of butter. Serve very hot.

Liver Loaf.

Cut a pound of liver in small pieces, boil and chop fine. To each cup add three tablespoons of bread crumbs, one beaten egg, a tablespoon of melted butter and the seasoning. Turn into buttered moulds, stand in hot water and bake until done. Serve with the following sauce. Brown four tablespoons of butter, add three tablespoons of flour, and then two cups of the water in which the liver was boiled. Boil thick. Now boil a quarter of a cup of vinegar, a teaspoon of chopped onion, a little salt and sugar. Boil and add a tablespoon each of chopped olives and chopped pickles.

VEGETABLE COOKING

1. Strong-flavored vegetables like onions, turnips, cabbage, cauliflower: (1) Cook in a large quantity of boiling water. (2) Change water two or three times. (3) Cook uncovered and add salt to last water.

2. Delicate-flavored vegetables like corn, carrots, celery and peas: (1) Cook in a small quantity of boiling water. (2) Keep covered while cooking. (3) Add salt at the beginning of cooking and save the cooking water for sauce or soups.

3. Vegetables which may be cooked in their own juice or in very little water: Tomatoes, squash, spinach, vegetable marrow.

Vegetable Water Sauce.

Two tablespoons butter, 2 table spoons flour, 1 cup vegetable water or ½ cup milk and ½ cup vegetable water. Salt and Pepper to Taste.

Melt butter in a saucepan, stir the flour and seasonings into it, and stir over the fire until frothy. Add vegetable water gradually and stir constantly over fire until it boils and thickens.

Vegetable Soup.

Four tablespoons beef dripping, one third cup carrots, one-third cup celery, one-third cup turnip, one-half onion, one and one-half cup potatoes, one tablespoon butter, one-half tablespoon chopped parsley, salt and pepper, one quart water. Prepare vegetables and cut in small pieces. Cook carrots, celery and onions in dripping until a delicate brown; add potatoes and turnips; cook two minutes longer and then add water; cover and simmer one hour. Add water as needed to keep the amount of liquid one quart. Add butter, parsley and seasonings.

Stuffed Potatoes.

Cut off end or side of three baked potatoes. Give potatoes a squeeze first. Scoop out inside part and mash it with one tablespoon butter, pepper and salt and two tablespoons milk, and beat until light. Refill, still leaving top a little rough. Brown lightly in oven. Any one of the following may be mixed with potato for variation: 1. Finely chopped cold meat. 2. Finely minced parsely. 3. A little grated onion. 4. One egg to one cup mashed potatoes. 5. The top may be sprinkled with a little grated cheese.

French Fried Potatoes.

Wash and pare small potatoes, cut in eighths, lengthwise, and soak one hour in cold water. Take from water, dry between towels and fry in deep fat. Drain on brown paper and sprinkle with salt.

Succotash.

Cut hot boiled corn from the cob, add an equal quantity of hot boiled shelled beans. Season with butter and salt, and reheat before serving.

ACTRESS TELLS SECRET

Tells How to Darken Gray Hair with a Home-Made Mixture.

Joicey Williams, the well known American actress, recently made the following statement about gray hair and how to darken it, with a home-made mixture:

"Anyone can prepare a simple mixture at home that will gradually darken gray, streaked or faded hair, and make it soft and glossy. To a half pint of water add 1 ounce of bay rum, a small box of Orlex Compound, and 1-4 ounce of glycerine.

These ingredients can be bought at any drug store at very little cost. Apply to the hair twice a week until the desired shade is obtained. This will make a gray-haired person look twenty years younger. It does not color the scalp, is not sticky nor greasy and does not rub off."

WORDS OF WISE MEN

The man who sticks rarely gets stuck.

* * *

Cheerfulness is a duty we owe to others.

* * *

Virtue commands respect even in a beggar's garb.

* * *

Intellect is essentially aristocratic; charity is essentially democratic.

* * *

Behavior is a mirror in which every one cannot help but show his image.

* * *

Words have weight, to build, like a block of granite, or to destroy, like a shell.

* * *

Do not wait until you are told of opportunities to do good, inquire after them. Never a day passes but some one needs our help.

* * *

The world has got on because men and women have had visions of something new and better, have risked and ventured their all upon their realization, and in the long run something new and better has come.

KEEP RELIABLE COLD REMEDY IN THE HOME

PROMPT ACTION MAY WARD OFF PLEURISY OR PNEUMONIA.

These are times when every home should be safeguarded against the attack of colds, evidences of which we see everywhere. Colds in themselves are annoying and troublesome, but it is in their aftermath that the greatest danger lies.

If, as soon as a cold starts, you start taking Grip-Fix, you will ensure yourself against trouble. In a single night you will obtain relief, which may mean warding off an attack of Influenza, Pleurisy, or Pneumonia, all of which mean trouble of an acute character.

Grip-Fix contains just the ingredients used generally by physicians for colds and grippe. It reduces the fever, keeps the system open, and allays the muscular soreness which accompanies the cold. A box in the house is real Health Insurance as far as colds are concerned.

On sale by all druggists, 35c per box.

Old friends of Red Rose Tea who have used it for many years find it the same good tea to-day as it was all during the war and for many years before.

M

THE GARDEN OF ASIA.

While many of us feel that we live in exceedingly well populated districts, even the most crowded communities are almost deserted when compared with some sections of China. Take Sze-chuan, for example.

In this province sixty million persons live. The area is 181,000 square miles. As Sze-chuan is surrounded by mountains, and in some places is bare rock itself, about 50 per cent. of the total area is impossible to cultivate. We find, in consequence, that these sixty million human beings are crowded into a space less than half the size of Quebec, and that all the food they eat is grown within this area.

The problem of raising the food necessary to keep these millions alive is complicated by the Chinese farmers' lack of scientific knowledge and the primitve implements he uses. In addition, rice, which is the staple food of China, is the most difficult of all.

FUR PRICES

At the Lowest

A Statement of Conditions in the Fur Market

¶ Speculation, after the armistice, drew into the fur business a large number of persons without technical knowledge, who indiscriminately raised prices so that furs of inferior quality brought at the auction sales nearly as high prices as the better class furs.

¶ The collapse of this speculative market during 1920 left this merchandise largely in the hands of untrained and interloping dealers. The necessity of selling at once to liquidate bank and other invested funds, explain the extraordinary low prices quoted for certain grades of fur during last summer and autumn.

¶ To-day, the quantity of Fine Fresh Furs to be obtained is not large. From tabulated reports the catch to date is **less than 50% of last year.** The supply of Good Furs has been growing more limited every year and cannot be artificially increased.

¶ Just as during the speculative period inferior Furs brought the prices of really Fine Furs—the fine goods declined nearly to the price of the inferior when the collapse came. This condition is rapidly changing and is functioning again into the correct channels.

¶ As the purchasing power of the world develops, the supply of Good Furs will be less and less in proportion to the demand, and **much higher prices must rule.** This is being realized, as in the recent auction sales in New York and Montreal on certain furs, prices advanced to a very much higher value than they were one month ago, owing to demand and supply.

¶ ***Our "Pre-War Sale" Prices on Fur Garments and Fur Sets—Prices based on the "slump values" of Raw Fur.--Still holds good during February.***

¶ Prices will advance after this sale closes, because Fur Skins are costing more and a new Government Sales Tax is promised, which will necessitate advances.

¶ We present this statement in order to keep faith with and to inform the public.

Barrie's LIMITED

MANUFACTURING FURRIERS
312 George Street. - - Phone 340

The Perfect 36 Chorus De Luxe in "Dardanella" at the Grand, matinee and night Saturday, February 19.

SPORTING NEWS, VIEWS AND GOSSIP

HOCKEY GOSSIP

C.G.E. Toolroom play Bankers and Hamilton's play De Laval in the City Hockey League bill to-morrow night. C.G.E. and Bankers have the first game, which will be called at eight o'clock. Fred Waghorne will referee both contests. They will be well contested and hard fought, and in view of the fact that ice conditions may not be the best, the no smoking edict will be enforced. This much is due the players.

Bankers are a team to be feared, and C. G. E. will have to fight hard to land a victory, which they so much desire. Bankers showed much improvement last week and they are coming stronger every game.

When the De Laval-Hamilton's game is over the battle will be won and not before, according to the critics who have followed the play of the two teams, and have in mind the remarkable strength shown by De Laval against the C.G.E. when they earned a one-goal victory, and their win over Bankers in overtime. This contest should equal, if not surpass, any game played on local ice this season.

HOCKEY RESULTS

Ontario Hockey Association.

—Intermediate—

Belleville 8—Port Hope 2.
(Belleville wins round by 10 goals).
Collingwood 5—Markdale 2.
London 3—Sarnia 2.
(Tied on round, 4 to 4.)

—Junior—

Cornwall 9—Belleville 5.
(Cornwall wins round by 4 goals).
Collingwood 4—Midland 3.
Collingwood wins round by 6 goals)

CURLING

SCHEDULED GAMES.

The scores of last night's games were:

A. Brown	W. Whittaker
F. Bartlett	E. B. Clegg
R. F. Downey	Dr. Wightman
A. W. Archibald	C. J. Rutherford
Skip— 9	Skip— 8
R. Ross	A. Ross
E. M. Freeman	A. W. Blade
C. G. Graham	F. C. Weber
H. R. Martin	W. M. Lang
Skip—10	Skip—13
A. Gilliam	Dr. Craig
J. W. Mayneord	N. D. Seaton
G. A. Macdonald	L. A. Turner
J. H. Connal	I. D. Moore
Skip—10	Skip—16
J. Dishart	F. H. Hickey
T. E. Curvin	Dr. Amys
G. Copping	W. Montgomery
W. J. Oke	G. A. Benor
Skip— 7	Skip—10

"BLUENOSE" NAME OF CANADIAN SEA RACER.

New Schooner to Compete in International Schooner Races.

HALIFAX, Feb. 15.—"Bluenose" is the name which has been selected for the schooner, now nearing completion in the yards of Messrs. Smith and Rhuland at Lunenburg, with which Captain Angus Walters, formerly master of the fleet "Gilbert R. Walters," and his associates hope to earn the honor of being the Canadian contenders in the second series of international schooner races to be held off Halifax this fall for the Halifax Herald Trophy.

"Bluenose" represents a marked departure from the type of schooner which has found most favour in Nova Scotia yards during the past few years, but fishermen are agreed that this departure is all in favor of the vessel's efficiency as a fishing machine. That it will also add speed is a matter they are taking for granted for the time being, reserving their considered judgment against the time that the fleet makes an actual start for the fishing banks in the spring.

Fishing experts who had previously contended that to build a schooner for speed was to impair her usefulness as a fisherman, express wonder at the accommodation which the "Bluenose" will provide for crew and cargo and the concensus of opinion is that she will prove capable of stocking as large a fare of fish as any schooner of equal waterline sailing out of Nova Scotian parts. The only criticism of the boat as a fisherman is that "she will not work well in a tide," but that too, they admit, remains to be proved.

W. J. Roue, of Halifax, the amateur designer, who is entering the schooner field for the first time with his design of the "Bluenose," expressed himself to the Canadian Press as being pleased with the work that is going into his creation and the speed with which she is being constructed. He stated that it would not be the fault of her builders if she failed to win out in the elimination trials next fall. fl

STREET CAR LIGHTS ARE TOO POWERFUL.

The objection of C. R. Banks, president of the Peterborough Automobile Club, that the headlights of the street cars are too powerful and are a menace to traffic, found ready support from the Railway committee of the Council last night. Ald. Crowe moved, seconded by Ald. Phelan, that the Hydro-Electric Commission be requested to adopt some means to diminish the danger of these glaring headlights. It was said that the lights of the new cars are satisfactory, but those on the old ones are blinding and altogether too powerful.

HARRY THORNTON STUDIES THE MARKET IN THE BIG CITIES

RETURNS TO THE CITY WITH A DETERMINATION TO CLEAR OUT HIS ENTIRE STOCK AND WAIT FOR LOWER PRICES BEFORE REPLENISHING.

Harry Thornton, of the Semi-ready Store, has just returned from a trip to the big manufacturing centres, where he went to study at first hand the trade conditions to-day, and to try and get a clear vision on the future.

"We have a large stock of the highest quality men's wear in stock, and I want to know just where we stand. A lot of the stuff one reads in the newspapers is pure buncombe, and one can only judge by going to see the people who import and manufacture.

"I did not find reductions in wholesale prices more than 10 per cent. in any single instance, and in many cases there was no reduction worth speaking of.

"Retail merchants in the cities are unloading goods bought at summit prices, and some who have bought with lack of judgment had grown panicky, and were selling below cost of replacement. But this not general.

"Peak prices have passed away, and there must be reductions all along the line.

"With freight and travelling prices still going up, and the recent rise in express rates imposed by the Railway Commission, some of the savings have been eaten up. It will soon be advisable to have factories in every community to overcome the prohibitive cost of government transportation.

"I am going to do something for my customers ,and though mine is all the high quality apparel, and was never made for bargain sales, I'm just about ready to give every man a chance to get quality wear for less than he'd pay for the cheap and tawdry stuff.

"There is no dearth of supply as there was for years. Prices are bound to decline. Some manufacturers advised me to hang on, just as some of the farm leaders advise farmers to stow their wheat away while the price is falling.

"There may be advances and upward jumps, but I'm going to sell all I have now and wait and see. I may have to wait a year for another slump in prices, but I'll be waiting with decks cleared for action.

"That is my conclusion after a thorough look in at the market conditions throughout America and Europe. I know that clothing workers are on strike ,and that production is curtailed, but there are too many idle folks who have to pay rent for strikes to last long," concluded Mr. Thornton.

1d-1w.

BIG RANCHES ARE SLOWLY PASSING.

Westerner Says They Are Bound to Be Circumscribed.

The cattle countries of the great North-West are undergoing a tremendous change, according to Fisher B. Weaver, of Wolf, Wyo., owner of an enormous ranch in that section. Mr. Weaver says that the prices of beef are bound to go up even more, and that it is very unlikely that they will ever again return to pre-war figures owing to the present lack of interest in cattle raising.

"The big ranches are passing," said Mr. Weaver. "The average ranch now will not run over 700 head of cattle, as against many thousands in the old days. Horses are now being raised in greater numbers than cattle. However, when things get settled more beef will be produced than ever before, but it will be fed. This beef will weight more and it will bring a much higher price. I doubt if it will ever go any lower again, but the quality will be improved.

"There was a day when the cattle were driven south in the winter and came back north in the summer, but now the rancher is limited as to area almost entirely by the necessity of being next to a Federal forest reserve. There isn't enough land on which to run a big bunch of cattle without using their reserves. For instance, there is the Yellowstone Reserve and the Big Horn Forest Reserve of a million acres, and the Teuton Reserve, south of the park. But no longer is there room for the old-time herd.

"Less than five years ago the State of Wyoming was not fenced from Sheridan, near Montana, to Cheyenne, near the Colorado line. The old ranches were ranches only in name, uncircumscribed as to area, and the rancher moved from one point to another, wherever he found the best feeding places. In 1912 the homesteaders began to take up the land. One of the Government requirements for a homesteader, or 'nester,' as we call him, is that he must have a fence. These fences prevent the ranging of the cattle, and indeed they often prove a great loss, because whereas the cattle in the old days used to run before a storm, and thus keep from freezing to death, now they are driven up against a fence, and there they stand and die.

"We still do our work in the same old way. We have a general round-up in the spring and brand everything in sight. We drive the cattle up into the mountains and leave as many men as we think necessary, but in spite of anything we can do, they travel all over the mountains and cattle of different herds get badly mixed up. When the spring comes, and the cattle are brought down, we have to invite our neighbours to come and select their own, and there is a great exchange in stock."

GOVERNMENT MOBBED BY UNEMPLOYED

(Canadian Press.)

SYDNEY, N.S.W., Feb. 15.—During a demonstration of the unemployed here to-day, Sir W. E. Davidson, Governor, was mobbed and a detachment of the police was stoned.

AT THE MOVIES

Wesley Barry's debut on the screen as a star in "Dinty" which opened an engagement at the Allen Theatre last night, is the crowning achievement of the freckle-faced youngster's meteoric career and a triumph for that wizard of the silent drama, Marshall Neilan, who created and produced this remarkable photoplay.

As "Dinty" O'Sullivan, a fighting San Francisco newsboy, young Barry under the masterful direction of Neil an, has completely captivated his audiences. In his own inimitable way he brings out the tears and laughs at will. There is a touch of tender pathos in Neilan's fascinating story when Dinty loses his old Irish mother, but for the most part it is brimming over with humor, a pretty romance and thrilling adventure constituting the backbone of the plot.

How Dinty becomes king of the Newsboys' Trust, works his way into the good graces of the assistant district attorney, aids in the recovery of his financee who has been kidnapped by a gang of Malay half-breeds, and engineers a little romance of his own, is revealed in one of the best and most unique films of the screen.

Pretty Colleen Moore, as Dorcen O'Sullivan, plays an important role, and her clever work is one of the outstanding features of the production.

Dinty's lieutenants in the Newsboys' Trust are a cheerful pickaninny played by Aaron Mitchell and a Chinese youngster portrayed by Walter Chung. Wesley Barry is also ably supported by such well known screen players as J Barney Sherry, who has the part of Judge Whitely; Marjorie Daw, in the role of Ruth Whitely; Pat O'Malley as Jack North, assistant district attorney and Noah Beery, as King Dorph, a Malay half-breed.

With a splendid cast, an unusual story and excellent photography, "Dinty" is one of the finest film entertainments offered in this community this season.

ALGONQUIN PARK.

The months of February and March are two of the best months in the year to enjoy the attractions at Algonquin Park. Winter sports are at their height, and the Highland Inn is the centre of a happy and congenial coterie of guests. Further information or booklet from any Grand Trunk Agent or write N. T. Clarke, Manager, Highland Inn, Algonquin Park, Ont.

6d-10-11-12-15-17-19

LEADER CABLE FOR DIRECTING VESSELS.

(Canadian Press.)

PORTSMOUTH, Eng., Feb. 15.—Foreign naval attaches accredited to this country visited this city recently, at the request of the Admiralty, to witness a demonstration of the leader cable which is used for directing ships into Portsmouth Harbour.

The objects of the leader cable system are to enable ships, by means of submarine sounds and signals, to make a good landfall in foggy weather, to lead ships into harbour, to lead a ship from open water through a restricted channel to open water, to give warning of the outlying dangers, and to assist a vessel to keep a straight course from port to port, and thus save fuel.

The system was invented by the British Navy, which made an exceedingly successful use of it in war time, but owing to the great potential value of the system to the Mercantile Marine during the war, the Admiralty have not disclosed the full methods of working it until now. The recent tests were designed as a practical demonstration to all the Powers of the utility of such cables. A leader cable has already been laid in the Ambrose Channel, New York Harbour.

After an experimental existence of over a year, the Portsmouth cable has now become a permanent addition to the navigating facilities of the port, and all large war vessels are now being fitted with the receiving apparatus necessary to enable them to use it.

GRAND SAT. FEB. 19
Special Matinee
A Gorgeous Sunburst Of Beautiful Women
Intoxicating Gowns and Luxurious Settings
Playing to Capacity Everywhere.
"There's a Reason"
PRICES
Mat. 50 to $1. Eve. 50 to $1.50

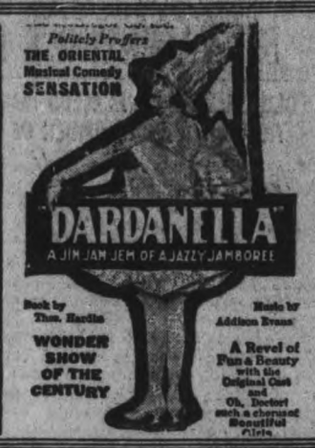

Special Dardanella Jazzy Jamboree
Augmented Orchestra
A Perfect 36 Chorus DeLuxe
Seats Sale Opens Thursday Morning
The Different Kind of a Musical Comedy

"THE WHIP" DREW A LARGE AUDIENCE

WILL BE PRESENTED AGAIN TO-NIGHT

For powerful, gripping scenes, no photo play ever shown in Peterboro has eclipsed "The Whip,' which was presented yesterday afternoon and night at the Grand. The silent drama unfolding the attempt to do away with a race horse, carried thrills galore, and it kept the large audience interested from start to finish. The picture will be shown again to-night and to-morrow, afternoon and evening.

The story of "The Whip," abounds with thrills and tense situations, the climax being the immense train wreck where the Saratoga express crashes into a freight car, splintering it to kindling wood, and itself going over the embankment, a mass of wreckage, cars, boilers and twisted iron.

The plot of course centres around "The Whip," a beautiful race horse, which has been scheduled as a winner for the big handicap. Enemies of the horse's owner, a pair of crooks and a bookmaker, give themselves up to all manner of villainy to accomplish their contemptible end—that of killing 'The Whip." Though they almost succeed in their end, enough to make the plot an amazingly interesting one, the crooks are thwarted and "The Whip" wins the race. At the last moment the jockey is held by a police warrant, and Diana Beverley, the owner's young daughter, rides the horse to the winning post. There is a love story in the picture, and as all good tales do—"All's well that ends well."

Those who are fond of dogs and horses will enjoy this photo-drama, as there is a fox hunting scene, a horse show and a race course. The cast of actors in "The Whip' are most capable, the leading characters of the story being Diana Beverley, her lover, Hubert Brancaster, Mrs. D'Aquila, Baron Sartoris and Harry Anson, the jockey.

The stage effects which are very realistic, add greatly to the thrills and suspense of the production, and anyone not having seen the picture, as well a s those who have, cannot spend a more enjoyable hour than by taking in this great melodrama now showing at the Grand.

"DARDANELLA"

"The wonder show of the century," the McGregor Company's three-ring circus of musical comedy, "Dardanella," is underlined for presentation at the Grand on Saturday next. "Reviews," "Follies," "Frolics," "Passing Shows," "Carnivals" and "Scandals" have all been rolled into one gigantic whole—a whale of a show—setting a pace that defies competition and making it the most distinctive song and dance revue of the entire comic world. It's a concoction of jingling mirth, tinkling song and a tornado of jazzing.

CANADIAN WOOLLENS ATHLETIC ASSOCIATION

A general meeting will be held in the "Board of Trade" Rooms, Wednesday, February 16th., at 7.30 p.m. All members are expected to attend.

NOW GRAND Trans-Canada Theatres, Ltd. SHOWING
SPECIAL RETURN ENGAGEMENT
THE STAGES BIGGEST MELODRAMATIC SENSATION
THE WHIP
NOW THE WORLDS MOST GIGANTIC THRILL PLAY
ORIGINAL MUSIC SCORE

REALISTIC STAGE EFFECTS
PRICES--Eve. 25-35-50c. Mat. Daily 15-25c Seats Now Selling

WM. HAMILTON TOOK 2 FROM THE NASHUA PAPER.

Last night the William Hamilton bowlers showed great form at the Water street alleys, defeating the Nashua Paper two out of three of the games. For the Hamilton's, Thorndyke rolled the big score of 643; Frost next with 575; Haris also passing the 500 mark. For the Paper Co Travers was high with 569, King next with 539; Pinette also passed the 500 mark. Following are the scores:

Wm. Hamilton—			
Frost	226	176	173—575
Kennedy	139	116	112—367
Harris	158	159	191—508
Thorndyke	190	255	198—643
Roberts	156	176	165—497
	869	895	839 2603
Nashua Paper—			
Cookson	104	142	157—418
Whittaker	109	185	125—422
King	147	242	150—539
Pinette	131	210	178—519
Travers	218	168	183—569
	709	950	793 2452

LADIES' TANKARD TO BE PLAYED HERE

The Ladies' Curling Club have received definite information that the competition for the ladies' tankard will be played in Peterborough, but the date has not yet been settled.

EMPIRE
Mat. 2.30-Eve. 7.15 & 8.30
MONDAY—TUESDAY—WEDNESDAY
LEWIS J. SELZNICK Presents
Elaine Hammerstein
---IN---
"The Point of View"
She thought the Westerner with his rough manners and crude speech was too far removed from her sphere of life to love—until her point of view was changed, and that's the story. It will hold you spellbound with its interest and human appeal.
Episode 10 "The Lost City" | SELECTED COMEDY
B. C. PATHE NEWS
—COMING THURSDAY—
Jack London's "BURNING DAYLIGHT"
MATINEE 11 & 22c EVENING 16c & 32c

To-Day and To-morrow ALLEN Matinee 2:15 Evening 6:45, 9:00
MARSHALL NEILAN PRESENTS
The Most Talked-of Picture of To-day—
"DINTY"
I-I-I'm sure I c-c-couldn't begin to tell the Story for (ha-ha-ho-ho-ho-ho) laughing; so if you have the (ha-ha-ha-?-ho-ho-ho-ho-um!) biggest Laugh of your Life, s-s-see (ahaha-aha-aha-aha) for goodness' sake see the Picture (ha-ha-ha-ha-ho-ha-ho-ha-ho-ha-ho-ha-ho-ha-ho)—
HAND ME MY HANDKERCHIEF!
ADDED ATTRACTION: "TORCHY COMES THROUGH"—with JOHNNY HINES.
—The Breeziest and Funniest Young Man in the Movies—
HE CRACKS A NEW LAUGH A MINUTE.
MATINEE—16c, 27c :: EVENING—22c, 32c, 42c
SPECIAL CHILDREN'S MATINEE, WEDNESDAY AT 4.15
(MATRON IN ATENDANCE)—ADMISSION 11c.
—Best of Attention Given to the Children—

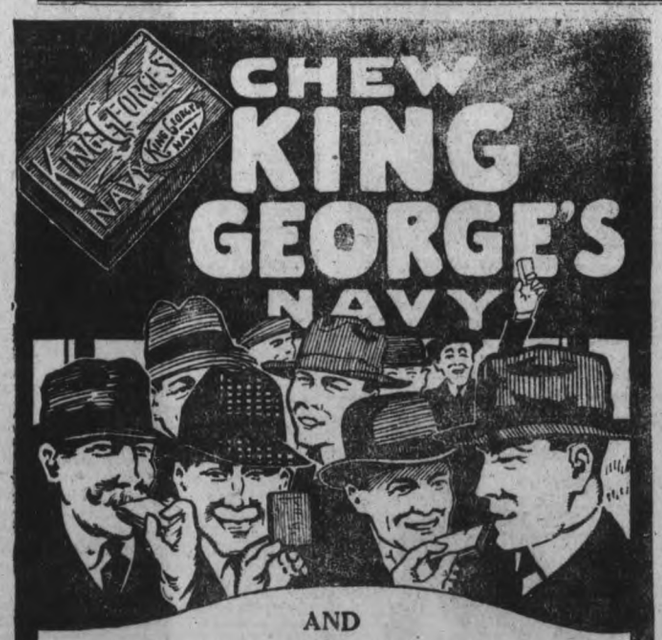

The New REGENT THEATRE Hunter St. East
"Coziest Spot in the City"
Old England is coming back strong in the Motion Picture field. Come and see the British-Made Film that all Toronto Film Fans are talking about
ALF'S BUTTON
Britain's Best Screen Comedy
In order to accommodate those unable to obtain a Seat in the Evenings, we will put on "ALF'S BUTTON" at the Afternoon Matinee at 2.15. Price 10c and 20c (War Tax Extra)—as well as at the Special Children's Matinee at 4.15. Price 10c (War Tax Extra). ..All Seats during the Evenings 25c and War Tax.

It takes a joint of beef to make a Bottle of Bovril.

BOVRIL

Never Profiteered

Has not changed since 1914

Same Price Same Quality Same Quantity

21-920

MOTHER AND DAUGHTER BANQUET AT MILLBROOK

HUNDRED AND FIFTY GATHER AROUND THE FESTIVE BOARD—ANNIVERSARY W.M.S. OF CANADA

MILLBROOK, Feb. 15.—Over one hundred and fifty gathered around the festive board in the Methodist church on Wednesday evening last ,to fittingly observe the fortieth anniversary of the Women's Missionary Society in Canada.

It is thirty-five years since the Millbrook branch of this society was organized. At the present time there is also a Mission Band and Mission Circle, both in a flourising condition and doing good work in this splendid field of service.

Mrs. S. T. Tucker occupied the chair and the speakers were Miss P. Byam. Miss S. Hetherington,and Mrs. Kendry, treasurer of the district branch.

I am proud, said Miss Byam, to be a member of a society which has, for the past forty years, been growing, and achieveing success, and I feel that it is true patriotism to Christianize and Canadianize the foreigners in our midst, She also drew attention to the fact that the society has 222 workers in Japan and 35 missionaries in China.

Cot in Hospital.

Miss S. Hetherington, who spoke on behalf of the young people, especially the Mission Band and Circle, said: For the last eleven years we have had a Band supporting a cot in a hospital in Chentu, China. We now have a Mission Circle educating a girl in China. We need at the present time more workers in Christ's service. In enlisting in the Christian army under the leadership of Christ there are no stumbling blocks—Christ gave no erroneous orders.

Miss P. Burnham spoke on the value of prayer. Our very existence, she said, depends on intercession; intercession would put more power into our efforts. A little time spent in study would sweep away dislike and unjust prejudice against the forces for good. She concluded by saying that were it not for women there would be many places that the gospel would never have reached.

Activities of Society.

Mrs. Kendry was the last speaker, and gave an account of the activities of the society since its inception, paying tribute to the Millbrook branch. She also made a plea for volunteers for the mission field. The call is just as great for women in the mission field as was the call for men in the trenches.

Musical Numbers.

The speeches were interspersed by the following music: Song, by four boys of the Mission Band; piano duet, Misses Elson and Hetherington; reading, Miss Hampton; piccolo solo, W. Byam; song by four girls of the Mission Band; solo, Mrs. Sayles; chorus, by Circle girls.

HEADACHES

Make Life Miserable

Headaches are one of the most aggravating troubles one can have, and it is hard to struggle a long with a head that aches and pains all the time.

Headaches seem to be habitual with many people; some are seldom, if ever, free from them, suffering continually from the dull throbbings, the intense pains; sometimes in one part, sometimes in another, and then again over the whole head.

There is only one way to get relief from these persistent headaches and that is by going direct to the seat of the trouble, for unless the cause is removed, the headaches will still continue to exist.

The fact that Burdock Blood Bitters keep the stomach, liver and bowels toned up is proof enough to show that it will eliminate the cause of the headaches.

Mrs. Harold Lanain, Owen Sound, Ont., writes:— "My system was run down and my blood out of order. I suffered a great deal from severe pains in my head, which made me feel very miserable. After having tried other remedies I purchased a bottle of Burdock Blood Bitter, and was very glad to notice a decided improvement in my health, so I took another and am glad to say that it has done me an enormous amount of good. I have recommended it to my friends, who were in a similar condition, and they all say it is a wonderful remedy."

B. B. B. is put up only by The T. Milburn Co., Limited, Toronto, Ont.

EDWIN ELCOME

—TAXIDERMIST—

DEER'S HEADS OUR SPECIALTY.

(Put salt on flesh side before Shipping.)

Heads Animals, Birds, Fish, Etc., Mounted Artistically and Permanently.

692 HARVEY STREET

PETERBOROUGH, Ontario.

TELEPHONE 790

WHEN YOU WANT YOUR

Piano or Organ Tuned

Player-Pianos a Specialty

ALL WORK GUARANTEED

W. H. Cunningham, 560 Weller St.

HILL, WEDDELL & COMPANY

INSURANCE BROKERS

Your insurance placed with us will receive the benefit of Lowest Rates and Best Service.

Office: 402 Water St. 'Phone 14

VICTORY LOAN BONDS

BOUGHT AND SOLD

AT CURRENT MARKET PRICES

PROVINCIAL BOND COMPANY

LIMITED

111 Barrie Building, Peterboro

FARMERS PREPARE TO CONTEST SEAT

NEW BRUNSWICK FARMERS WILL ENTER A CANDIDATE IN YORK-SUNBURY BY-ELECTION.

(Canadian Press).

FREDERICTON, N.B., Feb. 15.—The Gleaner publishes definite announcement to-day by Councillor Douglas H. Clarkson, of Nashwaak Village, president of the York County Branch of the United Farmers of New Brunswick, that there will be a United Farmers' candidate in the field in the coming Federal by-election in York-Sunbury. Councillor Clarkson said that ex-Warden Ernest N. Stairs, of Southampton, was favoured by the Executive as the Farmer candidate.

FORD CARS AND FORBSON TRACTORS

BRISK MOVEMENT IN EARLY BOOKINGS AND ENCOURAGING PROSPECTS FOR SPRING.

In talking with our reporter, Mr. Duffus, Motor Sales, stated to-day, that the sale of Ford cars during the last six weeks was equal to summer business and that a considerable shortage of cars was inevitable The Ford Sedan, Coupe and Touring Car were selling faster than they could get delivery for. This morning they had to telephone the factory for four touring cars and one Fordson Tractor which the customers wanted immediately.

Next Monday afternoon and all day Tuesday a Tractor and power farming demonstration will be held at the new premises of The Duffus Motor Sales at which all interested in power farming are invited. Interesting lectures illustrated by moving pictures and practical demonstration setting forth the advantages of power farming and the general value of the tractor will be among the attractions.

FINAL OBSEQUIES OF BYE-ELECTION

Carload of Documents to be Shipped to Ottawa.

The official count of the vote yesterday by the Returning Officer in the West Peterborough by-election gave G. N. Gordon a majority of 1,282 votes. The duties of James A. Hall, returning officer, however, will not be completed for one week yet. He has to forward to Chief Electoral Officer O. M. Biggar, of Ottawa, immediately after the sixth day next following the final count of the votes of each candidate, unless before that time he has received notice of a recount by the Judge. All the paraphernalia of the election will be shipped by registered mail to the capital on Monday next, unless something unforeseen crops up. Returning Officer Hall must send first the election writ with his return on a special form that the candidate having the largest number of votes has been duly elected. Secondly, a report of his proceedings, which report shall contain such observations as he may think proper as to the state of the ballot boxes or ballot papers as received by him. Thirdly, the official stamp, all the ballot papers, including those unused, the original statements of the several deputy returning officers, together with the list of voters and the poll books used and all other books, lists and documents transmitted to him by the deputy returning officers.

Besides his return to the Chief Electoral Officer, Mr. Hall must make a similar return to each candidate.

The Chief Electoral Officer maintains a record of the vote and other facts and gives notice in the Canada Gazette of the successful candidate, and also forwards a certified statement of the votes to the Auditor-General, who satisfies himself if the candidate's deposit should be returned.

A full report will later on be printed by the Chief Electoral Officer, with full information on the results of the West Peterborough by-election.

EAT LIKE A BOY

Let Stuart's Dyspepsia Tablets Assist Your Stomach Whenever it Needs Such Help. They Are Safe.

If you really want your old-time boy appetite to return to you once more, form the practice of eating a Stuart's Dyspepsia Tablet after each meal. Results will astound you

The reason a Stuart's Dyspepsia Tablet is so beneficial is because it is composed of things which a weakened digestive system lacks.

If all the stomach sufferers who have been relieved of their misery by Stuart's Dyspepsia Tablets could be gathered together into one column, they would make a tremendous and happy army. Join this army now by getting a 60 cent box from any druggist.

YEAR AT HARD LABOUR FOR O. T. A. OFFENCE.

Found guilty of selling liquor for the second time, H. Donihee was sentenced by Police Magistrate Cline at Cornwall to serve one year at hard labour. The charge was laid by W. H. Howard, former Chief of Police of Cornwall.

DANDERINE

Stops Hair Coming Out; Thickens, Beautifies.

A few cents buys "Danderine." After a few applications you cannot find a fallen hair or any dandruff, besides every hair shows new life, vigor, brightness, more color and abundance.

ASTHMA USE RAZ-MAH

NO Smoking—No Spraying—No Snuff Just Swallow a Capsule

RAZ-MAH *Is Guaranteed* to restore normal breathing, stop mucus gatherings in the bronchial tubes, give long nights of quiet sleep; contains no habit-forming drug. $1.00 at your druggist's. Trial free at our agencies or write Templetons, 142 King W., Toronto.

Local Agents, McDermid & Jury and E. L. Payne's Drug Stores.

HEAVY TRADING IN "VICTORIES"

NEARLY $60,000 WORTH OF VICTORY BONDS, 1933, TRADED IN TORONTO.

(Canadian Press)

TORONTO, Feb. 13.—Victory Bonds of 1933 maturity were considerably in evidence in the sales lists of the Toronto Stock Exchange this morning, nearly sixty thousands of this class of government stocks being traded with noon price at 98 3-4, the general trend of sales being about on a par with yesterday's price. Other Victory and War Bonds were dealt in to some extent with prices firm to higher. On the whole the market was steady for all securities, Brazilian showing a slight advance over yesterday at 34 1-2 to-day. C. P. R. was fractionally stronger. The papers and banks were not much in evidence

HELPED ALL THREE IN THE ONE FAMILY

QUEBEC MAN GIVES HIGH PRAISE TO DODD'S KIDNEY PILLS.

Absolom Duchesneau Gives Three Reasons Why He Advises Everyone to Use Dodd's Kidney Pills for Kidney Ills.

St. George, Beauce Co., Que., Feb. 14.—(Special) —Just how much good Dodd's Kidney Pills have done in one family is told by Mr. Absolom Duchesneau, a well-known and highly respected resident here.

"My health is very much better since taking Dodds Kidney Pills," Mr. Duchesneau states. "For two years I was in pain but since taking Dodd's Kidney Pills the pain is gone.

"I also induced my mother to use Dodd's Kidney Pills for sleeplessness and the results were very satisfactory

"My sister, too, took Dodd's Kidney Pills for backache, and she is better.

"Do you wonder that I advise everyone to use Dodd's Kidney's Pills"?

The reason Dodd's Kidney Pills have come to occupy such a prominent place in the family medicine chest is that so many of the ordinary every day ills come from sick kidneys. Rheumastism, urinary troubles, backache, diabetes and heart disease can all be traced directly or indirectly to sick kidneys.

Ask your neighbours if Dodd's Kidney Pills are not the best remedy for sick kidneys.

HOPES FOR LABOR BOOM IN SPRING

HUGH ROBERTSON, SUPT. LOCAL EMPLOYMENT AGENCY, TALKS ON UNEMPLOYMENT SITUATION.

Although the present unemployment situation is not improving, Mr. Hugh Robertson, local superintendent of the Government Employment Agency, regards the future with optimism. In fact, to-day he told The Examiner he thought that in the spring a shortage of labour was not at all improbable.

At present, unemployment has hit not only ordinary labour, but the skilled trades especially. The building trades are experiencing hard times but the unemployment here is fortunately not as widespread as in the larger industrial centres. Several men have come to Peterborough from Toronto seeking work, but Mr. Robertson had not heard of them securing employment.

No labourers have been sent to the Welland Canal from here, as Toronto is sending a large number of workers there.

Mr. Robertson, when asked if he did not think it would have been a better policy for the city to make those who are receiving relief engage in some work, and remove the stigma of pauperism, replied in the affirmative. He regretted that a start had not been made with the filtration plant, as this would have given work to many men who need it badly.

Mr. Robertson also stated that there were numerous factory girls out of work. Female factory help was not in demand, and many young ladies, bitter as the pill was to swallow, had been forced into domestic service. But while there were a few good domestic positions open now, most of those indexed were from homes blacklisted by the domestics of this city years ago.

In regard to reports in the Toronto papers that several industries had greatly increased their staffs of late, the agency superintendent said that as far as he knew, only one factory had taken on any more hands, and it was engaging men, who had been laid off, opening up a department that has been idle for some time.

RETAILERS OBJECT

(Canadian Press)

OTTAWA, Feb. 15.—The Retail Merchants of Eastern Ontario have objected to the inclusion of retailers in the scope of the eight hour day.

PLUMBING INSPECTORS HOLD A CONVENTION

ART, METHERAL, OF PETERBORO, READS PAPER ON ENFORCEMENT OF BY-LAWS.

BRANTFORD, Feb. 15. — Urging that plumbing inspectors and all sanitary inspectors should receive special instruction in public health at some recognized school or college, Dr. W. H. Hutton, Brantford Medical Officer of Health, followed this up by urging the members of the Ontario Plumbing Inspectors' Association in convention here to be "apostles of public health." He declared that they should preach the gospel of sanitation, for sanitary instruction was more than sanitary legislation.

There was a large attendance of plumbing inspectors present from all parts of Ontario. Mayor George Wedlake presented the welcome to Brantford and President George Broomfield told the delegates some of the early history of Brantford. A luncheon and motor tour of the city followed. The election of officers resulted as follows: President, George Broomfield, Brantford; Vice-President, J. C. Palmer, Oshawa; Secretary, W. S. Meadows, Toronto; Executive, B. Kirk, Toronto; J. Bush, Toronto; David Wark, Hamilton; A. Metheral, Peterborough; C. Young, London; S. C. Webber, Niagara Falls; D. McPherson, St. Catharines. St. Catharines was chosen as the next meeting place. Papers were given on "Smoke Testing," by A. Fitzsimons, Toronto; "Enforcement of Plumbing By-laws," by A. Metheral, Peterborough; "Notes on the Work," by S. C. Webber, Niagara Falls; and "Troubles of an Inspector," by David Wark. The session wound up last night.

URGE REFORM LEGISLATION

(Continued from page 1.)

Exemption for New Industries.

On a communication received from the Welland Board of Trade, consideration was given to the proposal of various municipalities that the exemption for new industries, as is customary by most municipalities in Ontario, should be eliminated.

Owng to the competition from other provinces in the Dominion in securing new industries by these inducements, it was decided that Ontario would be at a great dsadvantage to discontinue the present practice, but that if a Federal law was passed disallowing this practice, it would be most beneficial to Ontario.

On this subject the following resolution was passed unanimously:

"Resolved, that the Peterborough Board of Trade respectively requests the Provincial Government to refrain from passing any laws which would handicap Ontario in securing additional industries,(for we feel that a law of this nature will act unfavourably, unless it is desired by every province in the Dominion."

Made-in-Canada Campaign.

The exchange situation between Canada and the United States was thoroughly discussed, and particular emphasis was made of the fact that $100,000,000 premium had been paid on exchange to the United States on business done with them, during the years 1919 and 1920. It was felt that this situation could be relieved to a considerable extent if this subject was brought to the notice of all Canadian citizens, and that an endeavour be made to decrease the buying of American products in favour of Canadian.

With this object in view, it was decided that a circular be passed around at the annual meeting, to secure the signatures of all members and others agreeing to buy nothing in the United States which can be bought at home.

Old I... Re-union Week.

General enthusiasm was unanimously shown on the suggestion that the Board should take the initiative in instituting a Re-union Week for the old boys and girls of Peterborough.

A resolution was adopted to this end, and requests will be forwarded to all organisations in the city to send a representative to a future meeting, soliciting their co-operation and active support in carrying out this project.

It was considered that this Re-union Week will entail a considerable amount of detail in arrangements, and that the whole-hearted support of every organisation in the city was necessary to carry it out and make it a momentous period in the history of Peterborough. A special committee of the Board has been appointed by the President to get action immediately.

Nominating Committee.

The following members were elected unanimously to act as a nominating committee, to bring in a slate of 30—15 of whom will constitute the officers and executive council of the Board for the coming year: G. O. Cameron (chairman), W. A. Richardson, J. R. Corkery, W. S. Merrell, and C. E. Sisson.

Election Judges.

Five election judges were appointed by the President to act as scrutineers for the annual election day, to be held on 1st March: F. C. Hungerford (chairman), S. A. Brett, Jas. Garside, N. Phelan, and C. S. Cmumer.

The following were appointed as auditors for the year ending 28th February, 1921: W. R. Morris, V. Eastwood, and W. H. Dunsford.

Closing Remarks.

In closing, the President, Mr. Edgar Worth, believed that the postponement of the regular meeting from the week previous had shown its value by the attendance at this meeting, and the discussions on the various subjects which had been considered.

He particularly requested that the members should consider it a particular duty to poll their votes on the annual election day on 1st March, and that a particular effort should be made to have a record attendance at the annual meeting to be held on 8th March.

SNAPS

SAVINGS FOR QUANTITY, CASH—ALL THIS WEEK.

—— 'Phone Your Order ——

Cr. Butter, 5lb. lots 54c
Dom. Shortening, 5lb. lots, bulk only 18c
Pure Lard, 5lb. lots, bulk only 26c
R. B. Lard, 5lb. lots, bulk only 27½c
24lb. Pas. Flour $1.39—7lb.....43c
Quaker C. Flakes, 4 pgks. 44c
5lb. Rolled Oats, Corn Meal, 23c
18c Prunes, 2lb. for 25c
Choice Bl. Tea 65c, Special, 45c
Can. Tomatoes, 6 cans for 79c
Best. Gr. or Br. Sugar, 5lb. .. 54c
Beehive Syrup 13c—3lb. for 35c

MENDELL BRAUND

COR. PARK & ALBERT STS.

—'Phones 348 and 890W.—

The Utter Daintiness and cleanliness of every operation from the picking to the packing of Seal Brand Tea, and the freshness and beauty of the surroundings, are a combination which play an important part in the exclusive flavor of the tea itself. In

SEAL BRAND TEA

you will find your affinity, a tea that you will stay with, a rare and precious beverage that will scatter a thirst, renew your energy, stimulate and cheer—a champagne amongst teas in all its native purity. *In pound and half-pound cartons.*

CHASE & SANBORN, Montreal, Que. 13

WORK FOR UNEMPLOYED.

KINGSTON, Feb. 15.—The work of repairing steamers owned by the Canada Steamship Lines which are wintering in Kingston harbour has commenced. Fifty men were given work. It is expected that this number will be increased shortly. It is certainly a good thing for Kingston, as there are a large number of men out of work. There are some 30 boats owned by the company wintering in Kingston harbour.

SINN FEIN ATTACK TRAIN

CORK, Feb. 15.—Five male passengers and one woman passenger and two members of the Irish Republican army were killed today when a passenger train carrying troops was amushed near Kinsale by Sinn Fein forces armed with bombs and rifles. Six soldiers, two railway officials and two women passengers were seriously wounded and several others slightly.

PILES Do not suffer another day with Itching, Bleeding, or Protruding Piles. No surgical operation required. Dr. Chase's Ointment will relieve you at once and afford lasting benefit. 60c. a box; all dealers, or Edmanson, Bates & Co., Limited, Toronto. Sample box free if you mention this paper and enclose 2c. stamp to pay postage.

See What You Can Save at Model Shoe Shop

Shoe Prices Still On The "Slump"

at the

MODEL *Electric Shoe Shop*

Simcoe St.---Sign of Electric Repair Sign

Step into this Store and you will step into your Shoes. Footwear Prices went up step by step—now they are coming down on the Bannister during our **MID-WINTER CLEARANCE SALE.**

Here are some more Hand-picked Bargains for This Week. That means that it is wisdom **not to wait.** Our Store is noted for **Low Prices and Excellent High-grade Shoes:**

SPRING STYLES MEN'S OXFORDS

Dressy Low Cuts, nifty looking Chocolate and Brown shades, in smartest models—Black Calf and Side Calfs and Kids. Good dressers, don't fail to see them! Your size is there. We make a "Big Hit" of these Oxfords ..... **$5.45** AND **$6.95** at the Dropped Price of .....

$4.00 will buy Ladies' Brown Oxfords, in great favour, Goodyear welt. Worth $7.00.

$4.00 will buy Boys' Neolin-soled Boots. Dry and hard wearing. Worth $5.50.

$4.00 will buy Men's Brown Boots, straight toes. For size here. Worth $6.50.

$3.00 will buy Boys' Fine or Everyday Shoes. Choose quickly. They are worth $4.00 to $4.50.

$3.00 will buy Growing Girls' Best Shoes. Can't last long at this price. Worth $5.00 to $6.50.

$2.00 will buy Patent Leather Nifty Pumps, while they last. Worth $3.00.

$2.00 will buy Youths' Working Boots. Good for long service. Worth $3.00.

$1.50 will buy your choice of 150 Pairs of Children's Shoes. You are sure to find just the style you would like to see your Baby toddle round in. Worth $2.50.

$1.50 will buy a Special Line of Rubbers for Boys. Worth $2.50.

$1.50 will buy Boys' Buckle Gum Rubbers. Worth $2.25.

$2.25 will by Men's Buckle Gum Rubbers. Worth $3.25.

45c will buy Children's Rubbers. Worth seeing.

$1.00 will buy Men's Cosy Slippers. Easy fitting to rest the feet. Worth $2.00.

$1.00 will buy Women's Felt Juliets, graceful and warm. Worth $2.00.

THESE ASTONISHING PRICES ARE FOR A QUICK CLEARANCE OF ALL WINTER STOCK. THEY ARE FAR BELOW COST OF REPLACEMENT.

——ELECTRIC SHOE REPAIRING——

Please Bring in Your Repair Work Before the Spring Rush.

M. VENERANDA, MODEL SHOE SHOP.

ROBERT FAIR & Co
— LIMITED —

This List that we offer for our

WEDNESDAY BARGAINS

WILL BE APPRECIATED BY MANY THRIFTY BUYERS ON ACCOUNT OF THE BIG REDUCTIONS, IN MANY CASES BELOW THE MILL COST OF TO-DAY

$1.00 AND $1.25 DRESS GOODS 75c YARD

A collection of 15 pieces to choose from, plain, fancy and plaids; 36 to 42 inches wide.

$7.00 ALL-WOOL TWEEDS $3.50 YARD

All-wool Donegal Tweeds in grey and brown, also navy or brown with stripe; 56 inches wide.

$1.50 AND $1.75 GREY STRIPE TWEEDS TO SELL AT $1.00 YARD

2 pieces. Suitable for boys' suits or pants. 42 inches wide.

$3.00 GREY CHECK TWEED TO GO AT $2.00 YARD

1 piece, 42 inches wide. Suitable for suits, skirts or boys' wear.

$2.75 BLACK DRESS SILK ON SALE AT $1.95 YARD

A special both in quality and price. Has lovely finish and free from sizing or filling. 34 inches wide.

$3.00 STRIPE BLOUSE WASH SILKS, $2.25 YARD

A new low price for these specially good Blouse Silks, black and colored stripes, 32 inches wide.

$2.50 ALL-WOOL SERGE DRESS GOODS FOR $1.65 YARD

Navy and very dark copen. An excellent quality. 40 inches wide.

A BIG SALE OF LONG AND SHORT KID GLOVES TO-MORROW

$3.00 FRENCH KID GLOVES $1.50 PAIR

"Perrin's" and "Fowne's" Short Black Kid Gloves in sizes 5¾, 6 and 6¼ only; tan, 5¾ only. At this low price we cannot guarantee or exchange them.

$3.50 LONG WHITE KID GLOVES $1.25 PAIR

12-button length White Dressed Kid Gloves in sizes 5¾, 6, 6¼ and 6½ only. It is impossible to guarantee them at this low price or exchange them.

Hosiery, Neckwear, Children's Sleepers

$3.00 AND $3.25 ALL-WOOL CASHMERE HOSE, $2.15 PAIR

High price Hosiery on Sale to-morrow. Black, navy, brown, grey and heather—all at the one Sale price to-morrow.

$1.50 TO $1.65 CHILDREN'S SLEEPERS AT $1.00 EACH

White or cream, fleece lined. At a low price to clear. All sizes.

$2.50 AND $3.00 NECKWEAR TO CLEAR AT $1.00 EACH

Collars, Collar Sets and Vestees. Shop early for best selection.

75c CIRCULAR PILLOW COTTON 55c YARD

The best Heavy Standard Circular Pillow Cotton on Sale at a specially low price; 40 inch.

$1.75 BEST ENGLISH SHEETING $1.20 YARD

2 yards wide. Best quality carried in stock. At a very low Sale price for to-morrow.

30c HEMMED GLASS DISH TOWELS, 25c EACH

White with border. Size 20 x 27 inches. Hemmed ends ready to use.

25c CHECK GLASS TOWELLING, 18 IN. WIDE, 20c YARD

65c ALL-LINEN GLASS CLOTH, 24 IN. WIDE, FOR 55 YARD

35c WHITE BATH TOWELLING, 18 IN. WIDE, AT 25c YARD

50c PURE LINEN ROLLER TOWELLING, 17 IN. WIDE, AT 35c YARD

$1.25 PLAIN BLEACHED SHEETING FOR $1.00 YARD

2¼ yards wide. Specially reduced for a Wednesday bargain.

36 AND 40-INCH 50c AND 55c FACTORY COTTON FOR 35c YARD

The best quality carried in stock. Specially for making up sheets or pillow cases. This price is away below the mill cost to-day.

25c FACTORY COTTON, 34 IN. WIDE, 6 YARDS FOR $1.00

$5.00 WHITE CROCHET QUILTS TO SELL AT $3.75

Hemmed ready for use. Size 72 x 84 inches. Soft weave, free from dressing.

$22.00 TAPESTRY RUGS FOR $17.50 EACH

2½ x 3 yards. Oriental designs. Take advantage of this Sale price.

85c AND 90c FLOOR OILCLOTH DOWN TO 75c SQ. YARD

Feltex and Floor Oilcloth, 2 yards wide. Down in price for to-morrow.

90c BUNGALOW FILET CURTAIN NETS, 59c YARD

White or cream. Suitable for any window. 42 inches wide.

95c CURTAIN MARQUISETTE FOR 69c YARD

White or cream with lace and insertion, 36 inches wide.

UP TO $1.00 YARD CRETONNES FOR 49c YARD

For curtains, draperies or covering boxes, 36 inches wide.

$1.75 BEST PLAIN WINDOW SHADES, $1.19 EACH

White, cream or green. Regulation size, 36 x 72 inches.

$23.50 CONGOLEUM RUGS TO SELL AT $17.50 EACH

3 x 3½ yards. They come in handsome Rug designs. Will lie flat without fastening down.

Specials from the Ready-to-Wear Dept.

$1.65 FLANNELETTE KIMONAS FOR $1.00 EACH

$3.50 FLANNELETTE GOWNS FOR $2.25 EACH

$2.75 FLANNELETTE GOWNS FOR $2.00 EACH

$6.75 ALL-WOOL PULLOVERS TO CLEAR AT $1.50 EACH

$3.00 BLACK AND WHITE APRON DRESSES FOR $1.50 EACH

$5.50 LACE TRIMMED VOILE BLOUSES FOR $2.98 EACH

At the Wash Goods Counter

75c GOOD QUALITY WHITE PIQUE FOR 55c YARD

A closely woven Pique that will give every satisfaction in the wear. 38 inches wide.

27-INCH WHITE CHECK MUSLIN FOR 35c YARD

65c "ANDERSON'S" ZEPHYR GINGHAMS, 55c YARD

"Anderson's" Ginghams are known to wash and launder up better than any other make. Lovely plaids to choose from.

50c PLAID DRESS GINGHAMS FOR 35c YARD

This special is taken from our regular 50c line for to-morrow. 27 inches wide.

35c SPORT FLOSS TO SELL AT 25c BALL

Numerous shades to choose from. 1-oz. balls.

A SHIPMENT OF NEW PRINTS ARRIVED TO-DAY. COME IN AND LOOK THEM OVER. PRICED AT 35c AND 40c YARD

CITY AND GENERAL

You are invited to a tea in connection with Knox church on Thursday afternoon, February 17th at the home of Mrs. J. D. Deyell, 265 Park street.

Sotp, ladies, and look at Lavoie's Sport Stockings. If you haven't got them, put in your order at once. Call 1251. 1d-39-5641

—W. J. POULSON—

Auto and Taxi Livery—161 Charlotte Street. 'Phone 420. 28d-22

DR. T. P. McCULLOUGH.

Eye, Ear, Nose, and Throat Specialist 166 Brock Street. 'Phone 36W

REMOVAL NOTICE.

James Akey has moved his livery from Cor. Charlotte and George to 421 Chambers street. Open day and night. 'Phone 743. 3mos-90-5123

BOYS BREAK LAMPS

The Hydro Commission of Lakefield, complains that during the past six weeks boys have broken street lamps to the extent of $30 damage.

DR. N. H. SUTTON.

Surgery—Room 113. Barrie Bldg., 112 George street. Hours: 9-11 a.m., 2-4 p.m. Evenings and Sundays by appointment. 'Phone 131. Residence 343 Park Street. Phone 1111J. dtf

VOTING ESTIMATE.

Owing to the large number of estimates as to the total vote polled in the election, the Examiner cannot announce tre winner until to-morrow.

WANTED.

Customers to accept Lavoie's bargains in Knitted Goods. Cor. Hunter and Mark street. 1d-39-5642

ROOFING

British Columbia Cedar Shingles. "Eastlake" Steel Shingles and Corrugated Iron. Asphalt Slate, and Ready Roofings, for sale by Fred H. Rowan, 271 McGill street. Phone 951. dtf

DR. W. N. HAYES.

Office in Barrie Building. Extraction and Plate Work a specialty. Phone 652. Residence phone 27. A nurse in attendance.

CONTRACTORS

Phone 1172W 'Phone 1522W

Dummitt & Ephgrave—Hardwood floors laid at 50% reduction. Old hardwood floors refinished. 28d 43 5103

NOTICE—NEW BARBER.

On Monday, 14th February, Mr. D. Forsyth will Open a New Union Barber Shop (under the Routly-Braund Shoe Store), on Charlotte Street, and kindly solicits a share of your patronage. 3d-39

OPTOMETRY.

Martin J. Roche, Consulting Optometrist and Manufacturing Optician, Graduate Canadian Ophthalmic College. Eyes Examined, Glasses Fitted. 188 Charlotte Street. Phone 422; r 950. t-t-s

PAINTING AND PAPER HANGING.

Now is the time to get that room painted and re-decorated before our decorators get busy. Call us for an estimate. W. D. Thomas, 271 Thomas street. 'Phone 1468W. 28d-47-5240.

A FREE PHONOGRAPH.

This is an unusual offer, but nevertheless is bona-fide. After inspecting other Phonographs, we will give you one ABSOLUTELY FREE if you can secure Better Value Than Ours, considering Dollar for $.— NELSON'S RECORD EXCHANGE, 332½ George Street.

CHINA CUP AND SAUCER SALE AT GRADY'S.

We have just received a shipment of China Cups and Saucers, standard size, with a pretty flower design. Price: 1 Cup and Saucer, 30c; by the Dozen, $3.50.—W. J. Grady, cor. Lock and Lansdowne Streets. 'Phone 537. Prompt Delivery.

IMPORTANT STOCK SALE.

One of the largest stock sales held in the district this season, will be that of Mr. Robert. Colon, lot 11, con. 10, Township of North Monaghan, on Thursday, February 17th, commencing at 12.30 o'clock.

The sale comprises 7 horses, 21 Holstein and Durham cattle, 30 sheep, hogs, poultry and feed. All the implements which are in good shape, with which the farm is equipped, will be sold. Also vehicles and harness. This will be a great sale to attend. J. H. Wilson, Auctioneer. 4d-40-5612

SPECIAL SALE OF DRY WOOD WHILE HAULING TO THE CITY.

4 foot Hardwood ..... $6.50 Half-cord
4 foot Mixed, mostly Elm and Ash, good value ..... $5.00 Half-cord

I can supply the above Wood Cut if desired; also Hemlock Slabs, Pine Slabs, and Cedar Kindling.

H. H. DINSDALE,
Office and Yard, 191 Charlotte Street
'Phone 153.
26d-63-5634

R. McILWIN
Express and Baggage
Phone 1036j. 281 McDonnell St.

DR. W. A. SETTLE
OSTEOPATH
124 Hunter St. Phone 646
Hours 9 a.m. to 9 p.m.

CARTING WANTED
If you need any carting done, I will be glad to have a share of your orders.
M. L. WOODCOCK
Returned Soldier, 163 Sherbrooke

A Real Treat

awaits lovers of Superb Diamonds, who are cordially invited to inspect our new and rare gems.

If you want to see how beautiful best Diamonds really are, let us show you our flawless samples.

We would also call attention to our very fine display of high-grade Waltham and Elgin Watches.

Warne's
"DIAMOND HALL"
349 George Street

WILL RESUME CLASSES

Miss Mamie L. McCarthy, Park street, has returned home from Toronto and will resume her classes in painting.

BOY SCOUTS

There will be a special meeting of St Andrews' Troop Boy Scouts, tonight at 7.30 sharp. All members are to be present and uniform must be worn. By order of Scoutmaster.

FARM SALE.

Mr. Thos. Sargent, lot 28, con. 10, Otonabee, just south of rifle range, on Tuesday, Feb. 22nd. 12 cows, 8 fat cattle, 40 young cattle, 75 hens, 2 horses, hay, implements, etc. See large posters. No reserve. Farm sold. W. J. Hancock, Auctioneer. 3d-15-17-19

SPECIAL SERVICES.

Evangelist Bentley, of New Liskeard, will conduct a series of meetings in Gospel Hall, commencing next Sunday night, Feb. 20. Mr. Bentley was formerly pastor of the Baptist church, New Liskeard. He is a gifted preacher with a wonderful story.

CALEDONIAN MEETING TO-MORROW NIGHT

The regular weekly meeting will be held to-morrow night (Wednesday) in Woodmen of World Hall at 8 p.m. Pipe Band Chanter Practice at 8 p.m. in anti-room

FUNERAL TO-DAY.

The remains of the late Mrs. Thos. Rork, who died on Sunday, at the home of her daughter, Mrs. H. A. Eaton, 430 Park street, were taken to Norwood on the noon C. P. R. train to-day (Tuesday) for interment in the family plot Norwood cemetery. Rev. James Rollins, of St. Andrew's Presbyterian Church, of which Mrs. Rork was a faithful member, and an active worker in all the church movements, conducted the services at the home of Mrs. Eaton at 41 o'clock this morning.

RE-UNION OF OFFICERS FIRST CAN. DIVISION

Following a suggestion made by Major General Sir Archibald Macdonell, K.C.B., C.M.G., D.S.O., a meeting has been called to discuss tentative arrangements for a re-union dinner in Montreal of the officers who served with the First Canadian Division. It is stated that the officers eligible to atend the proposed dinner are those who served with the First Division in France, or who were in the ranks of that division and subsequently obtained commissions in others.

PETERBOROUGH MALE VOICE CHOIR PRACTICE.

The members of the Peterborough Male Voice Choir are reminded of the practice to-night—at eight o'clock—in the J. M. Greene Music Room.

It is hoped a full turnout of members will be on hand, as absolute regularity in attendance is essential from now until the end of March, when the concert in the Opera House will be given. There is much work to be accomplished, and success will only follow, as at any time, regularity and attention to the details in hand.

Please be on time, and bring music!

REVIVAL MEETINGS.

At the Church of God Mission, corner of George and Hunter streets, over the Royal Bank, Evangelist J. E. Campbell, of Anderson, Indiana, preached his introductory sermon, the subject being "Eyes that See."

An interested audience gave the Evangelist their earnest attention as he presented his message in a clever, forceful and convincing manner.

Mr. Campbell, though he has spent several years in Uncle Sam's domains, is a Canadian both by birth and citizenship, and for a number of months has been laboring in Canada in evangelistic work.

A pressing and cordial invitation is extended to the public to attend these services which are to continue every night until further notice. The services commence at 7:45 sharp.

FARM FOR SALE BY TENDER.

For the purpose of winding up the estate of the late Thomas Mitchell, we offer for sale by tender the Farm Lands, being all Lot 16, in the 5th Concession of the Township of Smith (except the line of the Peterborough and Chemong Railway) and containing about 192 acres.

On the land is a comfortable rough cast residence, barn, stables, and the usual farm buildings, all in good repair.

TERMS: 10% on acceptance of offer and balance in 30 days thereafter. Lowest or any tender not necessarily accepted.

Tenders to be delivered to our Solicitors, Peck, Kerr and McElderry, 451 Water Street, Peterborough, on or before noon of the 3rd day of March, 1921.

Albert Garbutt,
Albert Armstrong,
4d15 18 22 25 Executors.

SOCIAL AND PERSONAL

Mrs. W. R. Widdiss, of Peterboro, is the guest of the Misses Wallace, Cambridge street—Lindsay Post.

Mr and Mrs. C. J. Seymour, of Cleveland, Ohio, formerly of Peterly of Peterboro, are in the city renewing old acquaintances.

Mr. Richard Irving, Evangelist, of Toronto, was in the city on Friday. He was the guest of Mr. and Mrs. T. C. Yonge, 190 Park street south.

Mr. and Mrs. John Anderson, of Havelock, Round Lake, are in the city, the guests of Mrs. John Londerville, 312 Townsend street.

Mrs. James Menzies and daughter, Dorothy, of Montreal, who have been visiting in the city with relatives and friends, left for their home this morning via the G.T.R.

Miss Rosamond Huycke, of Peterborough, is the guest of Mrs. Wallace Nesbitt.—Toronto Globe.

Mr. and Mrs. D. Clarke announce the engagement of Mrs. Clarkes sister, Miss Fannie Morrow, sister of the late Dr. R. F. Morrow, Peterboro Ont., to Mr C. H. Huffman, of Peterboro, Ont., wedding to take place quietly Feb. 26 at her sisters' home, 28 Pine street, Hamilton, Ont.

Private George H. Moore, of 67 Morrow Street, underwent an operation at Christie Street Military Hospital Saturday last, and is doing nicely.

Guests registered at the Empress Hotel:— A F. Cunningham and E. J. Laverdure of Ottawa, Roland Johnson of Lakefield, F. W. Picken, Boston, Mass., W. J. Reilly, Haileybury, J. L. Hewitt, L. M Savage, H. P. Davis, C. McKercher and Geo. W. Purcell, of Montreal. A. B. McAllister of Winnipeg, J. H Campbell, Rochester, N.Y., Frank Cadigan, Ennismore, C. S. Porter, J. O. Grills, R. P. Smith, Chas H. Watson, M. H. Leed Geo McQuillan, G. H. Karns, R. F. Gray C. H. Knight, and E. O. Byam of Toronto.

At the White House—J. R Smith of Brantford N. Peters Magog, Que., E. Gunter, Kingston, R. Walsh, Hastings, P. J. Young, Young's Point, and R. E. Stinson, A I. Bird, S. Gregory W. G. Archibald, W. Ullman, G. E. Thorne, E. A. Speer, W A. Porter, D. Davidson, Toronto.

O'CALLAGHAN CASE WAS PROTESTED

(Canadian Press)

WASHINGTON, Feb. 15.—Counsel for Donal O'Callaghan, Lord Mayor of Cork, sought to-day to have the state department reconsider its decision that their client was without rights as a political refugee and subject to deportation because of his arrival in the United States as a stowaway without a passport. The department officers said that careful consideration would be given the claims of O'Callaghan's Counsel, but it was intimated that the department still regards the case as one for the department of labor to pass upon.

BIRTH.

SANDERSON.—On Feb. 11th, 1921, to Mr. and Mrs. R. Sanderson, 513 Albert street, a son.

HARTLEY.—To Mr. and Mrs. Melville E. Hartley, at Nicholls Hospital, Feb. 14th, 1921, a daughter, (Barbara.)

Toronto papers please copy.

DEATH.

COWIE.—Died Tuesday morning, at 5 o'clock, at his home on Hiawatha Reserve, Otonabee, Wellington Cowie, aged 62 years.

Funeral Wednesday afternoon at 2 o'clock, to Hiawatha Cemetery.

IN MEMORIAM.

In memory of Herbie Reynolds, who died Friday, Jan. 15th, 1915.
(By F. A. Conners.)

In a little snow-white casket,
In the corner near the wall,
Lies the form of little Herbie,
Who has answered to the call;
It was the voice of Jesus,
As he said, "Come unto me,
And Herbie answered softly,
"Yes, Lord, I'll follow Thee."

He is gone to be with Jesus,
In that land of light and love,
Where with Jesus all the ransomed
Are gathered safe above;
And we'll go some day to join him,
In that mansion bright and fair,
Where we'll never know earth's sorrows,
And there'll be no parting there.

Now there comes to you this message,
Who are here and well to-day,
They're the precious words of Jesus,
And to you they softly say,
"Come unto me ye weary,
And I will give you rest,"
Take my easy yoke upon you,
And your soul shall then be blest.

We are passing, swiftly passing,
As the hours speed away,
We may be gone to-morrow,
Who are here and well to-day,
So to you I bring this message,
Now beneath His chastening rod,
Make ye ready for the journey,
"Prepare to meet thy God."

—By the Family.

In loving memory of Herbie's birthday, Feb. 15th, 1904.

—By the Family.

KNOX CHOIR CONCERT

THE CANTATA, "THE ROLLING SEASONS," WILL BE GIVEN BY KNOX CHURCH CHOIR UNDER THE DIRECTION OF MR. F. E. WALDEN, ORGANIST AND CHOIRMASTER, ON THURSDAY EVENING, FEB. 24TH, AT 8 O'CLOCK. MR. W. S. HAMILTON, TENOR SOLOIST, ST.ANDREW'S PRESBYTERIAN CHURCH, TORONTO, WILL ASSIST, GIVING A PROGRAMME OF MISCELLANEOUS SONGS. MISS POLOCK, OF BELLEVILLE, ELOCUTIONIST, AND A FINE ARRAY OF LOCAL TALENT, ADMISSION 25 CENTS. 1d

FULL HOUSE GREETS JOLITY CONCERT PARTY

ENTERTAINMENTS STAGED AT MILLBROOK ARE SUCCESS—A VALENTINE EVENT.

MILLBROOK, Feb. 15.—Peat & Carley's Jolity Concert Party was greeted by a full house on Tuesday night last, and for two hours gave morth provoking and clean entertainment.

Carley as Mistah Johnston and Pete as Sambo, provided clever hits and the other members of the party did well in their different parts. Mr. Carley and his Bathing Beauties is deserving of special mention.

The programme consisted of the following:

Pianist—Mrs. M. Oliver.
Opening song, "You Tell 'Em" — Messrs. Peate, Carley, Panton, Reynolds, Driver, Sisson, Johnston.
Comedians, Mistah Johnston, Sambo—Carley and Peat.
Violin solo—Carley.
Duet—Miss L. Morton and Mr. D. Wriver.
Piano solo—Mrs. Oliver.
Popular song and Jewish imitations —Peate.
Duet—Miss K. MacCartney and P. Peate.
Quartette—Panton, Peate, Carley, Driver.
Song, We Are All Single by the Seaside—Mr. Carley with his bathing girls, Messrs. Driver, Peate, Reynolds, Johnston and Sisson.
Song—Miss K. McCartney.
Comic song—Carley and Peate;
Comic song—Mr. Carley.
Sketch entitled life:
Mrs. Brown..... Mrs. Oliver
Mr. Brown ..... I. Peate
Nephew ..... K. Sisson
Company all singing, "So This Is Millbrook."

Valentine Evening.

The C.G.I.T. put on on a Valentine entertainment in the basement of the Presbyterian churchon Thursday evening last, which was fairly well attended, and the following programme thoroughly enjoyed: Solo, K. Lancashire; reading, F. Fallis; chorus, C. G.I.T.; solo, F. Deyell; reading, Edith Deyell; chorus, C.G.I.T.

Guessing contest completed a pleasant evening.

ANIMAL RESCUE LEAGUE.

(Canadian Press.)

BOSTON, Feb. 15.— Boston cats had a hard time in 1920. More than 42,000 of them, down on their luck, received the kindly ministrations of the Animal Rescue League last year. Unfortunate felines were ten times more numerous than dogs in similar circumstances. The total number of dumb refugees cared for during the year was 48,289. Four hundred pets are now buried in the animal cemetery at Dedham.

SWORN IN ON MARCH THE FIRST.

Mr. G. N. Gordon stated to-day that he would be in his office until the first of March, which would be the earliest time that he would be able to be sworn in.

NOTICE.

HOUSEHOLDERS OF THE CITY ARE REMINDED THAT THE GROCERY STORES WILL BE CLOSED THURSDAY AFTERNOONS. 2d-1w-40

GOLDSMITH'S HALL

QUALITY DIAMONDS
Wedding Rings
Wedding Gifts
Marriage Licenses
F. R. CLARKE
170 CHARLOTTE ST.

Ladies' Ready-to-Wear Dept.

The Public Demand Quality

WELL-TO-DO Women are usually the Best-dressed Women. That's because they do not hesitate to pay the Price for Good Clothes.

Barries' Suits, Coats & Dresses

are not for the wealthy alone, but are tailored with more care, cut from finer fabrics, and have cost more than Clothes not so well made. These pleasing and pronounced qualities, together with their assured style, makes an investment a completely satisfactory one.

Barrie's LIMITED

Phone 340

When Your Glasses Break

It need not mean inconvenience for any length of time. Our Power-driven Repair Plant and Expert Service will give you your Glasses back, good as new, in a very short time. No waits. Many repairs can be made within an hour. This is an important section of our New Parlors.

FOWLERS'
Registered Optometrists, Eyesight Specialists
A. A. FOWLER, Phm.B J. E. FOWLER
373 George Street

OBITUARY

WILLIAM GLOVER.

The death took place in Toronto yesterday of William Glover, son of the late Lewis Glover, of Lang, Ont.

The late Mr. Glover, in early childrood resided in Ashburnham, where his parents lived previously to going to Lang, and will be remembered yet by some of the older East City residents.

On going to Toronto to live he took a position as a commercial traveller and represented his firm in this district for a number of years. He has been in ill-health for some time. The funeral will take place in Toronto on Wednesday. Mrs. Margaret Dobbin, East City, and Mrs. Agnes Thompson, at Lang, Ont., are sisters.

COMING EVENTS

TO-NIGHT — WATER ST. BOWLing Alleys.

TO-NIGHT—LECTURE BY REV. Harold Young, on Tuesday, 15th February, under the auspices of the Women's Art Association, in the Art Association Rooms, Conservatory of Music, on "Some Cities in Italy;" illustrated with Lantern Slides. Free to all members and their Friends. 3d-39

WEDNESDAY, FEB. 16—ST. ANdrew's ladies will hold a Tea at the home of Mrs. G. A. Gillespie, 477 Homewood Avenue, Wednesday, Feb. 16th, from 3 to 6 o'clock. Come bring a friend and have a cup of tea. 2d

THURSDAY, 17TH FEB. — TALent Tea, auspices of Onward Young Ladies, George Street Church, at Home of Mrs. W. J. Middleton, Meldrum Apartments.

AMERICAN HAT STORE
BULLETIN

Smart little early Hats in combinations of Satin, Celophone, Viscas, Cerise and all-over Straw Effects. Selling at $5.00 and $7.00.

t t s-45-5216

It's Confidence that does it.

APPETISERS YOU'LL LIKE!

Savara Prepared Mustard—delicious in flavour, bottle 25c
Snider's Oyster Cocktail Sauce, bottle 35c
Snider's Chili Sauce, bot. 35c
Maple Syrup, in 2½ and 8 Lb. Tins.
Crisp Head Lettuce and **White Celery.**
Nice Nippy Cheese — the Creamed kind, Lb. .... 45c.

SUNSHINE VEGETABLES
Several varieties, tin, 35c

Libby's Canned Peaches—tin ..... 55c and 75c
Libby's Bartlett Pears, tin 75c

ST. LAWRENCE SUGAR
The very best grade—5 Lbs.—55c

PORTER S. WHITE CO.
134 GEORGE STREET
'Phone 208

DR. M. C. GOODWIN
Chiropractor
PALMER SCHOOL GRADUATE
Suite 106-108, Barrie Building
Phone 431, Peterborough
LADY ATTENDANT
Office Hours 10 to 12 a.m. 2 to 4 7 to 8 p.m

PETERBORO
AUTO and TAXI LIVERY
286½ CHARLOTTE STREET
Phones: 130, 783, 890J
—DAY OR NIGHT—
Drivers: W. J. Clancy, M. Dutch Pammett, H. Stinson, J. Drummond
Cars Washed and Stored

Renew Your Subscription.

It has been proven that Advertising lowers selling cost.

The Evening Examiner

Fresh to strong south to southwesterly winds; fair and very mild with a few scattered showers tonight.
Thursday—Strong west to northwesterly winds, turning colder, with light snowfalls and flurries.

VOL. XLIX. NO 39 PETERBOROUGH, WEDNESDAY, FEBRUARY 16, 1921 PRICE THREE CENTS

DOMINIONS MUST ASSIST MOTHER LAND

LLOYD GEORGE DECLARES IT IS TOO MUCH FOR BRITISH ISLES TO BEAR DEFENCE OF GREAT EMPIRE ALONE.

MAKE COMMON CAUSE

(Canadian Press).

LONDON, Feb. 16.—Premier Lloyd George, speaking in the House of Commons last evening, declared that it was too much to ask of these small islands that they undertake the whole burden of the defence of the gigantic Empire in every sea, and that at the forthcoming conference of the Premiers of the Dominions in London, the whole problem of Imperial defence must be considered. There must be, the Premier said, co-ordination not only between the various services but between the several parts of the Empire. He stated that the conference of the Dominion Premiers to be held in June would be the most momentous event in the history of the Empire. General consent was now given to the principle that the Mother Country and the Dominions must make common cause to defend world liberties and the Empire's interests. This did not mean that it was the intention to involve Canada, Australia and India in all the Mother Country's quarrels, but it did mean the standing together of the various countries of the Empire when there was some great cause at stake as in the late war.

FARMERS WILL SUPPORT KING

SUCH IS GENERAL OPINION AT OTTAWA, ALTHOUGH SOME DO NOT FAVOR IMMEDIATE ELECTION.

(Canadian Press).

OTTAWA, Feb. 16.—The attitude of the National Progressives and cross benchers to the Liberal amendment to the address is causing much discussion about the House corridors. Some of the farmer members from the prairies are stated to be rather in favour of holding off until the West can get what they term proper representation by redistribution. Others, however, appear to think there is no time like the present for bringing on an election if such is possible. Generally speaking, at the present time, it is thought the Progressives will support the amendment.

GERMAN PAPER MILLS ARE GETTING BUSY.

Reported Offering Cheaper Products to United States Buyers.

WASHINGTON, Feb. 15. — Department of Commerce statistics issued to-day indicate that the German Paper manufacturers are now making a big bid for the United States newsprint market and are underselling the Canadian mills by from 2 1-2 cents to 4 cents per poundd.

A report on the newsprint importations for the month of December, 1920, shows that Germany now occupies secon place on the list. Imports from Germany amounted to 28,412,951 pounds valued at $629,307, which works out at about 2 1-2 cents per pound. Imoprts from Canada totalled 116,549,350 pounds valued at $6,747,403. The Canadian price to United States consumers is from 5 to 6 1-2 cents per pound.

AT THE THEATRES

GRAND — The world's greatest melo-drama, "The Whip," an original Drury Lane (London) production.

THE ALLEN — Everybody's picture, "Dinty," featuring Wesley Barry. Fun and thrills.

EMPIRE—Elaine Hammerstein in "The Point of View," the story of a girl who tried to shirk love. Also comedy.

REGENT— "The World and His Wife," and Britain's best screen comedy, "Alf's Button."

POOR EYES MEAN POOR WORK.

Bad eyes cause jumpy nerves and anoying headaches that make concentration impossible. Lack of concentration will cause you to fall short of real success. If your eyes bother you consult W. H. Lacey, Optometrist, 410 George street.

Knox Minstrel Show To-Night
LAST TIME

UNITE TO OUST MEI GHEN GOVERNMENT?

Left, Hon. W. L. Mackenzie King, leader of the Liberal party; right, Hon. T. A. Crerar, Leader of the Farmers' party, who, it is rumored, have at least reached a temporary understanding in their common effort to bring about the dissolution of Parliament and a general election. Mackenzie King is expected hourly to give notice of a resolution calling for dissolution and a general election. At the last session he introduced a similar resolution which was defeated, but due to the way in which the government's maojrity has been whittled down, he has a chance of meeting with success at this session.

Clergy and Laity Honor Rev. Phelan, 25th Anniversary

RECTOR OF ST PETER'S CATHEDRAL TO-DAY CELEBRATES 25TH ANNIVERSARY OF HIS ORDINATION TO THE PRIESTHOOD.

MASS AT ST. PETER'S

Reverend Father C. J. Phelan, rector of St. Peter's Cathedral, celebrated this morning the twenty-fifth anniversary of his ordination to the priesthood. The church in which he was baptized, confirmed and ordained, in which he received his first communion and which has been the scene of his labours during the last six years of his pastorate of the cathedral parish of the diocese of Peterborough, was filled with a large congregation who joined with the jubilarian in his thanksgiving. Father Phelan sang high mass, assisted by Father McAuley of Ennismore as deacon and Father William McCann of St. Francis' church, Toronto, sub-deacon.

Bishop O'Brien was present, together with Monsignor Whelan of Toronto, Monsignor Casey of Lindsay, and Monsignor McColl of this city. The clergy of the diocese were largely represented and in the congregation were not only many of the parishioners of St. Peter's, but citizens of other denomiantions, friends of Father Phelan's boyhood and youth, comrades of his lacrosse days, and citizens with whom he has been associated in his later years in public activities. The presence of such a diverse gathering was in itself a splendid tribute to Father Phelan's work, both as a priest and a citizen. Mayor McIntyre and members of the City Council, Mr. G. N. Gordon, M.P., Mr. Thomas Tooms, M.P.P., Mr. Roland Denne, chairman of the Industrial Exhibition of which Father Phelan is an honorary but active member, Mr. George Duncan, chairman of the Utilities Commission, Mr. E. F. Mason, members of the Peterboorugh Health Association and of the Children's Aid Society, and old friends such as Miles Hamilton, Harry Rush and W. G. Morrow, these were some of Father Phelan's fellow citizens who joined with him this morning in his happy and jubilant passing of the silver milestone in the service of the Catholic church and its congregation of St. Peter's Cathedral.

The festive aspect of the occasion was marked by the singing of the Gloria in Excelsis, part of the mass which is ordinarily omitted during Lent. And at the conclusion, after Father McAuley had sung the "Ite Missa Est," the bendiction was given

(Continued on page 9.)

CANADIAN DOLLAR AT NEW York to-day ..... 88.03 cts.

PROFITEERING FINE FOR WHOLE INDUSTRY

(By Cross-Atlantic Newspaper Service.)

COPENHAGEN Feb. 16.—The Danish Profiteering Court, having found that the prevailing excessive prices for chocolates are not justified, has fined the whole industry collectively $236,000. To avoid legal proceedings, the manufacturers have agreed to pay the fine.

CROWD TREATS REDS "ROUGH"

POLICE NECESSARY TO PROTECT SOCIALISTS FROM ANGRY MOB IN ITALIAN TOWN.

FIRE LABOR EXCHANGE

(Canadian Press.)

ROME, Feb. 16. — Disturbances have broken out at Metera, in the Province of Potenza, Southern Italy, as a result of the arrival of M. Hoenning, Russian Bolshevik emissary, says a despatch to the Giornale D'Italia. Citizens refused to permit his entry into the town and an angry crowd invaded the town hall, drove out the Socialist members of the Council and hoisted the National flag. Finally the mob set fire to the furniture and papers in the office of the Labor Exchange. The police were compelled to intervene to protect the Socialists from the fury of the populace, it is declared.

CASOLINE DOWN.

The retail price of gasoline sold by the Imperial Oil Co. yesterday morning dropped two cents, from 45 to 43 cents. This is the second drop within ten days, the first being from 48 to 45 cents. Coal oil has receded one cent in price, but lubricating oils remain steady.

Weather men are unquestionably storm scenters.

GEDDES RETURNING AFTER HAVING SOUNDED GOVT. ON DISARMAMENT

(By W. Orten Towson, Staff Correspondent of the Cross-Atlantic Newspaper Service.)

LONDON, February 16.—Sir Auckland Geddes is returning to the United States by the s.s. Aquitania. He is a complete optimist on the question of future relations between the United States and Great Britain. It is now known that he came to Britain to sound the Government regarding certain proposals in President-elect Harding's mind for an international conference on naval armaments.

It is important that there should be a preliminary understanding between Great Britain and the United States, for without it the conference might lead to public differences between them on the naval policy, and that atmosphere would be favourable for a discussion of ideas which may startle some people. With big ideas in the air, there is danger that unless there is an active will to come closer, the two countries may end by drifting further apart.

That was the whole idea in Sir Auckland meeting the American correspondents, and which created such a beautiful breeze by misquotation. I understand that the balance of the evidence taken by the Cabinet Committee on the naval shipbuilding policy is against the submarine etremists, but there will be no big programme for the present. The policy is to hold up on all unnecessary work until the chances for an international agreement have been thoroughly explored.

CARUSO SAYS FAREWELL TO OPERA STARS

FAMOUS OPERATIC TENOR SUFFERED SEVERE HEART ATTACK LAST NIGHT AND LAST SACRAMENT ADMINISTERED.

REQUIRES STIMULANTS

(Canadian Associated Press.)

NEW YORK, Feb. 16. — Enrico Caruso, the famous operatic tenor, who has been slowly recovering from a pleurisy attack, suffered a severe heart attack early this morning. At eight o'clock Caruso's condition was reported to be slightly improved. The attending doctors admitted, however, that the famous singer was desperately ill.

ENRICO CARUSO

Caruso at intervals throughout the night and the early morning relapsed into semi-consciousness but rallied slightly after the ministrations of oxygen and heart stimulants. Caruso expressed a wish to see the opera singers with whom he had been associated and many of them visited him during the morning. To each of them he said "Good-bye." The last sacrament was administered.

An official bulletin issued by Caruso's doctors at noon said:

"Caruso has rallied from a very severe relapse. His condition is not satisfactory, but there is some improvement."

HANNA ORDER COME UP IN PARLIAMENT?

BELIEVED IN OTTAWA DEBATE ON MATTER WILL ENSUE DURING SESSION.

(Canadian Press).

OTTAWA, Feb. 16.—The view is expressed here that the dispute between the management and employees of the Canadian National Railways, arising from President Hanna's "no politics" order, may be the subject of debate in the House of Commons during the present session. Although no definite news has been received, it is thought the employees would prefer to have the case placed before Parliament to the taking of immediate action. Both parties are standing firm, but it is thought that some way out of the difficulty might be found on the floor of Parliament.

GIRLS' WORK CONFERENCE ARRANGED IN WOODSTOCK

WOODSTOCK, Feb. 16.—The Y. W. C. A. is completing arrangements for a big girls' work conference to be held here on March 4, 5 and 6, when it is expected about 500 delegates will be present. The main object of the conference is the organization of a leaders' training course for Woodstock and Oxford. This conference will be followed on March 6th and 7th with a convention of the Religious Education Council.

CORN FOR SALE FROM CAR ON CARPET CO'S SIDING, LANSDOWN ESTREET. JOHN J. HOWDEN. PHONE 100W. 2d41

TO-NIGHT!
- City Hockey League-
C.G.E. vs. BANKERS
at Eight o'clock
DeLAVAL vs. HAMILTON'S
in Second Game
FRED WAGHORNE, Referee
ADMISSION - 25 CENTS
Please Do Not Smoke

Mackenzie King Moves Want of Confidence Amendment to the Speech From the Throne

LIBERAL LEADER DEMANDS A GENERAL ELECTION AND ASKS WHAT RIGHT A GOVERNMENT WITHOUT A MANDATE HAS TO REVISE THE TARIFF—MEIGHEN, IN REPLY, DECLARES GOVERNMENT CONSTITUTIONAL AND WILL HOLD ONTO POWER.

BOTH PARTIES PREPARE FOR WAR TO THE KNIFE

(Canadian Press).

OTTAWA, Feb. 16.—The Liberal effort to secure a dissolution of Parliament and a general election at an early date began yesterday afternoon, when Hon. W. L. Mackenzie King, Leader of the Liberal party, moved an amendment to the reply to the speech from the Throne, as follows:

"We respectfully submit to Your Excellency that Your Excellency's present advisers do not possess the confidence of the House or of the country, and that their retention of office constitutes a usurpation of the powers of popular government."

Hon. W. S. Fielding seconded the amendment.

The reply of the Prime Minister to the Opposition Leader was emphatic in its declaration, that the Government would carry on and would not be stampeded into dissolution by the Leader of the Opposition or the party press.

The galleries were filled to hear the two Leaders.

Following the moving and seconding of the reply to the speech from the Throne, Hon. Mr. King launched almost immediately into the fight after a few brief preliminaries. "By what right, by what authority, are you attempting to carry on the government of this country? We on this side think that you are usurping the power of the people in direct violation of the spirit of the constitution."

Is Not Union Government.

Mr. King said the present Government was entirely different in personnel, character and purpose from the Government which was there at the last election. The former Government was a Government for war purposes. "Will the Prime Minister say that his Government now is a Union Government? Will he say it is a war Government?"

Nobody was deceived by the new title. "It is a bundle of inconsistencies and insincerities. It is not a Union Government. It is a reactionary Tory Administration. Either this Government is entirely new, with a new Prime Minister, a new policy and supported by a new party, the existence of which has yet to be proved, or it is the ragged edge of the old Union party."

Mr. King went on to declare that it was usurping the power of the people, and reviewed the history of the old Cabinet, from which, he said, had gone 12 Ministers. He wanted to know how the new Government was any legitimate successor to the past Government. Could the Prime Minister say that this Government could be credited with the war work of the past Government in view of the many changes?

"It is so different in character and personnel that it is presumption for it to think that it is entitled to any of the credit of the Government of previous days. Could the present Prime Minister have formed a Unionist Administration in 1917? Unless he is prepared to say that he could, he cannot carry on now. Will he say that he is the Leader of a war party at present?" Mr. King then quoted from various speeches made by Government members in 1917. He quoted Sir Robert Borden as saying at that time, "There is only one issue."

The Liberal Leader wanted to know by what right the Government could revise the tariff. The tariff had been excluded in 1917 from the work of the Government. How could Mr. Calder reconcile himself staying with the Government to-day and his statement in 1917 that they would never have a Union if it had to be reached on the question of the tariff. They had been told in 1917 that they were not to forget their ideas, but to postpone them.

Prime Minister Replies.

The Prime Minister, in resuming the debate at the night session, declared that the resolution of the Liberal Leader was meaningless, as it served no purpose, because the defeat of the reply would mean a lack of confidence. The idea, he said, was not to make an issue in Parliament, but to see that there was no issue at all. All Governments, he said, remained in power because they had the confidence of a majority of the members elected by a majority of the people.

He replied to Mr. King's statement that the new Government was different in character and aims by stating that in character, purpose and aims the Government was in accord with the Government which preceded it. "In policy we are the continuation of that Government, and the legitimate successor. Only one of the Ministers who have retired did so because of any difference in principle and policy. Never has a Government sat in Canada with so many ex-Cabinet members with it who agree with it."

Mr. Meighen characterized some of Mr. King's utterances as unparalleled exaggerations. He maintained that, admitting that the purpose of the Government was for war purposes and purposes arising out of the war, then the duty of the Government was not yet done. The duties of the Government were just as sweeping as those of any Government entrusted with powers.

His Tariff Defence.

Replying to Mr. King that the Government could not revise the tariff, the Prime Minister said that the Government had made changes in the tariff each year, although it was not a revision, because the time was not ripe for a revision until now. He recalled that 12 months ago Mr. King had supported a resolution asking that the tariff be dealt with at once.

The Premier said he felt undisturbed over election precedents in China, Germany or Russia. The constitution in letter, spirit and everything else said the term was five years, although the usual practice was four years.

"Is there any sharp issue dividing this house now?" asked the Premier, declaring that there must be a great issue before there could be an appeal to the people.

"We do not propose any radical policy. We won't give more to the people than they have voted for for years. The Government would not be performing its duty to the people if it were stampeded by the voice of a party press or a party leader. Last year the Liberal Leader complained we did nothing with the tariff. Now he says you shouldn't touch it."

TO INCREASE CAPACITY OF GRAND STAND

EXHIBITION BOARD DECIDES TO BUILD NEW GRAND STAND—THE STANDING COMMITTEES STRUCK.

GENERAL BUSINESS

The standing committees of the Peterobrough Fair Board were struck at a meeting of the Board held last evening in the Board of Trade rooms. The committees are as follows:

Light Horse—Smith Milburn (chairman), T. Cruikshanks, W. H. Merrill, W. J. Cox, T. N. D. Kelly, J. O. Ball.

Heavy Horse—E. W. Wood (chairman), J. Gillespie, H. Sanderson, R. C. Grandy, A. Roberts, S. D. Hall.

Beef Cattle—C. E. Moore (chairman), R. B. Rogers, R. C. Grandy, H. Webber, T. McIndoo.

Dairy Cattle — W. Steinkrauss (chairman), M. Geary, W. Roseborough, J. T. O'Connell.

Sheep and Swine—J. O. Ball (chairman), J. Gillespie, W. Steinkrauss, G. Matthews, T. McIndoo.

Poultry—J. Kelly (chairman), Harold Baptie, Fred Holmes.

Dairy—W. R. Breyfogle (chairman), C. S. Cummer, E. B. Fowler, T. H. Hooper, E. F. Mason.

Horticulture—D. Jordon (chairman), H. Theobald, G. O. Cameron, W. H. Young, George Duncan, W. H. Dunsford.

Agriculture—C. F. Kitney (chairman), Bruce Johnston, J. Williams, S. Oke, P. Chard, E. Wood, H. Webber, T. McIndoo, H. Sanderson.

Fine Arts—V. Eastwood (chairman), R. M. Glover, J. W. Fraser, C. G. Graham, E. F. Mason, W. H. Barry.

Amusements and Advertising —W. F. Turner (chairman), G. O. Cameron, E. B. Fowler, T. H. Hooper, C. G. Graham, G. Matthews.

Subscriptions—The entire Board.

Ground and Concessions —R. H. Turner (chairman), W. R. Breyfogle, W. J. Cox, T. Brown, J. Gillespie.

Receptions—G. O. Cameron (chairman), H. Webber, W. R. Breyfogle, G. H. Duncan, V. Eastwood, S. D. Hall, W. H. Dunsford, E. F. Mason, W. H. Merrill, J. W. Fraser.

Building—R. H. Turner (chairman), W. J. Cox, T. Brown, R. Denne, W. H. Barry.

Executive—R. Denne (chairman), R. H. Turner and W. J. Cox.

New Members Present.

The meeting was well attended and every director and officer was enthu-

(Continued on Page 2.)

PROHIBITION CREATES DEMAND FOR CANDY AND PRICE ASCENDS

(By JEANNEATE.)

Why is candy up and sugar down? That's the question. In these days of the O.T.A. we must have candy. It's a necessity of life. Jack London, when he wrote "John Barleycorn," made the statement that the average man who was a heavy drinker might have escaped his fate if he had cultivated the vice of candy consumption in early life. But everyone likes candy. Time was, a long time ago, when one could purchase quite an exorbitant number of pink, yellow and white creams in exchange for a round copper cent, and for five cents, one could treat the crowd and have some left over. Now, you can buy nothing worth mentioning for a dime. The other day, after the expenditure of fifteen cents, we counted the result. A modest half dozen. And they weren't chocolates either. Those dusky beauties are far beyond the reach of the unextravagant sweet tooth. Fifty cents will only net a very small bagful, just enough to make you want more. It didn't seem so bad when sugar was up, but now, when the sliding scale has become so popular, why the haughty aloofness of the succulent buttercup and marrowbone?

TITLED PEOPLE START GARAGES

(Cross-Atlantic News Service.)

LONDON, Feb. 16.—It has become quite the fashion for the "new poor" to take a hand in the motor industry. No end of people who are in Debrett and Burke hire out their cars and sometimes they drive as well.

The Black Cat garage is very popular, and is doing a very flourishing business. It was started during the war with two cars; now it has forty to its name!

Among those interested in the concern are Mrs. Ronald Menzies, who was an enthusiastic driver during the war, and the two Lichfield boys, Mr. Rupert Anson and his brother.

Others in the motor business are Lady Iris Capell, who, under the name of K. Smith, runs a garage in Ebury Street, and Lord St. Oswald, who owns the Harina garage, near Southwick Palace, where Lord and Lady St. Oswald lived before they sold their London house and moved into the country.

THE WEATHER

A year ago this morning it was 0 below zero, and it had been drifting badly the previous day and night. To-day at noon it was 55 degrees in the shade, with the sun shining brightly, the little snow we have had rapidly disappearing, and a pronounced feeling of springtime in the air. Of course the pessimist says "We will pay up for this later on," but for the time being we may well ignore him, and enjoy the fine weather to the full when we have it.—W. P.

No minister has even been able to trace his unpopularity to short sermons.

"NOTICE TO CONSUMERS RESIDING ON CHARLOTTE STREET AND GILMOUR STREET, WEST OF PARK: LIGHT WILL BE SHUT OFF FROM 1 UNTIL 4.30 P.M., COMMENCING MONDAY, FEB. 14TH, FOR A FEW DAYS FOR LINE CONSTRUCTION."
PETERBORGUGH UTILITIES COMMISSION.
PER H. O. FISK, MANAGER.

NOTICE.
HOUSEHOLDERS OF THE CITY ARE REMINDED THAT THE GROCERY STORES WILL BE CLOSED THURSDAY AFTERNOONS. 2d-1w-40

FREE-MOONLIGHT TRIP-FREE TO NASSAU HALL THURSDAY EVENING, FEB. 17. CONCERT AND BASKET SOCIAL. EXTRA FINE PROGRAMME ARRANGED. ADMISSION TO HALL, GENTS 25c., LADIES WITH BASKETS FREE. NO CHARGE TO DRIVE OUT. COME AND BRING A BASKET AND ENJOY THE EVENT OF THE SEASON. FREE MOTOR BUSSES LEAVE POST OFFICE AT 7 P.M., 7.15 P.M., 7.30 P.M. FREE TRANSPORTATION. BE ON TIME. 2d-41

SLAB WOOD

We will sell our Dry Mixed Slab Wood all this week for $11.00 per cord or 3 cords for $30.00. Those who use this class of fuel would be wise to put in the balance of their winter's supply now.

A. LOW & COMPANY

—262 SIMCOE STREET—

'Phone 697 — Nights and Hol. 398

CHILDREN'S AID SOCIETY of PETERBORO CITY AND COUNTY.

For the Care of Neglected and Ill-treated Children.

CHILDREN FOR ADOPTION.

G. W. POWELL, Assistant Secretary and Inspector, 588 George street. Phone 1044W. Office Hours, 12 to 2 and 6 to 8 p.m.

MONEY TO LOAN.

We have funds to loan on Real Estate Security at the lowest rates. GORDON & O'BRIEN, Phone 219.

DENTISTRY.

DR. J. F. O'BRIEN, Dentist. Office formerly occupied by Dr. McNeely, No. 379 George street. Open evenings by appointment.

OSTEOPATHY.

DR. BRUCE E. MARSHALL—Osteopathic Physician. Office: 352 Hunter street. Hours, 9 to 11 a.m., 2 to 4 p.m., 7 to 8 p.m. Telephone 118W.

DRS. WALMSLEY & SETTLE—Osteopathic Physicians. Office in Sun Life Building, corner of Hunter and Water streets. Entrance 124 Hunter street. Phone 849. Office hours, 9 a.m. to 6 p.m.

MEDICAL.

DR. BUCHANAN, F.R.C.S., Edinburgh, M.R.C., Eng., L.R.C.P., London. Eye, Ear, Nose and Throat Specialist. Hours, 9-11, 2-4 p.m., 7-8 p.m. Phone 519. Office, corner of Water and Murray streets.

DR. E. E. HARVEY, Silver Medalist, University of Toronto. Special attention to Diseases of Women and Children. Office hours, 1.30 to 6 p.m., 7 to 8 p.m. Phone 222. Office, 212 Brock street.

BARRISTERS AND SOLICITORS.

GORDON & O'BRIEN—Barristers, Solicitors, Notaries. Money to loan on easy terms. Special attention to patents and trade marks. Phone 219. G. N. Gordon, J. A. O'Brien.

T. MEDD, Barrister, Solicitor, Notary. Office over the Dominion Bank, corner of George and Simcoe streets. Telephone No. 22. Private funds to loan at current rates upon easy terms.

C. R. WIDDIFIELD, B.A., Barrister, etc., and Solicitor for the City of Peterboro. Money to loan. Office over the Bank of Commerce. Phone 560.

PECK, KERR & McELDERRY.—Barristers, Solicitors and Notaries. Office, Water street, Peterboro. Money to loan at the lowest current rates of interest on easy terms of payment. E. A. Peck, F. D. Kerr, V. J. McElderry

O'CONNELL & CORKERY—Barristers, Solicitors and Notaries. Money to loan at the lowest current rates of interest. Daniel O'Connell, John R. Corkery, Hunter street, two doors west of the Post Office.

DUMBLE & JOHNSTON—Barristers, Solicitors, etc. Offices over the Toronto Savings and Loan Company, George street. D. W. Dumble, K.C., W. Johnston.

A. E. DIXON—Barrister, Solicitor, etc. Office corner Hunter and George streets. Entrance next to Madill's drug store.

HALL & HALL—Barristers, Solicitors and Notaries Public. Hunter street, Peterborough, next to St. John's church. Money to loan at the lowest rates of interest. E. H. D. Hall. Basil D. Hall.

MOORE & WEARING—Barristers and Solicitors, 403 Water street, opposite the Post Office. Money to loan at the lowest current rates of interest. W. H. Moore, K. C., Jos. Wearing, M.A.

R. R. HALL—Barrister, Solicitor, etc., Peterborough, Ont. Offices, corner of Hunter and Water streets, over the Canadian Bank of Commerce. Trust funds to loan on easy terms of payment.

JAMES FORDYCE STRICKLAND—Barrister, Solicitor, Notary Public. Money to loan, 124 Hunter street, Peterboro. Phone 181.

ARCHITECTS.

W. & WALTER R. L. BLACKWELL—Architects. Office, Bank of Commerce Building, corner Hunter and Water streets. Telephones: Office 1800J; residence 1272.

W. H. BARRY—Architect. Plans prepared for monumental, Commercial and Domestic Buildings. Office, 539 Gilmour street. Phone 557W.

Railway Time Tables

GRAND TRUNK RAILWAY.
(Corrected to Date.)

No. 96—8.10 a.m., for Port Hope and Toronto.
No. 93—8.20 a.m., for Lindsay, Blackwater Junction, Orillia, Midland, North Bay and Toronto.
No. 98—8.25 a.m., for Hastings, Campbellford, Belleville and points on the Main Line East.
No. 369—8.30 a.m., for Lakefield.
No. 92—12.04 p.m., for Lindsay, Port Hope, Toronto, Buffalo, making connection with International Limited for London, Detroit and Chicago.
No. 371—12.15 p.m., for Lakefield.
No. 100—2.00 p.m., for Hastings, Campbellford and Belleville.
No. 95—5.40 p.m., for Lindsay, Orillia, Midland, North Bay and Toronto.
No. 94—9.10 p.m., for Port Hope, Montreal and Boston.
No. 89—8.19 p.m., for Lindsay.

CANADIAN PACIFIC RAILWAY.
(Corrected to Date.)

GOING EAST—
‡11.59 a.m.—Norwood, Havelock, Bonarlaw, Tweed, Perth, Smith's Falls, Kingston Ottawa, Montreal and intermediate points.
‡8.20 p.m.—Indian River, Norwood, Havelock.
‡12.18 a.m.—Havelock, Tweed, Kingston, Perth, Smith's Falls, Montreal, St. John, Boston and New York.
‡1.30 a.m.—Havelock, Tweed, Kingston, Perth, Smith's Falls and Ottawa.
‡2.19 a.m.—Havelock, Smith's Falls and Montreal.

GOING WEST—
‡5.16 a.m.—Myrtle, Toronto, Guelph, Goderich, Hamilton, Galt, Woodstock, St. Thomas, London, Chatham, Detroit, Chicago and New York.
‡5.55 a.m.—Toronto (Yonge St.) Owen Sound, Teeswater and Intermediate points.
‡7.20 a.m.—Toronto (Yonge street.)
‡7.35 a.m.—Toronto, Hamilton, Brantford, Buffalo, Rochester, Boston, New York, Galt, Woodstock, London, Chatham, Detroit and intermediate points between Peterboro and Toronto.
‡8.55 a.m.—Bethany, Lindsay, Orillia, Port McNicoll and intermediate points.
‡3.30 p.m.—Toronto, Hamilton, Brantford, Buffalo, New York, Guelph, Galt, Woodstock, London, Windsor, Detroit Chicago and intermediate points between Peterboro and Toronto.
‡6.50 p.m.—Lindsay, Toronto, (Yonge St.) and intermediate points.

*Daily. §Sunday only. ‡Daily except Sunday. ‡Daily except Saturday.

Advertise in the Examiner.

POULTRY AND EGGS

WANTED — LIVE POULTRY. Highest market price paid. 'Phone 771 or apply 520 Elm street. 28d 43 8456

BABY CARRIAGES, ETC.

FOR SALE — CREAM WICKER baby carriage with drop-back, in good condition. Price $20.00. Call at Examiner for address. 3d 42 8841

NOTICE

SPIRELLA MADE-TO-MEASURE Corsets, Mrs. I. Magee, manager, 247 Park street 'Phone 561J. s 3 mos. 8506

FOUND

FOUND — HEART SHAPED locket, with initials. Owner may have same by 'phoning 1204W. 3d 40 8805.

LOST

LOST— SUNDAY NIGHT GOLD heart shaped tie pin, Sapphire stone. Finder please leave at Examiner. 2d 41 8814

LOST—YELLOW COLLIE DOG, wearing collar. Finder please notify R. G. Charlton, R R. 4, Lakefield. 3d 41 8839

LOST—BOOK BETWEEN HUNter street bridge and Quaker Oats stand and on Driscoll Terrace. Finder leave at Examiner 3d 40 5683

LOST — BETWEEN GEORGE and McDonnell on Dublin of Aylmer, pair of men's overalls, pair of infants hose. Finder please leave at 273 McDonnell street 3d 41 8828

LOST — SATURDAY DIAMOND bar pin with pin part detached on George street or in Brock street rink. Finder please leave at Examiner. 3d 41 8826

LOST — ON TUESDAY GOLD wristwatch and bracelet, polygon shaped, engraved bevel with name Alida on face betwen Dublin and Simcoe by way of George, Aylmer or Brock street rink. Finder please leave at Examinr Office or 'phone 640W. Reward. 2d 42 5684

FOR SALE

FOR SALE — GENT'S MASSEY wheel. Nearly new. Apply 501 Bethune stret. 3d 42 8852

FOR SALE — MAPLE LEAF cook stove Wood or coal. Apply 556 Sherbrooke street. 4d 43 8854

FOR SALE—A GOOD AIREDALE dog. Apply at 174 Douro street. 3d 42 8849

FOR SALE — GOOD SOUND horse, not very old. Apply 249 Euclid Avenue. 3d 40 8810

FOR SALE — DRAWING ROOM cabinet, Singer sewing machine. Cheap. Apply 189 Brock street. 3d 42 8853

FOR SALE — ONE HUNDRED bags potatoes for sale $1 per bag. J. Mervin, Phone 84. 3d 43 5679

FOR SALE—WHEEL NEARLY new. Apply 423 Smith street. 3d 41 8832

FOR SALE — COMBINATION buffet, golden oak, also 250, 3000 Savage rifle, used one season. 211 King street. 3d 42 8850

FOR SALE — SECOND HAND bass drum, in good condition, size 14x34. Very reasonable. Apply 171 Simcoe street. 3d 42 8846

FOR SALE—GOOD OLD JACOBus Stainer Violin in good condition. What offers. Apply Examiner for addres. 4d 43 8843

FOR SALE—TWO HAND KNITters. Good condition. Apply after 5 p.m. to 473 King street. 3d 40 8804

FOR SALE — 1-2 H.P. MOTOR wood lathe, circular saw, jig saw, shafting and belting. Apply 560 Wolfe street. 3d 40 5621

FOR SALE — SLIGHTLY USED phonograph (Edison) Sacrifice price for quick sale Make offer. Apply Examiner for address. 3d 40 8819

FOR SALE — YUKON TRIPLE. heater and four burner coal oil stove with cabinet back and oven. Apply Milford Northey, R. R. 1, Lakefield. 2d 41 1w 8 8845

FOR SALE — "RIVAL" COAL heater nickel trimming in A1 condition, also a very large picture frame 29 x 36 oval cut glass complete. Bargain prices. Apply 512 Sherbroke street. 3d 40 8798

FOR SALE — PAIR OF COUNTer scales 250 lbs. Carpenter's work bench. Apply Examiner address. 3d 40 8801

FOR SALE—FOUR GOOD COWS and three one year old cattle, horse cutter and harness and 78 hens. Apply at Mackey's 20 acres near Curtis Brick yard 3d 40 5618

WOOD FOR SALE — MIXED hardwood, $5 for one horse load 560 Gilchrist street or 'phone 1574W 28d 408412

R. R. NON-GLARE LENS—Approved by Provincial authorities, one pair any size expressed prepaid any part Ontario $1.25. Lincoln Art Glass St. Cathar'nes, Ont. 14d 46 5513

FOR SALE—BREEDING PEN OF white leghorns, 10 hens and cockerel also pen of Black Hamburgs, 6 hens and cockerel also Plymouth Rock Cockerels for quick sale apply S. E. Moncrief, Charlotte street west. 3d 41 8837

HOUSES & REAL ESTATE

FARM FOR SALE—200 ACRE farm, 5 miles from city Apply D. J. Lundy, 95 Hunter street. 6d 45 5677

FOR SALE — 7 ROOMED 1 1-2 storey brick house, has lights, toilet and sink. Near C.G.E. Possession March 1st. Terms Apply W. Hall, 677 Water street. 6d 40 8763

FOR SALE—TEN ACRE MARKet garden, south end 10 minutes from street car. New house and good barn. Apply W 372 Ontario street, Toronto. 26d 63 5648

FOR SALE—GOOD FIVE ROOMed red brick house near C. G. E. low price, on easy terms. Owner has moved away. Apply 293 Dalhousie 'phone 273J. 4d 43 5672

FOR SALE — TWO AND HALF storey double brick dwelling, each consisting of 7 rooms nicely decorated, large cellar, with hot water furnace. All modern improvements two nice verandahs; good front and back lawn. Splendid surroundings. Central location on easy terms. Apply at Examiner for address. 3d 40 5636

HOME FOR SALE

DWELLING HOUSE, 247 BURNham street, eight rooms, newly decorated; modern conveniences and a desirable residence in everyway. Appointmnt to see the property can be made between 0 and 6 p.m. 'Phone 1130J. Send offers of purchase to W. Sharpe, 377 Keele street, Toronto. 12d 44 5536

STONEY LAKE COTTAGE FOR SALE—SITUATED ON ISLAND No. 1 Burleigh Bay, between Stoney Lake and Lovesick Lake; close to Burleigh Falls and Rapids; finest scenery on lake clearest water. Only a few yards to famous Burleigh Hotel and cottages, public telephone, garage, gas. Finest fishing and deer hunting. Seven rooms, four bedrooms, sitting room with fire place and living room. Beautifully wooded, about two acres. Cottage furnished and price reasonable. Terms to suit. G. W. Hatton, Solicitor, Peterborough. 12d 48 5613

HELP WANTED—Female

WANTED — HOUSEMAID. APply Montgomery House. 3d 41 5645

WANTED — COOK AND GIRL. Apply American Hotel. 3d 42 8848

WANTED — GENERAL NO heavy work. Apply Examiner for address. 3d 40 8808

WANTED—A WOMAN TO DO washing at home. 'Phone 106. 3d 42 5675

WANTED—MIDDLE AGED WOman to help care for invalid. Apply after six, 491 Patterson street. 3d 41 8838

WANTED — LADY ASSISTANT for dental office. Apply Dr. Wightman and Craig, corner Hunter and George streets 1d 40 5683

WANTED — NURSE TO TAKE charge of small children. State wages and experience to Box 5632 Examiner. 3d 40 5632

GOOD WAGES FOR HOME Work—We need you to make socks on the fast, easily-learned Auto-Knitter; experience unnecessary; distance immaterial; positively no canvassing; yarn supplied. Particulars 3c stamp. Dept. 8C Auto Knitter Co., Toronto. 2d 16 18 8835

HELP WANTED—Male

WANTED — STRONG BOY 16 years old to learn trade. Apply Canadian Chicle Co. 1d 40 5681

WANTED — EXPERIENCED meat cutter. All inside work. Apply Box 5650 Examiner. 2d 40 5659

WANTED—AT ONCE CONTRACtors to build at the back of 380 George street. Apply Dominion Pool Room, 408 George street. 3d 40 8815

MAKE MONEY AT HOME $15 TO $60 paid weekly for your spare time writing showcards for us. No canvassing. We instruct and supply you with work. West-Angus Showcard Service, 57K. Colborne St., Toronto. 26d 65 5669

ARE YOU WORKING? IF NOT why not? We prepare you for good positions in a few weeks. Factories may close but beard and hair continue to grow and demand the services of a barber at all times. Write to-day for catalogue and full particulars. Moler Barber College 198 Queen street east, Toronto. 52d 65 5098

SALESMAN—A SELF RESPECTing salesman, whose ambition is beyond his present place, might find more congenial employment with us and at same time double his income. We require a man of clean character; sound in mind and body of strong personality, who would appreciate a life's job with a fast growing concern where industry would be rewarded with far above average earnings; married man preferred. Apply A. J. Smith, 204 Barrie Building. 6d 42 8780

AGENTS WANTED

MEN AND WOMEN NOT TO canvass, but to travel and appoint local representatives, $1,092 and expenses guaranteed first year, with good chance to make $2,600 and expenses. State age and qualifications Experience unnecessary. Winston Co. Dept. G. Toronto. t t s 1 3 5 8 10 12 15 17 19 22 24 26 5400

Advertise in the Examiner

TO INCREASE CAPACITY OF GRAND STAND

(Continued from page 1.)

siastic over the board's proposed activities for thi syear and looked with great optimsm into the future. President R. Denne was in the chair, the other officers being all present with the exception of Mr. Vincent Eastwood, the treasurer. The directorate at the meeting was as follows: Thomas Brown, C. F. Kitney, John Gillespie, J. O. Ball, E. W. Wood, D. Jordan, W. H. Webber, T. Cruikshanks, S. A. Oke, R. C. Grandy, Bruce Johnston, S D. Hall, E. B. Fowler, G. O. Cameron, R. B. Rogers, J. Kelly, W. H. Young, W. H. Dunsford and W. Barry.

Several new members were present at the meeting and a hearty welcome was etxended to them by the President, to which Mr. W. H. Dunsford, included in this group, replied, thanking them for their warm welcome. The committee which struck the standing committees was composed of G. O. Cameron (chairman), W. J. Cox, T. Brown, H. Webber, J. O. Ball and R. C. Grandy. This committee was formed on the motion of Mr. W. J. Cox, his name afterwards being added to the list, and after being out about half an hour, they brought in the new committees, which were endorsed by the Board. They also recommended that J. Gillespie be appointed assistant superintendent to render aid to "Tom" Brown in times of stress, and this was acted upon by the board.

Out of four names submitted as representatives of the poultry association on the directorate, that of Fred Holmes was unanimously chosen, and Mr. Holmes was last night placed on the poultry committee.

Dates For the Fair.

Discussion first opened last night on the dates for the fair, but no discussion could be arrived at until Lindsay's dates are known. Mr. R. C. Grandy, who represented Peterborough at the convention in Toronto last week, informed the board that Lindsay had not yet set its dates but it wanted a three days' fair and it wanted this city to drop back to the old three-day system with it, so they could split the week evenly between them.

"I don't think we should go back. We should be going ahead," declared the President, and most of the director held similar views.

Vice-President Turner expressed himself similarly, and Mr. Cox said that he felt the same as Mr. Turner. "I wouldn't back down. I'd go ahead." Mr. Turner suggested that a deputation go to Lindsay and try to reach an amicable agreement as to the two dates. Peterborough, according to him, wanted Wednesday, Thursday, Friday and Saturday, and if necessary would like to be able to have Tuesday. He favoured having both fairs follow each other so that a higher class of attractions could be secured with two shows close together assured the vaudeville artists and carnival shows. "We made it clear when they were down here we did not want to conflict with them. We also made it clear that our fair came first." Mr. Turner ventured the opinion that Lindsay, if approached in the right spirit, might consent to take the week after Peterborough and thus not compete with Peterborough at all.

After a meandering discussion, the matter of sending a delegate to Lindsay was left to the executive committee, and Mr. Turner lost no time in mustering forces for an impressive but peaceful swoop on Scugogville. In all he secured some ten or twelve volunteers who will list to the clarion call of duty, which translated, means an automobile horn at the front door and journey thence some fine day soon along with the President, who, with Mr. Turner and Mr. Cameron, will probably form the Peterborough spokesmen.

New Grandstand.

President R. Denne emphasized to the Board the need of getting in each committee's budget as soon as possible, and it was finally decided to have the next meeting when all reports are to be in, three weeks from last night. Vice-President Turner told the Board last night that another grand stand to seat one thousand people was absolutely essential to the success of the fair and the holiday attractions. He moved that the Board's architect submit plans and specifications on a wood and steel grand stand to seat one thousand, to be built as an addition to the present one. Mr. Turner declared they wanted to get the best job they could for the least money. Mr. Turner's proposal was commended throughout the room and his suggestion to drop the construction of a cattle barn this year and concentrate on the grand stand, as they require the revenue this will bring in, met with similar aproval and his motion passed. Mr. Denne dwelt on the need of a cattle barn as demonstrated at the recent Shorthorn sale which had to be held in the horse barn, but conceded that the need for the grand stand was of paramount importance. The grand stand, stated Mr. Turner, would be built without a canopy, but the construction of one later on could be allowed for.

Mr. Grandy, the delegate at the Toronto convention, advised the Board in a brief verbal report, that Fair Boards must, according to a resolution passed at the meeting, have an impartial person, not a director or superintendent at the grounds, to confine his attention to the gambling devices.

"I don't see why we need another man," said Superintendent Brown. "Besides the superintendent, the officers who are supposed to keep a wary eye on the concessions include the city police, the county police and the Provincial police." "Do not forget the license inspector," added a director with a smile. Mr. Brown's idea that the extra man was superfluous was agreed with.

Before the conclusion of the meeting, the superintendent again expressed his appreciation of the splendid chair given him by the Board, and more especially the handsome bouquet of roses sent to Mrs. Brown.

Although he arrived just as the meeting was over, Mr. Robert Hendry consented to sing and tell a joke. And then he told "another 'un—and the applause! Persons walking along the street below must have thought the Fair Board had been given a deed of the Fair ground or some equally to-be-rejoiced-at happening had occurred.

WORK WANTED

WANTED—TO DO AT HOME beading or embroidery on dresses or suits. Apply Examiner for address. 6d 45 5682

AUTOMOBILES for SALE

FOR SALE — MAXWELL TOURing car 1920 model, cord tires, bumper, good as new. For sale cheap. Apply Mahood and Havery, Garage, 193 Simcoe street. 3d 40 5637

TAXI LIVERY

GEORGE FOSTER, AUTO AND Taxi Livery, city and country driving, 64 Aylmer street. 'Phone 619W 28d 53 8615

FOR RENT

FOR RENT — HEATED OFFICE IN Bank of Commerce Building. Immediate possession. Apply 437 George street. tf 2891

TO RENT — UNFURNISHED rooms. Apply Examiner for address. 3d 40 8812

TO RENT—APARTMENT. HEATed. All conveniences. Apply Box 8825 Examiner. 3d 41 8825

2 LARGE ROOMS TO RENT—APply at the Examiner for address. 3d 41 8824

LARGE BRIGHT FRONT BEDroom for one or two men, also board. 'Phone 1630W. 3d 40 8809

HOUSE TO LET MARCH 25 OR before for small adult family Apply 109 Murray street. 3d 41 8833

TO RENT — TWO FURNISHED rooms for light housekeeping. Very central. Apply Examiner for address. 2d 41 5673

TO RENT—FURNISHED FRONT bed room in private family. Would suit gentlemen. Board of desired. Apply 201 King street. 3d 41 8831

TO LET—2 FURNISHED BEDrooms. Modern conveniences. Apply at 569 Water street, city. 6d 43 8806

FOR RENT — HEATED ROOMS in Bank of Commerce Building Suitable for a Bachelor. Apply 437 George street. d t f 3686

FOR RENT— HEATED OFFICE on George street. Immediate Possession. Apply 437 George street.

TO RENT — BRIGHT WARM furnished front room, with board. All conveniences, hot and cold water. Central. Apply Examiner for address. 3d 41 5640

WANTED

WANTED — GO-CART IN GOOD condition. State price Apply Box 8816 Examiner Office. 3d 40 8816

WANTED — GAS STOVE WITH high oven, in good condition. Apply 294 Wolfe. 3d 42 8847

WANTED TO RENT FARM OF about 50 acres. Write Box 8836 Examiner. 2d 40 2w 9 8836

WANTED— ROOM AND BOARD in private family for young business man. Apply Box 8823 Examiner. 3d 41 8823

WANTED TO RENT—COMFORTable house for three adults by April 1st. Apply Examiner for address. 3d 31 8827

WANTED TO RENT—50 TO 100 acres, 50 cultivated, with good buildings, within eight miles of Peterboro. Possession in April. Apply stating full particulars to Box 8799 Examiner. 3d m f w 42 8799

YOUNG COUPLE DESIRE A large well furnished and heated room with board, in a refined modern home. Protestant. Apply Box 8818 Examiner. 3d 40 8818

WANTED TO RENT — BY young couple small 4 or 5 roomed house with option of buying by 15th of March, Apply Examiner for address. 3d 40 8803

WANTED TO BUY — BRICK house in East City conveniences. Apply Box 8802 Examiner 3d 40 8802

WANTED—TO BUY A SMALL second hand buffet in good condition. 'Phone 1541W. 3d 40 8820

WANTED TO RENT — BY A REspectable family, (no children), a house by March 1st., reasonable rent. Will pay 3 months in advance Apply at Examiner for address. 3d 41 8829

BUSINESS MAN AND WIFE DEsire a large well furnished and heated room with board in a refined home with all conveniences, Central prefererd. Protestant. Apply Box 8818 Examiner Office. 3d 41 8840

NOTICE TO CREDITORS.

In the Matter of the Estate of Frederica Inight, formerly of the Town of Burk's Falls, in the District of Parry Sound, but late of the City of Peterborough, in the County of Peterborough, Widow, deceased:

NOTICE is hereby given pursuant to "The Revised Statutes of Ontario," that all creditors and others having claims against the estate of the said Frederica Knight, who died on or about the 8th day of December, 1920, are required, on or before the 15th day of March, 1921, to send by post prepaid or deliver to Messrs. Walter Charpe and James Alexander Carstairs, the executors of the last will and testament of the said deceased, at 377 Keele Street, Toronto, Ont., their Christian and surnames, addresses and descriptions, the full particulars of their claims, the statement of their accounts, and the nature of the securities, if any, held by them.

AND FURTHER TAKE NOTICE that after such last mentioned date the said executors of the last will and testament of the said deceased, will proceed to distribute the assets of the deceased among the parties entitled thereto, having regard only to the claims of which they shall then have notice, and that the said Executors will not be liable for the said assets or any part thereof to any person or persons of whose claim notice shall not have been received by them at the time of such distribution.

DATED the tenth day of February, A. D., 1921.

Walter Sharpe,
James Alexander Carstairs.
3d42 5673 Executors.

PROMISES BIG SALE OF QUALITY MEN'S WEAR

HARRY THORNTON WILL ANNOUNCE TO-MORROW THE EXACT HOUR OF A WHOLESALE SALE IN A RETAIL STORE ON GEORGE STREET

"To-morrow I will be able to give the exact date of an unreserved sale of men's wear which I purpose," said Harry Thornton, whose voyage of study to the manufacturing centres was referred to yesterday.

"I am going to keep my word to the letter. All costs of distribution will be thrown away. I will not even ask my customers to pay the present high cost of freight and express, which are double what they were under efficiency management of the railways.

"The wholesale cost at the factory will be the rule. I am willing to sacrifice $15,000 in converting a $50,000 stock of Semi-ready suits and other high quality wear into money.

"To-day I am busy working on particulars. I do not have to fix up new price tickets, or go into any gulling tricks of the trade so common in the large cities, for all my goods are marked in plain figures, and the suits have a silk price label sewn in the pocket. Coming into our shop, a man can buy on sight and unseen with perfect safety.

"I have never conducted what one might call a bargain sale — for with quality goods, so carefully made from the best materials, there is always a steady sale.

"But wholesale prices have dropped 10 per cent., and by next winter there should be another decline of a like amount, and I am, as I said before, going to clear the decks for action. My customers can depend always on getting the best for the least money —always." 1d

LOCAL NURSES ELECT OFFICERS

Peterboro Will Send a Delegate to the Annual Convention

The Peterborough Chapter of the Graduate Nurses of Ontario held a meeting at the Public Library yesterday afternoon. There was a good attendance and some important businesh was transacted.

The question of appointing a new registrar, in place of the late Miss Peck, was discussed, and it was decided to send a delegate to represent the Peterborough Chapter at the annual convention of nurses, to be held in Hamilton in the early part of April.

The following officers were elected for the ensuing year;

President—Miss Ferguson
Vice-President—Mrs. Holloway.
Secretary—Miss Montgomery.
Treasurer—Miss Deyell.

If You Want a Suit of Clothes

SEE ME---I have a dozen Suits Made-Up, and if there is one you like, I will make the Price Suit you.

J. L. WYATT, HUNTER STREET EAST CITY

STEAMER AGROUND HARBOR ENTRANCE

NECESSARY TO LAND PASSENGERS FROM SAO VINCENTE AT NEW BEDFORD.

(Canadian Press.)

NEW BEDFORD, Mass., Feb. 16.—One hundred passengers were landed during the night from the Portuguese steamer, Sao Vicente, from Lisbon, which struck on a ledge in the harbor entrance yesterday. It was expected that unless the vessel could be floated at high tide the remaining two hundred passengers would be taken off this morning. The vessel remained nearly on an even keel and the sea was smooth.

No girl is deeply in love with a man if she fails to read each letter she receives from him more than three times.

TENDERS FOR ASHES

SEALED TENDERS, addressed "Ald. R. N. Jones, Chairman, Property Committee," and endorsed "TENDER FOR ASHES," will be received at the Office of the undersigned up to Four o'clock p.m., on THURSDAY, the 24th Day of February, 1921, for the Ashes from the Incinerator, for the period of from March 1st, 1921, to February 28th, 1922.

Particulars may be obtained from the Sanitary Inspector. A Cash Deposit or Accepted Bank Cheque for the amount of the Tender must accompany each Tender, and will be retained as payment in advance from the person whose Tender is accepted. The lowest or any Tender not necessarily accepted.

S. R. ARMSTRONG,
3d-mwf-5217 City Clerk.

LIVE POULTRY

WANTED. Highest market price paid. OLD BOTTLES wanted; all kinds except medicine bottles. JUNK of all kinds bought. 'Phone 49W, and we will call.

Peterboro Rag & Metal Co.
433 Chambers St. W. ROTH, Mgr.

It is a Happy State where every man is his own Landlord. Why Not You be Yours?

4 Roomed Brick Cottage, with summer kitchen, toilet, cement cellar and central $2450
7 roomed Brick House, with 3 piece bath; North End $3600
7 roomed Brick House on Reid street, below Charlotte; 3 piece bath and furnace. $4200

T. WALKER & Co.
163 Hunter Street W.
'Phone 1002.

FOR SALE

Two-and-a-Half Storey Ten-Room House, lately decorated; large cellar; heated with furnace; modern improvements; two nice verandahs; large lawn; fine surroundings; centrally located.

100 ACRES.

This Farm is in a splendid location, 5 miles from Peterborough, on main road; good soil, especially adapted to raising wheat and clover; all varieties of small fruit and berries for home use. Good 6-Room Brick House; good barn with basement. Terms reasonable. See this place at once if you want a Good Baragin.

J. T. O'CONNELL & CO.
136 Hunter St. W. Phone 376

BARBEAU'S CARTAGE

All kinds of Moving and Carting by careful and Experienced Men. A new Motor Truck has been added to our equipment, which will enable us to give better service than ever to our patrons. Satisfaction Guaranteed. No distance too far. New Furniture Van, Largest in the city. Household Effects moved with care.

A. BARBEAU

Live Hens Wanted

If you want to get the best price for your hens, bring them to

S. COHEN
189 CHARLOTTE ST., PETERBOROUGH. 'Phone 889J.

SMALL BEGINNINGS

Many a successful man has laid the foundation of Wealth and Prosperity by starting a Savings Account with Small Sums.

Regular Deposits of Small Amounts will often accomplish more than Infrequent Deposits of Larger Sums.

One Dollar will Open an Account for you in the Savings Department of this Institution.

Toronto Savings & Loan Co
437 GEORGE STREET :: PETERBOROUGH

Grove's
is the Only Genuine
Laxative
Bromo
Quinine
tablets
The first and original Cold and Grip tablet, the merit of which is recognized by all civilized nations.
Be sure you get
BROMO
The genuine bears this signature
E. W. Grove
Price 30c.

MISS PANKHURST LEAVES POLITICS

NO PENSIONS PROVIDED, SO SHE MUST LOOK FOR A JOB.

(Cross-Atlantic Newspaper Service.)

LONDON, Feb. 16.—Christabel Pankhurst, formerly one of the famous suffragist trio, is looking for a "non-political" job. She advertises that "Miss Christabel Pankhurst (owing to the victorious termination of her leadership in the cause of women's political enfranchisement) seeks remunerative non-political work."

Asked what the advertisement exactly means, Miss Pankhurst said: "It means that I consider that political independence for a leader is impossible unless he or she is financially independent. I am not a woman of independent fortune and have given all the years of my life to working for a cause which has militated against my taking up a profession.

"There are no pensions provided for women who have successfully led a cause to victory, as my friends and supporters are kind enough to say I did in respect of the enfranchisement of women.

"Perhaps if I had been a man I should have been in a mode fortunate position, as is Mr. Hughes, the Prime Minister of Austria, whose supporters have raised a fund of 27,000 pounds, which makes him independent in every sense, including the political sense, for the rest of his days.

"Men, of course, realize—their political education and experience has taught them—that political pensions for those who have not private fortunes are necessary in certain cases if independent leadership is to be maintained.

"So, as I have to earn my own living, I am determined to do it in a way which cannot possibly compromise my political independence. I am, therefore, looking out for non-political occupation."

No man is truly great who is unable to realize how insignificant he really is.

The size of trouble depends on whether it is coming or going.

GERMAN ELECTION NOT WITHOUT DANGER OF COUNTER-REVOLUTION

MONARCHIST PARTY HAS SOUNDED TOCSIN TO ATTEMPT RETURN OF THE HOHENZOLLERNS TO POWER

By Viggo Topper.
(Staff Correspondent Cross-Atlantic Newspaper Service.)

BERLIN, February 15.—The question of who is to succeed Herr Ebert, the blunt master-saddler, as president of Germany, is occupying all minds here, and is arousing scarcely less interest in France. Even the most radical socialists admit that it will be of advantage to the country to elect a more representative person than an honest artisan, and that at least during the first years of reconstruction the office should be held by a man skilled in the intricacies of diplomacy.

Under these circumstances it is not strange that the former Chancellor of the Empire, Prince von Buelow, should be pointed out as the man to save Germany and that he, in case he agrees to accept the nomination, will get the support of not only practically the entire People's Party but also of a great many more radical elements.

The question is, however, will this ambitious statesman, once known as "The Kaiser's Bernhard," accept a nomination to become chief of the German Republic at a time when it is known that Wilhelm Hohenzollern has not yet given up all hope of the return to power of his dynasty. It must be admitted, however, that very many facts seem to indicate that Prince von Buelow is not unwilling to return to politics, and with the great prestige he enjoys at home as well as abroad, his acceptance of the nomination would mean an immense gain to the parties that are preparing to meet the threatening assaults of the monarchists.

The leaders of the German National Party, Herr Hergt and Count Westarp, have sounded the tocsin to call their followers to battle against the present socialistic government, and the latter has openly declared that he aims at nothing less than the restoration of the Hohenzollerns. Hergt has without hesitation accepted his program well knowing how strong the "Kaiser idea" still is among the upper and middle classes of the German people.

Maximilian Harden, who always keeps a very sensitive finger on the pulse of the German people, writes in the "Zukunft," "Do you know the chief occupation of German society at present? They are thinking of nothing but the coming court mourning which is to be religiously carried out. During the hardest times Germany has passed through during these last years no less has ever thought of curtailing their pleasures and amusements, but when the Kaiserin dies everyone will be declared an outlaw who does not dress himself in the deepest mourning. The tailors of Berlin are busily occupied making uniforms for the "all highest" funeral at Potsdam.

"Many there are who hope that the interment of this good German woman may become a monarchistic demonstration of the most pronounced kind, while others assure us that the body will be taken to Potsdam quietly and almost secretly. The letters of thanks for expressions of sympathy have been printed long before the death of the old lady, and even the most democratic papers last month were filled with descriptions, more or less imaginary, of how the imperial "Dulder" spent his Christmas, and how he, on the sacred eve, personally put ten Dutch guilders into the hand of each of his Dutch servants."

Now Harden is invariably in opposition to the present government, and frequently also to public opinion. His strength is criticism, and he is well aware that as an opposition writer he creates the most sensation. To this fact must be added his trongly Semitic feelings which he formerly had to suppress when he was writing in Bismarckian and super-Prussian spirit, but to which he now gives free rein. At present the old Bismarck admirer is extremely Red; he fights the republic because it flirts with monarchists, "received telegrams from Wilhelm I. R., arranges public prayers in the churches for the 'kaiserin' and issues 'Williamistic' proclamations to the new army of non-commissioned officers which everyone knows is to form the nucleus for the legions of revenge against France."

With what great anxiety the Democratic parties in Germany are looking forward to the coming Prussian elections is shown by an article by Herr Theodore Wolff, editor-in-chief of the "Berliner Tage-Blatt." He emphatically maintains that if Germany has been treated so harshly by her former enemies this is solely due to the violent monarchistic and reactionary propaganda that is permitted to be carried on within the country.

"To counteract this propaganda which is recklessly ruining Germany, republican leaders have now planned a campaign. A league is to be formed for the purpose of training and educating the people, to run a nail through all the lies and to work energetically for the republicanizing of the republic, tasks which have become absolutely necessary. We must put an end to all the swindling, to all the misery, to all the disgusting things we are now witnessing which have come to the republic, and we must expose the origin of the war, which was greeted by the reactionaries as a bath of rejuvenation, and was lost thru their blindness. We must ask our young people if it is not the most beautiful and highest ideal when a nation, instead of being driven like cattle, knowingly and independently out of its own strength and intelligence, fully conscious of its responsibilities, rebuilds ruined Germany. This task is, of course, an exceedingly difficult one, for the reaction, which has at its disposal the inexhaustible wealth of the war profiteers, has brought up the newspapers throughout the country, guarantees countless people a pleasant existence and sends its spellbinders to all parts of Germany.

"In many small towns anyone who in this republic calls himself a republican, is turned out of good society and put on a footing with tramps and loafers. How often have we not pointed out that practically all our judges, trained under the old regime, are utterly unable to understand and sympathise with the form of government it is their duty to support, and at best the republic is barely mentioned in our schools.

"Former republican governments have neglected much because they lacked initiative, determination and energy, and the present government is, besides, lacking in harmony and consistency. Throughout the whole discussion about disarmament, we have here done nothing but send one note after another couched in terms of the law. It wouold have been far more effective if we had answered the question which is constantly being put to us from the other side—republic or reaction?"

Undoubtedly, the editor of the "Berliner Tageblatt" is right. But judging from his own description of conditions in Germany which in many ways reminds one of Harden's indictments, one is justified in strongly doubting if Germany's present Berlin leaders, with or without the assistance of the planned republican league, will be able to save the republic from a fatal disaster. It may even be a question whether Prince von Buelow, if he consents, will be able to save the first German republic, but it is at least a most interesting question.

So far the Prince has preserved a sphinx-like silence, but to anyone endeavoring to sound him he will undoubtedly answer: "When I am asked officially, I will answer officially."

DUTCH COURAGE IN THE JERSEY SKEETER

What Happened When Dry Officers Poured Liquor on Hackensack Meadows.

(By H. I. Phillips)

NEW YORK, Feb. 16.—(Thousands dollars' worth of contraband liquor was disposed of by being poured into the Hackensack meadows of New Jersey, breeding place of the famous Jersey skeeter, a few days ago.)

Scene—A mosquito breeding creek.

Time—Morning after the whiskey deluge.

The heating propensities of the hootch have brought the skeeters out two months ahead of the scheduled hatching time and the pests are seen running around wildly, but with no sense of direction.

To the left quite a boisterous flock of mosquitoes are singing with great gusto. To the right a few hundred are in a free-for-all-fight. In the center a particularly large mosquito, apparently one of last season's suddenly revived, is flat on his back with a violent case of hiccoughs.

First Skeeter—Whoopla!

Second Skeeter—Whoopla yerself!

First Skeeter—You're a hot lookin' mosquito in your present shape I must say.

Second Skeeter (throwing out chest)—I'm not a mosquito.

First Skeeter—And what are you then?

Second Skeeter—I'm an African lion, that's what I am, an African lion.

First Skeeter—No you're not. I'm the African lion; you're just a couple of insignificant, petty, inoffensive Bengal tigers,—both of you.

Second Skeeter—Woof! Woof!

First Skeeter—What kinda talk is that?

Second skeeter—That Lionese for raw meat I must have raw meat.

Third Skeeter (staggering up and joining party)—Get out of my way! D'ye hear me? Get out of my way or I'll tear yer to bits.

First and Second Skeets—Who are you?

Third Skeeter—I'm a dinosaur, the largest flying thing that ever roamed this earth (hic) and I don't care who knows it. Tough? Say I'm goin' over now and sting the marble figures on the Soldiers and Sailors' Monument so badly it'll give the whole group malaria, including the iron cannon and the granite shaft.

Chorus from convivial skeeters in distance:

Oh, clear the way! oh clear the way!
We're out on an awful bust;
We're out to slap big game to-day
And kick up lots of dust.
Thought we were born in Hackensack
We ought to be with Hagenback.
For we're terribly horrible, horribly terrible
Man-eating sons o guns!

First Skeeter—The idea is good, but the metre is rank. All the boys seem to have a big idea of themselves this morning. Im feeling pretty ferocious myself. I think I'll fly over to the railroad tracks and hold up a train!

Second Skeeter—Well, I'll just gunter dip my beak into this stream once more. There sure is a kick in these meadows this season.

Third Skeeter—You've all gotter have one with me or I'll tear yer into ten thousand smithereens, no smithereen bigger than a ton!

They join arms and withdraw to the stream quaffing for some time.

Presently, with a loud war whoop, they take to the air.

Four Mosquito (as they fly overhead)—Where are you eagles going?

First, Second and Third Mosquitoes (in chorus)—Over to destroy New York and the New England coast towns!

"Health and Fry's"
116

DUMMER TO SPEND $5,000.00 ON ROADS.

Second Meeting of Council — Advance to Credit of Municipal 'Phone System.

DUMMER, Feb. 16.—The second meeting of the Municipal Council of the Township of Dummer for the year 1921 was held in the Town Hall on Friday, February 11, commencing at 10.30 o'clock in the forenoon. Reeve and Councillors were all present.

Messrs A. F. Choate and E. Hawthorne presented the Auditors' report for the year 1920, which motion was received and the Clerk authorized to have a necessary number of copies printed.

The Auditors made a request to the Council for a higher remuneration for their service.

On motion the allowance for Auditors was increased to $10 each.

The Chairman of the Soldiers' Memorial Monument Committee applied to the Council for payment to Mr. H. Robb of the amount of $3,500, being the special levy that was raised in compliance with By-law No. 878 of the Township of Dummer for this purpose.

On motion an order was drawn on the Treasurer in favor of Mr. Robb for the payment of this amount.

Municipal Phones.

A resolution from the Commissioners of the Dummer Municipal Telephone System requesting that, in compliance with Section 6 of By-law No. 882 of this Township, the Treasurer be authorized to advance to the credit of the said Commissioners in the Union Bank of Canada, Warsaw, the amount of one thousand dollars, to be applied by them in the construction of the Telephone System, as may be required from time to time by the Commissioners, until the debentures for such construction are issued.

By-laws Passed.

A by-law to amend By-law No. 863, to fix the salary to be paid to certain Township officers, was passed and numbered By-law No. 890.

A by-law in compliance and under 10-11, Geo. V., Chapter 92, Section 2, to regulate the running at large of dogs and to provide for tags to be affixed and worn upon all dogs in the Township of Dummer, was passed in due form.

A by-law in compliance with the Ontario Highways Act, to expend the amount of $5,000 on roads in the Township of Dummer during the year 1921, was also passed.

Hydro Power.

A petition in conformity with a report made by a committee of the Legislature of the Province of Ontario recommending provisions to be made for a more uniform price and a more equitable distribution of Hydro-Electric Power in the Province of Ontario, was read before the Council and on motion a resolution was passed authorizing the Reeve and Clerk to sign, seal and forward the petition to the Hon. E. C. Drury, Parliament Buildings, Toronto, Ont.

Accounts to be Paid.

On motion the following accounts passed by the Council were directed to be paid: Hugh Robb, for the amount levied for the soldiers' memorial monument, $3,500; B. Morrow, for list of conveyances in the year 1920, $4.15; A. F. Choate, for service as auditor, $10; E. Hawthorne, for service as auditor, $10.

On motion the Reeve and janitor of the Town Hall were authorized to procure two lamps for the Town Hall.

Council adjourned, to meet on Friday, March 11th, at 10.30 a.m.

THE DIVIDING LINE.

"Is that Smith's wife or mother?"

"Can't tell yet."

"Can't tell what?"

"I've only seen her skirts. It may be his daughter."

NEW ENGLISH COINS IMITATE COUNTERFEIT

(Cross-Atlantic Newspaper Service.)

LONDON, Feb. 16.—Many large stores and shops are complaining of the discoloration of the new semi-silver coins, which they declare assume extraordinary hues, including green-ish-yellow after being in circulation for a few days, making it exceedingly difficult to distinguish them from counterfeit coins.

An official at the Mint says that after the coins have been in circulation for a little time they will wear right again and go back to their original color.

ANOTHER HAPSBURG IS EXPECTED

(Cross-Atlantic Newspaper Service.)

GENEVA, Feb. 16.—The ex-Empress Zita of Austria, who is the mother of six children, is expecting another child in the spring. It will be her second child born in exile, the Archduke Rudolf having been born in Switzerland in 1919.

STOP
and think for a moment what your loss would be should Fire destroy your buildings, business, home or contents.
Without *Fire Insurance* your loss is a total one.
With *Fire Insurance* you suffer no loss whatever—and a few dollars a year gives you this protection.
All branches of insurance represented.
See us about your policy to-day.
Davis-Thompson Co. Ltd.
Insurance and General Agency
433 GEORGE STREET, PETERBOROUGH ONT.

FORD CARS!
Ford Cars, Trucks and Tractors Samples in our SHOWROOM for Your Inspection. We advise you to place your Order NOW for Immediate or Future Delivery, as the supply is going to be Short, owing to the demand Here and Overseas being Greater than the Supply.
Call, 'Phone, or Write for Catalogue and Full Particulars.
DUFFUS MOTOR SALES
—CHARLOTTE AND WATER STREETS—
Telephones : : Office 1760—Service and Supply 1761
——Branches—Millbrook and Norwood——
m-w-f-w-tf

Eat food that will work for you
Grape-Nuts
is not only good to taste but contains those nourishing elements which make for health and energy.
Children and grown-ups thrive on this ready-cooked blend of wheat and malted barley.
"There's a Reason" for Grape-Nuts
SOLD BY GROCERS EVERYWHERE!
Made by
Canadian Postum Cereal Co. Ltd.
Windsor, Ontario

FOR LUMBAGO
Try Musterole. See How Quickly It Relieves
You just rub Musterole in briskly, and usually the pain is gone—a delicious, soothing comfort comes to take its place.
Musterole is a clean, white ointment, made with oil of mustard. Use it instead of mustard plaster. Will not blister.
Many doctors and nurses use Musterole and recommend it to their patients. They will gladly tell you what relief it gives from sore throat, bronchitis, croup, stiff neck, asthma, neuralgia, congestion, pleurisy, rheumatism, lumbago, pains and aches of the back or joints, sprains, sore muscles, bruises, chilblains, frosted feet, colds of the chest. Always dependable.
MUSTEROLE
WILL NOT BLISTER

A BUILDING TONIC
To those of delicate constitution, young or old,
Scott's Emulsion
is nourishment and tonic that builds up the whole body.
Scott & Bowne, Toronto, Ont. 20-15

CITY DAIRY TORONTO
Ice Cream Creations
Are you Entertaining this season? What more Delicious Refreshment could you serve than Ice-cream?
We Sell the following ICE-CREAM BRICK CREATIONS:
Plain Flavours—Vanilla, Strawberry Fruit, Miami Orange, Maple Walnut, Hawaiian Pineapple.
Combination Flavours—Vanilla and Strawberry, Neapolitan, Orange and Vanilla, Reception, Quality.
Fancy Creations—Chocolate and Nut (French Chocolate Cream and Grated Nuts); Fresh Fruit (Fresh Fruits of the Season, blended in Cream).
We Carry a FULL RANGE of MOIR'S DELICIOUS CHOCOLATES — also WILLARD'S and POLLYANNA.
Dawson Bros
George & London—'Phone 1620
Rubidge & Townsend — 480M.

Evening Examiner

'Phones—Editorial 1601, Business Office 1600. Private Branch Exchange to all Departments.

The Examiner is a Member of the Audit Bureau of Circulations.

The Daily Examiner, published every lawful evening by The Peterborough Examiner, Limited. Office—319 George Street.

The Weekly Examiner, published Thursday Morning.

Daily Examiner by mail, $4.00 per year. The subscription price of The Daily Examiner is $6.00 per annum; that of The Weekly Examiner, $1.50.

U. S. REPRESENTATIVES

Special U.S. Representative: W. H. Stockwell, 629 People's Gas Building, Chicago, Ill. New York—Chas. F. Miller, 225 Fifth Ave. Advertising Rates on Application.

R. M. GLOVER, Managing Director.

"Peterborough Presents Possibilities Unsurpassed."

WEDNESDAY, FEB. 16TH, 1921.

EXEMPTING INDUSTRIES.

Among the subjects discussed by the Board of Trade at its meeting on Monday evening was the question of exemption from taxation of new industries, the matter being brought before the local Board by a communication from Welland. There is no question of the desirability of the elimination of this system of aiding manufacturers, but the Board of Trade has taken the right position in asking the Provincial Government not to take any action in passing legislation in regard to the exemption for industries unless such laws are adopted by all the provinces. As long as other sections of Canada are permitted to offer such inducements to new industries Ontario cannot afford to put herself under a handicap, as she undoubtedly would be doing in passing a bill of this kind suggested. The system may be wrong in principle and a burden to some extent, at least, to municipalities, but unless the change is Dominion-wide, it would be folly to think of Ontario sacrificing herself for the benefit of the other provinces. The passing of a Federal law doing away with exemptions would be quite a different matter, but provincial action is neither desirable nor wise. The agitation for a reform in this respect should be staged at Ottawa, not Toronto.

IT MAKES A DIFFERENCE.

The Farmers' government has expended Ontario's funds during the past year very lavishly—in fact for a government composed of men who made the financial policy of their predecessors in office a special subject for attack upon every possible ocasion, it may be said, exetravagantly. The Farmer members who in the last campaign assailed the old parties for what they called gross extravagance in the conduct of the affairs of the province, cannot expect to escape criticism, either in the House or out of it, upon their financial operations during the past year. The economy that they preached while out of office has failed to make its appearance, the public funds have been as freely dispensed as ever, and if there has been any saving achieved anywhere it is not readily apparent. Like the husband who complains of the size of the bills his wife manages to pile up in running the home and then tries his own hand at the operations for a week or two, the Farmer legislators have discovered that theory and performance are two different matters. Doubtless most of the expenditures made last year were justifiable, just as were amounts paid out by previous governments, but men who went up and down the country in 1919 waxing eloquent as they described the terrible extravagance of the government then in power, must expect a little of their own medicine when the Budget shows a huge expenditure and a deficit that doesn't furnish much chance for self praise.

CIVIC APATHY.

In many Ontario centres the question of the most suitable date for the municipal elections has been a matter of discussion recently, and the local Board of Trade had an innings over this topic the other night without coming to any definite conclusion except agreeing that New Year's Day is a most inconvenient polling day. The reason for this decision is, of course, the usually small vote that is polled on the occasion of the municipal elections, and there is a variance of opinion as to whether it would be better to have the voting early in December or else to adopt a date later on in January or perhaps in February. Judging, however, from the vote registered in the local by-elections it is by no means clear that the fact that the municipal elections are held on New Year's day is responsible for the apathy of the electors. In the political free-for-all, with five candidates appealing for support and with a lavish advertising campaign and a record deluge of oratory to arouse interest in the event, the official figures show that only a little better than fifty per cent. of the voters residing in the City of Peterborough exercised their franchise. If the most extraordinary political campaign in the history of Peterborough could not attract more than half the electors to the polls, it looks as if something more than a change in date would be necessary to arouse the citizens to a sense of their responsibility in connection with the municipal elections. The probe into the cause of the indifference of the people will have to go deeper before the real reason is uncovered. In theory, New Year's Day, being a holiday, would seem to be an unusually appropriate day for voting. In practice it has not, apparently, proved so, but there is more than one reason to suppose that the people who do not bother to vote upon that day would be found equally indifferent upon any other date that might be selected.

Smoke
T&B
For over sixty years a favorite

A LESSON FROM CHINA.

The people of China, whom the white races look upon as, to a certain extent, moral degenerates, are nevertheless the first to turn into definite action their protest against the extreme styles of dress worn by modern women. They are not at all pleased with the short skirt, silken hose, bare arms, and low necks of the civilised world, and their protest has gone so far as to bring forth action from the police. According to the North China Mail, the chief of police of Shanghai has issued an edict against the extravagant styles of dress which some of the Chinese women have copied from visitors, and it warns these women that penalties will be imposed on those displaying bare arms and silken ankles.

"Women's wearing apparel," says the police edict, "is mostly too short, permitting exposure of the arms and ankles. Some of the clothing is an imitation of foreign styles, making the wearer neither foreign nor Chinese. The wearers are devoid of shame and frequent public streets without embarrassment. In future all such women will be arrested and fined."

We wonder what the women of this country, who indulge in extreme fashions in dress, would say if such an edict were to be issued here. We do not say that it would be a good thing, as we have at the present time quite enough legislation of a kind that imposes restrictions upon personal liberties. But it does seem as if it would be as much a protection as a restriction for some of the ultra modern women who believe in dressing somewhat after the style of Rudyard Kipling's "Gunga Din."

It seems rather paradoxical that, while we are spending millions of money to bring civilisation and modern culture to the Chinese, the police of China should find it necessary to fine women for indulging in the ways of their Christian sisters. Here again the question arises as to whether contact with civilisation has a degrading or elevating influence upon the yellow races. Evidently the Chinese authorities think it is, to a certain extent, harmful. But it is also true that the same things which are harmful in China are harmful here, and it would, perhaps, be well, for their own sakes, if some rules for moderation in dress were laid down for the women of this country.—Kingston Whig.

EDITORIAL NOTES.

Hon. Rodolphe Lemieux's suggestion that the estimates should be probed by a special committee before the House sees them is a plan that would save time so that it is not expected that it will be adopted.

A still in Muskegon exploded and a house was wrecked. There is evidently a kick in some of the home brew stuff.

Guessing at the new Cabinet appointments is a favourite pastime at Ottawa just now.

Strange there is not so much talk nowadays about the cost of Government House. Has the Farmers' Government forgotten about the "white elephant?"

ITALY'S ZEPPLIN IS TO BE DESTROYED

(Cross-Atlantic Newspaper Service.)

ROME, Feb. 16. — Zeppelin O2, which was recently given up to Italy, has been seriously damaged since her arrival in this country. Finding it impossible to procure the necessary material for her repairs, the Government has decided to destroy the airship.

ASTHMA USE RAZ-MAH

NO Smoking—No Spraying—No Snuff Just Swallow a Capsule

RAZ-MAH *Is Guaranteed* to restore normal breathing, stop mucus gatherings in the bronchial tubes, give long nights of quiet sleep; contains no habit-forming drug. $1.00 at your druggist's. Trial free at our agencies or write Templetons, 142 King W., Toronto.

Local Agents — McDermid and Jury and E. L. Payne's Drug Stores. Lakefield—Tanner Drug Co.

WISE AND OTHERWISE

Optimism is the advance agent of prosperity.

Anyone can pick out the mistakes when it's all over, but it's a rare human who can see them coming and side-step.

Some men spend so much time trying to figure out what the other fellow's income is that they can't afford to pay their income tax when the bill comes.

A New Jersey judge will debar from jury duty in his court all "giggling girls who powder and rouge." Easy to say but it will be difficult to sort them out.

Woodrow Wilson characterized a recent unwelcome visitor as a bungalow—without an upper story. Probably he speaks in building terms since the props were knocked from under his party last November.

Clemenceau has refused to allow his voice to be recorded for the phonograph, saying that the world is tired of his voice. Evidently French politicians differ considerably from those on this side of the Atlantic.

Probes are very educative. Ontario is beginning to unlearn all it had been taught about how we are governed.

The Deputy Minister of Lands and Forests admitted frankly at the timber probe that the book-keeping system in vogue in his department would be a disgrace to a country store. Enlightening, but it doesn't answer the question in some people's minds as to how it compares with Ottawa.

Of course Ottawa went about the thing ostentatiously and imported a staff of efficiency experts at five-figure fees to wind up the red tape which was annoying the wearied and overworked civil servants.

But according to charges made one efficiency expert was so bewildered by what he saw that he burned valuable Government papers as junk. No danger of that at Queen's Park, evidently, for it was also brought out at the probe that in many cases no records were kept.

If the movement to prohibit the presentation of actualities in the "movies" and to substitute fairy tales is successful apologists for human weaknesses will have to find a new "demon" to excuse the crime wave.

A London woman told the police that her husband was infatuated with his mother-in-law. Truth is stranger than joke-books.—Montreal Star.

IMMEDIATE CHANGE IS NOT ANTICIPATED.

In speculative quarters no immediate change from current conditions is expected in the stock market, the opinion being that the current movement of prices and prevailing stagnation are typical of this period of the year and that it is not unlikely that no change will be witnessed until later in the month. In the meantime the movement of prices will be governed mainly by the professional element, depending upon technical conditions. It is possible, however, that some new developments may bring about either an advance or a decline in prices, but in view of the belief that the market appears to be fairly well liquidated, no sharp reaction is looked for. On the other hand, it is possible that the market will soon begin to discount developments at Washington, in view of the change in the Administration next month. Advices received indicate that some favourable news can be expected soon of the constructive measures which the new regime will propose as affecting the nation's problems, both financial and economic.

ECZEMA You are not experimenting when you use Dr. Chase's Ointment for Eczema and Skin Irritations. It relieves at once and gradually heals the skin. Sample box Dr. Chase's Ointment free if you mention this paper and send 2c. stamp for postage. 60c. a box; all dealers or Edmanson, Bates & Co., Limited, Toronto.

WESTMINSTER ABBEY TREASURES ON VIEW

MAGNIFICENT GOLD PLATE AND FAMOUS VESTMENTS TO BE SHOWN.

(Cross-Atlantic Newspaper Service.)

LONDON, Feb. 16.—For the first time in their history, the magnificent gold plate and famous vestments belonging to Westminster Abbey are to be shown to the public. Some of the copes and chasubles are centuries old. Lectures on "The Ornaments of Westminster Abbey" and other subjects will also be given in the Abbey for the first time for many years.

Fifty years ago Dean Stanley aroused a storm of protest when he invited Professor Max Muller and other scholars of distinction to lecture in the Abbey. In mediaeval times, the naves of British cathedrals and parish churches were used frequently for purposes of a semi-secular character, and the nave of old St. Paul's was a fashionable promenade lined with booths and stalls for the sale of all kinds of vanities.

RETAILERS OPPOSED TO EIGHT-HOUR DAY.

Objection From Eastern Ontario District Filed With Premier Drury.

TORONTO, Feb. 15. — Premier Drury and other members of the Legislature, have been notified of strong objections made by the Retail Merchants Association of Eastern Ontario, and the Ottawa District to any move to include retailers within the scope of the eight-hour day legislation now before the Ontario Legislature. The following telegram was sent to the Premier by the merchants:

"The Retail eMrchants of the Eastern Ontario and Ottawa District strongly opose any attempt to include them in the proposed eight hour day legislation. They demand exemption from its provisions as there is now a satisfactory early closing act upon the statute books of the province, under which they are operating."

Copies of this message have been forwarded to H. P. Hill, M.P.P. and J. A. Pinard, M.P.P., Ottawa's representative in the Legislature with the request that they should take the necessary action.

HEAD STUFFED FROM CATARRH OR A COLD

Says Cream Applied in Nostrils Opens Air Passages Right Up.

Instant relief—no waiting. Your clogged nostrils open right up; the air passages of your head clear and you can breathe freely. No more hawking, snuffling, blowing, headache, dryness. No struggling for breath at night; your cold or catarrh disappears.

Get a small bottle of Ely's Cream Balm from your druggist now. Apply a little of this fragrant, antiseptic, healing cream in your nostrils. It penetrates through every air passage of the head, soothes the inflamed or swollen nucous membrane and relief comes instantly.

It's just fine. Don't stay stuffed-up with a cold or nasty catarrh.

DOMINIONS ARE NOT PUPPETS TO FORCE HANDS OF BRITISH GOVERNMENT.

(Canadian Press)

WELLINGTON, N. Z., Feb. 15.—Statements to the effect that the Dominions had conferred with the United States in regard to Pacific naval policy have aroused keen interest in New Zealand The comment of the Press is that the Dominions are not to be used as puppets to force the hand of the British Government.

Though she is vitally interested in the defence of the Pacific, New Zealand's problem differs from that of America and Australia in important respects. New Zealand has no huge tracts unsuitable for white settlement. An active immigration policy will provide a white population capable of holding the islands. Japanese are almost unknown, there being under 100 in the Dominion, compared with 3,500 Chinese and 700 Hindus. The new Immigration Restriction Law is expected to keep Asiatic immigration within bounds without causing friction.

The Dominion's main interest in Pacific problems arises from the guardianship of Samoa and Cook Islands. This involves further naval responsibilty, of which the light cruiser Chatham, which recently arrived here, is the first instalment.

There is not the remotest possibility of New Zealand's consulting America, even informally, without full discussion first in the Councils of the Empire

TERRAPIN stew, roast duck, broiled quail, planked shad, steamed oysters and bright, fragrant tobacco—these good things all come from Virginia.

SENATOR

SMOKING TOBACCO

Is the very cream of the choicest bright Virginia leaf—sun-dried to retain all its rich flavor. Thoroughly satisfying in the pipe—and

"Deliciously Fragrant"

In 15c. Packages and ½ pound Tins.

500 POLICE TO WALK THE PLANK.

Chief Says They Are Lagging and Will Be Cleaned Out.

CHICAGO, Feb. 15. — Chicago's Police Department is facing the biggest shake-up of its history. Chief of Police Fitzmorris declared in an ultimatum that there are 500 good-for-nothing policemen on the force, and announced in emphatic terms his intention of ridding the force of every one of them.

The Council Finance Committee has approved a contingent fund of $50,000 for the Chief's use. If the Captains, Lieutenants and Sergeants are unable to find the 500 laggards, who, the Chief declares, are "pulling the wrong way," evidence gathered by special investigators will be presented to a trial board against the "higher ups."

The Chief's ultimatum, which came just three months after his appointment, in part says:

"In these three months I have found that there are 500 policemen on the force who will not work. I'm through playing ball with them. They had better begin to look around for new jobs, for they are going to leave the police force.

"Out of the 5,100 on the force we have about 4,600 who will work and are working. I'm going to fight like hell to keep them on the force, to get their pay increased, to see that their work is recognized through promotion.

"The remaining 500 of the 5,100 I'm going to give the gate, and I'm going to do it quickly. I'm not going to hold the bag for them any longer.

"These 500 men are fighting me, trying to make my work as Chief a failure, trying to prevent me from carrying out the Mayor's orders to me to clean up Chicago. They are out of luck.

"Mayor Thompson has given me a job to perform, and I'm going to do it. If I can't do it through the present police system I'll create a system of my own."

SANTAL MIDY CAPSULES

CATARRH of the BLADDER relieved in 24 HOURS

Each Capsule bears the name MIDY

Beware of counterfeits

SPEAKER NOT FRIGHTENED BY PRECEDENT BOGEY

(Canadian Press)

TORONTO, Feb. 15.— Hon. Nelson Parliament, speaker of the Ontario Legislature, is not at all frightened by the bogey of precedent. When a proposition appeals to him he goes right ahead, indifferent to the protests of scandalized respectors of customs, who assure him that "isn't done." For years a legislature was not properly equipped unless it had a number of young pages joyously skipping school and earning an honest dollar or two on the side. Educationists have protested regularly and this year Mr. Speaker has put the ban on boys of compulsory school age.

Up to the present a number of lads ranging in age from fourteen to nineteen have been engaged to act as pages and these will do work that was divided among twenty-one boys last year.

SIR AUCKLAND GEDDES IS RETURNING TO WASHINGTON.

(Canadian Press.)

LONDON, February 15.—Sir Auckland Geddes, the British Ambassador to the United States, left London for Southampton this morning on his way to Washington.

DOES MORE THAN STOP THE COUGH

NADRUCO Syrup of Tar with Cod Liver Oil Compound

goes right to the seat of the trouble—to the irritated throat and inflamed bronchial tubes. It soothes and heals the air passages; loosens the phlegm; stops the tickling in the throat; and, almost before you realize it, you are rid of the cough for good.

NADRUCO SYRUP OF TAR with COD LIVER OIL COMPOUND is pleasant to the taste—is agreeable to the stomach—and is particularly suited to the use of children.

Get a botttle today. Sold by most druggists.

Prepared by

National Drug and Chemical Co. of Canada, Limited

VICTORY LOAN BONDS

BOUGHT AND SOLD

AT CURRENT MARKET PRICES

PROVINCIAL BOND COMPANY

LIMITED

111 Barrie Building, Peterboro

dtf

THAT SON-IN-LAW OF PA'S — By C. H. Wellington

"Here Comes The Bride!"

Everybody wishes her well! Happy and radiant she starts out on life's adventure. She should have health to begin with. Good looks in woman do not depend upon age, but upon health. You never see a good-looking woman who is weak, run-down, irritable, out of sorts, fidgety and nervous. Headaches, backaches, and troubles of that sort are all destroyers of beauty. Men do not admire sickness. It is within the reach of every woman to be well, healthy and strong if she will take Dr. Pierce's Favorite Prescription.

TORONTO, ONT.—"Less than a year ago I was in a very poor state of health; my back ached dreadfully and I could scarcely drag myself around to do my housework. I started to take Dr. Pierce's Favorite Prescription and I cannot praise it too highly for the great benefit I received. My backache and pains disappeared entirely and I soon was restored to perfect health. I know that Doctor Pierce's Favorite Prescription is the best woman's medicine, for I have tried others that were recommended, and nothing has ever helped me so much as the Favorite Prescription."—Mrs. KATHLEEN WHILLANS, 13 Brookfield St.

Send 10 cents to Doctor Pierce's Invalids' Hotel in Buffalo, N. Y., for a trial package of Favorite Prescription Tablets.

ENTERED ARMY AT 70, AND GETS BRITISH MEDAL.

BROCKVILLE, Feb. 15. — Terance Glazier, now in his 76th year, has received the British war medal from the records office at Chatham, England, in recognition of his services in France during the late war. Glazier served with the Royal Engineers, in which he was enrolled at the age of 70. He also served in the Fenian raid of 1870, the South African and the Russo-Japanese wars. Friends here paid his passage to England in 1914, after he had been rejected as over-age by the Canadian recruiting authorities.

Constipation

is quickly relieved when the liver is aroused to activity by the use of Dr. Chase's Kidney-Liver Pills. One pill a dose. 25c a box, all dealers.

Dr. Chases Kidney & Liver Pills

CHINA PAINTING

Mrs. Langley McCarthy

TEACHES BISCOFF'S NEW BEAUTIFUL WORK IN CHINA PAINTING

East City Confectionery

WE HAVE A LARGE RANGE OF GOODS FOR YOUR CONVENIENCE, including STATIONERY, CHINA, ETC. Also NEILSON'S, WILLARD'S AND PATTERSON'S BON-BONS AND CHOCOLATES

VICTOR BOORMAN

CLOSING OF LIGHT-WELL IN COURT ROOM DOESN'T IMPROVE ACCOUSTICS

WARDEN GRIFFITH AND REEVE McINTOSH EXPERIMENTING WITH CANVAS STRETCHED ACROSS THE OPENING IN THE CEILING OF THE COUNTY COURT—HAVE AN OFFER FROM JOHN MANVILLE CO.

In an economic attempt to improve the accoustics of the County Court room Warden Griffith and Reeve McIntosh have had a square of canvas stretched across the bottom of the light, well level with the ceiling. It has been generally believed that the echo which is thrown back from conversations was mainly due to the large opening above the centre of the room, but the canvas expedient has simply cut off the light without reducing the muffled effect of the sounds and their reflection from the walls.

At the January session of the County Council representatives of the Canadian Johns Manville Company examined the accoustics of the Court room, and quoted the sum of $3,000, for which they guaranteed complete satisfaction. No action was taken by the Council, who probably regarded the price as too high.

Mr. J. Bradley, in explaining the cause of the echo, laid the blame on the architectural form of the room with its rounded corners, and also on the hard plaster surfaces which reflected sounds instead of absorbing them. When the Judge or any person in the Court was speaking his words would have a blurred sound because the echoes lasted from five to seven seconds, and would therefore be conflicting with other utterances spoken during those moments. In the course of a speech its general effect would be muffled and difficult to hear because of the continuous warring of echoes with newly sounded words.

The Effect of a Crowd.

Mr. Bradley gave the opinion, which has been verified by the experience of the Court, that, when the room is crowded with people, hearing is greatly improved. This condition is due to the fact that the presence and the clothing of so many persons tends to break up and absorb the sound waves. The remedy he suggested was not so much the closing of the opening of the light-well, but the lining of the panels in the ceiling, the wide window frames and other parts of the room with a patented felt material which could be painted white, leaving the room without a sign of the proposed treatment. Accoustical problems of this kind are all in a day's work for the Johns Manville Company, who, according to Mr. Bradley, have removed the sound defects from hundreds of auditoriums, including churches, theatres and Court rooms.

The square of canvas was placed across the light-well as a test, and had it proved satisfactory would have been replaced with glass. However, Warden Griffith and Reeve McIntosh will be quickly convinced that the light-well is only a slight contributory cause of the defective accoustics which are so pronounced that witnesses are often indistinctly heard at the reporters' table, only a few yards away.

The County Council will, of course, have to use their own judgment and they may be depended upon to take whatever steps are necessary to make the Court room as useful as it is well appointed. They understand the marring conditions that have to be corrected, and in their own good time will probably give a contract to the Johns Manville Company, or to some other specialists in accoustics who guarantee the success of their work.

CHILDREN'S MORTALITY ON INCREASE IN BUDABEST.

Canadian Assocaited Press.

PARIS, February 15. — A startling increase in the number of deaths of children in Budapest, in the past year, is shown by the official reports of the Budapest Health Department received here.

The figures of 1914 which showed that the number of births exceeded the deaths by 208,000, were approximately reevrsed in 1920. Forty five per cent of the deaths were of children under seven years old, while 37 per cent. were of children from hte homes of the poorest people.

"This proves," the Health Department states, "that infant mortality in Hungary is due chiefly to miserable conditions in general and particularly to underfeeding.

UNEMPLOYED DENIED USE OF CHAPEL FOR SLEEPING

NEW YORK, Feb. 15.—Three hundred unemployed men were denied permission to spend the night in St. Augustine's Chapel of Trinity church where they marched yesterday after attending services at St. Mark's Chapel here.

The rector consulted the newly elected Episcopal bishop, Dr. William T. Manning, who declared the Salvation Army and public lodging houses provided ample shelter and that the chapel sanctuary arrangements made it unfit for sleeping purposes. The men declined the rector's offer of free tickets entitling them to shelter at the Salvation Army hotel.

BEWARE OF BRONCHITIS

Bronchitis is generally caused by neglecting a cold, or exposure to wet and inclement weather. It begins with a tightness across the chest, difficulty in breathing, and a wheezing sound comes from the lungs. There is a raising of phlegm, especially the first thing in the morning. This is at first white, but later becomes of a/ greenish or yellowish color and is occasionally streaked with blood.

On the first sign of bronchitis you should check it immediately by using Dr. Wood's Norway Pine Syrup, thereby prevent it becoming chronic, and perhaps developing into some more serious lung trouble.

Mrs. Brice Culham, Sheffieud, Ont., writes:—"In December, 1919, I was very sick with bronchitis, and had to stay in the house all winter. One day I saw Dr. Wood's Norway Pine Syrup advertised, so I got a small bottle which helped me very much; I then got a 60, size, and it completely relieved me. I cannot praise "Dr. Wood's" enough for what it did. Two of my neighbors are now using it for colds."

Don't accept a substitute for Dr. Wood's Norway Pine Syrup; the genuine is put up in a yellow wrapper; three pine trees the trade mark; price 35c. and 60c.; manufactured only by The T. Milburn Co., Limited, Toronto, Ont.

The best time for a rich man to help his relatives is after he dies. Then he will be unable to hear all the mean things they say about him.

Makes every dish more popular with children and grown folks—even bread pudding. Rich, pure, wholesome, and economical.

Crown BRAND Syrup

"The Great Sweetener"

CHARGED WITH MURDER; ON TRIAL AT NAPANEE.

NAPANEE, Feb. 15. — One man charged with murder and another with arson are facing trial at the Napanee Assizes which opened here this afternoon, Judge Masten presiding. The first case is that of James Young, who was placed under arrest some time ago following the finding of the remains of his wife in the ruins of the Young home, destroyed by fire. Young was plaecd under arrest following an investigation made by Inspector Stringer of the Provincial Police Force.

The arson case is that of Albert Doupe, who was arrested following the burning of Stanley McKeown's barn, near Centreville. Doupe was arrested following an investigation carried out by Provincial Fire Marshal Bishop.

INDIGESTION GOES, GONE!

"Pape's Diapepsin" at once fixes Your Sour, Gassy, Acid Stomach

Stomach acidity causes indigestion! Food souring, gas, distress! Wonder what upset your stomach? Well, don't bother! The moment you eat a tablet or two of Pape's Diapepsin all the lumps of indigestion, pain, the sourness, heartburn and belching of gases, due to acidity, vanish — truly wonderful!

Millions of people know that it is needless to be bothered with indigestion, dyspepsia or a disordered stomach. A few tablets of Pape's Diapepsin neutralize acidity and give relief at once—no waiting! Buy a box of Pape's Diapepsin now! Don't stay miserable! Try to regulate your stomach so you can eat faovrite foods without causing distress. The cost is so little. The benefits so great.

DISSENSION IN RANKS OF LABOR IN TORONTO

Independent Labor Party Described as Thinly Disguised Socialistic Organization.

TORONTO, Feb. 16.—The action of the Independent Labor Party executive in excluding former Mayor MacBride, M.P.P., of Brantford, from the party is creating considerable amusement in local Labor circles, and is regarded as additional evidence that the I. L. P. as at present constituted is nothing but a thinly disguised Socialistic organization. The moderate trade unionists who were members have withdrawn their support and will probably in the near future create a new organization in which the revolutionary element will have no place. There is a possibility of the matter being brought before the Labor Council at its next meeting as the moderates realize that the whole trade union movement is being regarded with contempt owing to the noisy tactics of the "Reds" and their cohorts.

Rumors of wage reductions in various trades continue to reach the Labor Temple, causing considerable uneasiness among the workers, and there is talk of strikes. So far nothing of a serious nature has occurred, as there are so many men unemployed that those who have work hesitate to give up their jobs. The labor leaders allege that the employers are taking advantage of the present situation to force a general reduction in wages. They declare the workers will resist this movement to the fullest possible extent.

The packing houses and furniture manufacturers are specifically mentioned as having given their employes notice of wage reductions, but no confirmation of the fact could be obtained. It was also stated the upholsterers employed by the Gold Medal Furniture Co. were out on strike as a protest against the effort to cut wages from 80 cents to 66½ cents per hour.

The striking shipbuilders announced no change in the situation at the Dominion yards, but they are hoping that some action will be taken by Parliament to compel the Government to accede to their demands for a minimum rate of 90 cents per hour.

BALTIC TRADE FERRY.

(Cross-Atlantic Newspaper Service.)

LONDON, Feb. 16.—A ferry service between Sweden and Great Britain is to be discussed with representatives of British industry and the Government by a Swedish deputation which has just arrived in London.

The project has the fullest support of the Swedish Government, which has voted a large sum of money conditional on similar support being given by the British Government. When the matter was last considered by the Government, official participation in the scheme was not thought possible, but since then the project has been inquired into by a committee of experts.

WILL DISPOSE OF TIMBER IN DOURO

DOURO COUNCIL MEETS IN MONTHLY SESSION—BORROW MONEY FOR SCHOOL PURPOSES.

DOURO, February 15. — Council met at the town hall on Monday, Feb. 7. All the members were present.

The auditors' report was received and adopted, and the clerk was authorized to have 100 copies printed for distribution.

The following bylaws were passed: Bylaw No. 897, authorizing the disposal of timber on the line of the road between concessions 6 and 7 in front of lots 16, 17, 18 and 19.

Bylaw No. 898 increasing the clerk's salary $50.00.

Bylaw No. 899, authorizing the reeve and treasurer to borrow certain sums, as required fo school puposes.

Collect Tax Balance.

Moved by R. Moloney, seconded by J. J. Leahy, that the collecto be authorized to collect the balance of the taxes for 1920 forthwith.--Carried.

The following accounts were passed: Maurice Condon and George E. Wilson, salary as auditors, $12.50 each, Examiner Printing Co., nomination blanks, 27 cents; David Condon, refund of dog tax, $2; Harry Hockaday, shovelling snow, $3.00; P. G. Tomms, salary as treasurer for 1920, $12.50 ,and making out financial statement $5; Robert Campbell, gravel, $4.50.

Council adjourned to meet at the call of the reeve.

PRYING CONSTABLES A MARK ON FREIGHTERS.

Hands Reach Out From Between Decks Where Liquor is Carried.

ST. JOHN, N.B., Feb. 16.—Hands that reach out from the semi-darkness of between docks on the Canadian Pacific freight boats landing cargoes of liquor here and relieve cargo slings of whole cases of "licker" while they swing in midair, have been causing Canadian Pacific special police considerable worry and a great deal of work. If a "special" persists in looking up the hatch while a sling is passing upward with its load, a wrench or a lump of coal or anything else that is loose may "accidentally" fall from the deck above. Constables have had to do some smart dodging.

When the cargo is finally "safe" in the sheds on the wharf, the policeman's trouble are not at an end and the lot of him who stands guard over the baggage "is not a happy one". Groups of the thirsty congregate before and behind the mountain of wet goods. While the officer prevents a concerted drive from the enemy in front some enterprising spirit leads a sudden attock from the rear and in the excitement a case or two of good liquor vanishes .This sort of thing happens regularly.

One cargo of liquor was successfully carried from the hold of a Canadian Government Merchant Marine boat to the cars without losing a bottle by the simple expedient of keeping strict silence as to the nature of the contents of the boxes being unloaded.

Not for many years has there been such difficulty experienced in guarding the cargoes of vessels arriving in this port from overseas. There is always a certain amount of petty pilfering but this year on account of the importation of enormous quantities of the best liquor of the British Isles, and the fact that liquor is difficult to procure in most of the provinces and the prices are away up at the top anywhere, the thefts have assumed very large proportions. There is keen ambition on the part of scores who frequent the docks to possess some of the wet goods—legally or otherwise.

A large army of special police was brought to the City in December when the first whiskey boat arrived, and placed on guard over the cargo. Ever since their work has been largely the protection of stocks of liquor arriving here but it is a difficult task they have undertaken and their hands are quite full.

Officials of the Canadian Pacific Ocean Service were in the City recently to lay their complaints before the civic authorities They said that the situation was becoming so serious that someone was likely to "get hurt" in a raid. There was talk of arming the "specials" with revolvers ted so far this year, one of the most to put fear into the hearts of whiskey stealers, but no such order has been issued. It was suggested that if the City of St. John could not grant the protection the business of shipping liquor required that the Canadian Pacific might find it necessary to take its trade to some other port, but no step in this direction has been taken.

NERVOUS, IRRITABLE, AILING WOMEN

Mrs. Britten Tells How She Was Restored To Health After Suffering for More Than A Year.

Another Triumph for Lydia E. Pinkham's Vegetable Compound

Dimondale, Mich.—"I had inflammation and a displacement and weakness, and it had been neglected so long that it caused great pain, and this affected my mind and nerves so that I was very irritable. I had severe pains every month, so that I was often obliged to lie in bed for two days at a time. I suffered for more than a year before my friends said, 'Why don't you try Lydia E. Pinkham's Vegetable Compound.' So I purchased one bottle after another until I had taken ten bottles, then Lydia E. Pinkham's Sanative Wash. I received so much benefit from this treatment that I am now able to do my own work."—Mrs. W. D. BRITTEN, R. No. 2, Dimondale, Mich.

Another Michigan Woman says: "I was bothered for a long time with female troubles and was so nervous I felt almost afraid at times. I also had a pain in my right side and was certainly in a bad way. Lydia E. Pinkham's Vegetable Compound has relieved me of these nervous feelings and pains and I am much better in every way. I don't know just how many bottles I have taken, but I took it for nearly a year and it has done me a world of good."—Mrs. JESSIE GRANGER, R. No. 8, Box 51, Kalamazoo, Michigan.

Good health is a woman's greatest asset. With it she may be the inspiration of her husband, a happy mother, and the life of the home. Without it she suffers agonies herself, household duties are a burden, and her family is made miserable by her condition.

Is it any wonder that these women were nervous and irritable after suffering so long from such deranged conditions? Such ailments act directly upon the nerves, and it has been said that a large percentage of nervous prostration, nervous despondency, "the blues," and nervous irritability of women arise from some derangement of the female organism.

If women who are in this condition would only profit by the experience of others and take Lydia E. Pinkham's Vegetable Compound at once, much suffering and unhappiness would be averted, as everyone knows a nervous, irritable, ailing mother makes the home unhappy and her condition irritates both husband and children.

Lydia E. Pinkham's Private Text-Book upon "Ailments Peculiar to Women" will be sent to you free upon request. Write to The Lydia E. Pinkham Medicine Co., Lynn, Massachusetts. This book contains valuable information.

A Fair Offer. Accept It.

Your druggist etxends a cordial invitation to anyone suffering with catarrh to call and see Hyomei and will refund the money if Hyomei does not relieve.

"Please, 'ave you a little cigarette 'older you don't want?" said a small Yorkshire lad to his father's friend.

"No, my boy; why?"

"Cos father said I could smoke a cigarette when I got a little older."

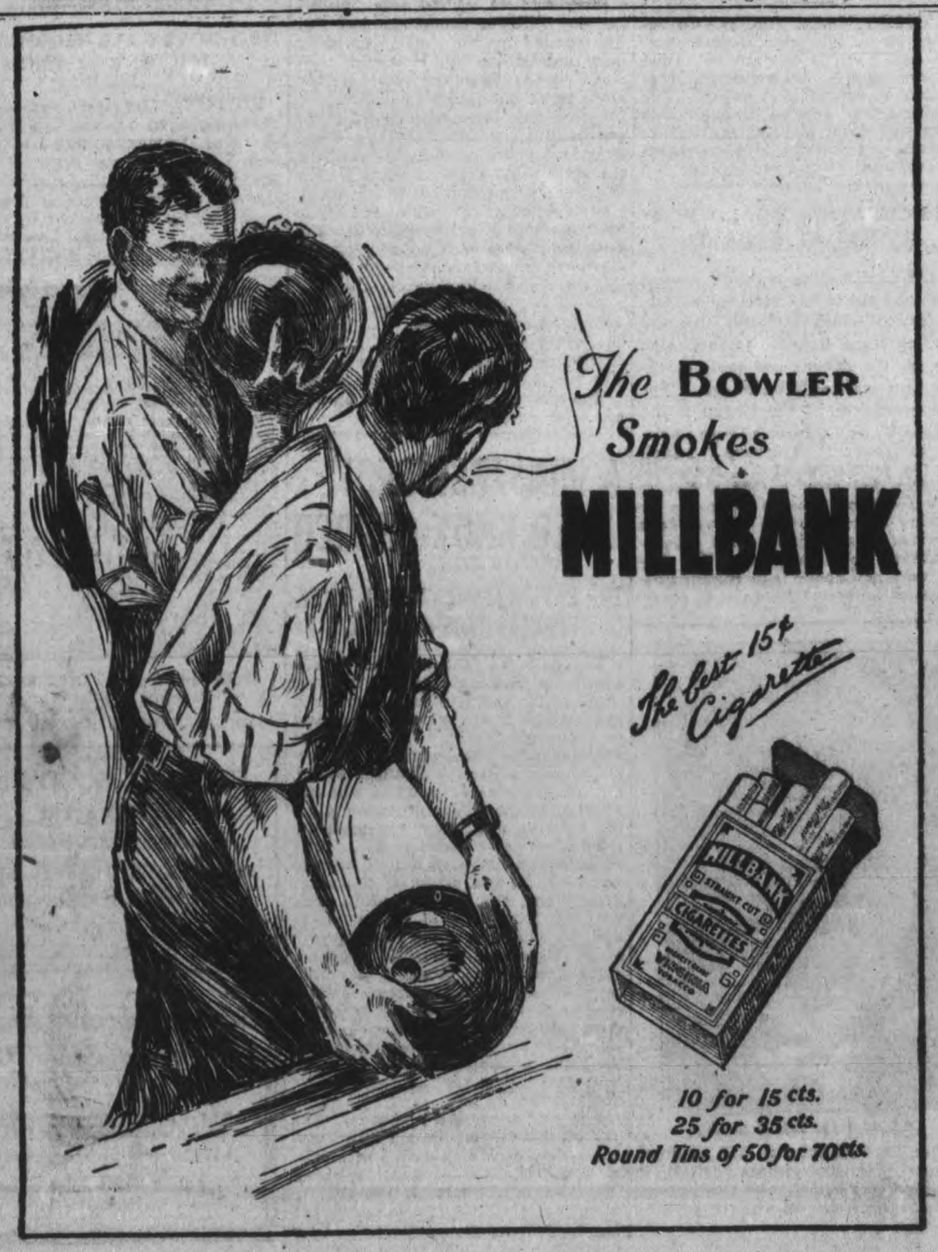

FORDSON TRACTOR

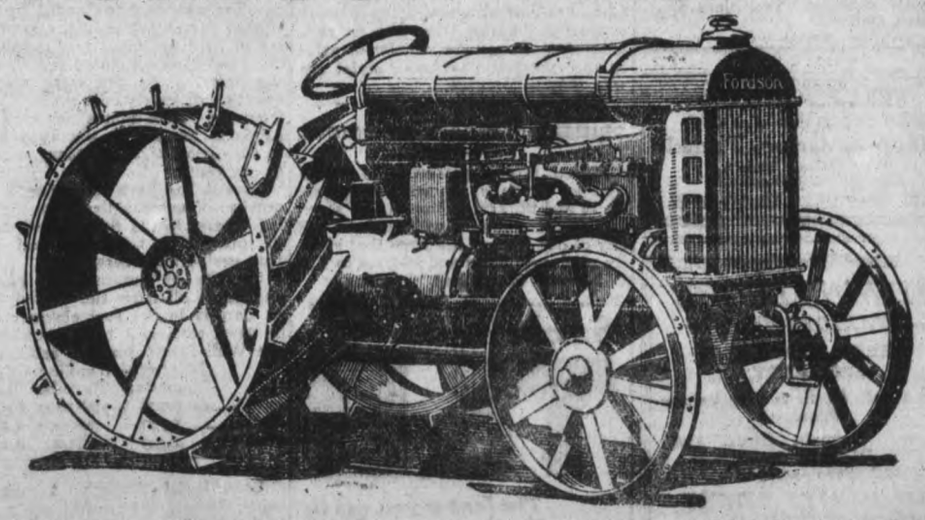

The above is a cut of that wonderful Fordson Tractor, which has caused an unlimited number of favorable comments amongst the farmers throughout this section of the country during the last couple of years.

The demand for Fordson Tractors will be much greater than the output. Ontario has been allotted a limited number and we will get our proportion only. We are therefore making deliveries according to date of orders.

We sell the Tractor on its merits. Place your order now. You have no risk to take.

Do You Want to Know More About This Tractor?

If you are interested in Power Farming and Power Farming Machinery, come to our DEMONSTRATION on MONDAY AFTERNOON and TUESDAY, Feb. 21st and 22nd.

DUFFUS MOTOR SALES

—CHARLOTTE AND WATER STREETS—

Telephones - - - - - - Office 1760—Service and Supply 1761

——Branches—Millbrook and Norwood——

IRISH PLAYS AND IRISH LAUGHTER REPLACED BY JAZZ AND A VILLAIN WHO DRESSES IN MODISH DRESS SUIT

"COME BACK TO ERIN" GIVES WAY TO "GO FEATHER YOUR NEST"—THE COLLEEN WEARS SILK STOCKINGS AND A MARCEL WAVE.

(By Jeannettte)

Won't you bring back,
The olden love days?
The golden love days of long ago
Won't you bring back
All the old-fashioned melodies
My daddy and mammy used to know?

Do you remember in the days gone by when the glorious 17th would roll around that bright night in the gloom of Lenten church-going, and you would get the paper and hunt up the prices for the play that night, and Ma would say, "Well, counting you and me, "John, there will be seven altogether,' 'and you would go down next morning and stand in a long line, and, when it came your turn, you didn't know whether to take orchestra or dress circle, because you had not been there since last 17th., and finally compromised on the second section, "so long as it isn't behind a post." And, when the great night came, and you were all in your place. Ma with her best black silk, and all the kids with clean faces and fresh wads of gum, and around you all the good old names, with lots of "O's" an a fair sprinkling of "Macs", the orchestra would play the grand old music, "Come Back to Erin," and "Killarney," and "St. Patrick's Day."

Then the play, with its tang of the old sod and the dancing at the cross, to the tune of "The Irish Washwoman", its gay fiddling and its short clay pipes an the sound of the rich old brogue And the green skirts and twinkling feet of the merry colleens, and the blackthorn stick and heavy brogues of the black-hearted villian. And, between the acts, they came out and sang "The Vale of Avoca' and "Terence's Farewell to Kathleen", and the violins throbbed in the darkened house, and everywhere was the purplish green of the lucky shamrock.

But "Ireland isn't Ireland any more." Now we have the villain with a modish dress suit, the hero with a cultured English accent, the heroine who has been educated in Paris and looks it, the colleen with silk stockings and a Marcel wave, even the "broth of a boy" has disappeared, and the "ould mother" is a Colonial dame. The automobile has superseded the jaunting-car, the phonograph has conquered the ancient fiddler, and the fireplace is replaced by steam heat. The "step" gives way to the latest jazzy weave, and the lilting melodies of the Green Isle are forgotten in the syncopated mazes of "Go Feather Your Nest" or "Dardanella." What a pity!

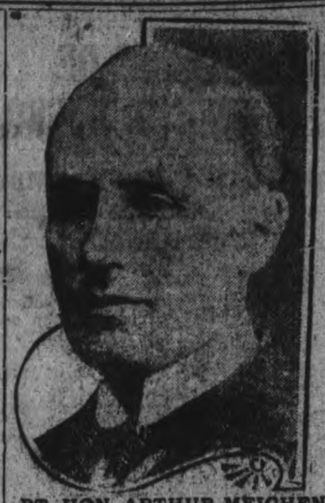

RT. HON. ARTHUR MEIGHEN,

Prime Minister, who declares that his government will attempt to hold on to power until the end of the Union Government's term.

VALENTINE SOCIAL BY THE A.Y.P.A. NORWOOD

PETERBORO ORCHESTRA CONTRIBUTED MUSIC—HAPPY EVENING SPENT.

NORWOOD, February 16. — On Friday evening in the town hall, a very successful valentine social was given by the members of the Anglican Young Peoples' Association.

The first part of the evening was spent in games after which a programme of music was rendered. Mr. W. Thomson of Campbellford was present and accompanied the orchestra from Peterborough, consisting of Messrs. Kenneth Brown, Robins and Lang in their several selections. Piano duets were rendered by Misses Barbara Foote and Lois Cuffe, a vocal solo by Mr. K. G. Thompson and two vocal duets by Elizabeth Thomson, and Mary Roxburgh.

Tasty refreshments were served to the large number in attendance.

Considerable credit is due the members of the A. Y. P. A. who so beautifully and tastefully decorated the hall, and who did so much towards making the evening a grand success.

The proceeds amounted to $90.00.

THE CORNELL KNITTING COMPANY COMMENCE MANUFACTURING HERE

BUSINESSLIKE EFFICIENCY PERVADES THE HOME OF PETERBORO'S LATEST INDUSTRIAL ACQUISITION.

With bright and clean workrooms, and storerooms, with a capacity for employment of over 30 hands, and for turning out from thirty to forty dozen per week each of the garments which they manufacture, and with an all-pervading atmosphere of brisk, businesslike efficiency, the Cornell Knitting Company, recently located in the old Foresters' Hall, on Simcoe street, have certainly started off on the right foot.

Devotees of the "light fantastic," who of old were wont to disport themselves in these rooms, would hardly recognize them now, with their equipment of up-to-date machinery, pressing paraphernalia, rows of huge bobbins, wound with brightly colored wools, the office with its desks and files, and the storeroom's numbered bins and piles of neat gray boxes.

Better Facilities in Peterborough.

The company originally located in Toronto four years ago, where it is still represented throughout Canada by the E. Burns Co. Mr. E. B. Cornell, vice-president and general manager, had an experience extending over 28 years in the principal knitting plants of the United States and Canada. Mr. William Parker, a well-known young business man of Peterboro, is secretary treasurer of the company, and he was instrumental in bringing the factory to Peterborough, where rent and taxes are lower than in Toronto, and where labour is more plentiful, steadier and of a better class; also, the fact of the wool being spun here expedites service and eliminates freight and express charges on the raw material. The wool used, the highest grade Australian variety, spun by the Canadian Woollens, Mr. Cornell considers some of the best he has ever used in his extensive experience. The paper boxes will be purchased from a local manufacturer, and the labels also, if possible. All incidentals necessary to the business will be procured in Peterborough.

Modish Designs and Colours.

At present the company has enough orders on hand to keep them busy for several months. They turn out exclusive styles in knitted wear, the designs for which are brought from New York. There are sweaters in all shades (some in bright yellow and blue were dazzling enough) fringed woollen novelties, men's scarfs in brushed wool, neat and warm, jumpers in henna, salmon, green and blue; men's sweaters in the heather wool, the new and fetching woollen tie-backs, in drop and plain stitch, in all colors, from sombre brown to blazing pink, and in the new spring shades of henna, mauve, peacock and jade; the very latest idea in shawlette scarfs, one beauty of brushed wool in fawn with a heavy fringe and a deep stripe of peacock and brown; overblouses embroidered in two-tone silks; women's Tuxedos, bathing suits for men and women, in combinations of green and black, and green and gray, and pure Australian cream wool undergarments, light and soft and warm. All garments are electrically steamed and pressed, to give them a high-class appearance, and the work of the weaving and finishing rooms is under the direction of a forelady with years of experience in large American and Canadian plants. The Cornell Knitting Company have for years supplied the T. Eaton Company, and other leading Canadian firms.

EGGS AND POULTRY

TORONTO. — Lower and unsettled —Specials 53, firsts 50; American 48. Montreal quiet, specials 55; extras 50; first 45. Chicago nervous, lower at 33. Cables 14th. Liverpool supplies of eggs scarce, market firm; Irish 40 shillings; Danish sixteens, 39; Egyptians 19. London market very firm, English 38-39; Irish 36-38; Danish 38-40; Dutch 37-39; Syrian 27-33; Chinese 27-29.

Poultry less plentiful and dearer. Chicken, 1s 8d to 2s 3d; Sureys, 2s. to 2s 9d. Glasgow market duller; supplies increasing; Irish round 35s, f.o.b., spot, irregular; Danish asking sixteens 38s; eighteens 40s, f.o.b. now selling owing price.

Home-made, but Has No Equal for Coughs

Makes a family supply of really dependable cough medicine. Easily prepared, and saves about $2.

If you have a severe cough or chest cold accompanied with soreness, throat tickle, hoarseness, or difficult breathing, or if your child wakes up during the night with croup and you want quick help try this reliable old home-made cough remedy. Any druggist can supply you with 2½ ounces of Pinex. Pour this into a 16-oz. bottle and fill the bottle with plain granulated sugar syrup. Or you can use clarified molasses, honey, or corn syrup, instead of sugar syrup, if desired. This recipe makes 16 ounces of really remarkable cough remedy. It tastes good, and in spite of its low cost, it can be depended upon to give quick and lasting relief.

You can feel this take hold of a cough in a way that means business. It loosens and raises the phlegm, stops throat tickle and soothes and heals the irritated membranes that line the throat and bronchial tubes with such promptness, ease and certainty that it is really astonishing.

Pinex is a special and highly concentrated compound of genuine Norway pine extract, and is probably the best known means of overcoming severe coughs, throat and chest colds.

There are many worthless imitations of this mixture. To avoid disappointment, ask for "2½ ounces of Pinex" with full directions and don't accept anything else. Guaranteed to give absolute satisfaction or money promptly refunded. The Pinex Co., Toronto, Ont.

TELEPHONE 790
WHEN YOU WANT YOUR
Piano or Organ Tuned
Player-Pianos a Specialty
ALL WORK GUARANTEED
W. H. Cunningham, 560 Weller St.

EDWIN ELCOME
—TAXIDERMIST—
DEER'S HEADS OUR SPECIALTY.
(Put salt on flesh side before Shipping.)
Heads, Animals, Birds, Fish, Etc., Mounted Artistically and Permanently.
692 HARVEY STREET
PETERBOROUGH, Ontario.

'SUICIDE' BRIDEGROOM HELD

Prosecutor Will Investigate Death of Man Found in Park.

CAMDEN, N.J., Feb. 15.— William F. Walker, 36 years old, previously believed by the police to have committed suicide three days after he had married sixteen-year-old Dorothy McCabe, a mission worker, was arrested when he returned to his home here.

Walker married Miss McCabe, Jan 25. The girl told the police he had forced the marriage by threatening to shoot her and her mother if she refused The police concluded Walker had killed himself when a body was found in Brandywine Springs Park, Wilmington, Del., with a note nearby signed with his name. The letter asked the bride to "forgive him for committing suicide."

The body was later identified as that of Charles Smith of Wilmington. Mrs. George Rigley of Philadelphia also identified the body as that of her husband. The double identification has not been explained. Attorney General Townsend of Deleware notified the Camden police that the Delaware authorities would investigate a report that the man found dead had been murdered. The Camden police say that letters, which they believe belonged to Smith, the man, whom a Delaware Corner's jury pronounced a suicide, had been found in Walker's pockets. The handwriting in the note found near Smith's body was identified as Walker's by a brother who lives in Baltimore.

Watch the Signs.

Many aches and pains come from sick kidneys. Solvax quickly relieves all such troubles. Sold and guaranteed by all druggists.

HAS RETURNED FROM A BUYING TRIP

Secured Many Exclusive Styles for Richard Hall and Son Ltd.

Miss Moore, manager of the Ready-to-Wear Dept., of Richard Hall, Son Ltd., has just returned from a most successful buying trip. She is very enthusiastic over the wonderful values and smart and exclusive styles she was able to procure.

GRIMSBY OLD BOYS AND GIRLS.

A real family gathering is scheduled for Grimsby, Ontario, on August 25, 26 and 27, 1921, when an Old Boys' and Girls' Reunion will be held. If any of our readers are from that vicinity send your name and address to The Old Home Committee, Grimsby.

Smoke
T&B
The longer you use it, the better you like it

OUCH! RUB BACKACHE, STIFFNESS, LUMBAGO

Rub Pain from back with small trial bottle of old "St. Jacobs Oil."

Back hurt you? Can't straighten up without feeling sudden pains, sharp aches and twinges? Now listen! That's lumbago, sciatica or maybe from a strain and you'll get relief the moment you rub your back with soothing, penetrating "St. Jacobs Oil." Nothing else takes out soreness, lameness and stiffness so quickly. You simply rub it on your back and out comes the pain. It is harmless and doesn't burn the skin.

Limber up! Don't suffer! Get a small trial bottle of old, honest "St. Jacobs Oil" from any drug store, and after using it just once, you'll forget that you ever had backache, lumbago or sciatica, because your back will never hurt or cause any more misery. It never disappoints and has been recommended for 60 years.

CANADA INCREASES USE OF GASOLINE.

(Canadian Press.)

NEW YORK, Feb. 16.—Statistics published by the Wall Street Journal indicate that the consumption of gasoline in Canada has increased greatly since the war. In the first eleven months of 1920, 1,282,000 barrels of gasoline were sent to Canada from the United States, while in the same period of 1918 the exports of gasoline to the Dominion amounted to only 662,000 barrels. At the same time the quantity of crude oil sent to Canada from the United States increased from 4,226,000 barrels in the 1918 period to 6,040,000 barrels in 1920, or nearly 50 per cent.

Canada has been importing a large number of automobiles from the United States, in the first eleven months of 1918 taking 1,499 cars, and in the 1920 period 2,076 cars.

Exports of automobiles, gasoline, and crude oil from the United States to Canada in the first eleven months of 1920, 1919, and 1918, according to the Wall Street Journal, follow:

	No. Automobiles.	Gasoline Barrels.	Cr'de Oil Barrels.
1920	2,076	1,262,000	6,040,000
1919	1,730	725,000	4,400,000
1918	1,499	662,000	4,226,000

Love looks through a window; envy through a keyhole.

A man is a confirmed liar when nothing he says can be confirmed.

"SOME CITIES IN ITALY"

(By REV. HAROLD YOUNG)

Under the auspices of the Women's Art Association, in the Art Association rooms at the Conservatory of Music last night, Rev. Harold Young delivered a very interesting and educative address on "Some Cities in Italy," illustrated with lantern slides.

This was an exposition of the development of the various periods of architecture reflected in the ruins and buildings of Italy through the five civilization that have existed in that country, and was illustrated by some sixty beautifully coloured slides. The Pelasgian, which is mainly legendary, and Etruscan periods were dealt with very briefly, but the Greek, the Roman and the Italian were brought out most interestingly. The Greek in the south was typified by the Temple of Neptune at Paestum, and by many of the remains discovered in the Pompeian excavations. The Roman period was illustrated by representations of St. Paul's Gate at Rome, the Pantheon and the various remains in the Forum Romanum. he influence of the Greek modes of thought, traced through the latter Roman period, is exemplified in such things as the capitals of the pillars in the Temple of Saturn, and the re-built Temple of Castor and Pollux, also the reliefs on the various triumphal arches, particularly those of Titus, Severus and Constantine. Italian architecture, with especial reference to the Renaissance period, was illustrated by slides of the Cathedral and Baptistry of Pisa, the Campanille of Giotto and Dome of Brunelleschi at Florence and the Dome of St. Paul's at Rome. The invasion of Gothic ideas is typified in the Cathedral at Milan and the Byzantine influence traced through the Church of St. Mark at Venice.

Great Cathedrals.

Various slides, depicting details of the great cathedrals, such as the rose windows at Florence and the fine mosaic work in the delineation of "The Descent From the Cross" in St. Mark's, a view of the Faragillioni Rocks off Capri and exquisite reproductions of the lily of the valley and the Iris which grow in wild profusion in the valley of Arno, made the lecture very attractive, and a hearty vote of thanks was tendered the speaker on its conclusion.

Mrs. A. Mowat occupied the chair for the meeting, and Miss Florence Scott contributed several solos in her usual excellent manner.

"BEATS ANYTHING I HAVE EVER SEEN"

LONDON MAN SAYS TANLAC WILL ALWAYS GET A GOOD BOOST FROM HIM.

Before I took Tanlac, a half-hour job would tire me out more than a whole day's work does now," said Robert J. Gow, of 446 Ridout Street, London, Ontario.

"For seven years I was a sufferer from stomach trouble. Frequently after meals I had palpitation of the heart, dizziness, and choking sensations. I never cared to eat, and had very little strength and energy.

"I was weak and nervous, never slept well, and would wake up in the morning feeling like I didn't care whether I got up or not. Honestly, I just had to force myself through my work every day, and I had a dull, played-out, no-account feeling all the time.

"But I noticed a decided change in my feelings almost as soon as I began taking Tanlac, and when I had finished the second bottle I felt like a different man altogether. My appetite is fine now, and I never suffer from indigestion. I sleep well, and don't have those tired feelings any more. Tanlac beats anything I ever heard of to give a man new strength and energy, and make him feel like something. It has done me a world of good, and will always get a good recommendation from me."

Tanlac is sold by The Warne Drug Company, Ltd. (Advt.)

PETERBOROUGH MALE VOICE CHOIR.

This choir had its weekly practice last night, and splendid progress was made. The different sections are now harmonising with each other beautifully, and each week has shown a wonderful improvement in the tonal quality and effect. The members are very enthusiastic in their work, and under the careful tuition of the leader, Mr. J. H. Renwick, are looking forward to having a most successful concert on 5th April, in the Grand Opera House.

Exceptionally fine talent has been secured for the occasion, and the citizens of Peterborough will feel grateful to this organisation for providing them with talent of such high merit, and realising that the Peterborough Male Voice Choir is a live aggregation. The spirit of the whole choir spells unqualified success for the future.

AGA KHAN ON WAY TO LONDON.

Invitation to Former Hindoo Premier Creates Favourable Impression.

BOMBAY, India, Feb. 15.—In response to an invitation, former premier Aga Khan is en route to attend the forthcoming conference on Near Eastern questions in London. The invitation has created a favourable impression here, and is regarded as an indication that the Moslem claims are receiving official recognition.

CONCILIATION BOARD FOR MINERS AT COBALT.

OTTAWA, Feb. 15.—The Department of Labour has received a communication which indicates that application for a Board of Conciliation between the miners and mine managers at Cobalt will be made. The mine managers of the Cobalt mines propose to put in force a wage reduction as from 16th February (to-day), but the provisions of the Industrial Disputes Act require that a dispute arising out of changes in wages or working hours must be referred to a Board of Conciliation before proposed change goes into effect. The Department of Labour is in communication with both parties to the dispute.

"A. K." IN NEW SEAT.

Hon. A. K. MacLean, M.P., Halifax, formerly Minister without portfolio in the Borden Cabinet, who this session once again sits on the Opposition benches.

WINNERS IN THE VOTING CONTEST

THREE CAME WITHIN ONE OF THE CORRECT NUMBER.

Owing to delay in getting the official returns for election day from Returning Officer Sheriff Hall, who made the count on Monday, it was not possible to announce the result of the Examiner's estimating contest on the number of votes polled, until today. The contest was devised with the idea of getting people to notice what percentage of people, entitled to vote, neglect to use the franchise. It appeared that, with five Candidates in the field, enough enthusiasm would have been developed to bring out practically the entire available vote. The result shows how far from the total vote the actual number cast really was. Ordinarily, this would have passed unnoticed, but the Examiner's Contest drew the peoples attention to the apathy that is shown in using the franchise at every election, a rather deplorable state of affairs.

As the Examiner's contest was an estimate on the total number of votes polled, the number aimed at would correctly be 13003. This is made up of the 12921 votes allowed to the candidates and 82 which were polled for the different candidates but had been spoiled by the voter, probably quite unintentionally. However, they count in the Examiner total as the voter came and used his ballot.

Out of the large number of coupons used, it was found that three had estimated 13002, or just one less than the mark This meant a triple tie for the three prizes offered, which necessitated an equal division of the $17.50 offered in three prizes, $10, $5 and $2.50, and gives each winner $5.83 as a reward for their shrewdness in sizing up the situation so closely.

Following are the names of the successful contestants:—

B. Seabrook, Fraserville, ...13002
E. Stoneburg, 147 Lake street .13002
Vincent Hall, 138 London St., .13002

The money will be paid out on and after Saturday of this week.

A MINSTREL SHOW HELD KNOX CHURCH

THE ENTERTAINMENT WILL BE REPEATED THIS EVENING.

The A. S. K. Club of Knox church put on a very successful minstrel show in the church hall last evening, and realized a nice sum for the work of the organization. The hall was well filled, and the performance, arranged and under the direction of Mr. Art White, was a credit to him and all who took part. The orchestra, playing between acts, was exceptionally good, and was encored loudly. The color scheme was effectively carried out in black and white, in the stage decorations, the spotless white suits with black rosettes of the end men, and the white shirts and middies with black ties of the chorus. There were some good jokes, brought out well by the very able interlocutor, Fred Sheppard, the several darky songs were uproarous affairs with their chorus of black-faced comedians, and the solos, accompanied by muted violins, gave an effect of very careful study.

The end men were Messrs. Ted Jakson Art White, Jim and Bill Turnbull, Mac. McMillan and Lance Petty, and the chorus was composed of the following: Misses I. Pearson, L. Webber, M. Byers, E. Kennedy and H. McWilliams and Messrs. G. Kennedy, L. Smith, H. Hall, P. Trussler and Wm. Corner.

Pianist, Mr. Alex. Seger; violins, J. Nazimok and J. Brayette; stage carpenter and manager, Ted Jackson; business manager, Bill Turnbull.

Mr. Ted Jackson sang "Down Around the River," Miss I. Pearson, "Sing Me Love's Lullaby" and "Somehow I Can't Forget You", in very sweet voice, Bill Turnbull, Art. White, Lance Petty, Howard Hall and Lou Smith each had solos, and Mr. Alex. Seger at the piano, rendered "Gazing at the Stars" in fine style. Miss E. Kennedy's melodious voice was heard to great advantage in "Old Caroline."

In the second half, Mr. J. Nazimok thusiastically encored. The smoothness thusiastically encored. The smoothness of tone and mastery of instrument evidenced in his performance is rather remarkable in one so young, and Mr. Nazimok has evidently a promising future before him in the world of the violin.

The "Lonesome" song by Mr. Art White was very good, "Good-night, My Angeline" was effectively rendered by Messrs. Bill Turnbull and McMillan, and a monologue by Ted. Jackson, and dialogues in which Messrs. Fred Sheppard, A. White and Lance Petty took part, were well received. Fred Sheppard's song, "Dear Old Dixie Moon" and Jim Turnbull in "He Went in Like a Lion" were sung in fine style.

This entertainment will be repeated to-night, and doubtless will be better, if possible, on the occasion of a second performanle.

TWO BOYS FALL THROUGH ICE, ONE IS DROWNED

PICTON, Ont., Feb. 15.—Henry Williams, aged 13, son of Edward Williams, farmer, on the lake shore near Wellington, was drowned while skating. Another boy, Arthur King also fell through the ice at the same time, but he was rescued by Frank Harris.

Terrible Weeping ECZEMA

Mrs. E. Hayes, of Hamilton, after going South to find relief, finally cured by a local remedy.

"To have suffered with weeping eczema of the hands, so bad that my hands were helpless—to have tried and tried remedies, without relief—to have given up work and come South for help—to have been cured completely on half a bottle of D. D. D." This is the substance of Mrs. Hayes' letter, 22 Sunset St., Hamilton, Ont.

Cases can be sent you from your own vicinity. Write for Canadian testimonials, or secure a bottle of D. D. D. today. *Why suffer itching torment another moment?* If you don't get relief on the first bottle, we will refund without question. Trial bottle. Try D. D. D Soap, too.

D. D. D.
THE Lotion for Skin Disease

McDermid & Jury, Druggists, .. L. Payne, Druggist, Peterborough.

DR. M. C. GOODWIN
Chiropractor
PALMER SCHOOL GRADUATE
Suite 106-108, Barrie Building
Phone 431, Peterborough
LADY ATTENDANT
Office Hours 10 to 12 a.m. 2 to 5 7 to 8 p.m.

YOUR CHILD'S
Musical Training Demands a Piano in Perfect Tune. CALL—
W. C. MORTON
EXPERT PIANO AND PLAYER PIANO TUNER
Heintzman Hall, Hunter Street
PHONE 253

STUDY YOUR SPINE!
IT CONTROLS YOUR BODY

Below is a partial list of troubles which can arise from displacement of the Vertebrae of the Spine:
GOITRE, WRY NECK, NEURALGIA, DEAFNESS AND EYE TROUBLES

The Chiropractor makes a complete analysis of the spine and adjusts every displacement which causes diseases.

Why suffer when Health and Strength can be yours? Thousands of so-called incurable cases are enjoying life to-day. To Chiropractic and Nature credit is due. Consult—

Dr. R. T. Pettersone D.C., S.P.C.
CHIROPRACTOR
8 YEARS EXPERIENCE
435 George Street. - - - Phone 87J
(Over Toronto Savings & Loan Building)
HOURS:—10.30-12.00, 2.00-4.00, 7.00-8.00

CUT SHOWS NERVOUS SYSTEM

WE CONSIDER A PLAIN, FRANK STATEMENT REGARDING PRESENT AND NEAR FUTURE BUYING CONDITIONS IN THE MERCANTILE TRADE IS DUE OUR PATRONS

So much has been written and spoken during the past few months regarding price reductions that a clear understanding of conditions as they exist to-day, we believe, will assist and materially help the buying public.

As far back as last May and June there were signs indicating that lower price levels would be reached, but in spite of these indications the prices for fall and winter remained firm and high.

By September 1st we were convinced that lower prices on many lines would be a certainty, so on this date our department buyers were instructed to purchase only necessities and merchandise that appeared on the market at deflated prices. Subsequent events have proven the wisdom of this decision.

On January 1st every department buyer was instructed to go into the market and purchase freely for the spring and summer trade, for our conviction was, and is, that for many lines of merchandise the markets were, and are, more favorable than they will be in two or three weeks' time, for, when the mills again get busy, prices will stiffen.

On January 31st, the end of our business year, every stock in our twenty-five departments was re-adjusted to the new price levels of to-day.

The spring stocks in our several departments will be the best this store has shown for years. They will not be stinted, and when you purchase you can feel confident that no lower price levels will be possible for this spring's trade.

We also emphasize the wisdom of early buying, on account of the scarcity there will be of some lines, at a later date, owing to the present inactivity of many mills and the consequent shortage in production.

The Cressman Co. Ltd.

IT'S DRAWING NEAR

The Great Sale of Silks and Georgettes

THAT WE HAVE PROMISED

Some of the Lines Will Be Displayed in the Windows To-Night

The Entire Stock on Sale for Friday and Saturday

The CRESSMAN Company Limited

FRENCH ABOLISH "TURNOVER TAX"

FRENCH "CREATIONS" NOW EXPORTED MINUS THE TAX OF TEN PER CENT.

By LYDIA KINGSMILL COMMANDER

(Staff Correspondent Cross-Atlantic Newspaper Service.)

LONDON, Feb. 16.—Ladies whose tastes incline to Parisian millinery, Paris robes and other things of true French character—and their number is legion—may be interested to know that the French "turnover tax" on these products has been abolished. This impost must not be confused with the "luxury tax" introduced by our French friends in 1917. That came to an unregretted end some time ago. Our own Government decided, possibly with great wisdom, not to imitate it. The "turnover tax" was a varying percentage imposed on a great many exportable articles in order to create new fiscal resources. In the case of articles of luxury, such as dresses, hats, laces and feathers it amounted to ten per cent.

No one who visits the shopping centres of the West End of London with open eyes, requires to be told that French millinery and other French "creations" have a tenacious hold on English taste. Conceding that not all "French models" so described have ever seen France, been conceived in French brains, or touched by French fingers, there is unmistakably such an abundance of genuine French products as plainly to prove their popularity.

This may be testified by the cold evidence of fingers. There are no means here of telling exactly what quantities of French articles of the kinds under notice we admit; Board of Trade statistics do not show. But the French official departments supply the information, and it is both interesting and informing.

In the first nine months of 1920 France exported to the United Kingdom 23 tons of silk lace, 217 tons of lingerie, 51 tons of silk and other materials for ladies' dresses, and 14,698,000 francs worth of "articles of fashion," which may be taken to have principally consisted of expensive millinery and dress "creations," also a certain amount of fancy goods or "notions." So we need no longer dispute that in the matter of ladies' dress, as well as, no doubt, in other matters, France possesses a constant admirer and friend in England.

It does not appear, judging from inquiries made in the West End, that the French "turnover tax" had an appreciable effect on the trade of France with this country. Any fluctuation there may have been is easily traceable to other and more domestic causes. Buyers who periodically visit France to make purchases state that the "turnover tax" did not seriously hamper their business, though it would not be true to say that it did not slightly affect the cost of goods; for those who pay an export tax have the very human desire to cast part of the burden upon other's shoulders.

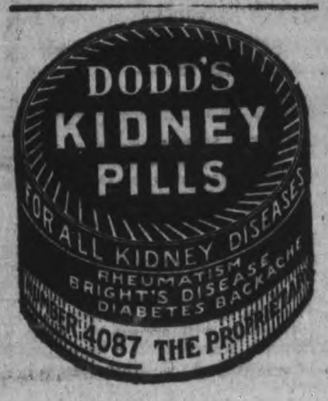

Magic! Drop a little "Freezone" on the aching corn, instantly that corn stops hurting, then shortly you lift it right off with your fingers. Does not hurt a bit.

Your druggist sells a tiny bottle of "Freezone" for a few cents, sufficient to remove every hard corn, soft corn or corn between the toes, and calluses.

APPRECIATE ACTION OF U.S.

Setn Silver to India During the War.

LONDON, Feb. 15.— Newspapers to-day gave considerable attention to the address of Lord Reading, viceroy of India, before the English-speaking Union on Saturday night, during which the told of the United States opening its treasury reserves to send silver to India during the war. In their editorial comments the newpapers expressed the liveliest appreciation of this action on the part of the United States, which brought considerable relief to Great Britain at a time when affairs in India appeared to be critical.

Beauty Culture Parlors Opened for Men Oversea

(Cross-Atlantic Newspaper Service.)

LONDON, Feb. 16.—Beauty parlors for men are springing up all over the West End of London. These are not the old "hairdresser" type of place, but are complexion studies presided over by artists.

Every known aid for chasing away the lines caused by worry, scowls and frowns are coming into use for the beautification of man.

"Men are resorting more than ever to artificial aids to beauty, and the type of beauty they seek is what may be termed the 'genial face' type," said the chief artist at one of these parlors. "Not only are men bestowing more attention on their features and their hair, they are becoming much more meticulous and finicky as to what soaps and other toilet requisites they use.

"The 'beauty' movement is not confined to young men. Although these may form the bulk of our clients, we frequently have men of 'middle age—and over—come in for toilet soap, shaving soap, bath crystals, after-shaving cream, talcum powder and hair fixatives all perfumed alike.

"There is no demand, however, for the exotic perfumes favored by the Continental Beau Brummel. Eau-de-Cologne is the perfume most in demand in London, with Violet and Lavendar a bad second and third."

Electric face massage, vibro treatments and the latest invention for training rebellious hairs in the way they should go—the Violet Ray—all play their part in this new fad for men.

Finger-nails are a thing that is paid more attention now than ever before. The manicurist in these beauty parlors is more in demand than anyone else. The horribly mutilated condition of hands resulting from life in the trenches made men pay visits to the manicurist on their leave during war times. These visits have now become part of the routine life of many men.

Germany's Merchant Marine Is Reduced to a Mere Shred

(Cross-Atlantic Newspaper Service.)

HAMBURG, Feb. 16.—How Germany's mercantile marine has shrunk since the Armistice is vividly shown by the appearance of the big docks here. Before the war the German mercantile fleet was of 5,250,000 register tons. Now, after the demands of the Entente have been satisfied, the tonnage has dwindled to half a million, but only 100,000 tons are seaworthy for trade with foreign countries.

Hundreds of steamers, lighters, etc., are lying in the port, but the German flag is scarcely represented, the vast majority of these boats being foreign ships trading between Hamburg and praactically every port of the globe. Sixty-seven foreign shipping companies have established themselves in Hamburg; among them England is represented by twenty-two, Holland by eleven, and even Portuguese and Cuban concerns have offices here.

The ships left to Germany are barely sufficient for the trade with Holland, Scandinavia and the Near East. Yet the German companies are not discouraged. The Hamburg-South America and the German East Africa Companies are working a number of chartered vessels, and under the arrangements with Harriman, the Hamburg-American Line, which is about to increase its capital by 100,000,000 marks, is trying to redeem its fortunes.

The port authorities are planning extensions, as lack of piers, docks and landing facilities is a hindrance to trade. The American line has leased a vast harbor area for twenty-five years for the use of the affiliated companies, and a similar arrangement has been made by the English Royal Mail Steam Packet Company.

MANITOBA ALMOST FREE FROM STRIKES DURING YEAR 1920.

Growing Sentiment in Favor of Settling Labor Disputes by Mediation and Conciliation.

(Canadian Press.)

WINNIPEG, Feb. 16.—Manitoba was almost free from strikes and labour difficulties during 1920, and there is a growing sentiment in favour of settlement of disputes by mediation and conciliation rather than by industrial warfare, according to the annual report of the Department of Labour, issued by Edward McGrath, secretary.

A comprehensive review of the work of the Department during the past year is set forth in the report. When the bureau was organised in 1913, 1,154 industrial inspections were carried out, and 1,220 orders were issued. In 1920, 15,011 inspections were made and 6,721 orders issued, and the revenue of the Department has increased to $18,232. The Department now has charge of the administration of eleven Acts.

A fine spirit of co-operation now exists between employers of labour and employees in regard to accident prevention, the report states. During year there were a total of 2,507 accidents, of which 11 proved fatal, 2,400 were industrial, 28 elevator, and 70 in the building trades. In an effort to eliminate accidents, the bureau has instituted safety committees amongst employees of industrial concerns.

The report shows that there are approximately 100 trade unions in the Province, 60 of which are located in the city of Winnipeg.

EXTEND SUPERANNUATION.

(Canadian Press.)

VICTORIA, B.C., Feb. 16.—All provincial civil servants and municipal employees, including police and firemen, in British Columbia, are to be placed under a superannuation scheme according to the terms of a Bill which the Government will introduce. Under the scheme the Government or the city as employer will contribute one-half, and the employee the other half of the yearly premiums, which will go to create and sustain the superannuation fund.

BAR DOUBTFUL LOYALISTS.

(Canadian Press.)

EDMONTON, Feb. 16. — Local Orangemen have gone on record as opposed to any employee of either the Provincial Government or the city being retained in the public service who, by his utterances, has shown a doubtful loyalty to the British Empire.

Baby's friend
Since 1857
a friend to babes in need of health and strength has been

Borden's
EAGLE BRAND
Condensed Milk

HEARTBURN LIVER TROUBLE

When the liver becomes torpid and inflamed, it cannot furnish sufficient ible to the bowels, thus causing them to become constipated.

The stomach is also affected. In the case of heartburn there is a gnawing and burning pain in the stomach, attended by disturbed appetite, caused by great acidity. Whenever too much food is taken, it is liable to ferment, and become extremely sour, vomitng often occurs; and what is thrown up, is sour and sometimes bitter.

Other liver trouble symptoms are pain under the right shoulder, yellowness of the skin and eyes, floating specks before the eyes, coated tongue, bad taste in the morning, foul breath, water brash, jaundice, constipation, etc.

Keep your liver active by using Milburn's Laxa-Liver Pills and you will have no heartburn or other liver troubles. Being purely vegetable they do not gripe, weaken or sicken like the old-fashioned purgatives generally do.

Mrs. Mary Strone, Glasnevin, Sask. writes:—"I have used Milburn's Laxa-Liver Pills, and they have cleared me of heartburn and liver trouble. I don't think they can be beaten by any other medicine, and I can highly recommend them."

Price 25c. a vial at all dealers or mailed direct on receipt by The T. Milburn Co., Limited, Toronto, Ont.

BANKS SWINDLED BY NEAT FRAUD.

Apparently Simple Individual Not Quite as Foolish as He Looked.

MONTREAL, Feb. 16.— Montreal detectives are busy trying to locate a particularly artful check-raiser who got away last week with $11,200 from two banks here.

Walking into the head office of one bank, this man "acted foolish," asking one of the tellers what should he do with a check for $4,100 which he wanted cashed. Not being known, he was told it could not be cashed there, and the teller suggested it should be certified, and went to much trouble to explain what certification meant, but finally getting exasperated with the man's foolishness said he wouldn't cash any check for him, certified or not. He then went to teller number two, who explained the procedure, and finally went away apparently satisfied.

Later he returned triumphant, not one, but with two $4,100 checks certified, and marching up to teller number one had him cash one, taking the other to teller number two. Having had long talks with him before, both tellers recognized him, and with no reason to suspect the genuineness of check or certification, each teller cashed one of the two checks. It was not discovered that anything was wrong until the checks reached the certifying bank, which found that the account never had any such sum.

On investigation it was found that this man had opened small accounts that day, and the two small checks certified; but the enquiry got no further until the checks were examined by experts, who discovered that disappearing ink had been used for the original amounts. When these faded away it was quite easy for him to fill in larger amounts, with the results already recounted.

At another bank a $3,000 check was paid in the same way, having been raised after the original writing had disappeared. The simplicity of the method is causing considerable trouble, because no clues have been left, and it has since been found that no man of the name given resides at the address he gave when opening the account.

Unless he re-commences operations it is felt that there is little chance of getting the criminal. A suggestion was made that it would be unlikely for him to visit some other city, such as Toronto, and to work the plan there.

It was remarked that there may be an immense demand on the part of the general public for such useful disappearing ink. Apparently it is not on regular sale, but it is understood that it was much used during the war by the intelligence departments of the different armies, which might still have some.

Clearing Sale Prices
ON ALL OUR HEADWEAR

In order to make room for Spring Merchandise we are offering very decided reductions in our

Ladies' Misses' & Children's Hats

This is a good opportunity to buy the Finest Goods at the Lowest Prices

W. E. LECH

Headquarters for Misses' and Children's Wear
366 GEORGE ST., 3rd DOOR FROM SIMCOE ST.

PEOPLE'S PULP MILL REGULAR GOLD MINE

TORONTO, Feb. 15.—Rumours have reached the Parliament Buildings that the pulp mill on the Bruton Township limits which the Province of Ontario acquired with the Central Ontario Hydro system, is earning $40,000 per month. This would work out to $480,000 per year, or more than the total cost of the limits and mill, which was about $400,000.

In his report, Auditor Clarkson recommended that the mill and limits should be sold.

It is understood that a Bill be presented to the Legislature at the present session, asking that the title to the Central Ontario system be put in the name of the municipalities. But with the pulp mill returning such a handsome profit, it is doubtful that any move to sell the limits will be made at this time.

MEMORIALS TO BRITISH MEMBERS OF PARLIAMENT.

Hoped Monuments to Those Who Fell in War Will Soon Be Completed.

(Associated Press.)

OTTAWA, Feb. 16.—During the present session of the Dominion Parliament it is hoped that memorials to members of the two Houses who fell in the Great War will have been completed. Work upon them is now in progress, and the imposing monument in stone to perpetuate the names of legislators who made the supreme sacrifice, is rapidly taking shape in St. Stephen's porch. This memorial, so placed that it will be seen by all who visit the Palace of Westminster, is to be supplemented, so far as members of the House of Commons are concerned, by another as unique form of commemoration in the debating chamber itself.

The monument, which records the losses of both Houses, is in the Gothic style, and is, therefore, in entire harmony with its surroundings. It has a central symbolical figure, flanked by two panels, on which are carved the names of the fallen—the members of the House of Lords on the left and those of the House of Commons on the right. At the foot of each appear the names of officials of the two Houses, six in all, who joined the fighting forces and gave their lives for their country. The legislators whose sacrifice is here commemorated number thirty-nine—twenty peers and nineteen members of the House of Commons. Their names are placed in the order in which they died on sea or land, and an inscription at the base of the central figure will pay fitting tribute to their heroism.

The memorial, executed in Caen stone, is erected against the arcading in St. Stephen's porch, beneath the great window, facing the steps leading down into Westminster Hall, and thus stands several feet distance from the entrance door.

At present the House of Commons itself is without a memorial of any kind, not even a painted window, and so the fact that the names of its nineteen members are to be emblazoned in the chamber marks a new departure. A series of enamelled heraldic shields, which will display the arms of the members, are being prepared, to be placed at regular intervals along the front of the gallery facing the Chair. Above each shield will be a plate bearing in gold letters the name of the fallen member, and though the public, excepting occupants of the Ladies' Gallery, will be unable to see the shields, these will always be in full view of members of the House.

MOTHER!

"California Syrup of Figs"
Child's Best Laxative

Accept "California Syrup of Figs" only—look for the name California on the package, then you are sure your child is having the best and most harmless physic for the little stomach, liver and bowels. Children love its fruity taste. Full directions on each bottle. You must say "California."

Wholesale Arrests
Canadians With Coughs

Halt! Who goes there? Someone with a cough. Pass friend! Stop cough! you are under arrest. Thousands of such arrests are being made every day in all parts of Canada. Too long have coughs and colds evaded justice and caused untold suffering to humanity, but at last they have been cornered and overpowered by Canada's famous cough detective—Buckley's Bronchitis Mixture. Did you ever hear of this wonderful remedy? Why, everybody is talking and writing about the great work it is doing in curing coughs, colds, bronchitis, asthma, etc.

The following is one of thousands of letters received:—"Kindly accept my sincere thanks for the benefit my wife derived by the use of one of your bottles of Bronchitis Mixture. For over thirteen years she has suffered acutely. After spending dollar after dollar upon various remedies, no relief was obtained. Hearing of your most marvelous remedy she decided to give it a trial and I am glad to say one bottle has made her well. You are at liberty to use my name and should be only too pleased to answer any inquiries. Sincerely yours, John Holmes, Yorkville Ave." The original of this letter may be seen at W. K. Buckley, Limited, 142 Mutual St., Toronto. Don't allow a cough or cold to linger with you. Away with it! Hail Buckley's Mixture and have cough arrested. This remedy never fails. On every bottle is a guarantee to refund the money if not satisfactory. Delays are dangerous. Order now from your Druggist 29

SOLD IN PETERBOROUGH BY BOND'S DRUG STORE CO., Corner George and Hunter Street, THE WARNE DRUG COMPANY AND ALL LIVE DRUGGISTS.

Radiator Wrecks
REPAIRED
AND NEW CORES SUPPLIED.
Get your Repairing done Now before the Spring Rush.
PETERBOROUGH AUTO RADIATOR REPAIR.
JAMES McGINNIS, Proprietor.
183 Simcoe Street, Next Montgomery House. Hours 8 to 6. Evenings at Montgomery's.

MEN! YOU CAN SAVE MONEY ON YOUR CLOTHES.
AT ROCKWELL'S. There's a Verdict. Men's and Boys' Suits, Overcoats, Trousers and Bloomers. ROCKWELL'S —Ye Upstairs Clothes Shoppe, 332 1-2 George Street, over T. S. White's Grocery store. mwf

Finest Cemetery Memorials

There is no better evidence of our standing in the trade than the fact of our having constantly increased our business. We have just closed one of the most successful years in our business career, and begin the New Year under the most favorable conditions. We solicit your orders with every assurance of giving you entire satisfaction.

Coughlin Monumental Works
216 Hunter Street, Peterborough

COAL

Cannel, smithing, steam and anthracite, all sizes in stock. Fresh egg by the case. Limited supply. Order immediately for prompt delivery.

The W. Scott Co., Ltd.
'Phone 264W.
124 Robinson Street - East City

Last Time To-Day

ALLEN

Matinee 2:15
Evening
6:45, 9:00

TRY TO GET IN

MARSHALL NEILAN'S MASTER-PIECE

"DINTY"

—With—

WESLEY (FRECKLES) BARRY
Even funnier than that. You will laugh your sides sore. Ha-Ha-Ho-Hoah-Ohah-Oahoa!

TRY TO GET IN

MATINEE—16c, 27c :: EVENING—22c, 32c, 42c

—TO-MORROW—

JAMES OLIVER CURWOOD'S

"ISOBEL" or "The Trail's End"

The greatest Curwood story of them all! An Epic of the Northland! A Romance that will be enjoyed by every MAN, WOMAN and CHILD who SEE IT.

—ADDED ATTRACTION—

SMILING BILL PARSONS in "POOR INNOCENT"

MATINEE: 11c, 22c EVENING: 16c, 22c, 32c

SPORTING NEWS, VIEWS AND GOSSIP

INSIDE STORY OF WILDE-HERMAN FIGHT IS TOLD FOR FIRST TIME

HERMAN OVER THE STIPULATED WEIGHT, BUT WILDE FOUGHT TO AVOID DISAPPOINTING CROWD AND CAUSING RIOT.

BRITISH SPORT NOTES

By HUGH DRYDEN
(Staff Correspondent Cross-Atlantic Newspaper Service.)

LONDON, Feb. 16. — Since the great little Jimmy Wilde went down before Pete Herman the air has been full of explanations, insinuations and recriminations. Pete is back home and has told you all about it; but Wilde's views, and those of his backers, are worth retailing at some length. This is what a somewhat battered and chastened Jimmy said the morning after:

"It was a fine fight and I think I gave the spectators a run for their money. Herman fought in a very clean manner and I have no complaints with regard to that. He was very strong and he managed to catch me. That is all I can tell you.

"Boxers cannot always expect to be successful. I must say, however, that had Herman made 118 pounds ringside things might have been different.

"I do not intend to retire yet."

Teddy Lewis, Wilde's manager, supplements his remarks with the following:

"Our articles called for a match at ringside and I could not understand why the American should want to weigh himself at 2 o'clock in the day.

"Our end of the purse was deposited with the 'Sporting Life," and all Jimmy had to do was to weigh in, get into the ring and wait for his opponent. When it was found that Herman was over the stipulated weigh, I put the matter before the editor of that paper, who stated that he would pay me this morning even if there was no fight, as I had complied with the conditions of the match.

"I stood firm against Wilde boxing, but, under pressure from the promoters, I consented to let Jimmy decide for himself.

"Wilde was visited in his dressing-room by Mr. Pollock and other prominent people, who explained to him what the result would be if he refused to box. Royalty was present and if the crowd did not see what it had paid for the result would have been a riot, which would certainly have proved the death-knell of big boxing matches in this country.

"'Jimmy thereupon gave way, but I put it to the promoters that Wilde's purse should be increased.

"'How can I do that?' asked Mr. Welch.

"'By deducting it from the other man, who has broken the contract,' I retorted.

"'I cannot do that as he has already been paid,' was the response, so there the matter ended.

"I think we have been caught by American smartness over the weight question."

"J. M. D.," the sagacious boxing editor of the "Evening News," has this to say:

"Since he came under the arc lamps of the boxing arena in 1913, Jimmy Wilde has been performing apparently superhuman feats with an ease and aplomb which have been more than astonishing. In scarcely twelve days over seven years he has fought fifty-six serious battles in the ring—he has even conquered two men in one night—and has only been beaten twice, Thursday night's unfortunate encounter included.

"In the face of this more than remarkable record of achievement it is not to be wondered at that the unexpected defeat of Wilde by Herman cast quite a gloom over the sporting haunts of London. Even the women expressed their sympathy for the great little man who had once again attempted the apparently impossible and had failed at last.

"It is an undoubted fact that in none of the fights has Wilde ever exceeded 108 pounds in weight; on Thursday night he was only 104 pounds, and was, therefore, giving his opponent 15½ pounds at the very least.

"When in the Army, Wilde never refused to tackle anyone, no matter what his size. He has even been known to don the gloves with a man as big as Bombardier Billy Wells and to put him to shame. Superman is a word I positively detest, but if there is any reasonable meaning in it at all then Wilde is undoubtedly a superman at boxing.

"Wilde comes out of Thursday night's encounter with more honors than may be visible to the inexperienced eye. He took chances—enormous chances—like the gallant and daring little sportsman he is, and he paid the penalty of rashness. There had to be a fight if there wasn't to be a riot, so he never stopped to count the cost, but stepped into the ring as fearless and as proud as a game-cock.

"There is one thing about the match which the British boxing public cannot understand and about which some explanation is certainly needed. That is the weighing-in.

"Wilde's contract with Herman called upon the latter to do 118 pounds at the ringside. He didn't, but preferred to do it at two o'clock in the afternoon. This was said to have been for the purpose of putting himself right with the American boxing authorities, who now insist that the weighing shall be done eight hours in advance of the match.

"Wilde had no objection to the double weighing provided Herman did 118 pounds on the later occasion. Whether the American gave his word to that effect I do not know, but 118 pounds at the ringside were the terms of the contract, and having got down to the weight ten hours previously, he could have kept down to it. Why didn't he? It was not an impossible, if a trying job. In plain blunt English, Herman did not abide by the terms of his contract, although he conclusively proved at two o'clock in the afternoon that he was capable of doing so.

"Even if Herman had come to weight at the ringside I do not think Wilde would have won, but he would certainly have had a much better chance; for Herman would not have been nearly so strong or so spry. By giving way wherever he was asked, Wilde beat himself, in a sense.

'No doubt Herman on his return to his own country will claim the bantam-weight championship of the world because of his defeat of Wilde. If he does not, why did he take so much trouble to fulfil the weighing-in conditions set down for championships by the International Boxing Union and the American Boxing Commission? The views of the latter body will make interesting reading when they are available."

For the Anglo-American 6-meter yacht race next August preparations are well under way in England and ten yachts are already on the stocks. In addition to these, there are at least two or three other owners contemplating building, so that considerable interest will attach to the eliminating trial race which will precede the actual contests.

There will be two main divisions of the 6-meter class, the Clyde and the Solent, and those northern owners who decide upon entering their boats for the international races will come south in July for the trials.

No matter what the result of the races next August may be, the 1922 series of races will take place in America, and those owners who decide to compete in America will have to build boats in conformity with the American rule of rating. Thus the Americans will compete here next August under our rules and in America our men will sail under the American rule.

The general outlook for the season's racing is excellent. Some well-known pre-war racing craft, which were abroad last year, owned by foreign yachtsmen, have returned to this country, and it all which are expected to be put in commission do come out we shall have double the number of big vessels racing at our principal regattas as compared with last season.

"BOB" HICKS PUT A SIX END OVER BUCHANAN IN MANCHESTER GAME

WON BY SCORE OF 41 TO 12 IN A 21 END GAME—WAS ALSO MENTIONED BY "THE MANCHESTER GUARDIAN" FOR HIS DEFEAT OF D. MARTIN, OF LEEDS, BY 14-13.

The most interesting game in the match played Manchester between the Canadian curlers and six Yorkshire rinks was that between the Leeds and Ontario rinks skipped respectively by Dr. Martin and Robert Hicks of Peterboro The game was of three hour duration says the Manchester Guardian, and at the end of the first hour only four singles had been scored, which were evenly divided. After two hours play the scors were still level at 5-5 and the Canadians won by one shot in the last end by the score of 14 to 13. The aggregate score in this match was Canadians 108 and Yorkshire 57.

The Guardian also mentions Mr. Hicks of the Peterboro club in its account of the test match between six rinks of the First English Province of the Royal Caledonian Curling Club and the Canadians which was won by the latter with the aggregate score of 151 to 101. "R. Hicks' rink registered 41 shots against F B. Buchanan of Belle Vue who scored 12. Hicks got a six at the twentieth end. When the Canadians skip was about to send his last stone Buchanan's team had one in, but Mr. Hicks played a perfect shot, put out the winner, and left his side in with the half dozen."

Royally Welcomed.

In a recent letter to a member of the Examiner's staff Mr. Hicks wrote: "The hospitality and welcome of the people here (England) and in Scotland excels everything that one could have dreamed of, and is ample proof that our Canadian contingents have blazed at trail for us to the hearts of these Scotch and English people, who are seen at their best in their home land. This had been the busiest time of my life We have been on the ice from seven to ten hours each day. As yet I have not seen much of this country but will after February 5th when the curling is over. We lost the first test match to Scotland by 19 shots and won the second one here (Manchester) by fifty shots. I lost my first game here on Monday by six shots against Buchanan who won in the international and strange to say I drew him in the test match yesterday on the same shet of ice."

GOOD CURLING ICE HERE BUT LADIES' TANKARD DELAYED.

Secreatry Pearcy Apparently Misguided By Conditions in Toronto.

Peterborough curlers take more or less sardonic sa..sfaction out of the predicament of the executive of the Ontario Curling Association, who, after postponing the Tankard and the District Cup games, have called in the Tankard group winners to play today.

At the annual meeting last year George Giroux submitted a resolution to the effect that the big league curling events be played down to the fours outside of Toronto. Too often have the group winners been forced to play on wet and slushy ice in Toronto, under conditions which militate against scientific curling. At the same time, Peterborough, Barrie, and other clubs had good ice, and could have handled the finals easily. However, Toronto not only gets the finals and the semi-finals, but even the eights and sixteens—in fact, two days' play, while the other cities of the Province have to be content with the group games.

Peterborough curlers contend that the Tankard and District Cup series should be reduced to the fours or the eights outside of Toronto, where the final games could be staged, if Toronto must have the deciding games played in their midst. There is no denying that Toronto is a central point for the clubs of the Province, but it is also held that the Tankard group winners of Eastern Ontario, for example, should have the privilege of playing off in Peterborough, Kingston, Lindsay, Oshawa, or some other city. The Northern and Western group could do likewise with the final games staged in Toronto.

On the other hand, it is believed that the interest in curling would be greatly stimulated if the Tankard games, even to the finals, could be played in different towns from year to year instead of in Toronto. This proposal will not down, and will likely be brought up again at the next annual meeting.

The Ladies 'Tankard.

G. S. Pearcy, secretary of the Ontario Curling Association, has announced through the Toronto papers that the Ladies' Tankard, which is to be played in Peterborough this year, will be called as soon as there is good ice. The clubs have been notified to be ready for a call on short notice. If Mr. Pearcy could have seen the six scheduled games under way at the Charlotte Street Rink last night, he would not only have issued immediate instructions to the Ladies' Tankard clubs, but might have been inclined to switch the men's Tankard games to the Lift Lock City.

The six clubs who will play off for the Ladies' Tankard are Kingston, Peterborough, Toronto Granites, Toronto Queen City, Collingwood, and Toronto.

BARNES APPEARS FOR TRIAL.

In Connection with the Death of Wm. Rossiter on the Highway.

BRAMPTON, Feb. 15. — Henry Barnes, who is charged with manslaughter in connection with the death of William Rossitier, who died from injuries received in an automobie accident on the Hamilton highway last September, will appear for trial on Tuesday, according to a statement by his counsel, A. C. Kingstone, of St. Catharines.

GRAND OPERA HOUSE, Matinee & Night, Saturday, February 19
THE MOST TALKED ABOUT MUSICAL COMEDY

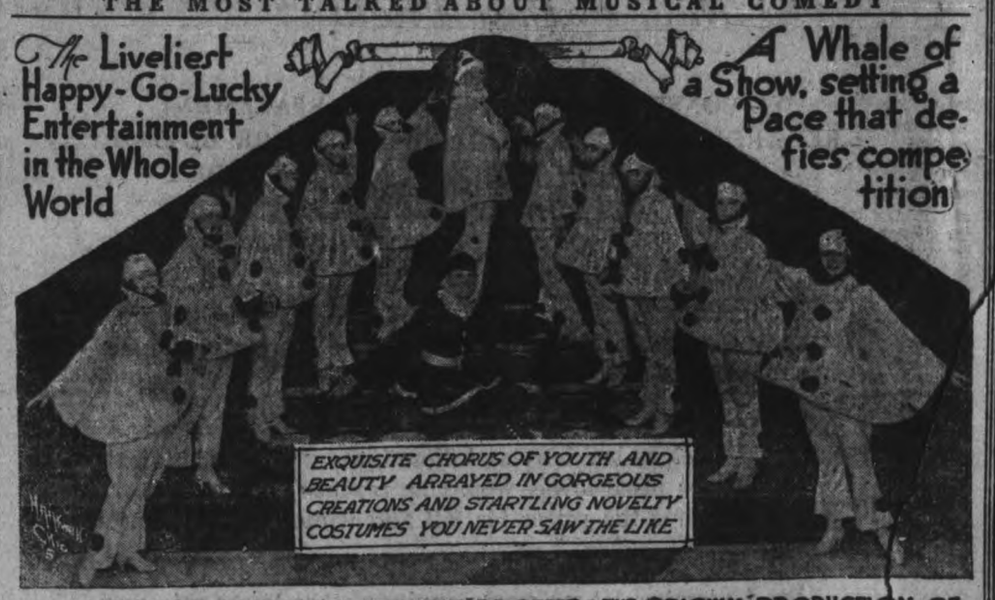

THE McGREGOR COMPANY INC. POLITELY PROFFERS THE ORIGINAL PRODUCTION OF

"DARDANELLA"

SPECIAL DARDANELLA JAZZY JAMBOREE AUGMENTED ORCHESTRA NEW & NOVEL
PRICES—Mat. 50c-75c-$1.00. Eve. 50c-75c-$1.00-$1.50. Seats on Sale To-morrow

NOW GRAND Trans-Canada Theatres, Ltd. SHOWING
SPECIAL RETURN ENGAGEMENT
THE STAGES BIGGEST MELODRAMATIC SENSATION
THE WHIP
NOW THE WORLDS MOST GIGANTIC THRILL PLAY
ORIGINAL MUSIC SCORE REALISTIC STAGE EFFECTS

PRICES--Eve. 25-35-50c. Mat. Daily 15-25c Seats Now Selling

GRAND OPERA HOUSE MONDAY, FEB. 21
THE PEER OF ALL COLOURED SHOWS
A Lavish Production. Minstrel Monopoly

HERBERT'S GREATER MINSTRELS
40 Singers-Dancers-Comedians-40
Georgeous First Part. Excellect Olio.
Funny Afterpiece. Free Street Parade at Noon. Seats at Box Office.
Prices 25c to $1.50

GRAND OPERA HOUSE
RETURN ENGAGEMENT
BY POPULAR REQUEST
OF THE ORIGINAL
WINNIPEG KIDDIES
WORLD'S GREATEST JUVENILE SHOW
COMING DIRECT FROM TORONTO AND MONTREAL
1 DAY, WED. FEB. 23
FINAL APPEARANCE HERE PRIOR TO THEIR NEW TOUR OF THE CANADIAN AND AMERICAN WEST.
The Montreal Herald said: "A more versatile and clever company of entertainers has not been in Montreal in recent times than The Winnipeg Kiddies at His Majesty's."
NIGHT, 8.30 ..... 25c, 50c, 75c, $1.00, $1.50
SEAT SALE BEGINS ON MONDAY.
SPECIAL CHILDREN'S MATINEE AT 4.15 (Unreserved)
—CHILDREN 25c—ADULTS 75c—

EMPIRE
Mat. 2.30—Eve. 7.15 & 8.30
TO-DAY ONLY
Elaine Hammerstein
—IN—
"The Point of View"
EPISODE 10 "The Lost City" | PATHE NEWS | MONKEY COMEDY
Thursday—Friday—Saturday
SPECIAL PROGRAMME
Jack London's "BURNING DAYLIGHT"
and the Greatest 2-Reel Feature Ever Made
"A Dream of Fair Women"
Adapted from Tennyson's Poem and Featuring the Winners of the "Fame and Fortune Contest
NO ADVANCE IN PRICES
MATINEE 11 & 22c EVENING 16c & 32c

The New REGENT THEATRE Hunter St. East
"Coziest Spot in the City"
— TO-DAY —
Last Opportunity to see the Famous British Made Film
ALF'S BUTTON
Matinee 2.15, 10c. and 20c. War Tax 1c.
Children's Matinee 4:15, 10c. War Tax Extra
Evening, All Seats 25c. War Tax Extra
FOR THURSDAY
The Wm. Fox Star Buck Jones in "Firebrand Trevison"
LARRY SEMON in "THE STAGE HAND"
Snub Pollard in "Start the Show." Pathe Review
EDDIE POLO in "The Vunish ng Dagger"
Special Matinee for Children Saturday
POPULAR PRICES:
Matinees 10 and 20c. Evenings 15 and 25c. War Tax Extra

A few of the Dardanella Chorus, Matinee and Night, Grand, Saturday, Feb. 19.

Clergy and Laity Honour The Rev. Father Phelan

(Continued from Page 1)

by the jubilarian, a slight departure from the custom in which the benediction is usually pronounced, by Bishop O'Brien. To-day, however, was Father Phelan's, and every person in the crowded cathedral, from the Bishop to the last school boy, offered their prayers in a spirit of praise and thanksgiving that this native son of Peterborough had achieved the distinction and privilege of celebrating his silver jubilee in the priesthood, and had borne a full share in the public affairs of the city.

At the conclusion of the mass and before the singing of the recessional hymn, "Holy God We Praise Thy Name," the clergy of the diocese and the congregation of the Cathedral presented Father Phelan with separate addresses, and as tangible tokens of their esteem, two offerings of money.

As further evidence of the general public's good will and good wishes for Father Phelan, the People's chimes in St. John's church were played by Mr. R. J. Devey for twenty minutes during the service.

The sermon was preached by Rev. Nicholas Roche, C.S.B., of Toronto.

The Clergy's Address.

The following address from the clergy was read bp Rev. F. J O'Sullivan, Rev. Mr. McGuire of Douro, making the presentation of a purse of gold from the priests of the diocese:

To the Reverend Charles Joseph Phelan, Rector of St. Peter's Cathedral, Peterborough, Ontario:

Reverend and Dear Father,—Today you are returning thanks to God, as is right and proper, for the inestimable privilege of having been spared to serve Him in the holy Priesthood for a quarter of a century; and we, your brother priests of the Diocese of Peterborough, beg leave to join with you in this solemn act of thanksgiving.

Occasions such as this impress upon us the shortness of human life. To those of your confreres who were your companions in college days, back in the early nineties, it seems but yesterday since you carried off the laurels in the athletic contests on the campus, or raised your voice in praise to God in the choir of old St. Basil's. The years between have slipped quickly by; but in them, with labor and fidelity, you have cast the good seed and to-day they come back to you with joyfulness, carrying their sheaves.

Twenty-five years ago you were raised to the dignity of the Priesthood by the late Rt. Rev. R. A. O'Connor of holy memory in this very Cathedral wherein you were made a child of God at baptism, where you received your first communion and the sacrament of confirmation, and over which you now preside as rector. Stepping stones to your present position, to which you were appointed six years ago by His Lordship Bishop O'Brien, where a year's curacy in Trout Creek, four years in Lindsay, a parish that never forgets its curates, but in the long line of which you hold a foremost place in the affections of that grateful people, and lastly, thirteen years' faithful labor as pastor of Young's Point and Lakefield.

Your life-long acquaintance with your people, and your intimate knowledge of conditions as they exist in your native city, have given you special opportunities to exercise a faithful ministry. In the pastoral office, you have been most vigilant. You can truly say, "I know mine, and mine know me." To you may well be applied the saying, "Happy is the priest the threshold of whose door is worn by the footsteps of his people." Your kind and solicitous attention to the sick, your charity to the poor, and your sympathetic interest in all who are in trouble, have made your name a household one in this city, and have given an added unction to the words that you have addressed to your congregation from the pulpit or to your penitents in the holy tribunal, to soften the heart of the sinner, to dispel the darkness and doubt of the faltering or to reanimate to the courage of the weary wayfarer in the journey of life. "Religion, pure and unspotted, with God and the Father is this," says St. James, "to visit the fatherless and the widows in their tribulation, and to keep one's self undefiled from the world." Judged by this high standard, we may truly say of you, Reverend Father, that you have stood the test.

Your curates, who have labored with you in that trying intimacy that your mutual relationship involves, all have for you a kindly regard. Your relations with your brother priests have always been most cordial; and while your retiring disposition, coupled with the onerous duties of your office, has prevented you from frequently enjoying their hospitality, yet they have always found a kindly welcome at the rectory.

In you the community of St. Joseph has always had a true and sympathetic friend, who was ever ready, even at the cost of sacrifice, to afford to the Sisters the consolations and helps of that religion, which is everything to them in their life of self-abnegation.

The bright silver rays of the noon-day sun of your priestly life give promise of a golden sunset. May your warm hand-clasp long be felt and your cheery salute long be heard to brighten the lives of your people in the darksome years through which we are passing. May the Great High Priest long spare you to hold Him aloft in sacrifice and to dispense His mysteries of mercy to the flock committed to your care.

In conclusion, we ask you, Reverend Father, to accept this purse as an earnest of these good wishes, as a slight token of our fraternal affection for you, and as a mark of the esteem in which you are held by your brother priests of the Diocese of Peterborough.

Signed on behalf of the clergy.

From the Laity.

Mr. V. J. McElderry read the address from the parishioners of St. Peter's and Mr. John Corker, senior, presented Father Phelan with a substantial cheque.

To the Reverend Charles Joseph Phelan, Rector of Saint Peter's Cathedral:

Reverend and Dear Father Phelan: It is with sentiments of pleasure and affection that your parishioners are assembled to offer you their felicitations on this your Silver Jubilee. We rejoice with you in the long period of your life entirely devoted to the service of God, and we join with the clergy and yourself in thankfulness for the blessings which have been yours during those years.

It is particularly fitting that we, your parishioners, should voice our pleasure and appreciation on this happy occasion, because the richness of grace and character with which you have been endowed has redounded to the spiritual advantage of us all. For in addition to the ministration of your sacerdotal faculties and unfailing consideration for all who come within your influence. We, therefore, desire to manifest that sense of honour and reverence which we cherish in our hearts for you who have devoted yourself so unsparingly to our eternal welfare. Indeed, your interest in all charitable and humane enterprises has earned you the respect and honor of all classes of citizens. You have been blessed with a broad and profound charity transcending the mere love of humanity and eminating from the love of God, but finding expression in those friendly offices to suffering and troubled human nature which have brightened the path of many a wayfarer and helped him to tred more surely the rough road of duty. The exercise of your priestly functions has ever been accompanied by charity, benevolence and sympathy for mankind of every description and wherever you have gone the blessings of peace and harmony prevailed.

We recall with pride that your pious boyhood and youth was spent in Peterborough and that your ordination took place in Saint Peter's Cathedral, but we do not forget that the parishes of North Bay, Lindsay and Lakefild have also received the benefit of those same sincere priestly services which St. Peter's parish has enjoyed during the past six years, and we feel that those parishes join with us today in thankfulness to you for those invaluable ministrations rendered by you without thought of thanks and in wishing you many happy years in the exercise of your sacred calling.

Signed at the City of Peterborough, in the Diocese of Peterborough, this sixteenth day of February, 1921, on behalf of the members of Saint Peter's Parish.

Father Phelan.

In his deeply grateful acknowledgment of the addresses and gifts from the priests and people Father Phelan said that he was glad to know of the good feelings that existed in Peterborough between the Catholic people and their fellow citizens of other churches. It was evidence that a feeling of charity prevailed.

Father Phelan said he appreciated the presence of so many citizens who were not Catholics. Whatever work he had accomplished was due, he said, to the co-operation of the people. "I'd be cold and ungrateful if I ever could forget the kindness of the parishioners of St. Peter's and of the citizens of Peterborough as a whole. I wish to thank you in all sincerity and I only wish that I was the ideal you have pictured in your addresses."

The Assisting Priests.

The priests who were present were: Rev. Father Cantillon, Master of Ceremonies, Dean Kelly of Trout Creek, Fathers Cline, Coughlin, C.S.S.R., Roche and McCann, of Toronto, Father Minehan of Dixie, Father Flanagan, of Uptergrove, Father Carberry, of Ottawa, Father Carson, Picton, Fathers McGuire, Power, O'Brien, Garvey, Guiry, Costello and Doyle of the city, Father Corkery of Cobourg, Father P. J. Kelly of Victoria Road, Father J. M. Fraser of the Chinese Missions, Father McAuley of Ennismore, Father Ferguson of Warkworth, Father Meagher of Lakefield, Father O'Brien of Lindsay, Father McGuire of Douro, Father Pageau, of Toronto, Father O'Sullivan, Port Hope, Father McFadden, Parry Sound, Father Galvin, Downeyville and Father Bretherton, Hastings. Father Phelan has also received over a hundred letters from the United Staes and Canada from clergymen unable to be present.

The choir rendered Wiegand's Mass very effctively, Miss M. Doherty acting as organist in her usual efficient manner. Solos were rendered by Misses Florence Leahy, G. Clancy, A. Simons, A. Gallagher and Mr. J. Minicolo, leader, K. Picard and J. Fitzpatrick.

The offertory was sung by Mr. J. Minicola and J. Picard and the Misses G. Clancy and N. Simons.

RETROSPECTION.

(Twenty-five Years in the Priesthood.)

Thy people
United in proud joyous acclaim,
To honor our Father in Heaven
For the deeds thou hast wrought in His name.

Twenty-five bright golden years in the priesthood—
Years hallowed with toil for the King—
The incense of lofty achievements
To-day to His altar you bring.

Twenty-five years in the vineyard—what marvels
Are wrought when the Lord's helping hand;
Leads His servant 'mong fountains of graces,
Ever nearing the bright Promised Land.

For the young and the old thou hast labored,
All knew of thy fatherly love—
The soul passing hence to its Maker—
The spirit just sent from above.

Twenty-five years—why 'tis simply a symbol
The passing of time to record,
For lives are not measured by years
But by deeds in the sight of the Lord.

And years may be lengthened to cycles,
Or fleeting as shadows that pass
When the Spring winds chase over the meadows
And kiss off the dew on the grass.

And we pray that this life which we honor—
This life which we knew in its prime—
May long be the joy of thy people
And tenderly dealt with by time.

FINANCIAL AND MARKETS

WALL STREET.

NEW YORK, Feb. 16. —Resumption of yesterday's selling movement in Reading shares imparted further irregularity to the stock market at the outset of to-day's trading. Reading Common lost a large fraction and First Preferred fell two points. Other backward features included American Linseed at a decline of 2 1-2 and American Car and Baldwin Locomotive which forfeited one point each. Strong features embraced American International, General Asphalt, General Electric and Wells Fargo Express.

Price movements bcame more conflicting during the morning, most of the leaders recording further declines, while obscure specialties improved. There was further selling of Baldwin, based on the annual report and Allied Chemical lost 3 1-2 points, presumably as a result of the company's proposed financing. Independent Steels, European Oils and Motor Specialties forfeited one to 2 1-2 points. Strength was shown, however, by General Asphalt preferred, Harvester, Remington Typewriter and Industrial Alcohol. Rails, especially Norfolk and Western, New Orleans, Texas and Mexico and Delaware, Lackawanna and Western were substantially higher. The money market showed no changes, call loans opening at seven per cent.

CHICAGO GRAIN`

CHICAGO, Feb. 16.—Profit taking by holders together with lack of support led to sharp down turns to-day in the price of wheat. Moreover bears made much of advices purporting to show that as yet actual damage from green bug pest was small. The market rallied suddenly on account of a despatch from Paris, Texas, saying the Country was alive with green bugs, but the purchasing power soon gave out again. Opening prices which ranged from 1-2 to 3 1-4 lower with March 1.72 to 1.73 and May 1.62 3-4 to 1.64 1-2 were followed by a quick rally and then by a renewal of weakness.

Corn Sympathized with the wheat declines but displayed considerable resisting capacity. After opening unchanged to 1-18 lower, including May at 71 3-4 to 72 3-4, the market fluctuated mostly within the initial limits.

Oats paralleled the action of Corn starting 1-4 to 7-8 off, May 46 1-4 to 46 7-8 and holding to about that range. Provisions were easy in line with hogs and grain.

CHICAGO PRODUCE.

CHICAGO, Feb. 16.—Butter higher, creamery 45 1-2. Eggs higher, receipts 12,317 cases, at Mark, cases included 30 to 31.

FOREIGN EXCHANGE

NEW YORK, Feb. 16. — Sterling Exchange firm. Demand 3.91 3-4. Canadian dollars 12 3-4 per cent. discount.

TORONTO

TORONTO, Feb. 16. — Slight weaknes developed in a number of issues in dull trading of the Toronto Stock Exchange this morning but at the end of the morning gains and losses were about evenly divided although changes for the most part were fractional. Canada steamships was the only really strong issue, the rally sending this stock up 1 1-4 points to 37 3-4 after its weak closing at 36 1-2 last night. Dome sold at 18.50, an advance of fifty cents share. Abitibi, Brazilian and Spanish River Comprised the weakest features of the list

MONTREAL.

MONTREAL, Feb. 16.—The local Stock Exchange did nothing startling during the early trading this morning and only five of the important issues appeared at all Abitibi closed yesterdap afternoon at 49 1-2 and sold this morning at 48 7-8. Brazilian strength ened a point over night to 34 1-2 while Brompton weakened three quarters of a point to 51. Laurentide was unchanged at 90. Spanish River was fractionally weaker at 79 1-4.

LIVESTOCK MARKET

TORONTO, Feb. 16.—Cattle receipts were medium and trade slow. Choice butcher steers $9 to $10; butcher cows, medium $5 to $7; calves $14 to $15.50; lambs $11 to $12; hogs fed and watered selects $13.75 to $14.25.

BLIZZARD HITS MANITOBA; CUTS COMMUNICATION

TELEGRAPH SERVICE WITH WEST DEMORALIZED, TRAINS DELAYED AND STREET CARS TIED UP.

(Canadian Press)

WINNIPEG, Feb. 16.—Manitoba this morning was in the grip of the worst blizzard experienced this winter. High northwest winds accompanied by snow caused a tie up of the street car service in Winnipeg during the early hours. Telegraph communication with all points west is completely demoralized while railroads report considerable delay to incoming trains.

NEW INSURANCE ACT TO BE INTRODUCED

WILL AFFECT UNITED STATES COMPANIES OPERATING IN ONTARIO.

(Canadian Press)

TORONTO, Feb. 16.—H. P Hill, of Ottawa is to introduce a bill in the Legislature which will have far reaching effects on the United States insurance company's doing business in Ontario. At the present time beneficiaries under policies with United States companies have to pay taxes on the amount of the policy in the States and are also subject to payment on succession duties in Ontario. The bill to be introduced by the member for Ottawa will provide that every United States Company must print on its form of application for any policy a summary of the ordinance under which the tax is collectable in the States.

GOLDSMITH'S HALL.
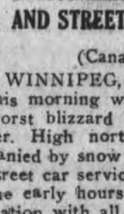
QUALITY DIAMONDS
Wedding Rings
Wedding Gifts
Marriage Licenses
F. R. CLARKE
170 CHARLOTTE ST.

FILM PROVIDES A REAL THRILL

"WHIP" TO BE REPEATED AT THE GRAND TO-NIGHT.

"The Whip," with its powerful gripping scenes, and tense situations, was presented yesterday afternoon and night at the Grand, and will be shown again to-night and to-morrow afternoon and evening.

The plot centres around the beautiful racehorse called "The Whip," which has been scheduled as a winner for the big handicap. Enemies of the horse's owner, a pair of crooks, and a bookmaker, make the plot interesting, with all manner of villainy in their attempts to kill the racer. Of course they are finally frustrated in the accomplishment of their fiendish designs, at the last moment the jockey is held by a police warrant, and Diana Beverley, the owner's young daughter, rides the horse to the winning post. There is a love story in the picture, which also winds up in the conventional way, as all good stories and pictures do.

The immense train wreck provides a thrill for the fans, and a fox hunting scene, a horse show and a race course, provide entertainment for animal lovers. The cast of actors is most ably portrayed, the leading characters being Diana Beverley, her lover, Hubert Brancaster, Mrs. D'Aquila, Baron Sartoris and Harry Anson, the jockey. The stage effects are also most elaborate and realistic and the entire production is well worth the expenditure of an hour or so.

LADIES' CURLING.

Mrs. Sanderson's and Mrs. Hill's rinks played in the Gibson trophy games at the Curling Rink this morning. Mrs. Sanderson secured 18 points and Mrs. Hill 1. Mrs. Eastwood defeated Miss Davidson 5 to 4.

G.W.V.A. FOOTBALL TEAM MEETING.

All players and members interested in the G.W.V.A. football team are respectfully requested to attend a special meeting in the G.W.V.A. Rooms on Friday evening, February 18th, at 8 o'clock sharp.

NO PRISON LABOR COMPETITION NOW

PREMIER DRURY TAKES DEFINITE STAND REGARDING MATTER.

(Canadian Press)

TORONTO, Feb. 16.—Premier Drury to-day took a definite stand that products made by free government labor should not be placed on the market in competition with products made by private concerns. This was made clear when he received a deputation from the Canadian National Clay Products Association who protested against the Government selling bricks made by free labor at the Mimico brick yard. W. W. Dunlop, inspector of prisons, said the government could use all bricks made by free labor.

STOPS TALKING.

WAUKEGAN, Ill., Feb. 16.—Miriam Rubin eight years old, suddenly stopped talking after she had chatted continuously for eleven days.

AUSTRALIA WINS IN FOURTH MATCH

GREGORY AND RYDER SCORED NECESSARY 120 RUNS TO-DAY.

(Canadian Press.)

MELBOURNE, Australia, Feb. 16. —Australia won the fourth cricket test match from England by eight wickets. Ryder and Gregory, the overnight not-outs, scored the 120 runs required to give Australia the match to-day.

"Y" BOYS VICTORS BY SCORE OF 2-1

The Young Men's Club of the Y.M.C.A. clashed with the All Saint's hockey team last night and came out on the long end of a score of 2-1. Both teams hit a fast pace and to pick the stars would have been difficult as everyone from the goal minders out played a sterling game.

The game opened fast with both teams hitting a dizzy clip. The play was about even, end to end rushes predominating, until Hardill broke away with a long rush and scored the first goal for the "Y" aggregation. A few minutes later LeBarr evened it up and it remained that way until half-time. After a few minutes play in the second period Thorndyke pushed the "Y" ahead, scoring on a close-in shot. All Saints tried hard to even it up but Bergoine was unbeatable.

Mr. F. Le Barr handled the bell to the satisfaction of both teams The line-up was as follows:—

Young Men.

Goal, Bergoine; r. defence Hardill; l defence, Miller; r. wing, Thorndyke; l. wing, Hensley; centre, Hopkins; Subs—Warde, Sturgeon, Doughty

All Saints.

Goal, Whitlow; r. defence, LeBarr; r. defence. Murdoff; r. wing, C. Parrington, l. wing, Turner; centre, Parrington; Sub. O'Connor.

HOCKEY

The Bankers will likely use Laurence Soden in their game against the C.G.E. Tool-room to-night; otherwise the line-ups of the four teams will be as usual. De Laval had a good workout at the Rink last night in preparation for their battle with Hamilton's, and will go on the ice confident that they have an even chance to beat the Westerners, and thus boost their chances of winning the second half of the schedule.

Ice prospects for to-night's games are not the best, and this adds to the uncertainty of the outcome.

The C.G.E.-Bankers game will be called at eight o'clock, with Waghorne handling the bell.

Fans having the interest of the players in mind, will not smoke in the rink to-night.

HOCKEY RESULTS

ONTARIO HOCKEY ASSOCIATION

Senior.

Univ. of Toronto 7, Argonauts 2.

Intermediate.

Niagara Falls 5, Kitchener 0.

Junior.

De la Salle 5, Ham. Beavers 3.
Stratford Midgets 16, Seaforth 2.

JACK ROBINSON WON FIRST IN THE PLAY-OFF.

Last night, in the weekly play-off at the Water Street Alleys, Jack Robinson took first place with the score of 673. Joe Marsden was second with 611, and Arrowsmith third with 606.

BOWLING NEWS.

Very exciting games will take place at the Water Street Alleys to-night between two picked team from the Post Office staff, and great excitement is sure to take place, as both teams are confident of winning.

AT THE EMPIRE

NATION'S PRETTIEST GIRLS IN PICTURE.

Winners of Nation-wide Contest Portray Leading Roles in "A Dream of Fair Women."

Five of "the most beautiful girls in America" portray the leading roles in "A Dream of Fair Women," the "fame and fortune" contest picture which opens at three days' showing at the Empire Theatre on Thursday.

At least that is the opinion of the judges who selected them from nearly 100,000 aspirants for the privilege of being given an opportunity to be starred on th e screen.

The judges, who include Mary Pickford, Mme. Petrova, Maurice Tourneur, Thomas H. Ince, James Montgomery Flagg, Howard Chandler Christy and Cecil De Mille, after much debate and considerable hard labor, selected 25 girls, who had submitted their photographs, to come to New York to be given the usual tests, to ascertain their talents, ability and value.

Following this the five girls, Blanche McGarity, Virginia Brown, Anita Booth and Anetha Getwell, were given the leading roles in "A Dream of Fair Women," which was directed by Wilfrid North in order not only to get the best picture obtainable, but to give the girls every opportunity to display their talents to the best advantage.

The young actresses impersonate various phases of human character, such as Idleness, Indulgence, Selfishness, Unhapiness and Idle Love.

To Eugene V. Brewster is due the credit for the contest, his idea being to obtain new talent for the screen. And producers realizing the demand for better stories and not greater stars are more and more getting away fom the "star" system.

SETTINGS ARE FILM FEATURES

Some of the most beautiful backgrounds and setting ever conceived for a photoplay production make "Isobel; or, The Trail's End," adapted from a famous novel by James Oliver Curwood, and directed by Edwin Carewe, one of the most talked of productions of recent months. This film drama, which opens a run at the Allen theater Thursday was taken in the Far North —in the land of perpetual ice and snow.

The exterior scenes are splendid examples of artistry by the modern cinematographer. Those in this production were chosen with an eye to charm and beauty, and the results will please the most hardened critic.

New effects in interior lighting make the interior scenes as dainty and tasteful as the exteriors. Reviewers of this masterpiece have declared its photography and lighting effects to be unsurpassed in the history of the film industry.

ST. PETER'S TEAM WON FROM LAKEFIELD

St. Peter's school hockey team, which has not bten defeated this year, won an exciting game from a Lakefield team at Brock street rink last evening, beating the villagers by 4 to 2 after a hard fought battle. The St. Peter's youngsters are playing very clever hockey.

TRYING TO IMPEACH THE BASEBALL JUDGE.

Proceedings Started in American House by Democratic Representative of Ohio.

WASHINGTON, Feb. 15. — Impeachment proceedings against Kenesaw Mountain Landis, Federal Judge of Chicago, were started in the House here by Rep. Welty, Democratic, Ohio.

Landis, Welty charged, is subject to impeachment because he has neglected the duties of his judgeship to become a national arbitrator for organized baseball. The holding of the two offices by Landis tends to nullify the proceedings against members of the Chicago White Sox and of the judgment of $240,000 obtained by the defunct Federal League against organized baseball for alleged violation of the anti-trust laws, the congressman claimed.

Welty's charges were referred without debate to the judiciary committee in accordance with the constitution.

"DARDANELLA"

"Dardanella," the McGregor Company's carnival of fun and beauty w be at the Grand on Saturday ne It is a whale of a show—setting pace that keeps it well in the lead the musical comedy handicap. principal charm is its exquisite cho us of youth and beauty arrayed gorgeous creations and "peppy' nov ties. It is a zippy aggregation stage baby vamps who can warb and dance with a zest that is a re joy to visualize.

"Dardadnella" is escribed as riotous feast of revelry and joy, wi giggle, a laugh or a scream eve minute."

HERBERT'S GREATER MINSTERLS COMIN

For the amusement public there is treat in store, that is a genuine no elty from the fact that the entire pe formance is given by genuine neg talent, and is of the very highest ord of minstrelsy, the company being co posed entirely of negro celebriti That is the Herbert Minstrels th will be at the Grand next Monda Feb. 21st.

Is it not evident to you that the is comedy, originality and music in t negro race given to them by natu and that they are full of hilarity, me riment, tuneful music, comedy a mother wit, and that their chief ch acteristic is dancing and music. T Herbert minstrels are a combinati of the old-time minstrel, with a sprin ling of the jazzy ones of to-day, co pled with all the alluring qualities a sure fire production, arranged the purpose of disturbing the gloo of the world. Its dominant featu or key note is laughter, and its po pose is to dispel or eliminate M Grouch from the face of the eart All the favorite negro funsters ha been gathered under the Herbert ba ner, to serve the purpose of insti ing pleasure to their patrons.

At noon on the principal streets w be given the most gorgeous minstr parade of all time, and the Great A ams with it. Be sure to see it.

WINNIPEG KIDDIES

Although the chief claim to fame the Original Winnipeg Kiddies is th they can create more laughter to t square inch (in a world that nee cheerfulness) than most other livi persons, they are not all or alwa comedians. One of the inspiring fe tures of their production is the m odious blending of childish voices. A though professional in every sense the word, they possess the naive si plicity of children that carries quaint charm. The Kiddies will bri their sensational new production the Grand on Wednesday.

NORTHLAND ROMANCE OFFERED HER

Film Drama, "Isobel; or, The Trai End,' is from Pen of Curwood.

One of the most successful fi dramas of the day, "Isobel; or T Trail's End," is to be the feature offe ing at the Allen Theatre on Thursd and will remain at that theatre f several days thereafter. Directed Edwin Carewe, adapted from a f mous story by James Oliver Curwo and presented by a cast includi House Peters and Jane Novak, th rugged romance of the Far North h been the recipient of more praise metropolitan critics than any oth production of the season.

KILLED IN GAS EXPLOSIO

(Canadian Press)

TIVERTON, Ont., Feb. 15.—Ca Kenneth Mackenzie was killed in acetylene gas explosion in his cell

DE LAVAL TEN-PIN LEAGUE.

Office Staff Took Two From the Crescents.

Last night, at the Water Stre Alleys, in the De Laval Ten-P League, the Office won two out of t three games and lost one game one pin. For the Office, Walter Fi gerald rolled in big League form, ro ing 627 in three games; Hill next, 4 For the Crescents, Murray was hi with 488, and Wecse next with 474

MACDONALD'S
BRITISH CONSOLS
A blend of fine Tobaccos for men who smoke the best.

The Tobacco with a heart
1/9 lb. Package 25¢
(1/5 lb. tins - 45¢)
19

CITY AND GENERAL

—W. J. POULSON—
Auto and Taxi Livery—161 Charlotte Street. 'Phone 429. 28d-22

DR. T. P. McCULLOUGH.
Eye Ear, Nose, and Throat Specialist 166 Brock Street. 'Phone 16W

You are invited to a tea in connection with Knox church on Thursday afternoon and evening, February 17th, at the home of Mrs. J. D. Deyell, 265 Park street.

MARCH 4TH.
Don't forget that March 4th is the date of "Earth's Awakening," in the Conservatory of Music Hall, under the auspices of the Y.W.C.A. 1d

REMOVAL NOTICE.
James Akey has moved his livery from Cor. Charlotte and George to 121 Chambers street. Open day and night. 'Phone 743. 3mos-90-5123.

DR. N. H. SUTTON.
Surgery—Room 113, Barrie Bldg., 312 George street. Hours: 9-11 a.m., 2-4 p.m. Evenings and Sundays by appointment. 'Phone 131. Residence 343 Park Street. Phone 1111J. dtf

ROOFING
British Columbia Cedar Shingles, 'Eastlake' Steel Shingles and Corrugated Iron. Asphalt Slate, and Ready Roofings, for sale by Fred I. Rowan, 271 McGill street. Phone 51. dtf

DR. W. N. HAVES.
Office in Barrie Building. Extraction and Plate Work a specialty. Phone 652. Residence phone 27. A nurse in attendance.

CONTRACTORS
Phone 1172W 'Phone 1522W
Dummitt & Ephgrave—Hardwood floors laid at 50% reduction. Old hardwood floors refinished. 28d 43 5103

PAINTING AND PAPER HANGING.
Now is the time to get that room painted and re-decorated before our decorators get busy. Call us for an estimate. W. D. Thomas, 271 Thomas street. 'Phone 1468W. 28d-47-5240.

A FREE PHONOGRAPH.
This is an unusual offer, but nevertheless is bona-fide. After inspecting other Phonographs, we will give you one ABSOLUTELY FREE if you can secure Better Value Than Ours, considering Dollar for $.—NELSON'S RECORD EXCHANGE, 332½ George Street.

FARM SALE.
Mr. Jas. Hatherley, lot 25, concession 13, Otonabee (near Downer's Corners) will sell on Thursday, February 24th, 4 horses, 4 cows, 5 young cattle, brood sow, 65 hens, hay, roots, potatoes, seed oats (Early White Stirling), farm implements, quantity of furniture, etc. See posters of this unreserved sale. W. J. Hancock, auct. 3d 16 18 22 5655

IMPORTANT STOCK SALE.
One of the largest stock sales held in the district this season, will be that of Mr. Robert. Colon, lot 11, con. 10, Township of North Monaghan, on Thursday, February 17th, commencing at 12.30 o'clock.
The sale comprises 7 horses, 21 Holstein and Durham cattle, 30 sheep, hogs, poultry and feed. All the implements which are in good shape, with which the farm is equipped, will be sold. Also vehicles and harness. This will be a great sale to attend. J. H. Wilson, Auctioneer. 4d-40-5612

Prices Down
All Kodaks and Cameras Reduced in Price. Buy now
E. L. PAYNE
CHEMIST and DRUGGIST
Opposite Turnbull's

DR. W. A. SETTLE
OSTEOPATH
124 Hunter St. Phone 646
Hours 9 a.m. to 9 p.m.

R. McILWAIN
Express and Baggage
Phone 1036J. - 281 McDonnell St.

ALL SAINTS' CHOIR
The choir of All Saints' Church will practice to-night at 8.30 p.m. instead of Thursday.

KNITTED GOODS.
If you want to make money call and get your Knitted Goods at Lavoie Knitters, and put in your order for Lavoie Home-made Underwear for Outdoor Employment. 1w-5667

KNOX CHOIR.
A full rehearsal of Knox Church Choir will be held to-morrow evening at 8 o'clock. Those taking special parts in the cantata are asked to attend at 7.30. Please bring in all copies of the "Rolling Seasons."

LOCAL COUNCIL OF WOMEN
The annual meeting of the Local Council of Women will be held on Thursday, February 17th at 3:30 in the Y.W.C.A. All women who are interested are invited to attend.

PRODUCE PRICES ON LOCAL MARKET
Eggs were still selling at 50 cents in the stores to-day and one prominent grocer said this morning that he believed the retail price would remain steady at this level for a time. Butter ha sadvanced a little and some stores are asking as high as 65 cents for creamery.

AT SACRED HEART CHURCH.
At the Sacred Heart Church tonight under the auspices of the Educational Club, Mr. Campbell, Manager of the Union Bank, will give an address on "Banking Systems." Mr. H. Lush will give an illustrated picture talk, and Rev. J. J. O'Brien will speak briefly on "The Attitude of the Church Towards Labour Unions." This promises to be a very interesting evening and all interested in any of these subjects should avail themselves of the opportunity.

SPECIAL SALE OF DRY WOOD WHILE HAULING TO THE CITY.
4 foot Hardwood ..... $6.50 Half-cord
4 foot Mixed, mostly Elm and Ash, good value ..... $5.00 Half-cord
I can supply the above Wood Cut if desired; also Hemlock Slabs, Pine Slabs, and Cedar Kindling.
H. H. DINSDALE,
Office and Yard, 191 Charlotte Street
'Phone 153.
26d-63-5634

DR. A. S. GRANT, TORONTO,
Chairman of the Provincial Referendum committee, Toronto, will address a mass meeting of all interested in the subject of Temperance Reform in St. Paul's church Thursday evening, Feb. 17th, at 8 o'clock.
Referendum campaign will be commenced by Dr. Grant, who is an able and powerful sepaker.
Preliminary organization work will be commenced. All interested are invited to attend. 2d-41-5690

DRY WOOD SPECIAL.
As we keep our wood under cover and in order to make room for three cars more, for this week only we will sell wood as follows:
4 foot dry Mixed wood, composed of elm, birch, tamarac and poplar, thoroughly dry, per measured half-cord $5.50
or cut 12 inches, per load $6.25
Also one car of maple, birch, ironwood and poplar, cut 12 inches, thoroughly dry, per load $7.00
Dry cedar kindling, per load $5.00
THE NORTH END WOOD YARD,
J. Doughty, Prop.,
Dublin street. Phone 1106J.
4d43 5674

REVIVAL—CHURCH OF GOD MISSION.
The subject of Evangelist J. Edward Campbell's address at the Church of God Mission, corner of Hunter streets, last night, was "Real Things." The Evangelist emphasized the following points:
(1) The reality of a living God.
(2) The existence and blighting power of Sin.
(3) Salvation real—men must not only be saved from sin's consequences but from sin's power.
To-night the subject of the discourse is to be: "Will a Man Rob God?"
The Evangelist feels that he has a vital message for all lovers of Truth in this city and extends to all a hearty invitation to be present at the services, which are to be continued indefinitely. Time of service 7.45. Come. 1d

SIGNORA SALANDRA DEAD.
ROME, Feb. 15.—The death is announced of Signora Salandra, wife of the former Italian Premier, Antonia Salandra. During the war she lived in an Alpine village and acted as a nurse.

Selling Out

— Before Building Operations —

45c Flannelette 29c—55c for 34c
25c Rolls of Batting, now 12½c
$3, $3.25, and $3.50 Overalls, now $1.99
50c and 60c Men's Socks, now 34c
Men's Work Boots $5 and $6, for $3.50
25c White Cups, now only 17c
35c White and Gold Cups and Saucers 22c
30c Plates, now 21c
$1 Yard Floor Oilcloth 79c
$1.35 Yard Floor Linola $1.08
Girls' Rubbers 59c—Women's 64c
Hundreds of Things Less Than Cost.
R. C. BRAUND
BARGAIN ARCADE & PARK ST.

School Exchange Photos
MATHIAS
Photographer
We have some dainty folders, any style of style of finish you may desire.
Amateurs---Have us project your Pet Snap into a LARGER SIZE Print. It is our business. We Sell Films.

A Real Treat
awaits lovers of Superb Diamonds, who are cordially invited to inspect our new and rare gems.
If you want to see how beautiful best Diamonds really are, let us show you our flawless samples.
We would also call attention to our very fine display of high-grade Waltham and Elgin Watches.
Warne's
"DIAMOND HALL"
349 George Street

WEDDING BELLS

On Saturday, February 5, 1921, the home of Mr. and Mrs. R. Nicholls, of Bobcaygeon, was the scene of a very pretty wedding, the occasion being the marriage of their only daughter, Violet to Reginald D. Windsor of Peterboro.
The ceremony was perforemd by the Rev. Mr. Whyte of Bobcaygeon.
The bride entered the drawing room on the arm of her father. She was charmingly attired in a gown of grey satin and georgette and carried a bouquet of bridal roses. She was attended by her cousin, Miss Vada Freeman of Lindsay, wearing a dress of grey taffeta and georgette, and carried a bouquet of sweetheart roses and evergreens. Mr. George Walker of Bobcaygeon assisted the groom.
The groom's gift to the bride was a handsome vanity purse; to the bridesmaid a gold bar pin set with pearls, and to the groomsman a pair of gold cuff links.
A sumptuous repast was served to the guests, numbering about 50.
Amid showers of confetti and congratulations the happy couple left on the 2.15 train for Toronto and other points, the bride travelling in a suit of navy blue silvertone with hat to match. Mr. and Mrs. Windsor will reside in Haliburton.

OBITUARY

JOSEPH MITCHELL
Mr. Jos. Mitchell, son of Mr. Arthur Mitchell, died this afternoon at 78 Aylmer street. Funeral announcement later.

FRED. ADAMS.
The death occurred in Norwood today, from pleuro-pneumonia, of Mr. Fred, Adams, who has been Principal of the Norwood Public School since Christmas. He came to Norwood from Warkworth, where he taught for nine years.
His wife, formerly Miss Blakely, of Consecon, one son, Charles, and a brother, Rev. Adams, of Myrtle, former pastor of the Havelock Methodist Church, survive.
A week ago Friday the deceased went to Belleville to attend the funeral of his brother-in-law, Mr. Blakely, who had been ill only ten days with pleuro-pneumonia. He returned to Norwood on Monday and resumed work Tuesday morning. He taught only three days when he was taken ill.

SOCIAL AND PERSONAL

Her many friends will be glad to know that the condition of Mrs. Hughes (formerly Miss Irene Scott), who has been seriously ill for some time in Nichols Hospital, has improved somewhat within the last few days.
Mr. Thos. McGrath, Aylmer street, is confined to his home through illness.
Mr. William Londerville is in from Hastings to-day renewing acquaintances in the city.

VISITORS TO THE CITY.
Guests registered at the Empress Hotel: J. V. McNaulty, Vancouver, Geo. E. King, Chesley, G. F. Whibbs, Campbellford, H. J. Harris, T. J. O'Hara, M. A. Ducoffe, of Montreal, S. D. Jarvis, Hamilton, D. D. McCann, Trenton, A. L. Russell, Bailieboro, W. E. Russell, Millbrook, F. A. Barwick, R. R. Splan, H. Hungerford, H. W. Lind, Wm. Loebel, J. A. Currie and J. G. Ricard, of Toronto, S. A. Smith and A. J. Conlin of New York, C. J. McDonough, Cobourg, F. G. Fawkes, Brantford, S. A. Lee, Kingston, R. R. Robertson, Galt, H. E. Laundrau, Ottawa, and John Harper, of Sarnia. At the White House: J. H. Wiley, Geo. T. Wilson, C. F. Jenks, N. D. Grantley, T. J. Dillon and B. L. Blackwell of Toronto, F. A. Faux, Fort William, J. P. Hughes and C. G. Storey of Toronto, J. H. Schallhorn, Kitchener, E. Gunter, Kingston, A. C. Branchley, Stratford, Thos. Laughlin, Dundalk, A. D. Allen, Hamilton, W. L. Scott, Lindsay.

SHALLOW MINDED VISITOR REMINDS PRESIDENT WILSON OF A BUNGALOW.
WASHINGTON, D. C. — The following "inside story" in Washington to-day is one of President Wilson's witticisms.
Recently the Pesident listened patiently to a man who impressed him as having little intellectual depth.
"That man," said the President, "is a simple bungalow. He has no upper story whatever."

It is almost impossible to cure a stage ham.

GARFIELDS REMANDED FOR A WEEK TO-DAY

CHARGED WITH MURDER OF WOODSTOCK CONFECTIONER.

(Canadian Press).
WOODSTOCK, Feb. 16.—Norman and Denton Garfield, charged with the murder of Ben Johnson, a Woodstock confectioner, on the night of January 20, appeared before Magistrate Ball here to-day, and were remanded for a week, although it has been definitely decided that the preliminary trial will be held here on Friday. Oxford County Jail has had three or four prisoners escape during the past year or so, and the authorities are installing two steel cells. Extra guards will look after the Garfields.

ESSEX HIGH SCHOOL DESTROYED BY FIRE

DAMAGE, $60,000, PARTIALLY COVERED BY INSURANCE.

(Canadian Press).
WINDSOR, Feb. 16.—As a result of a fire last night, presumably caused by an overheated furnace, the High School at Essex, a six-room structure, valued at sixty thousand dollars, is in ruins. It is covered by insurance to the extent of eighteen thousand dollars. The pupils, numbering 160, will probably be accommodated in one of the town buildings, but all equipment was destroyed. Some teaching will not be resumed until next week.

G.W.V.A. RESOLUTIONS BEFORE PARLIAMENT.

All Aid to Returned Men in Past Worked Out For People's General Advantage.

(Canadian Press.)
OTTAWA, Feb. 16.—Resolutions to be placed before the Parliamentary committee on re-establishment by the Great War Veterans' Association will set forth the fact that the requests made on behalf of veterans, while they have all been to the primary advantage of returned soldiers, have all worked out in the past for the general advantage of the people in the dominion. The work which has been done in the matter of vocational training, etc., has been of general advantage in industries though the primary idea of it was to assist war veterans.

Help For Housing.
A number of resolutions to come before the committee were drafted and approved by the Dominion Executive of the G.W.V.A. which met here early in the month. A resolution on housing asks that the federal government extend direct assistance to veterans who wish to take advantage of the government's housing aid scheme. This is asked because many cities and municipalities have not taken advantage of the government's aid scheme.
Several resolutions for changes in the Pensions Act were approved. One of these asks that pensions be extended to widows of men married subsequent to contracting disability. A further pensions resolution asks that there be no pension granted to a widow unless she was living with the deceased soldier or maintained or entitled to be maintained by him at the time of his demise.

Soldiers' Insurance.
Extension of the period from two years to five years, in which application for returned soldiers insurance may be made, is asked, also that there be no reduction from the insurance money in respect of pension which may be payable to the beneficiary. A resolution along these lines asks that the benefits of insurance be extended to widows of all men who fell on active service. Under the present clause these widows are not eligible for insurance policies. The veterans also ask that ther be no discrimination against non-resident returned soldiers.

Land Settlement.
Resolutions in regard to land settlement are numerous. One of these asks that the Soldier Settlement Board be authorized to supply seed grain and feed supplies to soldier farmers in the districts which suffered from drought in 1920 until the 1921 crop is assured. Another asks that payment by soldier farmers to the Soldier Settlement Board, which are now due on October 1, be put abck to December 31 as threshing is not usually finished by the earlier date.

Equalization of Pensions.
A pension resolution asks for an equalization between the amounts paid to men resident in Canada and non-residents. The G.W.V.A. takes the attitude that men who enlisted in the United States and since discharge are resident there are being discriminated against. They lose 30 per cent of their pension through non-residence in Canada and in addition have been hard hit by the unfavorable exchange rate.
No action was taken by the executive in regard to an appeal for repatriation at the public expense of men who took their discharge in the British Isles.

Immigration Laws.
The veterans are asking that there be a stricter enforcement of the immigration laws, to prevent the entry into Canada of aliens.
The working out of a plan of unemployment insurance to obviate the sufferings which have occurred in the past is also urged by the G.W.V.A.
When the veterans go before the committee there will probably be a renewed demand for industrial loans to returned soldiers to assist them in developing business ventures of a certain nature, most of these having to do with the development of natural resources.

THE WISE FOOL
"Talk is cheap," observed the Sage.
"And yet some people are always making extravagant remarks," commented the Fool.

GOVERNMENT CAUCUS IS NEXT AND FINAL

LIBERALS AND PROGRESSIVES HAVE ALREADY DISPOSED OF THERIS.

(Canadian Press).
OTTAWA, Feb. 16.—With the first caucus of each of the Opposition groups having been disposed of before the House meets to-day, the National Progressive (Farmers) party having met this morning, interest is turning to the probable gathering of the Government's supporters to be held for the purpose of putting its policies before the members. It is not expected, however, in view of the fact that a number of Government supporters have not yet reached Ottawa, that any caucus of the party will be held this week. In the meantime there is said to be little before the members which is in the urgent class.

AGED SULTAN GIVES WAY TO ELDEST SON.

Crown Prince of Jokjokarta Trained in European Ways.

(Associated Press.)
THE HAGUE, Feb. 15.—The aged Sultan of Jokjokarta, one of the two powerful and wealthy potentates of the Dutch East Indies, has decided to abdicate in favous of his eldest son, the Crown Prince of Jokjokarta, who has been trained in European ways.
The Crown Prince has spent many months at the court of Queen Wilhelmina and Dutch officials look forward to his rule over the Mohammedan natives with much favour.
Before leaving for the Indies, a few weeks ago, the young man informed his father that he would not take the Sultan's throne unless the abdicating potentate, with his entire ocurt, removed o another town than Jokjokarta, and the father consented, rather than cause trouble.
While Bolshevik agitators in the East Indies have had much success in many sections of Java and Sumatra, they have had very little influence in Jokjokarta, and the new Sultan is expected to maintain this situation.
The Sultan of Jokjokarta is a vassal of the Dutch, and has his headquarters at Jokjokarta, on the southern side of the island of Java.
Jokjokarta has a population of about 60,000. The Sultan's water palace or citadel is described as the chief feature of the city. It covers an area of about one square mile, and is a small town by itself, with separate buildings for the occupancy of the women of the Sultan's court and for workmen.
The Sultan divides his authority to a certain extent with a quasi-independent prince, Paku Alam.

LUMBER CAMP MATERIAL STOLEN—20 ARRESTED.
OTTAWA, Feb. 16.—The lumber camp equipment at Lake Kippawa, owned by Mr. John Lumsden, Ottawa, has been stolen by some persons, and so far the authorities at Lac Ste. Marie, Que., have made 20 arrests.
The camp has been inactive for some time, and consequently afforded an opportunity for people to help themselves to sleighs, picks, shovels, axes, forges, etc. Considerable of the lost material has been recovered.
A special court will be held on 23rd February, when Magistrate Millar, of Hull, will try the cases.

SENTENCE DEFERRED.
Case of Theft Heard in the County Court To-day.
Sentence was withheld by Judge Huycke to-day in the case of James Johnston of Chandos, who was charged with breaking into the cottage of Andrew Carnegie, on Loon Lake, in the month of December.
Johnston claims to be 18 years of age. His parents say he is only 17. Eva Dewer Johnston, his alleged wife, who is charged similarly, is now 19. She was first married when 14 or 15 years of age, and last July claims to have been married to Johnston. The case of the girl was proceeding this afternoon. F. D. Kerr acted for the man and J. Wearing for the girl.
The goods alleged to have been stolen were valued at several hundred dollars and included bedding, hardware, rifles, ammunition, cooking utensils and clothing.

COMING EVENTS

TO-NIGHT — WATER ST. BOWLing Alleys.
TO-NIGHT — REGULAR MEETing of Caledonians in Woodmen of World Hall.
WEDNESDAY, FEB. 16—ST. ANdrew's ladies will hold a Tea at the home of Mrs. G. A. Gillespie, 477 Homewood Avenue, Wednesday, Feb. 16th, from 3 to 6 o'clock. Come bring a friend and have a cup of tea. 2d
THURSDAY, 17TH FEB. — TALent Tea, auspices of Onward Young Ladies, George Street Church, at Home of Mrs. W. J. Middleton, Meldrum Apartments.
FRIDAY, 18TH FEB.—CONCERT and Social at Victoria Hall, at 8 p.m., in aid of Juvenile Band. Refreshments. Admission 25c. 3d-43-5628

DANGERS OF GOLFING.
(Canadian Press.)
VICTORIA, B.C., Feb. 16.—Golfing is a dangerous pastime when the high winds frolic. During the storm which recently uprooted trees and played havoc with telephone and telegraph wires, an intrepid golfer at Colwood Coutry Club drove off into the teeth of the gale, and the wind was so strong that it blew the ball back and it struck him on the nose. He holed out in one. In proof of his story, the golfer exhibited a broken nose.

BOTTLE STUCK UP THROUGH THE FOOTBRIDGE.
Finder Will Spend a Week on the Hill to Refresh His Memory.
When Crown Attorney Hatton asked Frank Dunnett, who was charged with being drunk in Central Park last night, where he got his liquor, the prisoner told him he found a bottle sticking up through the floor of the footbridge that crosses the ravine back of the Normal School.
Was it marked "Help Yourself?" askedCot nrh etwtA mmM NnurKiG asked the Crown Attorney, waxing humorous.
Dunnett got drunk on the bottle, which was about one-quarter full. He also got into trouble with the police, and as his story was not believed by the Magistrate, Crown Attorney, or Chief of Police, he was given a week's remand to forget his first version and see if he could not recall the actual source of supply.

MRS. DOUGHTY DENIES HER HUSBAND'S STORY
Files Particulars in Suit Against A. J. Small's Secretary.
TORONTO, Feb. 15—Acting for Mrs. Constance Doughty, who is suing her husband, John Doughty, former secretary to Ambrose Small, missing theatrical magnate, J. A. Macintosh appeared before Chief Justice Mulock to file general particulars of the allegations made by Mrs. Doughty. G. T. Walsh, who represented Doughty, offered to file an affidavit.
In the statement of claim Mrs. Doughty sets forth she was married on June 11, 1917, living with her husband until May, 1919, when she was compelled to leave him. Mrs. Doughty charges her husband with giving to the newspapers the reason of his absence following Mr. Small's disappearance as domestic troubles, placing the responsibility upon his wife. She denies this.
Mrs. Doughty at one time was a resident of East City, where she resided with her parents.

LATE WANT ADS.

WILL THE PERSON WHO took black muff from Victoria Hall, Monday night, Feb. 14 please return same to Examiner Office at once and save further trouble. 3d 42 8856
FOR SALE — 100 ACRE FARM Lot 4, Concession 6, South Monaghan. Possession immediate Sold on easy terms. Apply Mrs. J. W. Latimer, Fraserville, Ont. 6d 45 5683
WANTED — TO HEAR FROM parties who have capital to invest in a well established manufacturing firm making good profits. Apply Box 857 Examiner. 3d 42 8857
GOOD OPPORTUNITY — FOR sale, shoe repair business. Apply to the Examiner Office. 26d 65 8859

Artificial Eyes
No matter what shade, size, or shape is required in an Artificial Eye, you are almost sure of a perfect match in FOWLER'S very large assortment which is always on hand.
Don't go around feeling uncomfortable with odd-coloured Eyes. You can be fixed up in short order to your complete satisfaction — at FOWLER'S.
FOWLERS'
Registered Optometrists, Eyesight Specialists
A. A. FOWLER, Phm.B J. E. FOWLER
373 George Street

WAS ELECTED CHAIRMAN.
Judge Huycke Succeeds Late Judge McDonald of Brockville.
At the meeting of the Board of County Judges of Ontario, held in Toronto last week, Judge E. C. S. Huycke, of Peterborough, was elected chairman for the ensuing year, succeeding the late Judge McDonald, of Brockville, who died in January of this year. The other four judges in the session nwere Judge Hardy, Judge Coatsworth, Judge Wallace and Judge Valin, of North Bay.
The five judges forming the Board are appointed by the Government to examine and fix the rules and procedure of the different Courts.
In being made chairman of this Board, a singular compliment was paid to Judge Huycke, who is, as well, President of the County Judges' Association of Ontario.

DR. A. S. GRANT, TORONTO, CHAIRMAN OF THE PROVINCIAL REFERENDUM COMMITTEE, TORONTO, WILL ADDRESS A MASS MEETING OF ALL INTERESTED IN THE SUBJECT OF TEMPERANCE REFORM, IN ST. PAUL'S CHURCH THURSDAY EVENING, FEB. 17TH, AT 8 O'CLOCK.
REFERENDUM CAMPAIGN WILL BE COMMENCED BY DR. GRANT, WHO IS AN ABLE AND POWERFUL SPEAKER.
PRELIMINARY ORGANIZATION WORK WILL BE COMMENCED. ALL INTERESTED ARE INVITED TO ATTEND.
2d-41-5690.

It's Confidence That Does It
Dill Pickles
Heintz Brand, in bulk, fresh stock..... 4 for 15c
CANNED DELICACIES
Sardines, genuine French quality, tin 40c
Canned Peas and String Beans, real French brand, very fine, tin 40c
Mushrooms, in tins 55c
TRY LIBBY'S SLICED PINEAPPLES
In tins, 55c and 75c
ST. LAWRENCE SUGAR
The Leading Brand 5 lbs. 55c
PORTER S. WHITE CO.
'Phone 208 : 334 GEORGE
STORE CLOSES TO-MORROW AFTERNOON

PETERBORO
AUTO and TAXI LIVERY
286½ CHARLOTTE STREET
Phones: 130, 783, 890J
---DAY OR NIGHT---
Drivers: W. J. Clancy, M. Dutch Pammett, H. Stinson, J. Drummond
Cars Washed and Stored

SUCCESS OR FAILURE?

This depends upon you, and you alone. If you are Healthy there is no reason but what you will be just as successful as you want to be. If you are handicapped by disease, you will be more or less a failure. See that your spine is normal, for a normal spine means Health. Your Chiropractor will help you. Get a Spinal Analysis at once, and if there is some defect, never mind how slight, have it corrected at once by Chiropractic Vertebral Adjustments. Be Healthy and you will be Successful.
M. C. Goodwin, D.C., Ph.C. Chiropractor
Palmer School Graduate
LADY ATTENDANT.
Barrie Building. 312 George Street, Peterboro
OFFICE HOURS---10 to 12 a.m., 2 to 4 and 7 to 8 p.m. PHONE 431

It has been proven that Advertising lowers selling cost.

The Evening Examiner

PROBABILITIES
Strong north and north-west winds, partly fair and milder, with snow flurries.
Friday, fair and cold.

VOL. XLIX. NO 40 PETERBOROUGH, THURSDAY, FEBRUARY 17, 1921 PRICE THREE CENTS

To-morrow and Saturday—Our Entire Stock of Silks and Georgettes on Sale at From 30% to 40% Less Than Regular. See Advt. on Page 7. The CRESSMAN Company Limited

CHARGE THE FIRM HIRED DETECTIVES

LABOR DEPUTATION ALLEGES BEAVER BOARD COMPANY IMPORTED ARMED U.S. SLEUTHS INTO THOROLD.

TO BE INVESTIGATED

(Canadian Press).

TORONTO, Feb. 17. — John A. Flett, Hamilton; J. F. Marsh, Niagara Falls; A. A. Woodward, Toronto, and John Noble, Toronto, formed a Labor deputation which waited upon Hon. W. E. Raney this morning, protesting that the Beaver Board Company at Thorold has been employing Americans and arming them. These men, who are hired as special constables, the deputation claimed, were secured from a firm of private detectives in Washington, and were provided with $250 each to pass the immigration authorities. The deputation complained that the men hired as special constables were not remaining on the company's property. They said they were travelling through town to the station on trucks carrying the company's goods. The deputation asked the Attorney-General to take steps to have the special constables discharged. Hon. W. E. Raney said he would secure a full report and would then know how to act.

JOHNSTON COUPLE ARE FOUND GUILTY

SENTENCE DEFERRED UNTIL SATURDAY MORNING NEXT.

In the case of the King vs. James Johnston before Judge Huycke in which Johnston was charged with housebreaking and theft from the home of Andrew Carnegie, Loon Lake. The prisoner was found guilty and sentence will be given Saturday morning by Judge Huycke

On the joint charge against James Johnston and Eva Johnston, of house breaking and theft, Johnston pleaded guilty. Reviewing the evidence, Judge Huycke in giving judgment at 11 o'clock to-day dwelt on the fact that there was no evidence against the girl other than the stolen goods and her statement or admission. After careful consideration he had concluded that the evidence was not sufficient to find her guilty of housebreaking. The evidence of theft against her was her admission which he believed was voluntarily made and justified him in accepting it as such that she was with her husband on the occasion of the robbery. Moreover, there was the fact that much of the goods were ladies apparel and considering this it would seem inconceivable that she did not have some part in the theft. In addition there was the presumption that she must have taken part in removing the goods from Carnegie's cottage, as one person, could not carry all the goods. Considering all these facts, he found the girl guilty of theft and reserved sentence till Saturday morning.

THE LADIES OF ST. PETER'S LADIES' LITERARY SOCIETY ARE GIVING A LITERARY EVENING, ON FRIDAY EVENING, FEBRUARY 18TH IN ST. ALPHONSUS LYCEUM. A CORDIAL INVITATION IS EXTENDED TO ALL.
2d42 5693

FREE-MOONLIGHT TRIP-FREE TO NASSAU HALL THURSDAY EVENING, FEB. 17. CONCERT AND BASKET SOCIAL. EXTRA FINE PROGRAMME ARRANGED. ADMISSION TO HALL, GENTS 25c., LADIES WITH BASKETS FREE. NO CHARGE TO DRIVE OUT. COME AND BRING A BASKET AND ENJOY THE EVENT OF THE SEASON. FREE MOTOR BUSSES LEAVE POST OFFICE AT 7 P.M., 7.15 P.M., 7.30 P.M. FREE TRANSPORTATION. BE ON TIME. 2d-41

DR. A. S. GRANT, TORONTO, CHAIRMAN OF THE PROVINCIAL REFERENDUM COMMITTEE, TORONTO, WILL ADDRESS A MASS MEETING OF ALL INTERESTED IN THE SUBJECT OF TEMPERANCE REFORM, IN ST. PAUL'S CHURCH THURSDAY EVENING, FEB. 17TH, AT 8 O'CLOCK.
REFERENDUM CAMPAIGN WILL BE COMMENCED BY DR. GRANT, WHO IS AN ABLE AND POWERFUL SPEAKER.
PRELIMINARY ORGANIZATION WORK WILL BE COMMENCED. ALL INTERESTED ARE INVITED TO ATTEND.
2d-41-5690.

WINNIPEG RECOVERS FROM BIG BLIZZARD

(Canadian Press.)

WINNIPEG, Feb. 15.— Clear weather with the mercury well below zero has succeeded yesterday's storm throughout Manitoba, and the blizzard's damage was being rapidly repaired to-day. Half of Winnipeg's houses were without light last night until after midnight through the failure of the transmission lines in the civic system. Trains are being restorto to schedule to-day and telegraph lines should be working normally before the day is over. Messages from points west of Winnipeg for the past 24 hours have reached this city at rare intervals and by circuitous routes.

PLAYGROUNDS ASSOCIATION MAY ENLARGE

CONSIDER ADVISABILITY OF ESTABLISHING PLAYGROUND IN EAST WARD—OFFICERS ARE ELECTED.

OTHER BUSINESS

A meeting of the Peterborough Playgrounds Association was held yesterday afternoon, at which the annual election of officers took place. The officials selected for the ensuing year were as follows:

Hon President—Judge Huycke.
President—Dr. J. E. Middleton.
Vice-President—Mrs. Arthur Stevenson.
2nd Vice-President—Mrs. A. Mowat.
Treasurer—Mr. E. J. H. Vanston.
Secretary—Mr. W. G. Henderson.
Assistant Secretary—Mrs. D. F. Drummond

The Finance Committee has for chairman Mr. G. O. Cameron, who chooses his own assistants. Mrs. E. V. Frederick is chairman of the Appointment and Supervision Committee, with Mrs. W. R. Morris, Mrs. A. Mowat and Mr. G. O. Cameron, and the Equipment Committee has Mr. R. H. Parsons in the chair, with Mrs. F. C. Neal, Mrs. R. Harstone, Mrs. Thos. Barrie, Mr. J. W. Worth and Mr. Sangster.

The annual drive for membership fees, $1 per annum, has been left in the hands of the Finance Committee.

A deputation from East City was present at yesterday's meeting, asking that a playground be established across the river. The difficulty in this connection is the finding of suitable grounds for the purpose, and the matter was left in the hands of a committee, composed of Mr. Parsons, Mr. E. Dodds, Mrs. W. R. Morris, Mrs. F. C. Neal and Mr. G. O. Cameron, who will investigate conditions and report to the association.

Y.M.C.A. SKATING NIGHT

The Y.M.C.A. will hold a skating night at Brock Street Rink on Friday, February 18th. There will be a special band in attendance and a good time is promised. The admission will be 25c.

BIG FIRE IN SAKATOON.

(Canadian Press.)

SASKATOON, Feb. 17.—The Cahill block, Panar's departmental store and other places were destroyed by fire here yesterday. The estimated loss is five hundred thousand dollars.

U.S. SENATE PASSES HIGH TARIFF BILL

FORDNEY EMERGENCY TARIFF BILL RECEIVES APPROVAL OF UPPER HOUSE BY VOTE OF 43 TO 30.

TAXES NECESSARIES

(Canadain Press.)

WASHINGTON, Feb. 17.—Loaded down with a score or more amendments, the Fordney emergency tariz bill last night passed the Senate. The vote was 43 to 30. The bill was sent to conference immediately, for consideration of the amendments made since it passed the house.

Action on the bill, which was designed and rushed through the House as an "aid to the farmer of the United States," came after a long session and a hard fight, during which four Republican speakers broke away from their party alignment. Two of them, Senators Edge of New Jersey, and Moses of New Hampshire, attacked the bill bitterly. On the other hand, nine Democrats voted for the measure.

The bill has been so amended in the senate that it was believed to-night that the house would hesitate to accept it as it now stands. A committee was appointed by the Senate to meet a similar one from the house on this phase of the situation, and it is exepcted that the combined committees will start work late to-morrow.

As the measure passed the senate it carried the following important duties, among others:

Wheat, 40 cents a bushel.
Flaxseed, 30 cents per bushel.
Wheat flour and semolina, 20 per cent. ad valorem.
Corn and maize, 15 cents per bushel.
Peas, two cents per pound.
Peanuts, or ground beans, 3 cents per pound.
Potatoes, 25 cents per bushel.
Onions, 40 cents per bushel.
Rice, 2 cents per pound.
Lemons, 2 cents per pound.
Peanut oil, 26 cents per gallon.
Cotonseed, cocoanut and soya bean oils, 20 cents per gallon.
Cattle (except for breeding purposes), 30 per cent. ad valorem.
Sheep, over one year old, $2 per head.
Sheep, under one year, $1 per head.
Fresh and frozen meats 25 per cent. ad valorem.
Long staple cotton (one and three-eights inches), 7 cents per pound.
Cotton manufactures, 7 cents per pound.
Unwashed wool, fifteen cents per pound.
Washed wool, 30 cents per pound.
Scoured wool, 45 cents per pound.
Sugar, 1 cent per pound, in addition to the present tarix of one cent per pound.
Butter and substitutes, 8 cents per pound.
Cheese and substitutes, 23 per cent. ad valorem.
Fresh milk, 2 cents per gallon.
Fresh cream, 5 cents per gallon.
Condensed or preserved milk, 2 cents per pound.
Sugar of milk, five cents per pound.
Mixed wrapper and filler tobacco, if from two or more countries (unstemmed), $2.85 per pound; stemmed, $3.50 per pound.
Hides, 15 per cent., ad valorem.
Apples, 30 cents er bushel.
Cherries, 4 cents per pound.
Olives in solution, 25 cents per gallon.
Olives, in bulk, 60 cents per gallon.
Olives, not in solution, 5 cents per pound.

CANADIAN DOLLAR AT NEW York to-day ..... 88.03 cts.

COAL INDUSTRY CRISIS RUMORED

(Canadian Press.)

LONDON, Feb. 17. — There have been rumours in extreme Labour papers of the coming crisis in the coal trade and allegations of the plan by coal owners to lock out miners in order to bring about a reduction of wages. Whether the rumours are well founded, it it believed that when the government control is removed at the end of March there will be extensive shutting down of mines unless in the meantime export trade improves.

INTERESTING EXPOSITIONS OF SUBJECTS

"BANKING AND FINANCE" AND LABOR UNIONS ARE DISCUSSED AT EDUCATIONAL CLUB MEETING.

G. A. CAMPBELL SPOKE

The weekly meeting of the Further Educational Club of the Sacred Heart Church was held in their hall last evening. The feature of the meeting was a series of word pictures done in charcoal by Mr. H. Lush, of the Bell Telephone Company. The lightning strokes which transformed the "gob" and the "coon" (the latter drawn upside down), the transformation of the baby girl into the "vamp" and of the shamrock into the typical Irishman, and the metamorphosis of the dissipated young man, were all received with much loud applause. This is something new in the world of entertainment, and as Mr. Lush is very clever with this branch of art, and enlivened his swift picturizations with some humorous remarks, his work was rewarded with hearty appreciation.

Labour Unions.

In response to a query in the "Question Box" as to the attitude of the Church on Labour Unions, Rev. J. J. O'Brien gavea lucid explanation of this problem, laying down the ancient precepts of:

(1) The payment of a fair wage as a matter of elementary justice.
(2) The right to form unions.
(3) The maintenance of agreements between employers and employees.
() A better distribution of wealth.

Mr. J. P. Morgan was once asked if the considered $10 per week a fair wage for a longshoreman. He replied that it was, 'if it was all he could get, and took it." Father O'Brien remarked that "this mode of reasoning, to a fair-minded man, is by no means convincing."

Banking and Finance.

Mr. G. A. Campbell, manager of the Union Bank here, then gave a very short talk on "Banking Systems." Mr. Campbell must have had in mind the advice of the eminent orator who laid down three rules for public speaking. 1, Be brief. 2, Be brief. 3, Be brief, but the substance of his address was interesting and enlightening. The system of Dominion charters, which authorize the banks to take the deposits of the public and then lend them out, these charters being renewable every ten years, was explained. There were at one time quite a number of banks in Canada, but amalgamations during the last ten or fifteen years have now brought the number down to 18, and while, at the time of the Armistice, there were about 3,000 branch banks in the Dominion of Canada, now there are about 4,600, this increase being an evidence of better satisfaction and service to the public. There are between 190 and 200 branch Canadian banks outside the Dominion.

The bank has the right to demand 30 days' notice on withdrawal of savings accounts, but Mr. Campbell remarked that in his twenty years' experience in the banking business, this had never been done.

Advice to Beginners.

The bank's method is to allow a man who has sufficient money to start in business, enough to replenish his stocks from time to time and pay wages. This is liquid capital, the difference between the value of the new material and the manufactured goods, while he ships his goods and gets the money from the retailer, but the banks do not lend money for the purpose of buying a house, for instance.

Mr. Campbell's advice to young men just starting out in business was to be prompt in all dealings with their bankers and to keep their word in every way.

The chairman, Mr. Gerald Desautel, thanked all those who had contributed to the programme, and Father O'Brien also expressed his appreciation of their efforts.

VOTE ALMOST BROUGHT ON BY LIBERALS

DEBATE ON ADDRESS SAGGED BADLY AND LIBERAL TRAP WAS SPRUNG YESTERDAY AFTERNOON.

GOV'T NARROW ESCAPE

Canadian Press.

OTTAWA, Feb. 16. — Yesterday afternoon the debate on the address sagged badly and the Liberal ambuscade which had been prepared, almost forced a division on the question of dissolution. The debate had sagged badly when E. B. Devlin, Wright, sat down, and there was apparently no one to continue the debate. Members of the Opposition, then in the majority, began to shout, "Question, question." For a moment or two there was keen excitement, and then E. W. Nesbitt, North Oxford, rose to carry on the debate, and it thence followed its predestined course. Chief Government Whip Middleboro is drumming up the members to continue the debate.

Government members have been called to caucus to-morrow morning at 11. The summons was sent out this morning and came rather unexpectedly, it having been thought that no such gathering would be called until next week. There will be general discussion on the legislation mentioned in the speech from the throne, and other legislation proposed by the government during the session. At the same time it is expected there will be considerable discussion over the Liberal attitude regarding "pairs." Members of the Government feel rather strongly on the matter, and it is probable retaliatory measures will be taken.

PRIZEWINNERS IN THE ALLEN CONTEST

HARD TO MAKE A CHOICE IN THE "DINTY" COMPETITION.

The two contests conducted by Manager Furlong of the Allen Theatre this week proved highly successful, and Mr. Furlong is contemplating further competitions of the same kind with a matinee every Friday for children.

The "Dinty" contest, in which prizes were offered for the boys who most resembled in appearance Wesley Barry, the freckle-faced hero of the picture, proved a difficult one to decide. The judges confessed their failure to make a selection between Robert Creighton and William Travers, and an appeal to the audience resulted in both boys receiving an equal share of applause. There was no other course for Manager Furlong to follow but to give each of the two a four weeks' pass to the Allen. Percy Hannah received third prize, entitling him to three weeks' free admission.

The newsboys' contest was also a close one, with two ties. Gilman, the first prize-winner, sold 140 Examiners in the time limit. Jack Krank and Roy Johnston were tied for second with 108, and Jack Dobbin and Jack Milburn tied for third with 90. All will receive prizes.

SELLING FACILITIES FOR FRUIT GROWERS.

Growers Seek Establishment of a Central Agency.

TORONTO, Feb. 17.—To further the growth of co-operation amongst growers, and to eliminate the heavy losses sustained annually, due to overheating or frost on shipments of fruit made during the winter months, the establishment of a central agency to look after the sale of Ontario apples and the inauguration of a Carriers' Protective Service as now proposed in an application before the Dominion Railway Board, were favored by speakers at the annual convention of the Ontario Fruit Growers' Association held at the Prince George Hotel yesterday.

Bolshevik Stroke At British Power In India Revealed

ARMED INVASION OF PARMIR ON THE THRESHOLD OF INDIA, AVOWEDLY FOR THIS PURPOSE.

BEGAN LAST OCTOBER

(Canadian Press.)

LONDON, Feb. 17.—Armed invasion of the Parmir region of Central Asia, on the threshold of India and China, was begun by the Russian Bolsheviki troops last October, it is indicated by a communique just issued by the India office. The communique gave the text of an "order of the day" sent out on Oct. 10 by M. Sokolinkow, chief commisar on the Turkestan front, to the Soviet division ordered into Pamir. It stated the men should make themselves at home and carry on Bolshevik propoganda with a view to influence the people of India to revolt against Britain.

"Comrades of the Pamir division," said the order, "you have been given a responsible task. The Soviet republic sends you to garrison posts on Pamir on the frontiers of the friendly countries of Afghanistan and India. The Pamir tableland divides revolutionary Russia from India, which with its three hundred million inhabitants is enslaved by a handful of Englishmen. On this tableland you signallers of revolution must hoist the red flag of the army of liberation. May the peoples of India who fight against their English oppressors soon know that friendly help is not far off. Make yourselves at home with the liberty-loving tribes of Northern India and promote by word and deed their revolutionary progress."

CARUSO'S CONDITION REMAINS UNCHANGED

(Canadian Press)

NEW YORK, Feb. 17.—The condition of Enrico Caruso, world famous Grand Opera Singer, continues unsatisfactory and critical, according to a statement issued by one of the attending doctors this morning. He stated that his condition was as unsatisfactory as it was yesterday morning.

"His condition is very critical and we cannot get away from that fact." Word was received that the singer rallied from a second relapse early this morning.

CONFERENCE ON INDEMNITY MAY BE ABANDONED

PARIS NEWSPAPER BELIEVES IT WOULD BE UNNECESSARY BECAUSE OF "DERISIVE CHARACTER"

OF GERMAN OFFERS

(Canadian Press)

PARIS, Feb. 17.—Germany has been asked by Great Britain and France to communicate to them the Counter proposals of the Berlin Government before the opening of the London Conference next Monday, says the Journal. The newspaper adds, it would not be surprising if the Conference should become unnessary because of the derisive character of the German Offers. In this case, it is said, the allies will notify Germany of their decisions and give the German cabinet, a few days to make known if it accepts or refuses to execute them.

REVIVAL—CHURCH OF GOD MISSION

Last night, as previously announced, Evangelist J. Edward Campbell, at the Church of God Mission, corner Hunter and George Streets, preached on the subject, "Will a Man Rob God?"

The Evangelist applied the text, particularly to the sinner, showing that inasmuch as he belongs to God by creative right, when he withholds from the Almighty his allegiance, time, talents, influence, love and worship, that he robs Him as literally as did the Jews, to whom the words of the text were addressed.

Mr. Campbell does not cater to the sensational, but he thoroughly believes the Bible, and is not afraid to preach it.

The subject for to-night, he announces, is to be: "True Christianity."

These meetings are for the benefit of the public, and to all is extended a hearty invitation to attend.

Services commence at 7.45.

THE IONIC IN DESIGN

Among the various different designs of upright pianos, manufactured by Ye Olde Firme Heintzman Co. Limited George and Hunter streets, Peterboro, there is none that has received quite as great a degree of popularity as the Ionic design. Everywhere, where music loving people know the best that is in a piano, the Ionic has met with wide popularity. It is in a word a most satisfactory piano in every way. Giving thought of buying a new piano it would be worth your while to examine this Ionic.

Prices Continued Downward During Month of January

(Canadian Press)

OTTAWA, Feb. 17.—The movement in prices continued downward in January, declines appearing in almost all lines, the most important being in grain and textiles, says the report from the Labor Department today. In fuel the only decrease of importance was in furnace and foundry coke. In the retails prices of food there were decreases in nearly all of the staple lines. The index number of wholessle prices was down to 281.3 for January, as compared with 290.5 for December and 336.4 for January, 1920 In retail prices the average cost of a list of twenty-nine staple foods at the beginning of January was $14.48 as compared with $14.84 at the middle of December and $15.30 in January 1920.

AT THE THEATRES

GRAND — The world's greatest melo-drama, "The Whip," an original Drury Lane (London) production.

THE ALLEN—James Oliver Curwood's "Isobel," or "The Trail's End."

EMPIRE — Jack London's "Burning Daylight"; and the greatest 2-reel feature ever made, "A Dream of Fair Women."

REGENT — Wm. Fox star, Buck Jones, in "Firebrand Trevison." Irresistible comedy, Larry Lemon in "The Stage Hand."

POOR EYES MEAN POOR WORK.
Bad eyes cause jumpy nerves and anoying headaches that make concentration impossible. Lack of concentration will cause you to fall short of real success. If your eyes bother you consult W. H. Lacey, Optometrist, 410 George street.

CORN FOR SALE FROM CAR ON CARPET CO'S SIDING, LANSDOWN ESTREET. JOHN J. HOWDEN. PHONE 100W. 2d41

WANTED—SEVERAL STRONG GIRLS FOR HAND KNITTING MACHINE; ALSO EXPERIENCED OPERATOR. APPLY CORNELL KNITTING CO., SIMCOE STREET.
1d41 5702

BASKETBALL.
EASTERN GROUP O. A. B. A. BELLEVLLE VS. PETERBORO — PRELIMINARY GAME — NORMAL SCHOOL GIRLS VERSUS Y. W. C. A. SENIORS, SATURDAY, FEBRUARY 19TH, 8.00 P.M. ADMISSION 25 CENTS. 3d

TEA AND MUSICALE.
THE LADIES' AUXILIARY TO THE G. W. V. A. ARE HOLDING A TEA AND MUSICALE IN THE AUXILIARY ROOMS, G.W.V.A HALL, MURRAY STREET, ON FRIDAY, FEBRUARY 18TH, FROM 3:30 TO 6 AND 7:30 TO 10. SILVER COLLECTION. AT THE SAME TIME THERE WILL BE AN EXHIBITION AND SALE OF RETURNED SOLDIER PATIENTS' WORK FROM KINGSTON, SUCH AS LAMPS, BASKETS, BEADED BAGS AND NECKLACES. 1d41 5697

A MEETING OF ALL MEMBERS OF THE G.W.V.A. AND RETURNED SOLDIERS FOR ORGANIZING A FOOTBALL TEAM FOR NEXT YEAR WILL BE HELD IN THE G. W. V. A. HALL ON FRIDAY NIGHT
1d41 5698

Joy Reigns in Motordom As "Gas" Takes Toboggan

Joy reigneth in the motoring world, for the price of "gas" has been forced down, presumably by over-production of oil, the Imperial and Canadian Oil Companies both having reduced their prices the last two weeks.

The drop announced by their company was unexpected, said an employee of the Canadian Oil Co., today. They expected no change in price until after the first of March, when the motoring season opens, and they still anticipate lower prices then. It was a combination of forces, one of which was over-production, that brought the price down. Till two weeks ago the wholesale price of this company's "gas" was 44 cents. Last week they cut the price two cents, and the beginning of this week another two cents, so that their wholesale price to dealers is now 40 cents.

Coal oil has also crowded on the toboggan, and the wholesale price has dropped two cents, making the dealers' price 27 cents for Canadian oil and 30½ cents for the better grade of American. Lubricating oils remain steady, and no change is expected in them. The Imperial Oil Co. yesterday made a similar announcement. Within ten days this company cut its price five cents, and the price of coal oil one cent.

No further changes are anticipated by either company for several weeks.

The price of "gas" at the stations in the city to-day was 43 and 45 cents. Last week it sold at 47 and 49 cents. The 43-cent "gas" is a lower grade, according to one dealer to-day. Yesterday one of the big "gas" stations said to-day they were going to drop their price from 45 to 43 cents.

Motorists all over the city expressed satisfaction at the drop in price, and pleasure-driving, practically prohibited by the high prices last summer, should flourish as it has never before if the prices of a gallon goes any lower, they believe.

SLAB WOOD

We will sell our Dry Mixed Slab Wood all this week for $11.00 per cord or 3 cords for $30.00. Those who use this class of fuel should be wise to put in the balance of their winter's supply now.

A. LOW & COMPANY
262 SIMCOE STREET
Phone 697 — Nights and Hol. 308

CHILDREN'S AID SOCIETY
of
PETERBORO CITY AND COUNTY.
For the Care of Neglected and Ill-treated Children.
CHILDREN FOR ADOPTION.
G. W. POWELL,
Assistant Secretary and Inspector, 888 George street. Phone 1044W. Office Hours, 12 to 2 and 6 to 8 p.m.

MONEY TO LOAN.
We have funds to loan on Real Estate Security at the lowest rates. GORDON & O'BRIEN, Phone 219.

DENTISTRY.
DR. J. F. O'BRIEN, Dentist. Office formerly occupied by Dr. McKenty, No. 370 George street. Open evenings by appointment.

OSTEOPATHY.
DR. BRUCE E MARSHALL, Osteopathic Physician. Office: 342 Hunter street. Hours, 9 to 11 a.m., 2 to 4 p.m., 7 to 9 p.m. Telephone 116W. dtf
DRS. WALMSLEY & SETTLE—Osteopathic Physicians. Office in Sun Life Building, corner of Hunter and Water streets. Entrance 124 Hunter street. Phone 649. Office hours, 9 a.m., to 9 p.m.

MEDICAL.
DR. BUCHANAN, F.R.C.S., Edinburgh, M.R.C., Eng., L.R.C.P., London. Eye, Ear, Nose and Throat Specialist. Hours, 9-11, 2-4 p.m., 7-8 p.m. Phone 319. Office, corner of Water and Murray streets.
DR. E. E. HARVEY, Silver Medalist, University of Toronto. Special attention to Diseases of Women and Children. Office hours, 1.30 to 3 p.m., 7 to 8 p.m. Phone 222. Office, 212 Brock street.

BARRISTERS AND SOLICITORS.
GORDON & O'BRIEN—Barristers, Solicitors, Notaries. Money to loan on easy terms. Special attention to patents and trade marks. Phone 219. G. N. Gordon. J. A. O'Brien.
S. T. MEDD, Barrister, Solicitor, Notary, Office over the Dominion Bank, corner of George and Simcoe streets. Telephone No. 22. Private funds to loan at current rates upon easy terms.
C. R. WIDDIFIELD, B.A., Barrister, etc., and Solicitor for the City of Peterboro. Money to loan. Offices over the Bank of Commerce. Phone 880.
PECK, KERR & McELDERRY—Barristers, Solicitors and Notaries. Office, Water street, Peterboro. Money to loan at the lowest current rates of interest on easy terms of payment.
E. A. Peck, F. D. Kerr, W. J. McElderry
O'CONNELL & CORKERY—Barristers, Solicitors and Notaries. Money to loan at the lowest current rates of interest. Daniel O'Connell, John R. Corkery, Hunter street, two doors west of the Post Office.
DUMBLE & JOHNSTON—Barristers, Solicitors, etc. Office over the Toronto Savings and Loan Company, George street. D. W. Dumble, K.C., W. Johnston.
A. E. DIXON—Barrister, Solicitor, etc. Office corner Hunter and George streets. Entrance next to Madill's drug store.
HALL & HALL—Barristers, Solicitors and Notaries Public. Hunter street, Peterborough, next to St. John's church. Money to loan at the lowest rates of interest. E. H. D. Hall. Basil J. Hall.
MOORE & WEARING—Barristers and Solicitors, 403 Water street, opposite the Post Office. Money to loan at the lowest current rates of interest. W. H. Moore, K. C., Jos. Wearing, M.A.
R. R. HALL—Barrister, Solicitor, etc., Peterborough, Ont. Office, corner of Hunter and Water streets, over the Canadian Bank of Commerce. Trust funds to loan on easy terms of payment.
JAMES FORDYCE STRICKLAND—Barrister, Solicitor, Notary Public. Money to loan. 124 Hunter street, Peterboro. Phone 181.

ARCHITECTS.
W. & WALTER R. L. BLACKWELL—Architects. Office, Bank of Commerce Buildings, corner Hunter and Water streets. Telephones: Office 1300J; residence 1272.
W. H. BARRY—Architect. Plans prepared for monumental, Commercial and Domestic Buildings. Office, 539 Gilmour street. Phone 897W.

Railway Time Tables

GRAND TRUNK RAILWAY.
(Corrected to Date.)

No. 86—8.10 a.m., for Port Hope and Toronto.
No. 93—8.20 a.m., for Lindsay, Blackwater Junction, Orillia, Midland, North Bay and Toronto.
No. 88—8.25 a.m., for Hastings, Campbellford, Belleville and points on the Main Line East.
No. 369—8.30 a.m., for Lakefield.
No. 92—12.04 p.m., for Lindsay, Port Hope, Toronto, Buffalo, making connection with International Limited for London, Detroit and Chicago.
No. 871—12.15 p.m., for Lakefield.
No. 100—2.00 p.m., for Hastings, Campbellford and Belleville.
No. 95—5.40 p.m., for Lindsay, Orillia, Midland, North Bay and Toronto.
No. 94—9.10 p.m., for Port Hope, Montreal and Boston.
No. 99—8.19 p.m., for Lindsay.

CANADIAN PACIFIC RAILWAY.
(Corrected to Date.)

GOING EAST—
†11.59 a.m.—Norwood, Havelock, Bonarlaw, Tweed, Perth, Smith's Falls, Kingston Ottawa, Montreal and intermediate points.
†8.20 p.m.—Indian River, Norwood, Havelock.
†12.18 a.m.—Havelock, Tweed, Kingston, Perth, Smith's Falls, Montreal, St. John, Boston and New York.
*1.30 a.m.—Havelock, Tweed, Kingston, Perth, Smith's Falls and Ottawa.
*2.19 a.m.—Havelock, Smith's Falls and Montreal.
GOING WEST—
*3.16 a.m.—Myrtle, Toronto, Guelph, Goderich, Hamilton, Galt, Woodstock, St. Thomas, London, Chatham, Detroit, Chicago and New York.
†6.06 a.m.—Toronto (Yonge St.) Owen Sound, Teeswater and Intermediate points.
†7.20 a.m.—Toronto (Yonge street.)
*7.35 a.m.—Toronto, Hamilton, Brantford, Buffalo, Rochester, Boston, New York, Galt, Woodstock, London, Chatham, Detroit and intermediate points between Peterboro and Toronto.
†9.35 a.m.—Bethany, Lindsay, Orillia, Port McNicoll and intermediate points.
*3.30 p.m.—Toronto, Hamilton, Brantford, Buffalo, New York, Guelph, Galt, Woodstock, London, Windsor, Detroit Chicago and intermediate points between Peterboro and Toronto.
†4.50 p.m.—Lindsay, Toronto, (Yonge St.) and intermediate points.
*Daily. †Sunday only. ‡Daily except Sunday. ‡Daily except Saturday.

Advertise in the Examiner.

POULTRY AND EGGS

WANTED — LIVE POULTRY. Highest market price paid. 'Phone 771 or apply 320 Elm street. 28d 43 8456

BABY CARRIAGES, ETC.

FOR SALE — CREAM WICKER baby carriage with drop-back, in good condition Price $20.00. Call at Examiner for address. 3d 42 8844

LOST

LOST— SUNDAY NIGHT GOLD heart shaped tie pin, Sapphire stone. Finder please leave at Examiner 2d 41 8814
LOST—YELLOW COLLIE DOG, wearing collar. Finder please notify R. G. Charlton, R R. 4, Lakefield. 3d 41 8839
LOST — BETWEEN GEORGE and McDonnell on Dublin or Aylmer, pair of men's overalls, pair of infants hose. Finder please leave at 273 McDonnell street 3d 41 8828
LOST — SATURDAY DIAMOND bar pin with pin part detached on George street or in Brock street rink. Finder please leave at Examiner. 3d 41 8826
LOST — ON TUESDAY GOLD wristwatch and bracelet, polygon shaped, engraved bevel with name Alida on face betwen Dublin and Simcoe by way of George, Aylmer or Brock street rink. Finder please leave at Examiner Office or 'phone 640W. Reward. 2d 42 5684

FOR SALE

FOR SALE — GENT'S MASSEY wheel. Nearly new. Apply 501 Bethune stret. 3d 42 8832
GOOD OPPORTUNITY — FOR sale, shoe repair business. Apply to the Examiner Office. 26d 65 8859
FOR SALE — MAPLE LEAF cook stove Wood or coal. Apply 556 Sherbrooke street. 4d 43 8854
FOR SALE—A GOOD AIREDALE dog. Apply at 174 Douro street. 3d 42 8840
FOR SALE — DRAWING ROOM cabinet, Singer sewing machine. Cheap. Apply 189 Brock street. 3d 42 8853
FOR SALE — ONE HUNDRED bags potatoes for sale $1 per bag. J. Mervin, Phone 84. 3d 43 5679
FOR SALE—WHEEL NEARLY new. Apply 423 Smith street. 3d 41 8832
FOR SALE — COMBINATION buffet, golden oak, also 250, 3000 Savage rifle, used one season. 211 King street. 3d 42 8850
FOR SALE — YUKON TRIPLE heater and four burner coal oil stove with cabinet back and oven. Apply Milford Northey, R. R. 1, Lakefield. 2d 41 1w 8 8845
FOR SALE — SECOND HAND bass drum, in good condition, size 14x34. Very reasonable Apply 171 Simcoe street. 3d 42 8846
FOR SALE—GOOD OLD JACOBus Stainer Violin in good condition, What offers. Apply Examiner for addres. 4d 43 8843
R. R. NON-GLARE LENS—Approved by Provincial authorities, one pair any size' expressed prepaid any part Ontario $1.25. Lincoln Art Glass St. Catharines, Ont. 14d 46 5513
FOR SALE—BREEDING PEN OF white leghorns, 10 hens and cockerel also pen of Black Hamburgs, 6 hens and cockerel also Plymouth Rock Cockerels for quick sale apply S. E. Moncrief, Charlotte street west. 3d 41 8837
FOR SALE — 100 ACRE FARM Lot 4, Concession 6, South Monaghan. Possession immediate Sold on easy terms. Apply Mrs. J. W. Latimer, Fraserville, Ont. 6d 45 5683

WANTED

WANTED TO BUY— CHURN. Apply Examiner for address. 2d 42 8866
WANTED — GAS STOVE WITH high oven, in good condition. Apply 294 Wolfe. 3d 42 8847
WANTED— ROOM AND BOARD in private family for young business man. Apply Box 8823 Examiner. 3d 41 8823
WANTED TO RENT—COMFORTable house for three adults by April 1st. Apply Examiner for address. 3d 31 8827
WANTED — TO HEAR FROM parties who have capital to invest in a well established manufacturing firm making good profits. Apply Box 857 Examiner. 3d 42 8857
WANTED TO RENT — BY A RE-spectable family, (no children), a house by March 1st., reasonable rent. Will pay 3 months in advance Apply at Examiner for address. 3d 41 8829
BUSINESS MAN AND WIFE DEsire a large well furnished and heated room with board in a refined home with all conveniences. Central prefererd. Protestant. Apply Box 8818 Examiner Office. 3d 41 8840
WANTED TO RENT—50 OR 100 acre farm, with option of buying in vicinity of Peterboro. Apply Box 8861 Examiner 3d 43 8861
WANTED TO RENT —UNFURnished apartment, flat or 6 or 7 roomed house. No children. 'Phone 553W 3d 43 8862
WANTED TO RENT — BY MAY 1st. large house with garden Would lease for one or two years. 'Phone 168J. 3d 43 8868

HOUSES & REAL ESTATE

FARM FOR SALE—200 ACRE farm, 5 miles from city Apply D. J. Lundy, 95 Hunter street. 6d 45 5677
FOR SALE—TEN ACRE MARKet garden, south end 10 minutes from street car. New house and good barn. Apply W 372 Ontario street, Toronto. 26d 63 5648
FOR SALE — 7 ROOMED 1 1-2 storey brick house, has lights, toilet and sink. Near C.G.E. Possession March 1st. Terms. Apply W. Hall, 677 Water street. 6d 46 8867
FOR SALE—GOOD FIVE ROOMed red brick house near C. G. E. low price, on easy terms. Owner has moved away. Apply 293 Dalhousie 'phone 273J 4d 43 5672

HOME FOR SALE

DWELLING HOUSE, 247 BURNham street, eight rooms, newly decorated; modern conveniences and a desirable residence in everyway. Appointment to see the property can be made between 2 and 6 p.m. 'Phone 1730J. Send offers of purchase to W. Sharpe, 377 Keele street, Toronto. 12d 44 5536
STONEY LAKE COTTAGE FOR SALE—SITUATED ON ISLAND No. 1 Burleigh Bay, between Stoney Lake and Lovesick Lake; close to Burleigh Falls and Rapids; finest scenery on lake clearest water. Only a few yards to famous Burleigh Hotel and cottages, public telephone, garage, gas. Finest fishing and deer hunting. Seven rooms, four bedrooms, sitting room with fire place and living room. Beautifully wooded, about two acres. Cottage furnished and price reasonable. Terms to suit. G. W. Hatton, Solicitor, Peterborough. 12d 48 5613

HELP WANTED—Female

WANTED — HOUSEMAID. Apply Montgomery House. 3d 41 5645
WANTED — COOK AND GIRL Apply American Hotel. 3d 42 8848
WANTED—A WOMAN TO DO washing at home. 'Phone 106. 3d 42 5675
WANTED—MIDDLE AGED WOman to help care for invalid. Apply after six, 491 Patterson street. 3d 41 8838
GOOD BUSINESS WOMAN wanted having pleasant personality and educated to fill first class position which will be open Feb. 21st. Apply Box 5692 Examiner. 3d 43 5693
GOOD WAGES FOR HOME work—We need you to make socks on the fast, easily-learned Auto Knitter; experience unnecessary; distance immaterial; positively no canvassing; yarn supplied; particulars 3c stamp. Dept 8C Auto Knitter Co., Toronto. 2d 15 17 8834
WANTED — A HOUSEKEEPER Apply 160 Charlotte. 3d 43 5694

SITUATIONS WANTED

WANTED—POSITION AS SALES lady in or out of city. Apply Examiner Box 8865 6d 46 8865

PERSONAL

IF MRS. GEORGE CHALMERS is in this city, she is requested to call. 'Phone 1734M. 3d 43 8864

FOR RENT

FOR RENT — HEATED OFFICE IN Bank of Commerce Building. Immediate possession. Apply 437 George street. tf 2891
TO RENT—APARTMENT, HEATed. All conveniences. Apply Box 8825 Examiner. 3d 41 8825
2 LARGE ROOMS TO RENT—APply at the Examiner for address. 3d 41 8824
HOUSE TO LET MARCH 25 OR before for small adult family Apply 109 Murray street. 3d 41 8833
TO RENT — TWO FURNISHED rooms for light housekeeping. Very central. Apply Examiner for address. 2d 41 5673
TO RENT TWO LARGE BRIGHT unfurnished rooms. Central. Apply Examiner for address. 3d 43 8863
TO RENT—FURNISHED FRONT bed room in private family. Would suit gentlemen. Board of desired. Apply 201 King street. 3d 41 8831
TO LET—2 FURNISHED BEDrooms. Modern conveniences. Apply at 569 Water street, city. 6d 43 8806
FOR RENT — HEATED ROOMS in Bank of Commerce Building Suitable for a Bachelor. Apply 437 George street. d t f 3686
FOR RENT— HEATED OFFICE on George street. Immediate Possession. Apply 437 George street.
TO RENT — BRIGHT WARM furnished front room, with board. All conveniences, hot and cold water. Central. Apply Examiner for address. 3d 41 5640

AGENTS WANTED

MEN AND WOMEN NOT TO canvass, but to travel and appoint local representatives. $1,092 and expenses guaranteed first year, with good chance to make $2,600 and expenses. State age and qualifications Experience unnecessary. Winston Co. Dept. G. Toronto. t f s 1 3 5 8 10 12 15 17 19 22 24 26 5400

TAXI LIVERY

GEORGE FOSTER, AUTO AND Taxi Livery, city and country driving, 64 Aylmer street. 'Phone 610W 28d 53 8615

CLAIMS APSLEY MOTHER PERFORMED MARRIAGE CEREMONY FOR DAUGHTER

UNUSUAL CASE HEARD IN THE COUNTY COURT—HAD THREE HUSBANDS IN FIVE YEARS.

Being married to two men, or perhaps it would be better to say boys, and living with another one for some months, although not married to him, in five years, is the unique record of Eva Laplante, Chandos Township, forty-five miles north of this city and this alleged female bigamist is now only nineteen years of age. About five years ago she was first married to Roy Dewey, a northern youth and, it is alleged that the mother of the girl, Mrs. Joseph Laplante performed the marriage ceremony. At any rate this girl just entering her teens was married to Dewey. Dewey it is said was all right for a husband for a while but a young man of Whitney became infatuated by the fair lady's charms and a year or so ago the youthful bride, according to the story deserted Hubby No. 1 and went to live with Whitney and then after a few months James Johnston of Chandos, aged seventeen enters the stage and wins the heart of the young lady despite his apparent youth. Although her first legitimate husband was very much alive she married Johnston at Coe Hill on July 20th last, the Methodist minister at Coe Hill, performing the ceremony.

By devious ways it is claimed the marriage was carried out. The law abiding residents of Apsley were incensed at the way one of Chandos' daughters was carrying on and a license was refused them at the village However, they secured one near Coe Hill. Everything seemed perfectly legitimate to the Methodist minister and he unsuspectingly declared them "man and wife". The young couple took up residence with the girl's parents, Mr. and Mrs. Joseph Laplante where they have resided since.

Through one of the prominent and respectable citizens of Apsley the authorities were notified of the case and requests that action be taken were made. Nothing was done but a charge of bigamy may be laid against the girl before the present case against both of housebreaking was heard by Judge Huycke yesterday and another coming up before Magistrate Langley to-day involving the parents, is over.

Housebreaking Charge

Johnston is seventeen years of age according to his fathers' evidence. On May 20, next, he will be eighteen despite his own claims to being older. According to Rev. C. A G. Spence, Anglican rector at Apsley, there has not been a mark on the boy's reputation or that of his family until this illicit marriage to Mrs Dewey and the charge of housebreaking. High County Constable A. Moore was the first to give evidence yesterday morning and he told how on investigation he had found the stolen goods from the American's cottage at Laplante's house where James Johnston and the former Mrs. Dewey lived. Later on, he said, Johnston and the so-called Mrs. Johnston, in a statement admitted entering the house and taking certain goods. Reeve Scott and Constable Lane saw Johnston's statement. Reeve Scott in the box said he wrote the statement in the hotel. Witness said to Mr. F. D. Kerr that Johnston had always been of good character and his reputation was "first class". He recognized some of the piles of bedding and stuff that had been piled on the court room floor as the same he saw at Apsley. George Couch, the caretaker of the Carnegie place and a farmer, said that he was at the house the week before the supposed robbery and everything was all right. When he examined the goods on the floor he found considerable stuff amongst the piles of goods that he said did not belong to Mr Carnegie.

The Apsley constable said that Mr. Moore had warned the Johnston's that their statements might be used against them and he said he assisted Mr. Moore in the search. So far as he knew the prisoner had always had a clean reputation until this case had arisen.

Found Guilty.

Mr. Kerr, who appeared for Johnston, objected to a statement having been taken and pointed out that the youth might have been intimidated. He contended that the confessions did not amount to a confession of housebreaking but theft and he was ready to admit theft but not housebreaking. From the evidence of the caretaker that the place was locked, Crown Attorney Hatton maintained that housebreaking must have taken place and His Honour Judge Huycke concurred with the Crown Attorney in this view. He pointed out plainly that the lad was guilty of theft from his own confession and while he declared he had not broken into the house to get the goods his act of entering by any means would constitute house breaking "It is a very unpleasant conclusion to come to", he said in finding Johnston guilty. Rev. Mr. Spence and the boy's father were called to give evidence by Mr. Kerr on the youth's character. "There is no family in that part of the country more esteemed than the Johnstons", said Mr. Spence. The latter in no uncertain way scored the laws of this country that allow marriage to take place between mere infants and he blamed Johnston's marriage for the trouble he is now in. He dwelt on the inaction of the authorities on the illegal marriage and had they taken the proper steps the young man would not now be in court on this charge he said. Because of his extreme youth and his broken hearted mother, the Apsley rector asked for clemency The father of Johnston said that James, was one of twelve and went on to tell of the marriage but objection to this evidence was raised by Mr. Joseph Wearing, counsel for the girl on her charge of housebreaking and the evidence was not taken. This concluded Johnston's case. In the girl's case the High County Constable gave similar evidence. He claims that the girl is equally implicated in the housebreaking. Judgment was also reserved till today in this case.

WORK WANTED

WANTED—TO DO AT HOME beading or embroidery on dresses or suits. Apply Examiner for address. 6d 45 5682

HELP WANTED—Male

MAKE MONEY AT HOME $15 TO $60 paid weekly for your spare time writing showcards for us. No canvassing. We instruct and supply you with work. West-Angus Showcard Service, 57K. Colborne St., Toronto. 26d 65 5669
ARE YOU WORKING? IF NOT why not? We prepare you for good positions in a few weeks. Factories may close but beard and hair continue to grow and demand the services of a barber at all times. Write to-day for catalogue and full particulars. Moler Barber College 198 Queen street east, Toronto. 52d 65 5008
SALESMAN—A SELF RESPECTing salesman, whose ambition is beyond his present place, might find more congenial employment with us and at same time double his income. We require a man of clean character; sound in mind and body of strong personality, who would appreciate a life's job with a fast growing concern where industry would be rewarded with far above average earnings; married man preferred. Apply A. J. Smith, 204 Barrie Building. 6d 42 8780

NOTICE TO CREDITORS.

In the Matter of the Estate of Frederica Knight, formerly of the Town of Burk's Falls, in the District of Parry Sound, but late of the City of Peterborough, in the County of Peterborough, Widow, deceased:

NOTICE is hereby given pursuant to "The Revised Statutes of Ontario," that all creditors and others having claims against the estate of the said Frederica Knight, who died on or about the 8th day of December, 1920, are required, on or before the 15th day of March, 1921, to send by post prepaid or deliver to Messrs. Walter Sharpe and James Alexander Carstairs, stairs, the executors of the last will and testament of the said deceased, at 377 Keele Street, Toronto, Ont., their Christian and surnames, addresses and descriptions, the full particulars of their claims, the statement of their accounts, and the nature of the securities, if any, held by them.

AND FURTHER TAKE NOTICE that after such last mentioned date the said executors of the last will and testament of the said deceased, will proceed to distribute the assets of the deceased among the parties entitled thereto, having regard only to the claims of which they shall then have notice, and that the said Executors will not be liable for the said assets or any part thereof to any person or persons of whose claim notice shall not have been received by them at the time of such distribution.

DATED the tenth day of February, A. D., 1921.

Walter Sharpe,
James Alexander Carstairs.
3d42 5673 Executors.

GERMANY FLOODING NEUTRAL COUNTRIES WITH PROPAGANDA.

While Pleading Poverty is Spending Big Sums for Free Distribution of Royalist Literature.

(Associated Press.)

GENEVA, Feb. 17.—Germany has begun to flood Switzerland and other neutral countries with very expensive propaganda both in book and pamphlet form, such as the memoirs of Ludendorff, Von Hindenburg, Von Spree and other naval and military leaders in the war. The books cost between two and fifty Swiss francs each.

These, together with experiences of the former Emperor William and Crown Prince Frederick, are sent to Swiss citizens free of all cost without anything to show where they originated. All classes of persons receive them and the Swiss newspapers are asking who is behind this unwanted propaganda. The German Minister at Berne has denied any official knowledge of it.

The Journal Democrate says that while Germany is pleading poverty in order to obtain exemption from reparation payments and provisions of the Treaty of Versailles, and that while she is sending to Switzerland many children for charitable care, she is spending large sums for useless propaganda through which it is hoped to create favorable neutral pressure on the Allied premiers.

DOWNEYVILLE NEWS

DOWNEYVILLE, Feb. 16.—Mr. and Mrs. Stafford Powers, of Ops, spent Sunday with the latter's parents, Mr. and Mrs. Patrick O'Neil.

Mr. James Guiry, of Peterborough, spent a few days in the vicinity during the past week.

Mr. William Lynch, of Ops, spent Monday with his parents here.

Mr. Ambrose Donoghue, who attended the funeral of the late Mrs. Heenan, has returned home.

A large crowd from Ops and Ennismore attended the stock sale of Mr. Dennis Shine on Monday.

Mrs. Barnard Murray attended the funeral of the late Mrs. Gannon, of Ennismore, on Monday.

$3,100.00.....Part Modern Brick House, Seven Rooms, South-end.
$2,900.00.....Modern Brick House, Six Rooms, South-end.
$3,500.00.....Modern Brick House, Seven Rooms, West Side.
$2,000.00.....Part Modern Brick House, Six Rooms, South-end.
$3,000.00.....Modern Brick House, Half-acre Lot, East City.
H. J. McCANNAN & CO. Phones 749W; 772 Residence.

H.P. LINDSAY AGENCY CO.
392 WATER STREET.
'Phones—Office 341, Residence 1291W
20 Good Farms $1,000 to $13,000.
Several Good Dwellings Cheap.
All kinds of Insurance in First-class Companies.

ALGONQUIN PARK.
The months of February and March are two of the best months in the year to enjoy the attractions at Algonquin Park. Winter sports are at their height, and the Highland Inn is the centre of a happy and congenial coterie of guests. Further information or booklet from any Grand Trunk Agent or write N. T. Clarke, Manager, Highland Inn, Algonquin Park, Ont.
6d-10-11-12-15-17-19

BUILDING
CONTRACTING, Etc. Prompt attention to Alterations, Repairs, etc.
Ontario Government House Plans —Bungalow and Summer Cottage Plans. Estimates given.
A. B. Cunningham
221 Reid Street. Phone 1261W

FOR SALE
Several good Houses, from $1,500.00 to $12,000.00, at a bargain.
Several good Farms from $6,000.00 to $15,000.00.
Come and see us.
354 WATER STREET. 'Phone 320J.
W. H. McILMOYLE CO.

J. A. ASH & SONS
ELECTRICAL CONTRACTORS
282 George Street
We specialize in construction work and repairs. Get our prices. All orders promptly attended to. Agents for
DELCO-LIGHT
"Electricity for every Farm"
Phones: Office 871. Residence 859w

LIVE POULTRY
WANTED, Highest market price paid. OLD BOTTLES wanted; all kinds except medicine bottles. JUNK of all kinds bought. 'Phone 49W, and we will call.
Peterboro Rag & Metal Co.
433 Chambers St. W. ROTH, Mgr.

ORIENTAL GARAGE
Auto repaired by experienced mechanics. Automibiles Accessories and Supplies, Tires, Tubes, Oils, Grease, Tube Vulcanizing and Oxygen Decarbonizing. Free Air
Service that's PROPER PROMPT and PRACTICAL
HANNAH & JONES
182 HUNTER STREET.
'Phone 1186.

It is a Happy State where every man is his own Landlord.
Why Not You be Yours?
4 Roomed Brick Cottage, with summer kitchen, toilet, cement cellar, central ..... $25.
7 roomed Brick House, with 3 piece bath; North End ..... $36.
7 roomed Brick House on Reid street, below Charlotte; 3 piece bath and furnace, ... $42.
T. WALKER & Co
163 Hunter Street W.
'Phone 1002.

FOR SALE
Brick Bungalow—Six Rooms, 3-piece Bath, electric light; good lot; easy terms—$2,700.
3 Acres—Good Garden Land; Good House, Good Barn and Henhouse; lots small fruit $3,700
Brick House—7 Rooms, Henhouse, Stable and Garage, with 3 Acres set out in Strawberries and Raspberries; situated in the Village of Bridgenorth, close to lake; an ideal Sumer Home, $3,800
Brick House—7 Rooms, electric light 3-piece Bath; good Garden; East City — $4,000
Brick House—9 Rooms, new Furnace, fire place; stationary tubs; Barn and Garage; excellent lot; all newly decorated; a beautiful home—George Street $6,800
McINTOSH & STOREY
190 CHARLOTTE ST.
Main Entrance, Charlbond Apartments
PHONE 1623j

FOR SALE
175 Acres of Good Land, situate about 13 miles from Peterborough 100 acres working land; good buildings. Can be purchased reasonably
House on Reid Street, Brick, having 8 Rooms; all improvement Price $4,500.00. Possession 1st May
Apply—
J. T. O'CONNELL & CO
136 HUNTER ST. W. Phone 37

Cement Lime
Hard Wall Plaster — Plaster Paris
White Rock Finish — Mortar Colors
Plasterers' Hair — Plaster Board
FOR SALE BY
THOS. A. REHILL
210 WOLFE STREET
(Near C. P. R. Station.)
PHONES: Office 245; House 665W

BARBEAU'S CARTAGE
All kinds of Moving and Carting by careful and Experienced Men. A new Motor Truck has been added to our equipment which will enable us to give better service than ever to our patrons. Satisfaction Guaranteed. No distance too far. New Furniture Van. Largest in the city. Household Effects moved with care.
A. BARBEAU

Live Hens Wanted
If you want to get the best price for your hens, bring them to
S. COHEN
189 CHARLOTTE ST.,
PETERBOROUGH. 'Phone 889J

If You Want a Suit of Clothes
SEE ME—I have a dozen Suits Made-Up, and if there is one you like, I will make the Price Suit you.
J. L. WYATT, HUNTER STREET EAST CITY

Advertise in the Examiner.

SMALL BEGINNINGS
Many a successful man has laid the foundation of Wealth and Prosperity by starting a Savings Account with Small Sums.
Regular Deposits of Small Amounts will often accomplish more than Infrequent Deposits of Larger Sums.
One Dollar will Open an Account for you in the Savings Department of this Institution.
Toronto Savings & Loan Co
437 GEORGE STREET :: PETERBOROUGH

GRAFTON & Co. Limited

GREAT STOCK-TAKING SALE CONTINUES WITH UNABATED ENERGY

PETERBOROUGH HAS NEVER KNOWN SUCH A SALE OR SUCH BARGAINS, AND WE ARE GOING TO KEEP IT UP EVERY DAY OF THE SALE PERIOD. IN EVERY SECTION OF EVERY DEPARTMENT YOU WILL FIND BARGAINS AND BARGAINS AND YET MORE BARGAINS EACH DAY UNTIL THE LAST DOLLAR'S WORTH OF OUR WINTER STOCK HAS BEEN DISPOSED OF. WE'VE FORGOTTEN ALL ABOUT PROFITS—WE'RE NOT EVEN THINKING OF COSTS. IF YOU HAVE SO FAR MISSED YOUR OPPORTUNITY, THERE ARE STILL A FEW DAYS OF EQUALLY BIG POSSIBILITIES.

COPY OF THE SPECIAL NOTICE FROM OUR DUNDAS FACTORY

So as to keep our Factory running and to provide employment for our hands during the Winter Months, you are to sell Men's and Boys' Overcoats, Men's and Boys' Suits at cost of production. This is at Factory Cost.

J. J. GRAFTON,
President, Grafton & Co., Ltd.

MEN'S AND YOUNG MEN'S

SUITS AND OVERCOATS

SUITS&O'COATS $14.98 Former Price $22.00

SUITS&O'COATS $19.75 Former Price $30.00

SUITS&O'COATS $22.50 Former Price $35.00

SUITS&O'COATS $28.50 Former Price $40.00

$32.50 Former Prices $45, $50

FURNISHINGS *LESS THAN COST*

BRACES
$1.25 value....69c
75c value....39c
Finest webs with kid or tex end, or heavy web for workmen.

ARM BANDS AND GARTERS 19c
Clearing our 35c Fancy and Plain Armlets and Pad Garters.

SOX
50c value....25c
$1.00 value....68c
$1.50 values....95c
Fine Cashmere and Cashmerette and heavy All-Wool Worsteds.

HANDKERCHIEFS, 5 FOR $1.00
Extra Special, Irish Lawn.

SILK TIES AND SILK KNIT
$1.50 values....69c
$2.00 values....95c
Wonderful range of patterns, at less than cost.

LINEN COLLARS, 12½c
Yes! Our regular 35c lines.

WORK SOX
50c values....35c
75c values....48c
$1.00 values....68c

UNDERWEAR
Your last chance to buy Winter Underwear at less than mill prices—
$1.00 Fleece lined....49c
$1.25 Fleece lined....69c
$2.75 Scotch Knit, all wool....$1.29
$3.00 Heavy Elastic Rib....$1.29

DRESS SHIRTS
$2.50 Shirts to clear....$1.48
$3.00 Shirts to clear....$1.98
$5.00 Shirts to clear....$3.98
Prints, Madras, Percales, Zephyrs, etc. Sizes 14½ to 16½.

BOYS' WINTER UNDERWEAR
Penman's Triangle. Value $1.00.... 69c

MEN'S CAPS
Up to $3.00.... 98c
A big range of colors, in Tweeds and Worsteds.

BOYS' CAPS
$1.25 value....69c

MEN'S WORK MITTS, 69c
Value $1.00

BOYS' STOCKINGS
39c, 3 for $1.00
Value 60c pair

BOYS' SUITS AND OVERCOATS

Boys' Suits, Ages 8 to 15 Years

$4.98 Former Price $10.00

$5.98 Former Prices $12.00 and $13.00

$6.98 Former Prices $14.00 and $15.00

$9.98 Actual Worth $16 and $17

$12.98 Actual Worth $19 and $20

Boys' Overcoats, 3 to 20 Years

$4.98 Former Price $8.50

$7.98 Former Price $13.00

$9.98 Former Price $16.00

$11.98 Actual Worth $18 and $20

$13.98 Actual Worth $22.00

Owning and Operating Stores at London, Hamilton, Woodstock, Brantford, Dundas, Peterborough and Owen Sound.

Owning and Operating Factories at Hamilton and Dundas.
Warehouse and Head Office: Dundas.

GRAFTON & Co. LIMITED

High-Grade Clothing Manufacturers

The Double Store

GEORGE STREET
PETERBOROUGH

WARSAW NEWS

WARSAW, Feb. 16. — On Sunday morning Rev. G. Graham took his text from Psalm 66, 18. Some of the main points were that anything that keeps us from God is sin. The thing in itself may be all right, but if it keeps us from God it is sin. One of the great things of life is to be conscious of God. If we cherish sin we cannot pray, and thus our attempts are not prayer, and God does not listen to our demands. Another point was that if we try to defend our course, it is because we question in our own mind whether it is right. The question we should ask is not, Is it wrong? but Is it right? Mr. Graham's evening subject was "Children of God."

In the Baptist Church Rev. Vose preached on "The Holy Spirit," The Baptist Missionary Society will meet on Friday of this week at the home of Mrs. John Moore.

Vestry Meeting.

Rev. Hughes and his wife met the people of the Anglican Communion at a vestry meeting in St. Mark's Church last Tuesday evening. Mr. and Mrs. Hughes have been in Canada only three week. The occupy the rectory at Young's Point, and on alternate Sunday afternoons Mr. Hughes will hold services at Warsaw and at Haultain.

On Wednesday evening Rev. G. Graham spoke on "The Sorrow of David Over the Death of Saul."

Saws at Work.

The circular and drag saws are started on their rounds, and are likely to be busy for some time. Those who can get their wood cut now are fortunate.

Woman's Institute.

On Thursday afternoon the Woman's Institute met in the school. Miss Barrie carried on her teaching work in one room, while the Institute conducted its meeting in the other. Mrs. Wallace Anderson was secretary pro tem. It was decided to ask the department for a speaker for the summer series meeting. The subject for the afternoon was Community Work. Never has a subject been taken up more thoughtfully.

Mrs. A. F. Choate mentioned a few things that would improve the village: 1. Try to get the council to use the lamps donated some years ago by the institute; 2. Bad as the site of our school is, it might be beautified some; 3. Try to get a cow by-law passed; 4. a victrola might be provided for the school; 5. We can assist at the unveiling of th memorial monument and keep the plot of ground well cared for.

Mrs. Wallace Anderson spoke of community laundry and canning centres.

Mrs. J. A. Crowe spoke of the teacher in the community. The right kind of teacher make his or her influence felt for good in the whole community. What the children learn and do reflects on others.

Mrs. Arthur Edwards read an article on Woman's Work. Work for work's sake is no good. Girls should learn the beauty of doing necessary things well. First things should be first. Women do well to remember that with all necessary outside things Home Making comes first. There would then be no discontent from biased comparisons. Cultivate a taste for the pure and good and beautiful—good books, good music, etc. And first, last, and always—be womanly.

Mrs. Garfield Crowe asked in a general way, How many visit the school? How many even know the teacher? If we want to build a wall, we do not just say to some builder, There are the materials, build as you like. But practically the majority say to the teacher, "There are my children; educate them as you like." Where surroundings are sordid, the tendency is to lower the standard. Moral life will be higher and the social life purer if the beautiful and good are studied.

Mrs. E. R. Hamblin had a carefully prepared outline of community work in general. A certain amount of discussion arose as she put her points on the blackboard. What is a community? A group of persons with common rights, interests, and privileges. To do community work, it is necessary to engage the attention of the community, and to awaken concern in it. Three institutions in practically every community are the Home, the School, and the Church, led by the parents, who look after first physical—second spiritual—third intellectual interests, and who have full control; the teacher whose thought is first, for intellectual; second, physical interests, she has partial control, and the minister, whose sole thought is for spiritual tings, he has no control. On the average the homes are neat, and show a certain amount of taste. Generally schools are poorly lighted, poorly ventilated, poorly decorated, poorly situated, while in churches there is a certain attempt at beauty, taste, and neatness. Co-operation among Home, School, and Church. There is a great lack of education. To overcome this consolidation of schools is necessary. Then there is practically at once an assembly hall, athletic grounds, supervised playgrounds, etc. A consolidated school means five acres of land, and neither building nor land are to be kept just for ordinary school use. The drawbacks are love of money, lack of education, lack of leaders, lack of vision. There are some things that can be done without cost, namely, visit the sick, send flowers, attend wo man's institute meetings, help the needy, boost the school fair, study—anything good, and the keynote of it all is, Help, Service.

Mrs. Henry Clements said there were still three brooms and one apron which had been ordered from the Institute for the blind, uncalled for The meeting closed shortly after 4 p.m. The school children had set the tea-table very prettily. There was a very pretty centre-piece fashioned from white tissue paper and a vase of flowers. Tea things were placed at one end, salad at the other. The granite bowls were daintly hidden in white tissue. Bread and butter sandwiches, daintly made by the school childres were there too. Miss Barrie served scalloped potatoes and salmon wholly prepared by the girls. She asked Mrs. Choate to serve the salad and the President to pour tea. The pupils waited on the ladies and did it beautifully, each had her allotted work and did it quietly an well It must mean much to busy mothers to have their children so well trained in the proper methods of doing things. The cooking was perfect as also the service The ladies thanked Miss Barrie and her pupils for the pains they had taken. She was glad the women had seen fit to come, as she wished the mothers to see what their children did. It was good for the children sometimes to have the break and it gave them a different outlook on life. She also invited the ladies to come and visit the school at any time and hope at some future time they could hold another meeting there.

Some asked the reason of holding the meeting at the school. The reasons were:

First that teacher and mothers meet.

Second, that people would see a demonstration of work done by pupils, (It was a revelation to many).

Third, that the girls might have a chance colectively to put their training to the test, (and they stood up well to that test).

As during the discussion on community work, it was asked "Could we imagine a premier coming from Dummer, it was also sadi that not many had gone from Dummer, who were outstanding figures, and what any had done it was in spite of school conditions, rather than because of them. The very best of teachers were handicapped. On the spot it was mentioned that Mrs. Graham, (nee Miss Julia Choate), was a violinist of no mean order. Since then some information has come in. The late Dr. Speir, a prominent Baptist Divine, got his start in a little stone schoolhouse over in the 9th line. The late Dr. Dewart, cousin of Messrs. James and Henry Dewart and the late John Dewart for many years editor of the "Christian Guardian", attended school in Warsaw, worked on the canal by the mill, and always had a book by him, to study in any spare moments; later he taught in Warsaw School. Senator Alexander R. Young, a cousin of Mr. John Rose's went to school on the 9th line, Dummer, later when 17 and 18 years old attended Warsaw school. The family then moved to the States, he accompanied them but his schooling days were over. His father was a litrary man. The young man turner to do carpentering and became a large contractor For many years he has been a State Senato for Colorado and at the last elections went in with a majority of over 33,000. His eldest sister, Mary, now Mrs. Ducan McKeller, Chicago, was bridesmaid for Margaret Methven (the late Mrs. Stephen Miller).

Miss Elsie Tucker and Helen Bowen have been in Port Hope for the past month, and returned home last Monday.

Mr. Robert Tedford, Norwood, was in the village on Wednesday.

Mr. Hugh Robb, Norwood, was in the village on Friday on business in connection with the monument.

Horses Ran Away.

While a load of logs was being unloaded this afternoon, Mr. Nathan Bell's team got away and ran down to the village. Fortunately they went into Mr. Percy Lloyd's yard, and were caught before any damage was done.

Illustrated Lecture.

The illustrated lecture by Mr. Colville on the Navy League, which was to have been given this evening is postponed until 28th February. The lights would not work. There would hardly have been a good audience, for it was not well advertised, and there were partie and practises.

Valentine Party.

The Social Club held a very successful Valentine party on Monday evening which was attended by about sixty young couple. The evening was spent in Valentine games and dancing which was kept up till about midnight.

W. A. Valentine Tea.

The annual Valentine tea of the W. A. of St. John's church was held on Tuesday afternoon in the school room and was so successful that it surpassed all previous records. More than eighty dollars were taken in and this did not include $12 which was received by the Juniors as the proceeds of their table. The room was prettily decorated with hearts and arrows and other insignia of the season of St. Valentine and was cowded all afternoon. One special feature of this year's function was the Valentine cake contest which attracted a great many people. A prize of $5 was offered for the best decorated Valentine cake and ten attractive cakes were entered, the prize being awarded to Mrs. E. R. Tate.

The president of the W. A. received the visitors and made every one feel at home; and so cheery and sociable was the afternoon that people left with regret.

The Home cooking table was, as usual under the capable supervision of Mesdames. Northcott, and Jackson. Mrs. J. Sanderson and Mrs. Barker were in charge of the fancy work booth and were very successful.

Mrs. Marling and Mrs. Wm. Watson presided at the candy table which was very popular. Among those assisting in the tea room were Mesdames. Trude Waldon, Mahood, S. E. White, A. Wannamaker, Dever, Stenner and Miss Hampton.

An oak foot stool was drawn for and won by Mrs Mason. Mrs. Hope sold the tickets and conducted the drawing.

The junior table was in charge of Miss Melissa Alford and assisted by a group of dear little Valentine fairies who on close inspection, proved to be the members of the junior branch.

The reputation of the Valentine tea has grown year by year until it is now a regular institution and eagerly watched for by many, especially the fair sex.

Biliousness

Means too much bile left in the blood by a deranged liver. Dr. Chase's Kidney-Liver Pills set the liver right and biliousness and headaches disappear. One pill a dose. 25c. a box, all dealers.

Dr. Chases Kidney & Liver Pills

New Hair Growth

Astonishing Reports
Baldness halted, falling hair stopped, new hair fertilized, dandruff eradicated. Many reports—women, men, all ages. Get full box of KOTALKO at any busy druggist. Money-refund guarantee. Or send 10 cts., silver or stamps, for PROOF box to Kotal Co., Ltd., 306 F Adelaide W. Toronto.

KOTALKO HAIR ELIXIR

Smoke

T&B

For enjoyment, fill your pipe with T & B

29

LAKEFIELD NEWS

LAKEFIELD, Feb. 16.— Mr. Roland Johnson is in Toronto, on business.

Miss A. Trude of Buckhorn, is visiting friends in the village.

Miss Doris Burgess was in Peterboro for the week end.

Miss Nugent of Peterboro, is visiting her mother, Mrs. S Nugent.

Miss Dorothy Bogue of Peterboro is the guest of Mr. and Mrs. R. H. Alford.

Mrs. Marling entertained the Girl's Auxiliary of St. John's Church on Monday evening to an old fashioned taffy pull. The girls all had a jolly time.

Valentine Party.

The Social Club held a very successful Valentine party on Monday evening which was attended by

Approachable and Considerate

The so-called dignity of banking carries with it, to the minds of some people, an impression of reserve, which has, at times, actually prevented them from becoming depositors. As a matter of fact, a Bank is a business institution, conducted on business lines by practical, successful business men who are both approachable and considerate. It is a pleasure to do your banking at The Merchants Bank.

THE MERCHANTS BANK
Head Office: Montreal. OF CANADA Established 1864.
PETERBORO BRANCH, - - C. S. CUMMER, Manager.
Sub-Agency at Fraserville open Mondays and Thurdays.

Evening Examiner

Phones—Editorial 1601, Business Office 1600. Private Branch Exchange to all Departments.

The Examiner is a Member of the Audit Bureau of Circulations.
The Daily Examiner, published every lawful evening by The Peterborough Examiner, Limited. Office—419 George Street.
The Weekly Examiner, published Thursday morning.
Daily Examiner by mail, $4.00 per year. The subscription price of The Daily Examiner is $3.00 per annum; that of The Weekly Examiner, $1.50.

U. S. REPRESENTATIVES
Special U.S. Representative: W. H. Stockwell, 629 People's Gas Building, Chicago, Ill. New York—Chas. F. Miller, 225 Fifth Ave. Advertising Rates on Application.

R. M. GLOVER, Managing Director.

"Peterborough Presents Possibilities Unsurpassed."

THURSDAY, FEB. 17TH, 1921.

THE FARMERS' POSITION.

The chief interest in the political situation just now centres in the action that will be taken by the Farmer members of the House of Commons in regard to Hon. Mackenzie King's amendment. Some of the western farmers do not wish to force an election at the present time because an appeal to the country before redistribution took place would deprive the western provinces of the new eats that their increase in population entitles them to; at the same time they are dubious as to the nature of the redistribution that would be carried out by the Meighen government if the latter were in power when this important task was undertaken. For the present the Agrarian group are undecided, although the tenor of Ottawa opinion seems to be that a division will find the Farmer members solidly behind the King amendment. It will be several weeks before the voting stage is reached, so that the Agrarians have plenty of time to come to a decision before the flow of oratory at last comes to an end.

THE NEW TAXATION.

Hon. Peter Smith in looking for fresh sources of revenue to cover the expenditures the Provincial Government contemplates during the present year, has decided upon a number of new taxation proposals which will undoubtedly be closely examined by the Legislature. One method he has announced is the collection of a tax of one fourth of one per cent. on bank reserves, a somewhat dubious proposal, for only grave necessity should be allowed to dictate a policy that might hinder the banks from building up their reserves. The tax of two mills on the gross amount of real estate transfers is also likely to meet with objections, for the charges involved in such transactions are heavy enough already without being made more burdensome by the infliction of a provincial tax. The farmers have little reason to complain of Mr. Smith's new taxation, however, for it is fairly obvious that the bulk of it will be borne by the people of the cities and towns, and on that account the U.F.O. clubs are likely to regard the proposals of the Provincail treasurer as a striking example of successful financing and to overlook the fact that in the first year of the Farmer-Labour regime the expenditures of the province increased by five millions.

THE EXHIBITION.

The enthusiasm shown at the general meeting of the Peterborough Industrial Exhibition Board, the large attendance, and the evident desire of old and new members to give their best services to the welfare of the Exhibition augur well for another red letter year. No organization in the city is animated by a more enthusiastic spirit than is the Exhibition Board, and county and city members vie with each other in their zeal on behalf of the Exhibition. The members evidently feel that to stand still is to go back, and so it is not surprising to find that this year's improvements include a new grand stand capable of seating 1,000 people and that the Exhibtion may possibly be a five day show this year, although this change has not been definitely decided upon. The decision to enlarge the capacity of the grand stand instead of building new cattle barns, as originally planned, was a wise one, for the revenue will be considerably augmented by the increased stand accommodation, making the financing of further improvements for next year a much simpler matter. The personnel of the standing commitees struck for the year show that the Exhibition is fortunate in its list of enthusiastic workers, for there is no dead wood on any of the committees, and good work can confidently be expected of all of them.

THE AMUSEMENT TAX.

The Ontario Government is not likely to pay much attention to Toronto's request that the amusement tax should be abolished. The tax, which was originally, of course, a war measure, is now so familiar to the people of Ontario that it is paid without the slightest complaint, and it form a profitable source of revenue for the province without being particularly burdensome. In principle, it is sound, for people who can afford the money for amusements, cannot logically complain when they are asked to contribute a fraction of the money so exepnded to help carry on the government of the province. It is much better that this revenue should be derived from amusements than from taxes levied on the necessities of life, and the Government will undoubtedly continue to keep the amusement tax in existence—in fact the system is being extended to include pool and billiard parlours ,and in another year other forms of amusement may possibly be added.The tax is too profitable a form of raising revenue to be disregarded at the request of the Toronto civic authorities, and there is not the last probability of the request being even momentarily considered.

SOUTH AFRICA AND DISRUPTION.

It is true that the bonds which connect Britain's self-governing colonies to the mother country are flexible and seemingly light. But readers should note carefully the result of the South African elections. At a time when, for various purposes, none of them particularly creditable, Great Britain is being rabidly baited in this country, it is important to remember that those ties are far stronger than the critics of the British Empire pretend. There are good and compelling reasons why the junior partners in the world's greatest going concern do not pull out to set up in business for themselves.

Advocates of a huge American navy, with an eye to correspondingly huge shipbuilding contracts, have magnified every cause of offense between ourselves and Great Britain, even working hand in hand with the Clan-na-Gael (which does not want to find its occupation gone with peace in Ireland) and with German sympathizers, covert but unrepentant, who do not approve of reparations. There is no solidarity, for instance, in India, nor the faintest possibility of popular government on any Dominion or home rule plan. All India knows this; but a heady, under-disciplined, over-educated, English-speaking baboo class, which is to us the only articulate class, has industriously spread a conception of disintegration which is essentially false.

A small minority in Egypt, articulate in the same way, intoxicated with western ideas, but not ballasted with the high political principle which everything that is best in Washington understands, has exaggerated a condition of unrest which is not, on the better and less advertised tests, shared by the Egyptian fellaheen, the overwhelming majority of the population. These would be slow to exchange the inveterate honesty of Bititsh rule for a sort of Coptic Tammany, holding somewhat the same views of the treasury and taxation as those held in the governments of Mexico and New York City.

South Africa is now completing an election where the plain question of cutting loose from the British Empire was the crux of the campaign. The result has been an overwhelming defeat of the secessionists. There are convincing reasons why Britain's self-governing colonies do not "cut the painter." In all relations with the great foreign powers, Canada, Australia, New Zealand, or South Africa, are in an incomparably stronger position now than they would be if they were independent. Every Canadian knows that this is true of our neighbors to the north, and Canada is by far the most favorably situated to set up in business on her own account.

Australia, with a white population of less than 5,300,000 and an area as large as the United States, much of which is unsuited by reason of climate to European but not to Asiatic settlement, would soon find itself arguing at a disadvantage with Japan. This is a chance which South Africa, excluding Asiatics, does not intend to take. British solidarity is an important matter for us to consider, in all its political, social and financial aspects. The exhilarating sport of twisting the British lion's tail has been lamentably overdone. It is well to remember that the lion is still a complete and healthy animal.—Wall Street (N.Y.) Journal.

PILES Do not suffer another day with Itching, Bleeding, or Protruding Piles. No surgical operation required. Dr. Chase's Ointment will relieve you at once and afford lasting benefit. 60c. a box; all dealers, or Edmanson, Bates & Co., Limited, Toronto. Sample Box free if you mention this paper and enclose 2c. stamp to pay postage.

EDITORIAL NOTES.

The Provincial Treasurer says he is proud of the deficit he has to report this year. Hon. Mr. Smith is easily pleased.

"Pairs" may be missing from the House of Commons this year, but there will be plenty of lemons as usual.

The decision of the Provincail Government to place an amusement tax on pool rooms will not meet with much criticism, except from frequenters of such places.

The accoustics of the county court room may not be of the best, but many a man has had a hearing there.

The mild weather this winter has caused many a citizen to wonder what he is to do with his coal pile after April 18th.

WISE AND OTHERWISE

Prices may drop but the women will continue to keep the conservation up.

Many a man would have to wake up before he could find himself famous.

With a cold wave on the way and the income tax near at hand the mettle of the optimist will be put to the test.

According to despaches the most perfect girl in America was married on Tuesday. Lots of young men won't agree to that.

The will of a Portland women provides that a portion of her estate be used to provide for cats It makes no mention of provision for keeping cats off the back fence at 3 a.m. though.

Speaking of vicissitudes of fortune the Texas bank which was chartered on Monday and robbed on Tuesday has nothing on the Ontario Legislature which heard the government tell of business management and announce a deficit of $800,000 almost in the same breath.

The United States secret service has concluded that what it thought was an attempt to get a bomb aboard the Presidential yacht was only an attempt to smuggle bootleg whiskey. Relieving, no doubt, but then some of this bootleg whiskey has more kick in it than T.N.T.

The Philadelphia Public Ledger in commenting on the efforts of some self-termed Pennsylvania reformers to muzzle the movies remarks that the trouble with the country seems to be that if a thing is interesting it isn't respectable But, on the other hand, the converse of that seems to be true in some cases.

Some day, we hope, some oil king lumber baron or wizard of finance will endow a newspaper especially for the benefit of that large portion of the human race who expect a gushing note of the fact in the local press when ever a ray of the limelight happens to scintillate upon them and then are never satisfied with the free advertising they get.

Sixteen hundred and sixty motor cars were stolen in the city last year, but the thieves discriminated. They didn't steal a single street car, though sometimes when you're in a hurry and waiting for one you think they've all been stolen. — Toronto Star.

ASTHMA USE RAZ-MAH
NO Smoking—No Spraying—No Snuff
Just Swallow a Capsule
RAZ-MAH *Is Guaranteed*
to restore normal breathing, stop mucus gatherings in the bronchial tubes, give long nights of quiet sleep; contains no habit-forming drug. $1.00 at your druggist's. Trial free at our agencies or write Templetons, 142 King W., Toronto.

Local Agents — McDermid and Jury and E. L. Payne's Drug Stores. Lakefield—Tanner Drug Co.

HASTINGS NEWS

HASTINGS, Feb. 16. — Arrangements have been completed far the annual social of the Presbyterian Sunday School on Monday evening, Feb. 21st. The programme will be worth while.

Union Services.

Union services were held on Sunday last, in the Presbyterian Church in the morning and in the Methodist Church in the evening. In the absence of Rev. M. L. Hinton, pastor of the Methodist Church, Rev. D. A. Thomson officiated at both services, and preached two excellent sermons.

Box Social.

Some of our people attended the box social at Fleming's School on Friday evening, and report a good time.

Ireland—McQuade.

A wedding of interest, locally took place on Tuesday, Feb. 15th, at the Methodist Parsonage, the principals being Mr. Gilbert Ireland, of Castleton, and Mrs. P. McQuade, Hastings. The ceremony was performed by Rev. M. L. Hinton, after which the wedding party repaired to the home of the bride, where a sumptuous dinner was served. The happy couple left during the afternoon for Campbellford, followed by the best wishes of many friends.

To Borrow $3,000.

At the Council's regular meeting a by-law authorising the borrowing by note of $3,000 passed its several readings.

A Friendly Game.

The local hockey team went to Campbellford on Thursday evening for a friendly game, and were defeated by the latter team.

W. M. S. Meet.

The W. M. S. of the Methodist Church held their regular monthly meeting on Thursday afternoon in the Church Parlour.

A New Garage.

Mr. E. J. Lynch is erecting a new garage which, when completed, will be one of the finest in the district.

Social and Personal.

A little son has come to brighten the home of Mr. and Mrs. Timothy Crowley.

Rev. M. L. Hinton made a trip to Brockville during the week, being called to the death-bed of a very dear friend.

Mrs. B. German is out again after her recent severe illness.

Mr. Walter Raycroft was in Toronto last week.

Miss Laura Walsh is visiting friends in Toronto.

Mrs. Asa Jobb, of Melfort, Sask., has been renewing acquaintances in and around town. She is accompanied by her little son.

Mr. J. Johns of Peterborough made business calls here on Friday.

Mr. Ben. Oakman, of Western Canada, has been the guest of Mr. and Mrs. Robt. Collins.

Mr. Earl Hinton, of Wooler, spent the week-end with his parents, Rev. and Mrs. Hinton, at the Parsonage.

Mr. and Mrs. W. Baker entertained a few friends on Monday evening.

Mr. and Mrs. Taylor have moved their household effects back to the farm.

Mr. and Mrs. W. Montgomery are moving into the house recently vacated by Mr. and Mrs. Taylor.

Mr. Stevens, of Peterborough, called here on Tuesday.

Mr. and Mrs. W. Fowlds have been visiting in Toronto.

Miss Honey, of Dartford, has been the guest of Mr. and Mrs. W. Warner.

The many friends of Mr. Arthur Knight are pleased to see him around after his protracted illness, and are wishing for him a complete recovery.

Mr. W. Tate has been visiting in Lindsay, the guest of his daughter Mrs. J. Staples.

Mr. and Mrs. John Armour, of South Monaghan, spent the week-end with friends here.

Miss Alice Moore, of Warkworth, is the guest of her sister, Mrs. W. Baker

Your grocer will tell you frankly that he makes less profit on Red Rose Tea than on other teas. The only object he has in recommending it is to see that you get the best quality possible. N

The MURINE FOR YOUR EYES Night and Morning. *Have Clean, Healthy Eyes.* If they Tire, Itch, Smart or Burn, if Sore, Irritated, Inflamed or Granulated, use Murine often. Soothes, Refreshes. Safe for Infant or Adult. At all Druggists and Opticians. Write for Free Eye Book. Murine Eye Remedy Co., Chicago

VICTORY LOAN BONDS
BOUGHT AND SOLD
AT CURRENT MARKET PRICES
PROVINCIAL BOND COMPANY
LIMITED
111 Barrie Building, Peterboro

STUDY YOUR SPINE!
IT CONTROLS YOUR BODY

Below is a partial list of troubles which can arise from displacement of the Vertebrae of the Spine:
GOITRE, WRY NECK, NEURALGIA, DEAFNESS AND EYE TROUBLES
The Chiropractor makes a complete analysis of the spine and adjusts every displacement which causes diseases.
Why suffer when Health and Strength can be yours? Thousands of so-called incurable cases are enjoying life to-day. To Chiropractic and Nature credit is due. Consult—

CUT SHOWS NERVOUS SYSTEM

Dr. R. T. Pettersone D.C., S.P.C.
CHIROPRACTOR
8 YEARS EXPERIENCE
435 George Street. - - - Phone 87J
(Over Toronto Savings & Loan Building)
HOURS:—10.30-12.00, 2.00-4.00, 7.00-8.00

Smoke **T&B**
Distinctive in flavor and aroma

THAT SON-IN-LAW OF PA'S — By C. H. Wellington

Surpassing
all others in Delicacy and Fragrance
"SALADA"
TEA
Send us a post card for a free sample, stating the price you now pay and if you use Black, Green or Mixed Tea. Address Salada, Toronto. B717

ABOUR COUNCIL DISASSOCIATES ITSELF FROM THE INDEPENDENT LABOR PARTY

CLINED TO CONTRIBUTE TO THE ELECTION FUND OF T. J. M'MURRAY—ABIDE BY CONSTITUTION OF THE TRADES COUNCIL—ALD. CROWE SEES DANGER IN SOME PRESENT DAY AMUSEMENT.

GRAVE, BECAUSE SUBTLE

Adhering to and reasserting organ-ed Labour's traditional policy of xcluding purely political questions om its meetings, the Trades Coun-l last night, deliberately following its constitution, decided to take no action on a request from the Independent Labour Party for a grant to help defray the expenses of T. J. McMurray in the recent bye-election.

An amendment proposing that a contribution, "even if it is only five cents," be made, was defeated by a large majority. Delegates who said they had voted for Mr. McMurray, recognised that he had received his candidature from the Independent Labour Party, and not from the Trades Council. The only alternative they suggested was that individual members who wished to assist the Independent Labour Party could do so by personal subscriptions, and that the cause might be recommended to the separate unions prior to their meetings.

The resolution was submitted by the secretary, Mr. James Dodds, who read a letter written in 1919 by Tom Moore, president of the Dominion Trades Congress, advising the Council that a delegate should not be admitted from the Independent Labour Party. Mr. Dodds advanced other arguments, and against them the question was asked whether the aims and activities of the Independent Labour Party were only political or whether they should not be regarded as chiefly "labour."

Reduce Speed Limit.

The Council gave its approval to Police Magistrate Dumble's incipient agitation that the speed limit of automobiles within the city limits should be reduced from twenty to fifteen miles an hour.

A Musical Programme.

H. Gilbert, of the Musicians' Union, proposed that the Council devote half an hour of its meetings occasionally to a short musical programme by way of providing an entertaining diversion. His idea was heartily received, and Mr. Gilbert undertook to arrange for the first programme at the regular meeting on 2nd March.

Ald. Crowe in Serious Mood.

Ald. Crowe, who was present as a delegate from the Moulders' Union, called attention to a resolution in a communication from the Board of Trade deprecating "questionable amusements of the carnival type." As chairman of the City Council's Legislation Committee. Ald. Crowe headed the deputation to Toronto on Tuesday, and to wile away an hour or two in the evening, he went into one of the down-town picture shows. There were two thousand persons in the theatre, he said, and all of them seemed to be enjoying a performance which in its ultimate effects could not but be ruinous to society and civilisation.

"There were shootings and killings of all kinds," said Ald. Crowe. "To me it was a most tiresome experience. Five minutes of it was enough. The only good feature was the splendid orchestra of twenty pieces, playing standard music. Many of the people who could sit through that picture performance of about two hours wouldn't sit half an hour in a church listening to a sermon."

Digressing to discuss some of the vicious influences that had hastened the ruin of ancient civilisations, Ald. Crowe urged that there should be more careful attention to the amusements that were provided for the public to-day. Not a little of it was decidedly questionable.

"I'm not down on elevating amusements and clean entertainment. We need it, but some of the attractions placed before the people to-day will ruin our own civilisation. When the Board of Trade's resolution comes before the City Council I shall denounce these carnival shows there."

A Morality Committee?

The next speaker disclosed a disposition that resented any interference with the liberties of the people.

"Are we a Trades Council or a morality committee?" this delegate asked. "We pay the county police and the city police to look after things, and it's their place to regulate the summer shows. We've got a Board of Censors in Toronto, and goodness knows, they are paid enough. It is their duty to see about the pictures without everybody interfering. With all due respect to Alderman Crowe, there are many who don't go to church because you find church people want to stop our liberties. And if Mr. Crowe wants to go to the Exhibitions Grounds and get fleeced, why, it's his own fault. But that's no reason why others should be prevented from going there."

Many Shows "Rotten."

Another delegate declared that most of the "road shows," to use a theatrical phrase, were "rotten." "When we get a high-class show in this town, they are lucky to get enough box office receipts to pay their transfer bill. Managers will tell you that the good companies simply starve to death. That's why we don't get more of them."

Our Own "Main Street."

Another criticism of the public's places of amusement was levelled at the pool rooms. It was pointed out that police raids in the cities showed that these places were the resorts of a disreputable and undesirable element. "Why don't they close up some of these pool rooms instead of letting more of them open on our main street?"

"Well, that would be interfering with our liberties," Ald. Crowe replied, with a dry humour reflecting good-naturedly the comment of a previous speaker. "I want to make myself clear that I am not against clean amusements. I simply contend that we should be more careful, and not be so indifferent to the possible danger to society that lies behind some of our attractions. I thought this Council might express their attitude on this resolution the Board of Trade have presented."

"Attitudes are no good," said another delegate. "You have got to make a solid stand if you wish to accomplish anything."

ASPIRIN
"Bayer" is only Genuine
BAYER
Warning! Unless you see the name "Bayer" on package or on tablets you are not getting genuine Aspirin at all. In every Bayer package are directions for Colds, Headache, Neuralgia, Rheumatism, Earache, Toothache, Lumbago and for Pain. Handy tin boxes of twelve tablets cost few cents. Druggists also sell larger packages. Made in Canada. Aspirin is the trade mark (registered in Canada), of Bayer Manufacture of Monoaceticacidester of Salicylicacid.

CHINA PAINTING
Mrs. Langley McCarthy
TEACHES BISCOFF'S NEW AND BEAUTIFUL WORK IN CHINA PAINTING

East City Confectionery
WE HAVE A LARGE RANGE OF GOODS FOR YOUR CONVENIENCE, including STATIONERY, CHINA, ETC. Also NEILSON'S, WILLARD'S AND PATTERSON'S BON-BONS AND CHOCOLATES
VICTOR BOORMAN

NR
Tonight
Tomorrow Alright
Get a 25c. Box.
Nature's Remedy
Warne Drug Co., Ltd.

STOP
and think for a moment what your loss would be should Fire destroy your buildings, business, home or contents.
Without *Fire Insurance* your loss is a total one.
With *Fire Insurance* you suffer no loss whatever---- and a few dollars a year gives you this protection.
All branches of insurance represented.
See us about your policy to-day.
Davis-Thompson Co. Ltd.
Insurance and General Agency
433 GEORGE STREET, PETERBOROUGH ONT.

HILL, WEDDELL & COMPANY
INSURANCE BROKERS
Your insurance placed with us will receive the benefit of Lowest Rates and Best Service.
Office: 402 Water St. 'Phone 14

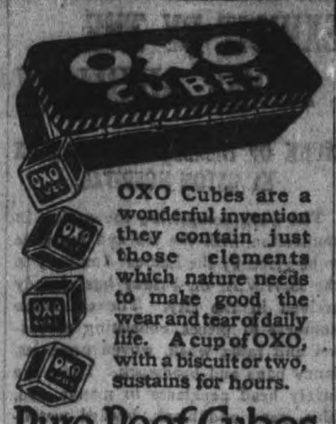

OXO Cubes are a wonderful invention they contain just those elements which nature needs to make good the wear and tear of daily life. A cup of OXO, with a biscuit or two, sustains for hours.
Pure Beef Cubes

cumulate was boxed and carried from Headqaurters to the police warehouse without an arrest having been made for the crime.

The investigation hinged on the wagon which was believed to have drawn the infernal contrivance to a point in front of the new United States Assay office where it exploded. Fragments of the wagon and the harness of the horse were taken to Headquarters and displayed in an improvised museum in the office of the Homicide Squad, in the hope that some one would give a clue to the origin of the vehicle. But no one did, nor were exhaustive efforts more fruitful to identify the horse through its shod hoofs, which were salvaged.

Another exhibit in the "museum" was a collection of iron slugs—pieces of common window weights—which rained death and injury about the neighborhood. The slubs and the harneighborhood. The slugs and the har the wagon parts were encased in seventeen boxes, loaded on a truck and hauled to the Worth street warehouse.

The carrying of the boxes from Headquarters drew much curious attention and served to remind for the moment a number of habitues of the building that the explosion took place and that the crime was still unsolved.

Those Nasty Little Pimples
That Come On The Face
Are Caused By Bad Blood

Many an otherwise beautiful and attractive face is sadly marred by the unsightly pimples and various other skin diseases caused wholly by bad blood.

Many a cheek and brow cast in the mould of beauty have been sadly defaced, their attractiveness lost, and the possessor of the "pimply face" rendered unhappy for years.

Their presence is a source of embarrassment to those afflicted as well as pain and regret to their friends.

There is an effectual remedy for these facial defects and that is Burdock Blood Bitters, the old reliable medicine that has been on the market for over 40 years.

It drives out all the impurities from the blood and leaves the complexion clear and healthy.

Mrs. James Williams, Waterford, Ont., writes: "My face was covered with pimples for nearly a year. I used different kinds of remedies to get rid of them and finally thought there was no relief. A friend dropped in one day and told me that I should try Burdock Blood Bitters. I did so and used three bottles and found the pimples were all disappearing from my face, and now I have a clear complexion again.'

B. B. B. is manufactured only by the T. Milburn Co., Limited, Toronto, Ont.

STORE WALL ST. BOMB CLUES.

Fragments of Wagon and Harness Sent to Warehouse—No Arrests Yet.

NEW YORK, Feb. 16.— Just five months after the Wall Street explosion killed thirty-nine persons, injured hundreds and did great property damage, most of the physical evidence which the police had been able to ac-

LORD ASTOR GOES SOUTH FOR HIS HEALTH

(Cross-Atlantic Newspaper Service.)

LONDON, Feb. 17.—Lord and Lady Astor recently went to Algiers, whither Lord Astor was hurriedly despatched by a specialist whom he had consulted about his health.

Lady Astor had a crowded month of political engagements before her, but she cancelled them all in order to go South with her husband. Both much regretted the defeat of Major J. J. Astor in the Dover Parliamentary by-election, and that they were unable to help him in the campaign.

Don't Merely Ask for corn flakes— *Specify*
POST TOASTIES
by name. Then make sure to get the yellow and red package, carefully protected by wax wrapping
That is the way to obtain the most satisfying kind of corn flakes—the very best made — better in flavor, superior in substance and texture.
Trial Tells
Sold by Grocers Everywhere
Made by Canadian Postum Cereal Co. Ltd. Windsor, Ontario.

OMEMEE NEWS

OMEMEE, Feb. 17.—Mr. and Mrs. Norman Clarke of Toronto, are visiting the former's parents, Mr. and Mrs. N. P. Clarke.

Mr. Jopling of Peterborough, was a business visitor in town last week.

Mrs. L. Laidley visited her daughter, Mrs. W. Montgomery, of Peterborough, last week.

Mr. Ivan Moore of Lindsay, visited Mr. and Mrs. H. Lamb on Thursday last.

Mr. Larkin motored down from Toronto last week and made a short visit in town.

Miss Ethel Rehill of Peterborough, was the guest of her cousin, Miss Lila Parsons for a few days last week.

Miss Stella Hickson, of New York, is visiting her sister, Mrs. D. Rea.

Mr. M. Parsons was in Lindsay on business on Friday last.

Mrs. W. Montgomery and children, of Peterobrough, are visiting the former's parents, Mr. and Mrs. Leith Laidley.

Mrs. Wm. Earl entertained a number of her friends at her home on Friday afternoon last.

Mr. and Mrs. Robert Johnson were visitors to Peterborough on Saturday.

Miss Edith Robinson was a visitor to Lindsay on Saturday.

Mr. Fred Boaker of Shelbourne, visited Mr. and Mrs. S. Wilson on Saturday.

Mrs. G. Griffin spent a couple of days with friends in Peterborough last week.

Mr. and Mrs. Cecil Corneil were visitors to Lindsay Saturday.

Mr. and Mrs. Hubert Cottingham and family have gone to Peterborough to reside, having sold their house to Mr. Matthew Wilson.

Rev. Mr. Harrington of the Bethel circuit, will occupy the pulpit in the Presbyterian church next Sunday.

Mrs. Nesbitt has returned to her home near Keene, after a pleasant visit with her mother, Mrs. Charles McCaffrey.

Mr. Thomas Corebtt, of Barrie, was a business visitor in town on Monday.

Valentine Social.

The basement of the Presbyterian church presented a very enticing appearance on Monday evening, when hearts were in evidence everywhere, the occasion being a Valentine social under the auspices of the Presbyterian church, which was a decided success. A short programme of choruses, solos, recitations, etc., was given, also two charades were well handled by a number of boys and girls, the words used being "Cat-tail" and "Catskill," A large box of candy was awarded the side who acted the charade the best. The matching of hearts was the next item of interest, followed by a musical contest. Refreshments were served at the close. The proceeds of the evening amounted to about $22.

Held a Debate.

The W. F. O. held a most successful debate in their club rooms on Tuesday evening, when the subject for discussion was, Resolved, that an eight hour day should be adopted by all classes. The affirmative side was ably supported by Misses Mabel Weir and Hilda Sanderson, while the negative was upheld by Messrs. William Howden and H. Jackson. The judges, namely, Rev. Mr. Scott, Mrs. Brown and Mr. T. A. McConnell, after an extended discussion, gave their decision in favour of the negative.

How to Rid the Arms of Objectionable Hairs

(Aids to Beauty).

A simplified method is here given for the quick removal of hairy or fuzzy growths and rarely is more than one treatment required: Mix a stiff paste with some powdered delatone and water, apply to hairy surface and after 2 or 3 minutes rub off, wash the skin and every hair has vanished. This simple treatment cannot cause injury, but care should be exercised to get real delatone.

KEENE NEWS

KEENE, Feb. 16. — Miss Margaret Bryce visited Peterboro friends on Monday.

Mr. Gilbert Howson was in Lindsay last week on business.

Mr .Robert McCamus, who has been convalescing at the Nicholls Hospital, Peterboro, from an attack of pneumonia, was able to leave the hospital on Tuesday.

Mrs. Welsl of Peterborough, was a guest over the week end at the home of her sister, Mrs. Fred Watkins.

Miss Agnes McCrea, who has been seriously ill the past week, is recovering nicely.

Miss Richards of Toronto, is a visitor to the home of the Misses McCrea.

Miss Kathleen McCartney of Bethany, is the guest of Miss Katie Skinner.

Fletcher Bros., Keene merchants, have opened this week at Lang a branch grocery store, which will be in charge of Mr. John Fletcher.

Miss Jean Adams of Peterboro, spent the week end with Miss Mary Burley.

Miss McKim of Peterboro, was a week end guest at the home of Mr. and Mrs. C. E. Ellis.

Misses Amy Macfarlane and Stella Bailey, of Peterboro, were Sunday guests of Miss Mary Connall.

Mr. Alfred Kempt has returned from Toronto and other points after a month's pleasant visit with friends.

Mrs. Percy Skinner and little son, "Dick," are guests at the home of Mr. Skinner's mother, Mr. R. Skinner.

Mr. William Welman has taken the agency for the Gray-Dort Car.

Mr. Harry Mather of Peterboro, visited friends in Keene and vicinity on Monday.

Miss Lottie Wedlock of Peterboro, spent a few days this week at the home of her brother, W. R. Wedlock.

Mr. Thomas Mark of the Manufacturers' Insurance Co., was in the village on Tuesday on business.

Mr. Z. Renwick, is busy this week moving to the village. Mr. and Mrs. Renwick will occupy the property they recently purchased from the Skinner estate.

Keene Won Game.

The Hastings Hockey Team played here on Tuesday evening. Keene won in a score of 11-3.

Basket Social.

A basket social was given in the town hall, Keene, on Monday evening, Feb. 14th. Under the auspices of the Social Welfare Club, a splendid programme being given. Miss Doris Rathbone, gold medalist, of Peterboro, assisted by Mr. Rathbone, 'cellist, rendered some excellent selections.

Miss McConnall also delighted the audience with her reading.

A most tempting display of baskets was exhibited on the platform and the hall was tastefully decorated with hearts and evergreens. Mr. Norman Tainor officiated as auctioneer in his usual pleasant and irresistible way. A good capacity attendance showed their appreciation of the concert numbers by frequent calls for encores.

The proceeds amounted to about $80 all of which above the expenses is being practically used by the Sick and Visiting Committee in their good rendered: work.

The fololwing was the programme rendered::

Opening chorus, "O Canada."
Chairman's address, Rev. Mr Honey.
Violin solo, A. E. Fletcher.
Solo, Miss Rathbone.
'Cello solo, Mr. Rathbone.
Reading, Miss McConnell.
Vocal quartette, D. Edwards, A. Fletcher, J. Taylor, W. Fletcher, W. Fletcher.
Musical quartette, Miss James, Mrs. Wedlock, Frank Brown, A. Fletcher.
Reading, Miss McConnall.
Solo, Miss Rathbone.
Trio, Miss Rathbone, Mrs. Smith, Mr. Rathbone.

BOVRIL
Never Profiteered
WHILE many foods have doubled in price, Bovril is the same price in Canada to-day as in 1914. Yet the opportunities for profiteering, if Bovril Limited had chosen to take them, were almost unlimited. Double the price could easily have been obtained for Bovril, because there is no real substitute for Bovril.
There was no increase in the price of Bovril during the war
You can buy Bovril to-day at the same price as in 1914.

Be Slender
A true way to become slender, agile, healthy is now yours. See the pictures: the shadows are to give you idea of size before reduction of weight. No need of starving yourself, or exhausting exercises. No salts or calomel, no thyroid, no loss of time. Just follow the simple, easy Korein system as aid for you to reduce 10 to 60 pounds (whatever you need to) under $100 money-refund guarantee. Safe, reliable, recommended by physicians. Many reports of delightful, lasting reduction from users throughout Canada; Why not you? Add to your capability and charm. Amaze all who know you. Become lighter in step, younger in appearance, attractive, gain in health, add years to your life! Ask for KOREIN (pronounced koreen) at any drug store: follow the Korein system reduce your waistline, chest, hips or double chin, become graceful and attractive. Get a small box of Korein at the pharmacy: or write for free booklet (which will come to you in plain wrapper), to KOREIN COMPANY, 277-D, Toronto, Ontario.

The Big 10 Day
STOCK-TAKING SALE
Continues
This Genuine Value-Giving Sale has made a Big Hit. Why? Because hundreds of men are saving from 15 to 30 dollars on their new Suit or Overcoat.
For 10 days Suits and Overcoats are being sold away below cost. We are losing on every garment sold.
OUR LOSS IS YOUR GAIN.
Reg. $45 now $29.50 YOU SAVE $15.50
Reg. $40 now $26.50 YOU SAVE $13.50
Reg. $30 now $19.50 YOU SAVE $10.50
Reg. $60 now $39.50 YOU SAVE $20.50
Reg. $50 now $33.50 YOU SAVE $16.50
Reg. $25 now $16.50 YOU SAVE $8.50
Reg. $28 now $18.50 YOU SAVE $9.50
Reg. $65 now $43.50 YOU SAVE $21.50
Reg. $72 now $47.50 YOU SAVE $24.50
Reg. $90 now $59.50 YOU SAVE $30.50
MERRELL & MEREDITH
The Men's Wear Store

DES IT PAY TO WORRY ABOUT APPENDICITIS?

Can appendicitis be guarded ainst? Yes, by preventing intestinal ection. The intestinal antiseptic, ller-i-ka, acts on BOTH upper and ver bowel removing ALL foul, deying mater which might start intion. EXCELLENT for gas on mach or chronic constipation. It moves matter which you never ought was in your system and hich nothing else can dislodge. One an reports it is unbelievable the aw- impurities Adler-i-ka brought out. cDermid & Jury and E. L. Payne, uggists.

GGS AND POULTRY

Toronto easy, unchanged; country arkets unsettled, track shippers pay 35c to 40c. Further shipments reated being prepared for export to e British market.

Montreal weak, unsettled; sales spels reported at 53c to 5c; extras 58c 50c; firsts, 43c to 45c. Receipts avy, lower prices looked for.

Chicago lower; current firsts, 32c.

New York current extra firsts, 37c; sts, 35c to 36c.

TINT AWAY GRAY OR FADED HAIR

The Safe, Harmless Method By Which Thousands of Women Keep Looking Young.

TRIAL PACKAGE SENT FREE.

There are many hair "dyes" and so-called "restorers," but there is only one "Brownatone" Hair Tint—safe, harmless, instant in results, easy to apply and preferred by every woman who has tried it.

"Brownatone Is My Best Friend."

This wonderful preparation does not rub or wash off. If you want a delightful surprise, just brush or comb a little "Brownatone" through your gray, streaked, or bleached hair and see it change like magic to golden, soft or deep rich brown, or black—any shade desired—the exact color to set off your complexion.

Absolutely Harmless.

"Brownatone" is not only odorless and greaseless, but is positively non-injurious. We absolutely guarantee it to contain no lead, sulphur, silver, mercury, zinc, aniline, or coal tar products. Used for switches as well as growing hair.

Brownatone is sold and recommended in Peterborough by Bond's Drug Store and other leading dealers. Two sizes 50c and $1.50.

Special Free Trial Offer

Send only 10c with this coupon for Free trial package and helpful booklet on the care of the hair.

Mail This Coupon Now.
The Kenton Pharmacal Co., 602 Coppin Bldg., Covington, Ky. Enclosed find 10 cents (to cover postage and packing) for trial package of Brownatone.
......Light to Medium Brown or
......Dark Brown to Black.
Mark with X shade wanted and mail with your full name and address.

GOLDSMITH'S HALL

QUALITY DIAMONDS
Wedding Rings
Wedding Gifts
Marriage Licenses

F. R. CLARKE
170 CHARLOTTE ST.

TELEPHONE 790
WHEN YOU WANT YOUR
Piano or Organ Tuned
Player-Pianos a Specialty
ALL WORK GUARANTEED
W. H. Cunningham, 560 Weller St.

EDWIN ELCOME
—TAXIDERMIST—
DEER'S HEADS OUR SPECIALTY.
(Put salt on flesh side before Shipping.)
Heads, Animals, Birds, Fish, Etc., Mounted Artistically and Permanently.
692 HARVEY STREET
PETERBOROUGH, Ontario.

Ride a Massey

Save Time and Money—7c Street Car Fare for One Year Equals Almost Enough for TWO Massey Bicycles.

Ride a Massey

WHITE BROS

—174 HUNTER STREET—
Open Evenings —— (Opp. Oriental)

TELLS TRUTH OF RUSSIAN SITUATION

SAN FRANCISCO SOCIALIST, AFTER THRILLING EXPERIENCE OF SOVIET COMMUNISM, CHANGES HIS VIEWS—DENOUNCES RED RULE.

WIFE WAS A VICTIM

(Associated Press.)

BERLIN.—(By Mail.)— Prisoners in the jails of Soviet Russia, when condemned to death, are called out to be shot by soldiers who stalk into the cells after midnight, declares M. Schwartz, of San Francisco, the Socialist who went to Moscow to attend a congress of the Third Internationale and was imprisoned there for four months.

(In a previous statement, M. Schwartz told of the death of his wife as a result of a hunger strike she began to end her imprisonment in Moscow, denounced communism in Russia, and said he was going back to America to tell the workers there the actual facts about the Russian situation.)

Reformed Bolshevist.

Tall and gaunt, his black hair and beard heavily streaked with grey, the American, who had been a Bolshevik before a visit to Russia, "saddened and enlightened" him, described in a supplemental statement, the cold fear and trembling in which Soviet prisoners wait for the visits in the dead of night.

'They always come between the hours of one and two o'clock," he said. "A Bolshevist soldier walks into the crowded cell and in the instant silence calls out the names of the men or women who must die. In the jail where I was, they marched the prisoners down a stairway and into a courtyard. We could hear the volleys of the firing squads. Many men were called out for execution from my cell during those four months. Few of them knew why they had been condemned, but generally it was understood they were 'counter-revolutionaries.' They were shot without trial."

Prisoners Cease to Care.

After a time the prisoners became inured to these visits and, in the filth and monotony of prison life, ceased to care whether their names were called or not, Mr. Schwartz said. Cheery greetings were often passed as the condemned men were marched out. The men about to die would say their good-byes, wave their cell comrades a so-long, and those remaining would cry out:

"Good-bye. See you later."

Throughout the first few nights, however, Mr. Schwartz said he trembled as with ague, and his clothes, even to his overcoat, were wet with perspiration. Other prisoners, some of whom had been in the jail for more than a year, took the mater cynically and told him with apparent relish the horrors through which they had gone.

When Summons Came.

When at last the summons came to Schwartz to leave the cell he said he was certain he was going to the place of execution. But they led him upstairs instead of down. He was taken before an official named Feldman, in whose hands was the power of life and death over all the prisoners in his charge. This man said he had reviewed Schwartz's case and the American was free to go. Then the Bolshevist said:

Speaks His Mind.

"Will you tell me what you think of the Soviet government? Will you go back to the United States and speak against us?"

There was a long pause in which thoughts of the four months in prison and the executioners thronged into the American's mind. Then he replied: "If your government really represents the working men I am for it. All my life I have worked for the laboring classes."

Evasive though it was Schwartz said the reply appeared to satisfy the Soviet official, who affected a pleasantry and dismissed him.

"If every Bolshevist in America could spend a few weeks in a Soviet prison," he concluded, "there would be no more followers of the Red Flag at home."

Use Pyramid Be Happy

If Endurance is Being Tried to the Limit Get a Box of Pyramid Pile Suppositories

If you are struggling with the pain and discomfort of itching, bleeding, protruding piles or hemor-

rhoids, go over to any drug store and get a 60 cent box of Pyramid Pile Suppositories. Take no substitute. Relief should come so quickly you will wonder why anyone should continue to suffer the pain of such a distressing condition. For a free trial package, send name and address to Pyramid Drug Co., 606 Pyramid Bldg., Marshall, Mich.

"DANDERINE"

Girls! Save Your Hair! Make It Abundant!

Immediately after a "Danderine" massage, your hair takes on new life, lustre and wondrous beauty, appearing twice as heavy and plentiful, because each hair seems to fluff and thicken. Don't let your hair lay lifeless, colorless, plain or scraggy. You too, want lots of long, strong, beautiful hair.

A 35-cent bottle of delightful "Danderine" freshens your scalp, checks dandruff and falling hair. This stimulating "beauty-tonic" gives to thin, dull, fading hair that youthful brightness and abundant thickness— All druggists!

YOUR APPETITE AND YOUR HEALTH

BOTH DEPEND UPON A SUPPLY OF RICH, RED BLOOD.

Loss of appetite is a sure sign of ill-health. And almost always this condition is due to weak, watery blood. In such a condition you need a reliable tonic which will build up and enrich the blood. Those who take Dr. Williams' Pink Pills as a tonic say that the improvement in their condition began with an improved appetite. From that time on you begin to enjoy your meals, you find your digestion improved and your general health better. Among those who have tested the tonic value of Dr. Williams' Pink Pills is Mrs. E. Connolly, Charlottetown, P. E. I., who says: "It is only fair to let you know the benefit I have derived from Dr. Williams' Pink Pills. I was badly run down and was almost bloodless. I also suffered from stomach trouble, and neither felt like eating, nor did what I ate do me any good. I took medicine for some years, but with no benefit. Then, as the result of an advertisement I saw I decided to try Dr. Williams' Pink Pills. My condition at this time was discouraging, yet before I had used the first six boxes I felt much improved. Then I got another six boxes, and by the time they were done I was feeling splendid. I can warmly recommend these pills to all who suffer from stomach troubles and a run-down condition."

You can get these pills through any dealer in medicine, or by mail postpaid at 50 cents a box or six boxes for $2.50 from The Dr. Williams' Medicine Co., Brockville, Ont.

I WILL PRAISE HIM WITH A SONG.

Psalm 49:30.

So many blessings crown my days,
That gladly, gratefully, I raise,
A song of humble, heartfelt praise,
Saviour, to Thee;
Blessings, with every morn, renewed;
Life, love, health, sunshine, raiment, food,
Unnumbered gifts, precious and good,
All full, and free.

Although to Thee, immortal King,
Sweet, glorious songs Archangels sing,
Veiling, with bright, unsullied, wing,
Their downcast eyes;
And to whom, rightfully belongs,
The strains of Heaven's minstrel throngs,
My faulty, frail, but loving songs,
Will not despise.

Thou, ever since, life's dawning hour,
Hast kept me by Thy kindly power,
And blessings, manifold dost shower,
Daily on me;
Worthy Thou art, dear Friend Divine,
Of nobler, worthier song, than mine,
Yet, may it, by Thy grace benign,
Accepted be.

(Mrs.) A. F. Calder,
260 Armour Road,
Peterboro, Ont.

HONORED NEGRO

(Canadian Press)

SAVANNAH, Feb. 17. — For the first time in the history of the Savannah cotton exchange its flag was flown at half mast the other day in honor of a negro man. He was Phillip L. Smith for forty years porter at the exchange.

108 NOX-A-COLD

Healing to the Lungs, Throat, and Chest. Endorsed by doctors. A wonderful cough medicine for adults or children. Price, 35c a bottle. If you have a cold in the head, use Nox-a-Cold Tablets. Price, 25c a box. Two used together will break up any kind of a cold in a few hours. Sold at all drug stores. t-t-s

EXHIBIT BY THE LADIES' AUXILIARY

WORK OF DISABLED SOLDIERS IN KINGSTON HOSPITAL.

The work comprising the exhibit in connection with the tea and musicale to be given by the Ladies' Auxiliary to the G.W.V.A. on Friday has already arrived in the city. The collection numbers 81 pieces, consisting of basket and raffia work, woven novelties, fancy bags and beadwork. There are lovely bead necklaces in mauve, red, blue, grey and black, beaded watch-fobs, wicker jardinieres, fern and flower holders in brown and green, mending and work baskets, the latter with gay pink lining, a beautifully woven bag with the service colours in silk stripes, workbags embroidered in wool, the daintiest of fussy little silk handbags, navy with black bead overlay and tassels, pink with mauve beads, green with jade, and mauve with pale blue. There are soft woven woollen scarfs, striped and plain, purple with grey, blue with brown and yellow; a heavy cushion cover embroidered in silk, wooden trays with wicker and raffia rims, one, blac kand gilt, with gilded birds and one fine specimen in white and green blackbirds on a green linen inset; there is a sandwich basket with the Black Watch crest, a mending basket with red cherries and leaves in green raffia work, a white and blue baby basket with blue silk lining; and many novelties; carved wooden photo frames, a jewel case with purple velvet lining, a hat band with raffia flowers in red, yellow, and green, and the beautiful wicked boudoir lamp, with its bunches of roses in green and gold raffia work, in Warne Bros.' window, also belongs to this collection, which is made by the disabled soldier patients in Kingston Hospital. The work has the further advantage of being moderate in price.

NEWLY ENACTED HOME RULE BILL.

Injects New Complexities in Irish Situation—Will the Nationalists Reject Measure is Main Problem.

(Associated Press.)

DUBLIN, Jan. 30.—(By Mail).—British determination to apply the newly-enacted Home Rule Bill has injected new complexities into the Irish imbroglio.

The big questions of the hour are whether conditions in Southern Ireland are to chaotic to permit the experiment of an election and whether the electors in that section will refuse to vote.

Will They Reject?

An important problem in Ulster is whether the Nationalist minority will refuse to accept the Home Rule Act and thus give full sway to Unionists, of whom Sir Edward Carson has long been leader (since succeeded by Sir James Craig).

These are the dominant issues on which the whole country is speculating.

Preparations for the application of the act in Northern Ireland are in an advanced stage. There it is to come into force at the earliest possible convenient date. The splendid Belfast City Hall will be placed at the disposal of the new Northern Parliament, eliminating any delay for erection of a Parliament House. It is assured that the Carson adherents will have a working majority. The result will depend on what extent to which the Nationalists in Northeast Ulster, dissatisfied with its severance from the rest of Ireland, go to the polls.

If they vote in proportion to their numbers, they will form somewhat less than half of the membership of the new body. The Carsonites will be given virtual carte blanche if the Nationalists boycott the election. Refusal of the Nationalists to vote will not prevent the Parliament from functioning.

Two Main Opinions.

In the South, there are two main currents of opinion in official and Unionist circles. The one which appears to predominate is in favor of letting the South make a trial of the Act at the same time as the North. The other view is that in the South the time for attempted application of the act is inopportune.

From several sources, "feelers" are being put forth in the endeavor to bring out candidates for the Southern Legislature. Men of moderate opinion are being asked to offer themselves. The letter of Lord Decies, announcing his candidature, is considered likely to stimulate willingness among moderate Home Rulers to accept office.

The Farmers' Union has announced that it does not intend to put forward any candidates. But individual farmers have repudiated its claim to speak for the general body, and contend farmers should take advantage of the opportunity offered them.

Old Irish Party.

The old Irish Parliamentary Party has made no move, and its members seem indisposed to run counter to Sinn Fein sentiment.

The Home Rule Act provides that it shall come into operation on "the appointed day," which is defined as "the first Tuesday in the eighth month after the month in which the Act is passed, or such day, not more than seven months earlier or later, as may be fixed by Order of His Majesty in Council." This leaves a wide margin, varying from about the present time to 15 months hence.

Main Principle of Act.

The main principle of the Act is the establishment of two equal Parliaments, one in Dublin for Southern Ireland and one in Belfast for the six northeastern counties, with a central connecting Council.

The Act even provides that local parliaments may, if they choose, abolish themselves altogether and turn the central council into one parliament for all Ireland. This single parliament, if it is ever constituted, would exceed in importance and functions the Home Rule Parliaments contemplated by Parnell and Redmond. Meanwhile many, if not most, of the powers they contemplated will be exercisable by each of the local parliaments in its own area.

In 2, 5 and 10 lb. tins

The "Crowning Touch"

The touch that makes home seem like home—a heaping plate of hot griddle cakes—a nice big tart apple—or smoking porridge, with rich golden, satisfying Crown Brand poured over them! How good they are! Cakes, puddings, pies and candies made with it are more digestible and keep fresh much, much longer.

THE CANADA STARCH CO., LIMITED, MONTREAL

Crown Brand Syrup

"The Great Sweetener"

OIL LIGHT BEATS ELECTRIC OR GAS

BURNS 94% AIR

A new oil lamp that gives an amazingly brilliant, soft, white light, even better than gas or electricity, has been tested by the U.S. Government and 35 leading universities and found to be superior to 10 ordinary oil lamps. It burns without odor, smoke or noise—no pumping up, is simple, clean, safe. Burns 94 p.c. air and 6 p.c. common kerosene (coal-oil).

The inventor, F. R. Johnson, 246 Craig street West, Montreal, is offering to send a lamp on 10 days FREE trial, or even to give one FREE to the first user in each locality who will help him introduce it. Write him today for full particulars. Also ask him to explain how you can get the agency, and without experience or money make $250 to $500 per month. (Adv.) 6-20-3-17

SAYS HYDRO FAULTY.

LINDSAY, Feb. 17.—Mayor O'Reilly says that Hydro lighting is not satisfactory. Take the eastern circuit. When the current is on in the Academy, Wonderland and other places in the area, the light is very dim in residences.

Representation to this effect will be made at the convention of municipalities in Toronto, Feb. 25th.

NEW METHODS FOR DETECTING CRIME.

London, Eng., Police Make Great Progress in This Direction—Extraordinarily Clever Captures.

(Canadian Press.)

LONDON, Feb. 17.—The year 1920 was remarkable for the great progress made by the Metropolitan Police in methods of preventing and detecting crime of eevry description. General Horwood, the commissioner, is a firm believer in the importance of motor vehicles as an aid to the police, and it is in this direction that the improvements have largely been carried out.

Uniform and detective superintendents have now their own automobiles in which they can rapidly go from one point to another of their large districts.

Motorcycle side cars are kept at various police stations for the use of officers in case of emergency, and divisional detective inspectors have their motorcycles and side-cars to drive to the scene of a crime or to visit outlying stations.

The mounted police, too, under Colonel Laurie, have been re-organized, their equipment improved, and the men mounted on some of the finest horses in the country. Under the new organization a large body of mounted police can be concentrated in any part of London within half an hour.

The effect of these improvements has been seen in the extraordinary number of clever captures that have been made of burglars, pickpockets and other criminals. The flying squads of detectives attached to New Scotland Yard, working independently under the "Big Four" detectives, have done well in rounding up housebreakers and breaking up gangs of thieves who infest tube stations, trains and omnibuses.

"They WORK while you sleep"

Cascarets

You are bilious, constipated, headachy, full of cold, unstrung. Your meals don't fit—breath is bad, skin sallow. Take one or two Cascarets tonight for your liver and bowels and wake up clear, rosy and cheerful. No griping—no inconvenience. Children love Cascarets too. 10, 25, 50 cents.

Studebaker

SERIES 21 SPECIAL-SIX

Why SPECIAL-SIX Value is so Exceptional

THE mechanical excellence of the SPECIAL-SIX—its power, riding comfort and economy—have made this car exceedingly popular. Then, too, there's the charm of its graceful lines that have set new standards of beauty.

With unexcelled manufacturing advantages, and large quantity production, it is only natural that Studebaker is able to offer cars of sterling high quality at prices that make them the most exceptional values on the market.

Take a SPECIAL-SIX demonstration ride—or better still, drive the car yourself—and we will be satisfied with your judgment.

Simplicity, accessibility and clean-cut design are notable features of the SPECIAL-SIX motor, assuring economy of operation and freedom from vibration.

$2285
Cord Tire Equipped
F. O. B. Walkerville, Ont.

EASTWOOD & STOCK
Dealers
Charlotte Street

"THIS IS A STUDEBAKER YEAR"

STORE OPENS AT - - 9 A.M.
STORE CLOSES AT - 5.30 P.M.

The GRESSMAN Company Limited

MID-DAY LUNCH IN OUR TEA-ROOM, 11.30 A.M. TO 2 P.M. - 50c

TO-MORROW AND SATURDAY ONLY

Our Entire Stock of Beautiful

Silks and Georgette Crepes on Sale at

30 to 40 per cent Less Than Regular

It is the most stupendous Sale of Silks and Georgettes we have ever planned.

Just think what this means to you. You choose whatever you wish from our Comprehensive Assortments and pay from 30 per cent to 40 per cent less for it than regularly.

There is No Mean Assortment.
There Has Been Nothing Laid Away
To Be Taken Out Again
When the Sale is Over.

It is all here in gorgeous colours, mid-shades and subdued tones; in soft shimmery materials, in rustling taffetas, in washable silks.

Plain and Fancies.

Remember the Entire Stock is on Sale at from 30 per cent to 40 per cent Less Than Regular.

$3.00, 40 inch, All-Silk Crepe de Chines $2.29 yard

It is popular for dresses, blouses and the lighter shades for lingerie. There is a complete range of colors, including: sky blue, maize, pink, sand, reseda, rose, prunelle, Pekin blue, Copen, navy, taupe, light grey, dark grey, brown, Paddy green, burgundy, black and white.

$4.50, 40 inch, All-Silk Crepe de Chine $3.00 yard

There is so much weight to this material that it could be called Crepe Meteor, and that is saying a great deal, for Crepe Meteor possesses exceptional wearing qualities.

Obtainable in dark navy, orchid, Nile green, peacock blue, black and white.

$3.75, 40 inch, Crepe de Chine $2.47 yard

We have only a few shades of this quality—sand, prunelle, light grey, taupe, brown, maize, steel grey, Nile green, pale blue.

We said every yard would be in, and it is.

$4.85 40-INCH PUSSY WILLOW SILK $3.49 YARD

We present it in five lovely shades—taupe, grey, Copenhagen, navy and a true black.

The lengths of these are short and for this reason we advise early buying.

$3.75 36-INCH TAFFETA SILK, $2.79 YARD

It is a guaranteed Swiss Taffeta and a celebrated brand, "Imperial." Here is the color range—dark brown, taupe, pink, maize, chestnut, brown, Copen, navy, black, and shot effects.

$5.25 36-INCH SATIN STRIPED TAFFETA, $3.58 YARD

We offer it in one color, taupe—the Satin Stripe is the same shade.

$7.75 40-INCH PUSSY WILLOW FOULARDS, $5.00 YARD

Black Ground with White Spots.

$1.50, 36 inch, Coloured Habutais, $1.00 yard

This is not a flimsy habutai but an eight mumme weight. We present it in a complete range of colors, including pink, turquoise, cerise, Copenhagen, navy, white and black.

75c, 27 inch, Coloured Habutais 43c yard

This quality is well known to everyone. Here is the color range—Copenhagen, scarlet, taupe, yellow, light grey, pink, dark grey, sky blue and scarlet.

A Series of Habutais at Many Prices

Regular $2.25 36-inch White Habutai, yard $1.53	Regular $2.50 36-inch Black Habutai, yard $1.80
Regular $1.25 36-inch White Habutai, yard 92c	Regular $2.00 36-inch Black Habutai, yard $1.39
Regular $3.00 White Habutai, yard $2.10	Regular $1.75 36-inch Black Habutai, yard $1.25

$8.75, 40 inch, Crepe Charmeuse, $6.75 yard

To fully appreciate this value you must see this Silk. For a long time we were without French Charmeuse Silks; now we have three colors—coral, turquoise and black.

$4.25 40-INCH CHARMEUSE SILK, $3.43 YARD

A lovely cloth with a beautiful sheen. We offer it in Nile green, turquoise and navy blue.

$5.00 AND $6.00 40-INCH CHARMEUSE, $3.98 YARD

All are of Swiss manufacture; some have a dull finish and others a high sheen. Both are a guaranteed quality. Here is the color range—ivory, flesh, pink, maize, jade green, Pekin blue, turquoise, Belgium, cerise, dark brown, navy blue and black.

$4.50 40-INCH CREPE ARLETTE, $3.19 YARD

Fashion has declared in favor of a Crepe season. This material resembles the popular, novelty Canton. Obtainable in either navy or sand.

$8.00 40-INCH FANCY CREPE METEOR, $5.00

Navy ground, showing design in Henna shade.

$6.00 39-INCH SURAH SILK, $4.25 YARD

We have only two shades, dark taupe and black. They have the beauty, the weight and wearing qualities to make them suitable for either dresses or suits. Like all Surah Silks they have a twill finish.

$4.50 36-INCH LINING SATINS, $3.15 YARD

These Satins are guaranteed for two seasons. They come in grey, brown, gold and black.

$4.50, 36 inch, Duchesse Silk $2.98 yard

This is our finest quality Swiss duchesse. It is a supple cloth with a soft, lustrous finish.

Here is the color range: grey, seal brown, turquoise, maize, mink brown, peacock, Nile, steel grey, prunelle, reseda, pink, apricot, ivory, duck blue, navy and black.

$3.75 and $4, 36 inch Duchesse Silk $2.66 yard

This is a Swiss Duchesse—Swiss Silks have an enviable reputation. Obtainable in navy, taupe, henna, cerise, coral, platinum grey and dark brown.

$3.25, 36 in., Paillette Silk $1.89 yard

We offer it in shades of rose, taupe, turquoise, seal brown, burgundy, plum, nigger brown, navy and black.

It is a good weight and has a nice lustrous finish.

$3.75, 34 in., Paillette Silk, $2.44 yard

It is an exceptional weight, is an exceptional quality and is an exceptional price. The color range includes all the most popular shades—platinum grey, taupe, grey, mole, burgundy, pale blue, Copen, dark brown, prunella, sapphire blue, jade green and pink.

$4.50, 39 in., Duchesse Mousseline Silk, $3.25 yard

This Silk comes in black only. It is made by Bonnet, a renownde maker, whose Silks are the pinnacle of quality. When you feel the material you will know straightaway that there is quality there.

$2.00, 20 inch, Satin, $1.20 yard

These are silk back liberty satins and can be had in pink, pale blue, white, Paddy, taupe and black.

$2.50, 40 inch, Elbow Proof Georgette Crepes, $1.75 yard

Well known and greatly favored is this superior quality Georgette. It is so firmly woven of such strong threads that it is elbow-proof. We have a complete range of shades; here are a few of them—popular greys, peacock blue, pink, navy, white and black.

$5.00 36-INCH BLACK SILK FAILLE, $3.39 YARD

This Silk is slightly corded and is adapted for suit wear. It is a splendid weight and a dull finish.

$3.00 40-INCH GEORGETTES, $2.45 YARD

This material is a superior weight and quality. We have it in white, navy and black. It possesses great wearing qualities.

$2.50, 34 INCH, HONAN PONGEE SILK, $1.80 YARD

This Pongee is heavy enough for a suit or a sport skirt. It is French dyed and comes in mauve, cream, white and black.

$6.75 40-INCH FANCY GEORGETTES, $3 YARD

They are all-over designs in black and white.

Shantung Silks in Various Qualities

Regular $1.25 34-inch Natural Shantung, yard	89c
Regular $1.50 34-inch Natural Shantungs, yard	$1.08
Regular $1.50 34-inch Natural Shantung, yard	$1.49
Regular $3.00 34-inch Natural Shantung, suiting weight, yard	$2.38

$2.35 WASH SATINS AND SILK JERSEYS $1.83 YARD

The Wash Satin comes in white only and the Jersey can be had in white and pink. Either of these are ideal for lingerie, wash skirts or blouses.

$2.00 33-INCH FANCY SHANTUNG, $1.50 YARD

$2.00 32-INCH STRIPED BLOUSE AND SHIRTING SILKS, $1.35 YARD

These Silks wash splendidly and are suitable for men's shirts or ladies' dresses or tailored blouses. The ground color is light, but the entire variety of stripes is dark.

ADDRESS BY CITY CLERK ARMSTRONG

EXPLAINED THE DUTIES AND POWERS OF THE COUNCIL, COMMISSIONS AND OTHER CIVIC BODIES.

In an instructive, chatty talk on Peterborough's civic administration, City Clerk Armstrong held the interest of the delegates at the Trades and Labour Council's meeting last night for more than an hour while he discussed the usually dry-as-dust operations and duties of the various municipal departments and commissions. Mr. Armstrong is so conversant with this subject that he naturally eliminated the non-essentials, and presented only the main springs of the inner works of the City Hall.

The Council, Board of Education, Utilities Commission, Police Commission, City Trust, Board of Health, Public Library Board, and Central Charity Board were all included in Mr. Armstrong's review. The extent of their powers and the method of their appointment were touched upon, and Mr. Armstrong concluded his address with an explanation of how the assessment rolls are made up, and from them the ratepayers' tax bills prepared.

The delegates expressed their appreciation of the City Clerk's lucid presentation by tendering him a hearty vote of thanks after he had replied to a number of questions from his audience.

Mr. Armstrong sketched the history of the City Trust Commission and its chief duties of handling debenture interest and sinking funds and the city's property. They are the trustees of such property as the block bounded by George, Simcoe, Water, and Charlotte Streets, from which they collect the taxes of the land or buildings leased. These rentals are applied on the interest and sinking funds of debentures, and in turn reduce the amount that must be secured through the Council.

The Charity Board.

Like the City Trust, the Central Charity Board is a public institution duplicated in few cities throughout Canada. Originally it was a charity committee of the Council. Persons needing relief applied through the Councillors. It gradually evolved into its present permanent form, composed of a representative of every church congregation, also of the Children's Aid Society, and the William Hall Poor Trust. The Relief Officer is the Council's representative. Advantages of the Central Charity Board are the prevention of overlapping of charitable assistance from church societies and other beneficent associations, and also the relieving of the aldermen from the duty of administering charity and investigating appeals for help.

The Assessor.

The city's assessor, Mr. Armstrong said, was appointed by the Council, who could also dismiss him, but never direct him. The assessor takes an affidavit that he will make the assessment in accordance with the Assessment Act. Each year, after he returns the assessment roll, he takes an oath that he has performed his duties as required by the Act. It provides that land must be assessed at its actual value. There a difficulty crops up. Mr. Armstrong said he didn't think two experienced valuators would agree in their estimate of any valuation. Sometimes a lot may be assessed at its selling value, sometimes not. Buildings are assessed separately at the amount by which they increase the value of the land, not at the cost of the buildings. These two assessments for land and buildings are then added together. Mr. Armstrong outlined the business and income assessments. When the rolls are returned, the Council estimates the amount of money required for the year. In other words, the budget is prepared, and generally has to be pruned. The tax rate is determined from the assessment, and the estimated expenditure, and the final step in the process is the determining of each ratepayer's share of the taxes from the tax rate and his assessment.

Asked for his opinion about the publishing of the assessment roll, Mr. Armstrong said that it would be expensive. Some years ago the newspapers of the city published the rolls. There were no more appeals or complaints than usual that year. If any formation was desired by the Labour Council as to certain assessments, Mr. Armstrong said he would be glad to furnish it if a list of the properties was made out.

PLOT TO BLOW UP THE MAYFLOWER?

ONE ARREST IN ALLEGED ATTEMPT TO DESTROY PRESIDENTIAL YACHT.

WASHINGTON, Feb. 17.—An enlisted man of the Navy is under arrest in connection with a possible bomb plot to blow up the Presidential yacht Mayflower, Secretary of the Navy Daniels announced.

The alleged plot is now being investigated by Captain Holmes, commanding the Mayflower, and by the Department of Justice, Daniels said. The man under arrest was a member of the crew of the Mayflower.

The man last week was said to have asked the boatswain of the Mayflower that he be given the watch at a certain hour of night, as he expected a package to be brought on board. He pleaded with the boatswain that it would be worth a large amount of money to him if the officer allowed this, Daniels said.

The boatswain suspected the man wanted to bring a bomb on board and reported the affair to Captain Holmes.

The man now imprisoned also was discovered to have made an appointment in a park with another man, apparently to secure the "package."

Navy officers went to the park but found that the other man had not appeared. They found a note, however, directing that the sailor meet him the following night.

The Department of Justice is now searching for the other man, Daniels said.

Keep Your Skin Clear By Using Cuticura

The Soap for daily use in the toilet, cleanses and purifies, the Ointment soothes and heals little irritations, roughness, or pimples. Cuticura Talcum soothes and cools the skin and overcomes heavy perspiration. Delicate, delightful, distingué.

Soap 25c. Ointment 25 and 50c. Talcum 25c. Sold throughout the Dominion. Canadian Depot: Lymans, Limited, 344 St. Paul St., W., Montreal. Cuticura Soap shaves without mug.

QUEER DOINGS

HONEST THIEF.

(Canadian Press.)

SIOUX CITY, Iowa, Feb. 17.—F. D. Hass, railroad yard master, who was held up and robbed of $12 the other night, declares what he has discovered an honest thief. He found the following note at his office: "I'm the fellow who robbed you. I was broke and out of a job and my wife and kids were going hungry. But I got a job here and as soon as I get a little money ahead I will return what I stole from you."

Hass said if he knew who the man was he'd give him "another $12 for being so honest."

HAD NO REGRETS.

LEXINGTON, Ky., Feb. 17.—The grace of a happy death was afforded the head of a well-known and picturesque family of this region who died recently. His last words were: "I die without regrets. Whiskey was selling at $22 a quart in Lexington to-day—the first time in my life that it has been quoted at a price commensurate with its value."

WHISKEY, NOT A CORPSE.

NEW YORK, Feb. 17.— A hearse that made its way slowly toward the Totenville-Perth Amboy ferry recently, more heavily shrouded than hearses usually are, caught the attention of two patrolmeen, and caused them to stop the funeral procession. They insisted upon seeing the coffin. When the doors were opened, it was seen there was no coffin, but in its place stood sixty cases of what the labels said was Kentucky whiskey. Four mourners are now mourning the loss of their hearse-load of illicit hootch.

WASTED HER TIME.

PHILADELPHIA, Feb. 17.—Miss Laura Heller, of Quakertown, will get $5 for each of the twenty years that Erwin Hillegas had "wasted her time." She was allowed this sum in a $10,000 breach of promise suit. Miss Heller declared that Hillegas had called upon her constantly for twenty years, and had kept other suitors away.

NEW SOUTH WALES' GOVERNOR IS MOBBED

SYDNEY, New South Wales, Feb. 17.—During a demonstration of the unemployed here Sir W. E. Davidson, the Governor, was mobbed and a detachment of the police was stoned.

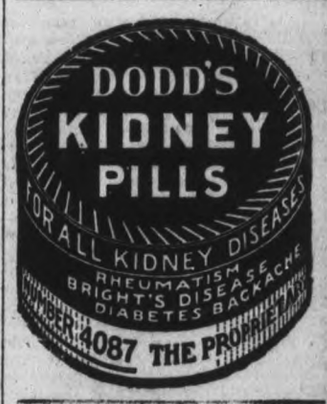

COAL AND WOOD

We have now on hand a supply of Coal in all sizes at Lowest Prices.

Oak wood, 4 ft.	$13.50
Cutting, per cord	2.00
Splitting, per cord	2.00

Also Mixed Wood.

PETERBOROUGH FUEL & TRANSFER CO.
134 Aylmer St. Phones 270-362

COAL

Cannel, smithing, steam and anthracite, all sizes in stock. Fresh eggs by the case. Limited supply. Order immediately for prompt delivery.

The W. Scott Co., Ltd.
'Phone 264W.
134 Robinson Street - East City.

DISREGARD OF DRY LAWS BLAMED FOR CRIME WAVE

ENFORCE OR REPEAL PROHIBITION, ADVISES CHICAGO PSYCHOLOGIST WHO SEES THE SALOON AS IT ILLEGALLY EXISTS TO-DAY A GREATER MENACE THAN EVER.

CHICAGO, Feb. 17. — Improper enforcement of the prohibition amendment is cited as one of ten major causes of crime in a report made public by Prof. Robert S. Gault, psychologist at Northerwestern University and chairman af the Chicago Crime Commission Committee on the origon of crime. The report says:

"Either it should be recognized that the prohibition law is so unpopular that it cannot be enforced and should be repealed, or immediate steps should be taken for its enforcement."

Other principal cases of crime mentioned in report are hereditary mental defectivness, unhealthy home environment, lack of moral training, ministration of justice.

Speaking of prohibition, the report says: "One factor at the present time which is doing much to undermine respect for law generally is the failure of the prohibition amendment to operate successfully."

An enormous number of otherwise law-abiding citizens in Chicago and elsewhere are violaters of either the letter or spirit of this law, regarding it as an infringement of their constitutional rights, despite the upholding of its constitutionality in the highest courts of the land.

"A great many citizens violate it wherever and whenever opportunity presents itself. It was estimated recently by one authority that the manufacture of home brew distilled liquor and other alcoholic beverages is going on in two out of every five homes in the country.

"Vast sums, it is alleged, are spent for the bribery of public officials and for other expenses incidental to the illegal manufacture, transportation and sale of liquor. Smuggling of alcoholic beverages into the United States and Canada has become a flourishing industry, making millions of dollars in illict profits for those engaging in it, and supposedly "dry" saloons, now selling whiskey and other stimulants without even the restriction imposed upon their conduct by municipal licencing, have become worse breeders of crime than ever before.

"Either it should be recognized that this law is so unpopular that it cannot be enforced and should be repealed, or else some immediate steps should be taken for its thorough enforcement. As now adminstered it is proving one of the greatest, if not the chief factor, tending to break down the legal machinery generally and the popular respect for law and order."

SAYS ARTICLE A LIBEL ON THE NORTH COUNTRY.

Mayor of Cobalt Seeking Co-operation in Protesting to Proper Quarters.

(Canadian Press.)

COBALT, Ont., Feb. 17.—Declaring that the contents of an article, which recently appeared in The Boston Globe, and which has been brought to his attention, constitute an injury to the North Country, and are bound to create a totally erroneous impression in other parts of the continent. Mayor McEachren is taking up the item in question with the local Town Council and with the Associated Boards of Trade of Temiskaming, with a view to having protests forwarded to the proper quarters.

His Worship stated that while some of the statements in the article would create only amusement in the North, where their absurdity would be recognized, the effect, especially in the United States, would be altogether different and very misleading.

Among other statements made in the article, it is declared that of the 5,000 prospectors who made the trail into Porcupine when that camp was first discovered, "hundreds of them never returned, many being drowned while trying to cross the many lakes on thin ice." The prospectors are stated to have been compelled to make the trip to Porcupine from Cobalt on foot, 200 miles, and scores of them were "brought to Cobalt Hospital stung to blindness by the flies and mosquitties," of which there are said to be "myriads."

As a matter of record the rush into Porcupine was made from Kelso, on the main line of the T. & N. O., and 135 miles from the gold camp, while the item about "hundreds of them never returned" is an unwarranted invention.

It is further stated that "many of the little settlements of the New Ontario country have been established and settled by parties sent over from England by the Salvation Army. They have taken poor families, supplied them with some farming implements and seed, and set them down in the bush." The towns outside of the mining camps are described as "small settlements far removed from civilization."

Minor errors include "Winter descends with a vengeance in September," the real "natives," either drifted in from Klondike or South Africa, are "remittance men from England," or are "gamblers and sports from the mining camps of Alaska and the West." The Cobalt Nugget is the "farthest north" daily newspaper in Canada, and the waters of the lakes and streams are "so impregnated with arsenic from the silver as to be dangerous to drink."

DEAN JOHNSON,
Of New York University, proposes that girls substitute pipes for cigarettes, saying they are much healthier and nicer looking.

MASQUERADE BALL WAS MARKED SUCCESS

LIST OF COSTUMES WORN AND CHARACTERS IMPERSONATED—THE PRIZEWINNERS.

The annual masquerade ball held on Monday evening, under the auspices of Vimy Ridge, L.O.B.A., No. 244, was a marked success, both in its large attendance, the quality and number of dances, together with many and varied impersonations presented, and the fitting costumes worn by both sex. Very acceptible music was furnished by the Freeman orchestra, and Mr. A. Rogers made a capital floor manager. The ladies served very tempting refeshments, and the luncheon was admirably arranged:

The Costumes.

Below are a few of the bewildering array of costumes in evidence

Mr. R. Stocker, gentleman; Mr. G. Robertson, a real nut; Miss E. Stabler, Highland lassie; Mr. L. Pratt, a sailor; Miss M. B. Tait, Lady of the Valley; Miss J. Webb, Clown girl; Mrs. E. G. Johnston, Spanish dancing girl; Mr. H. Franks, a fool; Mr. J. Patterson, a gentleman; Mr. J. Spratt, a regular gentleman; Miss F. Millard, Topsy; Miss W. Jacobs, a ragged princess; Mr. H. Freeman, a skipper; Mrs. J. Prevost, maid of honor; Mrs. S. Jones, Red Cross nurse; Miss Pearl Coursey, Spanish girl; Miss Hazel McNutt, soldier; Mr. W. Jones, Western cow boy; Mr. W. H. Reynolds, colored boy; Mr. H. Wright, the groom; Mr. W. McNutt, clown; Mr. L. Gregory, baseball player; Mr. C. H. Shwerdt, clown; Mrs. B. E. Edwards, city girl; Mrs. Downer, Miss Canada; Mr. W. Downer, French count; Miss O. Foster, a western girl; Miss Dorothy Cash, dancing girl, Mr. C. Hoyland, Brazil girl; Mr. H. Flush, Nut from Brazil; Miss V. Manley, Hawaiian girl; Miss M. Pratt, flower girl; Mr. George Walton, Dutchman; Miss H. Wright [illegible] M. Tennyson, **French countess; Mr.** F. E. Dunford, [illegible] F. E. Dunford, Japanese girl; Mrs. C. Wright, gipsy; Mr. S. T. Burgess, drum major; Mr. G. Morrow, John Bull; M. R. Manley, Earl of Grey; Mr. G. Porter, Jack of all trades; Mr. E. Huffman, pancake king; Mrs. W. Wilson, fairy queen; Miss T. Wright, Japanese girl; Mr. J. Armstrong, Spanish girl; Mr. A. Rogers, clown; Mrs. T. Staples, Russian lady; Mr. Zealand, city rube; Mr. A. Anderson, clown.

Prizes Awarded.

Prizes were awarded Mrs. T. Staples and Mr. S. F. Burgess for the best fancy costume, and to Miss Gaylard and Mr. H. Freeman, for the best comic costumes.

The evening closed at 2:30 a.m., with the "Home waltz," followed by singing the "National Anthem."

PLOTTED HUSBAND'S DEATH

19-Year-Old Philadelphia Bride is Held in $3,000 Bail.

PHILADELPHIA, Feb. 16.—Mrs. Edna Murphy, 19-year-old bride of eight months, was held in $3,000 bail for court by a police Magistrate on a charge of plotting to have her husband killed. According to witnesses, Mrs. Murphy wanted her husband shot so she could collect $1,500 insurance money. She confided her plan to a young man who notified the police with the result that a detective posed as a thug to do the job.

According to the witnesses examined, Mrs Murphy gave the detective $10 on account and a note promising $75 more when the affair was over. It was planned, according to the detective, that he was to shoot the husband last night when the wife left him to go to a drug store to make a purchase.

The plot was carried out up to the point where the shooting was to be done. Mrs. Murphy was arrested in the drug store while her husband was being informed of the plot on the outside.

ADVERTISE in the EXAMINER

J. A. Stewart, M.P.
Member for North Lanark, who, it is stated, may succeed Hon. Dr. Reid as minister of railways.

VOTE LIKELY NEXT TUESDAY

DEBATE NOT AS LONG DRAWN OUT AS EXPECTED.

(Canadian Press.)

OTTAWA, Feb. 17. — Indications are that the debate on the speech from the throne will not prove to be so long drawn out as was expected. Prominent Government members are now talking of a vote about Tuesday of next week as they say there is not the same anxiety to take part as there has been in former years.

Hon. C. J. Doherty, the Minister of Justice, will speak to-day, and a further discourse on the League of Nations and its work is expected.

REPORTER MISSING WHEN COURT OPENED

Wheels of Justice Delayed for a Brief Period.

When Judge Huycke was ready to proceed with the case of the King vs. Johnston in County Court yesterday morning, he discovered that the court shorthand reporter, M. W. F. Johnston, was not in his accustomed place. His Honour asked Mr. Hatton if he knew where he was. Mr. Hatton did not, so the Deputy Sheriff was called. 'Can't we devise some method so someone will know about it?" asked His Honour of Mr. Hatton. Mr. Fred Hall appeared and declared that he had not been notified by the Crown Attorney about the case and had not notified the reporter. The court was in quandary but Judge Huycke saved the day by asking Mr. Hall to secure Mr. Sherry's stenographer. She was quickly obtained and the court proceeded after the few tense moments. His Honour reminding Mr. Hall that there was a court to-day and Mr. Johnston would be required.

CONTINUE PRESENT RATE

Toronto Carpenters to Get 90 Cent until June Next.

TORONTO, Feb. 17.—In reply to the request of the District Council of Carpenters for a rate of $1 per hour, the Builders' exchange has notified them that the scale now in force of 90 cents per hour, will be continued until June 1st next, when a further revision will be made, and the scale either increased or decreased in accordanc with the cost of living at that time. This communication was not too favorably entertained by the Carpenters, and it was decided to try and secure further concessions.

BOWLING NEWS.

Last evening a very exciting and pleasant time was spent by two picked teams of the Post Office staff at the Water Street Alleys, in which the Wee Wees defeated the Fighting Five by about 200 pins. If it hadnt' been for the hard luck of the losing team and the unexpected good playing of W. E. Thompson, the score would undoubtedly been much different. But as it was, the Fighting Five had to provide for a banquet held in Hooper's Palm Room, and the Wee Wees certainly showed their appreciation by doing full justice to a free meal.

The line up for the teams was as follows: Wee Wees—G. Fallon, C. Richardson, C. Stuart, W. E. Thompson and A. Carpenter. Fighting Five—H. Ballard, H. Moscrop, H. Devey, A. White and H. White.

SIR L. WORTHINGTON-EVANS,
Who has succeeded Winston Churchill as minister of war in Lloyd George's cabinet. He has been minister for pensions and minister of blockade ,and since April, 1920, has been a member of the cabinet without portfolio.

VOICE OF THE PEOPLE

Edtior, Examiner:

Peterborough, Feb. 16, 1921.

Sir,—I notice in your issue of Saturday, Feb. 12th the controversy in the City Council re the Fire Department. Ald. Morrison maintains "we have as good officials in our Fire Department as you will find anywhere." I would like to ask what cities Ald. Morrison has visited and investigated, if any? I can assure you, Mr. Editor, there is not a city in Canada (except Peterborough) where the men have no training or drills in a period of two years, and such was proved to be the case in Peterborough previous to the so-called investigation held by the Fire, Water and Light committee into the specific charges laid against the Chief last fall. Ald. Morrison claims the department have some drills at present, but cannot follow any regular programme. Why not? This winter has been ideal for drill; just the kind of weather Chief Howard used to delight in for drills. Does Chief Grange pick the weather for fires to occur, as he does for drills? If it is impossible to drill men in cold weather, is it not also impossible to fight a fire in such weather? The weather excuse is ridiculous. The trouble is, the officers of the department do not know how to direct drills and prefer not to come out on the public streets and show the citizens how incapable they really are in this capacity.

Ald. Morrison says he has seen every man in the department go to the top of the fire hall on ladders. I know there is one man on the department at present who cannot possibly do this and when the Chief engaged this man he (the man) informed the Chief, in my presence, he could not climb a ladder and the Chief told him he would not require him to do so. Re the Cressman fire being an electric fire and being undesirable to put water on it. If so, why was water put on it just as soon as water was got where it could be put on? Why were chemicals not used at once? Ald. Phelan remarks he was told it took fifteen minutes to raise a ladder, but Ald. Morrison assured him it did not. I would like to say to Ald. Phelan, if he inquires further, he will find that there were really no ladders raised at all. I do not consider a ladder raised that is only put up half way and sticks there. A ladder to be raised should reach the desired object to be attained, and such was not done by either ladder at the Cressman fire. The department has a good record as to promptness and speed in the Underwriters test, but are the general public aware of how such speed is attained?

When the Inspector arrives in the city the Chief is notified. Then when he leaves the city hall to make the test the Chief is notified again, and is informed what box the test is coming from. The men are all instructed and dressed, the horses hitched, and just as one round of the box comes in, everything is ready to proceed. Will the same record of speed be made if a box is pulled for a fire in Ald. Crowe's house. I note of late they are never on the street when all four rounds of the alarm are in, unless it happens to be a telephone alarm, in which case they are all ready to go (or should be) before the box number is put on the repeater.

Ald. Crowe says the Chief told him he goes out to different places in the city and figures out how he would attack a fire if it broke out there. He may do so, but a fire never can have occurred in any of those places, or else his judgment has been very poor, judging from the way he handles his fires. I think, Mr. Editor, if your aldermen take the trouble to investigate the abilities of the officers of the fire department they will find that Lieut. Warde is the only officer qualified for the position he is filling.

Thanking you, Mr. Editor, for space in your valuable paper.

—Yours,
V. E. LeBARR.

FINANCIAL AND MARKETS

WALL STREET.

(Canadian Press).

NEW YORK, Feb. 17.—Gains exceeded losses at the opening of today's stock market, but yesterday's late rally was only indifferently sustained. Issues of the same variety in the steel, motor and oil groups moved contrarily. Royal Dutch and Sumatra Tobacco were strong, while Studebaker, Chandler, Baldwin Locomotive, Mexican Petroleum and Central Leather Preferred were correspondingly heavy. United States Steel eased a small fraction, and the inquiry for rails was limted to minor shares, notably Pittsburgh and West Virginia and St. Louis South-Western. The buying of Republic Iron, Beet Sugar and American Tobacco stabilized prices within the first half hour.

Leaders of the oil, food and tobacco groups extended their gains during the morning. The foremost features including: Mexican Petroleum, California Packing, Tobacco Products and Retail Stores. Republic Iron continued to advance on its favourable annual report, gaining almost two points. Paper, chemical and leather specialities were heavy to weak. Central Leather Preferred broke six points on intimations that adverse dividend action may shortly be taken by the directors. Expectations of an easier initial money rate were not fulfilled, call loans opening at seven per cent.

Renewed selling of several Reading issues at losses of 1 3-8 to two points created general heaviness at midday. Among other reactionary stocks were General Asphalt, Virginia Carolina Chemical, Endicott Johnson and Atax Rubber at extreme declines of one to four points.

The retention of the seven per cent. call loan rate invited increased offerings in the last hour. Reading continued to decline, and oils cancelled most of their gain. Closing was heavy.

MONTREAL.

(Canadian Press).

MONTREAL, Feb. 17.—Local stock exchange has experienced some dull sessions, but trading during the first half-hour this morning was the most inconspicuous for weeks. Only two of the principal issues made an appearance. These were Abitibi and Brompton. The former weakened 1½ points to 45½, while the latter sagged a half to 50.

TORONTO.

(Canadian Press).

TORONTO, Feb. 17.—Prices were practically unchanged from yesterday at the closing of this morning's dull session on the Toronto Stock Exchange. The majority of the stocks trade in were steady and there was a slightly firmer undertone to general business. Brazilian was slightly higher at 34 3-4, while C.P.R. closed unchanged at 134 3-4, after reaching 135 during the session. Canada Steamships held at 37½, while Preferred issue moved up another fraction to 69. Domes was strong at 18.60. Paper issues were inclined to weakness, Abitibi containuing its decline and reaching 46. Brompton sold at 50 and Spanish River at 77½.

CHICAGO GRAIN.

(Canadian Press).

CHICAGO, Feb. 17.—Fresh declines in the price of wheat took place today largely owing to the lack of substantial evidence of any actual widespread crop damage yet from the green bugs. Cooler weather tended also to favour the selling side. Demand was chiefly of a scattered sort from commission houses. Opening prices, which varied from unchanged figures to one cent higher, with March 1.71 to 1.72 and May 1.62 to 1.62½, were followed by a material set-back all around.

Some increase of rural offerings had a bearish effect on corn. After opening ¼ off to a like advance, including May at 71 to 71½, the market underwent a decided general sag.

Oats were easier with other grains, starting unchanged to ¼ lower, May 46 to 46 1-8, and later showing a moderate set-back for all deliveries.

Lower quotations for hogs and cereals bulled down provisions.

Close—Wheat, March 1.68 1-4, May $1.39. Corn, May, 69 7-8, July 71 7-8. Oas, May, 45, July 45 3-4.

Pork, May 21.15. Lard, May, 12.20, July 12.57. Ribs, May, 11.30, July 11.75.

Cash Grain Close— Wheat No. 1 red, 2.00 1-2; No. 2 red 2.00. Corn No. 3 mixed, 65 1-4; No. 3 yellow 66 1-2 to 67.

Oats—No. 2 white 42 to 46 1-2; No. 3 white 44 1-2 to 45.

Rye—No. 2 1.53. Barley 62 to 82; Timothy seed 4.50 to 5.50. Clover seed 13.00 to 18.00.

Pork, nominal. Lard 11.60. Ribs 10.75 to 11.50.

Corn Close—Sentiment was generally bearish with holders evincing disposition to take profits on all hard shots. Close was steady, 1 1-4 to 1 1-2 net lower, with May 69 7-8 to 69 7-8 and 70.

FOREIGN EXCHANGE.

(Canadian Press).

NEW YORK, Feb. 17.—Sterling exchange was weak at demand 3.80¼; Canadian dollars, 13 per cent. discount.

LIVE STOCK MARKET.

(Canadian Press).

TORONTO, Feb. 17. — Cattle receipts were light; trade fair. Choice butcher steers $9 to $9.50; butcher cows, medium, $5 to $7; calves, $14 to $15; lambs, $11 to $12; hogs, fed and watered, selects, $14 to $14.25.

STORY CHANGED FROM YESTERDAY.

Frank Dunnett, while confined in the Police Station yesterday afternoon, made a statement to Detective Meagher as to the source of his liquor on Tuesday night. A certain lady friend gave him two glasses of rum before he started off to play hockey on the Armouries Rink. The statement was given to Magistrate Dumble in Police Court this morning, but he refused to believe that any woman would give a man liquor before playing Canada's national game. If this was true, the other story was false, and Dunnett was liable to a charge of perjury, he remarked, as did the Crown Attorney. The Magistrate deemed it best not to change yesterday's remand of one week.

HIGH FREIGHT RATES

Given as Cause for Stagnation in Lumber Idustry

TORONTO, Feb. 17.—That the prevailing high freight rates were responsible for the stagnation of the lumber industry and the unemployment of thousands of men, that salaries paid engineers and conductors were excessive, and that the railroads of Canada, were charges made by Mr. A. E. Eckhardt, president of the Ontario Retail Lumber Dealers' Association at their annual dinner last night.

A resolution was passed at the closing session of the convention, urging the Ontario Government to impose a surtax on manufacturers who fail to protect their circular saw with proper guards.

TOWN PLANNING CONFERENCE IS OPENED TO-DAY

FIRST PROVINCIAL CONFERENCE ON HOUSING AND TOWN PLANNING IN TORONTO.

(Canadian Press)

TORONTO, Feb. 17.—The first Provincial Planning and Housing Conference for Ontario opened this morning in the Council Chamber at the City Hall. Delegates representing all parts of the province, after registering were given an officia welcome by the city. At the afternoon session reports will be received from various cities and towns, led by J. McKay of Hamilton. Thomas Adams will speak on "Proposed Town Planning Legislation" and city survey or T. D. Lemays' address is on "what may be done under existing laws." At a public meeting this evening at which Hon. Harry Mills will preside the speakers are to be John W. Bruce Mrs. Sydney Small and N. Cauchon. At a luncheon given at noon Sir Adam Beck and Archbishop Neil McNeil were the principal speakers.

MEDICAL MEN URGE REFORMS

DEPUTATION WAITS ON GOVERNMENT—ALSO REQUEST A GRANT.

(Canadian Press.)

TORONTO, Feb. 17. — Repesenting the Ontario Medical Association, a delegation of doctors from various cities in Ontario, waited upon Premier Drury and Hon. Walter Rollo, the Minister of Health, this morning. The deputation urged:

(1) The advisability of making a survey of the amount of unattended sickness occurring in Ontario;

(2) The advisability of transferring the present medical school and nursing inspection from the Department of Education to the Health Department;

(3) The real necessity for measures which will guarantee continuous and efficient standardization of drugs;

(4) The necessity for carrying post graduate teaching to more remote places where practitioners cannot leave their homes to attend institutions of learning.

The medical men also requested a grant of ten thousand dollars towards a fund to be established to assist the association's committee on education in connection with the post graduate schedule it had arranged.

The Premier promised that the Cabinet would give serious consideration to the reuests.

ANOTHER CASE IN COUNTY COURT

STOLEN GOODS RECOVERED IN THE NORTH COUNTRY.

Joseph Laplante and Amy Laplante, of Chandos, the parents of Eva Laplante, who was convicted by Judge Huycke on the charge of theft this morning, and whose son-in-law, James Johnston, was convicted on a charge of housebreaking and theft also, appeared before Magistrate O. A. Langley in the County Police Court this morning, charged jointly with housebreaking, theft and having stolen goods in their possession. Mr. and Mrs. Laplante are of French extraction, and were defended by O. S. Laplante of this city. Crown Attorney Hatton prosecuted for the Crown.

Mr. and Mrs. Laplante are alleged to have broken into the Toronto Clubhouse on Loon Lake, about two miles from Carnegie's, and a few miles from Laplantes and Johnston's homes. Willis Johnston is caretaker of the place.

High County Constable A. Moore said in his evidence that about the end of January, when arresting the Johnston boy and his wife, he first visited Laplantes and made a search, securing the goods stolen by them from Carnegie's. On Feb. 10 he made a full search, discovering the other goods, produced in court. Laplante denied any knowledge of the goods, and his wife said, they were "Jimmy's," meaning her son-in-law. Amongst the goods were hunting boots, an alarm clock, a pair of breeches, one or two blankets, a comforter and other articles.

Willis Johnston, father of James, who looked after the place, said that there were five or six Toronto men at the club every week-end. He had found a lot of goods missing, and when he searched Laplante's with Mr. Moore, found part of the club's possessions. He identified much of the goods on exhibit, and also a stew pan and axe as belonging to Carnegie. Much of the stuff, he said, was found hid in the hay mow, for they hid it after Mr. Moore's first visit. They found crockery, knives and forks, also on exhibit, hidden under a pile of potatoes. Mr. Johnston was being cross-examined by Mr. Laplante at 12.45 o'clock.

ACCUSED OF MURDER.

Found Skull of Woman With a Hole In It.

KINGSTON, Feb. 17.—There will be nineteen witnesses for the prosecution and twelve witnesses for the defence in the case of James Young, accused of murder, commenced this morning at Napanee. Thomas Forsythe, a neighbor, has testified to the finding of the skull of the late Mrs. Young, with a hole in it.

The case of Albert Doupe, charged with arson, will be heard as soon as the murder trial is completed.

HON. E. N. RHODES,
Speaker of the House of Commons, who will be a busy man at the session, which opened Monday at the capital.

CP OS
TO EUROPE
ST. JOHN—LIVERPOOL.
Feb. 26, Mar. 26 ..... Melita
Mar. 3, Apr. 2 ..... Minnedosa
Mar. 5 ..... Corsican
Mar. 11, Apr. 7 ..... Emp. Britain
Mar. 16 ..... Metagama
Mar. 24, Apr. 22 ..... Emp. France
Apr. 15 ..... Victorian
ST. JOHN—GLASGOW.
Apr. 1 ..... Pretorian
Apr. 14 ..... Sicilian
ST. JOHN—HAVRE—LONDON.
Apr. 13 ..... Tunisian
ST. JOHN—SOUTHAMPTON—ANTWERP
Feb. 22, Apr. 1 ..... Scandinavian
Apr 16 ..... Corsican
Apply Local S.S. or Railway Agents or—
1 King St. East
Adelaide 2105
TORONTO
The Canadian Pacific Ocean Services, Limited

List of Places Where The Examiner May Be Obtained Each Evening

Bell's Store, Auburn
Mrs. Burns, McDonnel Street

T. Anthony, Hunter Street East
T. Arnott, Park Street South
V. Boorman, Hunter Street East
Downer's Corners
Gainey Bros., George Street
Graham's, Charlotte Street
W. J. Grady, Lansdowne Street
M. Halpin, George Street South
T. Hooper, Dublin and George Streets
Inch's Grocery, Boundry Street
T. R. Kennedy, McDonnel Street
W. Kirk, Hunter Street
LeBar, Charlotte Street
T. B. Maniece, Hunter Street East
Price's Grocery, Stewart Street
F. C. Rooke, Princess Street
Nelson Routley, Brock and Park Streets
Soden's, Hunter Street
J. Sutherland, Water Street
J. W. Boorman, McDonnel Street
John Speer, Hunter Street East
T. J. Soucie, Lake and Aylmer Streets
Trebilcock Bros., George Street
E. Walton, Benson Street

ONE OF THESE WILL BE NEAR YOU

A Mighty Mark-Down— If There Ever Was One!

PRE-WAR PRICES HAD NOTHING ON THESE

Frankly, we have never gathered so many great savings into a Sale. Let the Suits, Overcoats and everything on this list tell you its own story of *quality*.

Come expecting the greatest value in years—you'll not be disappointed.

***"Guaranteed"*—Yes sir, everything included in this sale is guaranteed. Isn't it worth a great deal to know that you can absolutely rely upon anything you buy.**

SUITS WITHIN REACH OF ALL!

Men's Suits, $18.75

Sold Regularly Up to $30.00 and $35.00

DON'T MISS THIS OPPORTUNITY!

Men's Tweed and Worsted Suits, made in conservative and Young Men's Fancy Models, single and double-breasted. A good assortment of plain and fancy patterns to choose from. Made in Oak Hall Tailor Shops. Best of linings and workmanship guaranteed. Suits sold regularly up to $35.00. On sale for

$18.75

Sale starts SATURDAY morning—Remember the old proverb of the early bird. Many of these lines won't last all day so come early.

OAK HALL

Men's Shirts $1.69

Now for the biggest shirt value that Peterboro has ever known.

The shirts are fast colours, carefully made, a wide range of patterns and colours; rare values indeed---never knew any to equal them.

Men's soft cuff, negligee shirts, coat styles. Sizes 14 to 17, for

$1.69

Combination Underwear

A most surprising sale of underwear. Look at these famous, reliable makers — Penman's, Watson's, Stanfield's, Mercury Mills. Then look at these prices. Radical reductions, setting a new low mark for such qualities. Penman's, Watson's, Stanfield's and Mercury Combination Suits in light, medium and heavy weights; closed crotch. Regular prices $4.00 to $5.00, for $2.50

Men's Pants $5.50

Men's Tweed and Worsted Pants in plain and fancy stripes — made in medium and small widths; five pockets, belt loops, with or without cuffs. Sold regularly up to $12, for $5.50

Boys' Bloomers

Boys' Bloomers, in dark and medium tweeds; full sizes; piece for mending; governor fasteners; lined all through. Sizes 23 to 36. Sold regularly up to $5.00, for $2.50

Men's Sox 69c

Men's Black Cashmere and Fancy Ribbed All-Wool Socks; plain black and fancy heather mixtures; spliced heels and toes. All sizes. Sold regularly 98c and $1.25, for 69c

Men's Ulsters $12.50

Can you imagine the price for a good warm Overcoat?

15 Men's heavy convertible collar, Ulster, half belt, tab on cuffs, heavy twill linings, all wool light brown diagonal tweed. On Sale Saturday for

$12.50

Two-Piece Underwear

Surprising values in Men's 2-Piece Underwear. Manufacturers' prices for next fall and winter are in advance of prices we are offering them for. In the lot are Watson's, Penman's, Mercury, but principally Stanfield's; heavy ribbed; all-wool; trouser finish. Shirts and drawers, regularly sold up to $2.75, for $1.25

Boys' Suits $12.50

Boys' Tweed and Worsted Suits, made in several choice and becoming Norfolk models; light, medium and dark shades; extra well made and best of linings; full size bloomers; lined throughout. Suits sold regularly up to as high as $21.00, for $12.50

Men's Caps 95c

Men's Tweed and Worsted Caps — plain and fancy patterns; with and without winter bands; good quality silk lining. Sizes 6⅞ to 7¼. Sold regularly up to $3.00, for .. 95c

Wool Gloves 95c

Men's Wool Gloves; grey, black and heather; plain and bound wrists; with and without dome fasteners. Sold regularly up to $1.50, for 95c

EMPIRE
Mat. 2.30-Eve. 7.15 & 8.30

THURSDAY—FRIDAY—SATURDAY

SPECIAL PROGRAMME
JACK LONDON'S MASTERPIECE—

"BURNING DAYLIGHT"

WITH AN ALL-STAR CAST, INCLUDING

MITCHELL LEWIS — and — HELEN FERGUSON

DAYLIGHT SAYS:

'I'm going to clean up ten millions before I quit." That's a pretty large contract, we admit, but if you doubt the speaker made good his rash statement, see the Picture.

LUCILLE SAYS:

"Don't be silly, Arthur. You know I can't marry you. Why, any one of my hats flirts with your whole month's salary."
Are you interested in this mercenary romance?

IN ADDITION WE OFFER
THE GREATEST TWO-REELER EVER MADE—

"A DREAM OF FAIR WOMEN"

(Adapted from Tennyson's Poem, and featuring the Winners of the Fame and Fortune Contest.
See America's Six Most Beautiful Girls, as chosen from many Thousands by such critics as James Montgomery Flagg, Mary Pickford, Thomas Ince, etc.)

—NO ADVANCE IN PRICES—

MATINEE — 11c and 22c — — — EVENING — 16c and 32c

SPORTING NEWS, VIEWS AND GOSSIP

C.G.E. AND DE LAVAL TEAMS ARE CITY LEAGUE WINNERS

'WATER BARRAGE,' A NEW FEATURE OF LAST NIGHT'S LEAGUE FIXTURES, IN WHICH BANKERS AND HAMILTONS WERE ELIMINATED FROM SECOND SECTION.

The C. G. E. and De Laval teams are still in the running for the leadership of the second section of the City League race, as a result of last night's games, when the Electricians beat the Bankers 4 to 2, and the Separators won from the Wm. Hamilton team by 4 to 2. The two losing outfits have no chance to win the second section, and the honours depend upon the clash between C.G.E. and De Laval, who will meet next week. The winners of that battle will fight it out with the Hamilton outfit, champions of the first section, for the City League honours.

The ice conditions were anything but suitable last night for hockey, for in spots the water was inches deep on the rink. The result was a thorough ducking for the players and Referee Wagnorne, and the introduction of a new defence system that might be termed a "water barrage." The water was deepest at the north end of the rink, and in the first game, when the C.G.E. defended the nets at that end in the first half, Grover Halpin started the deluge by splashing every Banker that came within range. The result was that when the C.G.E. attacked that goal in the second half, the Bankers used the same tactics, and Halpin was a special target. He seemed to like the shower bath stuff, however, for he kept coming back for more. At times the splashing was so general that the players forgot all about the rubber, and the crowd had a lot of amusement.

In spite of the burlesque features, however, there was some good hockey played in both games. C.G.E. led the Bankers by 2 to 0 at the end of the first half, and increased their lead by scoring early in the second session, but the men of money came strong in the middle of the last half, and, scoring twice in quick succession, looked decidedly dangerous. C.G.E. withstood the flurry successfully, however, and finally settled the argument by netting their fourth goal.

C.G.E. had the edge in the first period, aided by the fact that the ice conditions were better at the end they were attacking. The game had not been long under way when Micky Williams slammed in a rebound after a combination rush, and the Electricians were one in front. Eight minutes later Bartley netted a rebound on a shot from Williams, putting C.G.E. two goals to the good.

Early in the second half Helson went up alone, and when the Bankers' defence met him with a splashing barrage, he shot from outside through this water screen and beat Legros.

Then the Bankers started to come, and Tudhope put them in the running by scoring on a long side shot. They came right back, and Gillespie tallied at close range on a pass from Thornton. The latter stick-handled inside several times, and was unlucky not to have counted. However, it was the C.G.E. who scored next, Bartley finding the nets after a combination rush.

The teams:

C.G.E.—Goal, G. Butcher; defence, Halpin and Helson; forwards, A. Butcher, Rose, Williams; subs., Barrie and Bartley.

Bankers—Goal, Legros; defence, Kenneally and Tudhope; forwards, Park, Thirnbeck, Thornton; subs., Thirnbeck and Soden.

Summary.

1st Half.

1—C.G.E.—Williams.
2—C.G.E.—Bartley.

2nd Half.

3—C.G.E.—Helson.
4—Bankers—Tudhope.
5—Bankers—Gillespie.
6—C.G.E.—Bartley.

THE SECOND GAME.

The hard checking De Laval outfit playing a one-man defence game, carried the battle to the Hamilton team from the start of the second game. They had much the better of the going in the early stages, keeping the winners of the first section bottled up thoroughly, and Murray had to be very good in the nets to prevent scores within the first few minutes. He held them out in good style until his namesake, Jack Murray, of the De Laval, shooting from an almost impossible angle, scooped one in from the corner. A little later Ranger got the rubber in a scrimmage, and his shot rolled over Murray's shoulder and dropped into the net, putting De Laval two goals in front. They easily held their lead until the end of the half.

Early in the last period they increased the gap when Hambly recovered a loose puck and scooped a fast one past Murray.

Three goals down, the Hamilton crew rallied, and for the next few minutes were all over the De Laval crew. Fred and James Graham combined nicely for a neat goal by the former, and few minutes later Fred Graham added another by slamming in a rebound. That left it 3 to 2, and with five minutes to go, the Hamilton outfit were decidedly dangerous. Their chances went a-glimmering soon after, however, for they lost two men through penalties, and De Laval held them safely until the final bell. It was a good exhibition, especially in the last half, and the fans enjoyed the clash.

The teams and summary:

De Laval—Goal, Bergoine; defence, Murray and Sheehan; forwards, Hambly, McMartin, Ranger; subs., Campbell and Lipsett.

Hamiltons—Goal, Murray; defence, Lebarr and Evans; forwards, G. Graham, Collins, Foley; subs., F. Graham and Kenneally.

1st Half.

1—De Laval—Murray.
2—De Laval—Ranger.

2nd Half.

3—De Laval—Hambly.
4—Hamiltons—F. Graham.
5—Hamiltons—F. Graham.

HUGH!

"That darned lawyer for the defence must think we are a lot of idiots," indignated the First Juryman, after the Jury had been sent out to decide on a verdict.

"How's that?" asked the Second Juryman.

"Why, he talked to use for four hours and then wound up by saying: 'A word to the wise is sufficient'." replied the First Juryman.

Commencing To-Day! ALLEN Matinee 2.15 Evening 6.45 and 9.00

JAMES OLIVER CURWOOD'S

"ISOBEL" or "The Trail's End"

With HOUSE PETERS and JANE NOVAK.

Loved by two men and loving two men! A Romance that takes you into the barren wastes of the Northland—into the Land of the Midnight Sun and the gentle glare of the AURORA BOREALIS! An Epic of the Country North of Sixty!

CAPITOL COMEDY With SMILING BILL PARSONS in POOR INNOCENT—A Real Scream of SCREAMS.

GET THE ALLEN HABIT It's a Good One

OVERTURE: SELECTION FROM "TALES OF HOFFMAN."

MATINEE: 11c, 22c EVENING: 16c, 22c, 32c

The New REGENT THEATRE Hunter St. East
"Coziest Spot in the City"

ENTIRE CHANGE OF PROGRAMME DON'T FAIL TO SEE

He was down but never out. He fought to the last ditch and he won.

BUCK JONES

WM. FOX STAR in

"FIREBRAND TREVISON"

A Western Romance of Startling Speed and Breath-taking Stunts. This lately played to capacity business at Shea's Hippodrome, Toronto, also

LARRY SEMON in one of his 2-Reel Special Comedies "THE STAGE HAND"

EDDIE POLO in his own production "THE VANISHING DAGGER"

Snub Pollard Comedy and Pathe Review

POPULAR PRICES:
Matinees 10 and 20c. Evenings 15 and 25c. War Tax Extra

Special Children's Matinee Saturday 10c and War Tax

BILLIARD MATCH TO-MORROW NIGHT

CALEDONIANS AND VETS PLAY IN G.W.V.A. ROOMS IN LOCAL BILLIARD LEAGUE.

A very exciting and interesting billiard match will be played to-morrow nigth in G.W.V.A. Rooms between the G.W.V.A. "A" team and Caledonian team. The G.W.V.A. "A" team are leading the local league at present with a three-game advantage, and it is the intention of the Scotsmen to win all the games in the series on Friday night, but the Vets will take a lot of beating, and are confident of holding their position in the league table. These games have been attracting many enthusiasts, and are expecting a large crowd to witness the games that start at 8 p.m. prompt.

THE BOY WITH THE VOICE OF A GIRL

STERLING HOLMES,

With the Winnipeg Kiddies, coming back to Peterborough at the Grand on Wednesday, Feb. 23. Though he has a singing voice of remarkable feminine qaulity ,he's every inch a boy.

DEMPSEY TO MAKE A TOUR OF EUROPE.

WORLD'S CHAMPION WILL BOX EXHIBITION BOUTS IN ENGLAND AND FRANCE.

BOSTON, Feb. 17.—Jack Dempsey, world's heavyweight champion, will make a European tour next month. He will go to England and France for exhibition bouts that will extend over six weeks. Present plans provide only for his meeting sparring partners who will accompany him, as he can take part in no contest before his bout with Carpentier, which has been set for July 2 at New York.

Jack Kearns, Dempsey's manager, made this announcement during a visit here. He said he was in touch with European promoters and that dates for the champion's appearance were assured.

Dempsey himself wired him from Salt Lake City, he said, that he was ready to start training at once with the idea of sailing in two weeks. Kearns said the sailing would be from New York about March 1. The champion will stop over in New York only one day if connections can be so arranged.

Kearns said he was returning to New York to-morrow to clear up questions regarding the forfeits and arrangements for the Carpentier bout.

Meantime he was looking over the field here with a view to arranging for a bout here next Summer between Dempsey and Jess Willard or Frank Moran.

their leaders are men who delight in

The first Canadian bank note was issued by the Canada Bank in 1892. It was for "5 chillings," a corruption of the word shilling. Bank note engravings were first done in 1867, the year of Confederation.

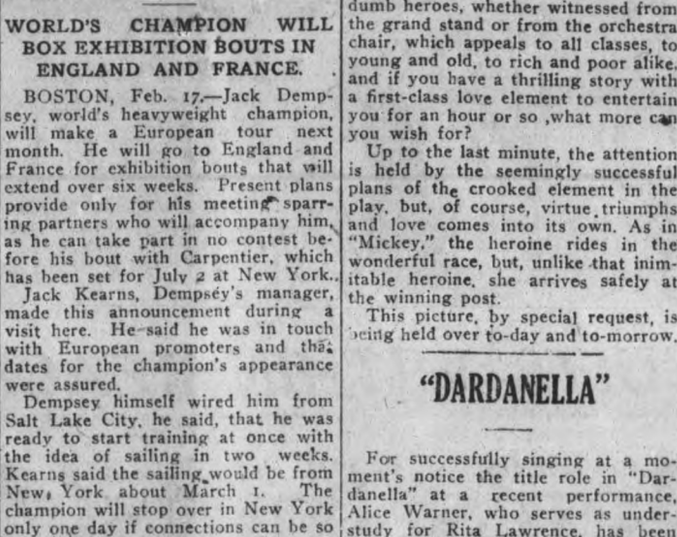

FIRST PART SETTING, SPRING TIME.

SCENE FROM HERBERT'S GREAT ER MINSTRELS, COMING TO THE GRAND, MON DAY, FEB. 21ST.

HELEN FERGUSON DENIES HERSELF "THE THREE C'S"

Cakes, Candies and Cookies Not for Heroine of "Burning Daylight."

SACRIFICE IS MADE FOR ART.

Helen Ferguson, efficient, enchanting and eighteen, is a strong exponent of the simple life for every woman and especially those who desire to pursue a cinematic career. The little star of many film productions, has outlined a sane and logical mode of living for women who work—for those who do big things in the workaday world.

Miss Ferguson is playing this week at the Empire Theatre, opposite virile Mitchell Lewis, in the screen version of Jack London's novel, "Burning Daylight." In this picture, Miss Ferguson takes the part of a sturdy Alaskan-born girl who has withstood the hardships and rigors of many Arctic winters. Her work entails much strenuous action and it is a part that would test the endurance and courage of many a more matured and experienced outdoor type.

"If one hopes to succeed in such roles," says Miss Ferguson, "they should be willing to sacrifice to a certain extent. Personally, I never pamper any of my desires, and sweets are the greatest of these. I simply love cakes, candies and cookies, but knowing that these three c's will undermine my endurance power, I leave them entirely alone. I have made a study of myself and with the assistance of a dietician have worked out a system that keeps me in excellent condition.

"Sleep is a absolute essential of success in my business and I am a strong believer in the old adage, 'early to bed.' Many times I have been sorely tempted to indulge in midnight suppers and the like but have always refrained, not because I would not enjoy them hugely, but because it would interfere with my work the following day. I naturally like life and all that it offers but long ago I made up my mind that if I went into pictures, I would go in heart and soul to succeed, and no half-way measures would attain the goal I had set for myself."

ANOTHER CHANCE TO SEE "THE WHIP"

WILL BE HELD OVER TWO MORE DAYS BY REQUEST.

"The Whip" was repeated last night at the Grand Opera House in the presence of a good sized crowd. This picture never seems to lose its appeal for the patrons of the "deaf and dumb shows," as many have seen it for the third or fourth time. It may be said to belong to that fortunate class of theatrical offerings that never grows old. There is something about the atmosphere of the race-course and its dumb heroes, whether witnessed from the grand stand or from the orchestra chair, which appeals to all classes, to young and old, to rich and poor alike, and if you have a thrilling story with a first-class love element to entertain you for an hour or so ,what more can you wish for?

Up to the last minute, the attention is held by the seemingly successful plans of the crooked element in the play, but, of course, virtue triumphs and love comes into its own. As in "Mickey," the heroine rides in the wonderful race, but, unlike that inimitable heroine, she arrives safely at the winning post.

This picture, by special request, is being held over to-day and to-morrow.

"DARDANELLA"

For successfully singing at a moment's notice the title role in "Dardanella" at a recent performance, Alice Warner, who serves as understudy for Rita Lawrence, has been rewarded by Edwin McGregor with a contract which calls for her appearance in the prima donna role of a new musical comedy next season. Miss Warner was discovered by Mr. McGregor about a year ago when he heard her sing in a Chicago cabaret. This season she is a member of the prize chorus of "Dardanella" and doubles as understudy for Miss Lawrence. She will appear here with the big show when it is staged at the Grand next Saturday. The aggregation of stage beauties in the chorus ensemble of "Dardanella" is said never to have been equalled in a touring company.

NOW GRAND Trans-Canada Theatres, Ltd. SHOWING
SPECIAL RETURN ENGAGEMENT

THE STAGES BIGGEST MELODRAMATIC SENSATION

THE WHIP

NOW THE WORLDS MOST GIGANTIC THRILL PLAY

ORIGINAL MUSIC SCORE — REALISTIC STAGE EFFECTS

PRICES--Eve. 25-35-50c. Mat. Daily 15-25c Seats Now Selling

GRAND OPERA HOUSE MAT. AND NIGHT SAT. FEB. 19

A RIOTOUS FEAST OF REVELOUS JOY
Special engagement of the Gorgeous Oriental Musical Comedy that has broken the laugh records everywhere
POSITIVELY THE VOLCANIC HIT OF THE YEAR
The McGregor Company, Inc., Politely Proffer
THE WONDER SHOW OF THE CENTURY
BOOK BY THOS. HARDIN MUSIC BY ADDISON EVANS

A STUPENDOUS ARRAY OF SPECIAL FEATURES, CATCHY NOVELTIES AND CAPTIVATING SPECIALTIES

A REVELATION IN MELODY, FRIVOLITY AND FRILLS THAT WILL START THE WHOLE TOWN TALKING

A Saucy and Sparkling Hippodrome of Fun with the *Most Beautiful Girls in the World*

Even the Sultan could not select a Harem of beauties to compare

Special Augmented Orchestra

Positively the Original Cast and Production

You'll Laugh as You Never Laughed Before

Mail Orders Filled in Order of Their Receipt

To Discourage Ticket Speculation

No more than Six Seats will be sold to any one person

Special Dardenella Jazzy Jamboree Orchestra

Prices—Mat. 50-75-$1. Eve. 75-$1-$1.50. Seats Now

GRAND OPERA HOUSE MONDAY, FEB. 21
THE PEER OF ALL COLOURED SHOWS
A Lavish Production. Minstrel Monopoly

HERBERT'S GREATER MINSTRELS

40 Singers-Dancers-Comedians-40
Georgeous First Part. Excellect Olio.
Funny Afterpiece. Free Street Parade at Noon. Seats at Box Office.

Prices 25c to $1.50

GRAND OPERA HOUSE
Return Engagement by Popular Request
OF THE ORIGINAL

WINNIPEG KIDDIES

WORLD'S GREATEST JUVENILE SHOW

1 DAY, WED. FEB. 23

NIGHT, 8.30 ..... 25c, 50c, 75c, $1.00, $1.50
SEAT SALE BEGINS ON MONDAY.
SPECIAL CHILDREN'S MATINEE AT 4.15 (Unreserved)
—CHILDREN 25c—ADULTS 75c—

WINNIPEG KIDDIES

The absolute high water mark of frolicsome entertainment is provided by the Original Winnipeg Kiddies, the world's greatest juvenile organization, coming to the Grand on Wednesday next.

"Their entertainment is fit for a king," said one critic—evidently having in mind the fact that the Kiddies had entertained the future king of Great Britain.

HOCKEY RESULTS

National League.

St. Patricks 4, Ottawa 3.
Canadiens 10, Hamilton 5.

Ontario Association.

Senior.
Granites 5, Hamilton 3.
Intermediate.
Belleville 6, Varsity 2.
London 5, Sarnia 2.
Collingwood 8, Newmarket 1.
Junior.
Cornwall 8, Aura Lee 0.

BANDITS RIFLE U.S. MAIL AND ESCAPE EASILY

ARMED MEN HELD UP TWO CLERKS IN TOLEDO POST OFFICE THIS MORNING.

(Canadian Press)

TOLEDO, Osio., Feb. 17.—Five armed bandits held up two clerks at the main postoffice on Madison avenue at two o'clock this morning, seized six sacks of registered mail and escaped in an automobile. Postmaster Lathrop this morning was unable to give an estimate of the value of the mail stolen but said he believed it would reach a large sum.

STARTS SATURDAY AND WILL CONTINUE FOR TWO WEEKS

ALL SUITS AND FURNISHINGS TO BE MARKED DOWN TO WHOLESALE PRICE, WITH ALL OVERCOATS AT HALF PRICE.

Harry Thornton starts on Saturday to sell his entire stock at wholesale prices, some far below. "I am going to forget for two whole weeks that there is such a thing as a retail price, or a profit on cost," he said. "On Saturday morning we will throw our whole $50,000 stock of Semi-Ready Suits and Overcoats on the market at factory cost.

"The overcoats we now offer at an average loss of $10 and $15, for they will be offered at exactly half the label price in the pocket.

"All shirts and cravats, all underwear and hosiery, all hats and caps—everything—will go into the sale at and below wholesale cost.

"I will play no favorites, hide nothing, subtract nothing, nor reserve a single article in the shop.

"To-morrow I publish a list of bargains in detail, which, though it will not embrace all the goods in my store will give a clear idea of my purpose.

"No man can ever come to me again—even though prices do advance a bit—and they go up and down like stocsk on the stock market—no man can say I did not give him his chance.

"From this Saturday until the first Saturday in March ,the sale continues.

"Then I open up my stock for the Spring fashions, in good time for the Easter trade." Id

HUGHES CUP TOURNEY.

LINDSAY, Feb. 17.—The annual hockey tournament for the Hughes Cup will take place on Lindsay rink some day next week. Fenelon Falls won it last year and will no doubt be here to defend it. It is a county cup and each player must be a resident of the municipality represented by the team to which he belongs for one full month prior to day of tournament. One, current year, O. H. A. Senior or Intermediate player only can play on any team and no player can play with more than one team in the tournament.

NEW BICYCLES ARE IN DEMAND.

Owing to the mild weather and the increased street carfares there is an early demand for new biccyles in Peterboro. Already there are quite a number of bicycles on the road and new ones seem quite prevalent. Although the roads are as yet rather bad, if the present weather prevails it will only be a matter of days before the dust is blowing. White Bros. on Hunter street report an exceptionally early rush and are confident that this year will be a bumper year.

WIRE ENTNGLEMENTS TRIP UNWARY CITIZENS

A Visit to the Dotcor Was Necessary —Icy Sidewalks Partly Responsible.

A complaint has been made about the barbed wire entanglements which still persist in some parts of the city. Two ladies enjoying a stroll the other evening suffered from a fall on the icy sidewalk and became involved in the mazes of the wire which some enterprising individual had placed around his residence. It was bad enough to realize that the city authorities were remiss in their duties with regard to the matter of sand over the ice, further complicated by the ingenuity of the follower after German ideas in the mater of barbed wire, but when an examination revealed a number of scratches and bruises sufficient to warrant a visit to the doctor, it seemed a little too much. Those who regard barbed wire as a preventive of unwelcome visits or as a protection against night maruaders should see that their safeguards are kept in a proper condition, and that no broken ends are going to form a pitfall for unwary feet.

SCENE FROM THE FAMOUS "HOLD ME" NUMBER IN THE MUSICAL COMEDY SENSATION, "DARDANELLA," GRAND, MATINEE AND NIGHT, SATURDAY, FEBRUARY 19TH.

NEW CURWOOD FILM SHOWING HERE

"Isobel; or, The Trail's End," Has Been Called That Author's Best.

One of the interesting events for lovers of the photoplay of the season is occurring at the Allan Theatre, where James Oliver Curwood's latest story of the Northland, "Isobel, or The Trail's End," opened yesterday for a run of several days. This film drama is a product of the directorial talent of Edwin Carewe, and is presented with a cast which features House Peter and charming Jane Novak.

Of all the Curwood stories, it has been acknowledged that none has the breadth and human appeal of his famous novel, "Isobel," from which this interesting epic of a Northland romance was adapted. Those who have read this volume will find that the photoplay version adheres closely to the lines of action and character portrayal as laid down by the author. Edwin Carewe, in fact, has been said to have given photoplay fans their first real glimpse of Curwood; in other words, he has retained the full power of the author's sweeping character portrayals and his tense and exciting climaxes.

When presented for the first time at the Hotel Astor Grand Ball-Room in New York recently, reviewers declared it was the greatest story of the North-West ever filmed. It comes to this city after repeating its successful New York premiere in other large cities of the country.

HERBERT'S GREATER MINSTERLS COMING

It has been a long time since the theatre-goers of this city have had an opportunity to see an old-time minstrel show, given by genuine negroes of talent from the Sunny South, and giving the same performance that we are wont to see done by white performers in burnt cork disguise. In fact it is quite out of the ordinary in these days of make believe to have the real article brought to us, and as we understand a company of extraordinary merit embracing all the genuine negro minstrel celebreties of any note.

The name of Herbert may not mean much to you who live many miles from the home and regular territory played by this company. In the Southland the name is well known to theatre-goers as the embodyment of all that is famous, as the best singing organization that ever traced a minstrel first part setting. In addition to the sweet singing voices that make harmony such as is seldom heard, it is an accepted fact that no such dancers in all the world of minstrelsy can in any way compare with the nimble-footed artists with this company.

Herbert's Greater Minstrels will be at the Grand Opera House next Monday, Feb. 21st, and should make a strong bid for patronage among the lovers of minstrelsy.

The best dressed street parade ever offered by a minstrel show will be given at noon, and the Great Adams will be with it. Be there, both eyes open.

TALK OF WILD WOMEN¡

Gertrude Astor, who appears as Lucille, the New York society "vampire" in Jack London's "Burning Daylight," now showing at the Empire Theatre, says that, in preparation for the part, she made an extensive study of the "vampire" type through reading, observation and conversation.

"I've read everything from Havelock Ellis to E. Scott Fitzgerald," she says. "I've talked the matter over with profound college professors and college boys.

"Talk about wild women! The only thing I've heard is wild talk about women!"

"THE CLOSET OF GOOD THINGS"

which little boys and girls dream about nights, is full of "Goodies" from HEARD'S GROCERY STORE. Everything that comes from this Shop must be Good, Fresh, Pure, Fine in Flavour—or we won't sell it. You are Safe when you Stock Up Your Grocery Shelves with Our Goods.

BERT HEARD, Grocer

239 GEORGE ST. 'PHONE 687

NORWOOD

NORWOOD, Feb. 16.—A pie social will be held in the Presbyterian Church on Friday evening, 18th February, under the auspices of the W. M. S. and Y. P. A.

An "At Home" will be held at the home of Mr. Louis Fife on 18th February, under the auspices of the Ladies' Aid of the Baptist Church.

Rev. Mr. Wickware, who laboured as a missionary in Africa for several years, will preach on Sunday in the Methodist Church in the interests of the Women's Missionary Society.

Rev. Gerard Graham, of Warsaw, will preach the anniversary sermons in the Presbyterian Church next Sunday.

The Presbyterians will hold a congregational meeting to decide as to what minister they shall call to their pulpit.

Rev. Mr. Ferguson, of the Barrie Presbytery, conducted the services in the Presbyterian Churcvh on Sunday.

Women's Institute.

The Women's Institute held a miscellaneous shower in the Town Hall on Saturday for some families in town in need of help. They also served a 25 cent lunch. Many useful articles were handed in, and about [illegible]

County Orange Lodge.

On Tuesday evening the County Orange Lodge of East Peterborough met in L.O.L. No. 34 lodge room, and elected the following officers for the year:

County Master—Bro. H. Thistlewaite.

County Deputy Master—Bro. G. W. Wildman.

County Chaplain—Bro. John Marks.

County Rec. Secy.—Bro. Thomas Morrison.

County Treas.—Bro. J. W. Hewie.

County D. of C.—Bro. W. J. Montgomery.

County Lecturers—Bros. Robt. Leeper and Charles Tighe.

School Meeting.

The Board of Education held their annual meeting on Monday evening. Those present were Messrs. E. C. Squire, J. F. Elliott, F. Fry, J. Marks, J. G. Keefer, H. Webster, R. Fennell, and W. J. Puffer.

On the motion of Mr. Squire, seconded by Mr. Marks, Mr. Cuffe wes re-elected chairman, and on the motion of Mr. Fry, seconded by Mr. Fennell, Mr. Squire was chosen as vice-chairmen.

The standing committees for the year were appointed as follow:

Executive—Messrs. Cuffe, Marks, Finlay, Squire, Keefer, Rorabeck, Elliott.

Property — Messrs. Fry, Puffer, Webster, Watson, Nevins and Fennell.

Supply—Messrs. Squire, Keefer, and Finlay.

Finance — Messrs. Elliott, Finlay, Marks, Fry, and Rorabeck.

The first-named on each committee to be chairman of the same.

The Late Daniel Kelly.

On Sunday morning death claimed another old resident of Asphodel in the person of Daniel Kelly, aged 83. The funeral took place on Tuesday morning to the R. C. Cemetery at Asphodel.

Twelfth of July.

The Twelfth of July will be celebrated in Norwood this year.

Personals.

Mrs. Arthur Brethen is visiting friends in Toronto.

Mrs. Dinner has gone to Hamilton to visit friends.

Mr. J. Stan Weir, son of Mr. and Mrs. John Weir, has been transferred to Winnipeg from Bateman, Sask., where he was manager of the Bank of Toronto.

Mrs. Adams has been visiting in Belleville.

Mr. and Mrs. Bruce Puffer, of Havelock, spent a short time last week at the home of the former's parents, Mr. and Mrs. Isaac Puffer.

Mr. and Mrs. C. O'Reilly were in Toronto last week.

Mr. and Mrs. Varcoe, of Roseneath, visited the later's father, Mr. Thomas Morrison, on Sunday.

Mr. and Mrs. J. Oakley, of Hastings, have been guests of Mr. R. Oakley, Spring Street.

Miss Dot Fry, of Preston, has been visiting Mrs. Cecil Watson.

Mr. Andrew Knox was in Toronto last week.

The Fourth Book room of the Public School has been closed for the past few days on account of the illness of the principal, Mr. Adams, who will not be able to return to his duties for a few weeks.

Mrs. Rahal has returned home from a visit.

Rev. and Mrs. Terrill were in Tweed this week.

Mr. and Mrs. Gummow, of Warkworth, were guests on Sunday of Mr. and Mrs. Thos. Burkell.

Miss Mabel Hall, of Ottawa, is a guest of her aunt, Mrs. F. J. Pearce.

Mr. W. Beckett was in Toronto on Saturday.

Rev. Adams, of Myrtle, was in town last week owing to the illness of his brother.

Dr. Green, of Peterborough, opened up his dental parlour over the Sterling Bank last week.

Mr. and Mrs. W. McCoy, of Madoc, were guests the week-end of the latter's sister, Mrs. Roy Tumelty, and Mr. Tumelty.

Miss Jean Nicol was in Peterborough on Saturday.

Mr. and Mrs. R. Patterson, of Cobourg, have been guests of Mr. and Mrs. D. Oakley.

Mr. Percy English, of Hamilton, spent the week-end with his mother.

Miss Jean Buck, of Peterborough, was home over the week-end.

Miss Lilian Burkell is visiting in Roseneath.

Mrs. H. Green, of Smith's Falls, is visiting her parents, Mr. and Mrs. Hugh Drain.

Misses Loretta and Annie Kelly, of New York, were home on Sunday on account of the death of their father, Mr. Dan Kelly.

Miss Stella Burgess has been engaged to teach the Fourth Class in the Public School until Mr. Adams is able to return to his duties.

Mrs. Hugh Beckett is in Toronto, called there by the illness of her daughter, Miss Millie, who was operated upon in the General Hospital last week.

Mrs. Franklin Webster entertained the members of the Young People's Guild and the Ycung Women's Auxiliary of the Presbyterian Church on Tuesday evening.

Mrs. T. E. Finlay was in Toronto this week.

Mr. and Mrs. Willon Wildman visited at Trent Bridge on Sunday at the home of Mr. Ed. Wildman.

Miss Ethel Taylor returned to Toronto on Saturday.

Mr. and Mrs. W. H. Tucker were in Frankford last week.

Miss Kathleen McCarthy, who is attending Peterborough Normal, was home for the week-end.

Miss Vera Finlay has been home from Toronto for a few days.

Mr. and Mrs. Fred Stewart were guests on Sunday at the home of Mr. Wildman, Trent Bridge.

Mr. Archie Kincaid, of Madoc, was in town on Tuesday.

LADIES AID SOCIETY HELD SUCCESSFUL TEA

The Programme Included Several Musical Numbers.

The Ladies' Aid Society of St. Andrew's church held a very successful tea yesterday afternoon at the home of Mrs. G. A. Gillespie, 477 Homewood Avenue, at which a nice sum was realized for the work of the association. During the afternoon, Mrs. C. S. McClelland gave an instrumental selection, Mrs. Davidson sang, and Miss Irene Breckenridge recited and played the piano.

Easy to Set Stomach Right.

If your stomach is out of order or distressed, no matter from what cause, Mi-O-Na stomach tablets will give instant relief in case of indigestion, acute or chronic, or money back. Guaranteed by all druggists.

AGA KHAN,

A former premier, who has left Bombay, India, to attend the forthcoming conference on near eastern questions in London.

RED CLASS SYSTEM RIGID IN RUSSIA.

More Exclusive Than in Even What Bolshevists Term Capitalistic Countries.

(Associated Press.)

BERLIN, Feb. 17.—There is a class system in Russia more rigid than in what the Bolsheviki call the "capitalistic countries," and it even extends to the manner in which soap is rationed, says M. Schwartz, the San Francisco Socialist who recently was released from prison in Moscow and sent with his dying wife to the Esthonion border.

"Before I went to Russia and saw the Soviet ogvernment at close range, I believed Lenine and Trotzky were really trying to do away with the class system," said M. Schwartz in telling many interesting details of his sojourn in the land of the Soviets, supplementin gthe statement which he made immediately upon his arrival here.

"I soon found out in Petrograd and Moscow and other Russian cities and villages that the class system under the Bolshevists is more fixed than in capitalistic countries," he went on. "This system is administered with utter disregard for human rights and the teachings of modern civilization.

Enjoy Their Luxury.

"Lenine and Trotzy and their associates at the top of the scheme enjoy the geratest luxury. There is plenty of food for the commissars, but the folks further down the scale are rationed according to their attitude toward the government.

"Even the soap is graded according to the class system. The commissars have good toilet soap. Slightly less desirable soap is given to their immediate subordinates and there are third and fourth grade soaps for those further away from the Kremlin crowd. The fellow who gets the fourth grade soap must have a terrible time scrubbing up with it, for it is about like pumic stone.

Americans Hoodwinked.

"I can't see why labouring people the world over should support another kind of class government in Russia, a class government which is ruthless, brutal and unjust to a degree that would overthrow any set of rulers not supported by a gigantic army," said Mr. Schwartz. "My fellow workers in England and America have been hoodwinked, many of them, by such men as John Reed and other communists who didn't know the Russian language."

"I found the opposition to the government was universal. Men, women and children of all classes with whom I talked told me of the horror of the situation. And bear in mind that these people talked at the peril of their lives. If I had repeated what they said to any official of the government they would probably have been shot. But their misery is so great they are indifferent to their fate and they can't refrain from talking to a stranger."

Mr. Schwartz was born in Germany, but was taken to Russia by his parents when he was still an infant and grew up in Odessa and Kiev. He atended a Russian university and became an officer in the old army. When about 27 years old he went to America, where he became a citizen and has lived for 27 years here. He first worked in America as a street railway employe and then became a labor organizer.

W. T. J. LEE

Who has been appointed chairman of the Public Library Board of Toronto.

NEGRO PROBLEM IN THE UNITED STATES AWAITS W. G. HARDING

Twelve Million Black Population Seeking Legislation to Protect Them in Their Political Rights.

(Canadian Press)

WASHINGTON, Feb. 17.—When Warren G. Harding assumes office on March 4 next as President of the United States, he will have plenty of problems to face, some of them for recognition by the negro element of the country. The black population is estimated at 12,000,000. The recognition they demand is a share in political appointments. They are also asking for legislation to protect them in their political rights.

In this era of demands for "self-determination" the United States negro thinks he sees his opportunity. One element of the colored population has been holding conventions and electing a "provisional president of Africa" as well as a "leader of the African race in the United States." But the majority seem content to consolidate their position on the American continent, and secure privileges which were nominally, but never really granted them as a result of the Civil War. Negroes claim that the result of the presidential election of last November was a triumph for them.

Since the days of "Linkum" the southern negro has been a staunch Republican. But the southern white man has been a solid Democrat so that the negro vote did not bring in much in the way of results. However, last November a lot of southern white men saw fit to change their politics and the "solid Democratic South" was shaken to its foundations. Some of the states actually went Republican for the first time. Others were held by the Democrats by the narrowest majorities. Everywhere the Republican party made big gains. This gave the negro Republican a standing that he never had before, and now he is trying to make the most use of it.

When Mr. Harding assumes office in March he will find the representatives of the negro waiting on the steps of the White House. They will ask him to give the black man a chance for public office. They will remind him that a former Republican president, Theodore Roosevelt, broke the ice in this respect, and ask for a resumption of the Roosevelt policy and an extension of it. Roosevelt appointed negroes to office, but preferred to do so in the northern states where the feeling against the blacks was not as keen as it is in the South. His action in entertaining Booker T. Washington at the White House created a great deal of criticism at the time.

190 EARTHQUAKE SHOCKS IN 6 DAYS.

Official Report of Result of Volcano Eruption in Southern Chile Now to Hand.

(Associated Press)

SANTIAGO, CHILE, Feb. 17.—One hundred and ninety-two earthquake shocks were registered in six days in the zone affected by the seismic and volcanic disturbances in the mountainous region of the provinces of Valdivia and Cautin, in southern Chile, a few weeks ago, according to belated advices to the Ministry of Interior. So far as is known there was no loss of life.

The official reports now available supplementing the earlier information forwarded by cable, lay stress upon the violence of the shocks and the changes in the conformation of the country which resulted.

Volcano Eruption

The disturbance is believed to have been due to an explosive eruption of the snow-capped volcano Killarica, 9,000 feet high, which is near the town of Pucon, in Valdivia. It is thought the crater of the volcano became plugged during the periods of inactivity and that the moutain blew its head off with the accompaniment of the violent earthquakes. The volcano is said to be of the type that, as a rule, does hot emit molten lava, but ejects pumice and volcanic ash.

The shocks began shortly before midnight on December 9 and for three hours were almost continuous terrifying the population, most of which are Indians. The most violent quake lasted 20 seconds. The whole region vibrated intermittently during the next five days.

Entire Hills Razed

Entire hills were razed and many cattle were killed by falling trees. Much damage was done to small buildings in the town of Pucon, which is a port of entry from Argentina; parts of the international highway to Argentina were destroyed; two lumber mills were wrecked and a third was totally buried under a mass of earth and rock.

Lake Villarica rose five feet later subsiding while Lake Caburgua is reported to have sunk 15 feet. The Turbio river, which had its source on the side of Mount Villarica disappeared entirely and the Tancura river, which flows in the valley bearing that name, shrank to half it normal flow.

The district affected is one of the most picturesque in Chile. Latest advices said Villarica had quieted.

BANK CLEARINGS FOR THE WEEK

Clearings week ending 17, Feb. 1921 $889,679.

Same week last month, $852,807

Same week last year $651,018.

Same wek two years ago. $693,870.

YOU CAN RELIEVE A COLD IN A NIGHT

HOME REMEDY IN CAPSULE FORM WHICH DOES THE WORK.

People who are accustomed to the idea that a cold must "run its course" may be surprised at the above statement, but its truth is vouched for by a selling record of many years in all parts of Canada. You need not fear a cold or its after effects if you have a box of Grip-Fix in the house.

Grip-Fix contains just the ingredients physicians use for treating a cold. It comes in capsule form and, taken at the start of the cold, rarely fails to give relief in a single night. If the case is one of grippe, the continuance of the treatment for 24 to 36 hours will be effective.

No person need be afraid to use Grip-Fix. It contains only ingredients such as are approved by physicians, and are generally used by them in such cases. These ingredients are printed on each box.

Be prepared in case colds come. Have a box of Grip-Fix in the house. All druggists have it, 35c. per box.

KANSAS GIRLS PEDOGRAPHED

Only One Perfect Pair of Feet Found in State University.

LAWRENCE, Kan., Feb. 17.—Will bridegrooms of the future demand pedographs of their wives-to-be? is the question brought up here by the revelations of "pictures" of the feet of Kansas University co-eds on file in the Department of Physical Education.

"The Pedographs," said Dr. Martha M. Bacon, who is in charge of the "feet pictures," "are somewhat of an index of character. You can tell what kind of life the owners lead."

Therein lies the reason why bridegrooms of the future may demand pedographs as character witnesses for the future wife.

The queer thing about the revelations of the little black and white pictures is that only one girl in the university approaches the standard of perfection in contour and development of the feet. She is Claire Newton of Chanute, Kan., daughter of a missionary, who was born and reared in Chicago ,the land of cramped feet.

Flat feet, calloused feet, deformed feet and feet with things on them that really do not belong to healthful feet, all were found among the university women.

REPORT MANY CASES OF RHEUMATISM NOW

Says we must keep feet dry; avoid exposure and eat less meat.

Stay off the damp ground, avoid exposure, keep feet dry, eat less meat, drink lots of water and above all take a spoonful of salts occasionally to keep down uric acid.

Rheumatism is caused by poisonous toxin, called uric acid, which is generated in the bowels and absorbed into the blood. It is the function of the kodneys to filter this acid from the kidneys to filter this acid from the blood. The pores of the skin are also a means of freeing the blood of this impurity. In damp and chilly, cold weather the skin pores are closed, thus forcing the kidneys to do double work, they become weak and sluggish and fail to eliminate this uric acid which keeps accumulating and circulating through the system, eventually settling in the joints and muscles causing stiffness, soreness and pain called rheumatism.

At the first twinge of rheumatism get from any pharmacy about four ounces of Jad Salts; put a tablespoonful in a glass of water and drink before breakfast each morning for a week. This is said to eliminate uric acid by stimulating the kidneys to normal action, thus ridding the blood of these impurities.

Jad Salts is inexpensive, harmless and is made from the acid of grapes and lemon juice, combined with lithia and is used with excellent results by thousands of folks who are subject to rheumatism.

CHEAP GERMAN ENGRAVING.

(Canadian Press.)

LONDON, Feb. 17.—German music engravers are making great efforts to win back the dominating position they held in England before the war, and a certain amount of music recently published in London bears the legend "Printed in Leipzig."

The Music News and Herald mentions that Leipzig can produce an engraved plate for 2s. 6d., whereas the unengraved plate alone costs 4s. here.

OLD STANDBY, FOR ACHES AND PAINS

Any man or woman who keeps Sloan's handy will tell you that same thing

ESPECIALLY those frequently attacked by rheumatic twinges. A counter-irritant, Sloan's Liniment scatters the congestion and penetrates without rubbing to the afflicted part, soon relieving the ache and pain.

Kept handy and used everywhere for reducing and finally eliminating the pains and aches of lumbago, neuralgia, muscle strain, joint stiffness, sprains, bruises, and the results of exposure.

You just know from its stimulating, healthy odor that it will do you good! Sloan's Liniment is sold by all druggists—35c, 70c, $1.40. Made in Canada.

Sloan's Liniment Pain's enemy

LADIES AID SOCIETY HELD SUCCESSFUL TEA

The Programme Included Several Musical Numbers.

The Ladies' Aid Society of St. Andrew's church held a very successful tea yesterday afternoon at the home of Mrs. G. A. Gillespie, 477 Homewood Avenue, at which a nice sum was realized for the work of the association. During the afternoon, Mrs. C. S. McClelland gave an instrumental selection, Mrs. Davidson sang, and Miss Irene Breckenridge recited and played the piano.

CITY AND GENERAL

DR. T. P. McCULLOUGH.
Eye, Ear, Nose, and Throat Specialist 166 Brock Street. 'Phone 16W

REMOVAL NOTICE.
James Akey has moved his livery from Cor. Charlotte and George to 421 Chambers street. Open day and night. 'Phone 743. 3mos-90-5123

DR. N. H. SUTTON.
Surgery—Room 113, Barrie Bldg., 312 George street. Hours: 9-11 a.m., 2-4 p.m. Evenings and Sundays by appointment. 'Phone 131. Residence 543 Park Street. Phone 1111J. dtf

ALL SAINTS CHOIR TO-NIGHT
The choir of All Saints church will meet for practice to-night at 8.30 p.m. This was announced for last evening by mistake.

ROOFING
British Columbia Cedar Shingles. 'Eastlake' Steel Shingles and Corrugated Iron. Asphalt Slate, and Ready Roofings, for sale by Fred H. Rowan, 271 McGill street. Phone 851. dtf

DR. W. N. HAYES.
Office in Barrie Building. Extraction and Plate Work a specialty. Phone 652. Residence phone 27. A nurse in attendance.

CONTRACTORS
'Phone 1172W 'Phone 1522W
Dummitt & Ephgrave—Hardwood floors laid at 50% reduction. Old hardwood floors refinished. 28d 43 5103

SIGNORA SALANDRA DEAD.
ROME, Feb. 15.—The death is announced of Signora Salandra, wife of the former Italian Premier, Antonia Salandra. During the war she lived in an Alpine village and acted as a nurse.

OPTOMETRY.
Martin J. Roche, Consulting Optometrist and Manufacturing Optician, Graduate Canadian Ophthalmic College. Eyes Examined. Glasses Fitted. 188 Charlotte Street. Phone 422; r 950. t-t-s

PAINTING AND PAPER HANGING.
Now is the time to get that room painted and re-decorated before our decorators get busy. Call us for an estimate. W. D. Thomas, 271 Thomas street. 'Phone 1468W. 28d-47-5240.

FARM SALE.
Mr. Thos. Sargent, lot 28, con. 10, Otonabee, just south of rifle range, on Tuesday, Feb. 22nd. 12 cows, 8 fat cattle, 40 young cattle, 75 hens, 2 horses, hay, implements, etc. See large posters. No reserve. Farm sold. W. J. Hancock, Auctioneer. 3d-15-17-19

A FREE PHONOGRAPH.
This is an unusual offer, but nevertheless is bona-fide. After inspecting other Phonographs, we will give you one ABSOLUTELY FREE if you can secure Better Value Than Ours, considering Dollar for $.—NELSON'S RECORD EXCHANGE, 332½ George Street.

CHINA CUP AND SAUCER SALE AT GRADY'S.
We have just received a shipment of China Cups and Saucers, standard size, with a pretty flower design. Price: 1 Cup and Saucer, 30c; by the Dozen, $3.50.—W. J. Grady, cor. Lock and Lansdowne Streets. 'Phone 537. Prompt Delivery.

SPECIAL SALE OF DRY WOOD WHILE HAULING TO THE CITY.
4 foot Hardwood ..... $6.50 Half-cord
4 foot Mixed, mostly Elm and Ash, good value ..... $5.00 Half-cord
I can supply the above Wood Cut if desired; also Hemlock Slabs, Pine Slabs, and Cedar Kindling.
H. H. DINSDALE,
Office and Yard, 191 Charlotte Street
'Phone 153.
26d-63-5634

DR. A. S. GRANT, TORONTO,
Chairman of the Provincial Referendum committee, Toronto, will address a mass meeting of all interested in the subject of Temperance Reform in St. Paul's church Thursday evening, Feb. 17th, at 8 o'clock.
Referendum campaign will be commenced by Dr. Grant, who is an able and powerful sepaker.
Preliminary organization work will be commenced. All interested are invited to attend. 2d-41-5690

CARTING WANTED
If you need any carting done, I will be glad to have a share of your orders.
M. L. WOODCOCK
Returned Soldier, 163 Sherbrooke

Moncur's Double Strength
LUIIG SYRUP
Is a Remarkable Remedy for Obstinate and Racking Coughs, Colds, Congested Lungs, Bronchitis. People who have used this Remedy do not believe there is a better.
PRICE - - - - 35c, 65c and $1.25
Moncur's Drug Store
407 George St. Lowest Price in the City on Patent Medicines

—W. J. POULSON—
Auto and Taxi Livery—161 Charlotte street. 'Phone 430. 6d-46.

CHINESE FAMINE FUND.
Mr. R. W. Reid, 558 Water street has left five dollars in the Examiner Office for the Chinese Fund.

GEORGE STREET METHODIST CHOIR
Practice tonight at 8 o'clock sharp. Please bring copies of Last Judgment.

UMBRELLAS RE-COVERED
Big drop in 1921 Price List. Ask to see samples and prices. William Taylor and Son, the umbrella repair men, 219 Hunter Street West. 3d43 5695

ST. JOHN'S CHOIR.
St. John's Choir will practice tonight in the Guild Room at 8. Boys at 7.30. Lent — Good Friday and Easter music.

SPECIAL SERVICES.
Evangelist Bentley, of New Liskeard, will conduct a series of meetings in Gospel Hall, commencing next Sunday night, Feb. 20. Mr. Bentley was formerly pastor of the Baptist Church, New Liskeard. He is a gifted preacher with a wonderful story.

BICYCLES REPAIRED.
No better time to have your bicycle cleaned and repaired. If you are using it you can have your work done promptly now during the slack season. If not have it done now, and we will store it until you want to use it. Repair parts of all makes of Bicycles carried in stock. Most efficient and up-to-date repair shop in the city. Millard's Bicycle Shop, 225 Hunter street, Phone 234J. 3d43 5696

DRY WOOD SPECIAL.
As we keep our wood under cover and in order to make room for three cars more, for this week only we will sell wood as follows:
4 foot dry Mixed wood, composed of elm, birch, tamarac and poplar, thoroughly dry, per measured half-cord $5.50
or cut 12 inches, per load $6.25
Also one car of maple, birch, ironwood and poplar, cut 12 inches, thoroughly dry, per load $7.00
Dry cedar kindling, per load $5.00
THE NORTH END WOOD YARD,
J. Doughty, Prop.,
Dublin street. Phone 1106J.
4d43 5674

BUTTERFLIES AND CHERRY BLOSSOMS
E. J. Cullen showed the Examiner a very lively butterfly he captured in McDonald's mills yesterday morning. This summer insect is beautifully marked and coloured, and full grown. Taking one thing with another, this is certainly a peculiar winter; butterflies have been reported from several nearby localities, brown caterpillars have been recently seen in Carleton Place, Ont., on the search for green stuff, while in an outdoor Picton garden cherry blossoms and orange lillies are reported in evidence.

NOTICE TO SPORTSMEN.
Overseer Woodcock has just received a number of commercial schedules of application forms for netting as folfolws:
Gill nets, dip nets, sturgeon hooks, baited hooks for cat fish and eels, baited hooks for salmon trout only, hoop nets, spearing and non-resident angling permits. For further information regarding the fees, apply 221 Charlotte street, or 'phone 1337W.

KNOX CHOIR CONCERT
The choir of Knox church (40 voices) will hold its annual concert in the church on Thursday evening, Feb. 24th at 8 o'clock.
"The Rolling Seasons" a beautiful and soul stirring Cantata will be given in full.
Mr. W. S. Hamilton, who so delighted his hearers last year will be here again in miscellanous song recital. Mr. Hamilton is tenor soloist of St. Andrew's Presbyterian Church, Toronto.
Miss Lloyd of Belleville (Albert College) a talented elocutionist will also assist with a fine showing of local talent.
Concert at 8 sharp. Admission 25c.
1d 40 5704

DR. W. A. SETTLE
OSTEOPATH
124 Hunter St. Phone 646
Hours 9 a.m. to 9 p.m.

R. McILWAIN
Express and Baggage
Phone 1036J. - 281 McDonnell St.

A Real Treat
awaits lovers of Superb Diamonds, who are cordially invited to inspect our new and rare gems.
If you want to see how beautiful best Diamonds really are, let us show you our flawless samples.
We would also call attention to our very fine display of high-grade Waltham and Elgin Watches.
Warne's
"DIAMOND HALL"
349 George Street

ST. ANDREW'S CHOIR
The members of St. Andrew's choir are requested to be at rehearsal promptly at 8 o'clock to-night.

S.O.E. MEETING.
All members of the juvenile Lansdowne Lodge, S.O.E., are requested to meet in the S.O.E. hall on Friday night at 8 p.m.

KINGSTON'S PLAN TO ENCOURAGE BUILDING

TAX EXEMPTION ON DWELLINGS ERECTED IN 1920 AND 1921.

KINGSTON, Feb. 17.—The Kingston tax exemption by-law passed in the Ontario legislature private bills committee on Tuesday was passed in the city council on April 26th 1920, and reads as follows: "All dwelling houses erected exclusively as such in the city of Kingston during 1920 and 1921 on vacant land shall for the period of five years be exempted from all municipal taxation, except for local improvements and for school purposes on the assessed value of each of such dwelling houses up to the sum of $2,500. Dwelling houses shall not include apartment houses, tenements or hotels, or any building erected or altered for the purpose of providing two or more separate suites of rooms." It is expected that in view of the encouragement thus given there will be increased activity in building during the coming season.

LIVED IN EXHAUST PIPE, GOT FOOD ON STREETS.

MAN, 50 YEARS OLD, GOES TO WORKHOUSE WHERE BEARD WILL NOT BE SINGED.

NEW YORK, Feb. 17.—Policeman Zipf of the Old Slip Station saw an emaciated man, poorly garbed, searching ash cans for bits of food yesterday at Whitehall and South Streets. The policeman arrested and araigned him on a charge of vagrancy in the Tombs Court. There the prisoner said he was Antonio Bolakoruf, 50 years old, without home, friends or relatives, and that he had been unable to get work or to support himself properly since he came here from Russia several years ago.
"He isn't exactly homeless, but near it," the policeman informed the Magistrate. "He lived in a pipe—"
"In a what" interrupted Magistrate Cobb. Policeman Zipf explained that Bolakoruf had slept and lived in the open end of an exhaust pipe, four feet in diameter, connected with a building at Greenwich and White Streets. Bolakoruf, he said, had shown him this retreat, where he had made a bed in the bottom curve of the pipe with pieces of matting and clothing.
"Sometimes hot air and heat sent out of the pipe forced the man from his home," commented the policeman, "and he complained to me that the only fault with it was that heat frequently singed his whiskers and hair."
"Why, he must be a real disciple of Diogenes," remarked the Magistrate. "Did he have a lantern, too?"
Bolakoruf interposed, saying he had never heard of Diogenes, but that it was the only place he could find to get out of the cold and wet at night. The Court sent him to the workhouse for thirty days.

LARGE INCIEASES FOR GERMAN RAILWAYS

Matter is Being Discussed at a Conference in Berlin.

BERLIN, Feb. 17.—In view of the deplorable financial condition of the German state-owned railways, it is believed that increases which range from five and one-half times to seven times as high as pre-war rates in the different classes will be adopted. These increases, which are exclusive of additional fares on fast trains, are to-day being discussed at a conference of the Ministry of Railways and Communications. Under the new rates the German workingman of the best class can travel only about one-third as far for the same price as his American confrere of the same class can go.

THROWN OUT OF WORK.

OTTAWA, Feb. 17. — Upwards of 125 members of the unions comprised in the Building Trades Council here were thrown out of employment when Parliament opened. These men are electricians, carpenters, masons, etc., who were engaged in finishing the interior of the Parliament buildings, and they cannot take up this work again until the session ends.

Renew Your Subscription.

SOCIAL AND PERSONAL

Thos. C. Callander of Vancouver, B.C., who has been on an extended trip covering since last August, getting re-acquainted with Eastern relatives, has reached the extreme end of his trip, and is now the guest of his brother, J. H. Callander, Weller street.

Mr. Chris. Graham is confined to his home with a sprained ankle.

Mr. Levan, B.A., Inspector of High Schools, is paying the Collegiate Institute an official visit this week.

Miss Essie Green, 312 Rubidge Street, has completed her post graduate course in nursing at Toronto University, and has accepted a position in that city.

Mrs. James Lynch, Weller Street, has returned home from Norwood, where she attended the funeral of her father, Mr. J. Kelly, who passed away on Sunday last, after a lingering illness.

Mr. Norman Falkner, the well-known one-legged skater, of Toronto, passed through the city to-day.

Mrs. E. R. Wilson, Aylmer street, left yesterday evening for an extended visit to British Columbia, accompanied as far as Winnipeg by her niece, Miss Helen Davidson.

Dr. F. P. McNulty is in Toronto this evening for the G. K. Chesterton lecture.

In the mid-winter examinations of the Toronto Conservatory of Music, Miss Olga Fowler obtained honors and Miss Beatrice McGregor first-class honors in primary rudiments. Both are pupils of Miss Bessie Elcome.

VISITORS TO THE CITY.

Guests registered at the White House: J. E. Bishop, Thos. Hazlitt, W. H. Butter, J. E. Swart, Geo. E. Nicholson and D. McEachren, Toronto; J. W. Clark, Brantford; J. S. Retallack, Ottawa; T. J. Horkins, Campbellford; R. F. Keltie, Halifax; R. J. Griffin, Port Hope; L. E. Terry, London, and J. V. Howard, of Ottawa.

At the Empress Hotel: T. J. Parsons, R. S. Holly, W. G. Simpson, E. E. Preston, J. E. Hutchison, P. Hackvale, E. W. Barham, Wm. S. Gibson, G. E. Boomer, D. Morrison, J. A. Henderson, G. W. Thorpe, R. Fullerton, R. C. V. Stuart, J. A. Hill, Angus Prentice, J. J. Maxwell, L. M. Roberts, of Toronto; H. A. Snyder, Williamsport; E. A. Everson, Oshawa; Thos. Wilson and G. R. Cole, Ottawa; J. S. Jephson, Pickering; H. N. Lincoln, F. S. McBrine, Kitchener; D. Thompson, Kingston; Mrs. F. C. Greenwood, St. Catharines; Edwin Copp, Whitby; D. C. Smith, Brantford; E. M. Dugan, Hamilton, and C. Hodgson, of Montreal.

OBITUARY

EVA S. M. CROOKSHANKS.

Eva S. M. Crookshanks, wife of Byron J. McLaughlin, died at her home, Enniskillen, on Feb. 17th, 1921, aged 39 years 1 month and 3 days, after a short illness. She leaves to mourn her loss her husband and three children, besides her father and mother, Rev. S. and Mrs. Crookshanks, and one sister, of 626 George Street, Peterborough.

JOSEPH JOHN MITCHELL

There passed away at 2.15 yesterday afternoon, February 16th., at the home of his parents, 78 Aylmer street Joseph John Mitchell, aged 22 years. Death resulted from a lingering illness.

Deceased was born in this city, being the eldest son of Mr. and Mrs. Arthur Mitchell. Of the immediate relatives left to mourn his loss there are both parents, his grandfather and grandmother, Mr and Mrs. Joseph Mitchell, 101 Crescent street, and one brother, Arthur, 17 years of age.

Funeral from the family residence, 78 Aylmer street, at 2.15 o'clock tomorrow afternoon, February 18th., to the Little Lake Cemetery. Rev. R. B. Grobb, rector of All Saints' Anglican church, will officiate.

CLAIM RESOLUTION WAS OUT OF ORDER

Matters of Interest Before the Manitoba Legislature.

WINNIPEG, Man., Feb. 17.—That the resolution introduced by the Labor Party asking the Assembly to petition for the release of the imprisoned strike leaders who are members of the House, was out of order on the ground that they do not want to ask for clemency, was declared by W. J. Tupper, K.C., Conservative, when the debate on the resolution was resumed.

That the price of prescriptions should be fixed at five or ten cents, and thus save members of the honorable profession of medicine from the accusation of money-making from the sale of prescriptions was the claim made by A. E. Smith, Labor member for Brandon, on the resumption of the deabte of the Speech from the Throne.

BILL PASSED SENATE.

Fordney Measure May be Vetoed by President Wilson.

WASHINGTON, Feb. 17.— After weeks of debate, the Fordney emergency tariff bill imposing temporary duties on farm and live stock products was last night passed by the Senate by a vote of 43 to 30. The Bill will now go back to the House for concurrence and from there to the President for approval. The general belief, strongly endorsed by Senator Underwood, Alabama, is that President Wilson will veto the Bill.
cannot see in the West Peterboro

FIRE DAMAGES SCHOOL.

MARMORA, Feb. 17. — The new continuation school here, opened last fall, has been badly damaged by fire, which started in the basement at the noon hour. The only means of protection were two chemical engines and buckets, as the village fire protection system has been out of commission for some time. The damage is estimated at $1500.

"Service is the Measure of Success"
4lb. Tin
Crosse & Blackwell
Marmalade $1
Cooking Dates, lb. 12½c
Evaporated Peaches, lb. 35c
Prunes, lb. ..... 12½c to 25c
Evaporated Apples, lb. 17½c
Heinz "Vegetarian" Beans, 20c
Shelled Walnuts 35c
White Beans, 3 lb. for 25c
Lima Beans, 2 lb. for 25c
Currants, lb. 18c
Potatoes, peck 25c
Oranges, doz., 40c, 50c, and 60c
CASH AND CARRY
SELF SERVE GROCERY
168 CHARLOTTE STREET

GERMANS STALLING

(Associated Press.)

ROME, Jan. 31.—(By Mail.)—The German municipalities in Trentino which were taken from Austria by Italy as a result of the war, have refused to receive the laws of Italy when printed in Italian.

Copies of the laws sent to the German communities by the Italian government have been returned, in some cases with the comment written on them, "we are Germans." Others wrote, "please send us translation. We don't know what all this is about."

Newspapers of Rome urged the government to have the laws printed in German, pointing out that Switzerland publishes her laws in three languages.

CHINESE GOVT. SEEKS APOLOGY FROM JAPS.

Japanese Sunk Chinese Craft By Fire From Gunboat.

PEKING, Feb. 17.—The Chinese Government has demanded an apology and reparation from Japan for the sinking last June of a Chinese craft by fire from a Japanese gunboat in the Amur River, shortly after the Nikolaevsk massacre.

According to Chinese Naval Department reports, the Chinese boat, named by one naval officer, four marines and 44 workmen, was sent out by the Chinese gunboat lying in the Amur to cut wood for fuel. On its return at 3 o'clock in the afternoon, a Japanese gunboat was sighted. The Chinese craft dropped anchor and ran up the Chinese flag.

The Japanese gunboat opened fire and seven shots hit the hull. The boat was partially submerged in shallow water and 34 workmen were killed by gunfire or drowned in efforts to get to shore.

COMING EVENTS

TO-NIGHT — WATER ST. BOWLing Alleys.

THURSDAY, 17TH FEB. — TALent Tea, auspices of Onward Young Ladies, George Street Church, at Home of Mrs. W. J. Middleton, Meldrum Apartments.

FRIDAY, 18TH FEB.—CONCERT and Social at Victoria Hall, at 8 p.m., in aid of Juvenile Band. Refreshments. Admission 25c. 3d-43-5620

FRIDAY, FEB. 18TH—HEAR FOUR prominent ministers debate the missionary problem in Trinity Reid St. Hall, at 8 p.m. Silver collection.

LATE WANT ADS.

WORK WANTED — BY GOOD millwright bench turning any kind of woodwork or would drive truck. Apply Examiner for address. 3d 43 8869

FOR SALE— NEWFOUNDLAND female pup, bull terrior and airedale Apply 267 Townsend or 'phone 1564J. 3d 43 5708

HELP WANTED IN LAUNDRY. Apply Nicholls Hospital. 3d 43 5707

WANTED—YOUNG COUPLE TO share furnished house. No objections to one child. Apply Examiner for address. 3d 43 8870

Selling Out
— Before Building Operations —
45c Flannelette 29c—55c for 34c
25c Rolls of Batting, now 12½c
$3, $3.25, and $3.50 Overalls, now $1.99
50c and 60c Men's Socks, now 34c
Men's Work Boots $5 and $6, for $3.50
25c White Cups, now only 17c
35c White and Gold Cups and Saucers 22c
30c Plates, now 21c
$1 Yard Floor Oilcloth 79c
$1.35 Yard Floor Linola $1.08
Girls' Rubbers 59c—Women's 64c
Hundreds of Things Less Than Cost.
R. C. BRAUND
BARGAIN ARCADE & PARK ST.

PETERBORO
AUTO and TAXI
LIVERY
286½ CHARLOTTE STREET
Phones: 130, 783, 890J
—DAY OR NIGHT—
Drivers: W. J. Clancy, M. Dutch Pammett, H. Stinson, J. Drummond
Cars Washed and Stored

A driftwood fire effect may be obtained by pouring a strong solution of salt on the fire two or three days before it is used.

TO STANDARDIZE ALL AGRICULTURAL MACHINERY PARTS

RESOLUTION TO BE INTRODUCED IN THE FEDERAL HOUSE.

(Canadian Press)

OTTAWA, Feb. 17.—Standardization in the manufacture of parts of agricultural machinery is the subject of a resolution to be submitted in the house by A. B. McCoig, Kent West. He asks for an act providing that after November 1, 1922, that all machinery and farm wagon parts for use in Canada be made to a standard pattern and that the minister of agriculture issue the necessary regulations. He wants those regulations approved prior to November of this year with a proviso that after November 1, 1922, that any manufacturer violating the regulations incur a penalty of not less than two hundred dollars.

TO SALVAGE VALUABLE OAK TIMBER FROM BOTTOM OF DETROIT.

WINDSOR, Ont., Feb. 17. — Oak timber worth thousands of dollars today are believed to repose in the mud on bottom of Lower Detroit River in the vicinity of Amherstburg, and if sufficient capital can be had to finance a salvage expedition work of recovering some of the treasure trove may be started in the spring.

Much of the timber, it is said, was hauled to the vicinity of Amherstburg years ago when a saw mill operated there. Some of the logs are said to be three to four feet in diameter, which are almost priceless.

The river bottom in the vicinity of the Waterworks and the old Queen's wharf is believed to be the place where most of the sunken timber lies.

Artificial Eyes
No matter what shade, size, or shape is required in an Artificial Eye, you are almost sure of a perfect match in FOWLER'S very large assortment which is always on hand.
Don't go around feeling uncomfortable with odd-coloured Eyes. You can be fixed up in short order to your complete satisfaction — at FOWLER'S.
FOWLERS'
Registered Optometrists. Eyesight Specialists
A. A. FOWLER, Phm.B J. E. FOWLER
373 George Street

Believe about half the good things you hear of a man when he is dead. Believe nothing when he is living—if he has a press agent.

AMERICAN HAT STORE
BULLETIN
Smart little early Hats in combinations of Satin, Celophone, Viscas, Cories and all-over Straw Effects. Selling at $5.00 and $7.00.
t t s-45-5216

DR. M. C. GOODWIN
Chiropractor
PALMER SCHOOL GRADUATE
Suite 106-108, Barrie Building
Phone 431, Peterborough
LADY ATTENDANT
Office Hours 10 to 12 a.m. 2 to 4 7 to 8 p.m

"It's Confidence That Does It."
BIG JAM SALE
At PORTER S. WHITE CO.'s
FOR THIS WEEK END

Raspberry and Strawberry Jam, 4lb. pails 98c
Plum, Peach, and Cherry Marmalade, 4lb. pails 98c
Grape Butter in tins, 3 for 27c
Grapelade, large tin 60c
Raspberry Jam, 1lb. jar .. 35c

GRAPEFRUIT
—and—
ORANGES
Another large shipment of Seedless Oranges you like so much—dozen 55c
Other Oranges, just as good, only smaller, doz., 30c and 45c
Grapefruit is at its best just now—very fine, heavy, sweet, and juicy—2 for 25c, 10c each, also at 3 for 25c
Marmalade Oranges, doz..... 50c
Lemons, dozen 30c

LARD AND SHORTENING
Gunn's Maple Leaf Lard, extra special, 5lb. pail for $1.25
Pure Lard, 1lb. 28c
3lb. pails, lb. 27c
Rose Brand Lard, 1lb. 30c
3lb. and 5lb. pails, lb. 29c
3lb. and 5lb. pails, lb. 19c

SUNDRIES
Pure Gold Chocolate Puddings, 2 pkgs. 25c
Pure Gold Jellies, 2 pkgs. .. 25c
Pure Gold Salad Dressing, 2 pkgs. 25c
Rolled Oats, 10lb. for 45c
Shredded Wheat, pkg. 15c
Quaker Corn Flakes, 9 pkgs. for $1.00

VEGETABLES
Head Celery, Cabbage, Parsnips, Carrots, Turnips, Spanish and Domestic Onions—the very best.

FOR MARMALADE—USE ST. LAWRENCE PURE CANE SUGAR 5 POUNDS FOR 55c

SHOPPING ON FRIDAY WILL BE APPRECIATED
PORTER S. WHITE CO.
PHONE 208 334 GEORGE STREET.

Friday and Saturday SPECIALS

RUBBER HEELS
Best quality. Sizes 1, 2, 3, 4, 5 and 6. Regular 25c and 35c. Per pair 15c

NEVADA SILVER
Sugar Shells 10c
Butter Knives 22c

TOOLS
Boker's All-Steel 10-Inch Monkey Wrenches, regular $1.10, for 49c
Boker's Side-cutting Lineman's Plyers, 8-inch $1.19
3-Foot Zig-Zag Rules 30c
Trimo 6 Inch Pipe Wrench $1.00
Small Bench Vise with Clamp 79c
Pocket Tools, containing 12 pieces, with handles 69c
Disston's Carpenter Levels, 28-inch $1.25
Pocket Levels with Nickle-Plated Ends 45c
5-Foot Pocket Tapes 15c
Force Cups with Handle 25c
Anti-Rust Rubbers 5c
Sorby's Gouges and Union Calipers at Pre-War Prices.

Peterborough Hardware Co
LIMITED

It has been proven that Advertising lowers selling cost.

The Evening Examiner

PROBABILITIES
Fair and cold to-day and on Saturday.

VOL. XLIX. NO 41 PETERBOROUGH, FRIDAY FEBRUARY 18, 1921 PRICE THREE CENTS

BLANKETS, DRESSES & COATS at EXCEPTIONALLY LOW PRICES
For Saturday. See Full Page Ad. on Page 12. J. C. TURNBULL CO., LTD.

PROHIBITION FORCES FIRE OPENING GUN

DR. A. S. GRANT, CHAIRMAN OF THE PROVINCIAL REFERENDUM COMMITTEE, ADDRESSED MEETING

IN ST. PAUL'S CHURCH

At a meeting held in St. Paul's church last evening, the local prohibition forces fired their first gun in the campaign to banish King Alcohol from Ontario, by the Referendum vote on April 18th. Dr. A. S. Grant, of Toronto, the chairman of the Provincial Referendum Committee, was the chief speaker. The attendance while not large was regarded as a good beginning, and the fact that a large proportion of those present were ladies must have assured the leaders that they have a strong following of their sex.

Rev. Harold W. Young, of the George street Methodist church, was chairman. "If we can carry the Referendum we shall have gone a long way in exterminating the liquor traffic in Ontario once and for all," he said. "We intend, Dr. Grant," he said, "to go into this work in West Peterboro with all our heart and main."

"Dr. Grant's name was a household one," declared Rev. Mr. Pogue, in introducing Rev. Dr. Grant, "because of his great record in mission work. With Dr. Grant at the head of the Referendum Campaign, there could be none other than a successful issue," Mr. Pogue believed.

Liquor Flowed In.

A vigorous speaker with many years experience in missionary work to draw upon in his attacks on alcohol, Dr. Grant created a deep impression on the minds of those who heard him. He spoke with the courage of his convictions and the Referendum Committee has without doubt a strong leader in Dr. Grant. He traced without going into great detail the circumstances which have brought about the coming Referenduf, and are well known. A year ago he said the people of this province had voted against the importation of liquor but when the Order-in-Council was removed, liquor flowed into this province. What has been allowed to go on, he said, had not been carried on with the consent of the people but in direct defiance to their will. When the war was nearing its end a law was passed through the representation of the prohibition forces giving each province the right to say whether or not it wanted liquor within its borders. Four provinces have voted emphatically against liquor and in these four campaigns he has been the chief organizer of the temperance ranks. "We are expecting that Ontario will give us an overwhelming majority against the importation of liquor or of intterprovincial trade," he stated.

Making Headway.

The speaker referred to the world's temperance convention held in Washington and he said that all the delegates had come away feeling that at last the greatest of all world evils—alcohol—was being blotted off every map, and King Alcohol would die in this century. In every corner of this world headway is being made against the booze forces, and even in the supposed uncivilized regions the evils of the traffic are being recognized and fought. Alcohol is the greatest curse of the body politic, said Dr. Grant. Where alcohol is king, Christian work can not be carried on successfully.

(Continued on page 11).

AT THE THEATRES

GRAND — The world's greatest melo-drama, "The Whip," an original Drury Lane (London) production.

THE ALLEN—James Oliver Curwood's "Isobel," or "The Trail's End."

EMPIRE — Jack London's "Burning Daylight"; and the greatest 2-reel feature ever made, "A Dream of Fair Women."

REGENT — Wm. Fox star, Buck Jones, in "Firebrand Trevison." Irresistible comedy, Larry Lemon in "The Stage Hand."

THE LADIES OF ST. PETER'S LADIES' LITERARY SOCIETY ARE GIVING A LITERARY EVENING, ON FRIDAY EVENING, FEBRUARY 18TH IN ST. ALPHONSUS LYCEUM. A CORDIAL INVITATION IS EXTENDED TO ALL.
2d42 5693

BAND TO-NIGHT
SACRED HEART RINK
Good Ice. - Admission 20c

REASSURING NEWS OF ENRICO CARUSO

(Canadian Press)

NEW YORK, Feb. 18.—Reassuring reports were brought from the sick bed of Caruso early to-day. Inquirers were told that the great singer was holding the improvement of yesterday, that he was much stronger and appeared to be better than at any time since he suffered the relapse. His doctors stated, however, that he has lost forty or fifty pounds in weight through the terrible ordeal.

FRANCE READY TO MARCH NOW ACROSS RHINE

IN EVENT OF NECESSITY OF COERCING GERMANY INTO PAYING INVASION WILL BE INSTITUTED.

TO CALL UP RESERVES

(Canadian Press.)

PARIS, Feb. 18. —Measures to be taken in event that it is necessary to coerce Germany to fulfill the Allied reparation and disarmament terms were discussed at yesterday's conference between Premier Briand, War Minister Barthou, Marshals Foch and Petain, General Weygaind and others, says the Echo de Paris.

The military experts of France already have planned down to the smallest detail the advance of French troops towards a secret destination in case of such an eventuality, it is declared. The class of 1919 will be kept with the colours and the class of 1918 will be called up and arrangements have also been made to extend the French occupation area into the Coblenz district should the Washington administration decide to recall the United States forces from Germany. The Franco-Polish military and economic convention was also under discussion and it is expected a pact will be signed before the end of the week, the newspaper asserts.

GAUTHIER IS NOW FOR THE GOVERNMENT

DESERTS LIBERALS AFTER RECENT HEAVY POUNDING BY FORMER COLLEAGUES AND ATTACKS THEM HOTLY.

WAS ARDENT LIBERAL

OTTAWA, Feb. 18. — Louis Joseph Gauthier, erstwhile stalwart of the Liberal ranks and member for St.Hyacinthe-Rouville, held the stage in the house. In the last few months Mr. Gauthier's name has been frequently mentioned as that of a Cabinet possibility, and he spoke to-day, to use his own words, from the "desert wilderness of no man's land," the dividing row of seats which lies between Liberals and the National Progressive.

Bitterly, Mr. Gauthier flung taunts and ridicule. He attacked his former Liberal colleagues with a vigor which sent laughter rippling over the government benches. He protested that he was neither a traitor, a renegade nor a Judas. He was faithful to the principles of Liberalism. Last session Mr. Gauthier electrified the House with his declaration on the "hour of Quebec." To-day he repeated the words, "The hour of Quebec has struck," he declared, "I repeat the words."

And Mr. Gauthier likened himself to John the Baptist, as forerunner of a man who will come from my province and my race, who will preach the gospel of toleration and self-respect."

Mr. Gauthier's speech was long and came in debate on the address, a debate which was continued from the previous day by A. R. McMaster, (Brome), who claimed that the Union government was elected to prosecute a war for the maintenance of democracy and the crushing of autocracy. But the present government, Mr. McMaster argued, showed by hanging on to office that it was opposed to democracy and its support of protectionist principles was support of autocracy.

W. F. Cockshutt Brantford), A. B. McCoig (Kent) and Captain Power (Quebec South) also contributed to the debate.

LOCAL COUNCIL OF WOMEN END SPLENDID YEAR

EIGHTH ANNUAL MEETING HELD YESTERDAY FEATURED BY REPORTS OF A GOOD YEAR'S WORK

ELECTION OF OFFICERS

There was a good representation of the various womens' societies of the City at the eighth annual meeting of the Local Council of Women held at the Y.W.C.A. yesterday after noon.

The minutes of the lase meeting were read by the corresponding secretary, Mrs. C E. Jamieson followed by a review by Mrs. Robt. Harstone the president, on the work accomplished by the local society since its organization in February, 1913, showing the splendid work which has been done in all matters pertaining to child welfare, both at home and in the schools, in social and moral reform, and in the educational and artistic fields of endeavor, by the twenty-seven societies in the city which are affiliated with the Local Council. Mrs. Harstone concluded with the remark that "it is generally recognized that women's influence is a tremendous power in the world today, and we should realize our responsibilities in this regard and rise to the occasion."

Routine Work.

The reports of the different committees were then read, showing a substantial balance in bank at the credit of both the Local Council itself and of the Baby-Welfare Clinic which has had a most successful year.

Different resolutions moved and carried were as follows:

Moved by Dr. Jessie Birnie and seconded by Mrs. S T. Medd, that our member be interviewed and asked that the amendment to Section 104 of the Public Health Act (with regar to better inspection of cattle) be endorsed.

Moved by Mrs. A. Stevenson and seconded by Dr. Birnie that, all meetings be regarded as open meetings for the coming year, holding executive meetings when necessary.

Moved by Mrs. R. J. Devey and seconded by Miss J. Archer that, all meetings be held in the Y.W.C.A.

Moved by Mrs. F. C. Neal and seconded by Mrs. Stevenson that, the same number of Year Books as ordered last year, be ordered this year, and that the fee remain the same.

Moved by Mrs. A. Mowat and seconded by Mrs. E. V. Frederick that the matter of the fee for every affiliated society and the mode of its payment be deferred until the opinion of the different societies has been ascertained

Moved by Mrs. Parker and seconded by Miss Lancaster that the selection of officials for the offices not yet filled be left to the sub-executive to report at the next meeting.

The President

There was considerable discussion over the resignation of Mrs. Robt. Harstone from the presidential chair and a great deal of persuasion was brought to bear to make her reconsider her decision but Mrs. Harstone still felt that, after three year's occupancy, a rest was required. No satisfactory conclusion being arrived at, this matter was left over to be dealt with at a future time. It was moved by Mrs. Jamieson and seconded by Mrs. Stevenson that Mrs. Harstone be placed on the sub-executive of the organization, and a hearty vote of appreciation of Mrs. Harstone's work as president, of the pleasant relations existing between the different executives, and of sincere regret at her unalterable decision was moved by Mrs. Stevenson and seconded by Mrs. J. Mills, and suitably replied to.

Officers for Year.

The officers for the year following are as follows:

Vice-Presidents—Mrs. A. Stevenson Mrs. A. Mowat, Mrs. W. R. Morris, and Mrs. S. T Medd

Corresponding Secretary—Mrs. C. E. Jamieson.

Treasurer—Miss M. Stratton.

Care of the Mentally Deficient—Miss Lundy.

Citizenship—Miss Lancaster

Conservation—Mrs. H. R. Parsons.

Equal Moral Standing — Mrs. A. Stevenson.

Finance—Miss M. Stratton.

Fine and Applied Arts—Miss Maud Rush

Household Economics—Miss Moffat.

Immigration —Miss Layton.

Press Representative — Mrs. Mann

Public Health—Dr. Birnie.

Playgrounds—Mrs. A. Mowat.

Taxation —Mrs. Morris

Objectionable Literature — Miss Walton.

POLICE WANT MUCH LARGER BLACK MARIA

MATTER WILL BE INVESTIGATED.—TWO MORE MEN AND SALARY INCREASES ARE GRANTED TO THE FORCE.

REPORT OF THE CHIEF

At the meeting of the Police Commissioners held yesterday afternoon, Chief Constable S. Newhall presented the annual report of the Police Force.

On the motion of Mayor McIntyre, seconded by Magistrate Dumble, the Peterborough City Trust will be requested to construct a room in connection with the Police Station for a detectives' office, and also furnish the Police Department with a suitable filing cabinet.

Two More Constables.

Two more constables will be added to the Force at an initial salary of $1,100. The Chief Constable emphasised the need of these additional men for efficient policing of the city.

The estimates of expenditure for the year 1921 were adopted, and will be forwarded to the City Council.

Raise Magistrate's Salary.

A recommendation to increase the salary of Mr. Dumble to at least $1,800 a year was carried at yesterday afternoon's meeting. His present salary is $1,600 a year.

Chief Gets $2,400.

The salary of the Chief Constable was fixed at $2,400, plus any additions in accordance with the regulations, to date from 1st January, 1921.

Promotions in Force.

On the motion of Magistrate Dumble, Detective Meagher was appointed senior detective at a salary of $1,600 a year, Acting Detective Cookman was appointed detective at a salary of $1,500, and Acting Sergeant Wigg becomes Sergt. Wigg at a yearly salary of $1,500.

Annual Report.

In his anntal report, the Chief

(Continued on page 14.)

CANADIAN DOLLAR AT NEW York to-day ..... 88.03 cts.

PREDICTS BIG DROP IN BUILDING COSTS

(Canadian Press).

OTTAWA, Feb. 18.—A twenty-five per cent. drop in building costs was predicted here last night by J. M. Pigott, ex-president of the Hamilton branch of the Canadian Building and Contracting Association.

MUST RESTORE OUR CURRENCY TO GOLD BASIS

STEPHEN LEACOCK TELLS MONTREAL BANKERS THERE IS NO FINANCIAL SAFETY OTHERWISE.

DEPRECIATION SHOWN

(Canadian Press)

MONTREAL, Feb. 18.—The necessity of making every effort towards the restoration of the currency in Canada to a gold basis as soon as possible was urged by Professor Stephen Leacock, in a lecture to-day before the members of the staffs of Montreal banks. "There is no financial safety," said Dr. Leacock "except in the Gold Standard. Without it there can be no stability for our trade. No security for our progress and no reliance upon our public credit. This doctrine was regarded before the war as a truth universally accepted. It is being forgotten now. With depreciation and inflation of our currency a hundred interests have grown up that tell in favor of continued and even further depreciation."

COMMITMENTS BEN JOHNSON MURDER CASE

NORMAN AND DENTON GARFIELD COMMITTED FOR TRIAL AT WOODSTOCK SPRING ASSIZES FOR MURDER.

HEARING THIS MORNING

(Canadian Press).

WOODSTOCK, Feb. 18.—The preliminary hearing of Norman and Denton Garfield, charged with the murder of Ben Johnson, confectioner, on January 20, was held here to-day. Great interest centred in the case, and long before the trial opened the corridors were jammed with people from the city and surrounding country. Montalieu Nesbitt appeared for the accused, while Crown Attorney Ball prosecuted. The prisoners did not plead.

Two occupants of the store on the night of the murder described the entrance of two masked men, who ordered Johnson to thrown up his hands. They said the confectioner was shot down. Arthur Johnston, of London, was in the vicinity of the store on the night of the murder, and stated that the car he saw near the confectioner's was the same as he later found in Greer's garage, London, and which was stolen on the night of the murder.

The Garfields were committed for trial at the Spring Assizes before Mr. Justice Kelly, on March 7.

REVIVAL---CHURCH OF GOD MISSION

At the Church of God Mission last night Evangelist Campbell gave a stirring talk on Truse Christianity as distinguished from nominal Christianity.

The preacher divided his subject under two heads: (1) What it is not. (2) What it is. He emphasized the fact that it is an utter impossibility to live True Christianity, unless there is first, a vital closing with Christ, a real birth in the soul.

Mr. Campbell positively affirms that there are thousands of nominal Christians who, from a sense of duty, or obligation, participate in religious service who have never had this birth from above. Such can never exemplify True Christiaity to the world, declares Mr. Campbell.

The Evangelist announces his subject for to-night as the "Conditions of Salvation."

There will be no meeting to-morrow (Saturday night), but two services are announced for Sunday, at 2.45 p.m. and 7.45 p.m.

At corner Hunter and George streets, over Royal Bank, these services are to continue all of next week. Everybody welcome.

HAVE THE PEOPLE OF ONTARIO DEVELOPED A CLAMMY, UNSOCIAL ATMOSPHERE LACKING IN CHARM?

MONTREAL MAN COMPARES THE OBSERVANCE OF THE LITTLE DEFERENCES WHICH SMOOTH THE ROUGH EDGES AND GIVE CHARM TO EVERY-DAY LIFE HERE AND IN MONTREAL.

SAYS ONTARIO PEOPLE ARE COLDER

Have the people of Ontario developed an unsocial atmosphere lacking those little deferences which smooth the rough edges off business and general intercourse, and lend charm and grace to every day affairs?

Discussing this subject in a local store the other day a Montreal traveller for a Toronto firm cited this example: "I was coming out of a store on your main street this morning. A woman who looked like a millijon dollars was about to enter. I held the door open for her to pass, and she was going sailing by with her head in the air as if I were the porter. I don't know what prompted me to say it, but as she was going by I said, "Haven't you overlooked something, lady?"

She stopped and looked behind her, thinking I was referring to something she might have dropped.

"No I don't think so," she answered, and started to pass on into the store.

"Where I come from ladies at least say "thank you," I flung after her, but of course this lady wouldn't stoop to notice such a remark. She was dressed in furs that must have cost $500, and no doubt she thought she was the Duchess of Sutherland."

It is open for question whether this drummer could qualify as a Chesterfield in manners. In fact his remark admits a strong doubt, but it does not diminish the strength of his contention that this woman was so devoid of the spirit of courtesy that she didn't even notice not alone acknowledge the traveller's gentlemanly act.

In Montreal.

"I don't think that could happen in Montreal," he declared. "It might, but it would be exceptional. In the theatres in this province when you have to pass a long row of people to get to your seat you are greeted with scowls and usually an elbow. I know, for I am often in Toronto. It seems to me that the repressive legislation in this province has taken the sweetness out of the necessary public intercourse betwen persons who are unacquainted with one another, but who should be none the less considerate and kindly. It is not for the sake of making a good impression that good manners in public as well as at home should be exemplified. They should be instinctive. Perhaps the people of Montreal are, to a greater extent, innately courteous. I can't give a judgment on that point. I know that there is a marked contrast, but my opinion as to the cause is only my own."

This travelling saelsman with an accent that suggested either English or Boston training, declared that the new Quebec liquor legislation was expected to produce highly satisfactory results. One prospective effect would be an increased importation of French and Spanish wines. Montreal, he said, had no desire for prohibition, and whatever the outcome of Ontario's referendum the new Quebec legislation forbade export to this province after the law went into force this spring.

People Colder.

"It seems to me, observing the two provinces in my trips, that the people of Ontario are colder, less courteous and less contented than their neighbours in Quebec. As far as business goes, Montreal is expanding with the proverbial [illegible] bounds. Our one problem is housing. The province will pay on [illegible]ional debt if need be. Ten years from now will find big changes. Business is getting back to normal and we are looking for greater expansion than ever."

The Montreal man was full of his subject, an enthusiastic booster of the St. Lawrence metropolis. However, returning to his comment on manners, although you can't indict a whole people or even judge them by isolated cases, the incidents he refers to should be a reminder that if our mirrors of public demeanor become dull or are neglected, they should be regularly dusted and polished. To moralize—there is no chance of erring on the side of courtesy, friendliness and consideration of others.

RESUMPTION OF BUYING, INDUCED BY LOWER PRICES, PAVES WAY TO BETTER TIMES IN RETAIL TRADE

RETAILERS OF WOMEN'S WEAR MORE OPTIMISTIC THAN IN SOME TIME, THOUGH MEDIUM SIZED STORES ARE BETTER OFF THAN BIG DEPARTMENTAL ESTABLISHMENTS.

DEMAND SHOWS BIG INCREASE

A local travelling man, interested in the selling of a certain class of women's wear, made the recent assertion that business conditions are brighter amongst the small and medium-sized stores of the better class. The departmental stores are buying rather moderately, as they still have a certain amount of goods which they are desirous of getting rid of. As soon as the clearing sales are over, the manufacturers expect them to come into the market with large orders. The lifting of the luxury tax has helped considerably, and a feeling of optimism prevails. In his opinion, the situation would be helped considerably if the retailers were willing to clear out their old stocks at a smaller margin of profit. The retailer who bought goods last fall is holding out for a profit on the price which he paid, therefore the goods remain on the shelf. Women want the new styles, and have refrained from buying for such a length of time that they must replenish their wardrobes now.

Prices Down.

Prices are down as low as it is possible to egt them, and as the manufacturers who had big stocks on hand sacrificed them to keep going and serve their customers, there will be no further marked reduction in prices. Materials have decreased considerably in price, but labour is still high, and as long as labour demands high prices, the manufactured article can show no noticeable downward trend.

Cloth Markets.

With regard to the conditions of the various cloth markets, wool is down. An authority is quoted as saying that British worsted goods have dropped more than fifty per cent. from the top price of June, 1920. Goods that cost $6 per yard in July now sell for $3. The quick deflation of prices for British worsted goods was due, in this man's opinion, to over-production which resulted from a dilatory realization on the part of British textile manufacturers that their usual world market had been greatly curtailed when the war closed. At that time importers in Canada and the United States had visions of the coming period of depression and stopped ordering. This action, coupled with the fact that business with Russia and Germany was impossible, and that France was unable to finance large purchases, resulted in a rapid backing up of manufactured cloth. Then in addition to this, there remained in Britain two million bales of wool under government control, which amount equals a world supply of that commodity for one year.

The cotton market is terribly uncertain, and silks are again on the uphill climb. When the silk market fell to pieces last fall, the manufacturers were enabled to buy at very reduced prices, which the public benefitted by, but georgettes and crepe de chines have made a recent jump of 20 p.c., and the lighter qualities are ascending also. A Toronto merchants recently made the statement that Japanese silks which sold for $1.64 per yard last May were 81 1-2 cents in November and to-day sell for 90 cents per yard. Another line showed for the same period 78 1-2 cents, 46 cents and 54 1-2 cents. In the Swiss article one line which sold for $2.35 in February, 1920, costs $1.10 to-day.

STATES WILL STAY OUT OF THE PEACE LEAGUE.

(Canadian Press).

TORONTO, Feb. 18. — Dr. Jacob Gould Schurman, ex-president of Cornell University, speaking at the Empire Club here, stated there is not the slightest prospect of the United States joining the League of Nations.

POOR EYES MEAN POOR WORK.

Bad eye cause jumpy nerves and anoying headaches that make concentration impossible. Lack of concentration will cause you to fall short of real success. If your eyes bother you consult W. H. Lacey, Optometrist, 410 George street.

FANCY DRESS CARNIVAL.

UNDER THE AUSPICES OF THE PETER ROBINSON CHAPTER, I. O. D. E., AT BROCK STREET RINK, ON FRIDAY EVENING, FEB. 25TH. WATCH PAPER FOR LIST OF PRIZES. ADMISSION TO SKATERS AND ONLOOKERS 25c. 2d-42-5723

BASKETBALL.

EASTERN GROUP O. A. B. A. BELLEVILLE VS. PETERBORO—WITH PRELIMINARY GAME — NORMAL SCHOOL GIRLS VERSUS Y.W.C.A. SENIORS. Y.M.C.A. GYMNASIUM SATURDAY, FEB-19TH 8.00 P. M. ADMISSION 25 CENTS. 2d-43

TO-NIGHT—Y.M.C.A. SKATING NIGHT
BROCK ST. RINK Skating Unill 10.30 ADMISSION - 25c BAND

BAND TO-NIGHT
MARK ST. RINK
GOOD SKATING

SLAB WOOD

We will sell our Dry Mixed Slab Wood all this week for $11.00 per cord or 3 cords for $30.00. Those who use this class of fuel would be wise to put in the balance of their winter's coal by now.

A. LOW & COMPANY
—262 SIMCOE STREET—
'Phone 697 — Nights and Hol. 395

CHILDREN'S AID SOCIETY
of
PETERBORO CITY AND COUNTY.
For the Care of Neglected and Ill-treated Children.
CHILDREN FOR ADOPTION.
G. W. POWELL,
Assistant Secretary and Inspector, 859 George street. Phone 1014W. Office Hours, 12 to 2 and 6 to 8 p.m.

MONEY TO LOAN.
We have funds to loan on Real Estate Security at the lowest rates. GORDON & O'BRIEN. Phone 219.

DENTISTRY.
DR. J. F. O'BRIEN, Dentist. Office formerly occupied by Dr. McKenty, No. 376 George street. Open evenings by appointment.

OSTEOPATHY.
DR. PRINCE F. MARSHALL—Osteopathic Physician. Office: 348 Hunter street. Hours, 9 to 11 a.m., 2 to 4 p.m., 7 to 8 p.m. Telephone 716W.
DRS. WALMSLEY & SETTLE—Osteopathic Physicians. Office in Sun Life Building, corner of Hunter and Water streets, Entrance 124 Hunter street. Phone 649. Office hours, 9 a.m., to 9 p.m.

MEDICAL.
DR. BUCHANAN, F.R.C.S., Edinburgh, M.R.C.S., Eng., L.R.C.P., London. Eye, Ear, Nose and Throat Specialist. Hours, 9-11, 1-4 p.m., 7-8 p.m. Phone 519. Office, corner of Water and Murray streets.
DR. E. E. HARVEY, Silver Medalist, University of Toronto. Special attention to Diseases of Women and Children. Office hours, 1:30 to 3 p.m., 7 to 8 p.m. Phone 912. Office, 212 Brock street.

BARRISTERS AND SOLICITORS.
GORDON & O'BRIEN—Barristers, Solicitors, Notaries. Money to loan on easy terms. Special attention to agents and trade mortgages. Phone 219. G. N. Gordon, J. A. O'Brien.
S. T. MEDD, Barrister, Solicitor, Notary, Office over the Dominion Bank, corner of George and Simcoe streets. Telephone No. 19. Private funds to loan at current rates and easy terms.
C. R. WIDDIFIELD, B.A., Barrister, etc., and Solicitor for the City of Peterboro. Money to loan. Office over the Bank of Commerce. Phone 550.
PECK, KERR & McELDERRY—Barristers, Solicitors and Notaries. Office, Water street, Peterboro. Money to loan at the lowest current rate of interest in easy terms of payment. E. A. Peck, K.C., D. Kerr, V. J. McElderry.
O'CONNELL & CORKERY—Barristers, Solicitors and Notaries. Money to loan at the lowest current rates of interest. Daniel O'Connell, John P. Corkery, Hunter street, two doors west of the Post Office.
DUMBLE & JOHNSTON—Barristers, Solicitors, etc. Office over the Toronto Savings and Loan Company, George street. D. W. Dumble, K.C., W. Johnston.
[illegible]—Barrister, Solicitor, etc. Office corner Hunter and George streets. Entrance next to Madill's drug store.
HALL & HALL—Barristers, Solicitors and Notaries Public. Hunter street, Peterborough, next to St. John's church. Money to loan at the lowest rates of interest. F. H. D. Hall, Basil D. Hall.
MOORE & WEARING—Barristers and Solicitors, 493 Water street, opposite the Post Office. Money to loan at the lowest current rates of interest. W. H. Moore, K. C., Jos. Wearing, M.A.
G. R. HALL—Barrister, Solicitor, etc., Peterborough, Ont. Office, corner of Hunter and Water streets, over the Canadian Bank of Commerce. Trust funds to loan on easy terms of payment.
JAMES FORDYCE STRICKLAND—Barrister, Solicitor, Notary Public. Money to loan. 124 Hunter street, Peterboro. Phone 181

ARCHITECTS.
W. & WALTER R. L. BLACKWELL—Architects. Office, Bank of Commerce Buildings, corner Hunter and Water streets. Telephones: Office 1300J; residence 1272.
W. H. BARRY—Architect. Plans prepared for monumental, Commercial and Domestic Buildings. Office, 389 Gilmour street. Phone 387W.

Railway Time Tables

GRAND TRUNK RAILWAY.
(Corrected to Date.)

No. 96—8.10 a.m., for Port Hope and Toronto.
No. 93—8.20 a.m., for Lindsay, Blackwater Junction, Orillia, Midland, North Bay and Toronto.
No. 98—8.26 a.m., for Hastings, Campbellford, Belleville and points on the Main Line East.
No. 369—8.30 a.m., for Lakefield.
No. 92—12.04 p.m., for Lindsay, Port Hope, Toronto, Buffalo, making connection with International Limited for London, Detroit and Chicago.
No. 371—12.15 p.m., for Lakefield.
No. 100—2.00 p.m., for Hastings, Campbellford and Belleville.
No. 95—5.40 p.m., for Lindsay, Orillia, Midland, North Bay and Toronto.
No. 94—9.10 p.m., for Port Hope, Montreal and Boston.
No. 99—8.19 p.m., for Lindsay.

CANADIAN PACIFIC RAILWAY.
(Corrected to Date.)

GOING EAST—
*11.45 a.m.—Norwood, Havelock, Bonarlaw, Tweed, Perth, Smith's Falls, Kingston Ottawa, Montreal and intermediate points.
*8.20 p.m.—Indian River, Norwood, Havelock.
*12.18 a.m.—Havelock, Tweed, Kingston, Perth, Smith's Falls, Montreal, St. John, Boston and New York.
*1.30 a.m.—Havelock, Tweed, Kingston, Perth, Smith's Falls and Ottawa.
*2.10 p.m.—Havelock, Smith's Falls and Montreal.
GOING WEST—
*6.16 a.m.—Myrtle, Toronto, Guelph, Goderich, Hamilton, Galt, Woodstock, St. Thomas, London, Chatham, Detroit, Chicago and New York.
*4.06 a.m.—Toronto (Yonge St.) Owen Sound, Tecswater and Intermediate points.
*7.20 a.m.—Toronto (Yonge street.)
*7.35 a.m.—Toronto, Hamilton, Brantford, Buffalo, Rochester, Boston, New York, Galt, Woodstock, London, Chatham, Detroit and intermediate points between Peterboro and Toronto.
*7.35 a.m.—Bethany, Lindsay, Orillia, Port McNicoll and intermediate points.
*3.20 p.m.—Toronto, Hamilton, Brantford, Buffalo, New York, Guelph, Galt, Woodstock, London, Windsor, Detroit Chicago and intermediate points between Peterboro and Toronto.
*4.50 p.m.—Lindsay, Toronto, (Yonge St.) and intermediate points.
*Daily, sSunday only, †Daily except Sunday, ‡Daily except Saturday.

Advertise in the Examiner.

BABY CARRIAGES, ETC.

FOR SALE — CREAM WICKER baby carriage with drop-back, in good condition. Price $20.00. Call at Examiner for address. 3d 42 8844

FOR SALE

FOR SALE — GENT'S MASSEY wheel. Nearly new. Apply 501 Bethune stret. 3d 42 8852

FOR SALE — ONE WHITE enamel bed, complete. Apply 201 Murray street. 3d 44 8881

FOR SALE— NEWFOUNDLAND female pup, bull terrior and airedale. Apply 267 Townsend or 'phone 1564J. 3d 43 5708

GOOD OPPORTUNITY — FOR sale, shoe repair business. Apply to the Examiner Office. 26d 65 8859

FOR SALE — MAPLE LEAF cook stove. Wood or coal. Apply 556 Sherbrooke street. 4d 43 8854

FOR SALE—A GOOD AIREDALE dog. Apply at 174 Douro street. 3d 42 8849

FOR SALE — DRAWING ROOM cabinet, Singer sewing machine. Cheap. Apply 189 Brock street. 3d 42 8853

FOR SALE — ONE HUNDRED bags potatoes for sale $1 per bag. J. Mervin. Phone 84. 3d 43 5679

FOR SALE — QUANTITY OF pressed straw. Apply Thos. Fitzgerald R. R. No. 10. 'Phone 9852 3d 44 5711

FOR SALE — COMBINATION buffet, golden oak, also 250, 3000 Savage rifle, used one season. 211 King street. 3d 42 8850

FOR SALE — SECOND HAND bass drum, in good condition, size 14x34. Very reasonable Apply 171 Simcoe street. 3d 42 8846

FOR SALE—TWO LOTS 40 FT. by 112 feet deep. Sacrifice for cash. Apply 57 Aylmer street. 3d 44 5722

FOR SALE—GOOD OLD JACOBus Stainer Violin in good condition. What offers. Apply Examiner for addres. 4d 43 8843

FOR SALE—WHEEL NEARLY new for quick sale $38.00. Rifle 38-55, new; for $44.00 complete outfit. Owner going away. 'phone 1534 2d 43 8885

FOR SALE— SLAB WOOD IN 4 foot lengths, maple and ash, also hemlock and spruce. Apply Thos. A Rehill, 210 Wolfe street. 12d 53 5713

R. R. NON-GLARE LENS—Approved by Provincial authorities, one pair any size expressed prepaid any part Ontario $1.25. Lincoln Art Glass St. Catharines, Ont. 14d 46 5513

WOOD FOR SALE — MIXED hardwood, $5 for one horse load. 500 Gilchrist street, or 'Phone 1574W. Prompt Delivery. 28d 69 8870

FOR SALE — A SMALL COOK stove burn wood or coal, also a large heater, only used 6 weeks, cost $85. Will sell the two for $50. Apply 87 Smith street. 3d 44 8886

FOR SALE — 100 ACRE FARM Lot 4, Concession 6, South Monaghan. Possession immediate Sold on easy terms. Apply Mrs. J. W. Latimer, Fraserville, Ont. 6d 45 5683

NOTICE

NOW'S YOUR TIME TO GET good second hand furniture at a reasonable price, buffets, dining tables, chairs, living-room suite in solid fumed oak upholstered in real leather, Axminster rug and bed-room rugs, kitchen tables and chairs and a number of new and second-hand beds. New beds complete $20.00. A quantity of good English china and a number of new and second-hand lamps at Mrs. Warren's Furniture Store 217 Hunter street 28d 69 5726

WANTED

WANTED TO BUY— CHURN. Apply Examiner for address. 2d 42 8866

WANTED — GAS STOVE WITH high oven, in good condition. Apply 294 Wolfe. 3d 42 8847

WANTED—YOUNG COUPLE TO share furnished house. No objections to one child. Apply Examiner for address. 3d 43 8870

WANTED — TO HEAR FROM parties who have capital to invest in a well established manufacturing firm making good profits. Apply Box 857 Examiner. 3d 42 8857

WANTED TO RENT—50 OR 100 acre farm, with option of buying in vicinity of Peterboro. Apply Box 8861 Examiner 3d 43 8861

WANTED TO RENT —UNFURnished apartment, flat or 6 or 7 roomed house. No children. 'Phone 553W 3d 43 8862

WANTED TO RENT — BY MAY 1st, large house with garden. Would lease for one or two years. 'Phone 162J. 3d 43 8868

WANTED TO RENT — BY respectable family (no children), a house by March 1st., reasonable rent. Will pay 3 months in advance. Apply at Examiner for address. 3d 44 8875

WANTED TO RENT—50 TO 100 acres, 50 cultivated, with good buildings, within eight miles of Peterboro. Possession in April. Apply stating full particulars to Box 8799 Examiner. 3d m f w 42 8799

POULTRY AND EGGS

WANTED — LIVE POULTRY. Highest market price paid. 'Phone 771 or apply 520 Elm street. 28d 43 8456

HOUSES & REAL ESTATE

FARM FOR SALE—200 ACRE farm, 5 miles from city. Apply D. J. Lundy, 95 Hunter street. 6d 45 5677

FOR SALE—TEN ACRE MARKet garden, south end 10 minutes from street car. New house, and good barn. Apply W 372 Ontario street, Toronto. 26d 63 5648

FOR SALE — 7 ROOMED 1½ storey brick house, has lights, toilet and sink. Near C.G.E. Possession March 1st. Terms. Apply W. Hall, 677 Water street. 6d 46 8867

FOR SALE—GOOD FIVE ROOMED red brick house near C. G. E. low price, on easy terms. Owner has moved away. Apply 203 Dalhousie 'phone 273J 4d 43 5672

HOME FOR SALE

DWELLING HOUSE, 247 BURNham street, eight rooms, newly decorated; modern conveniences and a desirable residence in everyway. Appointmnt to see the property can be made between 5 and 6 p.m. 'Phone 1130J. Send offers of purchase to W. Sharpe, 377 Keele street, Toronto. 12d 44 5536

STONEY LAKE COTTAGE FOR SALE—SITUATED ON ISLAND No. 1 Burleigh Bay, between Stoney Lake and Lovesick Lake; close to Burleigh Falls and Rapids; finest scenery on lake clearest water. Only a few yards to famous Burleigh Hotel and cottages, public telephone, garage, gas. Finest fishing and deer hunting. Seven rooms, four bedrooms, sitting room with fire place and living room. Beautifully wooded, about two acres. Cottage furnished and price reasonable. Terms to suit. G. W. Hatton, Solicitor, Peterborough. 12d 48 5613

HELP WANTED—Female

WANTED — COOK AND GIRL. Apply American Hotel. 3d 42 8848

WANTED — A HOUSEKEEPER Apply 160 Charlotte. 3d 43 5694

WANTED — CASHIER. APPLY Box 5720 Examiner. 3d 44 5720

HELP WANTED IN LAUNDRY. Apply Nicholls Hospital. 3d 43 5707

WANTED—A WOMAN TO DO washing at home. 'Phone 106. 3d 42 5675

WANTED — GOOD GENERAL servant. Apply 515 Water street. 3d 44 5712

WANTED — NURSE TO TAKE charge of small children. State wages and experience to Box 8879 Examiner. 3d 44 8878

GOOD BUSINESS WOMAN wanted having pleasant personality and educated to fill first class position which will be open Feb. 21st. Apply Box 5692 Examiner. 3d 43 5693

GOOD WAGES FOR HOME Work—We need you to make socks on the fast, easily-learned Auto-Knitter; experience unnecessary; distance immaterial; positively no canvassing; yarn supplied. Particulars 3c stamp. Dept. 8C Auto Knitter Co., Toronto. 2d 16 18 8835

SITUATIONS WANTED

WANTED—POSITION AS SALES lady in or out of city. Apply Examiner Box 8865 6d 46 8865

PERSONAL

IF MRS. GEORGE CHALMERS is in this city, she is requested to call. 'Phone 1734M. 3d 43 8864

FOR RENT

FOR RENT — HEATED OFFICE in Bank of Commerce Building. Immediate possession. Apply 437 George street. tf 2891

TO RENT — APARTMENT heated. All conveniences. Apply Box 8825 Examiner. 3d 44 8884

TO RENT TWO LARGE BRIGHT unfurnished rooms. Central. Apply Examiner for address. 3d 43 8863

TO RENT — ONE FURNISHED front bedroom. All conveniences. Apply Examiner for address. 3d 44 5721

TO LET—3 FURNISHED BEDrooms. Modern conveniences. Apply at 569 Water street, city. 6d 43 8806

FOR RENT — HEATED ROOMS in Bank of Commerce Building Suitable for a Bachelor. Apply 437 George street. d t f 2686

FOR RENT— HEATED OFFICE on George street. Immediate Possession. Apply 437 George street.

TAXI LIVERY

GEORGE FOSTER, AUTO AND Taxi Livery, city and country driving, 64 Aylmer street. 'Phone 610W 28d 53 8615

TO RENT — FURNISHED front bed-room in a private family. Suit one of two gentlemen. Board if desired. Apply 201 King street. 3d 44 8877

TO RENT — 2 COMFORTABLE rooms in private home, with board. Suitable for teachers or business girls. Conveniences near car line 190 London street. 3d 44 8882

PETERBOROUGH MAN WON $100 PRIZE.

FREEPORT, Ill., Feb. 18. — J. Kennett, of Peterborough, Ont., submitted the best of 3,089 designs entered in the name lettering contest conducted by the North Ridge Brush Company of Freeport, and was awarded the $100 prize. Honorable mention was accorded to Leonard A. Wheeler, of Westmount, P.Q., and to W. M. Ashton, of Montreal, P.Q.

Selecting the winning design occupied two weeks. The three judges, by careful elimination, first narrowed the prospective winners to 100, then 50, 25, 10 and five, and finally to three—Mr. Kennett, Miss Vera I. Flinn, of Freeport, and R. B. Sharp of Chicago. The first named won by one point.

"Mr. Kennett's design fully covers our requirements as to simplicity, distinctiveness and adaptability," J. H. Nortridge, president of the North Ridge Brush Company, said in approving the judges' recommendations. "It is attractive, quick-reading and attention-holding. It is complete in every way and comes up to our expectations.

"Winning the prize is a distinct honor for Mr. Kennett, as he was in competition with some of America's foremost letterers and designers."

BOARDERS WANTED

LARGE BRIGHT FRONT BEDroom for one or two men, also board. 'Phone 1636W. 3d 44 8872

LOST

LOST—BETWEEN OLIVE AVE. on George to Dublin to Union, bunch of keys. Finder leave at Examiner. 3d 44 8874

WORK WANTED

WANTED—TO DO AT HOME beading or embroidery on dresses or suits. Apply Examiner for address. 6d 45 5682

WORK WANTED — BY GOOD millwright bench turning any kind of woodwork or would drive truck. Apply Examiner for address. 3d 43 8869

HELP WANTED—Male

MAKE MONEY AT HOME $15 TO $60 paid weekly for your spare time writing showcards for us. No canvassing. We instruct and supply you with work. West-Angus Showcard Service, 57K. Colborne St., Toronto. 26d 65 5669

ARE YOU WORKING? IF NOT why not? We prepare you for good positions in a few weeks. Factories may close but beard and hair continue to grow and demand the services of a barber at all times. Write to-day for catalogue and full particulars. Moler Barber College 198 Queen street east, Toronto. 52d 65 5068

SALESMAN—A SELF RESPECTing salesman, whose ambition is beyond his present place, might find more congenial employment with us and at same time double his income. We require a man of clean character; sound in mind and body of strong personality, who would appreciate a life's job with a fast growing concern where industry would be rewarded with far above average earnings; married man preferred. Apply A. J. Smith, 204 Barrie Building. 6d 42 8780

TENDERS FOR ASHES

SEALED TENDERS, addressed "Ald. R. N. Jones, Chairman, Property Committee," and endorsed "TENDER FOR ASHES," will be received at the Office of the undersigned up to Four o'clock p.m., on THURSDAY, the 24th Day of February, 1921, for the Ashes from the Incinerator, for the period of from March 1st, 1921, to February 28th, 1922.

Particulars may be obtained from the Sanitary Inspector. A Cash Deposit or Accepted Bank Cheque for the amount of the Tender must accompany each Tender, and will be retained as payment in advance from the person whose Tender is accepted. The lowest or any Tender not necessarily accepted.

S. R. ARMSTRONG,
3d-mwf-5217 City Clerk.

NOTICE TO CREDITORS.

In the Matter of the Estate of Frederica Knight, formerly of the Town of Burk's Falls, in the District of Parry Sound, but late of the City of Peterborough, in the County of Peterborough, Widow, deceased:

NOTICE is hereby given pursuant to "The Revised Statutes of Ontario," that all creditors and others having claims against the estate of the said Frederica Knight, who died on or about the 8th day of December, 1920, are required, on or before the 15th day of March, 1921, to send by post prepaid or deliver to Messrs. Walter Sharpe and James Alexander Carstairs, the executors of the last will and testament of the said deceased, at 377 Keele Street, Toronto, Ont., their Christian and surnames, addresses and descriptions, the full particulars of their claims, the statement of their accounts, and the nature of the securities, if any, held by them.

AND FURTHER TAKE NOTICE that after such last mentioned date the said executors of the last will and testament of the said deceased, will proceed to distribute the assets of the deceased among the parties entitled thereto, having regard only to the claims of which they shall then have notice, and that the said Executors will not be liable for the said assets or any part thereof to any person or persons of whose claim notice shall not have been received by them at the time of such distribution.

DATED the tenth day of February, A. D., 1921.

Walter Sharpe,
James Alexander Carstairs,
3d42 5673 Executors.

WINNIFRED BLACK WRITES ABOUT PERSONAL LAWS

The international Reform Bureau—can you believe that it is a real thing?

It advocates the stopping of trains and of street cars on Sunday.

It demands that nobody go out for a run in the automobile on Sunday, or even for a walk, and it is hinted that if we listen to the demands of this society we'll begin to believe we must eat nothing warm on the first day of the week for fear of doing wrong by boiling the coffee or roasting the beef.

Dear me, how far the pendulum swings!

To be sure, we have gone a good ways the other way since the war.

Take the matter of public dancing, for instance! Before the war, Mary and Kate and Genevieve would no more have dreamt of going to a public dance and dancing with absolute strangers than they would have thought of smiling at a strange man in the streets and asking him to take them to dine in a strange restaurant.

But the public dancing for the soldiers and sailors broke the ice—and poor little Mary and Kate and Genevieve went through into the cold water without so much as a grasp.

Consider the Conventions.

And now, Tom, Dick or Harry sees Mary at luncheon or knows Kate by sight at the library and he doesn't think he's doing anything out of the way to step up and ask Mary or Kate to go somewhere with him and dance the whole evening. Or, to step into his automobile and take a run down the road. And every once in a while, Mary or Kate or Genevieve or some of the rest of the girls accept the invitation—and what happens? We begin to wonder what the world is coming to.

The world is coming to just exactly what it's come from—and we might as well make up our minds to that. It's all very well for young persons with bobbed hair and thumb rings to sit around in a cafe and make fun of the conventions, and call every old-fashioned idea of modesty and reserve "Mid-Victorian"—but when it comes right down to facts, the conventions are just about the only things that stand between innocent girls and good women, and hideous and dreadful disgrace and sorrow.

Tom, Dick and Harry went to the wars and did good work there. We're all proud of them as soldiers, but they're just the same men they were before they went, as far as women are concerned—and any one of them will tell you so, if he'll tell you what he really thinks.

The Sour Sunday Laws are a direct outgrowth of the downfall of the conventions.

Tick, tock, says the pendulum—tock tick—and back it swings again!

Take Personal "Stock"

If Mary and Kate and Genevieve and Tomand Dick and Harry don't like the idea of blue laws, the best thing they can do to stop the passing of them is to make a few decent, common sense laws for themselves.

Let Little Mary, who's as good as gold and not particularly sensible, stop lighting her cigarette in public just to astonish the neighbors.

Let Kate give up going to a public hall to dance on Sunday night, and let Genevieve prevail upon her friends not to make quite so much noise at the Sunday afternoon picnic—and things will gradually settle themselves. But, if none of these girls and their friends, and neither Tom, Dick nor Harry do any of these things, we're going to blame them for the blue laws, and we're going to blame them justly.

So far shall we go and no further, says the experience of centuries. And true it is and true, we'll have to admit it before these next six months are gone.

THE LOCAL MARKETS

GRAIN.

Fall wheat, bush	$1.80	....
Marquis wheat, bush	1.85	....
Spring wheat, bush	1.85	....
Bran, wholesale	40.25	....
Shorts, wholesale	38.25	....
Peas, bush	1.75	....
Flour, wholesale	$5.45	....
Flour, retail	$6.00	....
Pastry flour, wholesale	5.45	....
Oats	.45	....
Barley, per bush.	.85	....
Buckwheat	.85	....

VEGETABLES.

Turnips, peck	.30	.30
Potatoes, wholesal	1.00	....
Potatoes, bag	1.15	1.30
Potatoes, peck	.30	....
Pumpkins	.15	....
Beets, peck	.25	.30
Parsnips, peck	.30	.35
Celery, 15, 20, 30 and 40		....
Lettuce	.5	....
Cabbage, each	.10	.15
Cauliflower, each	.35	.50
Beans, bush	$4.00	....
Onions, 4 to 6 lbs.	.25	....
Tomatoes, lb	.60	....
Head lettuce	.20	.35
Sweet Potatoes, lb	.10	.15
Green onions	.5	.10
Onions, peck	.50	....
Carrots, peck	.30	....
Cooking onions, lb	.05	....
Spanish Onions, lb	.10	....

HIDES AND WOOL.

Cow hides, heavy	5½	....
Cow hides, light	.6	....
Horse hides	$2.50	....
Calf skins, veal	.9	....
Calf skins, kips	.7	....
Sheep skins	.50	.65
Lamb skins	.40	.55
Fine Wool	.15	....
Medium wool	.12	.16
Coarse wool	.10	.12

DAIRY PRODUCE.

Creamery butter	.53	.60
Dairy butter, lb	.58	.60
Oleomargarine	.40	.42
Eggs, wholesale	.35	.40
Eggs, retail, fresh, dozen	.50	....
Shortening, lb	.19	.23
Lard, per lb.	.28	.30
Cheese, lb	.35	.40

FRUIT.

Malaga grapes, lb	.60	....
Tangarines, dozen	.50	.60
Bananas, dozen	.40	.60
Navel seedless oranges doz	.25	.80
Florida oranges, dozen	.30	.60
Lemons, dozen	.30	.40
Grapefruit, 2, 3 and 4 for	.25	....
Cocoanuts	.15	.20
Cranberries, quart	.35	....
Apples, peck	.40	.90
British Col. Apples box	4.25	....
Spys	8.00	10.00
Russets	$6.00	....
Baxters	$3.50	....
Rrubarb, per bunch	.15	....
Smyrna Figs lb	.40	.50
Cooking figs, lb	.15	.18
Dates, lb	.20	....
Mixed Nuts	.35	....
Chestnuts, lb	.40	....

FISH.

Steak cod, lb	.13	....
Salmon snacks, lb	.35	....
Pink salmon	.18	....
Oysters, quart	1.50	....
Bloaters, each	.5	....
Red salmon	.25c	....
Halibut	.25	....
Smelts	.20	.25
Lake pike 15c or 2 lbs for	25	....
Pickerel, 15c or 2 lbs for	.25	....
Lake trout	.25	....
White fish	.20	....
Haddies	.18	....
Fillets, lb	.25	....
Dried herrings, box	.35	....

HAY.

Hay, ton	$30.00	....

MEATS.

Ducks	.40	....
Geese	.40	.45
Veal, lb	.25	.40
Beef, lb	.20	.45
Turkeys	.55	....
Chicken, lb	.30	....
Live hogs	13.25	....
Dressed hogs	23.50	....
Spring lamb	.30	.35
Bacon	.62	.70
Pork	.25	.45
Mutton	.10	.35
Sausages	.24	....

HONEY.

Home honey, lb	.30	....
White clover honey, lb	.28	.35
Honey, buckwheat, lb	.25	....

WOOD.

Mixed wood, cut, load	12.00	....
Hardwood cut and split	16.00	....

ST. LAWRENCE WATERWAY.

(Canadian Press).

DETROIT, Feb. 18.—A resolution endorsing the St. Lawrence waterway was adopted by the Republicans State convention here.

NOTICE OF APPLICATION FOR DIVORCE.

NOTICE is hereby given that **Oliver Kelly**, of the City of Peterborough, in the County of Peterborough, Farmer, will apply to the parliament of Canada at the next session thereof for a bill of divorce from his wife, **Ethel Gertrude Kelly**, of the City of Peterborough, in the County of Peterborough, on the grounds of adultery and desertion.

DATED at Toronto, Province of Ontario, this 8th day of February, A. D., 1921.

HUGHES & AGAR.
72 Queen Street West,
Toronto, Ont.,
Solicitor for the Applicant, Oliver Kelly. 14 fri (3 mos)-5575

REPORT DENIED.

Sir James Lougheed Has Not Resigned From the Government.

(Canadian Press).

OTTAWA, Feb. 18.—The report that Sir James Lougheed, Minister of Interior, has resigned from the Government is denied.

IF YOU HAVE ANYTHING TO SELL IN REAL ESTATE TELL US AS WE TELL YOU

We have buyers wanting to buy and tenants wanting to rent.

A Six-Roomed House (rough cast) and Lot on Gilmour Street, $800.00. $300.00 cash. A snap.

T. WALKER & Co.
163 Hunter Street W.
'Phone 1002.

FOR SALE

175 Acres of Good Land, situated about 13 miles from Peterborough; 100 acres working land; good buildings Can be purchased reasonably

House on Reid Street, Brick, having 8 Rooms; all improvements. Price $4,500.00. Possession 1st May.

Apply—
J. T. O'CONNELL & CO.
136 HUNTER ST. W. Phone 376

BARBEAU'S CARTAGE

All kinds of Moving and Carting by careful and Experienced Men. A new Motor Truck has been added to our equipment, which will enable us to give better service than ever to our patrons. Satisfaction Guaranteed. No distance too far. New Furniture Van. Largest in the city. Household Effects moved with care.

A. BARBEAU

Live Hens Wanted

If you want to get the best price for your hens, bring them to

S. COHEN
189 CHARLOTTE ST.,
PETERBOROUGH. 'Phone 889J.

If You Want a Suit of Clothes

SEE ME—I have a dozen Suits Made-Up, and if there is one you like, I will make the Price Suit you.

J. L. WYATT, HUNTER STREET EAST CITY

Are You Needing COUNTER CHECK BOOKS

Consult us about your Printing Problems. The closer home you keep your dollar, the quicker it will get back to you.

COUNTER CHECK BOOKS and Office Stationery supplied at right prices and prompt delivery made.

Asking for estimates does not place you under any obligation whatever.

THE EXAMINER
PETERBOROUGH

SMALL BEGINNINGS

Many a successful man has laid the foundation of Wealth and Prosperity by starting a Savings Account with Small Sums.

Regular Deposits of Small Amounts will often accomplish more than Infrequent Deposits of Larger Sums. One Dollar will Open an Account for you in the Savings Department of this Institution.

Toronto Savings & Loan Co
437 GEORGE STREET :: PETERBOROUGH

The Biggest and Best Choice Is Now

Now For a Galloping Finish of the First Week of Elliot's Selling-Out Sale

No More Goods Are Coming In!

Our Sale is going like wild fire because we find the people have full confidence in our statements. Let us again emphasize the fact that as each line offered is disposed of there will be no more for two very good reasons. First we could not buy these good as cheaply as we are selling them, and second we have no intention of putting in another Dollars Worth in our stock. That should be proof to a discerning public that they cannot buy elsewhere at near our Selling-Out Sale Prices and that the sooner they secure their share the more Dollars they will have made, by saving them.

Here Is a Random List of Bargains as Suggestions for Saturday Buying

Women's Botany Serge Dresses at Half Price $22.00

We won't attempt to describe them. You will be delighted with them. Every one of our wonderfully pretty Wool Jersey and Serge Dresses for Women and Misses. They are real $35.00, $40.00, and $45.00 Models. We have no hesitation in saying they are quite the Biggest Values we have shown during this SELLING-OUT SALE of ours. Almost every size $22.00

$1.75 and $2.00 Niagara Maid Gloves, $1.18

All of them are worth full regular price. Of the usual Niagara Maid well-known Milanese Glove Silk. All double-tipped, and some of them double all the way through. Every size in White and Black. Absolutely cannot be bought at the mill to-day at this price. For the SELLING-OUT SALE $1.18

These $3.75 and $4.50 Children's Hats Are Going Quickly at 99c

Look very pretty on Girls from 6 to 14 years. A great selection of Shapes and Trimmings, made from Velvet and Silk. Chiefly Black, Navy, and Taupe. Price is not being considered at all. In many cases they are about Half the Actual Cost of Making. SELLING-OUT SALE PRICE, 99c

All Waists, Middies and Smocks from $3.75 to $4.75 at $2.48

No matter whether it be a Silk or Crepe Waist or a particularly pretty Porch Waist, or a Middy or Smock—they have been all grouped together for easy selling. Anything up to $4.75 for this SELLING-OUT SALE will be $2.48

Beehive Wools, Reg. 35c, at 30c

In Black or White, 3 or 4 ply. The softest, best quality you can buy for knitting Mitts, Stockings, Sox, etc. We have a limited quantity that will be disposed of at once at below the replacement prices possible to procure for Store Selling for this Spring and Summer. SELLING-OUT SALE Price, per ounce Skein 30c

Boys' 75c Ribbed Wool School Hose, Below Cost Price, 39c

The actual weight of a Dozen of these Hose in Yarn would cost you more than what we are selling them at. They look good, and have unusual wear. Knitted in two-and-one rib, with plain, double spliced feet. Every size in stock at the moment. 3,000 Pairs to Sell at once. SELLING-OUT SALE Price, per Pair 39c

Children's Heavy Ribbed Cotton Hose, 3 Pairs for $1.00

A two-and-one ribbed Stocking, knitted strongly and firmly. Every size. If your stock of Children's Hose will be at a low ebb any time this Spring, we can guarantee you will not be able to stock up at any such price as this. SELLING-OUT SALE—3 Pairs for $1.00

Coronation Shetland Floss, skein 13c

The full, big size Skein, in the best known quality of Shetland Floss made to-day. Colours of Black, White, Sky, Cardinal, Burnt Orange, Mist, etc. Splendid for Baby Clothes, Wool Embroidery, Hug-Me-Tights. Regularly sold at 25c. SELLING-OUT SALE Price 13c

4-Ply Saxony Wool, 22c

In Black or White only. Splendid quality of Knitting Wool for Sox, Mitts, etc. Is noted for its unusual strength, and Knitted Garments of which it is made give greater wear than any other kind. Regular price 45c. In the wrapper, neatly skeined, for 22c

$2.75, $3.35 and $3.75 House Dresses, $2.17

Of splendid patterned Print and Ginghams. Collars are White Pique, also cuffs. Neat appearing Dresses for general wear that are much below cost. You save Dollars on this one item alone by supplying yourself with two or three for the coming April and May Cleaning. SELLING-OUT Price $2.17

35c Ball Sweater Wools, Per Ball 20c

Of every well-known make and a great range of colours. Either two or four ply. If you are knitting a Sweater or Pullover, it will mean a real saving to procure your Sweater Wool at Actually Less than Factory Cost. SELLING-OUT SALE PRICE, per Ball 20c

Men's 50c Sox, 2 Pairs for 75c

Men's medium heavy weight, Black, close-knitted Sox, also a few Greys and Brown. Every pair is good 50c value. For the man who likes this weight Hosiery, here is an opportunity he cannot afford to miss. SELLING-OUT SALE Price—2 Pairs for 75c

Women's $1.60 and $1.75 Vests and Drawers $1.09

Close knit, elastic, full-fashioned White Underwear for Women. We class them as better qualities, and so will you when you see them. They are priced much below cost for this SELLING-OUT SALE. Either Vests or Drawers, $1.09

$1.25 Women's Cashmere Hose, 87½c

Plain knit, good quality Black Cashmere Hose. They have nice garter tops, are well fashioned at the ankle, and have plain, seamless feet, with splicing at the heel and toe. Almost every size. This is a very low price, even for a SELLING-OUT SALE. Per pair 87½c

35c, 40c and 50c Mitts, 22c

For Children from 6 to 10. Include the fine knitted double Mitt, the close knit, heavy thread Woollen Mitt, and many fancy stitch Mitts. Not any of them have less than 25c worth of Wool in them, without allowing for the making at all. SELLING-OUT SALE Price 22c

Wide 50c and 60c Hair Ribbons, 2 Yds. 69c

Real Taffeta and other heavy Silk Ribbons, in beautiful Sash and Hair Ribbon widths. All colours, at about Half-Price during this SELLING-OUT SALE—2 Yards for 69c

Your Choice of our Range of $4.00 Corset Models, $2.74

We have almost a Corset for every type of figure at this price. We sugest you allow our Corset Department to suit you with just your right design, and supply you with two or three pairs. For this SELLING-OUT SALE gives you Almost Two Pairs for the price of One. Very low priced at $2.74

Child's $4.75 Sweater Coats, $2.89

In pretty Turquoise, Rose, and Paddy, these Coats have belt, high collar, pockets, and never sold at less than $4.75. They have comfort and warmth, and for Spring and the balance of Winter, will be very wanted for School. Sizes from 6 to 14 years. SELLING-OUT SALE Price is almost Half-price $2.89

ELLIOT'S, 392 GEORGE ST.

MISTAKEN FOR HUSBAND OF THE PRINCESS PATRICIA IN STATES

(Cross-Atlantic Newspaper Service.)

LONDON, Feb. 17.—A London Presbyterian minister has returned home from America, where he was taken for the husband of a princess—much to his embarrassment. Because of his name some American newspapers jumped to the conclusion that he was the lucky man who had married the beautiful "Princess Pat," daughter of the Duke of Connaught, who is now known as Lady Patricia Ramsey, whereas her husband is a commander in the British Navy.

Dr. Ramsay said: "In New York State I was described in the Press as Princess Pat's husband. Oh, I won't say it was embarrassing; but people expressed surprise that the husband of Princess Pat was—so old!"

Dr. Ramsay was also mistaken for Sir W. M. Ramsay, the authority on Asia Minor.

"At several places I was told that I definitely resembled the late President Roosevelt. 'You are the exact image of our Teddy,' many people told me. But the illusion was gone when I began to speak—for Mr. Roosevelt did not speak with a Scotch accent!"

YALE AND OXFORD TO ENGAGE IN TELEGRAPH RIFLE MATCH

NEW HAVEN, Conn., Feb. 17.—Arrangements for the first international intercollegiate rifle match between Yale University and Oxford, England, next Friday, were made here. Each team will consist of eight men, all scores to count. Yale will use a new bolt action 22-calibre Winchester, and Oxford will use Lee-Enfield service rifles equipped with Morris inner tubes. The targets will be N. R. A. 75 feet, furnished by Yale. Position will be prone, with closed sights and slings. Officers of the United States and British Armies will act as referees. Each competitor will fire twenty shots, and 200 will be a perfect score. The meet will be shot on the range of the Yale Rifle Club in Artillery Hall and on the range of New College, Oxford.

9-CENT FARE IN CINCINNATI.

City Expected to Enjoin Rise Made by Traction Company.

CINCINNATI, Feb. 17.—The Cincinnati Traction Company announced here that the car fare would be advanced one-half cent to 9 cents on March 1. City Railway Director W. C. Culkins is expected to take steps to legally enjoin the advance.

The company is operated on the service-at-cost system.

Smoke T&B

All the rich aroma of the best Virginia leaf

32

CAPT. KARL BOY-ED

The German, formerly naval attache for the Berlin government at Washington, prior to the war, wha has married, in Berlin, an American girl, Miss Virginia G. Mackay-Smith, daughter of the late Bishop Alexander Mackay-Smith of the Protestant Episcopal Diocese of Pennsylvania.

A SUICIDAL WAVE SWEEPS OVER HUNGARY

Thirty-Two Hundred Women, 2,100 Men, Took Own Lives in 1920.

(Canadian Press.)

BUDAPEST, Feb. 17.—Thirty-two hundred women and 2,100 men committed suicide in Hungary during 1920, police reports for the year show. In addition there were more han 10,000 unsuccessful attempts at suicide.

The tremendous increase is causing much worry, inasmuch as the pre-war figures were from 50 to 60 suicides yearly. The situation is attributed to the gradual deterioration in living conditions and the fact that the war had the effect of making human life much cheaper.

Government, society and church circles, realizing the grave danger to the country, have begun a campaign against self-destruction. Sermons on the subject are being preached in all the churches and a special police force has been organized to keep strict watch and prevent suicides. In a number of cases where the police intervened in time the persons attempting suicide protested against what they termed the tyrannous oppression of the authorities.

AN EXPERT.

"They say women will demand a number of political jobs."

"My wife could qualify as a breath smeller."—Courier-Journal.

British Columbia's first woman

SPRING STYLES

By MARGERY STREETE.

(Cross-Atlantic Newspaper Service.)

LONDON, Feb. 17.—Hats like untidy hayfields are to be in the forefront this Spring. Some of these first blossoms of the new millinery fashion are already making their appearance.

The chief point about the hayfield hat is that everything about it should be as untidy as possible. Flowers are flung on criss-cross with intervening bits of straw, and an occasional ribbon. One of the prettiest hayfield hats seen at the Maison Lewis, Regent Street, was carried out in white milan, with a jumble of poppies, grasses, buttercups and daisies thrown on indiscriminately, some of them appearing to be falling off the brim and dangling down the back.

These hats defy all the conventional standards of trimming, but are distinctly becoming to the girl who can wear artistic headgear.

* * * *

Hist to the Lure of the Tea-Gown!

The tea-gown is one of the most alluring of garments. It suggests mystery, grace and poetry. All sorts of attractions can lurk in its subtle folds. Wonderful fabrics, full of color and intricately woven fantasies, play their part in the construction of the season's tea-gown.

The perfect tea-gown carries no date. At its best it is a real picture, the result of much thought, and the poetic trend of the designer's brain. Yet in a curious, subtle manner the picture is influenced by prevailing modes.

I saw lately an exquisite tea-gown which shows the mediaeval tendency in fashion, curiously intermingled with the Eastern touch. The straight, sweeping line gave slimness and a youthful aspect to the figure. The fabric was new in texture, yet ancient in magnificence, black chiffon was interwoven with gorgeous gold. Medallions of gold and strands of silk were worked and woven in a marvellous manner, and the hem was dexterously weighted by a golden fringe, which further imparted slimness about the ankles. Playing an important part was a sash of chiffon very cleverly arranged to hold some folds of drapery in place, and at the same time to impart a suggestion of modern hip-flare. The head-dress was very becoming and Egyptian in effect and was composed of jet with numerous strands of beads.

* * * *

It is certain that as Spring draws nearer silk will rapidly replace the charms of velvet. The fashion authorities are talking of the revival of taffeta.

Taffeta, in all its wondrous old-world colors, at once brings before our minds a vision of the Victorian damsel in her quaint frills, flounces and pipings of this silk. Apple greens, mauve-pinks, yellow-ochre and lemon were some of the favored shades of those times. They had surely the complexions to stand them, helped no doubt by some charming fantasie, such as a softening tucker of lace, a fascinating embossed sash, or a tinsel ribbon, etc.

* * * *

Models which are characterized by an ardent craze for extreme simplicity are among the most notable of the advance creations to be seen at the smart dress ateliers. In dress, we know simplicity largely makes for sartorial success. The new line is slender and wonderfully youthful and flattering.

The longer waist, with a more definite curve, seems favored by the most advanced fashion artistes, and is shown in a very charming gown created by a famous designer. So simple, so straight, yet very subtle, is that girlish-looking drapery. A sort of apron effect is achieved by the folded tunic of black crepe de chine over a tight under-dress of black weighted with fringe and a softly draped sleeve cut in one with the side pieces. The only decoration here allowed seems to be the girdle, a belt of brown and black beads.

The very Parisian alliance of black and brown is favored by Lucile this season. A black satin hat, with brown ostrich fronds and an ermine and bronze scarf, complete an ideal toilette, such as would look quietly smart on every occasion.

* * * *

The most fashionable and fascinating form of bed-room shoes used today takes the form of colored suede kid mocassins, similar in shape to those worn by the Red Indians, many being hand-painted in fascinating designs to give them a more realistic appearance.

Lined with swansdown, these are delightfully cosy to wear, their square, upturned toes imparting a wonderful shortness to the feet.

Although mocassins are the fad of the moment, the heelless mule slippers for bed-room and boudoir use have by no means gone out of fashion. In Paris it is still an item of interest to the artist designers of footwear, one clever artist having scored a great sensation by the introduction of cloth of gold and silver kid mules made with high gold and silver heels, which impart a fairy-like effect, as well as possessing the merit of matching any colored dressing gown or boudoir wrap.

Feathered mules made of small swans' feathers, either in their original white or dyed to delicate tones of pale pink, mauve or blue, are other novelties of the hour, many of these having the front piece bordered with a rim of smaller feathers of another shade, while not a few have real butterflies set under a kind of glass sheath formink buckles.

A wonderful pair of boudoir shoes made of closely set peacocks' feathers fantastically arranged and trimmed with high gilded Louis heels have been introduced by a clever Parisian dressmaker as a finish to a peacock velvet tea-gown lined with cloth of gold.

Persian brocades, enriched with fine gold stitchery and multi-colored beads, are introduced to wear with Persian coats and boudoir wraps that are all the rage in Paris this season.

QUICK POLICE ACTION FOLLOWS AUTO KILLING

Driver Who Ran Down Patrolman Sheridan Held in Hotel After Five Hours' Hunt.

NEW YORK, Feb. 17.—Five hours after Patrolman John G. Sheridan had been run down and killed by an automobile about 2 a.m. yesterday at Cropsey Avenue and Stryker Street, Bath Beach, detectives from his precinct knocked at a door in the Hotel Maryland in West Forty-ninth Street and arrested Paul Eckert on a charge of homicide.

Ten minutes after the accident the Bath Beach Station had news of it from George McCann of 8,828 Twenty-fourth Street, Bath Beach, and had rushed detectives to investigate. Surgeons from the Coney Island Hospital found Sheridan dead when they arrived, and without stopping the detectives hurried through Cropsey Avenue in hopes of finding the automobile.

Within an hour the police of the Fort Hamilton Station reported that they had picked up the abandoned car at Sixth Avenue and Seventy-first Street, Brooklyn. The police said the mud guards were bent, and there was blood on the car.

The machine bore a District of Columbia license plate, and the detectives found a car bearing the name o "Paul Eckert, Hotel Maryland." A the hotel Eckert explained that h had been to Coney Island. He sai he was a racing man. According t his story, he saw a man in Cropse Avenue, and thought he was in th midst of a hold-up gang, so he put o speed. He felt his car strike some thing, but did not know that it wa a policeman on a bicycle. He col lapsed when he was compelled to loo at Sheridan's body in the Bath Beac Police Station. A charge of homi cide was made against Eckert, and h was arraigned in the Adams Stree Police Court in Brooklyn, and held for further hearing on Feb. 18. H said he was no relation to Frederick C. Eckert, who was slain on Staten Island last year.

NEWSPAPERMAN DEAD.

(Canadian Press.)

VICTORIA, B.C., Feb. 17. — Mr Jennings, editor and general manager of The Journal, Edmonton, is dead

MOTHERS, DO THIS—

When the Children Cough, Rub Musterole on Throats and Chests

No telling how soon the symptoms may develop into croup, or worse. And then's when you're glad you have a jar of Musterole at hand to give prompt, sure relief. It does not blister.

As first aid and a certain remedy, Musterole is excellent. Thousands of mothers know it. You should keep a jar in the house, ready for instant use.

It is the remedy for adults, too. Relieves sore throat, bronchitis, tonsilitis, croup, stiff neck, asthma, neuralgia, headache, congestion, pleurisy, rheumatism, lumbago, pains and aches of back or joints, sprains, sore muscles, chilblains, frosted feet and colds of the chest (it often prevents pneumonia).

MUSTEROLE WILL NOT BLISTER

BEEF AT CUT PRICES

FOR SATURDAY

Heavy Thick Plate Ribs, Saturday 15c lb.
Flanks and Briskets, Saturday - 12c lb.
Good Pot Roasts Beef, Sat. 18c to 22c lb.
Good Rib Roasts Beef, Saturday - 25c lb.
Shoulder Roasts, Saturday - - 23c lb.

W. KEMP & SON, 352 Charlotte
West End Meat Market - - - Phone 149

ROUTLY-BRAUND LIMITED

KNOWN FOR FAIR DEALING AND SOLID VALUES

174-176 Charlotte Street—Opposite White House

No. 393X—395.
Ladies' Kid Bal. Sport Last, low heel, good serviceable shoe. Regular $7.50, For $4.95

STEAMER TRUNK.
Wood frame, brass lock, corners and brackets. Regular price $10.00. For $7.50

MEN'S BROWN BOOT.
Bal. and Blucher Cut, Side stock. Good wearing shoe. Regular $5.75, For $4.25

Evening Examiner

Phones—Editorial 1601. Business Office 1600. Private Branch Exchange to all Departments.

The Examiner is a Member of the Audit Bureau of Circulations.

The Daily Examiner, published every lawful evening by The Peterborough Examiner, Limited. Office—410 George Street.

The Weekly Examiner, published Thursday morning.

Daily Examiner by mail, $4.60 per year. The subscription price of The Daily Examiner is $6.00 per annum; that of The Weekly Examiner, $1.50.

U. S. REPRESENTATIVES

Special U.S. Representatives: W. H. Stockwell, 629 People's Gas Building, Chicago, Ill. New York—Chas. P. Miller, 225 Fifth Ave. Advertising Rates on Application.

R. M. GLOVER, Managing Director.

"Peterborough Presents Possibilities Unsurpassed."

FRIDAY, FEBRUARY 18TH, 1921.

THE PLAYGROUNDS.

No better endorsation of the work that has been carried on during the past few summers by the Peterboro Playgrounds Association, could be found than the fact that at Wednesday's meeting of the Association, a deputation from East City urged that a supervised playground should be established across the river during the coming summer. Ashburnham parents have watched the work done at the various playgrounds and have been so impressed by the beneficial effects arising out of the activities of the Association, that they desire a similar playground for the children of the East Ward. It is to be hoped that it will be possible to grant their request for the movement has proved such a boon in the sections where playgrounds have been operated, that every part of the city should be included in the scheme. Supervised playgrounds have come to Peterboro to stay; hundreds of happy children and scores of relieved parents are enthusiastic witnesses as to the splendid results of the operations of the Playgrounds Association. And every citizen who can spare a dollar for the excellent cause should assist in the work by becoming a member of the Association.

PROPORTIONAL REPRESENTATION.

A bill is being introduced into the Legislature to permit of municipalities adopting the system of proportional representation in their election of municipal bodies, if the majority of the electors express by ballot their approval of the scheme. The measure is being brought forward by a Conservative member of the Ontario House, Mr. Hill, Ottawa, and it is not likely to be carried. There does not seem to be any keen demand for proportional representation in Ontario, and while the bill does not go further than to permit municipalities to adopt the plan, if the ratepayers want to try the experiment, there is likely to be much opposition offered in the Legislature. There has been much argument as to the merits or defects of proportional representation. Extravagant claims are made by supporters of the system as to the benefits to be derived from its operations, and critics are equally vigorous in denouncing it as a visionary, impracticable scheme. Certain it is that before any attempt is made to foist it upon the people there should be a campaign of education so that the principle of the plan should be understood. To many citizens the words "proportional representation" mean little or nothing.

REV. FATHER PHELAN.

It was not surprising to find that among those who gathered in St. Peter's Cathedral the other morning, to participate in the celebration of the twenty-fifth anniversary of the entrance into the priesthood of Rev. Father C. J. Phelan, were many citizens who were members of other religious denominations. Their presence there was a tribute not so much to Father Phelan as a priest, but as a citizen. Of the value of his services in the priesthood the addresses presented to him by his fellow clergy, and by the members of the congregation of St. Peter's, spoke in terms that were as sincere as they were enthusiastic. But the representatives of many different activities in the city's life who attended were a recognition of the great service that Rev. Father Phelan has rendered his native city, in various capacities. His splendid work as president of the Children's Aid Society, an institution to which he has always cheerfully contributed his time and energy, his interest in the Peterboro Industrial Exhibition, in which organization; although an honorary member, he has been of much assistance, his willingness to assist in every movement that had as its objective the betterment of conditions in the city, have made him, apart altogether from his duties as the Rector of St. Peter's Cathedral, a most valuable citizen, and so it is that people of all denominations were eager to join with Rev. Father Phelan in celebrating his silver anniversary.

Irene Vanbrugh is to return to the London stage this month in "Miss Nelly of New Orleans," played here by Mrs. Fiske.

A HEALTH SURVEY.

The suggestion of the Ontario Medical Association to the Ontario Government that a survey should be made of the amount of unattended illness in the province, is timely. There is a tendency on the part of governments to pay more attention to the welfare of live stock than to the needs of humanity. A visitor in Peterboro from the northern part of the county the other day supplied striking testimony of the neglect that exists in his neighborhood, a condition of affairs that is doubtless duplicated in many other sections of the province. The greatest need of that part of the country, he declared, is a trained nurse to instruct the people in simple matters of health and sanitation, and to supply professional attention in cases of need. He suggests that the municipality should engage and pay such a nurse, who might be the means not only of saving many a life, but of preventing the numerous cases of chronic illness that are the direct result of neglect and lack of knowledge of the proper treatment. In many a home in the northern part of the county there are invalids who might have been spared a life of pain and suffering had a simple operation or the carrying out of the ordinary rules of health been brought to bear at the proper time. It was doubtless with a knowledge that such conditions are existent in many sections of Ontario that the eMdical Association points out the advisability of a provincial survey. There is much heard just now of the necessity of reforestation, and admittedly the subject is an important one; yet how much more vital is the problem indicated in the suggestion of the Medical Association, and in the testimony we have quoted of conditions in our own county."

THE QUEBEC LIQUOR LAW.

The Government of Quebec are making a new and very interesting experiment in the matter of the traffic in intoxicating liquors, an experiment that is all the more interesting because, with the single exception of British Columbia, all the rest of the continent of North America is committed to total Prohibition. Quebec has long been a temperate Province, but has not favoured Prohibition. While other Provinces were declaring for Prohibition, Quebec, on a referendum declared in favour of the sale of light wine and beer. An effort was made to carry out that policy, but the Government are forced to admit that the system has not worked well. In Montreal particularly, many of the people authorised to sell beer and wine have been tempted to sell strong liquors as well. Some new system is admittedly necessary. The Government in meeting the demand for a change are adopting a measure which in some respects is drastic. The Government themselves are not only to take control of the business, but are to become the exclusive importers of and wholesale dealers in strong liquors, and the retail trade is to be subject to restrictions designed to protect the public as to the quality of the liquor and the price at which it may be obtained from those lawfully authorised to sell. The bill certainly is a wide-reaching and courageous measure.

On one point the Government's bill, as reported from Quebec, seems to undertake more than can be carried out by any Provincial authority. The Government, who are to become importers of spirits, are to have a monopoly of this privilege, the importation by private parties being forbidden. But can a Provincial Legislature constitutionally prohibit importation? Importation clearly comes within the meaning of the section of the constitution which assigns matters of trade and commerce to the jurisdiction of the Parliament of the Dominion. Only an Act of the Dominion Parliament can prohibit importation. It is because of this provision in the constitution that the Provincial prohibitory laws have been found ineffective. Notwithstanding drastic Provincial enactments importation from abroad and importation into one Province from another Province were found to be lawful.

This difficulty was overcome in the session of 1919 by the passing of a Dominion Act to supplement the Provincial laws. It was virtually an enlargement of the old Scott Act. That old Act provided for local option. In the county or city which adopted its provisions by popular vote Prohibition came into operation. The Dominion Act of 1919 provided that any Province which already had a Provincial prohibitory law might by a direct vote of its electors bring into operation for the whole Province the wider power which could only be exercised by the Dominion Parliament. Under the provisions of the Dominion Act there has been a referendum in Nova Scotia, Manitoba, Saskatchewan, and Alberta, and in accordance with the wishes expressed by the electors all these Provinces are not as "bone dry" as the combined Dominion and Provincial legislative authority can make them. Ontario is to have a similar referendum soon, and there is no doubt that the result will be the same. Quebec could have similar prohibition if it desired, but it does not. The Dominion's power to forbid importation is only applied to a Provincial authority in favour of prohibition, and then only when the additional power is called into operation by a request from the Legislature, followed and confirmed by a referendum.

The Quebec Legislature has not asked for a referendum, and none has taken place. The condition of the Quebec law does not bring the Province under the Dominion Act of 1919. Consequently the right to import seems to remain, so far as the Province of Quebec is concerned. The new Quebec law will not in any way touch it. Only the Dominion Parliament can destroy or restrict that right. Since the liquors cannot be sold in Quebec there will, it is true, be no inducement to anybody to import for sale. But the right of individuals to import for their own use or for any purpose except sale, will remain.—Journal of Commerce.

EDITORIAL NOTES.

The small boy is not so much interested in free text books as he is in more holidays.

Another sign of an early spring — young Peterboro is playing marbles.

"Pairs" won't be in demand in the Senate when the Divorce Committee starts work.

The Labour Department reports food prices are on the toboggan. Here's hoping the slide is slippery.

A Cornell professor says the League of Nations is useless to the United States. And vice versa.

WISE AND OTHERWISE

"Fools rush in where angels fear to tread," quoth the strap hanger.

"Then keep off my toes," rasped the irate ditto.

Nine members of the Drury Government spent $5750 in travelling about the country since the last session. Travel is probably another of their "broadening out" pothes.

"Pop," queried Freddie, "what is political economy?"

"That, my son, must be what a government should practice but never does."

The Toronto Star arises to remark that a thirst for poetry seems to be developing in the provincial metropolis. There is no question as to Toronto's thirst—but is it entirely for poetry?

Thirst for poetry, is of course, one of the evidences of a higher plane of civilization, but some of this free verse would arouse suspicion as to whether a little thirst-quencing had not accompanied the inspiration.

But, then, free verse, like cubist art and parlour Bolshevism, probably satisfies the intellectual yearnings of those shallow minds who have so much free time that they needs must have "freedom" to imagine they are living with a purpose.

"Night," sighed the dreamer, "is the time when the impossible becomes the possible."

"Yes," agreed the henpecked husband. "It's the only time my wife is silent.

Lives of great men all remind us
We can make our lives sublime,
And tell at young men's meetings
How we earned our first thin dime

The New York correspondent of the Philadelphia Public Ledger has rooted up figures which show that the people of the United States pay about $10,000,000 annually for the use of "please" and "love" in telegrams. Surprising, but think how much many a married man has paid for the use of the same two words.

He—And we shall travel the broad highway of life together, dearest?

She—No, dear, I think you had better keep to the straight and narrow way.

TRAVELLED SEVEN YEARS.

A trunk returned the other day with its contents in it to its owner, A. B. Farquhar, of York, Penn., has been travelling for seven years. It was lost in Bulgaria in 1914, and among other adventures it has been through a shipwreck in the North Sea.

DISPOSAL OF OLD HUNTER STREET BRIDGE A PROBLEM FOR COUNCIL

PROMISED TO SET IT UP AGAIN AT LONDON STREET, BUT THE IRON GIRDERS UNEQUAL TO PRESENT DAY STANDARD LOADS—WORTH ONLY $200 AS OLD IRON.

Virtually condemned by H. W. Middlemist, engineer for the Ontario Municipal Board, and estimated at a value of $200 as scrap iron, the old Hunter street bridge, now lying disjointed in storage presents a problem which the Council must deal with one of these days Originally it was intended to be re-erected at London street. In fact the Quaker Oats company gave an agreement for five years to provide a right of way through their property on each side of the river for approaches to the bridge if the city would move it to the proposed crossing above the London street dam

Last night the question of disposing of the dismantled ancient structure was discussed by the Board of Works who discreetly decided to taken to action for the present.

Its Youth Was Long Ago.

City Engineer Parsons estimated the weight of the iron beams and supports at twenty tons, and Ald. Hamilton gave the opinion that the best price available for this material would be around ten dollars. The Council might consider putting the bridge to work again at London street but for two practically prohibitive reasons. One is the fact that the two spans of 120 feet each are together not long enough to bridge the river at that point; and the other is the likelihood tat the girders are not stout enough to meet the present day standard loads.

Mr. Parsons said that the average bridge should be able to carry a fifteen ton steam roller, but the city never took the chance of running its steam roller over the old Hunter street bridge.

Mr. Middlemist's letter was in part as follows:—

"The material in this bridge has been in use since 1875 and will have deteriorated considerably. Each member and pin would have to be carefully examined and tested in order to find out what it would stand. The loading use in 1875 would be very much less than the lightest called for under any existing specifications and I very much doubt if it would be worth the expense and labour to test and examine the various pieces because I do not believe the results would be satisfactory. Further more this bridge if erected at this point would not reach across river so an additional span of new material would have to be added to complete the structure.

In view of this and the great uncertainty of the material in the old bridge I would not care to advise the re-erection of this structure for any purpose whatever."

ESCAPES ONE PRISON TO GET SENTENCE IN ANOTHER.

KINGSTON, Feb. 18. — Warden Ponsford, of Portsmouth Penitentiary has received word that Albert Griggs, who broke jail here on August 14th last, has been sentenced under the alias of George Williams to five years in the New York State Penitentiary for larceny. At the expiration of this sentence he will be surrendered to the authorities of the Portsmouth penitentiary.

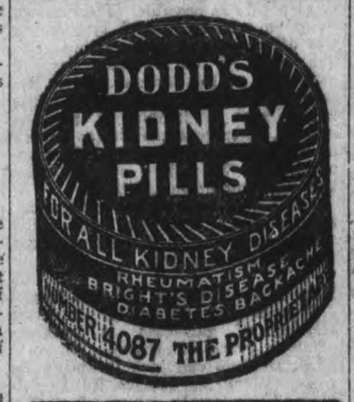

YOUR CHILD'S
Musical Training Demands a Piano in Perfect Tune. CALL—
W. C. MORTON
EXPERT PIANO AND PLAYER PIANO TUNER
Heintzman Hall, Hunter Street
PHONE 258

WHAT'S IN A NAME

(By Cross-Atlantic Newspaper Service).

BERLIN, February 18.—The bestowal of "Millerand" as a Christian name on a litle German born in a Rhenish town now occupied by the French has caused considerable discussion. No doubt, the father desired to make himself solid with the powers that be by thus perpetuating the French President's name in his family. However the Registrar refused to enter the uncommon name.

A similar case is reported from Zurich, when a father chose the name "Lenin" for his son. The Swiss authorities objected first "because non-Christian names are contrary to public usage," and again, "because such name, referring to a hotly-contested political system might damage the child's future propects."

In France only names used in Christian Calendars or borne by historical personages of antiquity, or Bibical names, are admissible. A Frenchman may thus name his son Lycugus, Moses, Marius or Alcibiades, but not Mirabeau.

If he insists on a forbidden name he must fight for it in a court of justice. The American custom of perpetuating a family name is not favored in Europe, England excepted. In Germany the decision is left to the Registrar's discretion who as a rule objects to unusual names, though a few Hindenburgs and Lasallines managed to slip through.

BRITISH FLIERS ARE TO TRAIN THE JAPS

(Special to The Examiner by Cross-Atlantic Newspaper Service.)

LONDON, Feb. 18.—At least twenty British naval aviators will be sent to Japan with the big shipment of airplanes and seaplanes Japan is buying here for the development of a net work of air lines over Nippen. These British officers are to train Japanese fliers.

Teas Vary Like Wines

THE Lowlands of India and Ceylon produce the heaviest crops—the Uplands the finest qualities. Chase & Sanborn's

CEYLON AND INDIA BLACK TEA

is Upland tea with all of its natural fragrance and flavor unimpaired. In the soft and gentle hillside sunshine, beneath moisture laden breezes, the tea slowly attains its growth and fullness of flavor—that delectable individuality that makes this Blend a rapture of joy to the true tea lover.

CHASE & SANBORN, Montreal, Quo. 17

WILSON'S "The National Smoke"
BACHELOR
Still the Most for the Money
10c.
ANDREW WILSON & CO TORONTO AND MONTREAL

TWO DAY SHOE SALE

Beginning Saturday and Ending Monday

Ladies' Black & Brown Brogue & Semi-Brogue Oxfords for $4.45

These fine Oxfords at this very low price are certainly making a hit with the Ladies of Peterborough. Made of Black or Brown Calfskin, with low heels and perforated toes. Sizes 2½ to 7 ..... $4.45
SALE PRICE .....

Ladies' Black Kid Oxfords $3.95

Al lare made of fine Kidskin, and sold regularly up to $6.00. Most have high heels, but there are some low-heeled Oxfords in the lot. Sizes 2½ to 7. $3.95
SALE PRICE .....

Ladies' Fine Calf Brogues $6.50

Made of very fine Brown Calfskin, with medium round toe and low heel. They have Goodyear welted soles and perforated toe. Sizes 2½ to 7. Reg. $8.50 ..... $6.50
SALE PRICE .....

Men's Dark Brown Brogue Boots at $6.95 Sizes 6½ to 10

We bought these Shoes at a Special Price because there were not all sizes in the lot. They are made of Dark Brown Side Calf, with double Goodyear welted soles and perforated toes. Sizes 6½ to 10. Regular $8.50 ..... $6.95
SALE PRICE .....

Men's Oxfords $5.50

In Mid-winter we bought a large lot of Men's Oxfords from a manufacturer who needed the money, at a fraction of their worth. We are willing to pass these on to our Men Customers who are willing to buy them now, although they may not wear them for two months. Made of Black Calf, Brown Kid, with recede or straight toes, and Brown Calf. Sizes 5 to 11. $5.50
Reg. to $10.00. SALE PRICE

D. Zacks 424 George St.

THAT SON-IN-LAW OF PA'S

By C. H. Wellington

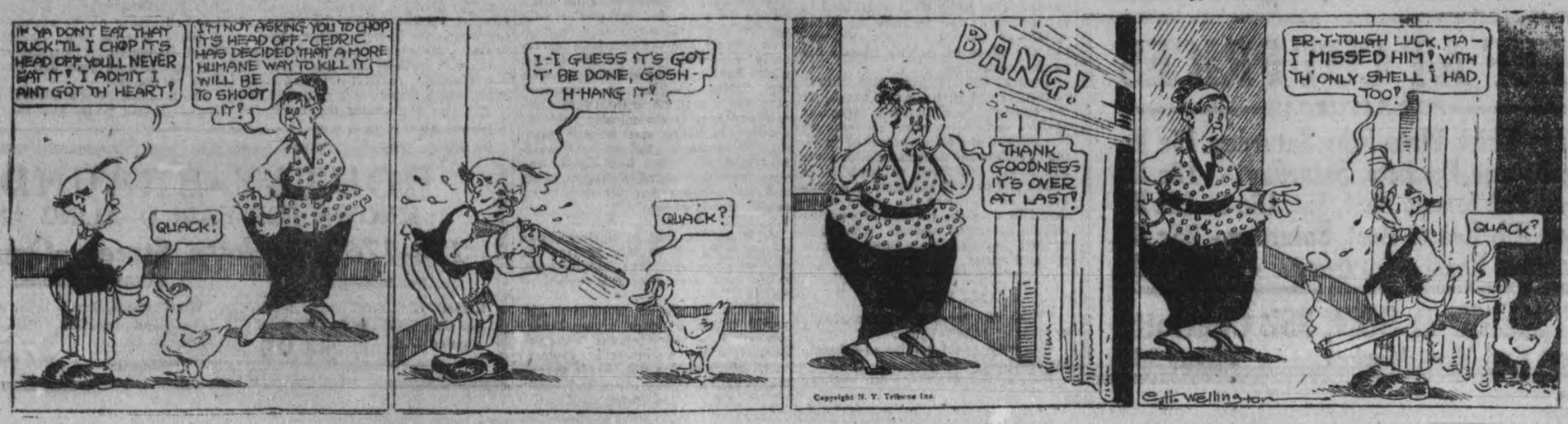

Give This to a Constipated Baby

Why Dr. Caldwell's Laxative Syrup Pepsin is the Favorite Constipation Remedy with so Many Mothers

YOUNG Mothers in the midst of bringing up a family of small children should consider it a duty to investigate the action of the various remedies for constipation. This is the ailment most common among children, and it often leads to serious diseases. It is important for the mother to know the right remedy to give, for they differ widely in action.

Children do not take kindly to drastic drugs, salt waters, calomel, physics, castor oil, carthartics, mercurials and such things, and they find difficulty in swallowing these harsh medicines even when disguised in sugar-coated tablets or pills. It is not only that the child doesn't like the taste, but these drugs are so violent that they wrench the little system. They should not be given to children.

Thousands of wise mothers, after having tried many things, give only a combination of simple herbs with pepsin, known to druggists as Dr. Caldwell's Laxative Syrup Pepsin. The formula is on the package. It is a mild, gentle remedy, free from all narcotics, that relieves constipation and its symptoms, such as headache, biliousness, colds, fever, indigestion, loss of appetite and sleep, and it does it without griping or weakening. A bottle of Dr. Caldwell's Laxative Syrup Pepsin can be bought at any drug store for sixty cents and is enough to last an average family many months.

Last year over eight million bottles of Dr. Caldwell's Syrup Pepsin were sold in drug stores, the largest selling liquid laxative in the world, and as the preparation has been on the market over thirty years the second generation of mothers are now giving it to their babies. No careful, well-regulated home will be without a bottle for a mild, safe constipation remedy like this may be needed by someone in the family any minute. Every bottle is guaranteed to do exactly as claimed for the ailments of the stomach, liver and bowels or your money will be refunded.

TRY IT FREE!

There are heads of families who will want to prove to their own satisfaction that my Laxative Syrup Pepsin is as effective in constipation, as mild and gentle in action, as pleasant-tasting and safe, as I claim. Let such write me for a free sample. It will be sent postpaid. Simply say "Dr. W. B. Caldwell, 19 Front Street, Bridgeburg, Ont.: Send a free trial bottle of your Dr. Caldwell's Laxative Syrup Pepsin to—" and give your name and address. I will see that the rest is attended to promptly.

HISTORY OF PROHIBITION

(Canadian Press).

In connection with the latest phase of the prohibition movement in Canada—the imminent proclamation by the Dominion Government prohibiting the importation of liquors from any province into the "dry" provinces of Nova Scotia, Saskatchewan, Alberta and Manitoba—it is interesting to recount the various steps in the progress of prohibition throughout Canada, since the inception nearly one hundred years ago, in the scattered settlements of the young colony, of the movements against intemperance in the use of intoxicating liquors. In Canada, as elsewhere, it has developed from a personal idea to a social one; from advocacy of abstinence by the individual to that of prohibition of the state.

Organized temperance reform in Canada began early in the 19th century. Starting with a few individuals, it was not long before these had banded together and a "Band of Hope," "Blue Ribbon Club," or a temperance lodge was to be found in almost every village. These temperance lodges later on took more definite form as fraternal benefit organizations, and, following up the interest created by the pledge-signing crusade, advocated total prohibition as well as total abstinence. The churches, through the young people's societies, were swung into line and finally superseded the temperance societies. In 1874 the Women's Christian Temperance Union was organized in Canada, and with the fraternal societies stood for legislative action as well as moral suasion. The W.C.T.U., realizing that without the ballot women could not effectively combat the liquor traffic, pioneered the movement that, according to prohibition leaders, led to the enfranchisement of women in Canada.

Milestones of Progress.

One of the earliest anti-liquor laws in Canada was enacted in New Brunswick in 1855. This prohibited the importation, manufacture and sale of intoxicating beverages. This law, because of political complications, was repealed within a year.

1864—Dunkin Act. The next stage was the passing of the Dunkin Act in 1864. This Act gave to counties, cities, towns, townships and villages of Ontario and Quebec authority to prohibit the retail sale of liquor within their respective limits.

1875—Dominion Royal Commission.

1876—Formation of Dominion Alliance. Crook's Act (Ontario License Act).

1878 — Canada Temperance Act (Scott Act).

When Nova Scotia and New Brunswick were federated with Upper and Lower Canada in 1867 there arose uncertainty as to the relative extent of Dominion and Provincial power in the enactment of prohibitory legislation. The Federal Parliament delayed action until 1878, when the Canada Temperance Act — a Dominion local option law—was passed. This Act, which not strictly in accordance with the views of the prohibitionists, was an improvement, in many particulars, on the Dunkin Act.

The Canada Temperance Act, popularly known as the "Scott Act," enabled the electors in a county or city to prohibit, by vote, the sale of intoxicating liquors within their boundaries, except for medicinal, sacramental or industrial purposes. The measure was adopted in New Brunswick, Nova Scotia and Prince Edward Island. In Ontario and Quebec the Act was not a success, and by 1889 it had been repealed in every one of the twenty-five counties and two cities in Ontario that had adopted it. The course in Quebec was almost similar.

1892—Royal Commission appointed. Manitoba plebiscite. Majority for prohibition 12,522.

1893—Prince Edward Island plebiscite. Majority for prohibition 7,226.

1894—Ontario plebiscite. Majority for prohibition 81,769. Nova Scotia plebiscite. Majority for prohibition 31,401.

1895—Report of Royal Commission.

1898—Dominion plebiscite. Majority for prohibition 13,925.

In 1898 the Federal Government decided to test public opinion on the question of prohibition by a plebiscite. This resulted in a majority in favour of prohibition in eight of the nine provinces. Quebec alone gave a majority of 94,524 against prohibition, compared with a total majority of 108,011 in favour of prohibition, cast by the remaining provinces. The Government declared that the results did not justify the introduction of a prohibitory measure and threw the burden back upon the provinces to go as far as they could constitutionally.

1900—Prince Edward Island adopts prohibition.

1902—Manitoba referendum. Majority against prohibition 6,857.

In 1900 the Manitoba Legislature passed a drastic measure prohibiting all liquor transactions originating and ending within the province. This law was never put into force, however, a new government disclaiming any responsibility for the Act and holding a referendum in 1902 on the question of its enforcement. As a result of this election the Act was repealed, by a majority of 6,857.

In 1902 the Ontario Government introduced an Act similar to the Manitoba Prohibitory Act. A referendum vote rejected the Act, the favouring majority of 96,201 falling short of the 213,723 requored majority.

Interest Revived.

Interest in the prohibition movement revived in Ontario and Quebec, and by the year 1916 there were 672 municipalities in Ontario under local option, adopted, in many instances notwithstanding the three-fifths majority later on demanded by the Ontario Legislature. Quebec had 1,007 municipalities out of 1,187 under "no license" in 1917.

1910 — Nova Scotia Legislature passes prohibition for province except Halifax.

1915—Saskatchewan passes partial prohibition; establishes dispensaries. Alberta votes prohibition. Majority 21,686.

1916—British Columbia votes prohibition. Majority 10,512 (not counting overseas vote). Ontario Legislature passes prohibition. Saskatchewan votes out dispensaries. Majority 71,583. Nova Scotia Legislature passes prohibition.

In 1916 Halifax became "dry," and thereby put the whole province under prohibition. In 1917 the Provincial law went into operation in New Brunswick and the electors in 1920 voted in favour of the retention of the law, and voted against the sale of light wines and beer.

In 1916 the Ontario Temperance Act was carried by unanimous vote of the members of the Legislature, and went into effect the same year. The electors of Ontario in 1919 voted on the continuance of the Act and sustained it by a majority of 407,789.

The Manitoba Legislature in 1915 passed a prohibition act, subject to ratification by the people. This was voted on, passed and went into operation in 1916. Alberta came under the "dry" banner in 1916, while the sister province of Saskatchewan followed in 1917.

1917—Union Government announces prohibition policy. British Columbia Legislature passes prohibition.

1918—Dominion Government passes prohibition Orders-in-Council. Quebec passes partial prohibition. Yukon Territory Council passes partial prohibition, established dispensaries.

1919—Quebec votes to allow beer and wine. "Yes" 178,112; "No" 48,413. Ontario referendum. Prohibition sustained. Majority 406,676.

British Columbia's Legislature in 1916 passed a prohibition bill. This was approved by popular vote and went into operation in 1917.

Quebec, the only remaining "wet" territory in Canada in 1918, passed a prohibition measure in that year. This law remained in force for only one year, a referendum vote in 1919 favouring the sale of light beer, cider and wine.

Situation During War.

During the war, when every province but one had enacted a prohibitory law, the Federal Parliament supplemented the Provincial laws by war-time Orders-in-Council. Appeal was made to Parliament by the prohibitionists, endeavouring to have the war-time measures made permanent. This resulted in an amendment to the Canada Temperance Act being passed. This amendment, known as Bill 26, provided that a vote of the electors may be taken in a province for or against prohibition of the importation and bringing in of intoxicating liquors for beverage purposes into the province. A vote under the provisions of Bill No. 26 was taken in October in the provinces of Nova Scotia, Manitoba, Saskatchewan and Alberta, and the Yukon Territory. Ontario is to vote on the bill in April of this year.

On October 20th, voting in British Columbia took place on the question, "Which Do You Prefer?"

(1) The present "Prohibition Act,"

or

(2) An Act to provide for Government control and sale in sealed packages of spirituous and malt liquors.

By a majority of 27,000 the voters decided in favour of Government control and the province was removed from the "dry" column.

On October 25th the electors in Nova Scotia, Saskatchewan, Manitoba and Alberta voted in the affirmative on the ballot: "Shall the importation or bringing of intoxicating liquors into the province be forbidden?"

The proclamation soon to be made by the Federal Government is a direct result of the voting in the four provinces.

MISS GLADYS ROBINSON

The Toronto skater, who beat the international champion at Lake Placid on Thursday last. Miss Robinson skated under the colors of the Aura Lee Club.

SPRING HINTS FOR HOUSEKEEPERS.

When washing out the canary's cage, do not put the bird in the cat's nest.

Soft soap, strengthened with soda, and applied hot, can give the dull home finish to the piano.

Molasses can economically be thinned with boiled water before being used to varnish the dining - room chairs.

Turning on the gas in the oven and shutting a lighted wax taper in there, has been known to remove rust or grease from the top of a gas stove—also the cook.

Any coal left in the bin at this time of year need not be thrown out the window at once. It can be used through the summer to throw at neighbours' cats.

In finishing up a day's cleaning, always remove the tin pans and crockery from the baby's cradle. When left there, they only cause broken rest.

Coal ashes thinned down with kerosene make a good remedy for a barking dog, if he knows how to gargle.

INDIA'S IMPORTS ARE INCREASING EVERY MONTH

(Canadian Press.)

CALCUTTA, India, Feb. 17.—Exchange rates continue to play the dominant part in both the import and export trade of British India. The abandonment of the government's attempt to bolster up the rupee continues to increase the adverse balance of trade against India. Imports are increasing monthly and Indian exports are falling off to a very large extent. Credits are becoming more and more difficult to negotiate throughout India, the markets being overstocked with imported commodities and the demand extremely dull.

Indian ports are congested with shipping, as are also the railroads, on account of the heavy movement of imports and the lack of rolling stock on the railroads due to the war.

CENTRE OF POULATION MOVES 8.3 MILEST WESTWARD IN DECADE

WASHINGTON, Feb. 17.—The centre of population as disclosed by the 1920 census is located in the extreme southeast corner of Owen County, Indiana, 8.3 miles southeast of the Town of Spencer, the Census Bureau announced to-day.

During the last decade the centre of population continued to move westward, advancing 9.8 miles in that direction and about one-fifth of a miles north from Bloomington, Ind., where it was located by the census of 1910. The Bureau attributed the westward movement "principally to the increase of more than 1,000,000 in the population of the State of California.

Geographically speaking, the Bureau said, the new centre of population is located where the parallel of latitude 39 degrees 10 minutes and 21 seconds north intersects the meridian of longitude 86 degrees 43 minutes and 15 second west.

Girls' new dance frocks in Paris with full ballerina skirts in pale blue, pale pink or pale daffodil, are trimmed with graduated bands of silver on gold tissue shot with the same colour as the gown.

"In a Monastery Garden"

On

"His Master's Voice"

RECORD 216224 $1.00

In a Monastery Garden — Ketelbey
Minuetto and Barcarolle — Offenbach

THIS is positively the greatest one dollar's worth of music ever placed on a 10-inch record, and is moreover a triumph in the art of up-to-date recording, being absolutely perfect in tone and *entirely free from all disagreeable surface noises*—a musical gem that should be added to your collection. Be sure to hear it at any "His Master's Voice" dealers.

Ask to hear these new selections on

"His Master's Voice" Records

	VOCAL SELECTIONS		DANCE NUMBERS	
216240	Broadway Rose / Rose	Charles Harrison / Lewis James	216235	Broadway Rose—Waltz / Margie—Fox Trot and One-Step — Waldorf-Astoria Dance Orchestra
216237	She Gives Them All the Ha! Ha! Ha! / Oh Gee! Say Gee! You Ought to See My Gee Gee From the Fiji Isle	Billy Jones / Billy Jones	216236	A Young Man's Fancy—Fox Trot / Russian Rag—One-Step — Waldorf-Astoria Dance Orchestra
216239	Feather Your Nest / Margie	Lewis James / Lewis James	216242	Rose of My Heart—Fox Trot / Grieving for You—Fox Trot — Harry Thomas Trio
216241	My Bonnie Lassie / Why Don't You?	Charles Hart and Chorus / Charles Harrison	216238	The Hula Blues—Fox Trot / The Wedding Blues—Fox Trot — Van Eps Quartet / Diamond Trio
216232	Rigoletto—Woman is Fickle / For You Alone (Tenor)	Hughes Macklin / Hughes Macklin	216234	Dolly I Love You—Fox Trot / Just Snap Your Fingers at Care and Love — Henri's Orchestra / The Melody Men
216238	Casey at the Dentist (Monologue) / Casey Takes the Census (Monologue)	Russell Hunting / R. Hunting	216233	Feather Your Nest—Fox Trot / Marimba—Fox Trot — Waldorf-Astoria Dance Orchestra / Waldorf-Astoria Dance Orch.
216229	Nelson's Gone A'Sailing / The Sea Makes a Man a Man	Joseph Phillips / Joseph Phillips		

All on 10-inch double-sided $1.00

Any "His Master's Voice" dealer

Will gladly play any selection you wish to hear

BERLINER GRAM-O-PHONE CO., LIMITED, MONTREAL

Perfect Service in Victrolas and Records at the Finest Victrola Parlours in Peterboro

HEINTZMAN HALL

Royal Bank Building - Hunter Street

E. V. Warne, Jeweller

325 George Street, Near Charlotte

Is the Authorized George Street Agent for "His Master's Voice" Victor Records. *NEW AND DIRECT FROM THE FACTORY*

Visit the New Victor Service Parlours, with

Weber's Drug Store, 220 Charlotte St.

Victrolas and Complete Stock of Victor Records

OPEN EVERY EVENING

Where there is a persistent cough or general rundown condition, there

Scott's Emulsion

is a positive help.

Scott & Bowne, Toronto, Ont.

ALSO MAKERS OF

KI-MOIDS

(Tablets or Granules)

FOR INDIGESTION

20-10-k

CHINA PAINTING

Mrs. Langley McCarthy

TAUGHT BISCOFF'S NEW AND BEAUTIFUL WORK IN CHINA PAINTING

East City Confectionery

WE HAVE A LARGE RANGE OF GOODS FOR YOUR CONVENIENCE, including STATIONERY, CHINA, ETC. Also NEILSON'S, WILLARD'S AND PATTERSON'S BON-BONS AND CHOCOLATES

VICTOR BOORMAN

GOLDSMITH'S HALL

QUALITY DIAMONDS

Wedding Rings

Wedding Gifts

Marriage Licenses

F. R. CLARKE

170 CHARLOTTE ST.

TELEPHONE 790

WHEN YOU WANT YOUR

Piano or Organ Tuned

Player-Pianos a Specialty

ALL WORK GUARANTEED

W. H. Cunningham, 560 Weller St.

EDWIN ELCOME

—TAXIDERMIST—

DEER'S HEADS OUR SPECIALTY.

(Put salt on flesh side before Shipping.)

Heads, Animals, Birds, Fish, Etc., Mounted Artistically and Permanently.

692 HARVEY STREET

PETERBOROUGH, Ontario.

DONT PAY A BIG PRICE FOR FOOD

The most expensive food is generally the poorest in real nutriment. Considering its high nutritive value, Shredded Wheat Biscuit is without doubt the cheapest food in the world today. It contains all the rich muscle-making elements in the whole wheat grain. The price was not pushed up on account of the war so we don't have to come down. Shredded Wheat contains more real nutriment than meat or eggs, and costs much less.

Two Biscuits served with hot milk make a warm, nourishing meal for the cold days. Delicious with sliced bananas or other fruits.

MADE IN CANADA

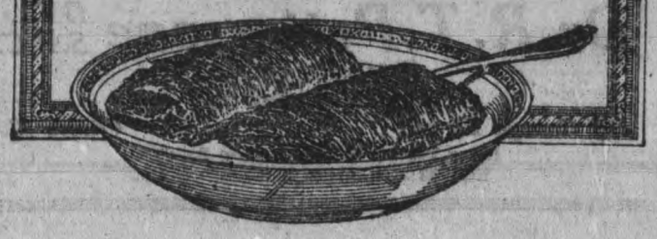

ECZEMA

You are not experimenting when you use Dr. Chase's Ointment for Eczema and Skin Irritations. It relieves at once and gradually heals the skin. Sample box Dr. Chase's Ointment free if you mention this paper and send 2c. stamp for postage. 60c. a box; all dealers or Edmanson, Bates & Co., Limited, Toronto.

Everybody Smokes

OLD CHUM

There's a world of satisfaction in a pipeful of Old Chum Tobacco.

"The Tobacco of Quality"

PAVING OF GEORGE STREET SOUTH OF C.P.R. AGAIN PROPOSED TO COUNCIL

BOARD OF WORKS SERIOUSLY CONSIDERING THIS WORK DEFERRED FROM LAST YEAR—RECOMMEND SALE OF UNOPENED PART OF CAMBRIDGE STREET TO THE CANADIAN WOOLLENS, LIMITED.

In a preview of the year's work, the Board of Works last night practically decided to pave George street from the C.P.R. to Romaine street. This stretch was laid out for pavement last year, and on the strength of the Council's early announcement the Hydro-Electric Commission reconstructed their road on a concrete foundation. They have since complained that the motor traffic has been drawn to this smooth central strip, and that as a result the concrete margins outside the rails are breaking down and already have been considerably damaged.

The first preparatory to paving this section of George street will be the construction of a sewer from Westcott to Romaine street. Notices will be given in due time of the Council's intentions, and meanwhile City Engineer Parsons will obtain the necessary information as to the kind of pavement to be laid. He told the Board last night that cement would be the cheapest, but Mr. Parsons himself, Ald. Whitehouse and other memebrs questioned its durability. They mentioned concrete pavement in other places which had heaved with the frost and broken under traffic.

May Use Tarvia.

Asphaltic pavement was also recommended but it was pointed out by Mr. Parsons that the city hadn't an asphalt mixer, and he had been told by contractors that they would not bring their machinery into Peterborough for such a small job as that between the C.P.R. and Romaine street. The City Engineer spoke of laying a solid foundation and finishing it with crushed gravel with a Tarvia binder put on with a pressure sprayer. He thought that the Tarvia company might lend or rent the city a spraying machine. Ae was instructed to write the company, and it is expected that a reply together with complete information will be ready for the Board at its next meeting.

Apply For Sewer.

James Price and other residents of Olive avenue petitioned for a sewer. Ald. Jones moved, seconded by Ald. Morrison that this request be granted.—Carried.

Permission to erect a marquis over the entrance to the new Capitol theatre was recommended on motion of Mayor McIntyre and Ald. Jones. It will be similar to the fixtures above the entrances of the other theatres.

"Gas" Tanks Stay.

T. Q. Quartermaine's complaint that he had triped and fallen over a gasoline tank pipe at the corner of Charlotte and Park street was referred to City Engineer Parsons with power to act.

"I think that has already been attended to," Mr. Parsons said, "but do you want to me to do anything about the removal of the gas tank pipes at other stores and garages? There is a resolution on record that these pipes were to be taken up six months after the war."

Ald. Morrison —"Is the war over yet. That is a question. The government doesn't seem to think so.

The committee passed over the City Engineer's question in silence, probably under the urge of that caution that discretion is the better part of valor or "let sleeping dogs lie."

Won't Embarass Government.

A resolution from the Waterloo Council that the Legislature be asked to refund half the automobile fees to the municipalities in which they are collected was received without action on motion of Ald. Hamilton, seconded by Ald. Jones.

"The provincial government has a lot of road work under way and mapped out and we shouldn't embarass them," Ald. Hamilton suggested. "If the government didn't get from this source the money they need they would tax us in some other way. It seems to me to be as broad as it's long."

Sell Unopened Street.

The sale of the unopened part of Cambridge street north of McDonnell street and west of the Canadian Woollens factory was recommended by the Board on motion of Ald. Jones, seconded by Ald. Hamilton. The Canadian Woolens Company have offered to buy this strip of land. They own the property east and west of it. The price quoted to the company is $925.

Matter of Courtesy.

The Board of Trade's proposal to consider the numbering of the streets was not enthusiastically received.

"It's a big proposition," said Ald. Crowe.

"Toronto has got along without numbering its streets," Ald. Hay observed.

Ald. Jones— We're not big enough for that yet.

Ald. Hamilton— As a courtesy to the Board of Trade we ought to appoint some one to discuss the proposal with them,

Ald. Phelan—I was at the Board of Trade meeting and many of the members didn't think it was possible.

Ald. Hamilton moved, seconded by Ald. Crowe that the Mayor, Ald. Whitehouse and City Engineer Parsons be appointed to confer with the Board of Trade and other bodies to consider this matter.—Carried.

The committee expressed the opinion that the cost of the work would defeat the proposal.

FORD CARS!

Ford Cars, Trucks and Tractors Samples in our SHOWROOM for Your Inspection. We advise you to place your Order NOW for Immediate or Future Delivery, as the supply is going to be Short, owing to the demand Here and Overseas being Greater than the Supply.

Call, 'Phone, or Write for Catalogue and Full Particulars.

DUFFUS MOTOR SALES

—CHARLOTTE AND WATER STREETS—

Telephones : : Office 1760—Service and Supply 1761

——Branches—Millbrook and Norwood——

m-w-f-w-tf

VICTORY LOAN BONDS

BOUGHT AND SOLD

AT CURRENT MARKET PRICES

PROVINCIAL BOND COMPANY

LIMITED

111 Barrie Building, Peterboro

du

Maybe You Feel

That your business does not need the punch of better advertising.

Neither does the man from Borneo believe he needs clothes until he tries them on. Then you couldn't tear them away from him.

Suppose you make a trial now while the Advertising is good.

SIMPLE PHOSPHATE REAL BUILDER OF STRENGTH AND NERVE FORCE, SAYS NEW YORK PHYSICIAN.

"Common sense as well as experience should teach those who suffer from nervousness and weakness that the most logical thing to do is to put into their systems the substance that is lacking, and that is pure organic phosphate, Bitro-Phosphate' says Dr. Joseph Harrigan. McDermid & Jury or any good druggist can supply genuine Bitro-Phosphate at reasonable cost.

QUEBEC MAN PRINCIPAL IN NEW YORK MYSTERY.

Person Wandering in Brooklyn Believed A. M. Fisher, of Kenogami.

NEW YORK Feb. 18.—A well dressed man believed to be A. M. Fisher, of Kenogami, Que., was found wandering about in a dazed condition at the entrance to Brooklyn Bridge and is now in Bellevue Hospital. Police of the Missing Persons Bureau, who are seeking to establish definitely his identity, say they are inclined to believe the man is a former Canadian soldier who was injured in the war. He has a scar on the left side of his sulting in the scar caused amnesia, sulting in the scar caused amnesia, from which he is now suffering. His right hand is partly paralyzed.

Among the man's effects, which were recovered from the Grand Central Station after a baggage check was found in his pocket, was a letter from Toronto dated Jan. 23, 1921, address to A. M. Fisher, Staff House, Kenogami, Que.

The letter, signed D. B. Fisher, spoke of taking "Beatrice" to see the recipient of the letter, as "Beatrice" would have to soon go off to school, and would not be able to see him for a while.

Asked if he knew "A. M. Fisher," the man said, "why, that's my name," adding that the "A" stood for "Aleistair." "Beatrice is my daughter," he told a detective, and then commenced weeping.

He was then asked if he remembered serving with the Canadian forces, and he said he had some vague recollection of having been in England.

REPEAT PERFORMANCE WAS WELL RECEIVED.

The A. S. K. Club of Knox Church repeated their Minstrel Show with great success last night. The hall was filled and the performance was very good, showing a certain increase in tone that might have been lacking on the occasion of the initial opening. The songs were once again received with hearty applause, and Miss I. Pearson and Miss E. Kennedy were both recipients of beautiful bouquets of roses and carnations.

Names omitted from the chorus in last night's account were: Messrs. George Cunningham, Murray Perrin and Harry Jude.

Tell a girl she has a musical laugh and she will giggle for the rest of her life.

Safe and pure

A complete food for your baby when for any reason mother's milk fails.

Borden's EAGLE BRAND Condensed Milk

Rheumatism

Neuritis, Sciatica, Neuralgia.

Templeton's Rheumatic Capsules

Have brought good health to half-a-million sufferers.

A healthful, money-saving remedy, well known for fifteen years, prescribed by doctors, sold by druggists, $1.00 a box. Ask our agents or write for a free trial package. Templetons, 142 King W., Toronto

Local Agents — McDermid and Jury and E. L. Payne's Drug Stores. Lakefield—Tanner Drug Co.

DEAD MAN'S DIARY TELLS AWFUL STORY.

He Dies of Hunger, Disease, Thirst and Cold.

THE PAS, Man., Feb. 18.—The story of an unsuccessful fight against death from scurvy by A. O. Rinehart, of Duluth, who left here in August, 1919, for a trap line on barren lands 200 miles from the nearest trading post, has just been reported to the Provincial police here. It was not until last October that two trappers discovered the body. A diary, the first entry dated November, 1919, was found in the shack. An entry made in the latter part of March, 1920, shows that he was bedridden, and had taken all his supplies to bed with him. Unable to move out of bed, his fires went out, and gradually his water supply became exhausted or frozen, and he slowly perished from disease, thirst and frost. The last entry in the diary is dated April 9, 1920.

The diary of Rinehcart shows that in order to prevent himself from taking his own life he had disrupted the mechanism of his revolvers and rifles.

SAYS THAT INDUSTRIAL CRISIS HAS BEEN PASSED.

U.S. Financial Expert Declares a Spirit of Confidence Now Prevails.

WASHINGTON, Feb. 18.—The industrial crisis has been passed and there need be no apprehension about the future, W. P. G. Harding, Governor of the Federal Reserve Board, said in the Board's annual report today.

"It is generally recognized that the country has regained a more normal state of mind, which is of first importance in working back toward normal conditions; and looking to the future, a spirit of greater confidence prevails," Harding wrote.

The report also quotes wholesale price indexes to show that the cost of living is lower in the United States than in any of the other principal countries.

Harding showed that prices in December were but 71 per cent. above the monthly average for 1913 throughout the United States. In Italy, however, the increase is given at 535 per cent. For some other countries the increase was: England, 143 per cent.; France, 334 per cent.; Sweden, 109; Canada, 114; Japan, 106; and India, 80.

Price reductions of German goods helped to bring on the big price break in the United States and throughout the world, according to the report.

German goods, Harding explained, flooded France and England in the Spring and early Summer killing markets for American exports which piled back into the domestic markets of the United States helping to bring the big price break.

Harding denied that the Federal Reserve Board's policy of raising discount rates brought on the price reductions and industrial depression as has been so often charged. He submitted reports showing that bank credits declined but slightly during the year despite the increased discount rates.

He also denied charges of farmers that the Reserve Board's policy of deflation caused them to lose money on their 1920 bumper crops because they could not borrow money to hold their products for a high market.

EX-KAISER WILHELM NO LONGER FORMIDABLE.

English Paper Quiets Nerves Stirred by Recent Interview.

MANCHESTER, Eng., Feb. 18.—"This will calm the nerves of those who persist Kaiser Wilhelm still is a formidable enemy, menacing the peace of Europe," the Manchester Guardian to-day said editorially of the Heinrich Petermeyer interview.

"This voice from the dead past is familiar, yet thin and vain," the Guardian said. "It is a mere negligible whisper in a big, contemptuous world.

"We know well the tone of the little autocrat who plumes himself complacently over showing the King of Italy his big feet in 1913, as a hint against treachery, who after two years of meditation can only complain that the German people have betrayed themselves, him and God, and who finds some consolation for his wounded pride in the thought that God is now scourging the world for the wrong done him.

"How small he is! How pitiful in his obscurity."

There is a revival of the "pinked" cloth and "frayed" selvedge as trimming.

GERALD H. BRUCE IS CHARGED WITH FALSIFYING ACCOUNTS

Junior Partner in Firm of Montreal Stockbrokers May Face Embezzlement Charge at Least $150,000 —Bail Set at $20,000.

MONTREAL, Feb. 18.—Charged with falsifying accounts to the extent of $10,000, Gerald H. Bruce, formerly junior partner in the firm of Oswald Bros., stockbrokers, 113 St. Peter Street and whose alleged defalications resulted in that firm going into liquidation last Monday, was arraigned before Judge Cusson in chambers.

J. J. Creelman, K.C., counsel for the prosecution, stated that while the immediate charge was one of falsification to the extent of $10,000, other charges were being prepared and the prosecution expected soon to be able to bring in a charge of embezzlement to the amount of $150,000.

James Crankshaw, jr., appeared for the accused, and asked that bail be allowed. Counsel for the prosecution insisted that bail should be fixed at a heavy figure and Judge Cusson agreed to bail at $20,000. Enquete was set for Tuesday Feb. 22.

The liquidator, Frank P. Turville, of George A. Touche and Co., accountants, stated that the books of the firm were in a bad tangle, and several days would have to elapse before he could estimate the full amount the firm stood to lose.

The warrant for arrest reads as follows:

"Whereas, Gerald H. Bruce, of Montreal, has this day been charged upon oath before the undersigned Police Magistrate in and for the District of Montreal, during the months of January and February, 1921, at the City of Montreal, District of Montreal, did, being a member of a public company, to wit Oswald Bros., destroy, alter and falsify papers and writings belonging to the said company to the extent of about $10,000."

An inkling of the defence to be made by Bruce was given when James Crankshaw, jr., his counsel, informed Judge Cusson that his client had never used any of the money he was accused of being responsible for the misuse of, personally. He told the Court that a number of clients of the firm of Oswald Bros. had used the money. These clients, Mr. Crankshaw explained, had been carrying accounts with the Oswald firm. Further credits to protect the margins already put up by them, were given them by Bruce, these margins being beyond the amount already put up.

It is stated at detective headquarters that a number of clients who benefited by the credits supplied them by Bruce cannot be found. It is thought they have either left town or are in hiding.

CRUMB DANCES HAVE BEEN PROHIBITED.

BOSTON, Feb. 18.—Crumb dances, where girl partners swap bites of sandwiches and cake while performing the latest jazz steps, have been prohibited at the Arlington High School to avert a labor crisis. The building cleaners who have to clean up the mess endorsed their ultimatum against the hops by exhibiting a mound of broken food and bits of paper gathered from the floor.

WHEN YOU WAKE UP DRINK GLASS OF HOT WATER

Wash poisons and toxins from system before putting food into stomach.

Wash yourself on the inside before breakfast like you do on the outside. This is vastly more important because the skin pores do not absorb impurities into the blood, causing illness, while the bowel pores do.

For every ounce of food taken into the stomach, nearly an ounce of waste material must be carried out of the body. If this waste is not eliminated day by day it quickly ferments and generates poisons, gases and toxins which are absorbed or sucked into the blood stream, through the lymph ducts which should suck only nourishment.

A splendid health measure is to drink, before breakfast each day, a glass of hot water with a teaspoonful of limestone phosphate in it, which is a harmless way to wash these poisons from the stomach, liver kidneys and bowels; thus cleansing, sweetening and freshening the alimentary canal before eating more food.

A quarter pound of limestone phosphate costs but very little at the drug store, but is sufficient to make anyone an enthusiast on inside bathing.

70 PAIRS WOMENS BOOTS $6.00

HIGH GRADE KID BALS WEEK-END SALE SPECIAL

This lot comprises five of our regular lines now reduced to broken sizes, which are as follows—2 1-2, 3, 3 1-2, 4, 4 1-2 and 7.

They are made of soft kid leather, some with Goodyear Welt Soles, and others MacKay Sewn. They are cut extra high in top and made with Louis or Cuban heels.

$6.00 SEE OUR WINDOW DISPLAY. $6.00

In addition to the above SPECIAL, which is a great "buy," we would remind you of our GENERAL REDUCTION ON ALL LINES of Men's, Boys', Women's and Children's Shoes—Prices that conform to Spring Replacement Prices.

The Question of Good Luggage

Our Splendid Baggage Department, 1st Floor, affords you the very best chance to secure anything needed, such as Trunks, Suit Cases, or Club Bags. A well assorted stock. Prices reasonable

R. NEILL —LIMITED— 350-4 George St.

LOOKS LIKE START OF BREAD WAR NOW.

Montreal Stores Selling For 9½ Cents — Public Consuming Less Bread.

MONTREAL, Feb. 18.—A reminder of pre-war days is the sensational offer by a chain of retail stores operating in Montreal of bread for sale at 9 1-2 cents for a 24-ounce loaf. The stores manager of the firm in question stated that they had sold considerable quantities at that price which is at least three cents cheaper than the retail rate ot the large bread manufacturers and grocers, who charge for loaves of the same size 12½ and 13½ cents.

He says that he was unable to give the name of the firm making the bread, as it had been expressly stipulated when the contract was made that who the manufacturers were should not be disclosed, lest a "bread war" should be precipitated. The bread complies with the law in all particulars, the manager claims, and is of excellent quality.

Other manufacturers in the city say that they cannot afford to make and sell bread for this price, and that there is a tendency to raise rather than lower the price at present obtaining among the large bakers.

Eat Less Bread.

"The sale of this cheaper bread has practically made no difference to our firm," said one manufacturer, "though we find that the public are now consuming very much less bread than usual." A reduction of from 15 to 20 per cent. in the usual quantity purchased at this time is general not only throughout Canada but in the United States as well, he said. He did not think that this was due to more bread being baked at home because the millers are complaining also that far less flour is being used than usual. Bakers in the United States have attributed this decrease to the abundance of cheaper vegetables, he said, and he was inclined to think that this was th ereason Montrealers were also using less.

STUDENTS DEFEND DANCES.

Carnegie Institute Paper also declares Short Skirts "Sensible."

PITTSBURGH. The short skirt as decreed by present day fashions, is approved and dances of the day are defended, in an editorial in this week's issue of the Tartan, the official student paper of the Carnegie Institute of Technology.

The short skirt gives to women and girls "plenty of freedom to move as nature intended that she should,' says The Tartan, which terms the fashion "sensible."

"We have attended several dances during the last week," The Tartan declared, "and no shocking decolletes were noticed except possibly on some matrons who should have known beter. The 'shimmy' is spoken of quite heatedly but we have never seen it carried to the extremes which others rave about, and we have attended a few parties."

TORPID LIVER

The duty of the liver is to prepare the secrete bile and serve as a filter to the blood, cleansing it of all impurities and poisons.

When the liver becomes laxy, slow or torpid it is not working properly, and does not supply sufficient bile to thoroughly act on the bowels and carry off the waste products of the system, hence the bowels become clogged up, the bile gets into the blood, constipation sets in and liver troubles follow.

Milburn's Laxa-Liver Pills quickly remove the secretions, clear away the waste and effete matter by acting directly on the liver, and making the bile pass through the bowels instead of allowing it to get into the blood, and cause so many troubles.

Mrs. Alice Mehill, Napanee, Ont., writes:—"I was very badly run down, and had a torpid liver for four months. I tried several remedies, but got no relief. One day my husband brought me home a vial of Milburn's Laxa-Liver Pills, and before I had used half of it I was much better. I only used two vials, and I am a different person to-day. I can safely recommend Laxa-Liver Pills to any one troubled with liver trouble."

Milburn's Laxa-Liver Pills are 25c. a vial at all dealers or mailed direct on receipt of price by The T. Milburn Co., Limited, Toronto, Ont.

Henry Ainley is to play the title role in Drinkwater's new play, "Cromwell."

COAL

Cannel, smithing, steam and anthracite, all sizes in stock. Fresh eggs by the case. Limited supply. Order immediately for prompt delivery.

The W. Scott Co., Ltd.

'Phone 264W.

124 Robinson Street East City.

STUDY YOUR SPINE!

IT CONTROLS YOUR BODY

Below is a partial list of troubles which can arise from displacement of the Vertebrae of the Spine:

GOITRE, WRY NECK, NEURALGIA, DEAFNESS AND EYE TROUBLES

The Chiropractor makes a complete analysis of the spine and adjusts every displacement which causes diseases.

Why suffer when Health and Strength can be yours? Thousands of so-called incurable cases are enjoying life to-day. To Chiropractic and Nature credit is due. Consult—

Dr. R. T. Pettersone D.C., S.P.C.

CHIROPRACTOR

8 YEARS EXPERIENCE

435 George Street. - - - Phone 87J

(Over Toronto Savings & Loan Building)

HOURS:—10.30-12.00, 2.00-4.00, 7.00-8.00

CUT SHOWS NERVOUS SYSTEM

GREENE MUSIC CO.

Year-End Clean-Up Sale!

February ends our business year and for the last few days before taking stock, we will give extra special bargain values and terms on all odd lines of instruments on our floors, new or used. If you are ready for a bargain when you see one

COME IN AND LOOK THESE OVER

Sale Starts Saturday, Feb. 19, AND ENDS Monday, Feb. 28

HEINTZMAN PIANO—Slightly used, in walnut case, splendid condition. At a **Very Low Price.**
(Easy Terms If Desired)

BOUDOIR PIANO—A beautiful new model that has been used only a short time. Brilliant tone, good as new..... **$395.00**
(Easy Terms If Desired)

UPRIGHT PIANO—In extra handsome fumed oak case, not a mark to show that it has been out of the Store, but is a used instrument. Very special Year-End Clean-Up Sale price only..... **$385.00**
(Easy Terms If Desired)

2 **BELL PIANO CASED ORGANS**—Six octaves, 11 stops, mahogany finish, good condition, complete with Stools; one has mirror top. Priced very low for our Year-End Sale ..... $60.00 and **$45.00**
(Easy Terms If Desired)

1 **BELL PIANO CASE ORGAN**—Mahogany case 11 stons and knee swells, inlaid front, mirror top, with Stool, in really fine condition. Sale price..... **$55.00**
(Easy Terms If Desired)

2 **PARLOR CASE ORGANS**—5 octaves, good condition. Will be overhauled before delivery. One is a Bell and a bargain at our Year-End Sale price..... **$25.00**
Other is a Dominion, in rich heavy case. Price..... **$20.00**
(Easy Terms If Desired)

2 **THOMAS PIANO CASE ORGANS**—Almost new. One is mahogany, one walnut. Both have 11 stops and knee swells, and the price new would be $160.00 to $170.00. Year-End Clean-Up Sale price only..... **$70.00**
(Easy Terms If Desired)

1 **BABY GRAND, LOUIS DESIGN, (SILVERTONE) PHONOGRAPH**—In dark mahogany, metal parts gold plated. Has tone modifier, automatic stop and tilting top, record fyling shelves, etc. With 12 Selections, Brush, Needles, etc. Worth $320.00. Our Year-End Clean-Up Sale price only..... **$289.00**
(Easy Terms If Desired)

1 **LARGE IMPERIAL PHONOGRAPH**—In very handsome fumed oak case, 7 record-fyling shelves, automatic stop, Universal tone arm, electric light, plays any record. With 6 Selections, Needles, Oil, etc. Year-End Clean-Up Sale price only, **$198.00**
(Easy Terms If Desired)

ANOTHER IMPERIAL CABINET PHONOGRAPH—Same as above, slightly used. Price only, **$188.00**

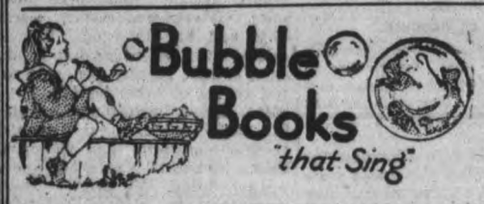

ALL BUBBLE BOOKS — A splendid assortment in 11 different themes; Children's Nursery Stories and Rhymes; each Book containing 3 Phonograph Records. Price to clear at once **$1.28**

3 **COLUMBIA GRAFONOLAS**—Table design, quartered oak cases, with six Selections. Sale price..... **$28.00**
(Easy Terms If Desired)

2 **GREENE PHONOGRAPHS**—Table design, fumed oak, hinged top, Universal tone arm, sound leaves and doors, with 6 Selections. Each..... **$39.50**
(Easy Terms If Desired)

1 **GREENE PHONOGRAPH**—Full cabinet, floor design, dark mahogany, with recodd fyling shelves, slightly used. With it is included 6 Selections, for only..... **$59.00**
Another, the same, in fumed oak. Price..... **$59.00**
(Easy Terms If Desired)

1 **NEW PATHEPHONE**—Full cabinet size, walnut case, Colonial design. Has tone modifier, fyling racks and plays all records. Regular $132.00. Sale price..... **$88.00**
(Easy Terms If Desired)

VICTOR RECORDS—A good assortment at **Half-Marked Price.**

MUSIC FOLDERS—A number of different styles left over from Christmas season. Will be cleared at 25% **Off Regular Prices.**

MUSIC BOOKS—A large selection of Piano, Violin and Vocal Studies and Folios, Standard and Popular Sheet Music. All at 25% **Off Regular Selling Price.**

VIOLIN OUTFITS—A number of medium-priced Instruments. Regularly sold up to $40.00. Complete with Bow, Case, Rosin, Chin Rest, etc. At a special Clean-Up Sale discount of **25%**
(Easy Terms If Desired)

3 **AUTOHARPS**—5 barred, just in from the factory. Regular price is $4.75, for **$3.95**

2 **AUTOHARPS**—4 barred. Regular $4.25, for..... **$3.45**

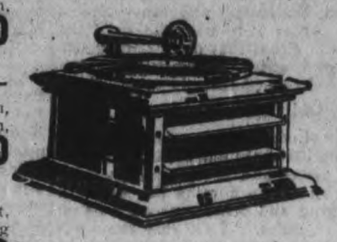

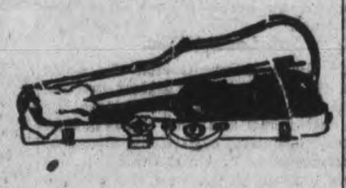

1 **CORNET**—Silver plated, Higham make, with low pitch slide and Case, complete..... **$35.00**
(Easy Terms If Desired)

1 **B-FLAT CORNET**—Silver plated, Besson, in first-class condition. Sale price..... **$45.00**

2 **COPPER MILITARY OR BOY SCOUT BUGLES**—Priced for our Clean-Up Sale only, each **$5.95**

1 **BRASS B-FLAT CORNET**—Single water key, new. Special price..... **$22.50**
(Easy Terms If Desired)

The J. M. Greene Music Co., Limited

"THE HOME OF GOOD MUSIC" — CHARLOTTE STREET

MERE GIRL INTERVIEWS KAISER

POULTRY NETTING IS PIERCED BY INTREPID GIRL REPORTER—WONDERFUL DREAM—HOW EMMA SPOKE TO PORTLY FIGURE CLOTHED IN GREY.

By EMMA THERMOSBOTTLE.
(Special Cablegram. All Rights Reserved. Protected by Copyright in Europe, Canada and all parts of America.)

I have returned from an assignment to interview William Hohenzollern, the former Emperor of Germany. After spending fourteen nights and days crawling on my hands and knees around the poultry netting which encloses his hoosegow and fully that much time leaping from pawpaw bush to pawpaw bush and dodging from beneath one potted plant to another in an effort to reach His Ex-cellency, I have returned to give my story to the world.

It was a grave task to assign to a girl like me or like I. To begin with, I had no experience getting inside the coops with kaisers. As a matter of fact this was the first emperor I ever pursued through wire netting and much heavy vegetation. This was a job for some older correspondent, some bird who had bagged many a kaiser in his day, some one who knew perfectly the habits of emperors when loose in an open forest. I was a mere girl, than which there is nothing so mere.

"Em," said the managing editor one morning in the office of the Figaro in Paris. "Jump over to Holland and see if you can get a few words outa this guy Hohenzollern."

The managing editor was always intimate like and had the darndest ideas of how far a girl could jump.

"Who, me?" I says to the M. E.

"You heard me, the first time," says the M. E. "Here's a dollar and a half for railroad expenses and meals. You won't be gone more than a month. Of course you may have to bribe some of the guards and slip the police something. Good luck and may heaven protect you!"

* * *

Fortified with this cast sum of money, the enthusiasm of youth and a good pair of heavy walking shoes, I started forth, arriving in Holland eventually, or thereabouts.

I at first applied for a permit at the office of Herr Hogge, who has charge of the booking office which arranges the Kaiser's vaudeville.

"Donner Wetter dublitz guncher Wausen off," he said, which was German for what iknd of a permit do you want?

"A hunting permit," said I.

"To hunt what?" asked Herr Hogge.

"To hunt the Kaiser," I replied.

Herr Hogge butted his head against the office safe, ruining that article completely. He was in a great temper. From what he said I gathered it was not the open season for hunting kaisers. I left hurriedly, followed immediately by two huge steins and an umbrella stand.

* * *

Can you imagine my feelings? Probably not. Here I was a young girl reporter, far from home, with only a small part of my expense money left and no nearer the Kaiser than ever. My first impulse was to wire the interview with the Chief of Police or the President of the Board of Aldermen on the crime wave or the 8-cent fare wouldn't do just as well. I knew every community had such issues before it.

Finally I decided to hunt the Kaiser or die in the attempt or both. I approached the forest. A great wire fence surrounded it. The Crown Prince must be inside, too, thought I, else why this employment of the netting usually used to keep out chickens?

I ran up and down the fence four or five miles looking for an opening. I tried to scratch a passage under as I had seen hens do at home. In desperation I tried to climb over the netting, but was intercepted by two guards who upbraided me for waking them up and warned me that if I intended to get inside I must do it quietly.

Finally I found a gate. It was open. Eighteen members of the Royal bodyguard were stretched across the road asleep. I stepped over them carefully. But success was not within sight. I had yet to find the Kaiser. I detected large footsteps, but followed them for miles without results. There was no way of telling whether they were fresh. Oh, if the city editor had been along! He would have known! He would have known!

* * *

At last I heard footsteps. Coming up the path I saw a portly figure. It was cloaked in grey. Ah, those sharp eyes, those eyebrows, those nose!

He seemed to have aged.

His hair was tinged with grey and his shoulders were stooped.

How could I attract him? I had failed to bring a book of directions. There was not time to rush to town and buy a copy of "Hoyle's Rules for Hunting Kaisers." Suddenly I had an inspiration.

"Ahem! Ahem!" I said in my sweetest tones.

The figure stopped. I heard it murmur with a twinkle, "Ahr, a lady's voice!"

His moustache shook.

His beard shimmied on his chin.

He did several steps of a buck and wing dance, turned, espied me and said sternly: "Ah there, sweet pastootie!"

"And many of them," I returned.

* * *

This broke the ice right away.

"And where are you going, my pretty maid?" he asked.

"I am going milking, sir, she said," I replied, thinking of the old nursery rhyme.

"Vass iss loose?" he remanded.

"I have spent twenty-eight days footing your dogsteps," I said. "At last I have found you. Prithee, do not turn me aside, I crave an interview."

"Shoot," he invited. "What do you wish me to talk about?"

"Do you ever think of the past?" I asked.

"The past," he replied, giving whispers a couple of extra shakes. "Ah, the past was beautiful, but now it is all a wonderful dream!"

* * *

I was so delighted words failed me. The realization that I had completed a successful newspaper interview left me speechless. There was nothing to do but stand there like a fool and wonder why his beard didn't stop shaking.

He was the first to break the silence.

"You must pardon me," he said, "but I must go—I've got to deliver this order of liverwurst at His Excellency's cottage by 8.30."

"But are you not His Excellency—are you not Wilhelm?" I demanded.

"Hellno," he returned. "I am the village delicatessen dealer."

H. J. PHILLIPS.

A WOODPILE THAT COVERS 9,000 MILES.

There are forty million newspapers published every week-day in the United States and Canada, and they use a pile of pulpwood four feet high and nine thousand miles long every twelvemonth, says the current newsletter of the Canadian Forestry Association.

The making of the modern newspaper, however, is but one of a thousand services performed by the forest. Farming is dependent upon wooden houses, wooden barns, fence posts, and fuel. Fisheries cannot operate without wooden boats, boxes, and barrels. Most of the factories of Eastern Canada depend upon wood supplies in their processes to such an extent that a wood scarcity would effectually close down industrial employment.

The forests of Eastern Canada, therefore, may be regarded as a "keystone" bearing up the arch of industrial employment. This is a phase of forest conservation too often neglected. People usually associate the forests with lumbermen and the paper mill, whereas the Niagara fruit grower and the farm implement factory share the drastic handicaps that accompany forest depletion.

At the present time there is no more insidious enemy to the maintenance and development of industries in Eastern Canada than the annual plague of forest fires. Taking Canada as a whole, ten acres have been stripped of timber by fire to one that has been denuded by the axe.

THE RETURN TO CITIZENSHIP

From the Headquarters United States Army Cantonment, Camp Devens, Mass., the following bulletin has been sent out:

"In the development of the new Army as directed by the Congress and elaborated by the Secretary of War, it is proposed to make a far closer relation between the Army and the civilian than formerly. Without losing sight of the prime function of the soldier, he is now being trained for his return to citizenship as a more useful citizen than at enlistment and better fitted to cope with the problems of living. To this end the soldier's day is divided between military duties, vocational education and supervised recreation. Already men have finished courses in mechanical trades and, at their discharge, have been eagerly sought by the industries. Because of the fact that of necessity recruiting stations are located in the large cities, the young men living in the rural districts have only slightly benefited from the liberal policy of providing technical education for soldiers. In order to open the way for the young man living in the country to have an equal chance with the city boy, the War Department has established a school for teaching practical agriculture at Camp Devens. There is an abundance of arable land, equipment of animals and farm machinery of the most approved type and a faculty similar with the every-day work of the New England farm. The instruction will be of a practical nature, the student first doing the thing and learning the reason afterwards. This is the so-called laboratory method in which the eye is trained to see, the hand to do and the mind to think.

"Briefly stated, it is the purpose of the War Department to annually enlist from rural New England several hundred young men who have not had and cannot obtain a High school education; take them to Camp Devens, Mass.; furnish them with comfortable quarters, good food, well fitting clothing, suitable recreation and thirty dollars a month; teach them the essentials of military life, practical civics and practical agriculture; and at the end of their enlistment return them to their homes better equipped physically and mentally for citizenship, leadership and earning their livelihood on the farm."

Smoke **T&B**

Its use marks you as a judge of tobacco

51

ELIMINATING VICE

(Associated Press.)

SHANGHAI. — The international settlement of Shanghai is to be morally cleaner. One fifth of the 870 vice establishments are to be eliminated annually by a drawing held each year for five years. Under this plan 174 such establishments will be closed on April 1st.

TENDENCY TO UNLOAD ALL FARM SUPPLIES.

Grey County Sending Off 5 to 7 Carloads Live Stock Weekly.

The following is a summary of reports made by the agricultural representatives to the Ontario Department of Agriculture:

Fall wheat on the whole appears to have withstood the unusually bare condition of the fields this Winter better than was expected. Kent County, where about 11 per cent. of the crop is grown, reports that so far the crop appears to have come through unhurt. Haldimand and Huron make similar statements. Simcoe and Peel describe the crop as looking brown but alive. York fears that many fields will be in shape to withstand a bad Spring, while Welland puts the loss already sustained at 25 per cent.

The condition of clover is regarded as being on a par with that of Fall wheat.

Dufferin reports that there is now a general tendency to unload supplies of all kinds. Live stock are being marketed freely, but local farmers are buying verw few to feed. At auction sales, however, which are fairly numerous, there is comparatively keen competition and good prices for whatever is selling.

From five to seven carloads of live stock are being sent off weekly from some of the larger shipping points in the County of Grey. The U. F. O. Co-operative Co. is taking the greater part of the shipments.

Welland says that there is a keen demand for milch cows.

Leeds reports a great variation in the selling price for dairy cows at farm auctions, the figures ranging at from $40 to $170.

Elgin states that the milk supply is falling off, with a good demand for dairy produce. Some farmers there are getting from $2.35 to $2.40 a cwt. by shipping to the cities.

Lennox and Addington report milk selling at $3 a cwt. on the basis of a 3.5 per cent. butter fat test.

Leeds places the price of milk at about $56 a ton.

The Brant representative states that a by-law was recently passed by the Brantford City Council making it compulsory for all milk delivered in that city to be from tubercular-free cows, or to be handled through the pasteurizing plants.

Peel estimates the number of hogs on hand as being nearly one-third less than the average of the last three years.

Norfolk says that fewer hogs than usual are going on the market, while Brant is of the opinion that the supply of hogs for Spring delivery is light. Little pigs are selling around $14 a pair.

Napanee, however, reports that a large number of both hogs and cattle were shipped from Lennox and Addington during the week. Lanark also reports that hogs and butchers' cattle are being marketed freely.

Baled straw is selling in Welland at from $11 to $12 a ton.

Victoria reports that the ice harvest has been on for some weeks, and that cut has been of good quality, as there had been practically no "snow ice" up to the time of reporting.

Notwithstanding the open nature of the Winter, a good deal of lumbering and wood cutting has been done, although most of the cut was awaiting snow for hauling when reports were sent in.

Aching Limbs

Poison in the system cause pains, aches and stiffness. The poisons are quickly removed by the use of Dr. Chase's Kidney-Liver Pills. One pill a dose. 25c. a box, all dealers.

Dr. Chases Kidney & Liver Pills

HARDING WANTS NO EXEMPTION FROM THE INCOME TAX LEVY

WASHINGTON, Feb. 17.—President-elect Harding informed Representative Longworth that he did not believe he should receive exemption from paying an income tax on his Presidential salary. Mr. Harding wrote in reply to a recent letter seeking his opinion as to what action the Ways and Means Committee, of which the Ohio Representative is a member, should take on a bill recently introduced to exempt the President from the income tax levy. Under the present Revenue Tax law the tax on the President's salary amounts to $18,000.

President Wilson was exempted from paying the tax under a decision of the Supreme Court, holding that as the Chief Executive and Federal Judges assumed office prior to the enactment of the present Revenue law they were not subject to the tax.

BURGLARS AT RICE LAKE.

A number of summer homes at Rice Lake belonging to Cobourg people, including those of Field and Bro., S. Purser and J. D. Hayden, have been broken into and part of their contents stolen during the past few weeks.

If There's Any Question whether coffee causes sleepless nights followed by drowsy days—change to

INSTANT POSTUM

This table drink is pure and wholesome, has a flavor that pleases, and is made instantly in the cup.

You can make Instant Postum strong or mild to suit individual taste, there is no waste, and whether you need one cup or ten—it's always ready.

"There's a Reason" for Postum

Canadian Postum Cereal Co., Ltd.
Windsor, Ontario.

Seal Skins
Beaver Skins
Sable Skins
Fox Skins
Persian Lamb Skins
Muskrat Skins
Ermine Skins

Barrie's

Otter Skins
Opossum Skins
Racoon Skins
Squirrel Skins
Martin Skins
Fisher Skins
Mole Skins
Etc.

How the Trade Name Fixes Responsibility for Your Fur Purchase

¶ Furs were used by the primitive peoples of the earth, yet people to-day know less about them than almost any other commodity. Even the buyer for a great departmental store with all his special knowledge is likely to order Furs without full consideration of the services expected of them.

¶ Looking back over nearly a life-time spent in the selection, purchase and manufacturing of Furs, we can see what mistakes as well as benefits have been in evidence by the care or lack of care, exercised in purchasing a Fur garment that has certain demands to be made of it, either in wear, style, comfort or continued newness of appearance. This service we can supply to you: — The best qualities of the different species and the best Furs for a given purpose.

¶ When you buy Furs for any purpose, no matter how valuable or inexpensive, you can look at this trade mark and know that you are getting a standard article of known merit according to its representation to you. A guarantee is only valuable to the extent that it's backed up by the spirit of the institution back of it.

¶ Just now we strongly advise the purchase of your present and next season Fur needs. Our "Pre-war Sale" ends February 28th—a sale of Fur garments and Fur sets, based on the "slump prices" on Raw Fur skins five to six months ago. These have now advanced from 20 to 50 per cent. owing to scarcity of choice Raw Furs, and this compels us to advance our prices after March 1st.

Peterboro - Regina
Saskatoon - Moose Jaw

Barrie's LIMITED

Manufacturing Furrier and Raw Fur Dealers

BOARD OF WORKS BUDGET INCLUDES DRAIN PROJECT

TOTAL APPROPRIATION RECOMMENDED TO THE COUNCIL IS $90,300, BUT PROPOSED SURFACE DRAINAGE IS ESTIMATED AT $40,000, TO BE RAISED BY SELLING DEBENTURES IF THE RATEPAYERS GIVE THEIR APPROVAL—REGULAR ESTIMATES AMOUNT TO $45,100—MAY BUY NEW WATER AND OIL TRUCK.

In the estimates of the Board of Works, amounting to $90,300, which were passed last night and recommended to the Council, there is a bulky item of $40,000 representing the cost of surface drains to be paid for by issuing debentures with the approval of the ratepayers.

In submitting the budget, City Engineer Parsons dealt at length with the drainage project which largely comprises a 42 inch storm drain to be constructed on Sherbrooke street, from Park street to the creek. It is actually an outlet for the west end section of what is known as the Edison drain reaching from the head of Weller street and winding through Walton, St. Joseph and other streets to the corner of Sherbrooke and Park streets. From that point it originally flowed south on Park street to Rink and thence easterly to the river.

Old Drain Dilapidated.

Built of cedar logs twenty-five years ago, the old drain has broken down in many places and in others it is clogged with debris, forcing the water in the spring and other seasons well up into the street. Last year the Rink street section was rebuilt from Aylmer street to Park street, connecting with a thirty-inch tile pipe from Aylmer street east to the river. But on Park street from Rink street north to Sherbrooke, a twenty-inch tile pipe was laid some years ago under a former administration. This pipe is altogether too small, Mr. Parson said, but instead of building another drain on Park street the present plans call for an auxiliary outlet on Sherbrooke street to the creek. Thus the entire west end drainage will be carried off through the twenty-inch pipe on Park street and through the proposed drain on Sherbrooke street. A further advantage of this diversion will be a receiving main for the surface water flowing south from Charlotte street and emptying into the new Sherbrooke drain between Park street and the creek.

A Logical Plan.

Mr. Parsons emphasized the point that this work is the logical method of laying out a drainage system for the entire west end. One outlet is now complete, but its capacity is altogether inadequate. To build drains in any other sections of the west end without providing a sufficient outlet would be working from the wrong end, he contended. If the Sherbrooke section is laid this year, another link can be added next year extending directly across Bolivar, King and Charlotte streets. When Charlotte street was paved an 18-inch pipe was placed across the street in order to avoid tearing up the pavement whenever the drainage system is extended. By following this programme the old Edison drain could be completely rebuilt in probably three years up St. Joseph's street and crossing Gilmour street and Homewood avenue, and carrying on to Walton and thence up Weller street to its natural course. The system has been planned to take the water not only from the present west end of the city but also from the area across the boundary which will eventually be incorporated with Peterboorugh.

Estimated at $33,000.

The drainage outlet on Sherbrooke street from Park Place to the creek is about 2,000 feet, and the estimated cost is $33,000. Mr. Parsons said that the cost of rebuilding the Edison drain would run close to $100,000.

Ald. Crowe urged that drainage be provided at the corner of Downie and Brock streets, and Mayor McIntyre had another short section on London street for consideration. Hence the estimated cost of the drainage work proposed for this year was increased from $33,000 to $40,000. A by-law will be submitted to the ratepayers for the borrowing of this sum, and the City Engineer's programme depends upon that vote.

May Buy a New Truck.

Edward M. Dugan, representing the Beaver Motor Truck Corporation Ltd., of Hamilton, explained to the Board the advantages of a combination motor truck which can be used for oiling, watering and flushing the streets. It is equipped with two removable tanks, one with a capacity of 450 gallons of oil and the other 500 gallons of water. The liquids are forced through sprayers by a centrifugal pump driven from a sproket on the rear axle. The tanks can be exchanged in ten minutes, the operation simply being the lifting of them with a pulley arrangement, and taking off and putting on of four nuts. Mr. Dugan stated that it was a one man job. If desired, both tanks may be laid aside and the chassis fited with a rack for general trucking purposes. The Beaver combination truck, he said, would save the city $3,725. It could be used at night or in the early morning for flushing the streets and then put to oiling the roads during the rest of the day. It would take care of both the road oiling and pavement flushing and in the latter work would make the city's streets cleaner than ever with less sweeping.

Will See It First.

The committee discussed the features of the Beaver truck in detail with Mr. Dugan, but were unanimous with Mr. Parsons in withholding a decision until they had a chance of seeing one of these trucks.

Mayor McIntyre, Ald. Whitehouse and Mr. Parsons were given plenary authority to buy a Beaver truck if, after seeing one they were satisfied with it. Mr. Dugan stated that the city's order could be filled in thirty days.

Budget Summary.

The Board's budget was adopted as follows on Ald. Hamilton's motion, seconded by Ald. Crowe:

Streets and bridges	$33,100.00
Snow cleaning	2,500.00
Street oiling and watering	9,500.00
Motor driven street oiling, watering and flushing truck	5,200.00
Storm drain on Sherbrooke street from Park street easterly to the creek, 42 inches in diameter	40,000.00
Total	$90,300.00

BOARD OF WORKS' APPROPRIATION, 1921.

	1921 Expenditure.	1921 Appropriation.
General street work (including road maintenance, repairs, resurfacing, grading, crossings, repairs)	$ 5,352.39	$ 5,500.00
Gravel and crushed stone	6,478.50	6,500.00
Wooden walks repairs	187.20	150.00
Bridges repairs (includes the new Sherbrooke street)	1,823.65	1,200.00
Sewer maintenance, repairs and flushing	619.21	800.00
Culverts repairs	48.10	150.00
Catch basins and manholes cleaning	195.78	200.00
Concrete walks maintenance and repairs	357.93	300.00
Pavements—Cleaning	4,173.66	4,200.00
Pavements—Repairs	15.60	500.00
Weed and grass cutting	202.70	300.00
Trimming trees	41.95	400.00
Office supplies	294.00	250.00
Flagging railway crossings	2,302.82	2,650.00
Sewage pumping station	395.15	400.00
Board of Works' horses	1,371.19	1,400.00
Board of Works (miscellaneous and horse stable	4,452.30	2,500.00
Board of Works (salaries)	4,738.22	4,500.00
Boundary roads	546.27	700.00
Skating rinks	192.05	200.00
Surface drains—General maintenance	270.87	300.00
Surface drains—New	4,150.94	
Total—Streets and bridges	$38,210.48	$33,100.00
Snow cleaning	2,983.04	2,500.00
Street oiling and watering	9,588.72	9,500.00
Total	$50,782.24	$45,100.00

Overdraft of $6,432.24.

Last year's appropriation for the Board of Works totalled $44,350 and the expenditure $50,782.24, leaving an overdraft of $6,432.24.

TORONTO MAN ONLY WEIGHED 80 POUNDS

Turan Takes Tanlac and Now Weighs 128 Pounds—Had to Quit Work Two Months at a Time, Now on Job Every Day.

"My troubles had pulled me down from one hundred and forty to only eighty pounds in weight, but it's a fact. Tanlac has built me up to where I now balance the scales at one hundred and twenty-eight pounds, and I am feeling great," was the remarkable statement made by Walter J. Turan, a well-known contracting plasterer, living at 142 Hallam Avenue, Toronto, Ontario.

"Yes, sir, before I got Tanlac I was in mighty bad shape. I had no appetite, and my food nauseated me so I could scarcely retain a thing I ate. Gas formed in such quantities that the pressure against my heart made breathing very difficult for me, and when I would lie down at night it just looked like I was going to smother to death. I suffered constantly with constipation, had dizzy spells quite often, and had awful aches and pains all around my stomach and through my back. I was almost a living skeleton; sometimes I had to lay off from my work for two months at a time, and came very near giving up and going to a hospital.

"I heard so much about Tanlac that I decided to give it a trial, and my appetite begin to pick up from the very first, and it wasn't long until I was eating like a bear. The medicine has relieved me of all my troubles. My stomach never bothers me any more, and I never have an ache or pain. My breathing is free and easy. I sleep good and sound every night, and am back on the job every day feeling just fine. Tanlac is the only thing that ever helped me, and I believe it's the best medicine ever put in a bottle."

Tanlac is sold by The Warne Drug Company, Ltd. (Advt.)

LAWSON BUTT
GOLDWYN PICTURES

POLICE LEARNING SCIENCE OF CRIME DETECTION.

(Canadian Press.)

PARIS, Feb. 17—The French police are to go to school to learn the scientific detection of crime. Already at Lyons Prof. Locard is in charge of a municipal police laboratory specially designed to teach the detective force of that city the proper use of all modern methods of reconstruction and identification in criminal cases.

M. Steeg, former Minister of the Interior, has asked Prof. Locard to admit ten picked assistants to his school to undergo a special course of instruction. These students would afterwards go to similar laboratories in Paris and the chief cities of France. They would be crime specialists and skilled chemists able to conduct a delicate analysis quickly.

KILLS OWN SON IN MISTAKE FOR ROBBER.

CHEBOYGAN, Mich., Feb. 18. — Mrs. Ernest Cornell, mother of five children, heard a noise downstairs during the night. Arming herself with a revolver, she descended to the dining-room. There she saw a man bending over the silverware drawer.

"Hands up," she cried. The burglar darted for the door. Mrs. Cornell fired. The burglar ran as far as the barn and dropped.

Mrs. Cornell took a lantern and hurried to the spot. She had killed her son, Everett, 26 years old.

SMALL TOWN HOCKEY.

Port Hope Guide:—When towns like Picton, Trenton, Cobourg and Port Hope express their willingness to take chances against towns of a population of eight thousand they show the real sporting spirit, and should be encouraged. Under present O. H. A. arrangements, the teams of the smaller towns win their district, only to be eliminated by a city aggregation. The players and supporters become discouraged, and the result will be that hockey will be kicked in the smaller towns. Secretary Hewitt might consider this question and see if something along the line suggested could not be carried out at the next annual meeting.

MOLLY MALONE
GOLDWYN PICTURES

ADVERTISE in the EXAMINER

OAK HALL
Reminders FOR SATURDAY

SHIRTS SHIRTS

Shirts for everyone in this tremendous sale—

$1.69

Look what the blue pencil has done to underwear prices—

Combinations, up to $5.00, for $2.50

Shirts and Drawers, up to $2.50, for $1.25

Don't loose any time if you want to get a warm Ulster for

$12.50

SUITS

GREATEST VALUES SINCE 1914

Men's Suits, sold regularly up to $30.00 and $35.00, for

$18.75

See last night's Page Ad. for fuller particulars.

OAK HALL

LAPLANTE CASE WAS CONCLUDED

JUDGMENT WILL BE GIVEN TOMORROW MORNING—THE EVIDENCE.

The Laplante case heard before County Police Magistrate O. A. Langley was concluded late yesterday afternoon. Judgment will be given on Saturday morning at eleven o'clock. Crown Attorney G. W. Hatton conducted the prosecution and Mr. Ozias de La Plante appeared for the defence.

The Laplantes are residents of Chandos Township. They are charged with having goods in their possession, alleged to have been stolen from summer cottages located at Loon Lake. The goods include bedding, clothing, and cooking utensils. They were recovered by High County Constable A. Moore, following a search made of the Laplante home.

The Evidence.

George Couch, caretaker of the Carnegie Cottage, was the first witness called. He assisted High County Constable Moore in the initial search that was made on January 30th. He identified a red comforter and a number of other articles found in the Laplante home.

Under the cross-examination of the counsel for the defence, Couch could not positively confirm the identification of the comforters found at the Laplante home.

Identified Goods as Laplante's.

James Johnston gave evidence next. He identified most of the goods as belonging to "the house," meaning Laplante's. He did not know where they came from. Some of the goods belonged to him, he said. He identified a pair of black boots and a long pair of hunting boots as his. He bought the latter from a man by the name of "Tom" from Bancroft. The pink sweater which his father said came from the Carnegie cottage, witness said he bought in Coe Hill for his wife. Most of the goods belonged to Laplante, and were there when he went there. The "red" comforter was there, and also a grey suit produced in court. The defendant's counsel went over every article with Johnston, who identified practically all the articles as Laplante's. Asked by Mr. La Plante, he said he was married on July 12, 1920, at Coe Hill. He married Eva Dewey, he said. The same day they went to live with her parenets.

Quarrel With Father.

He had had a quarrel with his father, he said, before the marriage, but he had always been on good terms with Laplantes. After their marriage his father sent all his belongings to him. Mr. Laplante was not home on Mr. Moore's initial visit, but was on the latter occasion. The Laplantes were honest people, witness said. He denied that any goods were ever hidden in the potatoes or in the hay mow.

Hat Was Too Large.

Johnston said he was eighteen years of age now, and would be nineteen on May 29. The green fedora hat in the pile of goods with the letters "R. R. H." in the band, he said, he bought in Coe Hill. He never noticed they were initials, but thought they were "to let the air in." He told Mr. Hatton he wore a 6⅞. The hat was 7¼, and was too large for him when he tried it on in the box.

Evidence of Accused.

Mrs. Joseph Laplante was next called. Mr. Moore had frequently to pour cold water down her throat and bathe her forehead. She said she was weak and ill. She spoke a broken French.

Witness had lived in Chandos for one year. She denied the goods were stolen and brought to her place. She identified practically everything as her's or "Jimmy's," meaning her son-in-law. She hid nothing about the house, she said.

Took Everything.

She did not remember whether the goods in the court-room were taken by Mr. Moore on his initial visit or not. She said Mr. Moore took everything, no matter who owned it. The High County Constable didn't leave a towel in the house. Much of the goods were given her by "Johnny Ruttan," a deer hunter.

The husband, Joseph Laplante, next examined, denied stealing any of the goods, and he said he could not recognize any of them as he didn't bother with household matters.

U.S. OPPOSED TO HONORING AN UNKNOWN SOLDIER.

PARIS, Feb. 18. — The United States graves registration service expressed itself as opposed to the selection, at present, of the body of an unidentified soldier from the United States war dead in France for removal and burial with honors in the United States, should Congress enact legislation to this end. The reason is the constant reduction in the number of unidentified and the hope of the eventual identification of almost all of them through teeth charts which are being sent to Washington and compared with the records.

EXTENSIVE RAIDS IN DUBLIN.

(Canadian Press.)

DUBLIN, Feb. 18.—The most extensive series of raids as yet carried out in the city of Dublin began early this morning. One thousand troops participated, being equipped with motor lorries, machine guns and armored cars. The district around Mount Joy Square and the approaches to that section of the city were barricaded and machine gun posts were established. A close search for arms was instituted, and the extent of the preparations made for the raid indicated that there was no expectation on the part of the authorities of finishing it quickly.

Four civilians were killed in a skirmish with an Essex regiment patrol near Kilbrittain, County Cork, Wednesday night, it is said in a despatch received here.

Keep This Ready.

At the first symptom of a cough or cold, breathe Hyomei. The best people always have it in the house and end a cold before it gets deep-seated. Sold at all druggists.

UNUSUAL OPPORTUNITY

Grafton & Co.,s great stock-taking sale continues with unabated energy. Peterboro has never known such a sale—or such bargains—and we're going to keep it up every day of the sale period. In every section of every department you will find bargains and bargains and yet more bargains each day until the last dollar's worth of winter goods has been disposed of. If you have missed your opportunity so far, here, then, is another day—to-morrow—of equally big possibilities. Men's $22 suits for $14.98, $30 suits for $19.75, $35 suits for $22.50, $40 suits for $28.50, $45 and $50 suits o $32.50 and the finest line of overcoats to be found in Peterboro at the same price as our suits. All-wool underwear, worth $3, $2.50 and $2, at $1.29. Fine dress shirts, worth $2.50, for only $1.68, and linen collars, regular 35c, only 12 1-2c and scores of other equally fine bargains. We've forgotten all about profits—we're not even thinking of losses—our one desire is to reduce stocks before inventory. Come and see what we are doing. We believe in doing more than in saying. — Grafton & Co., Ltd.

No minister has even been able to trace his unpopularity to short sermons.

"It's Confidence That Does It."

BIG JAM SALE
At PORTER S. WHITE CO.'s
FOR THIS WEEK END

Raspberry and Strawberry Jam, 4lb. pails	98c
Plum, Peach, and Cherry Marmalade, 4lb. pails	95c
Grape Butter in tins, 3 for	27c
Grapelade, large tin	60c
Raspberry Jam, 1lb. jar	35c

GRAPEFRUIT —and— ORANGES

Another large shipment of Seedless Oranges you like so much—dozen 55c

Other Oranges, just as good, only smaller, doz., 30c and 45c

Grapefruit is at its best just now—very fine, heavy, sweet, and juicy—2 for 25c, 10c each, also at 3 for 25c

Marmalade Oranges, doz..... 50c

Lemons, dozen 30c

LARD AND SHORTENING

Gunn's Maple Leaf Lard, extra special, 5lb. pail for $1.25

Pure Lard, 1lb.	28c
3lb. pails, lb.	27c
Rose Brand Lard, 1lb.	30c
3lb. and 5lb. pails, lb.	29c
Shortening 1lb.	20c
3lb. and 5lb. pails, lb.	19c

SUNDRIES

Pure Gold Chocolate Puddings, 2 pkgs.	25c
Pure Gold Jellies, 2 pkgs.	25c
Pure Gold Salad Dressing, 2 pkgs.	25c
Rolled Oats, 10lb. for	45c
Shredded Wheat, pkg.	15c
Quaker Corn Flakes, 9 pkgs. for	$1.00

VEGETABLES

Head Celery, Cabbage, Parsnips, Carrots, Turnips, Spanish and Domestic Onions—the very best.

FOR MARMALADE—USE ST. LAWRENCE PURE CANE SUGAR .. 5 POUNDS FOR 55c

SHOPPING EARLY WILL BE APPRECIATED

PORTER S. WHITE CO.

PHONE 208 334 GEORGE STREET

Something Special For Sale

1 lot of new, excellent Mattresses, special felt, roll edge, strong fancy covering, with lifters..... $12.00

Soft-filling Mattress, good value $10.00

Special Mixed Mattress, extra value $8.00

Also New Household Bedding, consisting of 2 Blankets, heavy, all-wool, large size, fleecy white, colored borders; 2 Sheets, bleached, pure white, hemstitched, size 72 x 00; 2 Pillow Cases, pure white; 2 Bath Towels, large size; 1 Bedspread, white, heavy, full size, ornamental design. Regular price for this bedding outfit about $35.00. The lot for (get this quickly)..... $25.00

Heavy China, clean finish Cups and Saucers, clover leaf pattern. Per dozen..... $3.50

Cups only, per dozen..... $2.50

Good, Used, Walnut Cabinet Organ, music first-class..... $15.00

Used, Walnut, Flat-top Desk, with 2 sets of drawers on each side, good value..... $20.00

Practically New, Latest Improved Quebec Heater, size No. 4..... $17.00

Three-burner "New Perfection" Coal Oil Stove, with first-class oven $20.00

Also some Used Ranges.

M. T. BUTCHER

2d-43-8883 84 Hunter St.

CHOICE RECIPES

Tomato Toast.

Boil three minutes a cup and a half of tomatoes, a little butter, and two tablespoons of cracker crumbs. Add the seasoning and pour over slices of toast.

Scalloped Cheese and Rice.

Melt a tablespoon of butter, stir in a tablespoon of flour, and add gradually a cup of milk. Boil thick, add a cup of rice and cheese.

Casserole of Lamb.

Buy a cheap piece of lamb, and cut in small pieces. Dredge each piece with flour and place in a casserole with a little onion, half a chopped green pepper, and cover with water. Bake slowly for four hours. Then add half of sliced carrots, the same of turnips, and a tablespoon of rice. Bake tender.

Peach Fritters.

Mix together a cup of flour, a tablespoon of making powder, one beaten egg, and a quarter of a cup of milk. Then add six halves of peaches, either cooked dried ones, or canned, cut in pieces, and a little salt. Drop by spoonfuls into deep, boiling, hot fat, and fry.

Outwitted the Judge.

The juryman ran breathlessly into the court.

"Oh, my lord," he exclaimed, "if you can excuse me, pray do. I don't know which will die first—my wife or my daughter."

"Dear me, that's sad,' said the innocent judge. "Certainly, you are excused."

The next day the juryman was met by one of his fellow-jurors, who in a sympathetic voice asked:

"How's your wife?"

"She's all right. Why do you ask?"

'And your daughter?"

"She's all right, too. Why do you ask?"

"Why, yesterday you told the judge that you did not know which would die first."

"Nor do I. That is a problem that time alone can solve.

HOW TO MAKE BATH WATERS

The bath is one of the most valuable aids to beauty. Long, long ago its virtues were extolled by famous beauties, while in these strenuous days its efficacy is acknowledged by every woman.

There are, of course, many different kinds of baths, and delightful waters are frequently added to them to increase their soothing or refreshing qualities. If you are very weary you will find an infusion of the following added to your bath water, will prove exceptionally soothing:

A Fragrant Bath Water.

Violets	2 handfuls
Dried primroses	2 handfuls
Elder blossoms	2 handfuls
Rose leaves	2 handfuls
Lavender	2 handfuls
Rosemary	2 handfuls

Put these in a bag made of muslin or cheese cloth and soak them for half an hour in boiling water. Add enough cold water to make the bath lukewarm.

Another excellent formula for a bath may be compounded as follows:

For a Refreshing Bath.

Barley	½ pound
Oatmeal	¼ pound
Fine bran	½ pound
Rice	½ pound
Pulverized lupine seeds	½ pound
Bicarbonate soda	2 ounces
Borax	2 ounces
Lavender flowers, dried	¼ pound
Thyme	¼ pound
Bay leaves	¼ pound

Boil these in a sufficient quantity of water—preferably rain water—for one hour. Strain very carefully. When your bath is ready, mix two quarts of this with the water, and you will find it most refreshing.

To keep your skin in good condition it is essential that you bathe frequently. Of course, the kinds of baths best suited to the individual must be decided by herself. Some people find the cold plunge is too much of a shock. If so, the an all-over sponge bath should be substituted.

As the skin is really a huge respiratory organ the daily bath is essential. Through the myriad pores of the skin all impurities are exuded and removed when you bathe. However, unless you are very full-blooded, hot baths should not be taken more than twice a week. It is advisable to take a tepid bath every day. This is best done in the evening, and in the morning you should take a cold shower, plunge or quick sponge with cold water. A brisk rubbing with a rough towel after the bath is an excellent aid to the circulation.

To keep your skin in the best of condition you should take a soapy bath at least once a week. You will get good results if you fill your bathtub with soapy water. Let it be about forty-eight deg. Fahrenheit. Before you step into this rub your body and limbs well with a lather made of pure soap. You can apply this easily with a sponge or even with your hands. Remain in the bath five minutes.

Now empty the tub and fill it once more with warm water. Rinse yourself thoroughly in this and gradually add more water until it is almost cold. You will be greatly refreshed if just before you rub yourself dry, you give your body a gentle sponge with tepid water to which you have added a little aromatic vinegar.

A good proportion is to use one teaspoonful of the mixture to one and a half or two pints of water. The water should be scarcely warm when you apply this after your bath. If, however, you wish to bathe your face at any time during the day you may mix this with cold water.

Aromatic Vinegar.

Tincture of benzoin	10 grains
Acetic acid crystallized	50 grains
Cologne water	940 grams

Never use the vinegar with soap as this combination may cause a formation of acid fat which will be very irritating to your skin. However, when you have rinsed all the soap from your body and apply this as suggested, you will find it quite stimulating.

TO-DAY'S FASHION

Chinese Embroidery Adorns Little Sister's Navy Blue Frock.

Always practical is the navy blue serge frock. However, the smallest child is always responsive to the pretty touch of color that enlivens the plainest dress.

This charming frock is fashioned from a finely-woven navy blue serge. The style is exceedingly simple, as two apron panels make the back and the front of the dress. A little fulness is set in the sides, so the child has plenty of room for the most strenuous exercise. Bands of beautiful Chinese embroidery—in which shades of blue and gold predominate—make an effective decoration that will please the most exacting little maiden.

YOUR HEALTH

By ROYAL S. COPELAND, M.D. Commissioner of Health, N.Y. City.

It is not an easy task to determine the exact cause of every human ailment. Many old-time mysteries, however, are now explained by the theory of focal infection.

It is believed that at some central point, or focus, there is pus formation or germ growth. From this focus radiate lines of attack against every part of the body.

Perhaps the most common example of focal infection is the trouble in distant organs due to an abscessed tooth. The trouble with the tooth may be so slight as not to be noticed by the patient. Trifling as such a condition seems, it is believed that a focus of this sort may seriously and even fatally affect the victim.

Sometimes theories of this kind are "overworked." The history of medicine is marked by the transient popularity of various fads. It may be possible that the present enthusiasm over dental infection as a cause of human ailments will be laughed at in the future. But, in the light of present knowledge, it seems abundantly proved that any focus of disease may affect the entire body.

Some of the diseases traced to focal infection are heart disease, high blood pressure, hardening of the arteries; neuralgia, neuritis, headache, rheumatism, certain eye diseases, ulcer of the stomach, disease of the gall bladder, appendicitis, diabetes and even disease of the brain.

This is a long list, but it must be understood that focal infection is one of many causes for these diseases. Furthermore, it must be understood there may simultaneously exist one of these diseases and a local infection without there being the slightest relation between the two conditions.

A famous doctor studied the problem for two years and carefully examined each patient entering a great hospital fromconditions due to infection in the mouth.

The importance of focal infection cannot be overlooked. Every obscure ailment and symptom should be thought of as due to such a cause. You will help your doctor a great deal if you give some study to this possibility before consulting him about some uncommon condition for which there is no well-defined reason.

Let us be reasonable, however. There is no excuse for pulling every tooth, and taking out every tonsil, or operating on every nose, just because a focal infection is sometimes located in one of these organs. There are means of finding out, after your suspicion has been aroused. Never sacrifice a useful organ unless there is abundant reason for doing so. But sometimes the relief of pain is little short of miraculous when the focus of infection has been removed. You may be made a new person by such treatment.

Renew your Subscription.

HAMMERING DOWN SHOE PRICES

Cost, profits and values forgotten.
A real Gripping, Wrecking Sale
of real High class Footwear. Every bargain just exactly as advertised.
Make your dollars do TRIPLE duty. There should be whirliwind selling at these amazing reductions to-morrow and all next week:-

—$6.00 AND $8.00 BOOTS TO CLEAR AT $1.98—

25 Pairs Women's and Misses' High-top Lace Boots, in Black or Havana Brown, in either Cuban or Baby Louis heels. Sizes 2½ and 3 only. Regular $6.00 to $8.00—to Clear To-morrow at $1.98

WOMEN'S BLACK AND BROWN HIGH-TOP BOOTS—REGULAR $8.50—FOR $3.98

High-top style, in Black and Brown Russian Calf, "Gainsboro Brand," in semi-receding shapes and Louis heels. A Dress Boot well worth $8.50, in all sizes $3.98
Saturday Only .....

WOMEN'S HIGH-TOP BOOTS — REGULAR $10.00 AND $12.00 — AT $6.50

About 100 Pairs of these High-grade Boots, in several styles to choose from, in either Vici Kid or Russian Calf, Black and Havana Brown, with walking heels, in all sizes. Regular $10.00 and $12.00 ..... $6.50
Your choice on Saturday .....

WOMEN'S OXFORDS — REGULAR $6.00 AND $7.00—AT $1.98

A collection of Odd Lines in Women's Oxfords, in many different shapes—some with walking heels, others with Louis heels. Regular $6.00 to $7.00 ..... $1.98
Your choice on Saturday .....

WOMEN'S PUMPS AT $2.98

Women's Kid and Patent Leather Pumps. Regular $6.00 to $7.00 ..... $2.98
To clear while they last at .....

CHILDREN'S LACE BOOTS AT $1.29

25 Pair of Children's Lace Boots, Blucher cut and solid Leather welted soles. Sizes 5 to 7½. A splendid Boot at $2.50. Our Clearing Price only $1.29

GIRLS' AND MISSES' BOOTS—REGULAR $5.00—FOR $2.98

For Saturday we are placing on Sale 100 Pairs of these Misses 'Boots. We have them in four different shapes, such as pointed toes, semi-brogue style, round toe, and medium—in either Calf or Patent Leathers, in Black and Brown. Sizes 11 to 2. Good value at $5.00 ..... $2.98
Your choice on Saturday, only .....

MEN'S HEAVY WORKING BOOTS AT $2.98

Elk Leather—Sizes 6 to 9 ..... $2.98
Regular $5.00. Special for Saturday .....

MEN'S FINE BOOTS — REGULAR $9.00—AT $4.98

Men's Goodyear welt Calf Mahogany Boots, Blucher cut. A very comfortable and dressy Boot. Well worth $9.00. Saturday Special $4.98

— MEN'S BOOTS — REG. $7.00—FOR $3.49 —

Men's Brown Boots in Side Calf, either Blucher or Bal cut; medium weight, very serviceable; can be worn for work or street wear; Ames-Holden make $3.49
All sizes. Saturday only .....

Women's Black Cashmerette Hose, XXX Brand; medium weight; fast dye; all sizes. Regular 50c pair 25c
Saturday Special, pair .....

WOMEN'S HOSE — REG. 75c—FOR 39c

Women's Nigger Brown Winter weight Cashmerette Hose, "London Lady" Brand. All sizes 39c
Regular 75c. Special, only—pair .....

BROWN ITALIAN SILK HOSE—49c PAIR

Women's very fine Silk Lisle Nigger Brown Hose. Reg. 95c pair. For Saturday Special only, pair 49c

WOMEN'S FINE SILK HOSE—AT 79c

10 Dozen Women's Fine Silk Hose, in the Puritan Brand, in Navy, Black, and Brown. Regular $1.50 ..... 79c
All sizes. Saturday Special, pair .....

B. CHESLER

The only CHESLER Boot ane Shoe Store in the City.
330 George St. Opp. Bank of Nova Scotia

HOME MAKING HELPS

Have You a Dutch Shelf to Ponder Over?

To have or not to have a Dutch shelf in the modern house dining room—that is the question under discussion today. Its decorative value hangs in the balance. In its native land the shelf had a meaning; it topped a settle, filled in an odd wall space, ran from top to top of doorways, and it held rare old stems, shining copper and brass measures, plates and candlesticks which were the envy of all beholders.

Here, in America, the poor little shelf chases itself all around a room, from eighteen inches to a yard below the ceiling, and just dares you to put anything upon it that won't bear close inspection in other places—and most people take the dare. No wonder, as we go from house to house and from apartment to apartment looking shelfward, that its fate hangs in the balance. We think, then go home and look critically at our own shelf—for few of us renters escape its possession. Finally, on the steps of the kitchen ladder we rise to a decision.

The Japanese claim that it calls for a prodigious amount of appreciation to enjoy the constant sight of even a masterpiece, while a limitless capacity for artistic feeling must exist in order to live in the midst of the color and confusion of things with which the people of the western world surround themselves. Better the abode of vacancy than that of constant confusion. What must they think of our Dutch shelves?

They avoid in all things repetition—for instance, if there are living flowers in the room don't hang a picture of flowers on the wall. If you are using a round kettle on the tea tray let a pitcher of angular shape bear it company, and under no conditions should a teacup of black glaze associate with a tea caddy of black lacquer, no matter if it is relieved by a decoration of good or silver." If a handsome bronze is placed on a mantelpiece, don't put it in the exact centre flagrantly to divide the space into two distinct halves.

One more abomination to people of the Orient is to try to converse with a man, sanely and sensibly, whose full-length portrait hangs just behind him, staring fixedly until the wonder grows as to which is real and which the fraud. They also are at a loss as to why pictured victims of chase and sport, and elaborate carvings of fish and fruits adorn our dining rooms, while the shelves hold a display of family plates that remind them of those who have dined and died.

Sitting on the top of the stepladder and conning this wise philosophy of decoration, we look at the shelf again, and are surprised at the subtle Japanese understanding. Then we begin to look coldly, critically at the occupants of the shelf, and begin to weed them out. Our first thought is "Ugh! how dusty and unsanitary this shelf is!" Then we marvel at the amount of things there is on it. Then everything comes down. The laundress takes her pick, the trash barrel gets its quota, the shelf is washed, and perhaps a dozen picked treasures go back upon it in state—at prescribed angles on its length.

Is it or is it not decorative? In most instances it is not. In artistic homes, where, perhaps, just the right things are purchased for the shelf, it does not offend good taste, and is decidedly decorative, but in other places, where ugly-shaped things, often too wide and bulging over the edge, things that are too tall, cracked pitchers, mended plates, and other modern antiques are used, the shelf becomes an eyesore. We, who live with an ugly shelf, get used to its enormity, and don't look up at it except on cleaning days, but to the artistic visitor who looks at it for the first time, and is, perhaps, waiting while the hostess puts a finishing touch to her toilette, thus having time to realize its awfulness, it must be an astonishing achievement.

Decorators say the shelf cuts off the top of the room, lowering the ceiling while it heightens the window frames in effect, so that it is very hard to make the effect of the whole harmonious. A broken line is much easier to work up to, and is much richer in suggestion. When a pink room is planned, the ceiling shading from the shelf to a pink cream, and some one comes along and sets a vase of lobster hue on the shelf where the light falls full upon it, away goes the harmony, and discord reigns. It looks as though the cause was lost and the shelf would have to go. But don't be discouraged about yours, for there may be extenuating circumstances, as it may still be saved.

THE HOME KITCHEN

Five Ways to Economize in Using Lamb.

In buying a leg of lamb it is wise to select a short, thick one, weighing from six to seven and a fraction pounds. Let the butcher cut out the bone to the first joint, fold over and skewer back to the flap, then crack the bones for the soup pot, remembering they are purchases at the same price the meat costs. Do not allow the butcher to trim off any fat after the meat has been weighed, as it is valuable to the purchaser, and should not go to enrich the butcher's scrap barrel.

Many people have the leg boned and rolled. Thus, it is easier to carve, but it seems to lack flavor after cooking and not to go as far. Besides, most of the fat is sacrificed in this way. Only the skin side of the meat should be washed off before preparing it for cooking. After washing, the skin should be scored, dusted with pepper and salt, placed in the rack of the dripping pan, while underneath a half-inch of water should be put into the pan. Into the water slice an onion, a pepper and a stalk of celery, with four cloves, a bay leaf and a little parsley. Cover the meat and cook evenly one hour, then uncover, baste frequently, and cook until done. Keep the water in the pan at about the same height, and when the meat is done, and lifted, strain and thicken this dish gravy, adding to it six seeded raisin and half a thinly sliced lemonwith the seeds removed.

The second day warm the meat in a double roasting pan, but do not cook it any more. Warm the gravy to serve with it.

For the third service strip every atom of meat from the bones, warm the meat in the remains of the gravy, make a fresh sauce, or fix it in any of the following ways—the bones going into the stock pot.

Lamb Fries.

Line small individual pie plates or large ramekin dishes with plain pie crust. Cut the meat fine, add a grated onion, two finely diced potatoes, a dozen seeded raisins, a tablespoonful of pine nuts, pepper, salt, a tablespoonful of dry crumbs and the meat of one large or two sausages, taken from the case. Fill the pies, add a little lump of butter and two tablespoonfuls of rich stock. Cut vents in the wee top crusts, and bake until the crusts are done, about twenty minutes.

Lamb in Casserole.

Butter a small casserole dish and heap the lamb in the centre, dust with pepper and salt, sprinkle over it three tablespoonfuls of well-washed rice, fill the dish with pared small potatoes and white onions, dot with good-sized lumps of butter, dust with pepper, salt, a teaspoonful of sugar, and pour over all a half-pint of tomato stock. Cook in an oven an hour to an hour and a quarter.

Lamb Salad.

Free the lamb from all fat and skin, chop as for chicken salad, add a finely minced onion, and marinate in French dressing one hour. Drain the meat and add a cupful of chopped celery to two cupfuls of the meat and onion, a finely chopped cucumber pickle and a half red pepper, freed from seeds. Wash and cut up a little chicory salad, and toss all in mayonnaise made with mustard—about a half-cupful. Serve in large pepper rings on green lettuce leaves. Garnish with stuffed olives.

Lamb and Liver Hash.

Boil two slices of calf's liver until tender, then chop it fine. Add the liver to the coarsely chopped lamb, two cupfuls, with a piece of butter the size of an egg, salt, pepper, a teaspoonful of sugar, a teaspoonful of onion juice, and half a gill of cream. Heat hot, but do not cook, and turn on to slices of fresh buttered toast. Garnish around the dish with teaspoonfuls of currant jelly. If desired, a carefully poached egg may be placed on each portion, just at serving time.

Lamb Stewed with Tripe.

Cut a half-pound of tripe—after washing and drying—into small pieces and add it to two cupfuls of diced lamb. Add pepper and salt, a grated onion, a teaspoonful of chopped pepper, a dozen well-washed capers, and enough milk and water, in equal parts, to cover. Stew gently for ten minutes, then add a lump of butter and continue the stewing for ten minutes more. Add a cupful of rich milk in which two heaping teaspoonfuls of cornstarch have been dissolved. Stir thoroughly, bring to boiling point, and when thickened serve on toast. If the milk boils away too fast add a little.

ADVICE TO GIRLS

By ANNIE LAURIE

DEAR ANNIE LAURIE:

I am a girl of 19, and have been going with the boys for three years. There are two boys that I go with now. One, who is only 19, is desperately in love with me and wants me to marry him, and I only like him as a friend.

And the other boy is 22. Both of them have been going with me for nearly a year. I think more of the boy that is 22, but he doesn't seem to think as much of me as the other boy does, although he has proposed to me. I think he has another girl friend whom he likes as well or better than he does me.

BLUE EYES.

BLUE EYES: It seems to me rather ridiculous that a boy should propose to you and care for another girl just as much as he does for you. Aren't you needlessly suspicious? The only answer lies in your own heart, however. Which one do you love? That is the one you should marry.

DEAR ANNIE LAURIE:

I am very miserable, and I need your advice. I am very much in love with the older brother of my chum, though he is not much older than I am, and goes in a different set. He thinks of me (if he thinks of me at all) as a perfect child. I try to forget him, but find it utterly impossible. LOVESICK.

LOVESICK: You have not told me your age, my dear, so all I can say is that perhaps, soon, you will be grown-up enough for your chum's brother to look upon you as more than a child.

[Annie Laurie will welcome letters of inquiry on subjects of feminine interest from young women readers of this paper and will reply to them in these columns. Letters to Miss Laurie should be addressed to her, in care of this office.]

TAKING NAMES FOR THE CITY DIRECTOR

Enumerators are busy taking names from house to house for the next annual issue of the city directory. The publishers greatly appreciate the ready manner in which the necessary information is given. A few names, however, were missed in the last edition, and in order to obviate this in the next issue, would the householder please make sure they have given every name to our canvassers? By doing Peterborough will have the most complete and accurate directory the city has yet had.

Secretaries of friendly societies and any other organizations may have their information inserted in the directory without any charge, by mailing to Donald Grant, Supt. City Directory, 116 Dublin street.

SATURDAY WILL BE OUR BUSY DAY

Blouses, Skirts and Petticoats.

Specials for Saturday

Black Habutai Blouses $4.00

These are distinctive styles fashioned in an extra heavy quality pure black habutai silk. Round neck style, some with and others without the sailor collar. Trimmed with hemstitching or tucking. A very special value for Saturday..... $4.00

Trim Looking Serge Skirts $13.50

Here is a chance to secure a modish Skirt for general wear at a really reasonable price. Accordion pleated, of course, and trimmed with black silk braid. Made of pure wool serge in your choice of navy or black. For Saturday only..... $13.50

Black Heather Bloom Petticoats $1.98

A splendid made garment of very good wearing material, the popular heatherbloom. Accordion pleated flounce. A Saturday special..... $1.98

$325.00 Chesterfield Suite

$269.00

This is one of the most attractive Suites ever turned out by our expert upholsterers. Covered in a fine English tapestry in splendid tones with green and brown predominating. The very best of masterly workmanship and filling throughout. 2 Chairs and the Chesterfield, which are worth $325.00, for a Saturday special feature at..... $269.00

(See Window)

$3.00 Cumberland Prints $1.98

This beautiful drapery fabric can be had in a fine range of the very newest and richest of colourings and designs. Verdure and bird and stripe patterns in gorgeous tints. Regular $3.00 yard. Positively for Saturday only, yard..... $1.98

There is Certainly No Doubt

THAT THE NEW SPRING FROCKS AND SUITS DEFINITELY DEMAND THE FOUNDATION OF A CLEVER CORSET.

Gossard Corsets

are unequalled for giving that subtle charm and grace to the figure by accenting its natural beauty. There is no figure but can be successfully fitted by our expert Corsetiere. We guaranteed your entire satisfaction.

New Price List of Gossard Corsets has just been received and it brings a considerable reduction on many of our models.

Special attention is given to medical fittings.

(Corset Dept., Main Floor)

JUST ARRIVED!

Spring Millinery

Our Millinery buyer was fortunate enough while in New York to pick up a specially beautiful selection of new and distinctive Spring Hats. Some of these she has had forwarded early and they are to be shown for the first time on Friday. See the window display of these newest creations from New York. They go on Sale as a feature for Saturday at the low price of.....

$7.95

Low Prices on Splendid Staples

36 inch Factory Cotton 20c yard

This is the ever-popular "Bengal" Cotton, clean and free from dressing, 36 inches wide, fine even weave. Wonderful value. Saturday, yard..... 20c

28 inch Dark Flannelettes 20c yard

There are 5 distinct and good dark colourings in stripes in this great value. 28 inches wide and a firm, close weave. Splendid for shirts, linings, underwear, etc. Saturday, yard..... 20c

35 inch Cambric Finished Cotton 25c

The lovely cambric finish to this Cotton will please you. It is 35 inches wide and a very substantial pure bleached cloth. Buy your season's needs on Saturday at, yard..... 25c

28 inch White Flannelette 25c yard

This is a feature value, too, in a nice soft finish cloth with warm, thick nap. Fully 28 inches wide. Don't miss this bargain for Saturday at, yard..... 25c

5 yards Hand Towelling for $1.00

This is an Irish Crash and is 18 inches wide. White with fast red border. Saturday special at 5 yards for..... $1.00

RICHARD HALL & SON LIMITED

Great Values—Silks & Dress Goods

$3.25 Paillette Silk $1.69 yard

A very pleasing range of colours, including navy, amethyst, burgundy, maize, sand, ivory, and also black can be had in this beautiful Satin-finished Paillette. A very special value that can't fail to please you. 34 inches wide. Worth up to $3.25 yard. Saturday special, yard..... $1.69

27 inch Japan Taffeta 43c yard

A beautiful range of 15 different and alluring shades can be had in this 27-inch Silk. Ideal for linings, children's wear, lingerie, lamp shades, etc. Don't fail to see it on Saturday at, yard..... 43c

$4.00 Navy Silk Foulards $2.50 yard

There are just two designs left in this most popular of Spring's fabrics, but they are both very pretty and worth your inspection. 36 inches wide. Colours are blue grounds with white designs. Regular $4.00 yard, for Saturday, yard..... $2.50

36 inch Coloured Cashmere 59c yard

Splendid soft fabric for children's wear in particular. Comes in 3 good colours, navy, royal and brown. 36 inches wide. Saturday special, yard..... 59c

Wash Goods Bargains

New Spring Ginghams 35c yard

There are several very effective and pretty plaids in this lot. A good firm material that will wear and wash satisfactorily. Saturday special, yard..... 35c

"Steelclad" Galateas 35c yard

Navy and lighter blue grounds in spots, stripes and plain. There is an attractive range of 10 different patterns to choose from. The only really reliable material for rompers, house dresses, etc. Saturday, yard..... 35c

"Rockfast" Drills 39c yard

A fine and pleasing assortment of patterns, among which you will surely find your favourite. The ideal material for working shirts, aprons and house dresses. Saturday, yard..... 39c

Coloured Terry Towels 50c each

These are very large and very heavy in weight. Absorbent and pleasant to use. Choice of white and natural or natural and red stripes. Saturday, each..... 50c

6 yards Glass Towelling for $1.00

Irish make of Red Check Towelling, 15 inches wide. A Saturday bargain, 6 yards for..... $1.00

Your Spring Frock?

Our Dressmaking Department will be open within a very few days. Leave your order for a place at once as they are taken in strict rotation.

PLAGUES SCOURGE BOLSHEVIK CAMPS

TYPHUS, BUBONIC AND PLEUMONIC PLAGUES RAGE THROUGHOUT RUSSIA.

(Special to The Examiner by Cross Atlantic Newspaper Service.)

PETROGRAD, Feb. 18.—Not only are virulent plagues of typhus and bubonic raging in the Bolsheviki camps throughout Russia and Asia, and among the Polish military forces, but pleumonic plague is reported as epidemic in the Chinese eastern railway zone, according to dispatches from Harbin, where the number of cases is reported at eight thousand, and Chinese are being picked up dead in the streets daily where they have fallen. Between three and four thousand are dying daily of eruptive typhus at Saratoff.

Dispatches to Vladivostok, now policed by Japanese troops, report that at the Japanese Third Division, every member of one company was found to be inflicted, and were all ordered into the hospital. The entire personnel of the division has been ordered to report for "shots" of the vaccine, which is supposed to prevent this scourge.

HAVELOCK

HAVELOCK, Feb. 17.—The Rev. James Skeene was in Huntsville, last week end, the guest of his son, Rev. James Skeene will preach next Sunday in Huntsville.

Mr. W. H. Night and son Harold, of Belleville, are guests of their daughter and sister, Mrs. H T. Mathison.

Mr. and Mrs. Alex. Barnett and baby of London are guests of Mrs. Barnett's mother, Mrs .T. Pacey.

Local I. O. D. E. Met

I. O. D. E. held their meeting at home of Mrs. Stephen Bradley on on Friday afternoon of last week. Full reports of the business of last year, were presented. Mrs. Bradley served a delicious lunch, and an hour of social intercourse followed. All united in extending hearty thanks to their hostess for her generous hospitality.

Women's Institute.

The Belmont Women's Institute will hold their meeting on Saturday Feb. 19th at Mrs. Rich. Sexsmith's. A special lecture will be delivered. Everybody welcome.

The Cradle.

HUBBLE—At Oak Lake, on February 16th., to Mr and Mrs. Edwin Hubble, a son.

MENZIES — In Belmont on February 15th., to Mr. and Mrs. Thomas Menzies, a son.

DAVIS—In Belmont, on February 15th to Mr. and Mrs. Walter Davis, a daughter.

AUTHOUSE—In Belmont, on February 14, to Mr. and Mrs. Amos. Authouse, a daughter.

HOUSTON — At Havelock, on February 14, to Mr. and Mrs. H. P. Houston, a son.

Progressive Euchre

The Progressive Euchre party held in Orange Hall on Tuesday evening was a great success. Mrs. Bedford won the prize for ladies, and Mr. Company, first prize for gentlemen. The Lady Foresters, Princess of Wales' Chapter, netted over, $48.00 and everybody reported a splendid time.

Chinese Celebrate.

Monday was Chinese New Year's day, the beginning of the Chinese Year 4662. There are only two Chinese in Havelock but those two almond-eyed residents fully observed their race's great holiday.

Lantern Lecture.

Don't forget February 19, when a lantern lecture will be held in the Methodist Church ,entitled "Around the World on British Territory". The object is to raise money for a good cause.

The Grave.

Elizabeth Buchan, beloved wife of Mr. Henry Pacey, has passed away in her 69th year. She is survived by her husband, and one daughter, Mabel. Funeal took place at Norwood Cemetery, Rev J. B. Skeene officiating.

Word was received here of the death of Mrs. John Brown, widow of late Mr. John Brown, of Rockdale. Deceased passed away in Los Angeles, Cal., on Feb. 4th. The late Mrs. Brown in her 86th year, and was a sister of Mr. J. B. Pearce of Norwood. She was twice married, her first husband being Mr Johathan Wilde, a prominent resident and ex-Reeve of Belmont. Surviving her are on son and two daughters: Mr. Chas. Wilde, of the North-West police: Mrs. Ed. Aunger of Cleveland ,and Mrs. Geo. Buck of Los Angeles. Interment took place at Los Angeles.

General Strickland Says Reports Are Exaggerated

(Special to the Examiner by Cross-Atlantic Newspaper Service).

CORK, Feb. 17.—A very frank statement of the British reprisal campaign against the Sinn Fein, which shows it less cruel than pictured by the Irish sympathisers, but still so drastic as to shock the civilized world is given by General Strickland, military Governor of the martial law area of Southern Ireland. He says:—

"The distriuction of premises or property of people is a thing that nobody likes, but what has to be done when you see your people ambushed and killed in circumstances that the people whose houses are destroyed could prevent?

"The politics of the country are not my business. The work we have to do in Ireland is disliked by every soldier engaged in it.

"But we do not destroy the homes of people because they refuse to give us information, as many seem to think. We do not even destroy houses because an ambush has taken place from them. Often the conditions are such that the householder could give us no warning. It is only where a resident, who refuses to give us no warning. It is only where a resident, who refuses to give information on the ground of Republican sympathy, is known to be of Republican affiliations that we perform such an unpleasant duty."

The General says that the Republican army is being broken up and that its system of communication is now so cut that its efficiency is greatly lowered. He confesses, however, that Republican bands may be able to wage fairly effective guerilla warfare for years.

FORECAST FROM FLORIDA OF THE HARDING CABINET.

ST. AUGUSTINE, Fla., Feb. 18.—Six places in the Harding Cabinet have been filled, it has been learned authoritatively here. They are:

Secretary of States, Charles E. Hughes, New York.

Attorney-General, Harry M. Daugherty, Ohio.

Postmaster-General, Will H. Hays, Indiana.

Secretary of the Interior, Senator Albert B. Fall, New Mexico.

Secretary of War, John W. Weeks, Massachusetts.

Secretary of Agriculture, Henry C. Wallace, Iowa.

Clearing Sale Prices

ON ALL OUR HEAD'VEAR

In order to make room for Spring Merchandise we are offering very decided reductions in our

Ladies' Misses' & Children's Hats

This is a good opportunity to buy the Finest Goods at the Lowest Prices

W. E. LECH

Headquarters for Misses' and Children's Wear

366 GEORGE ST., 3rd DOOR FROM SIMCOE ST.

RAW SUGAR AT NEW YORK DECLINES ¼ CENT.

NEW YORK, Feb. 18.—A decline of one quarter of a cent is the feature of raw sugar here, 50,000 bags of Cubas for February shipment selling at 4¼c, cost and freight, to the American Sugar Refining Company. It was estimated that between 300,000 and 400,000 bags of Cubas, Porto Rico and full duty sugars had also been sold to various refiners on the basis of 4.75 c.i.f. for Cubas, 4.50 c.i.f. for full duties, and 5.77 for Porto Ricos.

According to advices received by sugar interests, President Menocal, of Cuba, has signed a decree which became effective Monday, which provides for the appointment of a committee of five, which will fix a minimum price of 5c and a maximum of 7c for raw sugar. The committee is seeking the co-operation of all Cuban planters and expects that the necessary 75 per cent. needed to make the plan successful will lend their co-operation.

The understanding in Cuba, as reported by cable ,was that all sugars loading or in position for early shipment were not subject to regulations the selling committee may make with reference to export permits or a minimum price, and this probably released more sugar for immediate sale than might otherwise have come on the market.

Headache? Kidneys Wrong?

Weak back, sick headache and dizziness are nature's warning that your kidneys need attention. Solvax tablets taken regularly will keep them clean and healthy. Sold by all druggists.

MILLIONAIRE SOUGHT A REST FROM EATING.

CHICAGO, Feb. 18.—"I just want to rest from eating."

This was the explanation of Grainger Smith, 71 years old, Waukegan millionaire, who disappeared here several days ago, and for whom a search has been made.

"I was tired of having that nurse tag me around, and with eating because my family thought I needed food," said the elderly millionaire.

He jumped out of his automobile while his chauffeur was busy and disappeared. He said he had been giving his stomach "a rest" ever since in a cheap rooming house.

The beaver first apepared as an emblem of Canada on the Coat-of-arms granted by King Charles I. of England to Sir William Alexander, whose title was "Alexander, Viscount Stirline, Lord Alexander of Canada.' He was associated with the earliest chapter of the history of Nova Scotia.

JAILER WON'T ACCEPT CRIPPLED PRISONER.

Lawrence Crawford, Sentenced For Bootlegging, Would Need An Attendant.

ST. THOMAS, Feb. 18.—The sentencing of Lawrence Crawford, of Port Burwell, to prison for six months for bootlegging has opened up an embarrassing question. The trouble is that Crawford is a cripple, having lost the use of his arms and legs, and needs an attendant day and night. Sheriff Elliott is at a loss to know what to do, and, Jail Governor Luton has refused to accept the responsibility of keeping the convicted man. The Sheriff has wired to the Attorney-General for instructions, while License Inspector Ross has wired to Inspector Lannin, at Windsor to come to St. Thomas to investigate the refusal of the Jail Governor to accept Crawford.

PANGS OF HUNGER BREAKS ANIMAL STRIKE.

NEW YORK, Feb. 18.—Howling revolution, which broke out several days' ago at Central Park Zoological Garden when horse-flesh was substituted for beef, ended to-day.

Led by a squad of lions and half a platoon of tigers and pumas, the park captives let loose in a vehement chorus of jungle invective when the first piece of horse-meat was poked through cage bars. They fasted, but their hunger strike was short lived.

Convinced that their keepers really want to economize, they ate what may have been the remains of a cab nag, and whined for more.

TWIN CITIES ARE SEEKING SEVEN-CENT CAR FARE

PORT ARTHUR, Feb. 18.—Hon. Hardy Mills, Minister of Mines, has been asked by the Cities of Port Arthur and Fort William to sponser a bill empowering the cities to charge a seven-cent fare on the street railway. The Fort William Trades and Labor Council have passed a resolution advising Mr. Mills against such action.

The resolution of the Fort William branch of the Independent Labor Party read as follows:

"That the Hon. S. Mills be instructed not to assist in any way in the introduction of any Bill to raise street railway fares, but to be entirely governed by our resolution of January 20."

This previous resolution called on him to oppose the bill.

Marquis of Cambridge Enters Governor-Generalship Contest

(By W. Orten Tewson, Staff Correspondent of Cross-Atlantic Newspaper Service).

LONDON, Feb. 18. — Another starter in the race to succeed the Duke of Devonshire as Governor-General of Canada, appears in to-day's betting in London clubs, in the son of the Marquis of Cambridge, brother to Queen Mary. Never before has so great an interest been taken in the Canadian Vice-Regal race, which goes to prove the prominent position Canada holds to-day in the British Empire.

The favourite is still Lord Desborough, although Lord Burnham has many supporters, but the odds against Lord Burnham were lengthened considerably since Lord Northcliffe's practical joke against his formidable Fleet Street contemporary, which seems to have been taken a little too seriously. As a matter of fact, Lord Burnham would be making an almost impossible sacrifice, from the Daily Telegraph point of view, if he accepted the Governorship, provided the Canadians asked him as to his personality and ability, especially in these lean and competitive Fleet Street days, would mean much to his paper. Since Lord Burnham's return, he seems to be obsessed by Canada's future, while Lady Burnham is equally enthusiastic. But one thing is regarded as sure, and that is that Canada will ask whom she pleases and she has a fine picking.

COMB SAGE TEA IN HAIR TO DARKEN IT

It's Grandmother's Recipe to Keep Her Locks Dark, Glossy, Beautiful.

The old-time mixture of Sage Tea and Sulphur for darkening gray, streaked and faded hair is grandmother's recipe, and folks are again using it to keep their hair a good, even color, which is quite sensible, as we are living in an age when youthful appearance is of the greatest advantage.

Nowadays, though, we don't have the troublesome task of gathering the sage and the mussy mixing at home. All drug stores sell the ready-to-use product, improved by the addition of other ingredients, called "Wyeth's Sage and Sulphur Compound." It is very popular because nobody can discover it has been applied. Simply moisten your comb or a soft brush with it and draw this through your hair, taking one small strand at a time; by morning the gray hair disappears, but what delights the ladies with Wyeth's Sage and Sulphur Compound, is that besides beautifully darkening the hair after a few applications, it also produces that soft lustre and appearance of abundance which is so attractive.

CABBIES VANISHING.

KINGSTON, Feb. 17. — At the present time there are only three horse-drawn cabs on the cab stands in Kingston. The three cabbies, who are still on the job, are Charles Diamond and the Gallagher brothers. Years ago there were about 50 cabmen.

DOING NICELY AFTER HIS OWN OPERATION.

Dr. Kane Says He Will Make Statement of Interest Later.

KANE, Pa., Feb. 18.—Dr. Evan O'Neill Kane, the sixty-year-old surgeon of this place, who removed his own appendix in one of the most remarkable surgical operations on record, spent a comparatively easy night and sent word from his bed-side today that he is further on the road to recovery than is usual the day following an operation for the removal of the appendix.

"Just say that I am getting along all right," said the doctor through his nurse. "Maybe, a little later on, I will have a statement that will be of interest."

It was stated that Dr. Kane since the operation has dictated a number of letters and given directions regarding the conduct of his personal affairs and practice.

EMMA GOLDMAN DARED THE SOVIET GOVT.

LONDON, Feb. 18.—In his account of the funeral at Moscow of Prince Peterofskin, Russian author and revolutionary leader, the London Moscow correspondent says that some of the speakers used the occasion to criticize the Russian Bolshevik Government. Particularly bitter, he adds, were the Anarchists, but the Social revolutionaries also spoke freely.

Emma Goldman was among the funeral orators.

Acids in Stomach Cause Indigestion

CREATE GAS, SOURNESS AND PAIN ---HOW TO TREAT

Medical authorities state that nearly nine-tenths of the cases of stomach trouble, indigestion, sourness, burning, gas, bloating, nausea, etc., are due to an excess of hydrochloric acid in the stomach and not as some believe to a lack of digestive juices. The delicate stomach lining is irritated, digestion is delayed and food sours, causing the disagreeable symptoms which every stomach sufferer knows so well.

Artificial digestents are not needed in such cases and may do real harm. Try laying aside all digestive aids, and instead get from any druggist a few ounces of Bisurated Magnesia and take a teaspoonful in a quarter glass of water right after eating. This sweetens the stomach, prevents the formation of excess acid and there is no sourness, gas, or pain. Bisurated Magnesia (in powder or tablet form—never liquid or milk) is harmless to the stomach, inexpensive to take, and is the most efficient form of magnesia for stomach purposes. It is used by thousands of people, who enjoy their meals with no more fear of indigestion.

STORE OPENS AT - - 9 A.M.
CLOSES SATURDAY AT 9.30 P.M.

The CRESSMAN Company Limited

MID-DAY LUNCH IN OUR TEA-ROOM, 11.30 A.M. TO 2 P.M. - 50c

THE GREAT SALE OF OUR ENTIRE
Stock of Magnificent Silks and Georgettes
ENDS TO-MORROW!

THE Bargain Annex Registered

Has a Great Collection of Sales Features for Saturday

Open All Day and Evening Until 9.30

LEADER

Natural Shantung Raw Silk at 49c Yard

The width of this silk is between 33 and 34 inches; the quality is excellent and its ability to wash and retain its good appearance is one of its many good features.

We offer it at prices that brings to mind the sales of a few years ago, when this quality was last seen at this price.

"JUST ARRIVED SHIPMENT"

35c Bleached Longcloth 19c Yd.

This is a rare price for Cotton of this quality, especially in a 35-inch width. It has a soft needle finish that makes it suitable for ladies' and children's wear.

The more of it you buy to-morrow the more money you will save, if you are a Cotton user.

LEADER

Nine Hundred Yards of "Kingcot" Dress Ginghams, 29c Yard

A NEW SHIPMENT

This is truly an exceptional value for Saturday buyers. There is an excellent selection of new plaid patterns in neat checks and stripes; also plain color chambrays. The regular values are 35c, 40c and 45c. Over nine hundred yards in the lot, but the best patterns sell quickly, so come early.

HUNDREDS OF PAIRS

Best Quality Canadian Flannelette Blankets at Low Prices

There are "Ibex" and "Dragon" brands in white and grey. Every pair is guaranteed to be first quality (no seconds).

"Ibex", 12/4, largest size, $2.89 pair.

"Dragon", 11/4, medium size, $2.15 pair.

A Small List of Big Annex Values

Ladies' 50c to 75c Cashmerette Hose (factory seconds), 29c pair—2 pairs 55c.

Children's $1.35 to $1.65 Fleece-lined Sleepers, 89c.

"Hespeler Grey" Graniteware, $1.35 to $1.50 values, 98c.

"Superior" Shetland Floss, all colors, 13c.

60c White Dress Voiles, 40 inches wide, 39c yard.

Ladies' sample Winter Undervests, $1.25 and $1.50 values, 79c.

Yard-wide Scrim Flannelettes, 23c yard.

45c White Flannelette, 27 inches wide, 25c yard.

Ladies' "Snug-Fit" Pink Balbriggan Bloomers, 59c.

45c Linen Crash Roller Towelling, 29c yard.

75c extra heavy Circular Pillow Cotton, 47c yard.

IN THE

Redfern Store

Serge Dresses at $9.90

If you were to see them on our racks and not told the price you would never suspect that they are marked so low. Some are navy and some are black and all are on the fashionable straight-lines. They are garnished with wool embroidery, have narrow belts and round necks.

Bungalow Aprons at 76c

These Aprons are made of striped prints and come in a variety of shades. They are useful garments and the price is very low at 76c.

House Dresses at $1.98

The material is striped percale and they are made in a neat style with ¾ sleeves, all-around belt and collar and cuffs of white muslin.

$8.25 Georgette Blouses at $7.50

There is dash and style to these Blouses. There is much hemstitching, embroidery workings and beads in contrasting colors. You can have short or long sleeves and the color range is made up of the following combinations: maize and French blue, navy and American Beauty and plain sand color.

$10 and $12 Eiderdown Kimonas at $8.50

The eiderdown is a floral pattern and the edges are bound with satin ribbon. At the waist there is a cord girdle.

OUR SPRING SHIPMENT

Silk and Chamois Cloth Gloves

SOME NOVEL STYLES

No longer is it necessary to keep wearing the shabby winter gloves while awaiting the arrival of spring stocks. Just a day or two ago we unpacked our spring shipment.

You can make your selection from silk or chamois cloth and you can choose from many attractive colors and enjoy the distinction of being first to wear some of the novel effects that this array introduces.

The Tremendous Sale of Furniture

We Started on Feb. 1st Is Still On And There Is Still Good Choosing And Low Prices

On the first day of February we launched this event—as we do every year—but the great difference this year is that we offer our complete stock.

We Marked It Down for the Month of February

On the first day of March the yellow tags will be taken off and what little remains will go back to their old prices.

We cannot make an offer like this for longer than one month, because the most of these prices cannot be duplicated to-day, to sell for what we NOW OFFER THEM FOR.

The Entire Stock Is Displayed for Easy Seeing—If You Wish, Walk About and Look at the Price Tickets and Inspect the Goods

We Will Accept Canadian Victory Bonds at Their Full Par Value and Interest, as Payment for Furniture Purchased During This Sale.

Crowds of People Came To-day and Showed Their Appreciation by Taking Away Hundreds of Yards

They paid from 30% to 40% less than regular for every yard. You will have the same opportunity to-morrow but not on Monday.

If you need Silk now, or months from now, it will be to your advantage to purchase.

It eclipses any Silk Sale we ever held—in magnitude and reductions.

If you are familiar with our beautiful range of Silks and Georgettes you will fully realize what this opportunity means.

$2.00 20-inch Satin, **$1.20** yard.
$3.00 40-inch Georgettes, **$2.45** yard.
$4.75 40-inch Fancy Georgettes, **$3.00** yard.
Regular $1.25 34-inch Natural Shantung, **89c** yard.
Regular $1.50 34-inch Natural Shantung, **$1.08** yard.
Regular $2.25 and $2.50 34-inch Natural Shantung, **$1.49** yard.
Regular $3.00 34-inch Natural Shantung, suiting weight, **$2.38** yard.
$2.35 Wash Satins and Silk Jerseys, **$1.83** yard.
$2.00 32-inch Striped Blouse and Shirting Silks, **$1.35** yard.
Regular $2.25 36-inch White Habutai, **$1.55** yard.
Regular $1.25 36-inch White Habutai, **92c** yard.
Regular $3.00 White Habutai, **$2.10** yard.
Regular $2.50 36-inch Black Habutai, **$1.80** yard.
Regular $2.00 36-inch Black Habutai, **$1.39** yard.
Regular $1.75 36-inch Black Habutai, **$1.25** yard.
$3.00 40-inch All-Silk Crepe de Chines, **$2.29** yard.
$4.50 40-inch All-Silk Crepe de Chines, **$3.00** yard.
$3.75 40-inch Crepe de Chines, **$2.47** yard.
$4.85 40-inch Pussy Willow Silk, **$3.49** yard.
$3.75 36-inch Taffeta Silk, **$2.79** yard.
$1.50 36-inch Habutai Silk, **$1.00** yard.
75c 27-inch Coloured Habutai Silks, **43c** yard.
$2.50 40-inch Elbow-Proof Georgette Crepes, **$1.75** yard.
$5.00 36-inch Black Silk Faille, **$3.39** yard.
$8.75 40-inch Crepe Charmeuse, **$6.75** yard.
$4.25 40-inch Charmeuse Silk, **$3.43** yard.
$5.00 and $6.00 40-inch Charmeuse, **$3.98** yard.
$4.50 40-inch Crepe Alette, **$3.19** yard.
$6.00 39-inch Surah Silk, **$4.25** yard.
$4.50 36-inch Lining Satins, **$3.15** yard.
$4.50 36-inch Duchesse Silk, **$2.98** yard.
$3.75 and $4.00 36-inch Duchesse Silk, **$2.66** yard.
$3.25 36-inch Paillette Silk, **$1.89** yard.
$3.75 34-inch Paillette Silk, **$2.44** yard.
$4.50 39-inch Duchesse Mousseline Silk, **$3.25** yard.

The February Sale of "Holeproof" Seconds, Ladies' Silk Hose, 89c Pair, 2 Pairs $1.70

This price is actually less than half of what is asked for first quality. In most cases the imperfections are very slight and have been neatly repaired and will not affect their wearing qualities.

There is a good range of sizes for nine o'clock buyers in black, brown and navy blue; a few pairs of white.

STREET FLOOR, THIRD CIRCLE

Blouses of Georgette or Wash Silk at $5.49

The wash silks are a good heavy quality and come in plain white or striped with grey, brown or blue. They are smartly tailored styles with tucked fronts, long sleeves and convertible collars.

The Georgettes can be had in navy, flesh or white with shadow work and silk embroidery in contrasting color. The necks are round and the sleeves ¾ length. Obtainable in a good assortment of sizes.

Very Pretty $15 Skirts at $10.95

A great many of them are serge and the remainder are tricotine. You can have navy blue or black. The styles are new—straight-cut and slightly fitted, gathered backs with a belt finish and pockets. You can select from a variety of styles trimmed with military braids and bone buttons. The bands measure 25, 26, 27, 28 and 29.

Newly Arrived Spring Coats at $19.95

We offer these swagger garments fresh from the manufacturer. They bring with them the style otes of the new season.

They are tweeds in clear colors of black and white and tan and white. The length is 7/8, the back is pleated, the pockets are jutted or patch style, the smart collar will button up if desired and the belt is the new arrow pattern. Sizes well assorted.

Attractive One-Day Prices at the Toilet Goods Section

"Lyman's" Cocoanut Oil Shampoo, 19c.
"Pepsodent" Tooth Paste, 2 for 69c.
"Cutex" Manicure Sets, 49c.
"Palm Olive" Toilet Soap, 3 for 23c.
"Colgate's" Shaving Cream, large size, 43c.
"Elcaya" Disappearing Cream, 27c.
"Hutax" Tooth Brushes, 39c.
"Cutex" and "Chinwah" Talcum Powders, 29c each.
"Lady Mary" Face Powder, 63c.
"Princess Pat" Hair Nets, 3 for 27c.
"Chesterford" Writing Tablets, large letter size, 2 for 39c.
Special 10c packages Linen Finish Envelopes, 3 for 23c.

Cash's Woven Names

For Marking Underwear, Linens, Socks, Blankets, Etc; Durable and Easy to Sew On

Any name or words distinctly woven on fine white or black cambric tape in the following colors: red, blue, black, navy, green or lavender.

12 Dozen $3.00
6 Dozen $2.00
3 Dozen $1.50

These prices are for any one name not exceeding 20 letters. Smallest quantity made of one name, 3 dozen.

$29 to $32 Serge and Tricotine Dresses $21.95

They are made in a variety of straight-line styles in tunic effects, vestees, pleated overskirts; also side-pleated and flared skirts with smart trimmings of soutache, silk and bead embroidery or military braid, in self or contrasting colors.

$2.25 Underskirts for the Miss at $1.89

The material is spunglass. The tops are shaped with an elastic, the bottom is finished with a pleated flounce that is nine inches wide. Obtainable in black only and sizes 30, 32 and 34.

$4.39 "Carlsbad" Flannelette Gowns $2.98

The quality of the flannelette is unbeatable; some are all-white and others are striped—blue or pink. They are generously cut and display a high quality of workmanhip throughout. Sizes 36, 38, 40, 42 and 44.

A Special Offering of Moderate-Priced Spring Millinery

To introduce the first Hats of the season for wear before the actual Spring wardrobe has been definitely and carefully planned, we are making an unusual offer in first-of-the-season models. Small off-the-face Hats, sailors, turbans, sports models. Cleverly fashioned of ribbon, straws and fabrics with unusual distinctive ornamentation.

HAPPY EVENING WITH NASSAU ORANGEMEN

BASKET SOCIAL ATTRACTED LARGE NUMBER OF VISITORS FROM CITY.

One hundred and fifty or more took in the basket social at Nassau Orange Hall last night, and all report a real happy and jolly time. The event was under the auspices of L.O.L. 457, and visitors from this city were given a free ride to and from the hall of entertainment. Many attractively decorated baskets, full of tempting and dainty delicacies, were contributed by the ladies. These baskets were auctioned off by Bro. F. Sanderson, who succeeded in running some bid up to very respectable figures indeed. Mr. Bart. Lockington won the prize for making the highest bid on a basket. Adjutant Buntin of the Salvation Army, with his capable chairmanship and exceedingly fitting address and humor, contributed in no small measure to the pleasure of the evening.

Musical Programme.

The following numbers comprised a very acceptable concert entertainment:

Vocal solo, Miss Beavis; saxaphone quartette, Salvation Army officers; Scotch recitation, Wm. Grieves; vocal solo, Miss Donnelly; violin solo, Miss Calder; vocal solo, Miss Wade; piano solo, Master Norman Sargenson; cornet solo, Frank Robinson; comic vocal, Miss Donnelly; saxopohne quartette, Salvation Army officers.

The happy evening concluded by singing the National Anthem.

PROHIBITION FORCES FIRE OPENING GUN

(Continued from page 1.)

"The greatest evil to the Church of God is King Alcohol. Not only is it the enemy to the progress of the Church of God but it is the enemy to all aggressive civilization." He dwelt on the findings of medical men that alsohol was not a food; it was a poison. They agree that it is no remedy to disease. The liquor question he termed the most vital and most responsible social question in a democracy, and especially a young democracy like Canada. He emphasized the need for an active participation in the campaign by every believer in temperance. If necessary, he said, business men should give up their business to work in the cause.

Alcohol a Poison.

Alcohol is a poison, he said. It destroys the body cells, lowers vitality and disease finds easy victims among the liquor adicts. Bartenders, saloonkeepers, liquor manufacturers are all the creation of our civilization, and having established them, the task, he said, was now to disestablish this class, with which personally he had no quarrel. Murder and suicide are the results in most instances of alcohol and ruined homes follow in the wake of the liquor traffic. "Let us treat the disease, rather, than the symptoms, for an ounce of prevention is worth a pound of cure," he said. The speaker assured them that the beer and wines do as much harm as the stronger drinks, this fact being illustrated by the breaking down of the old world empires when the "juice of the grape" was the only known drink. Summing up everything—Brutality, criminality, immorality and mortality were caused by liquor.

Dr. Grant denied that prohibition did not prohibit if the law was applied properly. Prohibition, he said, without fear of contradiction, had been a success. Personal liberties will have to be sacrificed, as they have been before, for social betterment of the world. Now is the time to wrestle successfully with the liquor monster, and he urged every person to put forth a stupendous effort to carry the Referendum overwhelmingly.

ONE OF THE WORLD'S NOBLEST HYMNS

The hymn that gives to those who most need at the time they most need it, the assurance of help and comfort from a higher power, will surely rank among the world's noblest hymns. This is the type of hymn in "Come Ye Disconsolate." Miss Garrison is singing with such perfect and unconscious art this month, and is represented in the Victrola records that may be had from Ye Olde Firme Heintzman and Co., Limited, George and Hunter streets, Peterboro.

VOICE OF THE PEOPLE

Peterborough, February, 17, 1921.
Editor of Examiner,
City.

Dear Sir,—Mr. V. E. LeBarr will receive my sincere thanks if he will, in future, refrain from using my name, publicly in the press.

His approval or disapproval, while not of immense importance, is wholly unsolicited.

JAMES WARDE,
Lieut. Fire Dept.

GUNMEN ONLY OBSTACLE TO PEACE IN IRELAND.

(Special to the Examiner by Cross-Atlantic Newspaper Service).

LONDON, Feb. 18. — Sir Hamar Greenwood, who spent the week-end with Premier Lloyd George, holds that gunmen are the only obstacle to peace in Ireland, and he advocated dealing with them energetically without compromise. He favors the early operation of the Government of Ireland Act with election in April.

Saturday Our Final 4 Day Dress Clean-up Commences

A February Sale of Blankets

No doubt this may seem rather an unusual time to put on a sale of blankets, yet we feel that an opportunity to buy good wool blankets marked at such low figures as represented below will meet with a ready response. Every pair is a new arrival this week, bought direct from the mill, at prices that are away below the prevailing figure of to-day.

Regular $17.00 pair Blankets, White, Pure Wool for $10.00 pair

Size 64 x 82 inches. These are a large or double bed size Blanket, made from pure wool. They are an excellent quality, heavy and fluffy, in a pure white with pink or blue borders. Not in many a day have we been able to offer such a wonderful bargain in high-grade Blankets. Be on hand early Saturday morning for these as they certainly will be picked up very quickly. Remember the size and price. Regular $17.00 pair. Saturday, pair **$10.00**

Regular $10.00 pair Blankets, White and Pure Wool $6.39, Size 56 x 76 ins.

These are a single bed size and of the same quality as the others—soft, fluffy nap and finished at ends, pink or blue border, as desired. We advise early shopping on Saturday for these. The regular price $10.00. Saturday, pair **$6.39**

Slightly Soiled Blankets at Greatly Reduced Prices, White and All-Wool

These when bought were wet and have become slightly soiled on the edges. All that is required to put them into a first-class condition is to place them out to dry. There are different sizes in this lot and are priced according to weight. These will be cleared also on Saturday at practically a fraction of their regular value. Saturday at **Greatly Reduced Prices.**

(SEE WINDOW DISPLAY)

6 Only Pure Cotton Felt Mattresses

These Mattresses are made of Pure Cotton Felt, encased in a good strong art ticking with deep roll edge, [illegible] shape. Size 4 x 6. Regular $22.50.

Saturday Special $13.50

(Fourth Floor)

Exceedingly Large Purchase of Turkish Towelling, Direct from Mill, Regular 45c yard, Saturday 23c yard

This is a large purchase, consisting of a number of full rolls. It was a manufacturer's stock, and by purchasing the lot, we are able to sell it for this extremely low price. It is a very heavy, closely woven, striped Turkish Towelling. The ground is cream with dark stripes. This splendid quality is the one you have been paying 45c yard for, but on Saturday the price will be, yard **23c**

Two Rousing Silk Specials Not Likely to be Offered Again at This Price

Chiffon Tafetta, Reg. $3.50 for $2.39 yard

The dream of Silk for Spring "Taffeta." Dame Fashion has decreed that crisp Taffeta be the leading fabric or Spring suits, skirts or dresses, and here is an opportunity to purchase a real Swiss Chiffon Taffeta, one that will make up beautifully and give an out-of-the-ordinary lot of wear. The width is 36 inches wide and the colors are: navy, light and mid; duck blue, seal, peacock and black—the leading shades for the coming season. The regular value is $3.50 yard. Saturday, yard **$2.39**

Puss Taff, Reg. $2.50 yard, Saturday, $1.69 yard

This is another very favorite material among the fashion centres for the coming season. It is a Taffeta which can hardly be distinguished from Pussy Willow Taffeta. The big difference is in the price, this being exceedingly lower. The smooth lustrous surface is one that will not rub off or become shabby. The long wearing ability is one of its great features. The width is 36 inches and the colors are:
The regular value is $2.50 yard. Saturday, yard **$1.69**

Table Damask, Regular $1.00 yd., Saturday 79c

This is an extra good quality of Table Damask, closely woven in five very pretty designs. The width is 54 inches and the usual price is $1.00 yard. Saturday, yard 69c

Indigo Prints, 55c value, Saturday 39c yard

Absolutely fast colored Indigo Prints in a good assortment of small designs. The weight is exceptional. Sold regularly for 55c yard. Saturday, yard 39c

Spring is Just Around the Corner

And so we are now showing in every part of the Stode the earliest arrivals in Spring styles. This year the coming of Spring will be doubly welcomed, for it brings with it lower prices for equal qualities than we have been able to offer in many seasons.
The Voiles with their beautiful floral patterns, so rich in shades of brown, blue, grey, etc., are satisfying every one who has chanced to see them. The Organdies in a much finer quality may be had in more delicate shades, such as palé pink, apple green, etc. You will be well repaid if you visit our Wash Goods Department these days and have your choice of the first new goods. The Voiles range in price from, yard ..... **65c to $1.65**

Two Lots of Millinery for Saturday 98c and $2.00 each

98c

Untrimmed and Tailored Hats of Hatters Plush and Velvet. Choice of remaining Hats.

$2.00

Any Trimmed Hat in this department, and there are a few exceedingly smart models

It is, has been, and will continue to be our policy not to carry Dresses or Coats over from one season to another, every season stands by itself. That is the reason of this Extraordinary Dress Event which commences on Saturday. Every Dress in our entire stock is included, and to make selecting easier we have divided them into six different lots. Do not overlook this wonderful opportunity. (See Window Display).

LOT NO. 1

Dresses that were Regular $45.00, Saturday $16.95

In this lot are all of our highest priced Serge, Tricotine and Jersey Dresses. Some of the smartest and most becoming models of the season, featuring beautiful beaded effect, embroidered and braided designs of unusual character. They are long and short sleeved garments, some with narrow string belt, round or "V" neck and collars of a distinctive shape. All sizes in the assortment. Colors; navy, brown, sand and black.

LOT NO. 2

Regular $25.00 Dresses of Jersey and Serge for $11.95

Here you will find a unique assortment of up-to-date Dresses for the missie and matron. The Jersey Dresses are made in the popular coat style with narrow string belts, round or "V" necks. Colors: Copen, brown, reindeer and navy. The Serge Dresses are of the straight-line design, with trimming of braid and buttons; some have inset pockets. Colors are: navy and brown. All sizes.

LOT NO. 3

High Class Models, Regular up to $70.00, Saturday $34.95

The materials as jersey, tricotine, serge and velour of all-wool qualities. There are no two Dresses alike in this collection, each one has a distinct and exclusive design of its own. Straight lines are most prominent, with a few tunic and draped effects of exceedingly high-class design. Fancy vestees enhance a few of these Dresses. Narrow string belts of self, round or "V" shaped necks. Colors are: navy, Pekin, brown and fawn. Sizes 16 to 42.

LOT NO. 4

$55.00 Satin, Tricolette and Taffeta Dresses, Saturday $24.50

It would be useless to try and describe each one of these Dresses in this lot No. 4, but we can assure you that there is no better assortment of such Dresses to be had at such a remarkably low price. They are all this season's merchandise and of the very newest styles. There are Dresses with short sleeves, long sleeves, round and "V" shaped necks, draped skirts, some beautifully beaded and embroidered, others with the popular tunic effect. Frills and small tucks are used as trimming. Long waisted design or girdle effects. The colors are: navy, black, brown and taupe. All sizes in the lot.

LOT NO. 5

Taffeta, Georgette and Satin Dresses, Regular up to $65.00 Saturday for $34.95

Taffeta, georgette and satins are the materials in these high-class modeled Dresses. The bouffant hip is prominent in the assortment, along with the loose panel effects so popular for this Spring. Rows of small frills are used most effectively as trimming in some cases. There are also models with either short or long sleeves and round or "V" shaped necks. Narrow string belts tying in front are quite popular in the lot. The colors are navy, black, grey and brown. All sizes may be had.

LOT NO. 6

In this last lot of Dresses are three exclusive models that were purchased for display purposes. They represent 3 of the highest class models we have ever shown.

One Navy Blue Georgette, Regular $115.00 for $45.09

This is an absolutely exclusive model, and the Sale price represents a bare fraction of the cost. It is beautifully beaded and embroidered and caught in at waist with a heavy gold rope girdle, round neck and three-quarter length sleeves. Size 36.

One Brown Taffeta Dress, Regular $75.00 for $37.50

A Dress which would become a fair person and look exceedingly well. It is also an exclusive model. It has an accordion pleated frill lined with Pekin blue, which passes from waist up front and around neck, forming a basque effect; also pleated frill on skirt. Narrow belt tied at back. This model is size 18.

Black Georgette Dress, Regular $75.00 for $37.50

(EXCLUSIVE MODEL)

A heavy beaded silk drop skirt gives this model a very attractive appearance. The waist has a tunic effect, round neck finished with collar and long sleeves. This garment is in size 38 and would become a matron or one who is in mourning.

DOWN-FILLED COMFORTERS — REG. $20.00 EACH— SATURDAY FOR $14.75

Beautifully covered with Down-proof Fancy Sateen and a five-inch Satin frame or border to match. Each Comforter is well filled and quilted with perforations in centre to prevent them from filling up. This is the opportune time to purchase a beautiful Comforter. There are only a few to clear at this very moderate price. Regular $20.00. Saturday **$14.75**

LADIES' ALL-WOOL VESTS — REG. $5.50—SATURDAY $3.89

These are of a very fine make in a pure Wool quality. The necks are V-shaped and sleeves are elbow length. There is only a limited quantity to clear on Saturday in size 38. Regular $5.50—for **$3.89**

CHILDREN'S AND MISSES' WOOL HOSE AND OVER-STOCKINGS AT 1-3 OFF REGULAR PRICE

These are Travellers' Samples, and are in no way damaged. The buying is exceptionally good, and is worth your inspection. Both Overstockings and Hose are All-Wool—to be cleared at 1-3 Regular Price.

CLEARING ODD LINE OF LADIES' VESTS — REG. UP TO $1.75 EACH—SATURDAY 98c EACH

In sizes 30 and 38 only. They are a medium weight, suitable for present wear; high or V-shaped neck, long sleeves. Colours: Grey or White. Regular $1.75 each. Saturday, each 98c

COTTON VESTS — REG. 75c EACH—SATURDAY, 2 FOR 98c

A medium weight, knit in a fine rib, high neck and long sleeves, and in a greyish colour only. Size 38. Regular 75c each. Saturday ..... 2 for 98c

CHILDREN'S VESTS AND DRAWERS — REG. 75c EACH— SATURDAY 49c EACH

Sizes 30 and 32. They are a good warm, closely woven make, in a medium weight. Either Vests or Drawers. Regular 75c—for 49c

CHILDREN'S ALL-WOOL 1/1 RIB HOSE

The Best School Stocking for Children. They have a double knee and double feet, and will stand a lot of hard knockabout wear. Priced according to sizes:
Sizes 5 to 7 —Regular up to $1.15—for ..... 69c pair
Sizes 8 to 9½—Regular up to $1.75—for ..... $1.19 pair

$3.00 FULL-FASHIONED PURE THREAD SILK HOSE, $1.98

There is only Black in this line of Hose, but a full range of sizes. The heel and toe are of a heavy lisle, the garter top is deep and ribbed. They are a splendid wearing quality, priced at a wonderful saving. Regular $3.00, for, pair **$1.98**

INTERESTING MONEY-SAVING ITEMS FROM THE STAPLE DEPARTMENT

28-inch Flannelette, with a soft, fluffy surface. Reg. 40c yard—Saturday for 25c

Oxford Shirting in stripes of a splendid assortment of colours. Regular 60c —for Saturday at 43c

Heavy quality Hemstitched or Hemmed Sheets, 80 x 90; no dressing; even, round thread, closely woven; very durable ..... **$5.00 pair**

Hemstitched Pillow Cases, in sizes 42, 44, and 46, made of excellent quality Cotton. A regular $1.00 value—for ..... **$1.65 pair**

Day Pillow Slips, made of superior quality Cotton, scalloped and embroidered. Regular value $4.50—for ..... **$3.75 pair**

Hospital Gauze, bleached; good heavy quality, 36 inches wide; specially desirable for dairy purposes, curtains, etc. ..... 25c yard

To Remind You of our Coat Sale

Up to $90.00 Coats for $29.50 Up to $45.00 Coats for $19.50

JUST ARRIVED—

NEW SHIPMENT OF DINNERWARE (DIRECT FROM ENGLISH MAKERS)

During this last week we have unpacked and placed into Stock several new open-stock patterns of Dinnerware. Among them are the Rushden and Morton patterns, also the Plain White. They are a beautiful, highly-polished quality of Semi-Porcelain, and are priced very moderately. If you are contemplating the purchase of New Dinnerware, it will surely interest you to visit this Department and see our New Spring Stock.

(Dinnerware Dept., Economy Basement)

THE J.C. Turnbull CO. LTD

LOOK AT THIS

GUNN'S PURE LEAF LARD PACKED IN 3-LB. AND 5-LB. PAILS — PER POUND 24c

BUTTER IS GETTING HIGHER, BUT WE ARE SELLING PURE JAM LESS THAN COST. WADDELL'S PURE STRAWBERRY AND RASPBERRY 4-POUND TINS 99c

ARMOUR'S CLEANSER, GOOD AS DUTCH— 4 TINS FOR—25c	NO. 1 QUALITY PRUNES— 2 POUNDS—23c	NEW-LAID EGGS, DOZEN— 48c
EASIFIRST SHORTENING— POUND PRINTS—21c	RED SALMON LARGE CAN— 39c	FRESH CORN MEAL— 5 POUNDS—25c
SWIFT'S PREMIUM BACON, SLICED— POUND—68c	MARMALADE ORANGES— DOZEN—45c	ROLLED OATS, 5 POUNDS— 25c
LIBBY'S ASPARAGUS TIPS— CAN—35c	HARRY HORNE'S CUSTARD POWDER— LARGE CAN—35c	MARROWFAT PEAS, 3 POUNDS— 25c
LIBBY'S APRICOTS— CAN—35c	FRESH GROUND MOCHA AND JAVA COFFEE—NO CHICORY—POUND—60c	CAKE ICINGS, ALL COLOURS— 2 PACKAGES FOR 25c

DAWSON BROS. STORES

GEORGE & LONDON PHONE 1620 — RUBIDGE & TOWNSEND PHONE 480

JAPS SAY CHURCHES AND SCHOOLS HAD BEEN USED AS SINK-HOLES OF INIQUITY.

Regret That Some Innocent Koreans Had Been Shot Without Trial, But Not Possible to Tell Insurgents From Others.

(Canadian Press)

TOKIO, (By Mail)—The text of a letter written to Canadian missionaries in Chientao, China by Colonel Mizumachi, chief of a Japanese military mission, which was sent to Chientao to investigate "diabolical deeds in indiscriminately shooting the Korean Christians in that district and burning their schools, churches and homes, has been received here.

It says that Colonel Mizumachi not only warned the Canadians against giving any assistance to the independence movement or anti-Japanese sentiment in Korea as has already been cabled, but that he informed them "that such malicious acts would be detrimental to friendly relations between Great Britain and Japan who are now allied by treaty."

Draws Comparisons.

The Japanese investigator called the attention of the Canadian missionaries to what he described as "an undeniable fact that there are numerous different peoples in your own dominions who frequently plot rebellion against your government, such as the recent non1-cooperation movement in India." He declared that Great Britain and Japan were in similar positions in having racial troubles and that therefore "it is advantageous to us both that we should co-operate from our heart of hearts, strictly refraining from any words or action which may cause harm to either country."

In warning the Canadians against giving assistance to the Korean independence movement, Colonel Mizumachi said that if they did not refrain from doing so, "the Buddhists in Japan would be able to find a legal reason for giving anti-British assistance to those behind the non-cooperation movement in India. The same thing may be applied to the Irish problem," he added.

Jap Was Insolent.

The Japanese colonel adopted an insolent tone in his note, saying in one part of it that "the utmost care has been taken since the commencement of operations (in Chientao) that innocent citizens should not be killed, such as General Dyer did last year at Amritsar, India.'

The Japanese Foreign Office has since disavowed responsibility for the sentiments expressed by the Colonel, declaring that it had no knowledge of the latter and that it was the work of one man.

Colonel Mizumachi endeavored to persuade the missionaries that it would be advisable for them to support the attitude of Japan toward Korea. He told them in the letter that if they refrained from interfering with any political matters, devoted themselves strictly to religious work and to efforts in cooperation with the Japanese authorities to educate the Koreans to be loyal subjects of Japan, he would assure them of the aid of the Japanese government and people.

Co-operate or Not.

"Thise rise and fall of your work in and out of Korea depends solely upon whether you will cooperate with the Japanese government or not," he wrote.

The Japanese investigator expressed regret that churches and schools had been burned but declared they had been used as "sinks of iniquity" by the Korean malcontents.

Replying to the missionaries' charges that innocent men had been shot without trial by the Japanese troops, Colonel Mizumachi wrote. "We regret that there may have been some innocent ones among those shot but under the circumstances, it has been hardly possible to tell insurgent from innocent. It is unavoidable, that some innocent men might have been executed by mistake. This, however, of course, is against the real will of the Japanese army." Such slow measures as appealing to the established courts or to courts martial were impracticable, the Colonel declared, as many of the accused would escape.

Therefore, he added, the Japanese troops, "executed those insurgents on the spot after a simple trial and after undeniable evidence had been secured, backed by the statements of villagers.'

TEWKIF PASHA,

The former premier of Turkey, who has left for London, heading the Turkish government's delegation to the forthcoming conference in London on near eastern questions.

FRIEND OF LINCOLN DIED SHORTLY AFTER HUNDREDTH BIRTHDAY

CHICAGO, Feb. 17.—Nineteen days after her one hundredth birthday, Mrs. Susan Woodworth, a friend of Abraham Lincoln in the early days, died at the residence of her daughter here. Mrs. Woodworth lived in New Salem, Ill., in 1831, Lincoln had arrived there the year before to run a flatboat for Denton Offut, the village Croesus.

Mrs. Woodworth used to tell of Lincoln's famous wrestling match with Jack Armstrong, and how, as postmaster, he carried the postage stamps under his hat. She was a close friend of Ann Rutledge, Lincoln's first sweetheart.

INQUISITIVE TOMMY.

"Papa," said Tommy Treadway, "Now Tommy," replied Mr. Treadway, "I shall only answer one more question to-day. So be careful what you ask."

"Yes, pop."

"Well, go on."

"Why don't they bury the Dead Sea?"

TAKE CARE OF THAT COUGH

Some people get a nasty cough and don't pay much attention to it, saying, "Oh, it will wear away in a short time," but while it may wear off, serious injury may have been done to the lungs and respiratory organs by the prolonged, harsh, racking coughing.

On the first sign of a cough or cold get a bottle of Dr. Wood's Norway Pine Syrup. It will stop that nasty, troublesome cough, ease the tightness across the chest, and loosen the phlegm.

Mrs. Wm. Earnshaw, Apsley, Ont., writes:—"Last winter I caught a bad cold, had a sore throat and a terrible hacking cough that I could not get rid of. I could not sleep at night. I tried quite a few remedies, but they did not do me much good until I got Dr. Wood's Norway Pine Syrup. By the time I had taken two bottles, my cough was all gone. I feel that "Dr. Wood's" has no equal."

When you get Dr. Wood's Norway Pine Syrup, you are not experimenting with new and untried remedy, but one that has a reputation extending over thirty years.

Put up in a yellow wrapper; three pine trees the trade mark; price 35c and 60c. a bottle, manufactured only by The T. Milburn Co., Limited, Toronto, Ont.

WELL-KNOWN SCOTS WRITER'S ADVICE TO THE EMIGRANT.

Regrets That Scotland is Being Deprived of the Very People Most Needed — Canada Wants the Farmer, Not the Mechanic — Emigrants Must Become Good Citizens — Open Door is Past.

Mr. Robertson, the well-known Scot's writer of historical and political articles throughout the British Empire, gives a splendid acount of the conditions relatives to the emigrant entering Canada and United States in the Ayrshire Post, Scotland, as follows:

Best of Scotsmen for Canada.

"I have no doubt that there are many folks in Scotland who are meditating over the possibility of crossing over to Canada or to the United States with the advance of the season. I am not surprised at it. I don't blame them, although as a stay-at-home man, who loves his country and who looks forward hopefully to dying in it, I am sorry to see it being deprived of the very class of people, the strong, the energetic, the enterprising, that it can least afford to lose. But we must take things as they are, and the fact has to be recognized that the outlook in the Motherland is very far from bright. It has not been made a land fit for heroes to live in, as it was promised that it should be. Not many weeks ago I was at a meeting at which a letter was read from an official of the Board of Agriculture, in which it was said that there were many applicants—I am afraid to say how many—for every available holding that there is. Under existing circumstances less than five per cent. of them are ever likely to have their legitimate ambition gratified, so that for the vast majority the prospect of becoming small-holders is very far remote indeed. It is no wonder that so many of them set their faces westward. But while that is so, it is none the less just as well that they should know some of the difficulties that may lie in the way of their emigration. It is not as it was in the olden times when the gates of Canada stood wide open for all and sundry, and when the United States was revelling in the prospect of cosmopolitanizing itself and forming itself into a nation of all kindreds, races, peoples and tongues.

Canada the Same as the Old Country.

"Take the case of Canada first. Just at present it is like the Old Country in this respect, that it is suffering from the curse of unemployment. Many of the newcomers are walking the streets idle; there is no work for them to do. It does not want artisans, industrialists, or casualists; it will take just as much good agricultural labour as it can get, and the agricultural labourer can walk in free and be welcome; but as for the others, read this: 'All mechanics, artisans, and labourers, other than farm labourers, who wish to enter Canada, must possess 250 dollars each in his own right and have transportation money to his destination within the Dominion. Before the new regulation only 50 dollars was required for the immigrant, and now, if he is accompanied by his family, he must possess in addition to the 250 dollars, another 125 dollars for each member of his family of 18 years or more, and 50 dollars for each member between the ages of 5 and 18.' That of itself is a pretty considerable handicap. Before a man with a wife and three or four children can pay his passage to Canada, and from the coast to his destination, and then show the necessary entry money, he will require to have a fair good stock of capital, and if he has managed to accumulate that in this country, there is at least some prima facie reason for concluding that he has done so well at home that he may not be supremely anxious to cross the Western Ocean. On the other hand, it may occur to others that there is a better field for the investment of the capital in the Dominion. These are the very kind of emigrants that Canada may well welcome. They are the very sort also that Scotland can least afford to lose. If they are well worth getting, they are equally worth keeping.

Dominion Selects Her Own Citizens.

"But the Canadian barriers are not all financial by any means. The Government claims the right—and nobody can deny the right to it—to select what sort of citizens it will have, and what sort it will refuse to have. It must have been good, or it will not have them at all. Its doors are closed against criminals, diseased persons, persons guilty of moral turpitude, those opposed to established government, alien enemies who have been interned, persons guilty of espionage or treason during the war, and illiterates more than fifteen years old. **Canada will not have men or women who are not willing to become good Canadians.** They must be of the proper sort, and if they are not wanted they will not be taken. Before he leaves Europe the immigrant is subjected to cross-examination. 'He is treated as a decent human being should be, but no dilettante theorists brimming over with 100 per cent. sentiment are permitted to interfere with the Dominion's method of selecting her own citizens,' because while 'she wants immigration, it must not be, and will not be allowed to be at the expense of the destruction or threatened destruction of Canadian ideals and governmental fabric.' The immigrant, in other words, must be guaranteed good beforehand, he must be sound in wind and limb, his moral character must be up to the mark, and his record must stand examination. And obviously, no Bolshevists or professional agitators need apply.

The United States' Attitude.

"So far the United States has done nothing legislatively to stay the threatened spate of broken European continentals, and it is unlikely that she will do anything in that direction till the new Legislature meets in March. But Congress is not losing sight of the matter, and the country is obviously determined to have something effective done. The reasons adduced are various. Unemployment is desperately bad, there are more than two millions of industrialists going idle—why make it worse? That is one of them. Labour is afraid that a rush of Europeans would inevitably reduce wages. There is a shortage of 2,000,000 houses for the people already in the States—why accentuate the congestion Medical science is afraid of typhus, of plague, of cholera. And a strong body of public opinion voices the belief that there are more than plenty Bolshevists and agitators in the country already, and that it would be folly and a danger to the State to open the doors to a rush of people easily led into extreme courses. There are various plans, too, for dealing with the danger, and for drastically cutting down the volume of the threatened rush. One is to limit the number of immigrants to 5 per cent. of the number of people from every given country, of the number from the same country already settled in America. Another is to close the ports altogether till the nation has recovered itself.

Open Door is Past.

"Another is to have the immigrants selected in Europe, and only the desirables approved. And the resolve to make the cutting down process universally applicable is enormously strengthened by the consideration that it would get quit of the main cause of the trouble with Japan by arresting the progress of the incoming of the yellow man of whom there are many thousands living in communities in California. While no particular scheme has found universal approval what the intending emigrant will have to lay his account with is that the day of the open door is past, and that he will have to be approved before he can gain admission, and that in much restricted numbers."

Ethel Barrymore will appear next with her brother, John, in "Claire de Lune," written by the latter's wife, whose pen name is Michael Strange.

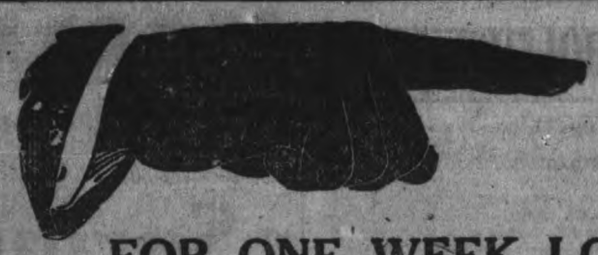

Profits Cast to the Winds

FOR ONE WEEK LONGER, AT

Botnick Bros.

CASH-RAISING SALE

WE ARE GETTING NEAR THE END OF THIS WONDERFUL PRICE-SMASHING EVENT. THIS HAS BEEN A SPLENDID MONEY-GETTER AS WELL AS A BARGAIN-GIVER, AS HUNDREDS OF SHOPPERS CAN VOUCH FOR. WE WERE FORCED TO RAISE EVERY DOLLAR POSSIBLE, AND IT WAS BY FORCING DOWN PRICES TO ROCK-BOTTOM THAT WE HAVE CONTINUED TO DRAW BUYERS. WE WILL ASTONISH YOU FOR ONE WEEK LONGER. SOME OF THE BEST BARGAINS ARE YET TO COME. COMMENCING SATURDAY, WITH FORMER PRICES STILL FURTHER REDUCED, AS FOLLOWS:

TAFFETA SILK DRESSES will go at $7.98
SILK POPLIN DRESSES will go at $6.98
SERGE AND GABARDINE DRESSES will go at $9.98 and $11.98
SILK POPLIN SKIRTS will go at $2.98
LADIES' WOOL SERGE SKIRTS, in latest styles, will go at $3.98 and $4.98
CHILDREN'S AND MISSES SERGE DRESSES, made in good styles, will go at $4.98
LADIES' SILK WAISTS will go at $1.98
LADIES' VOILE AND LAWN WAISTS will go at 98c
HEAVY WOOL BLACK POPLIN WAISTS, all sizes, will go at $1.98
GEORGETTE WAISTS will go at $4.98
FRONT-LACED CORSETS will go at $1.98
LADIES' PULLOVER SWEATERS will go at $1.98
LADIES' WINTER WEIGHT VESTS will go at 49c
LADIES' PURE WOOL CASHMERE HOSE will go at 79c
LADIES' BLACK COTTON HOSE will go at 19c
HEAVY BLACK AND BROWN CASHMERETTE HOSE will go at 49c
WHITE FACE TOWELS will go at, a pair 25c
A FEW PIECES OF GOOD STRIPED FLANNELETTE, about thirty inches wide, different patterns, will go at, a yard 19c
MEN'S UNION-MADE OVERALLS will go at $1.79
COMBINATION OVERALLS will go at $3.75
MEN'S PANTS will go at, a pair $1.98
HEAVY TWEED PANTS will go at $4.98

BOYS' STRIPED COTTONADE SUITS, sizes 3 to 8, will go at $1.49
ONE ROLE OF TAPESTRY STAIR CARPET will go at, a yard 29c

BOOTS, SHOES AND RUBBERS—EXTRAORDINARY BARGAINS

MEN'S MAHOGANY CALF GOODYEAR WELT BOOTS, also black, will go at $5.98
ONE LINE OF MEN'S BROWN KIP BOOTS, well made and strong Boots, all sizes, will go at $3.19
ANOTHER LINE OF MEN'S FINE BOOTS, in black and brown, Blucher and bell, will go at $3.98
MEN'S HEAVY WORKING BOOTS, with waterproof soles, will go at $3.98
LADIES' HIGH TOP GUNMETAL BOOTS will go at $3.98
LADIES' HIGH TOP BLACK KID AND CALF BOOTS will go at $4.98
LADIES' MAHOGANY CALF HIGH TOP BROGUE BOOTS, Goodyear welt, will go at $5.98
CHILDREN'S BOOTS, from 3 to 7½, will go for ..... 98c and $1.49
CHILDREN'S BOOTS, stitched on welt, extension soles, in black and brown calf, sizes 8 to 7½, will go for $2.49
A GREAT ASSORTMENT OF YOUTHS AND MISSES' BOOTS to go at equal reductions.

RUBBERS

LADIES' FIRST QUALITY RUBBERS will go at 79c
MEN'S TWELVE-INCH TOP, snag-proof, red soles, will go at $3.98
7-INCH TOP RUBBERS will go at $2.98
LOW GUN-LACED RUBBED will go at $2.49
LUMBERMAN'S SOCKS will go at 79c
CHILDREN'S RUBBERS, sizes 4 to 10½, will go at 69c

By Paying a Small Deposit down, we will open a charge account for you, if desired

BOTNICK BROS., 432 George St.

RICH SILVER-BEARING MINERALS NEAR DAWSON.

Birth of a New Yukon Widely Heralded Within the Past Few Months.

(Canadian Press.)

DAWSON, Y. T. — Discoveries heralding the birth of a new Yukon have been made within the last few months in the Mayo area, adjacent to Mayo City, lying in the upper Stewart River country, 150 miles from the great gold centre of Dawson, according to reports reaching here.

These new discoveries are in silver-bearing minerals, breaking in rare richness and extend from the barren hills forming a spur of the Rocky Mountains. Geologists and mining experts who have visited the region lately say that a zone having every formation favorable to extensive silver lead deposits, runs athwart the Mayo area for at least 25miles in length, by ten miles in width. In this belt there is no question, according to the common conclusions, to the existence of galena in exceptional quantities. Outside of that belt futher discoveries of a similar nature may be made which will extend the silver area of the Yukon definitely, but for the present the zone is considered of sufficient extent to class the Mayo area among the richest and most promising silver regions of the continent.

Lying within the enchanted silver strip which nature has flung across the Mayo area are located to-day no fewer than eight hills or localities in which the previous white ore has been found in unusual quantities, it is stated, and about which extensive staking of claims has taken place. Nearly a thousand mineral claims have been staked on thees properties, the greater number within the past 18 months.

TOO MANY WHOLESALERS.

Wholesale Grocers' Association Being Investigated.

TORONTO, Feb. 17.— That there are too many wholesale firms in Canada at present, and he objected to new firms being organized, also that if a wholesaler cut the price he was reminded that a cut by a competitor and consequent diminution of his profits would follow, were statements made by Vice-President Joseph Ruddy, of the Canada Starch Company, in the trial against the Wholesale Grocers' Association. Jas. Jolly, a salesman for Kellogg's, mentioned firms in Hamilton whom he was permitted to take orders from and others that he had been instructed to ignore.

BULLS STAMPEDED INTO STAGE BO

(Canadian Press.)

BERLIN, Feb. 17.—At the Apoll Theatre recently, when two perform ing bulls were the principal items attraction, one, startled by the musi and the crowd, broke loose and stam peded into an adjoining box, scarin a happy party of revellers.

The trainer pursued the animal, bu not before the bull had jumped int into the orchestra seats, ripping th coats and dresses of the audience. Th bull was recaptured in style after caus ing considerable commotion, but ther was no panic.

This was averted by one of th clowns on the stage, who with cleve resource informed the audience tha the bull was only acting for a fil Nobody was hurt.

A cold is seldom "just a cold"—it is a dangerous malady.

IT is usually a breeder of ulcerated throats, inflamed tonsils, attacks of neuralgia, bronchitis, grippe, influenza and pneumonia. A cold is a dangerous, deadly disease, with which you cannot afford to trifle. Do not let a cold develop into anything more serious. Break it up while it is still a cold by taking DOMINION C. B. Q. (Cascara, Bromide and Quinine) Tablets.

You can depend on these tablets to give you quick relief, and to completely relieve the cold, if taken regularly at the outset of the trouble. They are prepared by National Drug and Chemical Company of Canada, Limited, and sold by all druggists.

BREAK UP COLDS DOMINION C.B.Q Tablets in the Red Box STOP Headaches Neuralgia in a few hours

STOP

and think for a moment what your loss would be should Fire destroy your buildings, business, home or contents.

Without *Fire Insurance* your loss is a total one.

With *Fire Insurance* you suffer no loss whatever—and a few dollars a year gives you this protection.

All branches of insurance represented.

See us about your policy to-day.

Davis-Thompson Co. Ltd.

Insurance and General Agency

433 GEORGE STREET, PETERBOROUGH ONT.

Soothes tired nerves. For restful sleep at night apply

BAUME BENGUÉ

on the forehead and back of neck.

BEWARE OF SUBSTITUTES
$1.00 a tube.
THE LEEMING MILES CO., LTD.
MONTREAL
Agents for Dr. Jules Bengué
RELIEVES PAIN

A Man is just as Young and Strong as his Blood

No man can fight the battles of life and hold his own if his blood is not pure, for rich, red blood is what strength is based upon. When you see a strong, vigorous man, who never knows when he is licked, you may wager that such a man has coursing through his veins rich, red blood. Many people have thin, pale blood. They are weak, tire easily, become discouraged quickly, and sometimes feel like giving up the struggle. Such folks need Dr. Pierce's Golden Medical Discovery, which is sold by druggists in liquid or tablet form.

Send 10 cents to Doctor Pierce's Invalids' Hotel in Buffalo, N. Y., for a trial package of the tablets.

NIAGARA FALLS, ONT.—"I have used Dr. Pierce's Golden Medical Discovery at times for the past three years with wonderful results, and I take great pleasure in saying a word to boost the cause of 'Freedom from Illness.' I am a pressman by occupation, which is quite fatigning and injurious to the system, but since taking the 'Discovery' business has no drawback for me. Three cheers for Doctor Pierce's medicine!"—WILLIAM H. DEMPSEY, Jr., 32 Bridge Street.

BEARD OF THE BOLSHEVIST

By C. K. CHESTERTON

(Copyright by Cross-Atlantic Service)

Perhaps the deepest and wisest word of social criticism uttered in the nineteenth century was uttered by Artemus Ward: It ran something like this: "It ain't so much people's ignorance that does the harm; it's their knowing so many things that ain't so." This can obviously be applied to a thousand things in science, politics, journalism or theology; but the application of it to Bolshevism is the first result of reading again in book form, Mr. H. G. Wells' pointed and picturesque sketches from Russia. Ever since the culture of Christendom was broken up we have suffered from a succession of intellectual bullies. They all of them knew for certain; and they all of them knew wrong. From the Calvinist to the Bolshevist, through the Utilitarian and the Fabian, they were all marked by the double feature that they were put to people with an air of ruthless science akin to brute force; that they were all in theory final and all in fact fugitive. But it is when we apply this to Bolshevism that the fine detachment of Mr. Wells' mind can best be felt. The Marxian may have many fine qualities; but he is the latest of these intellectual bullies. But Mr. Wells is not bullied by Bolshevism; not even bullied into being against us. I fancy this fine shade has been lost by those who think he lets the Bolshevist off too easily. There is a great deal of contempt in his clemency; more contempt than there really was in the humanitarian horror of Mrs. Snowden or the icy disappointment of Mrs. Bertrand Russell. He is more full of the wisdom of Artemus Ward. Indeed, Wells among the Bolshevists reminds me of Ward among the Shakers. I quote again from memory; "You air honest, you air sincere; for all this I give you credit. But—" Mr. Wells is amongst the shakers; but it is not he who is shaken. And any humorist, American or other, might be proud of the delightful passage about Karl Marx and his monotonous beard. This is the true implication of his concession to the Bolshevists of sincerity and a single eye. I suppose Polyphemus may be said to have had a single eye. But he was a one-eyed ogre and the other is a one-eyed monomaniac. And this false simplicity is the very opposite of the full simplicity of the peasant. The greatest of all Mr. Wells' concessions is the one of which he is possibly not conscious. He admits that the peasant is practically untouched by the change. Now the peasant mind has its faults, but it is simple in the real sense. Real simplicity accepts complexity. A child is glad that there are a great many strange animals in the world. A peasant marries, but he does not say everything is sex, like a psycho-analyst. He saves money; but he does not say everything is economic, like a Marxian. Mr. Wells does not deal with this universal simplicity in the peasant which explains his hold on the earth; but he does make vivid the narrow simplicity of the Marxian; and it is perhaps the strongest point in his book.

Mr. Wells Weakens.

Occasionally, I think, Mr. Wells weakens his criticism with an old nominalistic notion of his, that of the denial of generalization; or in other words not seeing the wood for the hollow trees. To vary the metaphor; it is doubtless well to undeceive an old lady who has only seen the sea at Brighton, and imagines that a hard, high-embanked parade, with lamp-posts and band-stands, runs all round Great Britain in one continuous sea-wall. It is well to color and excite the mind of the old lady with visions of quick-sands, of archipelagoes of semi-sunken rock, of sad, salt fens, or hills of silver sand and sea-holly, or every other variety of British foreshore calculated to enrich and enlarge her aged mind. But it would be better for her to believe that the whole coast was like Brighton parade than to lose her sense that the sea in bulk is something quite different from the land. She would but suffer from her enlightenment if she were found next day walking over the edge of Brighton cliff and happily entrusting herself, in a rapture of relativeity, to the waste of waters below; or even devoting her aged activities to the attempt to swim or sail boats on land. The relativist always narrows his mind by looking at the narrow sea-shore, and forgetting the overwhelming proportion of pure salt water, the breadth and supremacy of the sea. In short, oddly enough, the one thing the relativist always misses is relativity. He is so much caught with the fancy that the bearded woman is a link between woman and man, that he tends to forget how very few bearded women there are to link all our lives together. Twice I feel a touch of this old heresy in the new volume; and yet in each case it is in connection with something about which Mr. Wells is entirely and even admirably right. Curiously enough, both connect themselves with the beautiful passage about Karl Marx, the majestic bore with the majestic beard. Nothing could be sounder than Mr. Wells' satire against the mechanical Marxian classifications of bourgeois and proletarian; as if a bourgeois were nothing else except a bourgeois and employed and exploited in his dreams; or as if a proletarian were nothing else but a proletarian and could not be a paterfamilias or a patriot. But even here I feel the shadow of the disproportionate relativity; I feel that Mr. Wells' readers, if not Mr. Wells himself, might read into this too irresponsible a denial of the reality of our economic divisions. Capitalism does exist and the proletariat does exist, as the sea does exist and the land does exist. No wet sands or wavering tidal marks, no complexities in particular economic relations, alter the fact that we are cursed with capitalism, and therefore with proletarianism. Where the Marxian is wrong is that he proves that these things exist by proving that nothing else exists. Whereas we prove that these things exist by pointing to other places where they do not exist, and giving them a geographical outline and a historical origin. It is worthy of remark, in passing, that Mr. Wells tells us that the Bolshevists are in one respect a little bewildered at their own success in Russia. For, according to the Marxian program they ought to have had their first success in an agricultural country like Russia, but in an industrial country like America. This seems to me very interesting; and suggests something about the psychology of industrialism, which some will find reassuring and some depressing. Anyhow, it is true to say that, in spite of all we hear about industrial unrest, there has never yet been such a thing as industrial revolution. There have been hundreds and hundreds of agricultural revolutions ever since the beginning of the world.

Touch of the Unreal.

The only other place where I feel this touch of an unreal relativity concerns the Jewish element in Bolshevism. Mr. Wells admits that returned exiles from Russia worked the revolt, and it was so far Jewish, as he puts it, because most of the Russian exiles are Jews; or, as I should put it, because there are next to no real Russian exiles. But he hastens to add that there are some who are not Jews; that Lenin is not a Jew; indeed I always thought he had, like Tolstoi, all the marks of the mad Russian gentleman. But to talk like this is again to lose the common sense of things in bulk, and of the size of sea and land. It is not necessary to have every man a Jew to make a thing a Jewish movement; it is at least clear that there are quite enough Jews to prevent it from being a Russian movement. But the best test is to take a type in a less ambiguous position. Suppose he found as many Japs as he found Jews, would he not have felt that the Japanese influence was rather unduly extended? Suppose he came on exactly the same number of Young Turks working for Sinn Fein in the town of Cork, would he not be rather surprised? Suppose every German exile in America was invariably found, on closer examination, to be a Chinaman; and all these hordes of yellow men returned to Germany to wreck the German Government; would it be less a Chinese movement because some German faddists might be converted to the philosophy of Confucious? And indeed the question brings us back, with a sigh of satisfaction, to the big, bushy beard of Karl Marx; who is the Confucious of the Russian Yellow Peril. Mr. Wells complains, very justly, that the book of Marx is proclaimed everywhere as a Bible when it is neither more nor less than a bore. Not only is it a piece of thin and third-rate philosophy; but there have been numbers of far finer books explaining the same philosophy. The French Socialists were in the field before him, and made it much more of a battlefield. If Mr. Wells wants to know why Marx has been allowed to parade his beard and his book all over the world, as if he had invented Socialism, the very simple explanation is in that very half-conscious conspiracy which he hesitates or refuses to credit. It is simply because Marx was a Jew and the Jews are in every nation, to advertise him as an international prophet. In short, the ubiquity of the Jews and their temptation to unrest is a big broad fact like the book or beard; and is no more affected by the fact that Lenin has a Kalmuck face than the bulk of Das Capital would be affected if Mr. Wells lovingly made a spill out of the title-page; or than the bulk of that prophetic beard would be abolished merely because Mr. Wells took away and tenderly treasured a lock of the hair.

"The Shop for Ladies' Wear. Our Speciality, Exclusiveness."

Spring Dresses

Of a Most Exclusive Nature

Very smart and exclusive styles—mostly Silk, with Taffeta the leading style fabric in abundance. Sizes 16, 18, 36, and 38. There is also a very fine range of Cloth Dresses in the assortment. Sizes: Misses' 16 and 18 years, to Women's 44.

These Dresses are all newest Spring styles, shipped direct to our shop from the Manufacturer. Being exclusive originations for La Mode, purchasers are assured of their individuality, while the workmanship is of the very highest order. The price, owing to early arrival, has been placed at **$29.50**

Ladies' Spring Suits

A line of Suits that fully demonstrates the policy of La Mode merchandising. Values that illustrate our buying system is out of the ordinary. New Spring Heather Mixtures of All-Wool Jersey Cloth, Oxford Grey Homespuns, Navy Serges, and Poirette Twills. Also an opportunity is given here to secure your All-White All-Wool Cheviot Suit. In every instance, wonderful values. You will do well to look these over—the Price is but

Decidedly Good Values

$39.50

"La Mode" LIMITED

371 George St.

Phone 228w

J. A. McNabb, Mgr.

SHORTY VENO IS IN LIMELIGHT ONCE AGAIN

FREDERICTON, NB., Feb. 18. — There is still another chapter to the eventful career this season of Stanley (Shorty) Veno, the much-discussed Chatham hockey player, who has more than his share of the limelight this winter.

The latest development is that "Shorty" is to figure on the Shoe Trades Association team of Boston, in the United States Hockey eLague. He left Chatham yesterday en route to Boston, and during the past twenty-four hours the wires have been kept busy between New Brunswick and Boston, with demand for information as to the amateur standing of the player and replies to the telegrams. The first hint that Veno was to change the scene of his hockey activities came when Thomas J. Kanaly, representative of the American Amateur Athletic Union wired to J. D. Black, former president of the New Brunswick Hockey League and asked: "Do you consider Stanley Veno an amateur? Wire full particulars."

The reply which went back was to the effect that Veno was an amateur in good standing and had been awarded to the Moncton Club of the Eastern Amateur Hockey League.

DRANK CARBOLIC ACID; NOW DANGEROUSLY ILL

OSHAWA, Feb. 18.—As a result of drinking carbolic acid from a two ounce bottle, Mr. John McBrien, 275 Jarvis street, is to-day lying in the Oshawa Hospital in a serious condition from its effects. Mr. McBrien had been working all day, and in apparently his usual good health. He returned home at 5 o'clock and while supper was being prepared it is thought that when in a depressed state of mind, due to worry, he drank the poison, which caused a drastic result. Dr. Rundle was summoned and he was taken to the hospital. His condition was considered very serious and on information received yesterday he is not improved.

Mr. McBrien has lived in Oshawa for the last five years, coming here from Toronto after the death of his wife six years ago. He has seven children, one girl and one boy in Toronto and three girls and two boys in Oshawa.

Later.—At the hospital yesterday evening the condition of Mr. McBrien was reported much improved.

HUGH THOMPSON IN GOLDWYN PICTURES

SOLOMON OUTDONE IN WESTERN COURT

SAN FRANCISCO, Feb. 10.—Medical jurisprudence has outdone Solomon's renowned test to establish the parentage of a child.

Recently Mrs. Rose Vittori brought an action to compel her former husband, Paul Vittori, to pay for the maintenance of her child. Vittori denied his paternity. Counsel agreed in court to subject the disputed matter to science in the form of a blood test of Vittori and of the child, and Judge Thomas F. Graham announced he would abide by the decision.

Dr. Albert Abram yesterday announced his investigation determined absolutely Vittori was the father of the child.

"I consider that one of the biggest things established by medical science in years," Judge Graham said, and added that the case constituted an important legal precedent.

GEORGE BUNNY STARRING IN CAPITOL COMEDIES

HER POVERTY CAUSED SUSPICION OF CRIME.

Chicago Woman Buried Relative Secretly Because Could Not Afford Funeral

CHICAGO, Feb. 18.—The body of Mrs. Nancy M. Chamberlain, 91 years old, whose mysterious disappearance from the home of her daughter and grand-daughter in an artist's colony, has been under investigation by the police, was found buried in the back yard of the apartment on Fifty-seventh Street, where the family lived.

Two days of questioning by police brought from Mrs. Ruth Townsend, the aged woman's daughter, and Miss Marion Townsend, her grand-daughter, only cryptic answers, such as "mother is happy in love."

Later Miss Townsend confessed that the aged woman died of natural causes last June, and had been buried by the two women in a flower bed in their backyard in which the aged woman had carefully tended geranium plants.

Dire poverty caused the two women to bury the body secretly. Miss Townsend confessed to Police Matron Mary Dolan.

VIMY RIDGE LODGE ENTERTAINED VISITORS.

The Vimy Ridge Lodge No. 244, on Tuesday evening, Feb. 15th, entertained the Queen Mary, L.O.B.A., of Oshawa, at their regular monthly meeting.

A number of new candidates were initiated by the visiting Lodge, who conducted the business of the meeting.

At the close all adjourned to Hooper's Palm Rooms, were refreshments were served. On their return to the hall the remainder of the evening was enjoyably spent with music and short addresses by the officers and the members of both lodges.

The officers of Queen Mary L.O. B.A., represented were: Mrs. Simpson, Mrs. Cornish, Mrs. Lee, Mrs. Corr, Mrs. Smudden, Mrs. Badgley, Mrs. Kelly, Mrs. Selley, Mrs. Severs, Miss Badley, Mrs. Gotsole, Mrs. DeMarsh, Mrs. Macevers, Mr. Thompson, Mrs. Henderson, Mrs. Badway, also Mrs. Graham of Oakley Lodge.

ONWARD YOUNG LADIES HELD SUCCESSFUL TEA.

Proceeds Will Go to Help the Sunday School Fund of George Street.

A very successful tea, in aid of the Building Fund for the new Sunday School at George Street Methodist Church, was held yesterday afternoon and evening at the home of Mrs. W. J. Middleton, Meldrum Apartments, under the auspices of the Onward Young Ladies. There was a good attendance, and a nice sum was realized. Dainty refreshments were served during the afternoon and evening, and there was a good musical programme. Miss Thelma Darling and Miss Vida Middleton gave pianoforte selections, and some good phonograph selections were enjoyed by the ladies present.

Don't speed through the small towns. Have respect for the children, dogs and chickens.

HOW PROF. MICHELSON MEASURED GIANT STAR.

Greatest Feat Known in Astronomy Achieved by Clever Invention.

How Professor Michelson, of Chicago University, obtained the diameter of the giant star Betelgeuse, by the adaptation of his invention, the interferometer to the telescope, a feat which has been acknowledged as the greatest achievement of modern astronomy, was explained by Mr. C. C. Smith, B.A., D.L.S., astronomer at the Dominion Observatory, in an interesting and informative address on "the size of stars," delivered before the Ottawa branch of the Royal Astronomical Society of Canada in the Public Library.

Mr. Smith described how Prof. Michelson measured the star, which is of enormous size, and 1,300,000,000,000,000 miles away from the earth. The feat was accomplished by applying an invention of his to the Mount Wilson telescope, the largest telescope in the world, which increased the power of the telescope three-fold. Stated simply, the measurement of the star was similar to the measurement of a cent piece placed 400 miles away, with some one shaking the coin.

Seek to Measure Stars.

For years astonomers have endeavored to find some way of measuring the size of stars and a considerable number of sizes had been obtained in indirect ways, based on assumptions as to mass, etc.

Measurements based on suppositions were not very satisfactory, and last summer, Prof. Eddington, president of the Royal Astronomical Society stated that the greatest need of astronomy was for some one to devise a means of directly measuring the diameters of some of the stars.

After describing what had previously been learned of the size of stars referring to the failure of a telescope to distinguish small objects too far away, Mr. Smith stated Prof. Michelson solved the problem by applying the principle of interference, to the telescope.

Describing the application of this principle, Mr. Smith said:

"If we cover up the object glass so that no light can get through excepting through two narrow slits, there will appear a system of bright bands, if the slits are close together. Any one point which sends light to the telescope will enter by the two slits and will give a series of alternately bright and dark bands instead of the image of the object ordinarily seen. The dark bands appear because here the waves of light are out of step and neutralize each other. Now any other point of light gives another series of bright and dark bands. If the bright bands of the two points fall together and the dark bands together the bands will be twice as plain to the observer. If the distance between the two slits be increased, then the bands will continue bright until the slits are a definite distance apart when the bands or fringes will disappear. At this point the distance between the slits divided into the length of a wave of light gives the angular spread between the two lights.

The Methods Used.

"In operation the sides of the star can be substituted for the two points of light and the observer increases the distance between the slits until he sees the fringes disappear, then measuring the distance between the slits he finds the angular measure of the width of the star. Instead of having slits as described, two mirrors mounted on a beam can be used and the light reflected from these into the telescope. Thus, the mirrors can be placed at least 20 feet apart and have the same power as a telescope with a 20 foot object glass.

"This was the plan that Prof. Michelson used in the application of his interferometer to the Mt. Wilson telescope. It seems odd that the measurement of such an extremely small angle should reveal the dimensions of the largest object so far revealed to man. Our sun is itself a star 863,000 miles in diameter. The diameter of Betelgeuse is 350 times that of our sun. But since the mass of Betelgeuse is likely not greater than 20 times our sun, then this giant star must be a fiery globe of gas 1,000 times thinner than our air.

"Prof. Michelson's invention is of very great value, not only in that it reveals the size of the stars directly and accurately, but also in that it affords a check on modern theories of the evolution of stars, of their temperatures their densities and masses."

Dr. Ralph DeLury presided at the meeting which was well attended. Mr. Smith was accorded a hearty vote of thanks. The next meeting will be held two weeks hence when Dr. Henroteau will deliver an address on the size of the universe.

CAN'T BREAK INTO EACH OTHER'S FAIR DATES

Stock Exhibitors not Allowed to Exhibit at Peterboro and Enter at Lindsay on Second Day.

LINDSAY, Feb. 18.—In regard to the question of fair dates for this year, Mr. B. Begg, president of the Ontario Fall Fair Circuit is cited as follows:

"The circuit includes Oshawa, Lindsay, Beaverton Sutton Newmarket and Markham; also Peterboro, providing the latter city holds a three day fair, and not a four-day event. If Peterboro decides to hold a four-day fair the same week as Lindsay, they will have the opening dates in the week, while Lindsay will close with their last two days. The matter of dates, however, was not decided on Stock exhibitors will not be allowed to attend Peterboro Fair, and break into the Lindsay Fair on the second day, instead of the first day. They must either show at Peterboro or Lindsay, or Peterboro will have to continue their fair on to three days.

"Peterboro, Mr. Begg said, knew Lindsay's stand in the matter as he had explained it to Mr. Grandy, who was their representative at Toronto meeting."

THE WEATHER

It was one degree below zero this morning, the first time this month, and one of the few occasions it has gone below zero this winter. A year ago to-night it was fourteen below. There was then over two feet of snow on the ground and some heavy drifts in places.—W. P.

POLICE WANT MUCH LARGER BLACK MARIA

(Continued from page 1.)

Constable recommended the purchase of a more powerful motor car by the Department, and the appointment of four new men.

Magistrate Dumble opposed both recommendations.

Mayor A. A. McIntyre and Judge Huycke were favourable to the appointment of three men, but Mr. Dumble remained firm, and would only agree to appointing two.

Finally it was decided to appoint two men. The Chief pointed out that the two men were essential to the efficient policing of this city, and that at present parts of the city practically have no protection.

With regard to the car, the police now have, the Chief of Police stated that it was not powerful enough to cope with the requirements of a police force in a city the size of Peterborough. In Toronto they had found that crime—and there is no crime of any account in which motor vehicles are not connected—could not be combatted unless the police department is completely and powerfully motorised. Robberies, holdups, murders are all committed to-day with the aid of the motor car, and the car the force is now equipped with would not stand up under the work a police car is called upon to do. The car required is a powerful, highly efficient, dependable one, and with such a car Chief Newhall believed he could give more efficient police protection although he was only given the two extra men.

In his report he dwelt at considerable length on the need for such a car. Magistrate Dumble opposed the purchase of a new car, and it took a considerable time for the Chief to convince him that a powerful car was needed here, and would greatly help to lessen crime.

The other members of the Board concede that a higher powered automobile was required, and in the estimates that will come before the Council will be an allowance of $1,000 and the exchange on the car for the purchase of a highly efficient motor car fod the Department.

Chief Newhall and Mayor McIntyre were authorised to make an investigation of the exact requirements, and will report to the Commissioners on the car best suited to the needs of by Magistrate Dumble, and seconded the work.

The following resolution was moved by Mayor McIntyre at the meeting of the Board of Police Commissioners yesterday afternoon, and was adopted:

Lower Speed Limit.

The Board of Police Commissioners of the city of Peterborough believes that a great number of the accidents on the public streets of late years are the direct result of fast and reckless driving of automobiles.

The automobile is very heavy, it is noiseless, and it is fascinating. There are statutory directions for regulating the driving so as to prevent accidents, but they are not observed, hence the collisions and direful results.

Horse-driven vehicles are comparatively light, they are iron-tired, the clattering feet of the horses, and the vehicles give warning.

The automobile is weight, speed, momentum under control of a driver not always fit, but, on the contrary, too often unfit to drive such a Juggernaut.

The speed of the automobile, as limited by statute, was always too great, but, under the last amending Act, is excessive, unreasonable, and dangerous, and under it the number of accidents has greatly increased.

The amending Act (Ontario Statutes 9, Geo. V., ch. 57, section 3) allows within a city, town, or village, a speed "not greater than 20 miles an hour." Unthinking drivers construe the Act as a license to go 20 miles an hour.

In construing a statute, there is always an unwritten term which should ever be held in mind, and that term is common sense, prudence, and a care for the rights of others, the Golden Rule, too often overlooked.

Horses cannot ordinarily be driven beyond 10 miles an hour, and anyone who attempts it will quickly be arrested for furious driving.

Why should the more deadly automobile be permitted to go on a city, town, or village street at 20 miles an hour?

This Board respectfully submits that amendments be made to Section 11 of the Motor Vehicles Act, 2 Geo. V., ch. 48, 1920, that will limit all motor vehicles' movements in cities, towns, and villages to a speed not exceeding ten or twelve miles an hour, with heavy penalties in case of violations.

Accounts Passed.

The following accounts were passed by the Commissioners:

Bell Telephone Co.	$25.23
The Roy Studio	5.10
White & Ackford	96.21
J. A. Ash & Sons	18.00
G. Dunsford	4.00
W. H. Hamilton	4.25
Duffus Motor Sales	9.05
Jos. Fontaine	2.50
Gillespie Garage	1.83
R. J. Soden	13.88
R. Hicks Co., Ltd.	7.05
White Bros.	3.30
E. L. Payne	1.30
Hydro-Electric Power Com.	18.32
Hydro-Elec. Power Com.	2.60
Samuel Newhall	18.32
E. M. Freeman	6.80
Grant & Thorne	2.20
Peterborough Utilities Com.	1.71
Mrs. Mary Lynch	2.50
Hydro-Elec. Power Com.	1.60
Peterborough Examiner, Ltd.	1.29
F. W. Woolworth Co., Ltd.	.90
Miller, Power & Watson	1.50

PAY $3.50 A DAY FOR HASTINGS ROAD WORK.

The wages for road work in Hastings county are to remain identically the same as last year. This has been arranged by a special committee at the Shire Hall.

Foreman will receive $4.25 per day; foremen's teams $6.25; other teams, $6.00; men, $3.50.

List of Places Where The Examiner May Be Obtained Each Evening

Bell's Store, Auburn
Mrs. Burns, McDonnel Street

T. Anthony, Hunter Street East
T. Arnott, Park Street South
V. Boorman, Hunter Street East
Downer's Corners
Gainey Bros., George Street
Graham's, Charlotte Street
W. J. Grady, Lansdowne Street
M. Halpin, George Street South
T. Hooper, Dublin and George Streets
Inch's Grocery, Boundry Street
T. R. Kennedy, McDonnel Street
W. Kirk, Hunter Street
LeBar, Charlotte Street
T. B. Maniece, Hunter Street East
Price's Grocery, Stewart Street
F. C. Rooke, Princess Street
Nelson Routley, Brock and Park Streets
Soden's, Hunter Street
J. Sutherland, Water Street
J. W. Boorman, McDonnel Street
John Speer, Hunter Street East
T. J. Soucie, Lake and Aylmer Streets
Trebilcock Bros., George Street
E. Walton, Benson Street

ONE OF THESE WILL BE NEAR YOU

Current Picture News—British Columbia Pulp Industry

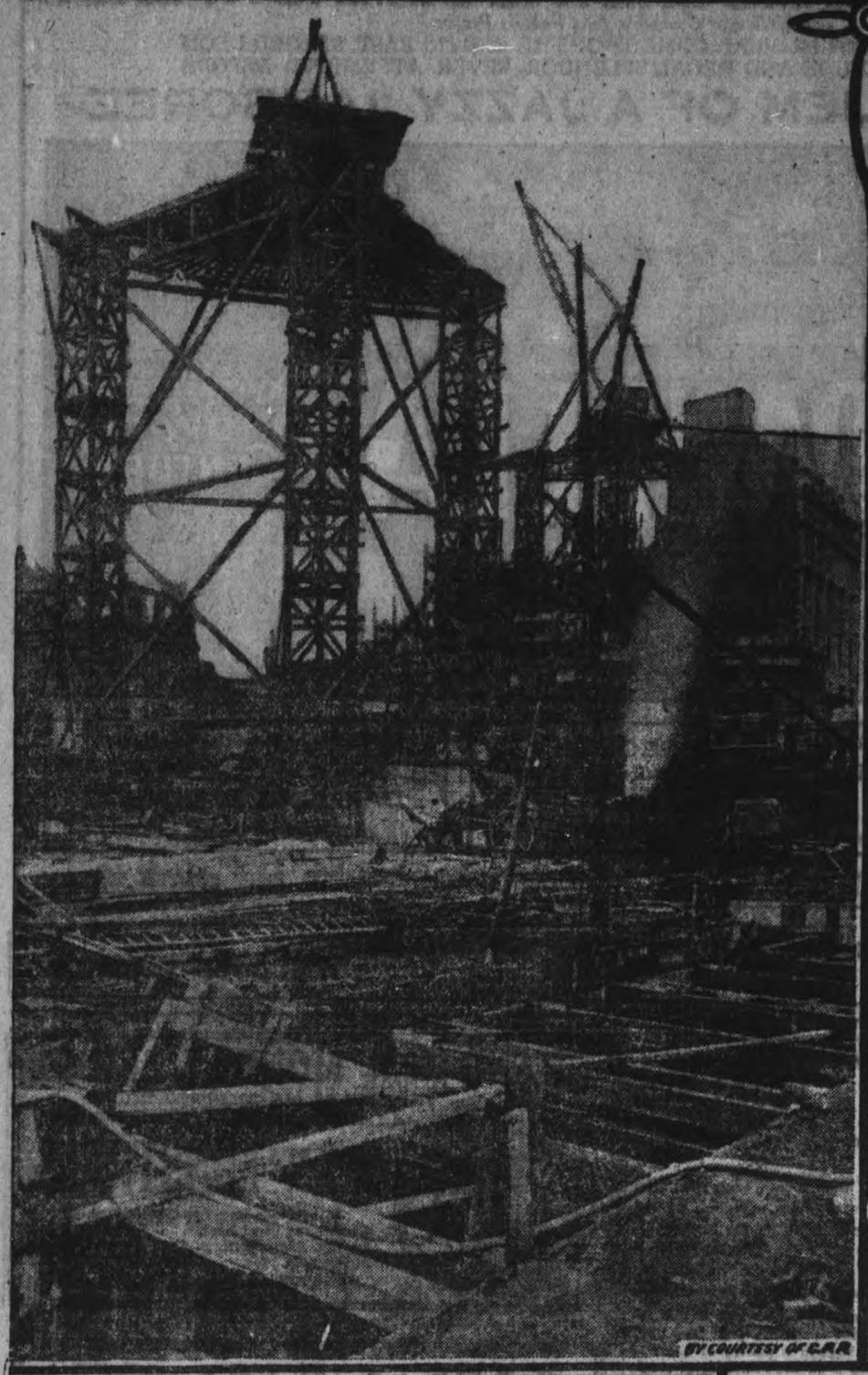

(1) Excavation work for the Bush International Sales Building, London, England, showing in course of erection the largest crane in London. There will be three distinct structures on this three acre site closely grouped to form a single unit.

(2) A typical beauty of the Dyak tribe in British North Borneo. The British government have trouble in maintaining telegraph service owing to the disappearance of wire which is mainly used by the maidens for ornament.

(3) A search party making a raid in Dublin.

(4) On officer recennoitring a likely hiding place in Dublin.

(5) Forcing locks with a revolver.

(6) The winners of the Chateau Frontenac Curling Trophy in action at Quebec.

(7) The Chateau Frontenac Curling Trophy, which was won by the Ottawa curling club.

(8) The oxmobile, of Calcutta, India. This unique vehicle is one of the common sights of the city of Calcutta. This particular animal is principally directed by the tail.

British Columbia's Pulp and Paper

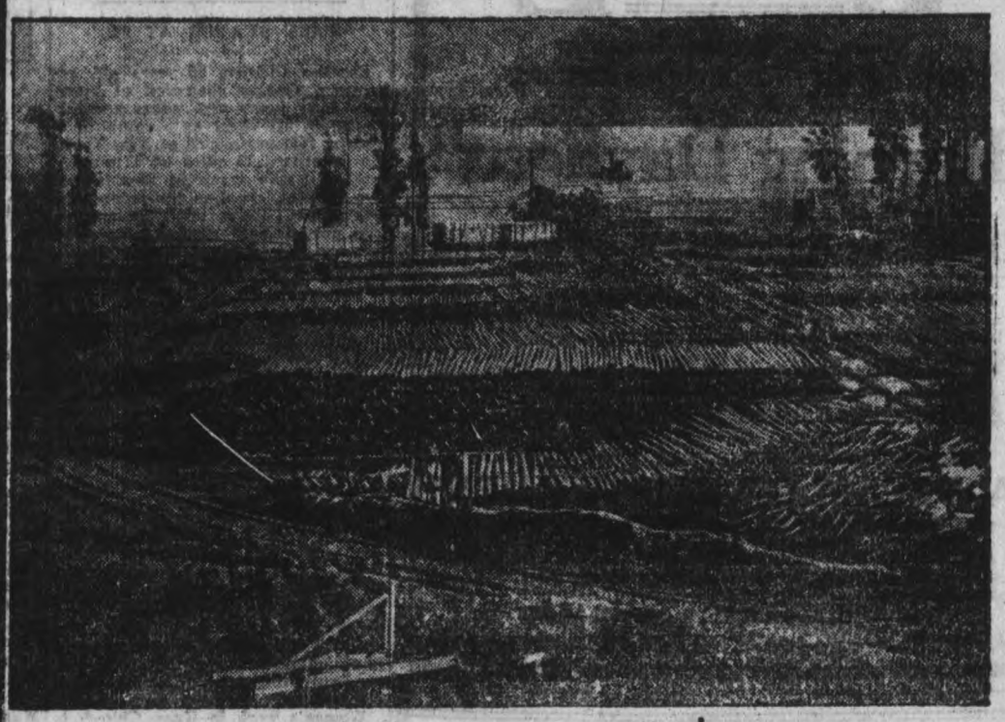

Pulpwood Ready for the Mills in British Columbia.

The birth and development of the pulp and paper industry in British Columbia has been phenomenal. A decade ago not a single ton of pulpwood, mechanical or chemical, was manufactured in the Pacific coast province; in 1919 the total value of the products of this industry amounted to $12,554,257. To-day British Columbia stands third among the provinces of the Dominion in the amount of capital invested in the industry. The surprising rate at which this has grown in the last few years and is continuing to grow, is indicated in the jump effected between 1917 and 1920. It was $22,584,652 in 1917 and $50,000,000 in 1920.

This is a remarkable history of development of what will doubtless become one of the most important industries of the Pacific coast, but it is more than probable that the next decade will exhibit still more rapid expansion. Great Britain and the United States are drawing the greater part of their paper supplies from Canada, and eyes are turned on British Columbia possessing as it does the largest remaining stands of timber in the world suitable for the production of pulp and paper. The province's annual export to Australia already amounts to more than 20,000 tons whilst the demand for pulp from the far east exceeds the present available supply.

Of the 370,370,000 cords of pulpwood estimated to exist in Western Canada, British Columbia is credited with 285,370,000 cords, consisting of spruce, western hemlock, and balsam, whilst for the coarser grades of pulp a certain amount of Douglas fir is used. It should also be observed here that British Columbia is highest among the provinces of the Dominion in the average production of pulp per cord of wood the mechanical process giving an average of 2485 pounds.

To-day there are only seven plants in British Columbia producing pulp — groundwood and chemical — and newsprint. No other industry offers such boundless opportunities of development. In addition to the enormous areas of suitable timber are the tremendous unharnessed water powers awaiting utilization, which are estimated at 3,000,000 horsepower. The temperate climate of the Pacific Coast gives assurance of open harbors the year round, whilst apart from the demand in the United States there is an unlimited market for the product of the mills immediately across the ocean.

This may be instanced from the fact that the entire pulp product of one of the largest mills on the coast goes to Japan for manufacture there into newsprint. Up to the present time the provincial government has placed no embargo on the export of the raw product.

British Columbia is producing sufficient newsprint to supply the whole of Canada, taking the most recent estimates of the annual consumption of 120,000 tons. Figures of the province's output of pulp and paper of all kinds for 1919 were as follows: Sulphite, 80,047 tons; sulphate, 9,473 tons; ground wood, 93,769; paper: newsprint, 123,607 tons; wrapping 7,202 tons. In newsprint production British Columbia stands third among the Canadian provinces.

From the standpoint of timber resources, water powers, climate, shipping, a bright future awaits British Columbia in the pulp and paper industry and the coming decade will see it placed high among the paper producing sections of the American continent.

TO-NIGHT **GRAND** Devoted to Exclusive First Run Photo Presentations & High-Class Road Attractions Something Doing Every Day TO-NIGHT

POSITIVELY LAST SHOWING

The World's Most Gigantic Thrill Photo.Drama

"THE WHIP"

ORIGINAL MUSIC SCORE **See It!** REALISTIC STAGE EFFECTS

Prices—25c., 35c. and 50c. Seats reserved in advance.

SPORTING NEWS, VIEWS AND GOSSIP

ANNUAL MEETING CENTRAL LEAGUE

WILL LIKELY BE HELD ON MARCH 8TH THIS YEAR INSTEAD OF IN APRIL.

It is likely that the annual meeting of the Central Ontario Baseball League will be held on the second Tuesday in March instead of on the second Tuesday in April as originally scheduled Secretary Nott of the Central League has written the various clubs proposing the change in the date in order that the League shall be ready for the annual meeting of the Ontario Baseball Amateur Association. The Central League meets this year in Belleville.

ASK ENGLAND'S BOXERS TO MEET STATES' BEST

An international tournament, which will bring together the recognized amateur boxing champions of the United States and Great Britain, is being planned for New York early in May.

It is proposed to have the winners of the British Amateur Athletic Association and the American Amateur Athletic Union championhip contests, which are scheduled to be held almost simultaneously in London and Boston, compete for international honors while their titular laurels are still fresh.

An invitation from the officers of the A.A.U., headed by Secretary Frederick W. Rubien, has been despatched to the officials of the British A.A.A. cordially requesting them to designate the winner as the British standard-bearers for a series of bouts against the United States amateur champions, following the national tournment to be held in Boston April 11th and 12th.

RUGBY PLAYERS ARE WORKING OUT

MONTREAL, Feb. 18.—The McGill Rugby team will start practices within the next few weeks in preparation for the games next fall. The first meeting of the candidates for the team is being held at the McGill University to-day and they will get to work as soon as possible. The main object of the work-outs will be to give promising candidates a chance to learn the game.

The men who are especially requested to turn out are the huskies weighing 160 pounds and over. There are plenty of such men but they do not have time to learn the game in the short period of training in the fall months. It is quite apparent that Coach Shaughnessy will not allow his ambitions to be a baseball magnate interfere with his Rugby work, and intends to put a heavy line-up of men on the gridiron when the season opens next year.

SCHEDULE CURLING GAMES, FEB. 17

G. Gillespie	A. Ross
H. E. Stinson	G. Penrose
O. M. Lowes	G. W. Hall
W. H. Taylor....14	G. E. Fitzgerald, 5
V. Hamilton	T. McArthur
G. W. Mayneord	Dr. Amys
W. T. Hall	A. R. Moore
G. B. Stevenson, 14	G. A. Benor.....13
C. G. McLean	G. E. Lillico
E. Howson	A. W. Blade
W. B. Warne	F. C. Weber
C. Westbrook... 11	W. M. Lang.....21
F. G. Hickey	K. G. Lech
E. L. Payne	W. G. Henderson
M. G. Duffus	L. A. Potuin
G. W. Giroux.....12	W. G. Henry.....9
P. Stock	A. Ross
A. W. Blade	G. Penrose
F. C. Weber	G. W. Hall
W. M. Lang.....14	G. E. Fitzgerald, 13

DRAFT PRIVILEGES DENIED MAJORS

AMERICAN ASSOCIATION ADOPTS SCHEDULE AND INCREASES WAIVER PRICE AND PLAYER LIMIT.

CHICAGO, Feb. 18.—The American Association has adopted a 168-game schedule for the coming season, reaching a decision on the first roll call for the first time in the history of the organization.

The season will open April 13, the same as the major leagues, and close October 2. Opening dates will be as follows: St. Paul at Milwaukee, Minneapolis at Kansas City, Columbus at Indianapolis, Toledo at Louisville.

Holiday dates were awarded as follows: July 4, Milwaukee at Kansas City, Indianapolis at Louisville, Toledo at Columbus and Minneapolis and St. Paul alternating morning and afternoon. Labor day and Decoration day, Kansas City at Milwaukee, Columbus at Toledo, Louisville at Indianapolis and Minneapolis and St. Paul alternating morning and afternoon.

The meeting will consider a proposition that players be compelled to ride to and from the ball park in busses. Manager Johnny Evers, ofthe Chicago National League Club, recently expressed the opinion that a return to the old-time bus would bring congeniality, better spirit, and more efficient team work among the players.

Several association club owners today said they thought it would be a good plan to make the bus ride compulsory.

The club owners voted six to two against giving the major leagues the privilege of drafting players from the organization.

The association also increased its waiver price from $750 to $2,500, and declared against any recalls. The player limit was raised to twenty from eighteen.

The 1920 pennant was formally awarded to St. Paul. It wis decided to repeat last year's plan of giving a cup to the city which drew the largest opening crowd. The prize went to Toledo last year.

BELL TELEPHONE TOOK TWO FROM THE GROCERS.

Last night, in the Business Men's Five-Pin League, the Bell Telephone took two out of the three from the Grocers. For the Telephone Robinson was high man with 584, Elliott next with 530 and Brown 500. For the Grocers, Solomon was high with 557, and Routley next with 487.

DE LAVAL TEN-PIN LEAGUE.

Separators Took 2 From the Giants.

Last night, at the Water Street Alleys, in the De Laval Ten-Pin League, the Separators took two out of the three from the Giants. For the Giants, Ruiter was high with 462, and Carter next with 461. For the Separators, Barrette rolled 611, his high single 266, the record of the De Laval League; Lafave was next with 532.

FAST SKATER AT 66.

Stephen O'Brien, 66 years old, an amateur skating champion of more than forty years ago, wears another medal on his chest as a result of a skating feat performed at New York. He negotiated 13 miles on a twenty-lap-to-the-mile track in 58 minutes, two minutes less than the record that was sought. He sprinted the last two laps, gave an exhibition of fancy skating, and then engaged in a strenuous game of hockey, substituting for one of his sons.

BASKETBALL.

Belleville "Y" intermediate basketball team play here to-morrow against Peterborough. The following players are coming: W. Finkle, R. Morden, J. Marhsall, J. Alexander, Asa Yeomans and a substitute.

ENJOYABLE TEA AT MRS. DEYELL'S HOME.

Last night the tea in connection with Knox Church, at the home of Mrs. Deyell, was well attended, there being upwards of one hundred present. The excellent programme gave much enjoyment, and the entire proceedings were fully as profitable as pleasant.

Women's work in Knox Church is not the least important of its departmental activities.

An attractive manner in which to serve veal is to cut it into small pieces and serve on hot platter with border of rice.

CHARLIE QUERRIE,
The well-known lacrosse player and hockey impresario, who has abandoned the sporting for the theatrical world.

EGGS AND POULTRY

Toronto unchanged but some dealers report jobbing as around 45. Receipts are reported heavy costing about 38 to 40 delivered. Montreal receipts heavy market easy and unsettled. Sales of specials reported at 53 and States at 50. Car of States fresh reported rolling costing 33 1-2 f.o.b. Chicago. Chicago firmer, current receipts 32, 33. New York extra firsts 37, firsts 35 to 36 cents.

Grand lodge i2thp-2t hirty- eigh Black Chapter of Eastern Ontario will meet in Lindsay this year on March 15. The chapter will conclude its sessions on Wednesday morning. The same evening a public meeting will be held in the Academy of Music to be addressed by a number of prominent delegates, including M. W. Bro H. C. Hocken, M. P.; R. W. Bro. W. E. Tummon, Grand Master; R. W. Bro. Dr. Edwards, M. P., Deputy Grand Master, and others. A select programme will be given by Lindsay and foreign talent.

The Grand Lodge will finish its business Thursday evening, following which a grand ball will be given in the Armouries.

NOTABLE TRIBUTES.

(Canadian Press.)

TORONTO, Feb. 17.—When J. R. L. Starr, K.C., was being tendered recently a farewell testimonial evening on his retirement after more than thirty years service as teacher and superintendent at Bathurst Street Methodist Sunday School in this city, one of the features of the program was the reading of a big package of telegrams of appreciation from former teachers and scholars of the school, now scattered across the Continent from Newfoundland to Vancouver. Two or three preachers, two university professors, the Mayor of one town in the West, a Magistrate and numerous other men and women who have attained distinction, prominence and high honor, wired to the meeting their tributes to the splendid influence of the retiring Bible School teacher on their respective successes in life. Mr. Starr was presented with a handsome address in recognition of his long service.

TO-MORROW MATINEE 2:30 NIGHT 8.15 | Grand Opera House Seats Now Selling | The Most Talked About Musical Comedy | TO-MORROW MATINEE 2.30 NIGHT 8.15

OH, DADDY! THE BIG SHOW IS COMING AT LAST!

The McGregor Company, Inc., Politely Proffer

A LILTING, THROBBING MUSICAL COMEDY OF THE EXOTIC EAST, STAGED UPON A SCALE OF MAGNITUDE AND REGAL SPLENDOR NEVER ATTEMPTED BEFORE

A JIM-JAM-JEM OF A JAZZY JAMBOREE

A REGIMENT OF BROADWAY FAVORITES
SINGERS, DANCERS, COMEDIANS AND A HAREM OF BEAUTIFUL GIRLS

SPECIAL! The Famous "Dardanella" Orchestra of Solo Musicians is carried Complete, thereby Insuring the Proper Rendition of the MANY MUSICAL GEMS

A Whirling Jumble of Uproarious Hilarity, A RIOT OF COLOR, DAZZLING SPLENDOR AND FEMININE BEAUTY

BEWARE OF TICKET SPECULATORS— Owing to the enormous success of "Dardanella," speculators have been buying up choice seats and selling them at a big premium. To discourage this NO MORE THAN SIX SEATS WILL BE SOLD TO ANY ONE PERSON BUY SEATS EARLY

NEW AND NOVEL--CAPTIVATING AND ENTERTAINING
PRICES--MAT. 50c., 75c., $1.00. EVE. 50c., 75c., $1.00, $1.50. - - A FEW GOOD SEATS LEFT

FAIRYLAND QUEEN

MARJORIE GUTHRIE
the little leading lady with the fairyland frolic to be brought to Peterboro by The Winnipeg Kiddies on Wednesday, February 23, matinee at 4.15, night at 8.30. This will be their final appearance here prior to western and American tours.

NEW FAR NORTH FILM AT ALLEN

"Isobel, or The Trail's End," Com- Monday.

One of the most successful film dramas of the day, "Isobel, or the Trail's End," is to be the feature offering at the Allen Theatre to-day. Directed by Edwin Carewe, adapted from a famous story by James Oliver Curwood, and presented by a cast including House Peters and Jane Novak, this rugged romance of the Far North has been the recipient of much praise by critics.

It is an epic of the North, being an artistic narration of the romance between an honorable member of the Royal North-west Mounted Police and the faithful wife of the accused murderer he had sought for nearly two years. His love and the development of this affair is the fascinating high light of the story.

The photoplay is filled with exciting action, combats and suspense. The plot oddly twists but the denouement a logical and convincing.

WINNIPEG KIDDIES

To play five engagements in one theatre in one year is considered a phenomenal theatrical stunt — but it has been done by The Original Winnipeg Kiddies, who are bringing their sensational new revue to the Grand Opera House on Wednesday.

After their fifth engagement in the one city, the leading newspaper said: "Another record has gone to smash—but breaking records is a mere detail in the history of this unique aggregation."

"DARDANELLA"

Local theatregoers, lovers of modern jazz, riotous musical comedy, startling stage pictures, and admirers of beautiful women, should not delay in making seat reservations for the McGregor Company's international success, "Dardanella," which is announced as the attraction at the Grand Opera House to-morrow. The success of the big show has never been equalled in the annals of the stage. Theatres are packed to their utmost capacity nightly. Seats are now on sale.

A MINSTREL SHOW MAKES YOU YOUNG AGAIN

"Lookie! Lookie! Oh boy, won't that be great! I sure want to see that show!"

This conversation was overheard while two boys were looking at the advertising of Herbert's Greater Minstrels that come to the Grand next Monday. What memories that conversation brought back! We were all boys and girls once and have not forgotten the first minstrel parade or show that we ever witnessed and remember what a thrill it was and how at the show we enjoyed the jokes of the end men, the singing, the dancing, the beautiful costumes, the novelty acts and with what precision it all went, and the pep that was put in the performance. It all came back to me a picture of youthful pleasure.

And it is the same to-day only grander and better, and you will agree with me that there is nothing that will give as much relaxation, recreation and amusement as a good, clean minstrel show. Even now when you hear the band play and the parade is coming down the street the spirit of youth is uppermost in you, and you want to be in on seeing all there is to be seen, and once again you are in your childhood days.

The Herbert Minstrels is the largest genuine negro minstrel company touring the contry to-day, and you will enjoy a real treat in music, singing, dancing, novelties and good, clean, wholesome comedy, all dressed lavishly and properly and backed by beautiful stage settings, makes a picture for the eye as welcome as Springtime.

The show that will take you away from your every-day cares and worries and put you down in the Sunny South, driving your blues away with the sweet melodies of the genuine Southern negro. Surely this diversion would please you.

Big free street parade at noon, and the Great Adams will be with it. A surprise for you, so be sure to see it.

Peevish, at Least.

"I had to kill my dog this morning."

"Was he mad?"

"Well, he didn't seem any too well pleased."

GRAND OPERA HOUSE MONDAY, FEB. 21

THE PEER OF ALL COLOURED SHOWS
A Lavish Production. Minstrel Monopoly

HERBERT'S GREATER **MINSTRELS**

40 Singers-Dancers-Comedians-40
Georgeous First Part. Excellect Olio.
Funny Afterpiece. Free Street Parade at Noon. Seats at Box Office.

Prices 25c to $1.50

GRAND OPERA HOUSE

Return Engagement by Popular Request OF THE ORIGINAL

WINNIPEG KIDDIES

WORLD'S GREATEST JUVENILE SHOW

1 DAY, WED. FEB. 23

NIGHT, 8.30 ..... 25c, 50c, 75c, $1.00, $1.50

SEAT SALE BEGINS ON MONDAY.

SPECIAL CHILDREN'S MATINEE AT 4.15 (Unreserved)
—CHILDREN 25c—ADULTS 75c—

EMPIRE

Mat. 2.30-Eve. 7.15 & 9.30

Thursday—Friday—Saturday

SPECIAL PROGRAMME

JACK LONDON'S MASTERPIECE—

"Burning Daylight"

WITH AN ALL-STAR CAST, INCLUDING

Mitchell Lewis and Helen Ferguson

DAYLIGHT SAYS:
'I'm going to clean up ten millions before I quit." That's a pretty large contract, we admit, but if you doubt the speaker made good his rash statement, see the Picture.

LUCILLE SAYS:
"Don't be silly, Arthur. You know I can't marry you. Why, any one of my hats flirts with your whole month's salary."
Are you interested in this mercenary romance?

IN ADDITION WE OFFER
THE GREATEST TWO-REELER EVER MADE—

"A DREAM OF FAIR WOMEN"

(Adapted from Tennyson's Poem, and featuring the Winners of the Fame and Fortune Contest.
See America's Six Most Beautiful Girls, as chosen from many Thousands by such critics as James Montgomery Flagg, Mary Pickford, Thomas Ince, etc.)

—NO ADVANCE IN PRICES—

MATINEE—11c and 22c EVENING—16c and 32c

The New **REGENT THEATRE** Hunter St. East

"Cutest Spot in the City"

ENTIRE CHANGE OF PROGRAMME DON'T FAIL TO SEE

He was down but never out. He fought to the last ditch and he won.

BUCK JONES

WM. FOX STAR in

"FIREBRAND TREVISON"

A Western Romance of Startling Speed and Breath-taking Stunts. This lately played to capacity business at Shea's Hippodrome, Toronto, also

LARRY SEMON in one of his 2-Reel Special Comedies "THE STAGE HAND"

EDDIE POLO in his own production "THE VANISHING DAGGER"

Snub Pollard Comedy and Pathe Review

POPULAR PRICES:
Matinees 10 and 20c. Evenings 15 and 25c. War Tax Extra

Special Children's Matinee Saturday 10c and War Tax

To-day and To-morrow **ALLEN** Matinee 2.15 Evening 6.45 and 9.00

JAMES OLIVER CURWOOD'S

"ISOBEL" or "The Trail's End"

With HOUSE PETERS and JANE NOVAK.

AN EPIC OF THE NORTHLAND NORTH OF SIXTY—A CAST PAR EXCELLENCE'— NO MORE TALENTED AND TYPICAL GROUP OF PLAYERS EVER PORTRAYED—A FILM STORY.

ADDED ATTRACTION— SMILING BILL PARSONS IN 'POOR INNOCENT' A GEYSER OF GIGGLES THAT WILL CURE THAT "GROUCH."

GET THE ALLEN HABIT
It's a Good One

OVERTURE — SELECTION FROM "TALES OF HOFFMAN. TRAILED BY THREE WITH STEWART HOLMES AND MISS FRANKIE MANN.

MATINEE: 11c, 22c EVENING: 16c, 22c, 32c

SPECIAL CHLIDREN'S MATINEE SATURDAY AT 1:30.
ADMISSION 11c. MATRON IN ATTENDANCE.

Scene from "There's Magic in a Smile" number in D ardanella Musical Comedy Triumph, at the Grand, Matinee and Night, Saturday, February 19th.

HOCKEY RESULTS

BENEFIT GAME FOR FRANK TRUSHINSKI

Aura Lee	2	Kitchener	0
Granites	3	Kitchener	2
Kitchener	1	Argonauts	0
Kitchener	2	Varsity	1

No O.H.A. or N.H.L. games last night.

OLD TIME SKATING CARNIVAL WILL BE HELD AT BROCK ST.

UNDER THE AUSPICES OF THE PETER ROBINSON I.O.D.E. WILL BE A GRAND EVENT.

It is so many years back that a real old time Fancy Skating Carnival has been held in the Brock Street Rink, that many of the present day skaters will look upon the event now as quite a novelty. However the young ladies of the Peter Robinson Chapter I. O. D. E. will put one on in the Brock street rink on Friday evening, Feb. 25th, with all the old time vigor of former years, when one of the best nights of all the winter was the participation in the Carnival as either a Fancy or Comic Skater, with hundreds of spectators in attendance.

A grand list of events, for which prizes will be offered, will be announced in a day or two.

BASEBALL NOTES

New York, Feb. 18.—Larry Doyle, new manager of the Toronto International League team, announced here that his team would train this spring at Columbus, Ga. Doyle said he would play second base on the team, discrediting the report that he would be a "bench" manager.

Alec N. Gaston, the catcher purchased by the New York Nationals from the Milwaukee American Association Club, has signed a 1921 contract, it was announced. The Giants now have five backstop men, including the veterans Mike Gonzales, Frank Snyder and Earl Smith, Gaston and Henline, another American Association star of last season.

Beaumont, Tex., Feb. 18.—Walter ("Biff") Schaller, former Detroit and Chicago American League outfielder, whom the Beaumont Texas League Club recently purchased from Portland, of the Pacific Coast League, will not play professional baseball this summer, according to a letter received by the local club. Schaller wrote from his home in Oakland, Calif., that he will play independent baseball this year and continue to hold a position in Oakland.

Boston, Feb. 18.—The spring training season of the Boston Americans will include a five-game series with the Pittsburgh Nationals at Hot Springs, Ark., and a fortnight of play with other teams on the trip north. Several dates are still unfilled. Those completed were announced as follows: March 17-27, Pittsburgh Nationals at Hot Springs; March 29-30, Memphis at Memphis; April 4, Vanderbilt University at Nashville, Tenn.; April 2, Knoxville at Knoxville, Tenn.; April 5, Rochester Internationals at Bamberg, S.C.; April 6, Rochester Internationals at Camden, S.C.; April 7, Rochester Internationals at Darlington, S.C.; April 8, Petersburg at Petersburg, Va.; April 9, Baltimore at Baltimore.

NEXT WEEK'S BOWLING AT THE WATER STREET ALLEYS.

Monday—Bell Telephone vs. Nashua Paper.
Wednesday—Brinton vs. Grocers.
Thursday—Lawn Bowlers vs. Post Office.
Friday—Can. Gen. Electric vs. Wm. Hamilton.

LOCALS HAVE A GREAT TEAM

FOR O.A.B.A. GAME WITH FAST BELLEVILLE QUINTET ON SATURDAY NIGHT.

Belleville and Peterborough basketball teams will come together in an O.A.B.A. fixture at the Y.M.C.A. gym on Saturday night at eight o'clock, and followers of the game will be treated to a lively contest. The Quinte town quintette carry a squad of clever players, who handle the ball fast, with nice combination. They will use W. Winkle, R. Morden, J. Marshall, J. Alexander and Asa Yeomans as regulars, and will have strong subs.

The local team will take a lot of beating. On the line-up will appear the star performers of the Senior City League teams, including as it will the following well known players: Seeley, Nicholls, Stuart, R. Pogue, T. Pogue, Sutherland, Darling, Brownscombe and Tobbitt. Here is a team worth following. It has speed, combination and shooting ability, and it is the strongest team developed here for some years.

Belleville, Queen's of Kingston, and Peterborough, make up the eastern section of the Intermediate series. Belleville beat Queen's in Kingston. The locals will play Belleville and Queen's next week and the Collegians will come here a week later.

ALFONSO SEES NEGRO.

King Receives Charles King, President of Liberia.

MADRID, Feb. 18.—King Alfonzo, descendant of the Bourbons and Hapsburgs, formally received Charles King, a king in name only, but by popular vote the President of the Republic of Liberia. The negro President is on his way to the United States on a financial mission. The two Kings shook hands and chatted affably, especially on African matters in which Alfonzo is interested.

SIXTEEN YEARS' POST-CARD BOMBARDMENT

(By Cross-Atlantic Newspaper Service.)

COLOGNE, Germany, February 18—An eldery spinster who alleges that a Cologne solicitor defrauded her of 63 marks in 1904, has written 28,900 post cards to the Chief of Police, between 1904 and the end of 1920—about five post-cards per day.

The persistent claimant numbered the cards consecutively. If the 63 marks were returned to her, it would not repay her expenditure in postage.

Scene from Herbert's Greater Minstrels, coming to the Grand, Monday, Feb. 21st.

TWO SENATORS ARE APPOINTED

(Canadian Press.)

OTTAWA, Feb. 18. — Two Maritime Province Senate vacancies were filled here yesterday. The new Nova Scotia Senator is Col. John Stanfield, former Conservative member for Colchester, head of Stanfield's, Limited, and for years chief Conservative whip in the House. He succeeds the late Senator Dennis.

The new senator for New Brunswick, is J. A. Macdonald, of Shediac, head of Amherst Pianos, and one of three best known business men in the maritime provinces. Senator Macdonald, like Senator McSweeney, whom he succeeds, is an Irish Catholic.

JAMES YOUNG IS ACQUITTED WIFE MURDER, KALADAR

JURY OUT FOR FOUR HOURS AND A HALF—LACK OF EVIDENCE.

KINGSTON, Ont., Feb. 18.—James Young, who has been on trial at Napanee for the murder of his wife, whose remains were found in the ruins of their home at Kaladar, which was destroyed by fire on November 3rd last, was found not guilty by the jury last evening after four and a half hours' deliberation. Young, who is an elderly man, was not joyfuly affected by the news of his acquittal. He looked around in a sort of dazed and helpless manner. There was nothing in the evidence to show that Mrs. Young had been murdered.

The medical evidence for the Crown was to the effect that the hole in the skull was there before the body was burned, but the doctors would not say whether it was made before or after death. Nor was there any identification of the bones found in the ruins. The doctors for the defence would not swear that they were human bones, while the medical interests for the Crown thought the bones were human, but could not swear positively whether they were male or female.

Young was defended by J. M. Simpson, of Napanee.

In the case of arson against Albert Doupe of Centreville, a verdict of not guilty was also entered.

VISITORS TO THE CITY.

Guests at the Empress Hotel: Thos. Blackwell, Jas. A. Duncan, A. A. Charlton, N. A. Udy, F. E. Dyer, R. Langdon, E. G. Pemberton, W. Heaslip, M. B. Turner, G. S. Alguire, of Toronto; H. Kavaner, Winnipeg; H. Conley and Geo. H. Gillespie, Madoc; T. P. Murphy and C. Varnall, of Montreal; J. M. Booth and F. A. Scott, Belleville; W. F. Scott, Campbellford, and A. F. Cunningham, of Ottawa.

At the White House: D. Stair, F. G. Blackwell and E. H. Phillpot, of Toronto; Jno. Wilson, Kirkfield; M. Ashby, Victoria Road; J. W. Clark, Brantford, and C. Cooper and J. W. Booth, of Toronto.

MAY BUILD OSHAWA HOSPITAL WING SOON.

OSHAWA, Feb. 19. —At the regular monthly meeting of the Oshawa Hospital Board, discussion took place regarding the pressing and ever increasing need of more acocmmodation. As the result some effort along this line will be made this year. Prohibitive costs have for some time held up this undertaking, so near to the hearts of those directing the hospital's affairs.

FIRST SUNDAY CONCERT FOR THE UNEMPLOYED.

The opening Sunday evening concert will be held in the Grand Opera House on Sunday, February 27th, and the proceeds will go to the unemployed of the city. An excellent musical programme will be provided by the band, also a number of well-known soloists.

PRINCE HENRY, DUKE OF ULSTER.

(Special to the Examiner by Cross-Atlantic Newspaper Service).

LONDON, Feb. 18.—There is a well founded report that Prince Henry is likely to be created Duke of Ulster, to commemorate the founding of the Northern Parliament of Ireland.

RETAILERS' TEST CASE WILL SOON BE TRIED.

Court to Determine If Some Are Manufacturers.

TORONTO, Feb. 18.— Assurance has been given the Retail Merchants' Association of Canada that the test case instituted in the Exchequer Court to decide the standing of retailers who have been classed as manufacturers in the meaning of the Sales Tax Act will be taken up shortly.

In the event of the retailers being declared not to come within the scope of the manufacturers' classification it is probable that the Government will introduce an amendment to the act to place them in the category of manufacturers. In this case the Retail Merchants' Association will oppose the tax being made retroactive.

The Government has promised to take no action against retailers affected until the hearing of the case. In the event of a decision unfavorable to the retailers an appeal will be entered before the Supreme Court.

A BLESSING IN DISGUISE

(By Cross-Atlantic Newspaper Service.)

BRUSSELS, February 18. — The destruction of Belgian property by the Germans during the war has proved a blessing in disguise to many shareholders of Belgian industrial companies.

Many concerns whose property was partly destroyed received compensation to double or three fold the amount of their capital; others, on the verge of bankruptcy in 1914, are now in a state of affluence.

CANADA LEADS

(Canadjan Press.)

NEW YORK, Feb. 18.— Canada is ahead of the United States in having laws to govern aerial navigation, declares the New York Tribune in an article which calls attention to the fact that every leading country in the world with the exception of the United States, has ratified the aerial convention in which is embodied the international code of laws governing aerial navigation which was devised by a conference of the world's aeronautical experts two years ago. This convention was signed by the United States ambassador in Paris, 'with reservations," which meant that it would not be ratified by the United States until the United States' Senate had passed upon it. And the Senate has not yet taken any action upon it.

"The landing of the three naval balloonists in Northern Canada has again brought this important fact forcibly before the public," the Tribune continues. "Canada, having ratified the convention, consequently had the machinery at hand necessary to meet the technical situation that followed when representatives of the armed forces of a foreign power landed within prescribed regions of her territory. Fortunately, the feeling of the surprised host was friendly.

"The laws that must govern aerial navigation are of necessity based upon admiralty laws. They must perforce cover movements of traffic in three dimensions. Moreover, they must meet new customs situations, with attendant smuggling possibilities.

"But it is not merely to regulate flying in any form that aerial laws are needed. The present situation in the United States is highly prejudicial to the natural development of our aeronautical industry, a key industry in national defence. Until such laws are enacted by Congress none of the proposed commercial ventures in the air can well be undertaken."

HOT REFRESHMENTS AT MAY'S SCHOOL DAILY.

The teachers of May's School wish to express their appreciation of the assistance given them, whereby it has been possible to install the euipment for serving hot drinks to the chlidren who stay for lunch. As the number of these is more than one hundred, the problem seemed in the beginning a difficult one to solve. All obstacles have been overcome, and now those who desire it are given a cup of hot soup or cocoa daily in the noon hour.

A grant from the Board of Trustees has opened the way for the teaching of domestic science. This fact will be kindly noted by parents who have wished for the teaching of this subject in school.

BEAVERBOARD NOT BRINGING IN DETECTIVES

OFFICIAL DENIES CHARGES—NOT PATROLLING HIGHWAYS.

(Canadian Press.)

ST. CATHARINES, Feb. 18.—"There is no truth in the statement made by Mr. Marsh to Attorney General Raney yesterday that the company had seized the police authority of the municipality and was patrolling the highway with its armed guards," declared Production Manager Pennewell of the Beaverboard Company this morning. "We are not patrolling the highway but merely our own property," he stated, and also denied that any of the comuany's special constables were brought in from the United States. "Every one of our special constables came from Toronto," he said.

REDUCTION OF WAGES IS NOW INEVITABLE.

Decreases in British Isles Already Recorded—Cost of Living on Toboggan.

(Associated Press).

LONDON, Feb. 18.—Labour correspondents of various London newspapers assert the cost of living has declined in Great Britain and that a reduction of wages is inevitable. They report decreases in wages already have occurred in cases where sliding scales of pay were based on the selling prices of the gouds produced.

These wage cuts, however, are mostly in trades which are poorly organized. There is a good deal of speculation among the labor writers as to the attitude of workers in highly organized trades when they are called upon to accept a lower wage, in accordance with previously arranged plans based upon the cost of living.

The Ministry of Labor official figures on the cost of living for working class families show that at the end of December the percentage was 169 higher than in 1914, against the November figure of 176, while for January it was expected to reach 165.

This, while alleviating the lot of the worker to some extent and assisting employers, will not solve the present acute unemployment situation, and many agreements have been come to during the past week or two, whereby workers have decided to go on short time or accept less money in order to avoid a total closing down of works.

The Furness iron masters and representatives of the men's union have met, and the latter decided to accept a reduction of wages from 22 shillings and eight pence to 19 and seven pence a day, so that work may be resumed in the iron mines.

The number of unemployed in Great Britain is given on Labor Exchange books as 859,000, while other authorities place the total of people without work at 1,500,000.

Short time is soon to go into force in the Government dockyards and other Government establishments.

MEMORIAL STADIUM.

KINGSTON, Feb. 17. — As soon as the spring weather arrives, those in charge of the erection of the George Richardson memorial stadium will get to work and complete the structure. It will be ready for use by the time the college opens next fall.

CHARLES JEWTRAW, OF LAKE PLACID, NEW YORK, Who earned the national amateur skating championship title at Saranac Lake, N.Y., in the championship meet just ended. Jewtraw defeated the pick of the speed kings from all parts of the United States and Canada.

THE DEFLECTION OF MR. J. GAUTHIER

Commenting to-day on Mr. Joseph Gauthier's deflection from the Liberal ranks, Mr. J. H. Burnham drew attention to the following speech made by Mr. Gauthier in the House on March 2nd, 1920. The quotation is taken from Hansard:

"Speaking in my own name," said Mr. Gauthier, "and for my province, I will quote the words of one of our public men who says that the Province of Quebec is not in a state of mind to enter into any conference; it has been misjudged; it has been badly treated; it has been slandered; it is waiting for its hour and after that it will confer but not before."

Mr. Burnham's Reply.

To this statement Mr. Burnham replied in the following terms:

I have been somewhat disturbed by the speech of Mr. Gauthier. As I understood him, by saying—and he asserted that the spoke for himself and his province — that Quebec would not confer until her hour had come and then she would be prepared to confer. If that is what Mr. Gauthier said and if that is what he meant, I would ask him if he intended that as a threat.

To which Mr. Guthier replied—"It is not a threat; it is a declaration."

Mr. Burnham—"The difference between a threat and a declaration, especially a declaration of that kind, is that the man who makes the declaration is afraid to back it up."

Mr. Gauthier—"The hon. gentleman has no right to insinuate that I am a coward."

Mr. Speaker—"It would not be in order for any hon. gentleman to impute cowardice to another. It is a question of construction as to whether that is what Mr. Burnham meant in the present instance, and I can hardly go so far as to place that interpretation upon his words."

Mr. Burnham—"Mr. Speaker, I of course bow to your ruling instantly. I might explain that I was not attributing physical cowardice to Mr. Gauthier; I was attributing to him moral cowardice, something that he himself—

Mr. Speaker—Order. The hon. member has now clearly brought himself within the rule of the order, and his latter remark ought to be withdrawn.

Mr. Burnham—I certainly withdraw the remark, Mr. Speaker. Proceeding then upon a declaration which is not a threat, but which is a full, plain, and explicit declaration by a man who is speaking for himself and his province, as he said, I must say that I am unable to distinguish between his remarks and something of a very warlike threatening character. I do not understand such talk as that. I am an admirer of the French. I like the French— the French of Canada as well as the French of old France. But in these days when we in Ontario have had to stand the Nationalists, when we have had to endure from Quebec every insult under heaven, why should we be subjected to a statement of the most mysterious character, a statement that they would only confer when their hour had come. That means when their hour has struck. Well, if it means that, I can only say, with most infinite regret, that I do not care a brass farthing whether they threaten or whether they do not, for I am confident that we will be able to hold our own with equanimity.

Mr. Gauthier—I may say that we will never confer with the hon. gentleman, for if we did he would not understand.

Mr. Speaker—Order.

NOW WILL YOU BE GOOD?

WASHINGTON, Feb. 18.—Miss Margaret Wilson, daughter of the President, in an address to the National Women's Party Congress here, remarked that it was no business of Congress to supervise the activities of speech of those they represent. This was in answer to Representative Woods' denunciation of the community centres as "hotbeds of Socialism."

FINANCIAL AND MARKETS

WALL STREET.

(Canadian Press).

NEW YORK, Feb. 18.—Trading on the Stock Exchange at the opening of to-day's session was fairly active but very irregular. Standard rails and industrials were steady to firm, but secondary steels, as well as shippers, motor accessories and oils, were subjected to further pressure. Atlantic Gulf was especially heavy, declining almost two points in the first few transactions. Specialties whose dividend prospects are under discussion, extended their recent losses.

The strength of the leaders in the steel, equipment and railroad divisions constituted the only noteworthy features of the morning. This was in striking contrast to the heaviness of the various specialties, particularly shipping, rubber and food issues. Atlantic Gulf lost almost seven points, Ajax Rubber four, Goodrich two. Gas shares were strong, Brooklyn Union gaining 5½. Oils moved irregularly, but became weak before noon on the drive against Mexican Petroleum. Call loans opened and renewed into next week at 7 per cent. and the rate of exchange on London continued to decline.

Increased selling of shippings, motors and oils; also miscellaneous specialties, forced prices to lower levels during the mid session. Atlantic Gulf extended its loss to almost ten points. There was a partial recovery, however, when call money eased to six per cent. Recoveries averaged a point among the popular issues while Reading rebounded almost two points.

Obscure specialties were bid up in later dealings but the list fell back again when Atlantic Gulf extended its decline to over ten points. The closing was heavy. Sales approximated 550,000 shares to-day.

FOREIGN EXCHANGE.

NEW YORK, Feb. 18.—Sterling exchange heavy; demand 3.87. Canadian dollars 13 1-2 per cent. discount.

MONTREAL.

(Canadian Press).

MONTREAL, Feb. 18.—The local Stock Exchange was active this morning, and in an exceptionally weak state. Abitibi opened at its last night's closing figure, 42, weakened a quarter point, and then rose to 43. Atlantic Sugar was weak, selling at 30½ this morning, after closing at 31 yesterday. Brazilian was also weaker, dropping from 34 to 33 3-4. Brompton dropped two points from its closing figure to 47, while Laurentide went down a half to 87. National Breweries was fractionally weaker at 52, and Riordon sagged a point to 135.

TORONTO.

(Canadian Press).

TORONTO, Feb. 18.—Rallies this morning improved the position of a number of stocks which sustained reverses in yesterday's trading on the Toronto Stock Exchange, but in the majority of cases the recoveries were small. Extremely weak at the opening of the market, Abitibi made a good rally, closing at 44, a gain over last night's close of 1¼. Spanish River was slightly firmer at 77½, and Brompton was traded in at 47½. Dome sustained a loss of a dollar a share, all shares this morning being made at $17.50. Canada Steamships was one point lower at 36, and Steel Corporation lower by a similar amount at 47.

CHICAGO GRAIN.

(Canadian Press).

CHICAGO, Feb. 18. — Rain and snow in the southwest states had a bearish effect in the wheat market. Many traders, however, showed a disposition to take to the buying side on declines. Much attention continued to be given to the possibility of serious crop damage resulting from the green bug pest. Opening prices which ranged from 1-4 to 2 1-4 lower with March 1.67 to 1.68 and May 1.57 to 1.58, were followed by a slight further set back, and then by a rally to about yesterday's fiish.

Corn paralleled the action of wheat —after opening lower the market sagged a little further and then fully recovered. Oats were swayed by the course of other cereals, starting unchanged to 1-4 off, May 44 7-8 to 45, and later going lower, but then scoring something of an advance. Downturns in the price of hogs, weakened provisions.

Close—Wheat, March 1.67 1-2, May 1.57 1-2. Corn, May 69 58, July 71 5-8. Oats, May 45 1-8, July 45 3-4.

Pork, May 21.15. Lard, May 12.15, July 12.60. Ribs May 11.30, July 11.65.

Wheat No. 1 red, $2; No. 2 red, $2; corn No. 3 mixed, 67; No. 3 yellow 66 3-4 to 67 1-2; oats No. 2 white 45 3-4 to 46 1-2; No. 3 white 44 3-4 to 45; rye 2 none; barley 62 to 78; Timothy seed $4.50 to $5.75; clover seed $13.00 to $17.00. Pork nominal, lard 11.55; ribs 10.75 to 11.50.

MARY IN GOLDWYN WARREN PICTURES

BUILDING TRADES STRIKE; HUNDRED OUT IN TORONTO

STRIKE CALLED IN SUPPORT OF PAINTERS' STRIKE.

(Canadian Press).

TORONTO, Feb. 18.—Following upon the general policy laid down at a special meeting yesterday, the Building Trades Council this morning, in support of the painters now on strike in this city, called all building tradesmen off jobs on buildings under construction in the city. Workmen to the number of a hundred, including plumbers, steam-fitters, carpenters, engineers, sheet metal workers, iron workers and electrical workers are affected. This is the first time since the present industrial depression that men of the building trades have taken united action.

SOME RENTS ARE ON THE TOBOGGAN

MODIFICATIONS IN TERMS NOW BEING ANNOUFCED IN MONTREAL CITY—TENANTS REFUSE TO SIGN LEASES AT OLD RATES.

MONTREAL, Feb. 18.—That many landlords in their desire to get "all the traffic would bear" over-reached themselves on February first is being proved by the reports of instances, daily growing in number, where proprietors have been obliged to modify their terms in order to have their houses rented early. Among this number are those controlling the Linton Agartments, according to the story of one of their tenants and confirmed by others. It is said that when it became apparent that none of the old occupants would sign the new leases which required them to agree to take their flats for five years, which the landlords could ask them to leave with only twenty days' notice, they were allowed to sign the old contract, though at double the former rental.

The Bercovitch Bill.

It is also claimed that an attempt was made to counter-act the effect of the Bercovitch Bill, should it become law, by asking those signing the new leases to make a written statement that they would not take advantage of the passage of that Bill to ask for a rebate on the rent paid. To induce apartment-dwellers to do this, it is said, they were told that if they would make ths agreement, they would be granted a lease for one, two, or three years as they preferred. "Needless to say the tenants were not enthusiastic about this offer," said The Star's informant, and three years leases are now being granted as of yore if the tenant so wishes.

Many other instances are reported of rent reductions, because house-hunters will not pay the old high prices, and these are daily growing.

"DINNA YE HEAR IT!"

'TIS THE SLOGAN OF THE UNIQUE BLUE PENCIL SALE AT THORNTON'S CLOTHING STORE.

Men who appreciate quality clothes will be alert to the Semi-Ready Blue Pencil Sale to come off at Thornton Bros.' store, and which opens to-morrow morning. The interesting story of this sale is told in a page advertisement which apepars in to-day's issue. For startling offerings and varied assortments this event looks like a winner. Thousands of dollars worth of winter goods are offered for sacrifice during the next two weeks. No question of price can stand in the way of this. In the items quoted, there is an opportunity for men to save many dollars. The reductions are the heaviest the firm has ever made. To put off your visit on the opening day of this sale will be a mistake.

NO MORE FREE "FUN" WITH "PAY" TELEPHONES.

TORONTO, Feb. 18. — The Bell Telephone Co. has taken a definite step to protect itself from being preyed upon by human cunning, resource, ingenuity, strategy, artifice, duplicity and divers other sharp practices.

Once it was possible to get the better of the company by using a pay station to telephone an enemy. When central made the connection you could ring off and have a good laugh at the joke; you could boast of getting ahead of a large corporate interest; you could carry on a war of attrition against vested rights. But the new "pay" telephones which the company has been installing during the last few days don't give you even a chance to get Central's ear until you "deposit the coin in the slot."

BANKERS BACK RURAL CREDITS

C. A. BOGART, REPRESENTING CANADIAN BANKERS' ASSOCIATION TELLS LEGISLATURE COMMITTEE SO.

(Canadian Press).

TORONTO, Feb. 18.—Speaking before the Agricultural Committee of the Ontario Legislature this morning, General Manager C. A. Bogart, of the Dominion Bank, representing the Canadian Bankers' Association, gave his opinion on the matter of rural credits. He said there was no class of people in Canadian community who were more anxious to serve the Ontario farmers than the bankers. If the Government thought fit to establish rural credit societies, the bankers would be willing to co-operate and work out the details. He claimed that no country in the work was as excellently served by banks as Ontario.

Mr. Bogart said that in 1918 the banks advanced in Manitoba to rural credit societies the sum of $89,000, and of this $20,000 is still outstanding. In 1919 he said $841,000 was advanced, and $205,000 is still outstanding. He said the banks had lost huge sums by loans to farmers in the prairie provinces.

"Are conditions more favourable here for the successful operation of such a scheme?" asked Premier Drury.

"Yes, conditions are more stabilized here," said Mr. Bogart.

MRS. WILLIAM UDY GUEST AT BANQUET

BRIDGENORTH RESIDENT HONORED BY A HOST OF FRIENDS.

Mrs. Wiliam Udy, a citizen of Bridgenorth for the last fifty years, was yesterday tendered a complimentary banquet on the occasion of the celebration of her 85th birthday, by the villagers of Bridgenorth and the societies of the Methodist church.

The banquet was held in the basement of the church in the village, and was a complete surprise to the lady herself, who had been kept in complete ignorance of all preparations. The menu, printed in a handsome booklet, was a very comprehensive affair, including two sorts of soup, two of fish, turkey, goose, roast beef, seven different sorts of vegetables, and a variety of desserts, the piece de resistance of which was a three-storey birthday cake, embossed with the figure 85. The banquet wound up with a number of toasts proposed by Mr. T. N. D. Kelly, chairman and toastmaster, and responded to with appropriate sentiments by Messrs. J. N. and Clayton J. Telford, Fred Jopling, Garbutt D. Mann, James G. Jopling, J. W. Kelly and P. T. Udy. The George street Methodist church of Peterborough was represented by Mr. R. C. Heard, greetings from the Memorial church were presented by Mr. G. W. Mann, from the Ladies' Aid by Mrs. G. D. Mann, from the W.M.S. by Mrs. T. N. D. Kelly, from the villagers by Mr. J. A. Jobe, from the Epworth League by Mr. Harry McKee, from the Sunday school by Miss Jean Kelly and an address was read by the Rev. Mr. Huffman. A beautiful bouquet in a fancy basket was given by the Ladies' Aid and presented by Dorothy and Doris Kelly, accompanying the address of Mrs. G. D. Mann.

The musical part of the programme comprised a solo by Mrs. Clayton Telford, a chorus of the young men of the village, followed by one from the young ladies, and a piano solo by Miss Frieda Jobe.

Mr. Percy T. Udy, on behalf of his family, heartily thanked all who had contributed to the successful occasion, which was brought to a close by the song, "The End of a Perfect Day," rendered by Mrs. Clayton, accompanied by Miss Emerita Black.

A number of telegrams from the United States and Canada were received from friends who were unable to be present.

FEARLESS FLYER IN WAR NOW SALESMAN IN DETROIT.

DETROIT, Feb. 18.—James Hunt, a salesman, was presented with the Distinguished Flying Cross in the offices of the British Vice-Consul, the presentation being made by Vice-Consul Meredith. The citation says that Hunt, then officer, in charge of all flying on the Russian front, sank an enemy gunboat in Russian waters.

PREMIER HUGHES SERIOUSLY INJURED.

Hurts His Back While Engaging in Cricket Game.

SYDNEY, N.S.W., Feb. 18.—William Morris Hughes, Premier of Australia, was seriously injured here while playing in a departmental cricket match. The injury was to his back.

MABEL NORMAND STAR IN "[illegible]"

REGINALD BARKER DIRECTING GOLDWYN PICTURES

BENEFIT OF ADVERTISING.

An advertiser expiains in this way his confidence in newspaper advertising: "If I could stand 10,000 men in a row and talk to each in turn, I could make sales to a large proportion. When I advertise in a newspaper of large circulation I address many more than 10,000 by simply telling my story once. I get better results than if I should talk to each of the 10,000." And yet some people say it does not pay to advertise.

REORGANIZATION OF THE BABIES' CLINIC

OFFICERS ELECTED FOR THE YEAR —FINANCIAL STATEMENT.

A meeting of the committee of the Well Babies' Clinic was held on 12th February for the purpose of re-organising. The following officers were elected: President, Mrs. Jas. Kendry; vice-president, Mrs. Robt. Harstone; secretary-treasurer, Mrs. F. C. Neal; Board of Management, Mrs. A. Sanderson, Regent of the Otonabee Chapter, I.O.D.E.; Mrs. Clegg, Regent of the 57th Chapter, I.O.D.E.; Miss G. Stevenson, Regent of the Peter Robinson Chapter; Mrs. R. H. Parsons, president of the Ashburnham Patriotic Society; Miss Elliott, President of the Teachers' Guild; Miss Hamilton, President of the Business Girls' Club; Mrs. J. C. Davidson, president of the Red Cross Society; Mrs. A. Stevenson and Mrs. Galbraith. Dr. Jessie Birnie was appointed as secretary for the Clinic, and Mrs. George S. McCartney as nurse.

Financial Statement.

A financial statement of the affairs of the organisation from its inauguration until 17th February, 1921, was read by Mrs. Neal, showing receipts totalling $715.73, and expenditures of $277.55, leaving a balance in the bank on that date of $438.18. Exclusive of this was a donation from the Red Cross Society, which took the form of supplies, to the value of $100.00.

Doctors in Attendance.

The medical staff of the Clinic is as follows: President, Dr. McPherson; secretary, Dr. Eastwood; members: Doctors Morgan, Hammond, Neal, Mann, Harvey, Hayes, Scott, King, McCulloch Birnie, Ray Scott, Yelland, Wood, Sutton.

At the open meeting of the Clinic to be held next Tuesday, 22nd February, Dr. M. Yelland will give an address on how to prevent colds in babies and children, and the nurse in attendance, Miss Morrison, will demonstrate the proper method of preparing plasters, poultices, and compresses for children. The King's Daughters will serve tea.

These lectures are attracting much favourable comment, and the Babies' Clinic seems to be in a very prosperour condition at present. As the lectures are free, are conducted by men and women who are really experts in these lines, and are crammed with valuable information from start to finish, they should be of interest to all mothers of children who are mindful of the physical welfare of their children, and of that future moral and mental well-being which depends to a great extent on a healthy childhood.

WOMAN DEMANDS PERMIT FOR REVOLVER SHE HAS.

KITCHENER, Feb. 18.—More than 400 permits have been issued by Chief O'Neill to residents of the city to keep firearms at their residences and places of business. One of the constables on day duty was "held up" on King Street by a woman, who took a "38" revolver out of her muff, with the request that he furnish her with a permit.

A GOOD SIGN.

NUAGATUCK, Conn., Feb. 18.—Notice has been given the 250 employees of the Dunham Mills, Inc., Nuagatuck, Conn., makers of woollen knitted goods, that the carding and spinning departments will resume operations on full time. The entire plant, after two months' idleness, is expected to be running in two weeks.

ROW OVER BULLDOG CAUSES WOMAN'S DEATH

NORFOLK, Va., Feb. 18.—A Police Court row over a bulldog ended fatally here, when Miss Frances Holland was shot and mortally wounded at the court room door by Thomas Toyon, a local merchant. Toyon then turned his weapon on himself and may not live. The court dismissed Toyon's charge that Miss Holland had stolen the dog. He awaited her on the sidewalk and opened fire as she came out.

TORONTO MEN SMASH LOCKUP AT TWEED

BELLEVILLE, Feb. 18. — Henry F. Jefkins and John Hall of Toronto, visited their former home at Tweed, and were arrested for intoxication. They were placed in the lockup in that village, and caused considerable excitement when they smashed every window in the place, tore down the electric fixtures, broke some of the furniture and demolished a stove. Subsequently the men were transferred to the County Jail here.

When the Band Goes Marching By

—everybody stops to look and to listen.

Eager faces crowd every window. The Kiddies are full of excitement.

All of which shows how the power of Music stirs the Soul.

And you can have music in your home every day—music that is enjoyed by every member of the family.

Have YOU GOT A PHONOGRAPH?—a Piano or a Player-Piano?

If you have, you wouldn't be without them for any price.

If you haven't, you are missing a source of pleasure, the value of which cannot be measured by money.

Visit our Music Room and ask to hear a Gerhard Heintzman Piano or Phonograph, that are having the "right of way" in Peterborough.

Payments Arranged.

E. V. WARNE

JEWELLER

Gerhard Heintzman Agency

325 George Street. Phone 1238

FARRELL TOO DAZED TO RECALL MUCH.

Says He Thinks He "Heard Swearing" Just Before the Mattice Altercation.

ROCKAWAY, N.Y., Feb. 18.—Lieut. Stephen A. Farrell, who came to blows with Lieut. Walter Hinton at Mattice, Ont., after their balloon adventure into Canada, testified here before the naval board investigating the incident, that he could not remember clearly what had taken place owing to his physical condition at the time.

He admitted that just before the altercation he "heard swearing," but could remember nothing beyond that. Hinton, he stated, had given him no cause for striking the blow. After Hinton visited him in the house of the Hudson Bay employee, Farrell explained that he fell asleep and that when he awoke Lieut. Kloor asked him to "get together" with Hinton. He told Kloor, he testified, that if he had done anything wrong, he was sorry, and later apologized to Hinton.

Farrell's attorney tried to show that Hinton could not state positively that Farrell had struck the blow. He asked Hinton whether Farrell's position after the clash might not have been that of defence from a blow struck by someone else. Hinton replied he "supposed that might be so."

EXCESS FOR CHARITY.

Fifteen Hundred Dollars to be Given Away by Member.

OTTAWA, Feb. 18. — Mr. Roch Lanctot, member for Laprairie-Napierville, declares that he will spend the $1500 excess over the old indemnity in the same manner as last year, in whatever charity or good work may appeal to him. Last year he expended $10 for two masses for the sinners of the House of Commons who voted this extra indemnity to themselves without consulting the people who paid for it.

Nice has gone perfectly crazy on jazzing, lessons costing from £1 to £1 12s which formerly cost 4s to 16s.

SPY PREFERS DEATH TO FACING TRIAL

Belgian School Teacher Belonged to Nursing Organization Headed by Edith Cavell.

PARIS, Feb. 18.— Louise Telliez, who during the war belonged to the nursing organization headed by Edith Cavell, the English nurse executed by the Germans, committed suicide here, she having been called to appear before a magistrate to face charges of espionage and treason. It is alleged that she denounced several of her coworkers to the Germans in the day of the war.

Some of the Paris newspapers reported that it was Mlle. Louise Thulier, a Belgian school teacher, who had been awarded several decorations, and who also served under Edith Cavell, that committed suicde. According to despatches to the Havas Agency, Mlle. Thulier, who lives in Lille, was greatly affected to-day by the false report.

TO SPEED UP BILL FOR ONTARIO PLEBISCITE.

(Canadian Press).

OTTAWA, Feb. 18.—Second reading was given in the Senate here to the bill to amend the Elections Act regarding the use of existing lists in the Ontario prohibition plebiscite. It is expected to pass the Senate to-day and the Commons will suspend the debate on the address so that the measure may become law at once.

GENERAL ATTORNEY FOR FORD MOTOR CO. RESIGNS.

DETROIT, Feb. 18. — Hubert E. Hartman, assistant secretary and general attorney for the Ford Motor Company, announced his resignation from the company yesterday, to take effect March 15. He is the seventh of the chief Ford officials to resign since the shake-up started late last fall. Mr. Hartman said he resigned to take up his general practice of law in Detroit.

LLOYD GEORGE SAYS GERMANY MUST PAY

REPLIES TO HORATIO BOTTOMLEY'S ARRAIGNMENT OF GOVERNMENT'S POLICY.

(Canadian Press).

LONDON, Feb. 18. — Mr. Lloyd George declared in the House of Commons to-day that he stood by his pledge that Germany must pay to the limit of her capacity. The Prime Minister was discussing the German reparations question in answering Horatio Bottomley's arraignment of the Government's policy of alleged ineptitude with regard to forcing Germany to comply with the reparations demands, provision for the trial of war criminals and other portions of the peace treaty.

"There was a great difference, continued the Prime Minister, between Germany paying for the whole cost of the war and paying to the limit of her capacity. "The whole point is as to the limit of Germany's capacity to pay," he said.

END COMES AT LAST TO HARD LUCK SCHOONER.

BOSTON, Feb. 18. — The Boston four-masted schooner Horace E. Munroe, bound in ballast from Lisbon, Portugal, to Jacksonville, Fla., was abandoned as sen in a sinking condition last Tuesday, advices received here announced. Captain John O. Hall and the vessel's crew of 13 men were rescued and landed safely at Gibraltar by the British steamer Palma, which had been in collision with her.

The Horace E. Munroe, built at Brewer, Maine, in 1919, and valued at $200,000, partly insured, had hard luck since she left Norfolk last November, her owners said. Leaving port with a cargo of coal for Portugal, she ran into a gale, during which the second mate was swept overboard. She put into Faval for repairs, and while there was fouled by a German barque, torn from her moorings in a storm and further damaged.

The Newest in Popular Spring Models!

YOU'LL OPEN YOUR EYES

when you know how our Lowered Prices in Advanced High-class Spring Styles. The Shoes are RIGHT in every particular, and the Values Very Close—the Closest in the City. Let us show you how we can sell them at from 25 to 45 per cent. LESS than 1920 Prices.

HAND-PICKED BARGAINS

—FOR SATURDAY—

See what you can Save at the MODEL SHOE SHOP in our MID-WINTER BARGAINS. Many splendid styles in MEN'S, WOMEN'S, AND CHILDREN'S SHOES at HALF-PRICE, and even Less, for a Quick Clearance. Come in and look them over.

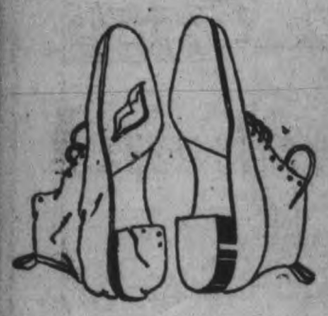

Electric Shoe Repairing

Practice Economy and have your Shoes Repaired ready for Spring. Rubber Heels put on. Ladies can have their French Heels changed to Cuban Heels if they want their Health and Feet Improved.

Model ELECTRIC SHOE SHOP

SIMCOE ST.

The Subscription Rate of

The Daily Examiner

(BY MAIL)

Is $4.80 Per Annum

Delivered to Subscribers on Rural Routes and at all Points outside the City.

DELIVERY BY CARRIER IN THE CITY

BY THE WEEK	*.15*
MONTHLY	*.50*
QUARTERLY	*$1.50*
YEARLY	*6.00*

A Subscription to a Daily Paper is the Cheapest and Best Investment you can make of any Article going into your home.

THE EXAMINER, Peterboro'

ROBERT FAIR & Co
— LIMITED —

If You Read This List You'll be Interested in our

Saturday Bargains

All Over the Store we have Dropped the prices to the new low level prices and some lines are below what the Mills are asking for them.

Four Big Silk Specials To-morrow

$2.50 JAP DRESS SATIN $1.50 YARD

Just three shades, grey, myrtle, nigger brown, an excellent quality for Dresses, Blouses or Skirts. Full 36 inches wide.

$4.00 MESSALINE DRESS SILK $2.98 YARD

Swiss manufacture; the best quality that we carry in stock. Shades are Belgian, gray, taupe, mole, French blue, myrtle, ivory. 36 inches wide.

$4.50 DUCHESSE DRESS SATIN $2.98 YARD

A very low price for the best quality at this price, but just two shades left, Brown or taupe. 36 inches wide.

$3.75 BLACK CHIFFON TAFFETA SILK $2.98 YARD

36 inches wide, one of our reliable standard lines, that we are sure will give the best of wear.

Many Specials at Staple Counter

50 INCH 80c CIRCULAR PILLOW COTTON 40c YARD.
HALF PRICE exactly for this best heavy circular cotton. 35 yards only.

50c TWILLED DISH TOWELS FOR 40c EACH.
Extra good, hemmed and with border. Size 22 x 30 inches.

79c COLORED BATH TOWELS FOR 65c EACH.
A good heavy stripe Bath Towel at a special price.

30 AND 35c WHITE LONGCLOTH COTTON FOR 25c YARD.

35c ROLLER DISH OR HAND TOWELLING--4 YDS. FOR $1.00
Crash 18 inch, Dish towelling 22 inch, White Huck Towelling, 19 in wide. All sell at 35c, regular, at the above price to-morrow.

$6.50 DAMASK TABLE CLOTHS FOR $4.98.
2 x 2 1-2 yards; six only of this Special Sale line.

DAMASK NAPKINS ON SALE TO-MORROW AT—
22 x 22 inch, Regular $4.75 for $3.75, 20 x 20, Reg. $7.00 for $5 Dozen

MEN'S 50c GREY KNIT SOCKS FOR 35c PAIR.
Correct weight for present wear; grey with white toes and heels.

50c PILLOW CASES 39c EACH

40 and 42 inches wide, 2 inch hem; made from good grade pillow cotton. 120 only to sell.

75c CIRCULAR PILLOW COTTON 55c YARD

40, 42 inch width, standard quality. This is back to three years ago prices.

Chintz, Galatea, Plaid Dress Ginghams

53c CHINTZ FOR COVERING QUILTS 35c YARD.
Many designs to choose from, suitable for Curtains as well as covering quilts, dark and medium patterns. 36 inches wide.

65c JUVENILE CLOTH TO SELL AT 50c YARD.
All stripe designs; excellent for wear. 32 inches wide.

50c GALATEA IN LIGHT COLORS FOR 35c YARD.
Lovely stripe designs for men's or boys' Shirts and Children's wear. 27 inch.

50c PLAID DRESS GINGHAMS FOR 35c YARD.
30 pieces of very choice plaid and small designs to select from. 27 inches wide.

36 INCH NEARLINEN ON SALE AT 65c YARD.
White. "Nearlinen" is used for unioforms, dresses, skirts, middies, and for trimming Gingham Dresses. 36 inches wide.

$1.50 SPRING WEIGHT CASHMERE VEST $1.00 EACH

A Special for to-morrow, but only a limited quantity; low neck, long sleeves.

$3.00 COMBINATION SUITS $2.00 EACH

5 only spring weight in a very fine Swiss knit, low neck, short sleeves, outside seams.

40c BROWN COTTON HOSE FOR 25c PAIR.
Sizes 9, 9 1-2, 10, at a very special price for to-morrow.

59 LISLE HOSE TO CLEAR AT PAIR 40c.
8 1-2 only size. Grey or black. A good bargain if you use this size.

BUY LACES AT THESE SPECIAL PRICES TO-MORROW

No. 1 LOT	No. 2 LOT	No. 3 LOT	No. 4 LOT
5c	8c	12½c	35c
Reg. 8 to 10c	Reg. 12½ to 20c	Reg. 15 to 18.	Reg. up to $1

Specials From the Ready-to-Wear Dept.

$32.50 SERGE DRESSES TO GO AT $17.50 EACH
Navy, brown, black, embroidered with silk and some with beads.

$40.00 WINTER COATS TO CLEAR AT $16.50 EACH.
This is a snap. Brown, grey, green colors.

WHITE AND GREY FLANNELETTE UNDERSKIRTS
Regular $1.10 for 75c. Regular $1.75 for $1.10 Each.

$1.98 COLOURED MOIRE UNDERSKIRTS, $1.50 EACH

$3.00 HOUSE DRESSES TO GO AT $1.50 EACH

$75.00 AXMINSTER RUGS $49.00 EACH

Two only in rose colorings. Come and see them. You will be surprised to get such an opportunity to buy high-grade rugs at a low price. 3 x 3 and 3 x 3 1-2 yards.

$16.50 CONGOLEUM RUGS $10.00 EACH

3 only, 2 1-2 x 3 yards; lovely Rug designs in suitable colors for either living or dining rooms —Shop early as this low price will sell them to-morrow.

$1.25 TO $1.75 CRETONNES ON SALE FOR 79c YARD.
Handsome designs in blue, brown, rose or green. 36 inches wide.

$1.50 CURTAIN MADRAS MUSLIN FOR 98c YARD.
Floral or conventional on both cream or white grounds. 42 inches wide.

$2.25 WINDOW SHADES WITH INSERTION $1.59 EACH:
White or cream with insertion. Regulation size 36 x 72 inches.

85c FLOOR OILCLOTH FOR 75c SQUARE YARD.
2 yards wide in bright, floral or block designs in good saleable patterns.

CITY AND GENERAL

DR. T. P. McCULLOUGH.
Eye, Ear, Nose and Throat Specialist
166 Brock Street. 'Phone 35W.

—W. J. POULSON—
Auto and Taxi Livery—161 Charlotte street. 'Phone 430. 6d-46.

WILL RESUME TEACHING

Miss Ida G. Sanderson has returned from Toronto, and will resume teaching.

REMOVAL NOTICE.
James Akey has moved his livery from Cor. Charlotte and George to 421 Chambers street. Open day and night. 'Phone 743. 3mos-90-5123

UMBRELLAS RE-COVERED
Big drop in 1921 Price List. Ask to see samples and prices. William Taylor and Son, the umbrella repair men, 219 Hunter Street West. 3d43 5695

POTATOES 50c A BAG

Uxbridge is the chief potato centre of the Midland district, and potatoes on the market there last week were offered at from 75c down to 50c a bag. But for all that, buying was not free.

DR. N. H. SUTTON.
Surgery—Room 113, Barrie Bldg., 112 George street. Hours: 9-11 a.m., 2-4 p.m. Evenings and Sundays by appointment. 'Phone 131. Residence 143 Park Street. Phone 1111J. dtf

ROOFING
British Columbia Cedar Shingles. "Eastlake" Steel Shingles and Corrugated Iron. Asphalt Slate, and Ready Roofings, for sale by Fred H. Rowan, 271 McGill street. Phone 851. dtf

DR. W. N. HAVES.
Office in Barrie Building. Extraction and Plate Work a specialty. Phone 652. Residence phone 27. A nurse in attendance.

CONTRACTORS
'Phone 1172W 'Phone 1522W
Dunmitt & Ephgrave—Hardwood floors laid at 50% reduction. Old hardwood floors refinished. 28d 43 5103

SPECIAL SERVICES.

Evangelist Bentley, of New Liskeard, will conduct a series of meetings in Gospel Hall, commencing next Sunday night, Feb. 20. Mr. Bentley was formerly pastor of the Baptist Church, New Liskeard. He is a gifted preacher with a wonderful story.

SALVATION ARMY.

A public holiness meeting will be held at the Salvation Army Temple at eight o'clock to-night. Adjutant Hood and Mrs. Hood, of India, who leave next week for India, will likely bid farewell to the local salvationists to-night.

PAINTING AND PAPER HANGING.
Now is the time to get that room painted and re-decorated before our decorators get busy. Call us for an estimate. W. D. Thomas, 271 Thomas street. 'Phone 1468W. 28d-47-5240.

SPECIAL SALE OF DRY WOOD WHILE HAULING TO THE CITY.
4 foot Hardwood ..... $6.50 Half-cord
4 foot Mixed, mostly Elm and Ash, good value ..... $5.00 Half-cord
I can supply the above Wood Cut if desired; also Hemlock Slabs, Pine Slabs, and Cedar Kindling.
H. H. DINSDALE,
Office and Yard, 191 Charlotte Street
'Phone 153. 26d-63-5634

FARM SALE.

Mr. Jas. Hatherley, lot 25, concession 13, Otonabee (near Downer's Corners) will sell on Thursday, February 24th, 4 horses, 4 cows, 5 young cattle, brood sow, 65 hens, hay, roots, potatoes, seed oats (Early White Stirling), farm implements, quantity of furniture, etc. See posters of this unreserved sale. W. J. Hancock, auct. 3d 16 18 22 5655

BICYCLES REPAIRED.
No better time to have your bicycle cleaned and repaired. If you are using it you can have your work done promptly now during the slack season. If not have it done now, and we will store it until you want to use it. Repair parts of all makes of Bicycles carried in stock. Most efficient and up-to-date repair shop in the city. Millard's Bicycle Shop, 225 Hunter street, Phone 234J. 3d43 5696

DRY WOOD SPECIAL.
As we keep our wood under cover and in order to make room for three cars more, for this week only we will sell wood as follows:
4 foot dry Mixed wood, composed of elm, birch, tamarac and poplar, thoroughly dry, per measured half-cord $5.50
or cut 12 inches, per load $6.25
Also one car of maple, birch, ironwood and poplar, cut 12 inches, thoroughly dry, per load $7.00
Dry cedar kindling, per load $5.00
THE NORTH END WOOD YARD,
J. Doughty, Prop.,
Dublin street. Phone 1406J.
4d43 5674

FARM FOR SALE BY TENDER.

For the purpose of winding up the estate of the late Thomas Mitchell, we offer for sale by tender the Farm Lands, being all Lot 16, in the 5th Concession of the Township of Smith (except the line of the Peterborough and Chemong Railway) and containing about 192 acres.

On the land is a comfortable rough cast residence, barn, stables, and the usual farm buildings, all in good repair.

TERMS: 10% on acceptance of offer and balance in 30 days thereafter. Lowest or any tender not necessarily accepted.

Tenders to be delivered to our Solicitors, Peck, Kerr and McElderry, 451 Water Street, Peterborough, on or before noon of the 3rd day of March, 1921.

Albert Garbutt,
Albert Armstrong,
4d15 18 22 25 Executors.

A Real Treat

awaits lovers of Superb Diamonds, who are cordially invited to inspect our new and rare gems.

If you want to see how beautiful best Diamonds really are, let us show you our flawless samples.

We would also call attention to our very fine display of high-grade Waltham and Elgin Watches.

Warne's
"DIAMOND HALL"
349 George Street

CARD OF THANKS.

Mr. and Mrs. Gilbert Pakenham wish to express their sincere gratitude to all who so kindly helped them in the search for their little daughter, Enid, also for the many kind expressions of sympathy, and flowers.

NEW MILITARY BAND

MILLBROOK, Feb. 18. — A new military band attached to the 46th Battalion is in process of organization. Geo. A. Duncan is bandmaster and Jake Isbister sergeant.

MAY FLOWER IN BLOOM.

W. R. Drummond of Otonabee showed the Examiner to-day the stem of a wild May flower carying a fully developed bloom. Drummond took a plant into the house a month ago, to have the pleasure of seeing again if possible a real May flower before going west. And now he's satisfied.

CHANGE OF BUSINESS.

Mr. F. R. Revoy announces that he has taken over the business formerly conducted by Mr. T. J. Soucie, corner of Lake and Aylmer streets. He will conduct it as a cash and carry grocery business and solicits the same confidence that has always been shown by patrons of this store. 2d-43

J. ENGLISH, ASPHODEL
FIRST PRIZE FOR OATS

Mr John English of Asphodel has received notification from Ottawa in the form of a cheque for $30.00, being the amount of the prize awarded at the Ottawa Seed Fair for best two bushels of white oats (White Wave) which he sent for competition.

HYACINTHS 25c EACH.
You are invited to inspect our very choice selection of beautiful hyacinths, in pink and white bloom, almost perfect in form and colour. They were grown by A. Blade and Son, the well-known local nurserymen, are very desirable for home decoration, and will be on sale to-morrow only at 25 cents each at Porter S. White's Grocery, George Street.

DANCE RECORDS FOR SATURDAY.

"Feather Your Nest," "Grieving for You," "Margie," "Broadway Rose," "Timbuctoo," "Rose," "June," "Honolulu Eyes," "Dardanella," "Wild Flower Waltz," "I'll Be With You in Apple Blossom Time," "Baby Dreams," "Let the Rest of the World Go By," "The Love Boat," and others, 1 Columbia Cylinder—Cost $42. Now $15. Including 12 2 in. records. Secure this.
NELSON'S RECORD EXCHANGE,
383 1-2 George.

SOCIAL AND PERSONAL

Rev. J. F. Chapman, secretary of the Bay of Quinte Conference, is in Belleville to-day on Conference business.

The many friends of Mr. Norman Harper, 565 Gilmour street, will be sorry to learn of the severe illness of his little daughter Cora. There is little hope of her recovery.

Miss Hazel Eaton, 430 Park street, left to-day on the afternoon train on her way to Chicago, where she will be married to-morrow to Mr. Kenneth McClelland, son of Mr. and Mrs. C. S. McClelland of this city.

Mr. W. G. Wareham left this week to resume his position in Sorocaba, Brazil, South America, after an extended visit with his sisters, Mrs. F. C. Miller, 571 Water street, and Mrs. H. Clarke, Springville.

UNWILLING WITNESS.

BARNES ADMITTED HIS CAR WAS IN FATAL ACCIDENT.

TORONTO, Feb. 18. — H. G. Barnes of St. Catharines, after a five months' fight by his lawyer, finally went into the witness box last night, and admitted that it was his car, driven by himself, and carrying two ladies, that struck a motorcycle ridden by William Rossiter and inflicted injuries which caused the latter's death on Sept. 19th last.

DR. W. A. SETTLE
OSTEOPATH
124 Hunter St. Phone 649
Hours 9 a.m. to 9 p.m.

MAGIC TRICKS and HOME-MADE **CONFECTIONERY**
Something New—Step in and See
301 GEORGE STREET | Opposite the Paramount Bldg.
nwf

COMING EVENTS

TO-NIGHT — WATER ST. BOWLing Alleys.

FRIDAY, 18TH FEB.—CONCERT and Social at Victoria Hall, at 8 p.m., in aid of Juvenile Band. Refreshments. Admission 25c. 3d-43-5620

FRIDAY, FEB. 18TH—HEAR FOUR prominent ministers debate the missionary problem in Trinity Reid St. Hall, at 8 p.m. Silver collection.

MONDAY, FEB. 21.— ST. LUKE'S Y.P.A. will hold a skating party at Mark street rink. 2d-43

TO-NIGHT, FEB. 18TH.— CONcert and Social at Victoria Hall, at 8 p.m., in aid of Juvenile Band. Refreshments, Admission 25c.

TO-NIGHT, FEB. 18TH — HEAR four prominent ministers debate the missionary problem in Trinity Reid St. Hall, at 8 p.m. Silver collection.

TO-NIGHT, FEB. 18TH — LANSdowne Lodge S. O. E. (Juveniles) meets in the S.O.E. hall at 8 o'clock.

WEDDING BELLS

MASON—JEWISON.

A pretty wedding was solemnized on Tuesday, Feb. 15th, at the home of the bride's mother, 27 Bloomfield Avenue, Toronto, when Mable, daughter of Mrs. and the late John Jewison, of Bailieboro, was united in marriage to Mr. R. Mercer Mason, only son of Mr. and Mrs. Stewart Mason, of Mona Mills. The bride, who was given away by her brother, Mr. Charles M. Jewison, wore a white charmeuse gown with French sequins. Her veil of tulle was caught with orange blossoms, and she carried a bouquet of Ophelia roses. Miss Bessie Barnard, niece of the bride, was flower girl, and Master Rennie Charles, a nephew of the groom, acted as page. The bride was the recipient of many beautiful gifts, among them being a dinner and tea set of Limoges china and a new design of English silver fruit and bon-bon dish, the gift of the employees of the Wm. Davies Co., with whom Miss Jewison has been associated for the past three years as industrial nurse. Also a beakfast set of Wedgewood china, the gift of the Doctor. The groom's gift was a cabinet of silver. After the buffet luncheon, Mr. and Mrs. Mason left for a short trip, and on their return they will reside in Toronto.

OBITUARY

JOHN R. CRAFT.
(Contributed.)

It is with sincere regret that we have to record the death of Mr. John R. Craft, which took place at his late residence, lot 32, concession 17, Smith Township, on January 14th, at the advanced age of 94 years and 2 days.

The late Mr. Craft was born in the little town of Alton, Hants County, England, on January 12th, 1826.

About the year 47 or 48 he was married, and for several years lived in the same place. Then with his wife and family he moved to Rotherbide, London, where for several years he was a member of the Wesleyan Church.

In the year 1869, with his wife and family, sailed for Canada, arriving at Selwyn on June 5th, where he again united with the Methodist Church, known then as McKee's Appointment.

Then in March of 1875 he moved to his late home, where he continued to reside up to the time of his death. During all those years he was a respected and honored member of Wesley Methodist Church. His place was seldom ever vacant, until about four years ago.

He occupied the positions of Exhorter, Superintendent of the Sunday School for a number of years and Recording Steward up to 1898, when he resigned.

The late Mr. Craft was an ardent Bible student and made the same his daily companion. Possessed with a good memory he could tell many events that was both interesting and profitable. The writer of this obituary has often been refreshed and strengthened while in conversation with him.

The funeral, which took place on January 16th, was very largely attended. The body was taken to the Wesley Church, where an appropriate and able sermon was preached by the pastor, Rev. A. Gladstone Finney, from the words, "For me to live is Christ, but to die is gain."

He leaves behind to mourn his loss a host of friends and neighbours. Also four sons, Robert, of Douro; John, of Regina; Richard, of Alberta, and George at home. Three sons and one daughter Mrs. John Milligan, of Coboconk, predeceased him a number of years hence, also his wife about twenty-five years ago.

Mr. Craft was possessed with a strong and vigorous constitution, due largely to the fact that he did not know the taste of whiskey or tobacco. The doctor never was called to visit him until about two weeks before his death.

The pall-bearers were Andrew Montgomery, A. B. Northey, John Pearson and Stephen Harrison.

"Truly blessed are they who die in the Lord, for they rest from their labours and their works do not follow them."

BIRTH.

HILLMAN.—To Mr. and Mrs. A. R. Hillman, 61 Smith street, February 17th, 1921, a daughter.

GRAHAM.—On Thursday, February 17th, at Nicholls Hospital, to Mr. and Mrs. H. H. Graham, 8 Aberdeen Avenue, a son.

TWO GIRLS HELD UP.

STRATFORD, Feb. 18. — Three farmers and two girls, from whom the net haul was merely $16.75, were held up separately and robbed here one night recently between 9:15 and 10 o'clock. Neither of the girls had any money.

GOVERNMENT PARTY CAUCUS WAS HELD

INDIGNANT OVER "PAIRS" MATTER BUT NO RETALIATORY MEASURES YET.

(Canadian Press).

OTTAWA, Feb. 18.—At the close of this morning's caucus of Government supporters, presided over by J. E. Armstrong, of Lambton East, Premier Meighen stated that there had been complete unanimity regarding general matters on the policy discussed. Asked if the situation regarding pairs had been discussed, Premier Meighen stated that there had been a great deal of indignation expressed by different members over the action of the Liberals, but nothing in the way of retaliatory measures had been seriously taken up. The question of Saturday sittings in the near future was not decided, Mr. Meighen declared. During the caucus a straight warning was given members that in regard to the pairs situation, they must remain in and about the chamber so that they would be within call.

GUARDS BROUGHT IN.

Charges Made to the Attorney-General Yesterday.

TORONTO, Feb. 18.—That armed guards had been brought in from the United States, in spite of immigration regulations, and sworn in by the local magistrate, contrary to law, to defeat the Thorold strikers of the Beaverboard Company, and that such methods frequently ended in bloodshed and serious disorders, were charges made to Attorney-General Raney yesterday by James Marsh, general organizer for the International Brotherhood of Carpenters and Joiners.

MARRIAGE.

MASON—JEWISON.— At Toronto, on Tuesday, February 15th, Mabel, daughter of Mrs. John Jewison, Bailieboro, to Mr. R. Mercer Mason, only son of Mr. and Mrs. Stuart Mason, of Mona Mills, Ont.

Ladies' Ready-to-Wear Dept.

New Arrivals

Spring Dresses

Black Taffeta, with Turquoise Blue Georgette Vest. The sleeves and overskirt also inserted Georgette. Price **$50.00**

Copen Taffeta, Shirred Bodice and Overskirt, trimmed bias folds ..... Price **$40.00**

—SEE WINDOW—

Barrie's LIMITED

Phone 340

Between the Eyes

The upper part of the face is noticed first when you meet a person. If there's a scowl there it so disfigures the face that the most attractive face is spoiled.

If you have to make an effort to see clearly you scowl without knowing it. Let Dr. Fowler prevent scowls by fitting you with proper Eye-Glasses.

FOWLERS'
Registered Optometrists. Eyesight Specialists
A. A. FOWLER, Phm.B J. E. FOWLER
373 George Street

PETERBORO
AUTO and TAXI
LIVERY
286½ CHARLOTTE STREET
Phones: 130, 783, 890J
—DAY OR NIGHT—
Drivers: W. J. Clancy, M. Dutch Pammett, H. Stinson, J. Drummond
Cars Washed and Stored

Radiator Wrecks
REPAIRED
AND NEW CORES SUPPLIED.
Get your Repairing done Now before the Spring Rush.
PETERBOROUGH AUTO RADIATOR REPAIR.
JAMES McGINNIS, Proprietor.
183 Simcoe Street, Next Montgomery House. Hours 8 to 6. Evenings at Montgomery's.

MEN! YOU CAN SAVE MONEY ON YOUR CLOTHES.
AT ROCKWELL'S. There's a Verdict in Men's and Boys' Suits, Overcoats, Trousers and Bloomers. ROCKWELL'S —Ye Upstairs Clothes Shoppe, 332 1-2 George Street, over P. S. White's Grocery store. mwf

DR. M. C. GOODWIN
Chiropractor
PALMER SCHOOL GRADUATE
Suite 106-108, Barrie Building
Phone 431, Peterborough
LADY ATTENDANT
Office Hours 10 to 12 a.m. 2 to 4 7 to 8 p.m.

Prices Down
All Kodaks and Cameras Reduced in Price. Buy now
E. L. PAYNE
CHEMIST and DRUGGIST
Opposite Turnbull's

School Exchange Photos

MATHIAS
Photographer

We have some dainty folders, any style of style of finish you may desire.

Amateurs---Have us project your Pet Snap into a LARGER SIZE Print. It is our business. We Sell Films.

JUST ARRIVED!

Ganong's
Italian Crisp
and
Chickenbones
Fresh and Crispy!

¼ lb. 20c | ½ lb. 35c
For Sale at
WARNE'S DRUG STORE
Phone 527

SEMI-READY BLUE PENCIL SALE

WATCH FOR THE BLUE PRICE CARDS IN THE STORE

Of Men's Wear at and Below Wholesale Prices

High quality Suits, Overcoats and Furnishings, bought direct from Canada's Best Mauufacturers, will be disposed of at and less than Factory Cost for the Next Two Weeks, COMMENCING SATURDAY MORNING, FEBRUARY THE 19th

Thornton Bros. Offer Their Entire $50,000 STOCK

NOT A SINGLE ARTICLE THAT IS OLD FASHIONED OR OUT OF DATE

ALL NEW AND UP TO THE MINUTE STYLES

of Semi-Ready Suits and Overcoats and high-grade Haberdashery at a net loss to them and gives every man his chance to overcome the high Cost of Clothes and Clothing

MINUS PROFIT PRICES ALL OVER THE STORE

Men's Shirts---The Better Grades--At Mark-Down Prices

We have the reputation of carrying THE LARGEST STOCK OF FINE SHIRTS IN PETERBOROUGH. Conditions which caused delay in shipments for Fall brought them in but a short time ago, giving us at the present time the largest stock of Fine Shirts we have ever had. All the wanted shades, in the most desirable patterns and colourings—and every Shirt is made to our own custom patterns.

These Shirts at the Mark-down Price are Genuine Bargains.

$2.50 High-grade Shirts	**$1.49**
$3.00 High-grade Shirts	**$1.99**
$3.50 High-grade Shirts	**$2.19**
$4.00 and $4.50 High-grade Shirts	**$2.79**

SILK SHIRTS

Your choice of our entire stock of High-grade Silk Shirts — Worth regularly up to $12.50 ..... for **$5.00**

Men's Fine Wool and Silk Socks are Marching Out to Tune of Low Prices

Twenty dozen Fine All-Wool English Cashmere Socks. Regular $1.50. Sale Price, pair..... **99c**

Men's Heavy Worsted All-Wool Socks. Regular $1.75. Sale Price, pair..... **$1.00**

Fifty dozen Men's White Lisle Hose. Regular 75c. Sale Price, pair..... **39c**

Men's "Radium" Fancy Stripe Silk Hose. Regular $3.00. Sale Price, pair..... **$1.99**

Fifty dozen Men's Holeproof Silk Socks. Regular $1.50. Sale Price, pair..... **89c**

Men's "Luxite" Socks. Regular $1.00. Sale Price, pair..... **59c**

Feb. Clearance of our Entire Stock of Hats and Caps

An unusual opportunity to secure the very finest Hats and Caps at a Big Saving. The very finest quality—Fur Felt, Soft Hats, the newest Derbies, Velours, in the season's best colours and shapes. Cloth Hats, domestic and imported makes—Cloth Caps of the materals.

Men's Soft Felt and Derby Hats. Regular $6.00 ..... **$3.99**

Men's Soft Felt and Derby Hats. Regular $5.00 ..... **$2.79**

Men's Tweed Hats. Regular $5.00 ..... **$2.99**

10 dozen Men's Caps. Regular up to $2.50. Each, **50c**

15 dozen Men's Caps. Regular $3.00, $3.50 and $3.75. Each **$1.99**

A Big Clearaway of Fine Cravats

Dozens and Dozens of Fine Ties, the very latest patterns and colourings; most of them hand-tailored; hold their shape longer, and form the small popular knot perfectly.

$1.25 Ties — Sale Price **79c**

$1.50 Ties — Sale Price **99c**

$1.75 Ties — Sale Price **$1.19**

$2.50 Ties — Sale Price **$1.59**

$3.00 and $3.50 Ties. Sale Price **$1.99**

$3.00 and $3.50 Silk Knitted Ties. Sale Price **$1.79**

Peterboro Should Worry How Low the Mercury Goes With Men's Semi-Ready Overcoats Now Selling at Half Price

To tell you of them calmly, without flattering description, is more than any real advertising man could do.

Fabrics alone, workmanship alone, style alone, lifts you to enthusiasm. But here is workmanship and fabrics and style. One for **you** and YOU and **YOU**.

Coats that were sensations all season at the regular prices—now you have your choice of our entire stock of High-grade Semi-Ready Overcoats at exactly half the regular price. The label price in the pocket shows the true value.

$30.00 Overcoats and Ulsters for **$15.00**
$40.00 Overcoats and Ulsters for **$20.00**
$50.00 Overcoats and Ulsters for **$25.00**
$60.00 Overcoats and Ulsters for **$30.00**
$70.00 Overcoats and Ulsters for **$35.00**
$80.00 Overcoats and Ulsters for **$40.00**

MEN:—Square yourself for the richest overcoat bargains that has fallen your way in many a day. Resolve to be here at all costs—To-morrow morning, early.

Odd Lines in Boys' Suits

Out They Go--Cost Regardless

We have in stock **35 Boys' Suits** that must be turned into Cash immediately. In order to find 35 ready purchasers, we have grouped them into Three Lots, and have made the Prices so remarkably low that our shelves should be entirely cleared of them within Two Hours on Saturday Morning:

Group 1—Regular $13.50 Boys' Suits **$8.99**

Group 2—Regular $18.00 Boys' Suits **$11.99**

Group 3—Regular $22.50 Boys' Suits **$14.99**

Five Dozen Boys' Odd Bloomers—Regularly worth up to $2.75 .... Your choice **$1.00**

TWO HEADLINES IN MEN'S FURNISHINGS

You'll save enough on any one to more than pay for the trip down town—and many a man is going to get in on both Sales. First Comes

A SALE OF MEN'S UNDERWEAR

"Admiral" Natural Wool Combinations. Regular $6.00 ..... SALE PRICE **$3.79**

"Tiger Brand" Spring Needle Knit Combinations. Regular $6.50 ..... SALE PRICE **$3.99**

Men's Balbriggan Combinations — Regular $2.50 ..... SALE PRICE **$1.59**

AND THEN—A SALE OF MEN'S PYJAMAS

Men's Heavy Flannel Pyjamas — Regular $4.50 ..... SALE PRICE **$2.99**

Men's W. G. R. "Near Silk" Pyjamas—Regular $5.00 ..... SALE PRICE **$3.19**

Our Entire Stock of Snappy Semi-Ready Clothes for Men and Young Men

INCLUDED IN THIS GREAT STOCK-REDUCING SALE

No exceptions! Blue and Black Suits and Staples are all included! The Original Price Tickets remain on all garments. The mark-down prices tell their own story of impressive savings.

Groups 1.—10 Semi-Ready Suits. $30.00 label, for **$20.50**

Group 2.—25 Semi-Ready Suits. $35.00 label, for **$24.50**

Group 3.—73 Semi-Ready Suits. $38.00 and $40.00 labels, for **$26.50**

Group 4.—53 Semi-Ready Suits. $45.00 and $48.00 labels, for **$32.50**

Group 5.—65 Semi-Ready Suits. $50.00 and $55.00 labels, for **$35.50**

Group 6.—68 Semi-Ready Suits. $60.00 and $65.00 labels, for **$42.50**

Group 7.—28 Semi-Ready Suits. $70.00 and $75.00 labels, for **$50.50**

SIZES FOR ALL—Stouts, Slims, Shorts and Regulars.

Don't buy Clothing till you take a peep at them. The man who passes this up in the face of rising Clothing costs can figure he's lost real, cold cash. That's straight.

Positively No Credits—No Refunds—No Exchanges During This Sale.

Special for the Men Who Work in Factories

Three dozen "Bob Long" Overalls. Regular $3.50. Sale Price..... **$1.59**

Twenty dozen Men's Heavy Work Socks. Regular $1.00. Sale price..... 3 pairs **$1.00**

Thornton Bros.

337 GEORGE STREET

It has been proven that Advertising lowers selling cost.

The Evening Examiner

PROBABILITIES.
Northerly winds, fair and colder. Sunday, decidedly cold.

VOL. XLIX. NO 42 — PETERBOROUGH, SATURDAY, FEBRUARY 19, 1921 — PRICE THREE CENTS

GOVERNMENT VINDICATED IN BRITAIN

LLOYD GEORGE MINISTRY GIVEN VOTE OF CONFIDENCE OF 180 TO 40 ON ITS POLICY.

AS TO PEACE TREATY

(Canadian Press.)

LONDON, Feb. 19.—The House of Commons yesterday defeated the amendment to the address in reply to the speech from the Throne, proposed by Horatio Bottomley, censuring the government's policy with regard to the Treaty of Versailles. The vote was 181 to 40.

The vote came on a motion to amend the King's address, implying criticism of the Premier's post-war policies.

Action to compel Germany to meet the Allied demands will be taken if necessary, the Premier told the House of Commons.

Before pressure is applied, he said, the Allied Governments, their parliaments and people must be convinced that Germany failed to disarm and pay the required reparation, in a deliberate atempt to defy them.

LADIES' AUXILIARY TEA WAS SUCCESS

Sale of Work by the Soldier Patients of Kingston Hospital.

The Ladies' Auxiliary to the G. W.V.A. held a most enjoyable and successful tea in the Auxiliary rooms of the G.W.V.A. Hall yesterday afternoon and evening. A large crowd atended the tea, and a considerable sum was realized from the silver collection. The exhibit and sale of work by the soldier patients at Kingston Hospital was well patronized, nearly all of the articles being disposed of, and a great many orders procured for duplicates of the smaller pieces.

During the afternoon and evening a good musical programme was presented. Mrs. G. H. McDonald and Mrs. B. Singleton sang, Miss H. Davidson recited in the afternoon and in the evening, Miss M. Allan and Mrs. Singleton sang, Mrs. Hyde played, Mrs. B. Hoyland gave a violin solo, and Mrs. Hoyland, with Mr. and Mrs. Massey-Cooke, rendered a trio of piano, violin and voice. The accompanists for the songs were Mrs. George Evans and Mrs. Massey-Cooke. Mrs. E. V. Frederick had charge of the tea-room, and Mrs. J. Mills poured tea, assisted by the ladies of the executive.

EGGS STRUCK NEW LOW PRICE LEVEL

BUTTER AND CHICKENS ARE STILL HIGH IN PRICE.

So far as eggs are concerned, to-day's local market was a buyers' market. Butter and fowl still remain high, but eggs have loosened their grip on the ring of high prices, and have sagged to a level never contemplated by poultry owners.

Eggs opened at 50 cents to-day, but it was not long till they were selling at 48 cents, and it looked as if by eleven o'clock the price would be down to 35c.

In the stores eggs are selling at 50 cents. In the smaller towns and villages the price has registered a decline eclipsing the cities. In Hastings they are selling at 35 cents a dozen.

Butter was 60 cents to-day, and chickens, which were not very plentiful, sold at 35 and 40 cents pound.

Outside Market.

In the outside market the farmers asked $1.25 for potatoes, but buyers were far from enthusiastic over the price. The other vegetables remain unchanged.

Tempting Spy apples were in one waggon to-day, but the price—$1.00 a peck! Russets sold at 50 cents a peck. Peewaukies at 60 cents.

Pork was 25 to 27 cents, beef 14 to 16, and mutton 30 cents.

SKATING PARTY AT BROCK STREET.

The Y.M.C.A. skating night held last evening at Brock Street Rink was a big success in every way. There were about five hundred lovers of this sport present, and a substantial sum was realized for the Senior Class of the Y.M.C.A. The ice was in fine condition, and the music supplied by the band exceptionally good.

POOR EYES MEAN POOR WORK.

Bad eyes cause jump enrves and annoying headaches that make concentration impossible. Lack of concentration will cause you to fall short of real success. If your eyes bother you consult W. H. Lacey, Optometrist, 410 George street.

CARUSO'S BATTLE FOR LIFE IS WON, DOCTORS BELIEVE

NEW YORK, February 19. — Caruso's struggle for life apparently has been won, Dr. Antonio Stella, his personal doctor, said to-day. There is still danger of another relapse, he added, but asserted that he was satisfied with the singer's condition.

The tension in Caruso's apartments in the Vanderbilt was noticeably lessened.

Dr. Murray remained at the tenor's beside through the night. Mrs. Caruso, for the first time since the singer's collapse, retired for an uninterrupted rest. Bruno Zirato, Caruso's Italian secretary, also left the apartments for the first time.

He appeared among the newspaper men with a broad smile, handing about a typewritten statement which read:

"Dear Boys: Here I am again. This time with a smile. Mr. Caruso is resting comfortably. He has had some liquid nourishment and enjoyed it very much each time. Dr. Stella is satisfied with his general condition and asures me that Mr. Caruso's chances to pull through are greater than ever.

"'He must not die,' is the message I received through the thousands of wires and letters. Everybody in the whole world is praying for my master's recovery. It is wonderful to have so many friends and I thank them with all my heart."

"Good night boys, and God bless you for informing the whole world of the condition of one of its most beloved human beings."

"BRUNO ZIRATO."

TWO EXCELLENT PAPERS GIVEN

WOMEN'S LITERARY EVENING FEATURED BY PAPERS ON TENNYSON AND MARY, QUEEN OF SCOTS.

MUSICAL PROGRAMME

The Ladies' Literary Society of St. Peter's Church held a literary evening in St. Alphonsus Lyceum last night, at which two verp good papers were read, and a fine musical programme presented.

Miss Nellie Doherty, of East City, reviewed the life of "Mary, Queen of Scots", a clear and interesting recital of the adventures, woes and loves of this unfortunate beauty, who was at twenty-five years twice a widow, betrayed by her people and without a friend in the world, and of whom, as the speaker declarer, "statements had been made without authority by some writer and accepted without question by future generations."

Tennyson's Life Reviewed

A paper on Tennyson, was read by Miss Marion Hayes a fine, poetic description in beautiful language of the life and works of this beloved writer, whose first verses were composed when only a small child, and whose last were written on his deathbed, at the age of 84. He was an indefatigable composer, but the best known of his works were probably the "Idylls of the King", those imaginative creations of the old knights, "The Princess", that forecast of the modern woman and her influence, "Locksley Hall" with its sonorous cadences, "Maud" with its melancholy lover, and "In Memoriam," that wonderful comemoration of his undying friendship for Arthur Hallam. The great characteristic of this poet laureate was his simplicity. He chose simple subjects, and wrote of the aspirations and joys common to all ages and all classes, and it was truly said that "he who writes of Tennyson has so vast a field to travel that he can do little more than visit it."

Musical Programme

The songs chosen were very appropriate for a Tennyson evening. "Blow, Bugle, Blow", was rendered as a part song by the Misses B. Giroux, E. McCabe, M. Galvin, K. Conroy and E. McManus, accompanied by Miss Florence Giroux, and Miss Ernestine McManus gave a fine rendition of "The Brook". An instrumental duet by the Misses Marion Hayes and Florence Giroux was well received.

Mrs. James O'Brien, president of the Society, who occupied the chair, thanked the speakers and Rev. Father Phelan and Father Costello also expressed their appreciation of the entertainment provided by the Literary Society.

NORRIS GOV'T IS SUSTAINED

FIRST DIVISION IN MANITOBA HOUSE SUSTAINS LIBERAL GOVERNMENT.

HAS SLIM MAJORITY

(Canadian Press.)

WINNIPEG, Feb. 19.—In the First Division of the Provincial session yesterday, the Norris Government was successful, the Labourites' resolution for unconditional release of the strike leaders—three of whom are members of the Legislature—being defeated by 26 votes to 22.

The vote resolved itself into practically a straight fight between the Liberals and Conservatives on the one hand and the Labourites and Independent Farmers on the other.

As a result of the division, the House went on record as urging the release of the strike leaders on condition that they ask for parole.

BIG INCREASES IN STORAGE AMOUNTS SEVERAL GRAINS

DECREASES, HOWEVER, IN SUPPLY OF WHEAT AND RYE.

(Canadian Press).

OTTAWA, Feb. 19.—According to returns received at the Dominion Bureau of Statistics for the week ending February 11, the quantity of grain in store at the various Canadian public elevators has increased by over a million and a quarter bushels of oats, barley and flax, as compared with the previous week. Decreases are indicated in the supply of wheat and rye.

OBITUARY

MRS. ANDREW STABLER.

The death occurred at 12.30 this morning of Mrs. Andrew Stabler, at the home of her daughter, Mrs. George Smith, 469 Elm street. The deceased was 73 years of age, and leaves to mourn her loss her sorrowing husband and her daughter, Mrs. George Smith. She was a faithful member of the Baptist church and well known around Fenelon Falls, where she spent the greater part of her life. The funeral will take place in Fenelon Falls on Monday, leaving here on the 8.20 train. Please omit flowers.

You cannot build a reputation on the things you are going to do.

A hay-loader is indispensable as a labor-saving device on the farm.

Paints Picture of Utter Chaos Under the Soviets

NEW YORK, Feb. 19.—A description of apparently serious conditions in Russia under the Bolshevik administration as taken from Soviet newspapers and other documents, is given in a statement issued by A. J. Sack, Director of the Russian Information Bureau in the United States.

The official Bolshevik Izvestia of Dec. 28 last contains the text of a speech by Trotzky before the eighth congress of Soviets in which he declared:

"At present about 14,000 versts (36,000 miles) of Russian railroads are destroyed, so that only the central part, about 15,000 versts, remains intact. Three thousand bridge and 16,000 telephone and telegraph lines have also been destroyed and we have about 61 per cent. of sick locomotives."

The Economi Cheskaia Zhizn (Economic Life) says that, "news is already beginning to reach us from the central provinces of famine raging set in among the people and about the whole-sale extermination of cattle for lack of fodder." The newspaper concludes by saying that, "the foundation of our agriculture, its very thews and sinews, is perishing."

A Bolshevik commissary, Bogus-lavsky, writing in the official Pravda, says:

"The workingmen are without footwear, rubbers and even without so much as a needle. Truly, they are living much worse than they did before. We are bound to admit that the Soviet power has failed to do for them the most indispensable things."

PROVINCIAL MODEL TOWN BILL IS UP

PREMIER DRURY INTRODUCES BILL TO INCORPORATE TOWN OF KAPUSKASING IN NORT.H

PROVIDES FOR LOANS

(Canadian Press.)

TORONTO, Feb. 19.— Premier Drury in the Legislature yesterday introduced his promised Bill incorporating the town of Kapuskasing, near the former soldiers' settlement colony. The first council is named as follows: Mayor, W. K. Kolb; Councillors, W. G. McNaughton, J. A. Stewart, E. W. Hardman, Douglas Stewart, W. W. Mills and C. F. A. Lair. Provision is made for the expenditure of $400,000 on land and houses and for $100,000 for sewers, waterworks and other improvements. The government as security for loans to the new town will take its municipal bonds to be issued by the new council.

Another Bill introduced by Hon. F. C. Biggs amends the Highways Improvement Act by providing, among other things, for the construction of provincial highways through cities, towns or villages. The measure provides also that municipal councils may pass by-laws and issue debentures to pay the costs of the improvements, where the road is designated as a provincial highway.

The Attorney General said that accounting to $69,519.32 from the Riddell Latchford timber inquiry. They were not being audited. Crown counsel R. T. Harding had so far received $2,000 on account of counsel fees. The Atorney-General gave this information in answer to a question by Hon. G. H. Ferguson.

Replying to Mr. Buckland, the Attorney-General said that no arrangement had been made for fixing the per diem rate to Commissioners Riddell and Latchford, both of whom had up to date received on account of salaries $2,000. The members of the Ontario Public Service Commission had cost to date $15,037.33, Hon. Mr. Raney told Mr. Calder.

SELF-GOVERNMENT FOR EGYPT TO BE PROPOSED NEXT?

LONDON PAPER SAYS EMPIRE CONFERENCE NEXT SUMMER WILL CONSIDER IT.

(Canadian Press).

LONDON, Feb. 19.—Representatives of the British Dominions who will meet here next summer will be asked to decide upon the recommendations of Lord Milner, former Colonial Secretary, that negotiations for the conclusion of a treaty according self-government to Egypt be begun, says the Daily Mail. Lord Milner's recommendations were presented to Parliament yesterday.

JUTICE NEWLAND IS NEW GOVERNOR OF SASKATCHWAN

SUCCEEDS SIR RICHARD LAKE WHOSE TERM HAS EXPIRED.

(Canadian Press).

OTTAWA, Feb. 19.—Justice H. W. Newlands, members of the Appelate Division of the Supreme Court of Saskatchewan, has been appointed Lieutenant Governor of that province. He succeeds Sir Richard Lake, whose term of office as Governor has expired.

WESTERN ONTARIO JOURNALIST DEAD

W. M. O'BIRNE PROMINENT FIGURE FOR PAST HALF CENTURY.

(Canadian Press).

STRATFORD, Feb. 19.—W. M. O'Bierne, editor and proprietor of the Stratford Daily Beacon, died at his home here last night, after a long illness, which had been regarded as serious for the last year. The late Mr. O'Bierne was a prominent figure in Western Ontario journalism for about half a century.

During the mild weather gates and fences may be put in shape, which work will save money and worry in a few months when the young crops have commenced to grow.

ROWELL SAYS LEAGUE IS A BIG SUCCESS

DEFENDS LEAGUE OF NATIONS IN HOUSE AND EXHAUSTIVELY REVIEWS ITS ACTIVITIES.

LEADING HUMANITY UP

(Canadian Press.)

OTTAWA, Feb. 19.—International affairs again claimed the attention of the House of Commons for a time yesterday, Hon. N. W. Rowell, former President of the Privy Council, was the speaker. Mr. Rowell was one of the Canadian delegates to the first League of Nations Assembly and gave the House a resume of the Assembly's work. Necessarily Mr. Rowell touched on ground covered by Sir George Foster on Wednesday but with certain phases of the League's activities, Mr. Rowell dealt more exhaustively.

He defended the Canadian opposition to International control of raw material and was cheered by the Opposition members. He expressed the view that the less outside interference there was with Russia the sooner would normal conditions in that country be restored. He thought that the force of public opinion would bring the United States into the League, and in closing was emphatic that the League had proved itself a success. "Humanity is on the march from the low lands to the uplands of a new and better social order and a better day," he said.

A slack House and half empty galleries indicated the lessened interest in the continned debate on the address. Other speakers were Dr. Edwards, Frontenac; Fornan Rinfret, St. James, Montreal; J. E. Danjou, Rimouski; F. B. Stacey, Westminster, B.C., and O. Turgeon, Gloucester, N.B. also spoke.

SIX MONTHS IN THE REFORMATORY

In the County Police Court this morning, Mrs. Joseph Laplante was sentenced to six months in the Mercer Reformatory on a charge of receiving stolen goods. The husband of Mrs. Laplante was acquitted of a similar charge. County Police Magistrate O. A. Langley presided. The accused was charged with breaking into a summer cottage near Loon Lake and stealing a quantity of goods.

Eva Laplante and James Johnston will appear before His Honour Judge Huycke in the County Court to-day for sentence on a similar charge. His Honour intimated that the girl would be sent to the Mercer for a term rather than permit her to return to the immoral conditions under which she is alleged to have been living at her home in Chandos. Johnston will likely be sent to the Industrial School, Toronto. Both were convicted of theft.

Far too much well-cured hay is ruined by improper storage. One frequently sees low, flat haystacks which have one-fourth or more of their contents exposed to the weather.

WOMEN'S CLUB TO COMBAT CRIMINALS

PITTSBURG, Pa., Feb. 19.—The women of four Pittsburg suburbs have organized a "pistol club" for the purpose of protecting themselves and their homes against robbers. For several months robbers have been active in these districts, and several women have been attacked.

In order to cope with the situation more than a score of women residents of the suburbs purchased pistols, met yesterday and organized the club. An instructor gave them their first lesson in the use of firearms.

SOVIETS HAVE TAKEN TIFLIS

WILL PROBABLY USE IT AS A BASIS FOR OPERATIONS THROUGH PERSIA, BELIEVED.

(Canadian Press).

CONSTANTINOPLE, Feb. 19. — Soviet troops have occupied Tiflis, the capital of the Georgian Republic, lying on the southern slopes of the Caucusus Mountains. Advices received here indicate that three Russian divisions marched on the city from the flat, desolate plains of Armenia, while the other Bolshevik forces crossed the eastern shoulder of the mountain range and invaded Georgia from that quarter. The relief is expressed here that the Soviet Government desires to hold Tiflis as a base from which it can direct the advance of its troops through Persia.

Advices received here state that members of the Georgian Government, Allied representatives and workers with the Near East Relief Fund have arrived at Batum. The Georgian Government was not composed of men with fighting temperament, it is said, and mobilized its troops in an inefficient manner. When the Soviet forces advanced the Government fled, abandoning Tiflis to the Bolshevik elements. A subsequent despatch confirms the foregoing with the exception of the actual taking of Tiflis. Georgian-Soviet elements are known to have taken possession of the capital after the Government's departure.

GOOD DEBATE HELD AT TRINITY

Four Local Ministers Took Part in Missionary Discussion.

The missionary problem was the subject for a debate by four prominent ministers last night in Trinity Reid Street Hall. The hall was packed to hear the interesting and scholarly exposition of the resolution: "That the work of the Church in foreign lands should have first place in the thought of all Christian people." The affirmative was taken by Rev. R. Pogue and Rev. F. E. Malott, and the negative side of the argument by Rev. J. R. Webb and Rev. Harold Young. The judges were Messrs. A. J. Madill, A. Mowat and J. E. Middleton. The decision was the subject of some consideration, as the judges were not agreed, but it was finally awarded to the affirmative on a majority vote.

Search For "Master Mind" In Million Dollar Theft

TOLEDO, Ohio, February 19. — Government officials now believe the value of the currency and registered mail stolen here on Friday morning at one of the entrances of the main Post Office, is between $400,000 and $1,000,000.

Six registered pouches which Post office inspectors estimate held between $300,000 and $400,000 in currency from the Federal Reserve Bank at Cleveland, and three first class mail sacks from Cleveland, Detroit and Northern Michigan, were taken.

Automobiles containing Post Office Inspectors, police and Deputy Sheriffs, have been scouring the city and its environs for hours, but so far no definite clue to the identity of the bandits has been uncovered.

Three suspicious persons have been arrested so far, but all have been released. The automobile, in which th bandits made their escape was found near Flower hospital, and identified by W. H. Milroy, one of the mail clerks held up by the robbers. In the car was found a box of shotgun shells and a slouch hat bearing the label of a Detroit department store. The car had been stolen in the hold up of a garage by three men early on Wednesday.

Federal officers express the belief that a "master mind" is directing the operations of bandits in this part of the country.

They point to the American Express robbery here soon after Christmas, in which five armed men held up the express guards and made off with more than $15,000 in a small safe without leaving a trace as to their identity.

Last week a three ton safe containing $10,800 in currency and Liberty bonds, was taken from a bank at Temperance, Michigan. On the same night a safe containing several hundred dollars was taken from the Sinclair Refining Company's offices here. In both instances the safes were taken in automobiles and not the slightest clue was left.

BROCK ST. RINK GRAND ICE. BAND TO-NIGHT

PROVISIONS OF NEW B.C. LIQUOR ACT

CONTROL WILL BE VESTED IN A COMMISSION AND THE MUNICIPALITIES, SAYS PREMIER OLIVER.

MAKE EASY TO OBTAIN

(Canadian Press.)

VICTORIA, B.C., Feb. 19.—Further light was shed upon the coming liquor control bill in the Legislature yesterday when Premier Oliver discussed in committee some of the salient features of the government's proposal. The Premier said that the municipalities will have to enforce the Act and failing this the commissioners would have power to enforce the laws, that in his opinion fifty per cent. of the revenue to municipalities would be a fair division; that a commission of one or three subject to removal for cause, would be appointed with full control of operations in the liquor department.

A uniform price for liquor sold by the government will prevail all over the province, but he did not state how many government stores there would be. It will be made as easy as posible, however, for anyone to take advantage of the provisions of the Act, the Premier said. Every town will not necessarily have a liquor vendor, but the price of government liquor will be the same to all, with express charges paid by the commission where necesasry. Special regulations will be made governing the use of liquor by doctors, dentists, veterinaries and manufacturers.

DENY EXTREMISTS HELD UP TRAIN OF BARON CHELMSFORD

REPORTED FROM ALLAHABAD VICEROY'S TRAIN HAD BEEN INTERFERED WITH.

(Canadian Press).

LONDON, Feb. 19.—Reports from Allahabad, India, that the train on which Baron Chelmsford, Viceroy of India, was travelling from Delhi to Calcutta had been held up by Extremists were officially denied here to-day. It was said the Viceroy had been compelled to return to Delhi from near Allahabad.

AT THE THEATRES

THE ALLEN — James Oliver Curwood's "Isobel," or "The Trail's End."

EMPIRE—Jack London's "Burning Daylight"; and the greatest 2-reel feature ever made, "A Dream of Fair Women."

GRAND—"Dardanella," the wonder show of the century—a riot of colour, dazzling splendour, and feminine beauty.

REGENT—Wm. Fox star, Buck Jones, in "Firebrand Trevison." Irresistible comedy, Larry Lemon in "The Stage Hand."

THE CATHOLIC WOMEN'S LEAGUE WILL HOLD A MEETING IN ST. ALPHONSUS' LYCEUM, ON SUNDAY, 20TH FEB., AT 3.30. IMPORTANT BUSINESS WILL BE DISCUSSED, WHICH REQUIRES THE ATTENTION OF EVERY WOMAN INTERESTED IN THIS ORGANIZATION. fd-42-5735

BASKETBALL.
EASTERN GROUP O. A. E. A. BELLEVILLE VS. PETERBORO —WITH PRELIMINARY GAME —NORMAL SCHOOL GIRLS VERSUSI Y.W.C.A SENIORS, Y. M.C.A. GYMNASIU SATURDAY, FEB. 19TH. 8.00 P.M. ADMISSION 25 CENTS. 2d-43

DR. R. I. ZIMMERMAN, OF TORONTO, FORMERLY TRAVELLING EVANGELIST FOR THE CHRISTIAN AND MISSIONARY ALLIANCE, WILL CONDUCT GOSPEL SERVICES IN "TRUTH MISSION" IN THE SONS OF ENGLAND HALL, ON HUNTER STREET EVERY LORD'S DAY AT 11 A.M. AND 7 P.M. ALSO ON WEDNESDAY NIGHT AT 8. ALL ARE CORDIALLY WELCOME.

G.W.V.A. MEETING
A SPECIAL MEETING OF THE G.W.V.A. WILL BE HELD ON MONDAY EVENING, COMMENCING AT EIGHT O'CLOCK SHARP. RE-ESTABLISHMENT QUESTIONS WILL BE DEALT WITH. 2d-43-5734

SLAB WOOD

We will sell our Dry Mixed Slab Wood all this week for $11.00 per cord, or 3 cords for $30.00. Those who use this class of fuel should be wise to put in the balance of their Winter's supply now.

A. LOW & COMPANY
763 SIMSOE STREET
Phone 697; Nights and Holidays 396

MONEY TO LOAN.

We have funds to loan on Real Estate Security at the lowest rates. GORDON & O'BRIEN. Phone 219.

DENTISTRY.

DR. J. F. O'BRIEN, Dentist. Office formerly occupied by Dr. McKenty, No. 370 George street. Open evenings by appointment.

OSTEOPATHY.

DR. BRUCE E. MARSHALL—Osteopathic Physician. Office 248 Hunter Street. Hours, 9 to 11, 2 to 4 p.m., 7 to 8 p.m. Telephone 116W.

DRS. WALMSLEY & SETTLE — Osteopathic Physicians. Office in Sun Life Building, corner of Hunter and Water streets. Entrance 124 Hunter St. Phone 649. Office hours, 9 a.m., to 6 p.m.

MEDICAL.

DR. BUCHANAN, F.R.C.S., Edinburgh, M.R.C., Eng., L.R.C.P., London. Eye, Ear, Nose and Throat Specialist. Hours: 9-11, 2-4 p.m., and 7-8 p.m. Phone 519. Office: corner of Water and Murray Streets.

DR. E. E. HARVEY, silver Medalist, University of Toronto. Special attention to Diseases of Women and Children. Office hours, 1:30 to 4 p.m., 7 to 8 p. m. Phone 222. Office, 212 Brock street.

BARRISTERS AND SOLICITORS

GORDON & O'BRIEN—Barristers, Solicitors, Notaries. Money to loan on easy terms. Special attention to Patents and Trade Marks. Phone 219. G. N. Gordon, J. A. O'Brien.

S. T. MEDD, Barrister, Solicitor, Notary. Office over the Dominion Bank, corner of George and Simcoe Streets. Telephone No. 22. Private funds to loan at current rates upon easy terms.

C. R. WIDDIFIELD, B. A., Barrister, etc., and Solicitor for the City of Peterboro. Money to loan. Office over the Bank of Commerce. Phone 550.

PECK, KERR & McELDERRY—Barristers, Solicitors and Notaries. Office, Water street, Peterboro. Money to loan at the lowest current rates of interest on easy terms of payment.
E. A. Peck, F. D. Kerr, V. J. McElderry.

O'CONNEL & CORKERY—Barristers, Solicitors and Notaries. Money to loan at the lowest current rates of interest. Daniel O'Connell, John R. Corkery, Hunter street, two doors west of the Post Office.

DUMBLE & JOHNSTON—Barristers, Solicitors, etc. Office over the Toronto Savings and Loan Company, George street. D. W. Dumble, K. C., W. Johnston.

A. E. DIXON, Barrister, Solicitor, etc. Office corner Hunter and George Sts. Entrance next to Madill's drug store.

HALL & HALL—Barristers, Solicitors and Notaries Public, Hunter street, Peterborough, next to St. John's Church. Money to loan at the lowest rates of interest. E. H. D. Hall, Basil D. Hall.

MOORE & WEARING—Baristers and Solicitors, 403 Water street, opposite the Post Office. Money to loan at the lowest current rates of interest. W. H. Moore, K. C., Jos. Wearing, M. A.

R. R. HALL—Barrister, Solicitor, etc., Peterborough, Ont. Office, corner of Hunter and Water streets, over the Canadian Bank of Commerce. Trust funds to loan on easy terms of payment.

JAMES FORDYCE STRICKLAND—Barrister, Solicitor, Notary Public. Money to loan. 124 Hunter Street, Peterboro. Phone 151.

ARCHITECTS.

W. & WALTER R. L. BLACKWELL—Architects. Office, Bank of Commerce Building, corner of Hunter and Water streets. Telephones: Office 1360J; residence 1272.

W. H. BARRY—Architect. Plans prepared for Monumental, Commercial nad Domestic Buildings. Office, 539 Gilmour street. Phone 567W.

Railway Time Tables

GRAND TRUNK RAILWAY.
(Corrected to Date.)

No. 96—8.10 a.m., for Port Hope and Toronto.
No. 98—8.20 a.m., for Lindsay, Blackwater Junction, Orillia, Midland, North Bay and Toronto.
No. 98—8.25 a.m., for Hastings, Campbellford, Belleville, and points on the Main Line east.
No. 371—12.15 p.m., for Lakefield.
No. 92—12.04 p.m., for Lindsay, Port Hope, Toronto, Buffalo, making connection with International Limited, for London, Detroit and Chicago.
No. 371—3.30 a.m., for Lakefield.
No. 100—2.00 p.m., for Hastings, Campford and Belleville.
No. 96—5.40 p.m., for Lindsay, Orillia, Midland, North Bay and Toronto.
No. 34—9.10 p.m., for Port Hope, Montreal and Boston.
No. 92—8.15 p.m., for Lindsay.

CANADIAN PACIFIC RAILWAY.
(Corrected to Date.)

GOING EAST—
*11.50 a.m.—Norwood, Havelock, Bonarlaw, Tweed, Perth, Smith's Falls, Kingston, Ottawa, Montreal and intermediate points.
*8.20 p.m.—Indian River, Norwood, Havelock.
†12.18 a.m.—Havelock, Tweed, Kingston, Perth, Smith's Falls, Montreal, St. John, Boston and New York.
*1.30 a.m.—Havelock, Tweed, Kingston, Perth, Smith's Falls and Ottawa.
a2.10 a.m.—Havelock, Smith's Falls and Montreal.

GOING WEST—
*5.16 a.m.—Myrtle, Toronto, Guelph, Goderich, Hamilton, Galt, Woodstock, St. Thomas, London, Chatham, Detroit, Chicago and New York.
†6.06 a.m.—Toronto, (Yonge street) Owen Sound, Teeswater and Intermediate points.
*7.20 a.m.—Toronto (Yonge Street.)
*7.55 a.m.—Toronto, Hamilton, Brantford, Buffalo, Rochester, Boston, New York, Galt, Woodstock, London, Chatham, Detroit and intermediate points between Peterboro and Toronto.
10.35 a.m.—Bethany, Lindsay, Orillia, Port McNicoll and intermediate points.
*2.20, p.m.—Toronto, Hamilton, Brantford, Buffalo, New York, Guelph, Galt, Woodstock, London, Windsor, Detroit, Chicago and intermediate points between Peterboro and Toronto.
6.50 p.m.—Lindsay, Toronto (Yonge St.) and intermediate points.
*Daily, sSunday only, †Daily except Sunday. †Daily except Saturday.

Advertise in the Examiner

BOARDERS WANTED

LARGE BRIGHT FRONT BEDroom for one or two men, also board. 'Phone 1630W. 3d 44 8872

FOR RENT

FOR RENT—HEATED OFFICE on George street. Immediate possession. Apply 437 George street.

TO RENT—APARTMENT heated. All conveniences. Apply Box 8825 Examiner. 3d 44 8884

FOR RENT—HEATED ROOMS in Bank of Commerce Building Suitable for a bachelor. Apply 437 George street. dtf 3686

TO RENT — ONE FURNISHED front bedroom. All conveniences. Apply Examiner for address. 3d 44 5721

WANTED— TO RENT — BY May 1st, large house with garden Would lease for one or two years. 'Phone 162J. 3d 43 8868

FOR RENT—HEATED OFFICE in Bank of Commerce Building. Immediate possession. Apply 437 George street. tf 2891

TO RENT — TWO LARGE bright unfurnished rooms. Central Apply Examiner for address. 3d 43 8863

WANTED TO RENT — UNFURnished apartment, flat or 6 or 7 roomed house. No children. 'Phone 553W. 3d 43 8862

WANTED TO RENT—50 OR 100 acre farm, with option of buying in vicinity of Peterboro. Apply Box 8861 Examiner. 3d 43 8861

WANTED — YOUNG COUPLE to share furnished house. No objections to one child. Apply Examiner for address. 3d 43 8870

TO LET — 2 FURNISHED BEDrooms, Modern conveniences. Apply at 569 Water street, city. 6d 43 8806

TO RENT — FURNISHED front bed-room in a private family Suit one of two gentlemen. Board if desired. Apply 201 King street 3d 44 8877

TO RENT — 2 COMFORTABLE rooms in private home, with board. Suitable for teachers or business girls. Conveniences near car line 190 London street. 3d 44 8882

FOR SALE

FOR SALE—13 BROWN LEGhorn pullets one cockerel. Apply 402 Monaghan Road. 3d 45 8890

FOR SALE—GOLDEN OAK round top extension table in A1 condition, also set of grey lamb furs and ladies muskrat muff. 'Phone 1054 after six. 3d 45 d.h.

FOR SALE—MAN'S FUR COAT also black overcoat, large grindstone, two hundred brick, panel door 32x81. Apply Examiner for address. 3d 45 8899

FOR SALE — COMBINATION buffet, golden oak, also 250, 3,000 Savage rifle, used one season. 211 King street 2d 43 8873

FOR SALE — SIDEBOARD. APply 276 Romaine street. 3d 45 8896

FOR SALE—SEAL COAT, FULL length in good condition. Will sell cheap. Apply Box 8895 Examiner Office. 3d 45 8895

FOR SALE — ONE WHITE enamel bed, complete. Apply 201 Murray street. 3d 44 8881

FOR SALE — ONE HUNDRED bags potatoes for sale $1 per bag. J. Mervin, 'Phone 84. 3d 43 5670

FOR SALE — MAPLE LEAF cook stove, wood or coal. Apply 556 Sherbrooke street. 4d 43 8854

FOR SALE — ONE WHITE enamel bed, complete. Apply 201 Murray street. 3d 44 8881

FOR SALE—NEWFOUNDLAND female pup, bull terrior and airedale. Apply 267 Townsend or 'Phone 1564J. 3d 43 5708

GOOD OPPORTUNITY — FOR sale— shoe repair business. Apply to the Examiner Office. 26d 65 8859

FOR SALE — QUANTITY OF pressed straw. Apply Thos. Fitzgerald R. R. No. 10. 'Phone 9852 3d 44 5711

FOR SALE—TWO LOTS 40 FT. by 112 feet deep. Sacrifice for cash. Apply 57 Aylmer street. 3d 44 5722

FOR SALE — GOOD OLD JACobus Stainer Violin, in good condition. What offers. Apply Examiner for address. 4d 43 8843

FOR SALE—WHEEL NEARLY new for quick sale $38.00. Rifle 38-55, new; for $44.00 complete outfit. Owner going away. 'phone 1534 2d 43 8885

FOR SALE— SLAB WOOD IN 4 foot lengths, maple and ash, also hemlock and spruce. Apply Thos. A. Rehill, 210 Wolfe street. 12d 53 5713

WOOD FOR SALE — MIXED hardwood, $5 for one horse load. 500 Gilchrist street, or 'Phone 1574W. Prompt Delivery. 28d 69 8870

FOR SALE — A SMALL COOK stove burn wood or coal, also a large heater, only used 6 weeks, cost $85. Will sell the two for $50. Apply 87 Smith street. 3d 44 8886

R. R. NON-GLARE LENS—APproved by Provincial authorities, one pair, any size, expressed prepaid to any part of Ontario, $1.25. Lincoln Art Glass St. Catharines, Ont. 14d 46 5513

WORK WANTED

WANTED—TO DO AT HOME beading or embroidery, on dresses or suits. Apply Examiner for address. 6d 4 5682

WORK WANTED — BY GOOD millwright bench turning any kind of woodwork or would drive truck. Apply Examiner for address. 3d 43 8869

WANTED

WANTED — SMALL HOUSE for two, all conveniences; north or central preferred. Apply Box 5727 Examiner Office. 1d 43 5727

WANTED — BY MIDDLE OF March, six or seven roomed house. Central preferred. 'Phone 1629J or apply Examiner for address. 3d 45 5732

WANTED — FOUR YOUNG gentleman desire furnished rooms or room and board together. Apply Box 5738 Examiner Office. 3d 45 5738

WANTED—POSITION AS SALesLady in or out of city. Apply Examiner Box 8865. 6d 46 8865

WANTED — GOOD GENERAL servant. Apply 515 Water street. 3d 44 5712

WANTED — NURSE TO TAKE charge of small children. State wages and experience to Box 8878 Examiner. 3d 44 8878

WANTED TO RENT — BY respectable family (no children) a house by March 1st, reasonable rent. Will pay 3 months in advance. Apply at Examiner for address. 3d 44 8875

MEN AND WOMEN, NOT TO canvass, but to travel and appoint local representatives, $1,092 and expenses guaranteed first year, with good chance to make $5,000 and expenses. State age and qualifications. Experience unnecessary. Winston Co., Dept. G. Toronto.
tts 1 3 5 8 10 12 15 17 19 22 24 26 5400

WANTED TO RENT—ON OR before April first six or seven roomed house, modern and central. Small family. Would lease for a year and pay rent in advance. Telephone 291W before 5 o'clock. 3d 45 8891

BUSINESS MAN AND WIFE desire a large well furnished and heated room with board in a refined home with all conveniences. Central preferred. Protestant. Apply Box 8900 Examiner Office. 3d 45 8840

HOUSES, REAL ESTATE

FARM FOR SALE — 2ND CONcession of Dummer, about 30 acres of first class land under cultivation; about 20 acres of pasture. Two good wells and valuable swamp. For particulars apply F. J. McDonnell, 225 Caddy street, East City, Peterboro. 3d 45 8893

FOR SALE—1-2 SECTION OF Alberta Land. Cheap for cash. Apply John Mann, Claraday Post Office, Peterboro. 3d 4d 8877

FOR SALE—FINEST HOME IN the county of Peterborough for retiring farmer. Good buildings, orchard and small fruits. One mile from city limits. Apply on premises to W. B. Anderson, North Monaghan, R R. 5, Peterboro 5 s 73 8858

FOR SALE — 100 ACRE FARM Lot 4, Concession 6, South Monaghan. Possession immediate. Sold on easy terms. Apply Mrs. J. W. Latimer, Fraserville, Ont. 6d 45 5683

FOR SALE — 7 ROOMED 1 1-2 storey brick house, has lights, toilet and sink. Near C. G. E. Possession March 1st. Terms. Apply W. Hall, 677 Water street. 6d 46 8867

FOR SALE — GOOD FIVE roomed red brick house near C.G.E. low price, on easy terms. Owner has moved away. Apply 293 Dalhousie, 'phone 273J. 4d 43 5672

HOME FOR SALE

DWELLING HOUSE 247 BURNham street eight rooms, newly decorated; modern residence in everyway. Appointment to see the property can be made between 9 and 6 p.m. 'Phone 1130J. Send offers of purchase to W. Sharpe, 377 Keele street, Toronto. 12d 44 5536

STONEY LAKE COTTAGE FOR SALE—SITUATED ON ISLAND No. 1 Burleigh Bay, between Stoney Lake and Lovesick Lake; close to Burleigh Falls and Rapids; finest scenery on lake clearest water. Only a few yards to famous Burleigh Hotel and cottages, public telephone, garage, gas. Finest fishing and deer hunting. Seven rooms, four bedrooms, sitting room with fire place and living room. Beautifully wooded, about two acres. Cottage furnished and price reasonable. Terms to suit. G. W. Hatton Solicitor, Peterborough. 12d 48 5613

POULTRY AND EGGS

WANTED — LIVE POULTRY. Highest market price paid. 'Phone 771 or apply 520 Elm street. 28d 43 8456

NOTICE

NOW'S YOUR TIME TO GET good second hand furniture at a reasonable price, buffets, dining tables, chairs, living-room suits in solid fumed oak upholstered in real leather, Axminster rug and bed-room rugs, kitchen tables and chairs and a number of new and second-hand beds. New beds complete $20.00. A quantity of good English china and a number of new and second-hand lamps at Mrs. Warren's Furniture Store 217 Hunter street 28d 69 5726

H.P.LINDSAY AGENCY CO.

392 WATER STREET
Phones—Office 341, Residence 1291W

20 Good Farms $1,000 to $13,000.

Several good Dwellings cheap.

All kinds of Insurance in first-class companies.

FARMS FOR SALE

FARM FOR SALE — 200 ACRE farm, 5 miles from city. Apply D. J. Lundy, 95 Hunter street. 6d 45 5677

FOR SALE—TEN ACRE MARKet garden, south end, 10 minutes from street car. New house and good barn. Apply W. 372 Ontario street, Toronto. 26d 63 5648

LOST

LOST—BETWEEN OLIVE AVE. on George to Dublin to Union bunch of keys. Finder leave at Examiner. 3d 44 8874

LOST—SILK HAND BAG—(YELlow and purple) containing money and purse. Finder leave at Examiner 1d 42 5737

LOST—BROWN VANITY CASE with return ticket to Toronto, etc on Simcoe street between Montgomery House and George street. Finder please leave at Examiner Office. 2d 44 8890

LOST — MASONIC SQUARE and compass gold tie pin. Finder leave at Examiner Office. 3d 45 8892

HELP WANTED--Female

WANTED—PLAIN COOK. APply King George Hotel. 3d 45 5750

GOOD BUSINESS WOMAN wanted—having pleasant personality and educated to fill first class position, which will be open Feb. 21st. Apply Box 5692 Examiner. 3d 43 5693

WANTED — A HOUSEKEEPER Apply 160 Charlotte. 3d 43 5694

HELP WANTED IN LAUNDRY. Apply Nicholls Hospital. 3d 43 5707

WANTED — GOOD GENERAL servant middle aged or widow lady preferred. Apply Examiner for address. 3d 45 8894

WANTED— YOUNG GIRL FOR general housework. Apply at once, 190 Hunter street west. 3d 45 5739

THE AMERICAN HAT STORE wants a good preparer. 3d 45 5733

WANTED — CASHIER. APPLY Box 5720 Examiner. 3d 44 5720

HELP WANTED—Male

FIREMEN, BRAKEMEN, BEGINners, $150-$200, later $300. Write Railway Box 8693 Examiner Office. 4s 4m 7-12-14-19-21-26-28-5

MAKE MONEY AT HOME $15 to $60 paid weekly for your spare time writing showcards for us. No canvassing. We instruct and supply you with work. West-Angus Show-card Service, 57K, Colborne stret., Toronto. 26d 65 5669

ARE YOU WORKING? IF NOT why not? We prepare you for good positions in a few weeks. Factories may close but beard and hair continue to grow and demand the services of a barber at all times. Write to-day for catalogue and full particulars. Moler Barber College, 108 Queen street east, Toronto. 52d 65 5698

SALESMAN—A SELF RESPECTing salesman, whose ambition is beyond his present place, might find more congenial employment with us and at same time double his income. We require a man of clean character; sound in mind and body of strong personality, who would appreciate a life's job with a fast growing concern, where industry would be rewarded with far above average earnings; maried man preferred. Apply A. J. Smith 204 Barrie Building. 6d 48 8876

WANTED — SOLDIERS AND young folk for test and try-out of new gentle, harmless therapy. Free to people under 18 and soldiers troubled with shell-shock or paralysis. Call Room 18 Bank of Commerce Building. 1d 42 8888

SALESMAN — PAINTS AND roofing cement for trade and consumers. Reliable firm. Salary and commission. Apply C. Manseau 570 Lafontaine Park, Montreal. 12d 54 8898

DEPENDABLE MEN AGE eighteen upwards willing to qualify for Inspectors, Dairy Produce; Factories; Cargo; Measures; Seed and clerical positions, all grades. Vacancies early. Particulars free. Canadian Civil Service Institute, Box 595 Toronto. 6d 48 8897

SALESMAN WANTED BY COMpany comprised of best calibre business and professional men; attractive propostion highly commendable to inventors; favorable Government reports; hustlers can earn $100-$200 weekly; every assistance and co-operation given. Apply Box 5749 Examiner Office. 3d 45 5749

AGENTS WANTED

AGENTS—BRAND NEW SELles—rubberized aprons and other household necessities; big profits; no competition. Write Anderson Manufacturing Co., London, Ont. tts 5731

P.C.I. LITERARY SOCIETY MEETING

INTERESTING PROGRAMME PROVIDED BY THE MEMBERS

The fourth regular meeting of the Peterboro Collegiate Institute Literary Society was held in the Assembly Hall last evening. A very interesting and instructive hour was spent.

The meeting opened with the president in the chair. After a few opening remarks the leader of the Glee Club, Mr. C. S. Browne, took charge of a number of choruses sung by the whole school.

The minutes of the last regular meeting were then read and adopted.

The Programme

The programme was as follows: "Life of Queen Victoria," by Miss Daisy Davidson.

Instrumental, Miss Isobel Donnelly.

"Novelists of Victorian Age," Miss Mary Donoghue.

Instrumental, Miss Helen Roberts

"Victorian Poets," Mr. Robert Breckenridge.

Mr. C. E. Jamieson made an announcement regarding the signalling course for the P.C.I. girls. The president also announced the basketball games between Cobourg C. I. girls and boys and P. C. I. teams in the Y.M.C.A. on Saturday, February 19th.

The hockey game between IV and V. is postponed until Wednesday.

HOUSEHOLD HINTS

RECIPES.

Baked Eggs.

Separate as many eggs as required, saving the yolks whole. To the whites of three eggs add half a teaspoon of baking powder and beat well. Butter gem pans, divide the white mixture and fill the moulds, then drop in yolk. Dot with butter, sprinkle with pepper and salt and bake.

Cheese Fondu.

Cut in small pieces or thin slices half a pound of cheese. Add half a cup of milk, a teaspoon of A-1 sauce and season. Place over a slow fire and stir until the cheese is melted, then add a beaten egg and serve on toasted muffins. Eggs may be omitted and a teaspoon of dissolved flour used.

Artichokes.

Scrape and slice if too large Jerusalem artichokes. Cover with cold water and simmer tender. Drain, add a cup of milk, a large piece of butter and thicken, when the milk is boiling, with a little dissolved flour.

Eggless Cottage Pudding.

Mix a cup of sugar, a tablespoon of butter, half a cup of milk, two cups and a half of flour, a little salt and two and a half teaspoons of baking powder. Bake in a round tin and serve with the following sauce: Cream together two tablespoons of flour with a tablespoon of butter. Add slowly a cup and a half of boiling water, a cup of sugar and a teaspoon of flavoring. Bring to a boil and serve.

Spider Cornbread.

Cream two eggs with two tablespoons of sugar. Add two cups of milk, a cup and a half of cornmeal, and a quarter of a cup of flour. Turn into a shallow pan and bake half an hour. Don't stir when making any more than possible. When done it should be like custard on top.

Stuffed Apple Salad.

Pare and core four apples, cut in thick slices around the apples. Fill the centres with chopped dates and nuts. Serve on lettuce with a mayonnaise.

Snow Pudding.

Mix a tablespoon of starch with milk to make a smooth paste. Cook with enough more milk to make two cups when thick, let cool and then stir in the stiffy beaten whites of two eggs. Add a quarter of a cup of sugar and the flavoring. Turn into small moulds that have been wet in cold water. Make a custard of the yolks and two cups of milk boiled thick and cooled.

Horse Radish Sandwiches.

Cut thin slices of graham or rye bread and spread with a mixture of horse radish butter, made by mixing two tablespoons of grated horse radish with lemon juice, three tablespoons of butter and the seasoning. Blend together well.

HELP IN CHANGING TIRES.

A light coating of graphite and shellac rubbed over the rim every time a tire is changed will make the process of changing much easier. If time allows, remove all rust patches with a file or sandpaper, but in any case do not neglect the graphite. You will be well repaid.

TAXI LIVERY

GEORGE FOSTER, AUTO AND Taxi Livery, city and country driving. 64 Aylmer street. 'Phone 619W. 28d 53 8615

Notice to Contractors

Pursuant to the requirements of the Canada Highways Act, separate sealed tenders marked "Tender for Contract No. —" will be received by the undersigned until 12 o'clock noon on **Tuesday, March 8th, 1921,** for the construction of concrete structures and grading on the Provincial Highway, as follows:

Contract No. 173—Township of Clarke.
Contract No. 174—Townships of Hope and Hamilton.
Contract No. 175—Townships of Hope, Hamilton, Monaghan and Cavan.
Contract No. 176—Townships of Monaghan and Cavan.
Contract No. 177—Township of Monaghan N.
Contract No. 386—Townships of Darlington and E. Whitby.

Plans and specifications may be seen on and after Tuesday, February 15th, 1921, at the office of the undersigned, and at the offices of C. H. Nelson, Resident Engineer, Port Hope, and D. W. Bews, Resident Engineer, Port Hope.

A marked cheque for $500 or a Guaranty Company's bid bond must accompany each tender. A bond of ten per cent. of the amount of the contract will be required when the contract is signed.

The lowest or any tender not necessarily accepted.

Department of Public Highways, Ontario, Toronto, February 8th, 1921.

W. A. McLEAN,
Deputy Minister of Highways.
1d-5730

Advertise in the Examiner

$3,100.00.....Part Modern Brick House, Seven Rooms, South-end.
$2,900.00.....Modern Brick House, Six Rooms, South-end.
$3,500.00.....Modern Brick House, Seven Rooms, West Side.
$2,000.00.....Part Modern Brick House, Six Rooms, South-end.
$3,000.00.....Modern Brick House, Half-acre Lot, East City.

H. J. McCANNAN & CO. Phones 749W; 772 Residence.

FOR SALE

Several good Houses, from $1,500.00 to $12,000.00, at a bargain.

Several good Farms from $6,000.00 to $15,000.00.

Come and see us.

W. H. McILMOYLE CO.
354 WATER STREET. Phone 320j

NOTICE

SPIRELLA MADE-TO-MEASure Corsets, Mrs. I. Magee, manager 247 Park street. 'Phone 56 3mos. 8506

PERSONAL

HANDSOME, CONGENIAL young lady worth $100,000 is anxious to marry honorable, worthy gentleman. Katherine, 508 Lanktershim Building, Los Angeles, Cal. 4d 12 19 26 5 8786

FOR SALE

Brick Bungalow—Six Rooms, 3-piece Bath, electric light; good lot; easy terms—$2,700.

3 Acres—Good Garden Land; Good House, Good Barn and Henhouse; lots small fruit $3,700

Brick House—7 Rooms, Henhouse, Stable and Garage, with 3 Acres set out in Strawberries and Raspberries; situated in the Village of Bridgenorth, close to lake; an ideal Sumer Home, $3,800

Brick House—7 Rooms, electric light 3-piece Bath; good Garden; East City — $4,000

Brick House—9 Rooms, new Furnace, fire place; stationary tubs; Barn and Garage; excellent lot; all newly decorated; a beautiful home—George Street..... $6,800

McINTOSH & STOREY
190 CHARLOTTE ST.
Main Entrance, Charlbond Apartments
PHONE 1623j

CHILDREN'S AID SOCIETY
—of—
PETERBORO CITY AND COUNTY

For the Care of Neglected nad Ill-Treated Children.

CHILDREN FOR ADOPTION.

G. W. POWELL,
Assistant Secretary and Inspector, 588 George street. Phone 1044W. Office Hours, 12 to 2 and 6 to 8 p.m.

Cement Lime

Hard Wall Plaster — Plaster Paris
White Rock Finish — Mortar Colour
Plasterers' Hair — Plaster Board

FOR SALE BY

THOS. A. REHILL
210 WOLFE STREET
(Near C. P. R. Station)
PHONES: Office, 245; House, 665w

LIVE POULTRY

WANTED

Highest market price paid.
OLD BOTTLES wanted; all kinds except medicine bottles.
JUNK of all kinds bought.
Phone 49w and we will call.

Peterboro Rag & Metal Co.
433 Chambers St. W. ROTH, Mgr.

East City Confectionery

WE HAVE A LARGE RANGE OF GOODS FOR YOUR CONVENIENCE, INCLUDING STATIONERY, CHINA, ETC. ALSO NEILSON'S, WILLARD'S AND PATTERSON'S BON-BONS AND CHOCOLATES.

VICTOR BOORMAN

IT IS A HAPPY STATE WHERE EVERY MAN IS HIS OWN LANDLORD. WHY NOT YOU BE YOURS?

4-roomed Brick Cottage, with summer kitchen, toilet, cement cellar and central..... $2,5
7-roomed Brick House, with 3-piece bath; north end..... $3,6
7-roomed Brick House, on R Street, below Charlotte; 3-piece and furnace..... $4

T. WALKER & CO
163 HUNTER STREET W
Phone 1002

Edwin Elcome
----Taxidermist----
DEER'S HEADS OUR SPECIALTY
(Put salt on flesh side befor shipping)
Heads Animals, Birds, Fish Etc., Mounted Artistically and Permanently.
692 HARVEY STREET
PETERBOROUGH, Ont.

BUILDING

CONTRACTING, Etc. Pro attention to Alterations, Repairs,

Ontario Government Hous Plans. Bungalow and Summer C age Plans. Estimates given.

A. B. Cunningha
331 REID STREET Phone 12

FOR SALE

175 Acres of Good Land, situa about 13 miles from Peterboro 100 acres working land; good b ings. Can be purchased reason House on Reid Street, Brick, ing 8 Rooms; all improveme Price $4,500.00. Possession 1st Apply—

J. T. O'CONNELL & C
136 HUNTER ST. W. Phon

BARBEAU'S CARTA

All kinds of moving and cartin careful and experienced men. A Motor Truck has been added to our ment, which will enable us to give service than ever to our patrons. faction guaranteed. No distance to New Furniture Van. Largest in the Household Effects moved with care.

A. BARBEAU

Live Hens Want

If you want to get the best for your Hens, brings them to

S. COHEN
189 CHARLOTTE ST.
PETERBOROUGH Phone 8

If You Want a Suit of Clothe

SEE ME—I have a dozen Suits made up, and if there is one you like, I will make the price suit you.

J. L. WYATT HUNTER STREET EAST CITY

COAL

Cannel, Smithing, Steam and Anthracite, all sizes in stock.

Fresh Eggs by the case. Limited supply.

Order immediately for prompt delivery.

The W. Scott Co., Ltd.
EAST CITY
124 ROBINSON ST. Phone 264w

SMALL BEGINNINGS

Many a successful man has laid the foundation of Wealth and Prosperity by starting a Savings Account with Small Sums.

Regular Deposits of Small Amounts will often accomplish more than Infrequent Deposits of Larger Sums. One Dollar will Open an Account for you in the Savings Department of this Institution.

Toronto Savings & Loan Co
437 GEORGE STREET :: PETERBOROUGH

THE "LIFTUP"
(Patented)

ALL BIAS FILLED CORSETS are designed in conformity with the science of Anatomy.

The "Liftup" a patented invention with non-slip elastic inside belt, gently supports the abdomen, and is very beneficial for use after an operation involving an abdominal incision. Most effective in relieving those physical ailments from which many women suffer.

Write us NOW, for useful hints on fitting and self-measurement. Free upon request.

BIAS CORSETS LIMITED
45 BRITTAIN STREET
TORONTO

U.S. INTERESTS ARE AFTER CHINA TRADE

TAKING ADVANTAGE OF ANTI-JAPANESE FEELING IN CHINA.

(Special to The Examiner by Cross-Atlantic Newspaper Service.)

LONDON, Feb. 19.—British merchants are watching American activities in China closely. Reports here indicate that the Americans are taking advantage of the anti-Japanese feeling in China, especially in Shantung. A series of boycotts against Japanese goods there has almost paralyzed Japanese trade in the peninsula, and the Americans have been quick to seize the oppotrunity. The Shantung Daily News, a Chinese anti-Japanese newspaper in Taninan, which was suspended some time ago for lack of funds, has been revived by a combination of American and Chinese interests, and is expected to push the American movement.

The feeling there is so strong against the Japanese that a Chinese cloth merchant was sentenced to pay a fine of a hundred and twenty dollars for buying Japanese cotton, and then his store taken from him by the owner of the building.

Other merchants had their stocks, laminaria, or Japanese sea-weed seized and a thousand pounds of it was burned in the yard of the Chinese Chambers of Commerce in Tsaipon. All of the leading merchants are members of the anti-Japanese League.

Every Day Is Bargain Day

And the nearest grocer or dealer can serve you with the biggest bargain in soap.

N.P. SOAP

N.P. is not only an economy, it's a necessity for all household and laundry purposes—and it's the best that money can buy.

Ask for N.P.—the bargain 2

25¢ a big bar

HILL, WEDDELL & COMPANY
INSURANCE BROKERS

Your insurance placed with us will receive the benefit of Lowest Rates and Best Service.

Office: 402 Water St. 'Phone 14

HOME-MAKING HELPS

By Wanda Batton

"EVERYTHING ABOUT THE HOUSE HELP MAKES THE HOME"

Solving Some Lighting Problems in Simple Ways.

Interior Decorators have at last turned their attention to the important consideration of lighting the dark places. There is hardly a city house or apartment that escapes some dark corners, and it is always a problem how to light them effectively, sufficiently and economically. North windows can be brightened into a seeming sunlight by placing gold gauze over the sash un derneath the sash curtains; it reflects all lights and gives a pleasing yet an elusive yellow glint by day and a bright effect at night.

Where a narrow window or a French window faced the dead wall of another building, with only a few feet of space between, one decorator solved the lighting by having the dead wall painted yellow, then placed a light with a reflector on either side of the window, which gave a sunny effect on the wall, which in its turn lighted like sunlight the stained-glass window. This worked all right in the winter. In the summer, the window being open, a lattice was placed against the dead wall and covered with tin ivy. The tin ivy is quite a wonderful invention, it looks so natural at a distance, and is, of course, weather-proof. This arrangement made a charming effect the year around at small expense, as the outer lights were only needed a few hours a day, being dimmed at twilight.

A very dark stairway, always dangerous to life and limb, is another problem, the result of poor outside lighting. In one instance it was solved by an electric bar, shaded softly, placed on the wall at the head of the stairs so that it lighted their entire distance. In another house where there was no electric light, the same end was reached by two hooded lamps placed on the head of the banister at one side, and on the wall at the other. The hoods threw the light below so that it did not flare into the eyes of the person coming up or going down, yet gave the glow where it was needed.

A dark kitchen was successfully brightened by four wall-bracket lamps so arranged that two flooded the ceiling and upper part of the room while the other lighted the lower part and the floor spaces.

For cooking at night in a lamp-lighted kitchen, a hooded lamp with the light directed on the stove is a great comfort.

In courts that have windows opening on them, whitewash is a splendid first aid. It must be done over often enough to keep it white and shining so it catches and throws off every ray of light possible. If need be, two hooded reflectors or blue-flame lights on the walls will be found excellent and not seriously expensive.

Most people think when they have whitewashed the cellar walls it will do very well, but that does not help the lighting unless the ceiling, even the rafters of the floor above, are treated, and the cement or broad floor gone over as well. Many think the coal bins and even the furnace are easier to find when they are white and glistening. Certain it is that a white surface does reflect, and makes even a candle light brighter.

The electric candle or the hand-lights are safe and efficient for use in penetrating the depths of large closets where flaming lights are dangerous. Where electric lights are not used these portable dry battery affairs are invaluable.

Dark sheds and chicken houses, well whitewashed, then lighted with a bracket lamp, are light as day to work in when it is necessary to do so. A dark bathroom which was lighted only by a skylight, was made lighter by putting a framework shaped like a Greek cross a foot below the skylight. A cross bar of electric light shone through the yellow leads, which shed a soft glow of sunny light in every corner below—and still it did not interfere with the purpose of the skylight.

Utility lamps with reflectors are very handy. If there is electricity in a house they may be attached to a plug and focused on any dark corner. They must be concealed behind a screen or other piece of furniture for the best effect.

TO-DAY'S FASHION

Some New Color Combinations for Evening Are Discussed

This winter I have been leading a rather quiet life, for I have devoted several evenings each week to improving my drawing. However, one night recently Marie Casson invited me to go with her to a dance, the proceeds of which were being given to a fund for crippled children.

I'm afraid I was not particularly anxious to go. However, to oblige Marie I decided to accompany her. When we arrived at our destination I was more than surprised to note the many strikingly gowned women who were evidently going to the affair. So my spirit revived, and I said to Marie:

"I see some gorgeously gowned women. Surely, it's going to be quite a grand affair."

"I think you'll see some of the Four Hundred," Marie replied, "for, of course, they have to have something to occupy their attention, and charity affairs are quite to the liking of certain generous souls. Anyway," continued Marie, "I hope for your sake that we see some nice clothes."

Later in the evening as Marie was resting between dances, I said to her.

"What do you think of this?", and I pulled a tiny piece of paper from my glove.

"Ah, you've been busy. Where did you see that stunning gown?" for she was was looking at my rough sketch of the accompanying illustration.

"I noticed it on the older women. She was not dancing, but she's evidently well known, for nearly every one seemed to recognize her."

"It's a regal-looking gown. What was it made of?" asked Marie.

"A very sumptuous dark velvet, almost a midnight blue, I should say," was my reply.

"The lines are stunning," she declared, as she noted the soft draping of the skirt and the crossover bodice. "What color was used for the embroidery?"

"A rich magenta, and the little spaces between were filled with dainty stitchery in threads of gold." I answered.

"'That's the sort of gown I should like,' replied Marie.

"Oh, but I haven't told you the most striking feature of it, for the long, sweeping train was lined with a rich magenta-colored satin," said.

"That must have been beautiful," commented Marie.

"Yes, the magenta and dark blue looked most effective. There were some other fascinating color combinations," I continued.

"What, for instance?" questioned Marie.

"Well, a very striking white velvet with touches of jet trimming," I replied.

"Black and white are always good it seems to me," said Marie, "but I'm more interested in gay colors."

"Then you'd like another gown I saw—a shimmering gold satin with trains of coral and flame, veiled with smoke-colored tulle."

"Yes, I think there are most fascinating shades being used just now. Once upon a time I should have shuddered if you'd suggested that gold and flame and rose would ever be happily combined," said Marie.

"Well," I acknowledged, "it seems to have been a tradition that certain colors should never be combined. Only I think most creators nowadays ignore those antiquated ideas."

"Judging by the color combinations one sees, especially in the evening, it's evident that nothing is too daring to be tried out," said Marie.

"But I quite agree with them," I reponded warmly. "For instance, I would never have believed how effective some of the flame and rose shades could be until I watched some leaves burning, and all the wonderful shades of flame and smoke—blue and gray—against a rose-colored silky."

"Then perhaps that's where our creators get their color ideas," said Marie, as she looked once more at my sketch.

"Very likely," I responded, "for the midnight blue velvet might well have been suggested by a winter sky, and the magenta inspired by some deep red rose. In any case it's a gorgeous gown."

AMERICAN PUBLISHER'S GIFTS TO VIENNA.

(By Cross-Atlantic Newspaper Service.)

VIENNA, Feb. 19.—George Silvester Viereck, publisher of the New York magazine, "Viereck's American Monthly," has been sending valuable gifts to Vienna during the last few months. These gifts, consisting of food and wearing apparel for children, represent a value exceeding 4,500,000 crowns.

Mr. Viereck's generosity is all the more appreciated because many of the articles he sent in large quantities, are quite unprocurable in Austria.

According to advices received from Mr. Viereck, further large gifts are on route.

Too Fat?

Do not try to become slender by drastic doses of thyroid or salts. Reduce weight and waistline; also hips, double chin, etc., by the safe, reliable Korein system. The shadow on this picture gives you an idea how she looked and felt. By taking Korein and following easy directions of Korein system she reduced from clumsy features to graceful proportions. Now she is agile, attractive, mentally alert and in better health. Why not you? Reliable anti-fat self-treatment.

Let Korein Make You Slender

Many, both sexes, report they have reduced 10 to 60 pounds. No starving; no exhausting exercises. *Become exquisitely slender and remain so.* Safe, pleasant method, endorsed by physicians. Legions of testimonials. $100 GUARANTEE or money refund. Buy Korein (pronounced *koreen*) at busy druggists'. Or write for free booklet to Korein Company, 277-A, Toronto, Ont.

FREE PRIZE PUZZLE $5400.00

In Cash has been Given Away FREE also hundreds of Merchandise Prizes $200.00 more IN CASH will be Given Away as follows

1st Prize, $50.00 in Cash
2nd Prize, $40.00 in Cash
3rd Prize, $35.00 in Cash
4th Prize, $25.00 in Cash
5th to 9th Prizes—Each $10.00
TOGETHER WITH MANY MERCHANDISE PRIZES

Solve this puzzle and win a CASH PRIZE. There are 8 faces in the picture besides the spectators. Can you find them? If so mark each one with an X, cut out the picture, and write on a separate piece of paper these words, "I have found all the faces and marked them" and mail same to us with your name and address. In case of ties, handwriting and neatness will be considered factors. If correct we will advise you by return mail of a simple condition to fulfill. Don't send any money. You can be a prize winner without spending one cent of your money.

Send your reply direct to
GOOD HOPE MANUFACTURING COMPANY,
284 LAGAUCHETIERE ST. W. MONTREAL.

WHEN BABY BUMPS

Her Head, Take Away the Pain with "ABSORBINE JR."

When any of the children cut a finger, of bruise a knee, or burn a hand, or sprain a shoulder, soothe the pain—ease the soreness—reduce the swelling—by applying "ABSORBINE JR."

Every home which is blessed with happy, active kiddies should have "ABSORBINE JR." always handy. When an accident happens, you need help quickly. "ABSORBINE JR." completely stops the pain, heals the injury—prevents cuts and sores from becoming infected.

"ABSORBINE JR." is a vegetable germicide that is absolutely safe and pleasant to use. In fact, it is often used as a mouth wash and gargle for sore throat, when properly diluted.

$1.25 a bottle, at most druggists or sent postpaid by W. F. YOUNG, INC., Lyman Building, Montreal. 32

FAMOUS WITS OF HISTORY

The Clever Way Daniel O'Connell Won A Will Case.

One of the stories that Daniel O'Connell, the Irish patriot, delighted to tell grew out of his law practice, in which he was very successful when a young man.

When he began the practice of law O'Connell happened to be the lawyer for a cow-stealer, who was convicted of the crime. He was sentenced to transportation for 14 years. At the end of his sentence the cow-stealer returned to his old home and happened to meet O'Connell. They began to talk about the trial. O'Connell asked him how it was that he happened always to steal fat cows, never thin ones.

"Well, then, I'll tell your honor the whole secret of it, sir. Whenever your honor goes to steal a cow, always go on the worst night you can, for if the weather is very bad the chances are that nobody will be up to see your honor. The way you'll always know the fat cattle in the dark is by this token—that the fat cows always stand out in the more exposed places, but the lean ones always go into a ditch for shelter."

"So," O'Connell used to end with a laugh, "I got that lesson in cow-stealing gratis from my client."

One case in which O'Connell was interested depended for its success upon proving that one witness was not sober on the occasion, but was drunk. During his examination of this witness, O'Connel discovered the man's character. He was a man who was described as "half foolish with roguery."

"Well, Darby," O'Connell asked, "you told the truth to this gentleman?"

"Yes, your honor, Counsellor O'Connell."

"How do you know my name?"

"Ah, sure, every one knows our own patriot."

"Well, you are a good-humored, honest fellow. Now, Darby, tell me, did you take a drop of anything that day?"

"Why, your honor, I took my share of a pint of spirits."

"Your share of it! Now, by virtue of your oath, was not your share of it all but the pewter?"

"Why, then, dear knows, that's true for you, sir."

The court was convulsed with laughter by both question and answer. Step by step O'Connell brought out the truth that the man was drunk that day and, therefore, was not a competent witness. Thus O'Connell won his case for his client.

A somewhat similar instance of O'Connell's keenness was demonstrated in a case in which the question was whether a will had been signed by a conscious testator, or whether, as was suspected, the pen had been put into the dead man's hand to trace the signature. O'Connell observed that the principal witness, under severe and repeated cross-examination, always returned the same phrase:

"There was life in him."

"By virtue of your oath," O'Connell demanded, "did you not put a fly in the dead man's mouth in order that you might swear there was life in him?"

O'Connell had guessed right. Pale with terror, the witness confessed his crime and O'Connell won his case.

YOUR HEALTH

By ROYAL S. COPELAND, M. D.
Commissioner of Health, N.Y. City.

You may go to bed some night, apparently as well as ever in your life. Twinges and stitches of pain may awaken you. One eye will feel as if it would burst. The pain will increase to almost unendurable agony. You may even retch and vomit because of it. Within a few hours the affected eye may become totally and hopelessly blind.

This describes an attack of "glaucoma fulminans," lightning-like glaucoma.

Fortunately, such an unheralded and ruthless attack is rarely met. Usually the disease produces premonitory symptoms long before the real attack occurs.

I have told you many times how important it is to consult the doctor when you have long-continued symptoms of any sort which you cannot explain. Many of us are loath to believe our own particular symptoms of ill-health are serious. The rest of mankind are over-sensitive, almost neurotic indeed, regarding their little ailments.

If I were to choose between the rash and the over-cautious, I should take the side of the over-cautious. It is better to go to the doctor once too often than to go once too late.

Glaucoma is one of the overlooked diseases. It causes certain symptoms however, which are unmistakable. When they are present you need medical help.

Hardening of Eyeball.

Glaucoma is the name given a certain group of symptoms, chief of which is hardness of the eyeball.

The shape of the eyeball is preserved by the presence inside the globule of certain fluids. These fluids are furnished in given amounts and they escape from the eyeball in like quantities. So long as the inflow and escape are alike, the tension of the eyeball is uniform.

Sometimes, for obscure and disputed reasons, there may be too great a supply of the liquids. Then the drainage system is not capable of handling the surplus. Or there may be obstruction to the outlet and a damming up of the fluids within the eyeball.

In either case the eyeball becomes harder and harder, as the fluid accumulates within the globe. In an extreme case the ball of the eye becomes almost stony hard.

As I have said, the extreme symptoms are rarely met until a long time after the appearance of certain early signs of trouble. One of the first of these is called "halo vision." When the patient looks at the moon or at an electric light, or at a lamp, he will notice a rainbow-like halo around the light. The luminous body seems entirely surrounded by a halo of colors.

The pupil of the affected eye may be larger than its fellow. This dilation of the pupil is quite characteristic.

From time to time there will be brief periods of blurred or lost vision.

Methods of Aid.

As the disease progresses these occasions of lost vision will coincide with attacks of redness and pain in the eye. As the disease grows worse, the attacks of pain and inflammation are more pronounced.

In another form the vision may gradually grow worse over a period of years and finally, without pain or notable discomfort, be entirely lost.

No matter what may be the manner of attack, glaucoma is always a serious disease. It demands prompt and skilful treatment.

Treatment is both medical and surgical. The thing sought in the medical treatment is to improve drainage by contracting the pupil. To this end a drug like pilocarpine or like eserine, in watery solution, is dropped into the eye often enough to keep the pupil contracted. When this is accomplished the acute symptoms are apt to disappear.

When medical measures fail to give prompt relief, surgical procedure is indicated. The purpose of surgery is to promote drainage by artificial means. A section of the curtain or the eye, the iris—The colored part of the eye—is removed, or, by drilling a tiny hole through the outer envelope, drainage is restored.

Never neglect such symptoms as have been described. Early attention will preserve the eye and its vision. Years of periodical suffering will be spared by proper treatment in the beginning.

Excels All

For Purity, Flavour and Aroma

"SALADA" TEA

B716

If you have not tried it, send us a post card for a free sample, stating the price you now pay and if you use Black, Green or Mixed Tea. Address Salada, Toronto

Makes a Family Supply of Cough Remedy

Really better than ready-made cough syrups, and saves about $2. Easily and quickly prepared.

If you combined the curative properties of every known "ready-made" cough remedy, you probably could not get as much real curative power as there is in this simple home-made cough syrup, which is easily prepared in a few minutes.

Get from any druggist 2½ ounces of Pinex, pour it into a 16-oz. bottle and fill the bottle with syrup, using either plain granulated sugar syrup, clarified molasses, honey, or corn syrup, as desired. The result is 16 ounces of really better cough syrup than you could buy ready-made and saves easily $2. Tastes pleasant and never spoils.

This Pinex and Syrup preparation gets right at the cause of a cough and gives almost immediate relief. It loosens the phlegm, stops the nasty throat tickle and heals the sore, irritated membranes so gently and easily that it is really astonishing.

A day's use will usually overcome the ordinary cough and for bronchitis, croup, hoarseness and bronchial asthma, there is nothing better.

Pinex is a most valuable concentrated compound of genuine Norway pine extract, and has been used for generations to break up severe coughs.

To avoid disappointment, ask your druggist for "2½ ounces of Pinex" with full directions, and don't accept anything else. Guaranteed to give absolute satisfaction or money promptly refunded. The Pinex Co., Toronto, Ont.

GOOD NIGHT STORIES

ILLUSTRATED BY NEVA HARRISON.

MRS. HAPPY SPIDER GIVES WHIPPY WASP A GOOD RECIPE.

"Well, of all things!" buzzed Whippy Wasp, as she settled on the edge of Lilypad Island, "How in the world did you ever happen to choose such an outlandish place to build your home? Why don't you come over in the meadow and build among the flowers? The very idea of one being so stupid as to build a house right out in the centre of a lake!"

"But you see, Mrs. Whippy Wasp," buzzed Mrs. Happy Spider, sweetly, "I built my home here on Lilypad Island because I love it. Why, there's nothing quite so soothing for one's nerves as the gentle lapping of the waves as they ripple past me! Some way, it quiets the cares of the day and lulls me to sleep with its music."

"Pooh!" exclaimed Mrs. Whippy Wasp, shaking her little brown head, "I've often heard it said one has queer notions when one lives alone too long. But, my goodness, I must say I never knew you understood music!"

Mrs. Happy Spider laughed merrily and went busily on with her weaving.

"I should think," snapped Mrs. Whippy Wasp, "you'd get dreadfully lonesome here all alone."

"But I'm not all alone," laughed the happy spider "Why, there isn't an hour in the day I don't have some one stop for a chat! You see, I'm so very, very busy I never have time to be lonesome!"

"Oh, that's funny!" laughed Mrs. Whippy Wasp. "You'd talk about being busy if you had to build the way I do. I think it's an outrage we can't just sit in one spot and spin our houses. Why, I get so tired of carrying mud with which to plaster up my house sometimes that I feel like living under a stone. Then, too, I have to be so careful to pick out a good location—for if I don't, the winds pull it down."

"Well, I suppose that's so," said Mrs. Happy Spider, sweetly. "But, my dear, what would this world be like if everything went along smoothly? If we didn't have the shadows with the sunshine we'd never appreciate the pleasant days."

"Oh, yes!" buzzed Mrs. Whippy Wasp. "You folks that never have to do anything but build, then sit down and eat and sleep, can very well talk that way. But"

"Don't you fool yourself, my friend," laughed Mrs. Happy Spider. "We all have our ups and downs." Just then a swish of wings overhead made Mrs. Happy Spider dart under a curled-up edge of the lilypad and pull her friend with her. After the bird had flown away and they came out from their hiding place once more, Mrs. Happy Spider's home was torn almost to shreds.

"Well!" exclaimed Mrs. Whippy Wasp, angrily, "What a shame! Your house is all apoiled!"

"Never you mind," laughed Mrs. Happy Spider, fighting bravely to keep back the tears, "It won't take long to build it over—and, after all, I probably can improve on it this time." Brave Mrs. Happy Spider began to weave with doubled energy.

Mrs. Whippy Wasp watched her in silence. She couldn't understand how her friend could buzz and hum after such a calamity, and shaking her head sadly she spread her wings and sailed away.

But, funny to say, the next time Mrs. Whippy Wasp visited Lilypad Island she had changed completely. She was no longer the grumbling, cross little wasp, but a happy, cheery one, just filled with the goodness of things and Mrs. Happy Spider was so glad to see her she invited her in to tea.

HEAVY PUNISHMENT METED OUT TO GERMAN OFFICIAL

(Special to The Examiner by Cross-Atlantic Newspaper Service.)

BERLIN, Feb. 19.— Heavy punishment for disobedience has been inflicted by the British authorties on the German head of administration district of Neuse in the Rhenish occupation zone. He had been requested by the British commander to supply a list of automobiles, but failed to comply on the specified date. He was sentenced to a fine of ten thousand marks and to serve a prison term of six months.

"THIS is my recommendation, Sir"

"NOT so very long ago I was in the same ill health as yourself. Long and busy hours, the responsibility of filling drug prescriptions and other duties of the day's work proved a strain. I took a couple of boxes of Milburn's Heart & Nerve Pills and can honestly thank them for my present splendid condition.

This little incident from everyday life fits your case in one way or another. In these days of strenuous living it is only natural for the heart to get below normal, thus affecting the nervous system.

Many people ignore the symptoms of heart and nerve trouble. Every day people drop dead, simply because of ignoring them. You cannot afford to do this. Ask yourself, "Have I any of the following complaints?"

Dizziness, Headaches, Palpitation, Breath Shortness, Brain Fag, Loss of Flesh, Depression, Sleeplessness, Anaemia, Tobacco Heart, Loss of Appetite

These are some of the sensations which are experienced. They are a warning of vital importance. If you would be well and strong, just ask your druggist to-day for a box of Milburn's Heart & Nerve Pills.

YOU WILL BE SIMPLY ASTONISHED at the fast recovery you will make on taking them. Remember, they have been on the market for over 25 years, and you are using a preparation recommended by prominent people the country over.

All busy druggists sell Milburn's Heart & Nerve Pills at 50c. a box, or they will be mailed direct on receipt of price by The T. Milburn Co., Limited, Toronto, Ontario.

Evening Examiner

Phones—Editorial 1601; Business Office, 1600. Private Branch Exchange to all Departments.

The Examiner is a Member of the Audit Bureau of circulations.

The Daily Examiner, published every lawful evening by The Peterborough Examiner, Limited. Office — 410 George Street.

The Weekly Examiner, published Thursday Morning.

Daily Examiner by mail, $4.00 per year.

The subscription price of The Daily Examiner is $4.00 per annum; that of The Weekly Examiner, $1.50.

U. S. REPRESENTATIVES.

Special U. S. Representatives: W. H. Rockwell, 629 People's Gas Building, Chicago, Ill.

New York—Chas. F. Miller, 225 Fifth Avenue.

Advertising Rates on Application.

E. M. GLOVER, Managing Director.

"Peterborough Presents Possibilities Unsurpassed."

SATURDAY, FEBRUARY 19, 1921

THE PRINCIPLE OF PROMOTION.

It is pleasing to find that the Police Commissioners have followed up the appointment of Detective Newhall to the position of Chief of Police by promoting other members of the force. The recognition of the principle of promotion will tend to increase the efficiency of the Police Department and to encourage all members of the force by the hope it gives them of working further up the ladder. Detective William Meagher, after serving a long apprenticeship as junior detective, now holds the position vacated by Chief Newhall. Detective George Cookman, who was a member of the force when he enlisted for overseas service, and who since his return from France has been acting detective, is now a full-fledged detective; while Acting Sergeant William Wigg is made a sergeant.

These promotions and the choosing of Detective Newhall as Chief, should prove a most valuable stimulus to the Police Force, who will feel that there is omething to work forward to should they remain in the service of the city. Had an outsider received the appointment as Chief of the Department, none of these promotions would have been possible, and the Police Force would not have been animated by the same keenness and interest in the work that distinguish it at the present time.

THE SPEED LIMIT.

The resolution passed by the local Board of Police Commissioners, fathered by Police Magistrate Dumble, and calling attention to the necessity of lowering the legal speed limit for motor vehicles in cities, towns, and villages will be supported by a large measure of public opinion. The resolution, which declares the belief of the Commissioners that a great number of accidents on the public streets are the direct result of the fast and reckless driving of automobiles, further pronounces the present legal speed of 20 miles an hour as "excessive, unreasonable, and dangerous," and calls for an amendment to the Motor Vehicles Act, changing the limit to 10 or 12 miles an hour. Even among motorists, there is a strong opinion that twenty miles an hour is an excessive speed for city streets, and careful drivers do not take advantage of the Act. Unfortunately, however, there are too many motorists who regard the 20-mile limit as an invitation to drive at that speed regardless of traffic conditions, their own safety, or that of their fellow-citizens. It is because of their recklessness and lack of care that Magistrate Dumble prepared his resolution which, it is hoped, will be endorsed by Police Commissioners and other public bodies throughout the Province, so that the Provincial Government may be convinced of the necessity of amending the Act.

THE GROUP SYSTEM.

There must be moments when Secretary J. J. Morrison of the U.F.O., Ontario's most consistent and enthusiastic admirer of the group system, stops to ponder over the manner in which his favourite theory is dveloping. The trouble with the group system is that it never knows when to stop. No sooner are there three or four groups established when another one looms in sight. The Labour Party is an example. Labour is allied with the United Farmers to form the present Ontario Government. And yet here in West Peterborough the two allies not only could not agree upon a candidate, but went so far as to each place one in the field for the Dominion bye-election. In Brantford the Labour Party endorses the stand of M. M. MacBride, who deserted his colleagues and was read out by the Independent Labour Party of Ontario. In other sections of the Province the alliance between Labour and Farmers still holds good. But where is it all going to end? If these disagreements continue and each is followed by a severing of ties between one group and another or between two factions of one group, the time will soon come when the present groups will be only a handful in a multiplicity of groups. Is that the goal that Secretary Morrison would like to see reached? Does he desire so many different factions competing for office that it would be quite possible for the winner in a political contest to receive only a tenth of the votes polled, and still be elected. Or would he be satisfied to have just enough groups so that the Farmers comprising the strongest faction numerically would be certain of election?

POLICE PROTECTION.

Some citizens, whose chief argument is that "they remember the time when Peterorough had only four men on the Police Force," are objecting to the addition of two new policemen to the local Department. They seem to ignore the fact that conditions have greatly changed since the days when Peterborough's finest consisted of a quartette of officers. The city has not been standing still in the years that have elapsed. The population has grown, new factors have arisen to alter the situation. The advent of the motor car has made a tremendous difference in the character of police work. Not only does the automobile enter into most crimes, such as burglary and hold-ups, but the growth in motor traffic has rendered necessary a duty that was not even thought of a few years ago, namely, the supervision of the traffic on the main streets.

During the summer months it is imperative that the traffic at the corner of Charlotte and George Streets should be under the control of a policeman, and similar protection at the corner of Hunter and George Streets during the busy hours is equally desirable. To provide the men for this work, and at the same time to give all sections of the city as much protection as possible, a farily large force is required.

No one in Peterborough should be better qualified to speak with authority on this point than Chief of Police Newhall. His intimate knowledge of local conditions, coupled with his many years' experience as a member of the Peterborough Police Department, give weight to his recommendations, and the majority of the citizens will undoubtedly accept his opinion as to what is required.

Chief Newhall, in his report, advocated the appointment of four men —the Commissioners have given him only half the number asked for, so that it would appear that if any one has reason to complain about the action of the Police Commissioners, it would be the Chief himself.

THE BONUS QUESTION.

Attorney-General Raney expressed the opinion that the principle of bonusing industries in order to entice them from one city to another was vicious; in this most people will agree, and we believe that they also consider the whole bonus system vicious. But so long as the system is in vogue by certain cities, so long will all the other cities be forced to use it in competition. The idea is strongly held that if a business or industry is good enough to be established, it is good enough for capitalists and others to put their own money into, and not ask for assistance from cities in any form. The truth of this we believe would be amply proved if a comprehensive examination were made of the results of the system. So far as Kingston is concerned, the statement could be made that taken as a whole the system has not produced results which have been advantageous to the city.

There would also appear to be an element of unfairness in the system, in that established industries do not seem to be regarded as worthy of being helped by being granted bonuses to carry on or extend their work. There are, of course, exceptions to this; but this fact seems answerable for the "vicious" system referred to by the Attorney-General of enticing industries from one city to another by means of bonuses.

No doubt the apparent advantages of bonusing industries consist mainly in the idea of increasing the population by the number of people employed, thus making the demand for houses greater, obtaining more taxes for the city, and expanding trade, and there is much to be said for it. But spread over a series of years, those advantages would probably be found more apparent than real. However, until this is absolutely proved as the result of universal experience, and is acknowledged, the system will no doubt go on, and the best must be made of it. —Kingston Standard.

EDITORIAL NOTES.

The hold-up men who stopped three Stratford farmers and got only $18.75 for their pains, had better go into some other business. They lack the judgment to be successful footpads.

People in Russia are compelled by a new order to go to the theatre. If the plays are like some we have seen, the order is another specimen of Bolshevik cruelty.

Von Tirpitz, who ought to know something about it, says the British battleships won the war.

Judging by recent incidents in Toronto, the people who howl so much about "freedom of speech" are the first to try to prevent the utterances of those who hold a different opinion from themselves on any subject.

L. J. Gauthier says that Quebec's "hour has struck." But it may possibly be a false alarm.

Arthur Sauve, leader of the Opposition in the Quebec Legislature, dared an opponent on the Government side to come outside and fight. Which is about the same challenge that Mackenzie King hurled at the Dominion Government this week.

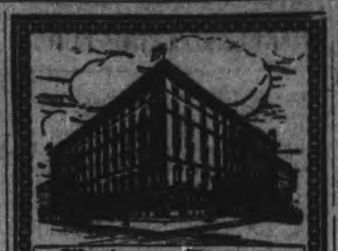

Prince George Hotel
TORONTO
In Centre of Shopping and Business District
250 ROOMS
100 with Private Baths
EUROPEAN PLAN
E. WINNETT THOMPSON, GEN. MGR.

WISE AND OTHERWISE

A bore is a person who wants you to do all the listening.

Germany may be short of raw material, but the fake tears which she is shedding to avoid paying the Allies' indemnity show that she is not short of gelatine.

"Let the voice of the people prevail," thundered the politician.
"Then sit down," answered the gallery.

Sleeping sickness has made its appearance in Ireland, but it strikes us that anything which would induce sleep in Ireland should prove welcome.

"Mary had a little lamb,
Its fleece was white as snow;
She sold it for its downy wool
And made a wad of dough."

Wonder whether the unsocial atmosphere of Ontario mentioned by a Montreal man in an interview published yesterday explains the frequent visits some people make to the Dominion metropolis.

No doubt there is a different atmosphere in Montreal, but whether it is more social or convivial is an open question. Dampness is one of its features, also strength. In some parts of the city one could hang one's coat and hat on the atmosphere.

"Smith doesn't look as henpecked as usual these days."
"No, his wife's birthday is next week."

A certain Canadian railway is described as "an important feeder," but they all have pretty good appetites, observes The Montreal Star.

Nothing is certain but death and taxes, Benjamin Franklin once wrote. But it seems that the Government is not very certain of its income taxes in some cases.

Some people conclude from the enormous expenditure of the Drury Government that the farmers as a class are freer with money than they are reputed to be. Perhaps, but it was the people's money.

"Beast," she hissed.
"Beauty," he whispered.
And they lived happily ever after.

W. E. Henley jazzed to fit some modern institutions of higher education:—
"Theres' a breathless hush in the room to-night,
The blinds all drawn and the boys all in,
They're bumping up but he's sitting tight
With an hour to play and his last chip in.

LOOKING FORWARD TO AIRPLANE RACE.

Conditions Under Which Grand Prix of France

(Associated Press.)

PARIS, Feb. 19.—The Aero Club of France has published the conditions under which the Grand Prix of France will be contested this year. The Grand Prix, the first of its kind to be run in France, is founded in memory of the late Henry Deutsch de la Meurthe, and must be run during the first six months of 1921. The value to the winner is 100,000 francs. The course is laid Paris to Lille, Paris to Pau, Paris to Metz and return to Paris, a distance of 1,500 miles. Compulsory landings are provided for at each turn in Paris and at Pau. The turns at Lille and Metz can be made in full flight.

Each airplane shall carry 400 pounds of freight and dummies weighing 165 pounds each, placed as passengers would be installed.

The race is exclusively for French-owned machines piloted by French aviators.

JESS WILLARD SAYS HE'LL QUIT FARMING

LAWRENCE, Kan., Feb. 19.—Jess Willard, former world's champion heavyweight pugilist, announced here that he had decided to quit farming. The oil business and the prize ring will claim his attention henceforth, he said.

Willard said he would soon establish his home in Los Angeles, Calif.

"I am through with farming," Willard said, "from now on I am an oil man and a prize fighter. I am going to California to train."

Stock will eat a considerable amount of straw if it is bright and crisp. That's the reason they nose into the stack.

RHEUMATIC PAINS RAISING A RUMPUS?

Have Sloan's Liniment ready for sudden rheumatic twinges.

DON'T let that rheumatic pain or ache find you without Sloan's Liniment again. Keep it handy in the medicine cabinet for immediate action when needed. If you are out of it now, get another bottle to-day, so you won't suffer any longer than necessary when a pain or ache attacks you.

Apply it without rubbing—for it penetrates—giving prompt relief from sciatica, lumbago, neuralgia, backache, lameness, soreness, sprains, strains, bruises. Be prepared—It's easy to use.

All druggists—35c, 70c, $1.40. The largest size contains six times as much as the smallest. Made in Canada.

Sloan's Liniment (Pain's enemy)

Plants are a great deal like humn beings. They will live and struggle along although hampered by various kinds of pests and ills but, like consumptives and rheumatics, the affected plants will not thrive long.

HARRY LAUDER IS BACK IN LONDON

AFTER TOURING WORLD FOR YEARS FAMOUS SCOTCH COMEDIAN RETURNS TO THE ENGLISH STAGE.

(Cross-Atlantic Newspaper Service.)

LONDON, Feb. 19.—Sir Harry Lauder, after years of touring the world, lecturing as much as singing, is back here to re-appear on the London vaudeville stage, to which he has been a stranger since the war.

"Yes, boys!" he said to the reporters, "I've travelled right round the globe, and believe me, the British Empire is a great institution. But, lads, let me tell you," the comedian went on, "ah've gotten a bonny farm up in Scotland, ye ken. Forteen thoosand acres with aboot ten thoosand sheep on it forbye. Nae sae bad, is it? But mind ye, for a' that I'd sell it to-morrow to Mr. Lloyd George—at the marrrket value, no less.

"To get back to London, believe me, it's like coming hame. Why, when I got to Euston Station the other day the first person to greet me was a porrrter. He knew me at once. . . . Mebbe I'd given him too little some time or other. Or mebbe too much. They remember ye whichever ye do, o it's all richt!

"And the next perrrson was a sonsie leddy who rushed across the Strand to shake hands wi' me. What's more, she called me an actor! Av she did so! And ah was agreeably surrrprised.

"Yes, ah had a fine time on my tour. It's four years noo since ah was in London, and ah've been everywhere and seen some wonderful things.

"Marvellous things ah've seen. Why, d'ye know, laddie, they charged me twenty-five dollars for a bottle o' Johnny Dewar in America. They did so! Five poonds! Ye know, ye can hardly enjoy a drink at that price. It takes away half the pleasure. Five poonds! Eh, but it's verra dear! Verra dear! Still, the great thing is that ye can get it. Spit of Pussyfoot, ye can get it if ye've got the money. . . . But five poonds! Let's talk aboot something else."

Sir Harry was shown the leaflet which is being distributed to advertise his reappearance in London. There are three pictures on it showing Sir Harry, Sir Walter Scott and Robert Burns.

"You're in good company here," it was suggested.

"Av!" said the comedian. "None sae bad! But o' course the ither twa's dead, ye ken, and ah'm no!"

The Spirit of the Institution

It is the wise management—the willingness to serve—the broad and liberal policy—the hearty co-operation—which have helped to make The Merchants Bank the choice of so many corporations and business houses.

THE MERCHANTS BANK OF CANADA

Head Office: Montreal. Established 1864.

PETERBORO BRANCH, - - C. S. CUMMER, Manager.

Sub-Agency at Fraserville open Mondays and Thursdays.

SEEK RELIEF FROM COST OF PROVINCIAL HIGHWAYS.

The Council of Northumberland and Durham has passed a resolution, requesting the Legislature to relieve municipalities from further financial assistance toward Provincial highways. Council contends that as the Federal Government is assisting the provinces in road construction, municipalities should no longer be assessed for a proportion of costs.

A boar and four pedigree large black sows have been despatched from England to British East Africa, where an effort is being made to establish the breed.

Smoke T&B
Your Granddad's favorite smoke

DR. M. C. GOODWIN
Chiropractor
PALMER SCHOOL GRADUATE
Suite 106-108, Barrie Building
Phone 431, Peterborough
LADY ATTENDANT
Office Hours 10 to 12 a.m. 2 to 5 7 to 8 p.m.

The Key To Prosperity

An Advertisement to Young Men

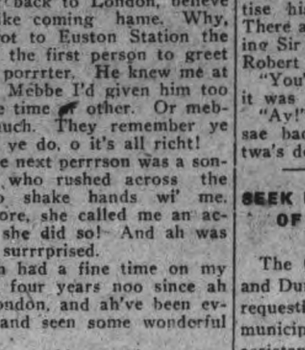

Carnegie, Hill, Rockefeller—financiers who have succeeded in a marked degree—say that *the key to prosperity* is the ability to *save in youth.*

The first few thousands of capital are the most difficult to secure. But to get them is worth the hardest effort and most patient sacrifice.

John Wanamaker laid the foundation of his colossal fortune with the proceeds of his endowment insurance policies.

No other method of saving has been found superior to the endowment policy. It involves almost compulsory saving, yet if taken out in The Mutual Life with the splendid annual dividends applied to reduce the premiums, the policy is not difficult to carry. Certainly not too difficult for a young man who is determined to succeed.

At the end of the term of the policy—say 10 years, 15 years, or 20 years—the principal is available for re-investment. It becomes a partner to toil night and day for you and to help you to success.

Ask The Mutual Life Agent about Mutual Endowments For Young Men.

THE MUTUAL LIFE of Canada: Waterloo, Ontario

W. Henry Irvine, District Manager, Toronto, Ont.
A. C. Gray, Representative, 375 Water St., Peterborough, Ont.

Smoke T&B
As good as sixty years of experience can make it

THAT SON-IN-LAW OF PA'S

By C. H. Wellington

Grand-Father smiles while Baby tells him how nice his beard feels and how sweet it smells. The secret is the morning wash with Baby's Own Soap —the same as Mother uses for herself and for the children.

Its purity assures skin comfort to the most delicate skin, which is why it is "Best for Baby and Best for You".

Roses of France, Geraniums from Tunis, and other natural perfumes, rare, expensive, but good, give their aroma to Baby's Own Soap.

BABY'S OWN SOAP

Best for Baby — *Best for You*

2-1-21

Sold Everywhere — ALBERT SOAPS, LIMITED, Mfrs., MONTREAL.

FOUR-SIDED STAND WILL SEAT 10,000.

Much Needed Improvement at Big Germantown Cricket Grounds.

(Associated Press.)

PHILADELPHIA, Feb. 19. — Plans have already been made for the erection of a four-sided grand stand to seat more than 10,000 persons at the Germantown Cricket Club grounds where the national lawn tennis singles championship will be staged next Septmber. In addition there will be seats on the Loggia of the main club house. Work of preparing the grounds for the matches will start as soon as weather permits.

The courts for the tournament will be laid out on the cricket field in front of the main club house. The turf was made in 1890 and it is considered as fine a piece of greensward as is to be found anywhere in the country. With careful grooming, the courts will be as good if not better than those at Forest Hills, where the turf, although very fine, is not yet ten years old.

"Jones seems to be spending his evenings at home since his uncle died."

"Well, you see, his uncle bequeathed him his cellar."

TO GET TRUE ASPIRIN

Warning! Unless you see name "Bayer" on tablets, you are not getting Aspirin at all. Nothing else is Aspirin.

You must say — BAYER

SAFETY FIRST! Accept only an "unbroken package" of genuine "Bayer Tablets of Aspirin," which contains directions worked out by physicians during 21 years and proved safe by millions for Headache, Earache, Toothache, Neuralgia, Colds, Rheumatism, Neuritis, Lumbago, and pain. Made in Canada.

Handy tin boxes of 12 tablets cost but a few cents—Larger packages.

Aspirin is the trade mark (registered in Canada) of Bayer Manufacture of Monoaceticacidester of Salicylicacid. While it is well known that Aspirin means Bayer manufacture, to assist the public against imitations, the Tablets of Bayer Company will be stamped with their general trade mark, the "Bayer Cross."

The Royal Bank of Canada has for rental at moderate prices SAFETY DEPOSIT BOXES for the safe keeping of valuable papers stock certificates, jewelry, policies, etc.

Protect Your Victory Bonds

PETERBOROUGH BRANCH—
V. EASTWOOD, Manager

VICTORY LOAN BONDS

BOUGHT AND SOLD

AT CURRENT MARKET PRICES

PROVINCIAL BOND COMPANY
LIMITED
111 Barrie Building, Peterboro

MAIL CARRIERS ON HIGHWAYS

The question of the privileges and rights of mail carriers on the highways in rural districts has been much mooted by car owners. The following communication, received by Mr. W. G. Robertson, Secretary of the Ontario Motor League, from their solicitor, Mr. T. N. Phelan, will therefore be of interest to motorists:

At the request of your Board of Directors you have submitted the following questions for my opinion:

(1) Are carriers of his Majesty's mail subject to the provisions of the Highways Travel Act?

(2) Are such carriers liable for negligent operation of a vehicle, which negligence causes damage to other users of the highway.

No special right or immunity is conferred by statute on mail carriers on the highway, except in so far as the Postoffice Act declares the obstruction or wilful delay of the mail to be an indictable offense. We have therefore to look to the Common Law for a definition of the right and liabilities of such mail carriers.

In considering their rights and duties on the highway, the distinction between the carrier himself and the Crown whom he represents must be kept clearly in mind. The Crown is neither subject to the Highway Travel Act nor liable in damages for the negligence of any of its servants. In my opinion, the servant himself may be subject to the statutory provisions and may be liable for any act of negligence causing damage, though acting in the capacity of a servant of the Crown.

Recently Reviewed.

This subject was recently considered by the Appellate Division in a case of Bigras vs. Tasse. There the defendant was the foreman of a gang of workmen engaged in building a road for the Crown. A fire was lighted by one of the gang of men under this foreman, and for whose act the foreman was responsible, and the fire spreading, destroyed the property of the plaintiff. The defendant foreman's contention was that the alleged wrongful acts or omissions were not his acts but the acts or omissions of the Crown, and therefore, in contemplation of law, not wrongful. Mr. Justice Lennox, who reviewed the authorities and delivered the judgment of the court, rejects this contention of the defendant and concludes:

"I am clearly of the opinion that the defendant's claim of immunity by reason of being a servant of the Crown fails."

I think the proper inference to be drawn from this judgment is:

(a) That carriers of his Majesty's mail are subject to the provisions of the Highways Travel Act.

(b) That such carriers enjoy no immunity from consequences of the negligent operation of a vehicle on the highway when such negligence causes damage to other users of the highway.

It is perhaps unnecessary to add that any municipal by-law which purports to confer upon mail carriers any special rights upon the highway is entirely invalid if the provisions of such by-law conflict with the express provisions of the Provincial statute regulating travel on the highway.

PETERBORO MEN AT THE CONVENTION.

Local Electrical Concern Will Stock New Designs.

After spending Tuesday, Wednesday and part of Thursday at the convention of the American Electrical Fixture Association to which they were invited along with other Canadian electrical men, Mr. Charles Thorpe and Mr. R. Grant, of the electrical firm of Grant and Thorpe, have returned to this city. It was a profitable experience that will result in the display by this firm in the near future of the latest designs in electrical fixtures.

The convention which was held in the massive Music Hall, Buffalo, was attended by hundreds of exhibitors of the latest fixtures and everything from a boudoir lamp to the powerful commercial units was shown. Papers were given at the convention on efficient home lighting, harmonious colours in shades and innumerable other subjects of like interest. Mr. Thorpe stated yesterday that contrary to general opinion indirect lighting units are not out-of-date and were extensively shown. Chandeliers are particularly popular, especially in gun metal, bronze and beaten brass. Piano lamps in the new design with bracket arm attracted much attention and have been received overnight by the Americans as the most useful design in piano lamps yet brought out. At a date not far distant this Peterborough firm hope to have some of these handsome lamps in stock. Messrs. Grant and Thorpe were the only representatives of any Ontario firm between Toronto and Montreal at the convention.

HOW TO SAFEGUARD YOUR DIGESTION

The Blood Should Constantly be Kept Rich and Pure.

If you suffer from any form of indigestion your diet should be carefully chosen. Over-eating is always harmful, but at the same time one must take enough food to supply the needs of the blood. It must be remembered that the blood has to carry nourishment to every part of the body, find fuel for its energy and defences against disease, as well as the requisite juice for digestion. Hence when the blood becomes weak and fails to do its work, indigestion arises also when indigestion begins the blood still further suffers. Therefore, to safeguard your digestion, the blood should be kept rich and free from impurities. For more than a third of a century Dr. Williams' Pink Pills have been a favorite tonic for enriching the blood and strengthening the nerves. If, therefore, you find yourself troubled with indigestion, or other ailments due to weak, watery blood, you will find Dr. Williams' Pink Pills both safe and effective. The value of this medicine in cases of stomach trouble is shown by the experience of Mrs. J. Lewis, Lake George, N. S., who says: "I suffered very severely with indigestion. I had severe pains in the stomach after every meal. I had a loathing for food, my rest at night was very much disturbed, and my general health was declining. I was under a doctor's care, but did not find any improvement. Reading of what Dr. Williams' Pink Pills had done in a similar case, I decided to try them, with the result that after giving them a fair trial, my general health was improved, and all symptoms of the indigestion that had afflicted me disappeared. I feel very grateful to Dr. Williams' Pink Pills for saving me from so much misery."

You can get Dr. Williams' Pink Pills through any medicine dealer, or by mail at 50 cents a box or six boxes for $2.50 from The Dr. Williams' Medicine Co., Brockville, Ont.

RAISE $260.000 FOR FAMINE IN CHINA.

(Associated Press).

NEW YORK, Feb. 19. — The American Committee for the China Famine Fund has received information that the China-Japan Business Association has raised 530,000 yen (about $223,000) in Japan for the famine sufferers of Northern China.

Nervous Trouble

Nervous troubles are, without a doubt, the most discouraging form of sickness to the sufferer. You are tired and ill but cannot say what is wrong, no pain except frequent headaches, you are fretful, cross and irritable without a cause, no ambition or desire to continue your daily routine, you feel a picking or itching of the limbs or body and feel that some terrible calamity is about to overcome you, cannot enter into your former pleasures and prefer solitude to the company of your friends. In such cases the whole nervous system is deranged and requires the most careful attention. Take one of Dr. Henderson's Herb Tablets every night or every second night and if there is any tendency to Stomach trouble take one Special Stomach Tablet three times a day before meals.

For sale at Warne's Drug Store, 25c, 50c and $1.00 per box.
The Henderson Herb Co., Toronto.

RELIGION AND FUN

One of the most curious and interesting aspects of Japanese life to the stranger is the street fairs, especially the Tokio Ennichi, which may be found in full swing on the nights of periodically recurring temple and other festivals.

Although these periodic events are supposed to be in celebration of something religious, they are occasions of great fun for youths and maidens, who meet and mingle in the evening's jollification, not, of course, after the Occidental manner, but with due distance and reserve.

The Japanese see a great deal more amusement in religion than the people of the West, for they believe the gods can and do laugh.

The streets are gayly decorated for the Ennichi fairs, and the hum of human conversation and the rollick of human laughter go on to the accompaniment of strange insect music that leaves a weird impression on the ear. Not many westerners would be disposed to take a night out to hear insects sing and play. To the Japanese this is part of life and art; he does not see why the insect should be left to waste its music on the desert air.

In Japan, however religious festivals are not all fun and all show; they have about them more of an economic bent than any other motive, to enrich the sacred coffers and to bring profits to the motley throng of dealers that ply their trade.

Cages of Singing Insects.

On either side of the midway plaisance innumerable stalls are arranged, selling and making to sell every conceivable sort of what-not, mostly to decorate the human person or to eat.

There are cages and cages of insects, locusts, crickets, beetles, etc., all singing to beat the band, as though each of the hundreds was vying with all the others in competing for a first place among songsters.

Some of these shrine or temple fairs occur two or three times a month. All the people in the district must come and pay their respects to the deity of the neighborhood, or suffer his displeasure, with attendant bad luck; and of course they must make a contribution to the expenses of the temple, and they are sure to spend still more in buying at the fair.

All the itinerant peddlers of the neighborhood are sure to be represented among the dealers in cakes, sweetmeats, toys and hair ornaments, most of them being made while you wait, a great attraction to the young children, gazing in rapture at the operation and begging their parents for still another penny.

All about are standing boys and girls, men and women, high and low, rich and poor, eating, for Japanese cannot meet except they eat—udon, a kind of spaghetti; soba, a sort of macaroni; ame, a delicious sweet known only in Japan, English toffee being the only thing resembling it, but inferior in comparison. Yes, and a hundred other appetizing confections besides.

Where Fair Maidens Congregate.

The most alluring stalls are those where the fair maidens of Japan congregate, and behind the rows of pretty girls, all infatuated by the fascinating hair ornaments, one may see rows of young men studying the tastes of womankind. The colored lights of the illuminations, electric lights in variously tinted bulbs or paper lanterns, give the peach-bloom cheeks of the girls a yet more rich complexion and all is quite like fairyland.

Even yet more space would it require to speak of all these fairs in their individual attractions, but those at the big shint shrine at Suitengu, in Nihonbashi draw the largest crowds, as they make a specialty of selling charms which they can make a fellow throw up blood if he is not telling the truth and other charms that guarantee security from shipwreck.

Time would fail to tell of ordinary street fairs, and of fairs for special occasions and seasons, the latter being particularly beautiful, as the booths are decorated with the colors of the season.

The month of September has more festivals and fairs than any other in the year, no less than thirty seven taking place in the thirty days. The whole business indicates how very cleverly the Japanese utilize religion and beauty to bring in a penny for their temples and themselves, since at all fairs are sold many things useful in daily life.

LOOSE AUTO SPRING ATTACHMENTS—THE FIRST CAUSE OF RATTLE

Wear takes place in the spring mountings because the parts are too small for their work and because there is no proper means for lubricating them. The movement on a spring bolt is almost continuous, but it rocks to and from over a very small arc. Hence when either grease or oil is forced in it very soon rubs off the heavily loaded side of the bolt, and, there being insufficient movement to smear it back again, the parts which are really doing all the work may be quite dry even when there is plenty of lubricant on the other side of the bolt, where it does no good.

To cure this there are two possibilities. One is to use grease but make the parts much larger, so that they are better able to support the load and so that the pressure will not so rapidly drive out the lubricant; the other and better way is to arrange for a constant small supply of oil from reservoir or magazine that will only need refilling once or twice a year. A system of this sort is being used on a number of commercial trucks today. Incorporated with each spring bracket is a little box holding a few ounces of oil, and from this box wicks lead the oil through the bolts directly to the points where it is needed. When the car is standing still no oil flows, but directly the bolt begins to rub dry the oil oozing up the wick is wiped off and keeps things lubricated. With careful design this system costs hardly anything more than the conventional "one-hoss shay" type of spring mounting which the public now puts up with because it knows no better. The man who has owned cars for a year or two knows what an improvement of this sort would mean and it is up to him to ask for it.—Motor.

CHINA HAS INCOME TAX FOR FIRST TIME.

PEKING, Feb. 19.—China has fallen in line with other nations, and for the first time in her history has imposed an income tax, dating from January 1. The Ministry of Finance has posted notices about Peking announcing the fact.

Merchants with capital invested amounting to $20,000 or more must contribute one per cent. of their net profit at the end of each year. It is specified that the proceeds can be used only for educational and industrial purposes.

If your grocer were greedy for profits he would not be content to sell and recommend Red Rose Tea at a less profit than he makes on other teas.

But it is a fact that he does make less on Red Rose than on other teas, and he recommends it because he knows its quality is the best.

SILK INDUSTRY

New York, Feb. 15.—The silk industry is convinced that silk will be the favorite fabric for women in 1921—in short that this will be a silk year. Following the collar and gingham years during the war period, the industry believes silk is to return to the place it once held, but never lost, in hearts of women. Following the International Silk Exposition at the Grand Central Palace, National Silk Week will get under way throughout the country, and manufacturers are preparing for a big demand to follow with new designs and color for the women who love silk.

Manufacturers study the style whims and inclinations of women a great deal more closely than most people realize, and the production in this country last year of more than $750,000,000 in silks seems to pretty clearly indicate that they are convinced that women want silk more than they wany any other fabric. This means that women have decided upon silk and that the manufacturers have sensed that decision and produced accordingly and the decision of the women of the country is final on any matter of style or fabric.

The silk industry of the United States centres in New Jersey, Pennsylvania and the New England states, with Paterson, N. J., leading every other community. Of the 2,024 silk manufacturing plants in the United States representing all branches of the silk business 701 are in the New Jersey City. Including Paterson's mills New Jersey has 850 silk manufacturing plants, while Pennsylvania, the next important state, has 490 establishments. Allentown is the most important silk centre of Pennsylvania.

Absolutely no raw silk is produced in the United States for commercial purposes, although some experiments in silk worm culture have been started recently in California. Japanese exports of silk to the United States during 1919 were 33,726,581 pounds, from all sources a total of 44,816,918 pounds were received. China sends the United States about 9,000,000 pounds and European countrie send in the neighborhood of 2,500,000 pounds.

Imports of raw silk from all sources were valued at $329,338,872 in 1919, of which amount Japan shipped $256,113,971. For 1920, there were imports of raw silks, estimated at $320,000,000, of which Japan shipped $240,000,000.

CORNS

Lift Off with Fingers

Doesn't hurt a bit! Drop a little "Freezone" on an aching corn, instantly that corn stops hurting, then shortly you lift it right off with fingers. Truly!

Your druggist sells a tiny bottle of "Freezone" for a few cents, sufficient to remove every hard corn, soft corn, or corn between the toes, and the calluses, without soreness or irritation.

CARE WITH TIRES

Evenly Applied Casing Will Prevent Strain That Hurts Tube.

Why valve stems pull out of inner tubes, even when the tire has not been run flat, has caused considerable argument among car owners. The solution is a simple one, and lies in evenly mounting the tire on the rim.

In placing a tire on a rim, the tube valve stem is inserted in the hole in the rim provided for it. Then the casing is, ordinarily, worked on the rim by successively prying it over the edges. This stretches that part of the tube where the prying is started, and works an accumulation or surplus of tube at the end on the other side of the valve stem.

When the tube in this condition or inflated it can not adjust itself, being stretched beyond a normal tension on one side of the valve stem and loose on the other side. When the latter side strikes the ground first the overstretched side exerts a heavy pull on the valve stem. This results in a blowout from a pulled valve patch or a torn tube.

If the tire is run the other way so that the strained part of the tube hits the ground first, there is a slight tendency to relieve the excess strain. In such a case, the tube will probably last for a considerable distance.

Many motorists have noticed this condition in an excessive wrinkling in some part of the tube. The one and only reasonable preventive is to apply the tire on the rim evenly, working from both sides of the valve stem. In this way, there will be no more stretch and pull on one side than on the other.

Without automobiles city congestion would be double and present business less.

We can see considerable unemployment looming up in Montreal if Ontario goes "bone dry." But they'll probably all get jobs in the new Quebec Government saloons. Any government can employ innumerable hordes without giving any of them much to do.

Zutoo

Stops headache in 20 minutes by the clock. 25c per box.

HEADLIGHTS

A Simple and Efficient Way to Make Them Legal

Instead of throwing away your "plain" Head-lamp Glasses and installing Heavy and Expensive Lenses, attach **Johnston's Clear-Ray Reflectors** to your Headlight Bulbs.

Give most powerful driving light, using bulbs up to 32 c.p., and are Government approved. Before you can get your 1921 license, you must have an approved non-glare device.

With each pair of **Johnston Clear-Ray Reflectors** we supply a Government certificate.

Unbreakable, can be installed in two minutes, cannot get out of alignment.

Only $1.50 per Set.

Sold by all leading Garages and Dealers, or sent by registered mail, postpaid, on receipt of $1.50. When ordering state whether for small bulb (1¼ inch diameter) or large bulb (2 inch diameter).

Stewart Products Service Station
587 Yonge St., Toronto.

GOLDSMITH'S HALL

QUALITY DIAMONDS
Wedding Rings
Wedding Gifts
Marriage Licenses

F. R. CLARKE
170 CHARLOTTE ST.

CHINA PAINTING
Mrs. LangleyMc Carthy
TEACHES BISCOFF'S NEW AND BEAUTIFUL WORK IN CHINA PAINTING.

TELEPHONE 790
WHEN YOU WANT YOUR
Piano or Organ Tuned
Player-Pianos a Specialty
ALL WORK GUARANTEED
W. H. Cunningham, 560 Weller St.

Warne Drug Co., Ltd.

Health

There is no person in the community that OXO cannot help, building up health, increasing vitality, and promoting general well-being.

OXO CUBES

12c. and 30c tins.

GROCERY MARKETS AT A GLANCE

A movement is on foot to control the balance of this season's Cuban sugar crop formulated by American and Cuban sugar interests, and which, it is asserted, has the assent of the Cuban Government. The plan contemplates the placing of the entire crop for marketing in the hands of four sugar men and three bankers, to which proposition 75 per cent. of the producers, it is understood, have agreed. Any such attempt as this to control the crop will have a tendency to artificially raise prices, as it interferes with the law of supply and demand. In the meantime this rumor has stimulated heavy buying of raws and several large transactions have gone through at advanced prices. The United States refined is also higher and three of the largest refiners have withdrawn from the market. This condition is reflected on the Canadian market and refiners are now showing a firmer attitude and it looks as though the price cutting has run its course.

Generally speaking, there is a steadier tone to grocery commodities and business continues fairly active. Collections, too, are satisfactory, although some merchants report a slowing up which is attributed to unemployment.

Corn syrups are reduced in price during the week, also molasses in bulk. Starches declined slightly.

Jams are moving more freely since the decline in quotations and canned vegetables have somewhat strengthened under an active inquiry.

The tea market continues with a firm tone under a strong demand, especially for the medium and finer grades. The finer grades are scarce and buyers are finding it difficult to procure their requirements.

Cereals and flour are steady under a fair demand for domestic consumption. As most wholesalers have now cleared up their supplies of prunes bought at opening prices, quotations are reduced on the latter shipments which were purchased at the lower level.

The hog market is weak and quotations both in Toronto and Montreal are lower. Lard and shortening are reduced in price. Butter has an easier tone, while cheese is in a strong position.—Canadian Grocer.

CUTTER USED BY SIR JOHN A. MACDONALD

Sold By Auction in Cavan —A Little Bit of History.

At Dawson's Auction Sale in Cavan near Millbrook, on Wednesday last, among a number of articles that were offered for sale and disposed of, was a cutter that has a little bit of Canadian History attached to it. The cutter, which is over 70 years of age, was used by Sir John A McDonald on one occasion many years ago, when he was in the district campaigning, to drive him from the village of Millbrook to the place where he was billed to speak. It is probably on account of the sentiment attached to the cutter through the reason of Sir John having used it on that occasion, that it has been allowed to remain in commission ever since. However, as the saying goes "There is an end to all things", and the cutter was eventually disposed of for the sum of $8.00.

"Why It Looks Like A New Car!"

"JUST what they are all saying. I was ashamed to take the shabby old car out last fall, but since I gave it a coat of *BERRY BROTHERS AUTO COLOR VARNISH* I am proud of it. There is nothing like Berry Brothers Varnish for imparting a beautiful, lasting enamel finish—dust-proof and weather-proof. The work is very easy and the varnish dries overnight."

Folder, with full instructions on request.

BERRY BROTHERS
Worlds Largest Makers Varnishes and Paint Specialties
Walkerville, Ontario

Makers of Liquid Granite, the World's best floor varnish.

Ride a Massey

Save Time and Money—7c. Street Car Fare for One Year Equals Almost Enough for TWO Massey Bicycles.

Ride a Massey

WHITE BROS

—174 HUNTER STREET—

Open Evenings — (Opp. Oriental)

GRANT & THORPE

ELECTRICAL CONTRACTORS AND SUPPLIERS

Specializing in Factory Installation Lighting and Power

Residence, Lighting and Repairs

"SERVICE" our Motto. - PRICES RIGHT

WILLARD SERVICE STATION

'Phone No. 796 :: :: 418 GEORGE STREET

Campbell, Stratton & Co

STOCK AND BOND BROKERS

MEMBERS TORONTO STOCK EXCHANGE

402 DOMINION BANK BUILDING, TORONTO

CLARA ZETKIN TELLS OF RECENT ESCAPADE

WHEN SHE PASSED THE BORDER POLICE TO ADDRESS SOCIALISTS.

(By Cross-Atlantic Newspaper Service).

PARIS, Feb. 19.—Clara Zetkin, the octogenarian and almost blind German Socialist agitator who succeeded in reaching Tours, France, where she addressed a Socialist meeting, and returning to Berlin without interference by the frontier police, has addressed the following letter to the Paris Socialist paper, "Humanite":

"Dear Comrades: The Bourgeois Press is racking its brains to find out how Clara Zetkin crossed the frontier. It is no business of mine to facilitate the task of the police, but I beg to state that I was neither disguised nor did I make use of false documents. The papers I carried established my full identity. My adversaries are at liberty to weave a romance round my trip to France. I am satisfied with the achievement of facts."

Frau Zetkin's exploit led to an animated discussion in the French Chamber.

NOTHING TO EQUAL BABY'S OWN TABLETS

Mrs. Georges Lefebvre, St. Zenon, Que., writes: "I do not think there is any other medicine to equal Baby's Own Tablets for little ones. I have used them for my baby and would use nothing else." What Mrs. Lefebvre says thousands of other mothers say. They have found by trial that the Tablets always do just what is claimed for them. The Tablets are a mild but thorough laxative which regulate the bowels and sweeten the stomach and thus banish indigestion, constipation, colds, colic, etc. They are sold by medicine dealers, or by mail at 25 cents a box from The Dr. Williams' Medicine Co., Brockville, Ont.

GERMANY CLAIMS TO HAVE REDUCED ARMY TO 100,000

OFFICIAL STATEMENT CLAIMS FORTRESSES DESTROYED AND CONSCRIPTION ABOLISHED.

(By Cross-Atlantic Newspaper Service.)

BERLIN, Feb. 19.—"The formation of an army reduced to 100,000 men was completed on 31st December, 1920," says an official statement. "From and after 1st January, our army numbers about 96,000 enlisted men, against 800,000 pre-war peace strength. Forty thousand officers have left the service, and only 4,000 remain. We possess neither heavy artillery, nor airplane nor airship formation.

"Conscription is abolished. All officers for the registration of men liable to militar yservice have been closed. All officers and men of the reserve and Landswehr have been released from military duties.

"Our fortresses on the western frontier are destroyed; all forts, shelters, iron-clad towers, etc., have been blown up. Cable communications and military railways are being demolished. Only the fortresses on the Eastern frontier are being kept up. The modern concrete constructions of the Western fortresses have been destroyed.

"Our upplies of arms correspond with the strength of our army, as fixed by the Treaty of Peace and the Spa Conference—50,000 guns, 5,000,000 rifles and revolvers, and 60,000 machine guns have been destroyed. All works which produced arms and munitions have been transferred to peace industries, including the monster Government works and the firms of Krupp and Ehrhardt.

"Our dirigibles, 14,000 aeroplanes, and 26,000 aircraft motors have been given up or destroyed. Hundreds of hangars have been or are being demolished."

This is the German official statement. As to the truth?

BANK OF NOVA SCOTIA
ESTABLISHED 1832

Paid-up Capital $ 9,700,000
Reserve - - 13,000,000
Resources - 250,000,000

Mutual Growth

Many customers who started as small depositors or borrowers in The Bank of Nova Scotia are now among the country's largest concerns.

They have grown with the bank, and the bank has grown with them. The Bank has helped them, by sound and careful service, to grow, and as their business increased so also did that of the bank.

29B

THE BANK OF NOVA SCOTIA

J. W. Fraser, Manager

Peterborough

New hair growth

Wonderful new growths of hair are being reported by those using Kotalko, the Indian hair compound. In many cases it has induced a full hair crop where there was a large bald spot. Kotalko is obtainable in drug stores everywhere. Or send 10 cents, silver or stamps, for proof box to KOTAL COMPANY, LIMITED, 268-L Adelaide St. W., Toronto.

HISTORIC PRISON OF SAINT LAZARE TO BE DEMOLISHED AT LAST

IN USE FOR CENTURIES AND FIRST USED AS LEPER HOSPITAL.

(By Cross-Atlantic Newspaper Service).

PARIS, Feb. 19. — The historic Saint Lazare prison is to be demolished, after many centuries of varied usefulness. It was originally a hospital for lepers. So prevalent was leprosy in those days that the bakers of Paris had a standing arrangement with the hospital, whereby they supplied it gratuitously with bread on condition that they should be treated gratuitously when invalided.

Next the building became a convent; and it was there that Saint Vincent de Paul established the famous order of the Lazarists. When it became a prison it was first used as a house of detention for young persons whose parents wanted them out of the way and were influential enough to obtain "lettres de cashet." It appears in this character in "Manon Lescaut," where we are told that the Chevalier des Grieux was locked up there, to be kept out of the way of the temptress. Beaumarchais was taken there, shortly after the first night of "Figaro," but Paris made such an indignant uproar that he was released after only three days' confinement.

HARRY TATE, PURSER.

(By Cross-Atlantic Newspaper Service.)

LONDON, Feb. 19.—Harry Tate, the English vaudeville star, reveals that ehroof eputsp cthtsfiz thm thm that the purpose of his recent visit to America was partly to gather local colour for a new "sketch" he is producing, wherein he will impersonate a purser on board an Atlantic liner.

"In my sketch," says Harry, 'some of the silliest questions will be asked of the purser in, of course, an exaggerated form. It may wind up with a fire drill; and by the time the purser has assured all anxious inquirers of the safety of the ship, the vessel will have reached New York!"

CREAM FOR CATARRH OPENS UP NOSTRILS

Tells How To Get Quick Relief from Head-Colds. It's Splendid!

In one minute your clogged nostrils will open, the air passages of your head will clear and you can breathe freely. No more hawking, snuffling, blowing, headache, dryness. No struggling for breath at night; your cold or catarrh will be gone.

Get a small bottle of Ely's Cream Balm from your druggist now. Apply a little of this fragrant, antiseptic, healing cream in your nostrils. It penetrates through every air passage of the head, soothes the inflamed or swollen mucous membrane and relief comes instantly.

It's just fine. Don't stay stuffed-up with a cold or nasty catarrh—Relief comes so quickly.

U.S. RED CROSS LEAVES LONDON; WORK EFFECTED

OTHER SERVICES, TO LOOK AFTER U.S. CITIZENS IN DISTRESS.

(By Cross-Atlantic Newspaper Service.)

LONDON, Feb. 19.—The American Red Cross band of workers in London has vacated Lady Harcourt's house in Berkeley Square and taken over premises in Gower Street.

There is still plenty of work for the staff among needy Americans in London and among American seamen who are on leave in the city. By arrangement with the London hospitals, any serious case of illness is treated at one or another of these institutions but for slight accidents and cases of illnes there is a visiting doctor each day and staff nurses in attendance at Gower Street.

The chief work at present, however, is (1) Financial help of distressed Americans in London, and (2) Assistance towards repatriation of "doughboys" who have lingered too long in London.

This work is done by the "Home Service" Department, of which Miss Dorothy E. Wilson is honorary secretary. Miss Wilson, who is an American, gave some particulars:

"During last year we gave assistance to 2,500 American families stranded in London. These cases included relatives of American soldiers who came to England immediately after hostilities; deserted wives and ex-soldiers who have not 'struck lucky' in England. So you see we shall not be winding up just yet."

HEAVILY FINED.

MINDEN, Feb. 19.—A near-by resident was charged before Police Magistrate Jordan with selling liquor. His Worship imposed a fine of $365.

TORONTO AGAIN CREATES SPEED RECORD

LARGE PAINTING JOB COMPLETED IN FIVE DAYS.

A noteworthy addition to Toronto's stores is the new Gay Store, 185 Yonge Street, recently taken over from the Woolworth Company by the Gay Stores, Limited, of Montreal. The building has bee nentirely re-decorated uder the supervision of the well-known architect, D. J. Spence, of Montreal. It is 196 feet long, 36 feet wide, with a ceiling 13½ feet high, as well as a large gallery in the rear. The architect gave the order for this re-decoration to a Toronto firm, Fred. G. Roberts & Co., Limited, painters and decorators, on Tuesday evening, Feb. 8th, and on the following morning at 8 o'clock their staff of painters invaded the place and had the work completed by Tuesday noon, Feb. 15th; in all, a total of five days, or 40 working hours. They painted both inside and outside with three coats of paints as well as decorating artistically with stencil and lines.

The management of the firm and Mr. Fred. G. Roberts, President and Manager, who is a former Peterborough boy, when complimented on their high standard of efficiency with speed, were very modest, seemingly regarding it as part of their usual routine so that it would appear that the usual delays in painting, decorating and paper-hanging are not found with this concern. This company is apparently prepared at all times to give such service to any contract in Ontario, no matter how large or small.

CAUSE OF PLEURISY AND PNEUMONIA

MANY CASES DEVELOPE THROUG NEGLECT OF COMMON COLDS.

"He started with just a little cold" is a very common statement when people allude to friends who are down with pleurisy or pneumonia. Every reader should bear this in mind and start treating even the commonest cold as soon as it appears.

The placing of Grip-Fix on the market has given every reader the means of conquering even a bad cold in a single night. This saves all the trouble and inconvenience entailed by the cold, as well as guards against the acute diseases which might follow.

Guard your health. Keep a box of Grip-Fix in the house. It is a safe and reliable remedy. In its capsule form it is convenient for taking, and acts more promptly. The ingredients (full list printed on each box) are just what physicians generally use for colds.

On sale by all druggists, 35c. per box.

PRICE CHANGES IN HARDWARE MARKET

READY MIXED PAINTS LOWER—IMPROVEMENT IN BUYING.

With fewer price changes recorded, the chief item of interest in the hardware trade is the reduction made this week in the price of ready-mixed paints. The reduction applies to interior and exterior house paints and also to floor and porch paints. Other declines include a reduction in gasoline prices, the second within two weeks, and also on coal oil, made possible by lower crude oil prices, says Hardware and Metal.

Lower quotations are made on the smaller styles of pumps, such as force, cistern, and cottage pumps. Reductions have been made on some makes of wrenches, levels and braces, and lead pipe and waste are lower. Solder is showing a further decline in price, and glass fruit or jam jars for next season are quoted at a lower level. Some lines of wall board are reduced in price. Canada plates are available again in better quantities and at lower prices. Ingot metals are still quiet and prices show practically no change from last week. Bar iron and steel, black and galvanized sheets, wrought pipe and fittings are holding unchanged and are quiet.

Iron and steel prices continue nomially unchanged in outside markets, but quotations below the Industrial Board level are reported from Pittsburgh on the part of some of the independent mills, but without any increase in activity or heavy bookings. Sales are also reported on foundry pig iron at prices under the former market quotations and the outlook for reduction in ore prices is stated to be very promising.

A slight improvement in buying is reported by wholesalers, but while the volume of orders for shelf hardware is showing an improvement, heavy hardware is backward. Booked orders for Spring and Summer goods are beginning to move out, ad though in many cases they are smaller than last year, they are regarded as satisfactory.

"A cup of Cocoa"

Good at any hour of the day Baker's Cocoa is especially good in the evening a short time before retiring. Its flavor is delicious, its aroma most attractive, and it is conducive to restful sleep without being in any sense of the word, a narcotic — Absolutely pure and wholesome.

Walter Baker & Co. Ltd.
ESTABLISHED 1780.
MONTREAL, CANADA. DORCHESTER, MASS.

BOOKLET OF CHOICE RECIPES SENT FREE

HYDRO CARS WILL CARRY THE BLIND FREE.

TORONTO, Feb. 19.—Upon the sugegstion of Sir Adam Beck, the Hydro Commission yestedday passed a resolution which will permit all blind persons to travel free of charge upon civic Hydro railways in Ontario.

There are three such Hydro lines, one each at Windsor, Peterborough, and Guelph. The sugestion was also passed on to the Toronto Transportation Commission, that it would be a graceful act to extend the same privilege on the Toronto system when it is taken over.

The idea originated, it is said in the mind of Sir Adam Beck, who, while in Paris, was touched by the numbers of sightless French war veterans whom he saw on the streets. In Paris and other large French communities they made a practise of carrying blinded persons free.

FREIGHT DIFFERENTIALS HEARING ABOUT APRIL 1.

OTTAWA, Feb. 19.—The Railway Commission will consider the differentials in freight rates as between East and West and will commence at Vancouver about April 1. The board will hear representatives of railways and shippers in the large cities from coast to coast. The board's itinerary has not yet been definitely decided upon.

108 NOX-A-COLD

Healing to the Lungs, Throat and Chest. Endorsed by doctors. A wonderful cough medicine for adults or children. Price, 35c a bottle. If you have a cold in the head, use Nox-a-Cold Tablets. Price, 25c a box. Two used together will break up any kind of a cold in a few hours. Sold at all drug stores. t-t-s

ALGONQUIN PARK.

The months of February and March are two of the best months in the year to enjoy the attractions at Algonquin Park. Winter sports are at their height and the Highland Inn is the centre of a happy ad congenial coterie of guests. Further information or booklet from any Grand Trunk Agent, or write N. T. Clarke, Manager, Highland Inn, Algonquin Park, Ont. rd

PLANT YOUR GARDEN WITH

BRUCE'S SEEDS

AND MAKE MONEY

Over half the success of a garden depends on the Seeds, poor seeds being the worst investment you can make.

Buy Bruce's Dependable Seeds, and you are assured of success.

Free for the asking. Our valuable, illustrated 128 page catalogue of Seeds, Plants, Bulbs, Fertilizers, Insecticides, Sprayers, Mowers, Rollers, Seed Drills, Garden Implements, Incubators, Brooders, Poultry Foods and Supplies, etc. Write for it to-day. 231

JOHN A. BRUCE & CO., LIMITED
HAMILTON - - CANADA
Seed Merchants since 1850.

BRUCES SEEDS — LEAD ALL IN QUALITY

A NEW TENT AND AWNING CO.

To Serve the People of Peterboro

WE MANUFACTURE AWNINGS (for Stores and Residences), TENTS, TARPAULINS, SAILS, FLAGS—in fact, EVERYTHING IN CANVAS.

SEE OUR WINDOW—IT ATTRACTS ATTENTION

WE HAVE CAREFUL, EXPERIENCED MEN to erect, remove and store Storm Windows, Storm Doors, Awnings, Screens, etc.

DON'T WORRY THIS SPRING about your Windows, Doors, Awnings—let us attend to them.

FARMERS' ATTENTION—We can supply Grain Bags, Hay Fork Rope and all kinds of Rope.

We are here to serve. Let us serve you.

CANADIAN TENT & AWNING CO.

376 WATER STREET - - - Phone 1451

STORE OPENS 9 A.M. | The CRESSMAN Company Limited | CLOSES SATURDAY 9.30 P.M.

To-Night from 6.30 to 9.30 O'clock in the

Bargain Annex
Registered

EVERY SATURDAY NIGHT THE ANNEX FEATURES UNUSUAL VALUES

An Old-Time Price on White Flannelette, 15c Yard

It is years since this price was printed for white flannelette. The quality we offer is 27 inches wide and is a soft, combed finish Saxony—Made in Canada.

THE PRICE IS JUST ONE-THIRD OF WHAT IT WAS A FEW MONTHS AGO

At this price we cannot accept 'phone orders and must limit the quantity to not more than twenty yards to one buyer.

—LEADER—

Ladies' Long Sleeve Undervests, 25c

TWENTY DOZEN.

Away less than Half-price for these knit ribbed, medium weight Undervests. They are made with a draw tape at the neck, have long sleeves, and come in White only. A few months ago they were selling at 60c.

WORTH BUYING IN QUANTITIES AT THIS PRICE.

New Canadian Prints at 23c Yard

It is a Spring Shipment we offer, and is made up of neat Stripe and Figured Patterns in Navy, Lilac, Greys, and light coloured grounds. The width is 30 inches, and as the price is very attractive, we advise you to come early.

Only a Few Hours More and Our Stupendous Sale of Silks and Georgettes Will Be Over

Fresh Shipments from Montreal and Toronto Arrived This Morning So There Is Still Good Choosing on Many Lines.

NEW CATTLE BUILDING AT FAIR GROUNDS COULD SERVE CURLERS

MR. R. DENNE, PRESIDENT OF THE EXHIBITIOT BOARD, PROPOSES A SCHEME THAT IS APPROVED BY THE MEMBERS OF THE PETERBORO CURLING CLUB—WOULD STIMULATE GAME AND PROVIDE REVENUE FOR EXHIBITION.

The hope of many curlers and of the Peterborough Exhibition Board may be fulfilled at one stroke if the proposed cattle building is erected on the Fair Grounds this summer. Mr. Ronald Denne, president of the Agricultural Exhibition, has the whole scheme planned to the last detail, and in sounding citizens who might be interested in the winter uses of this building, he has met with the most encouraging opinions and predictions.

For five years or more the directors of the Exhibition have concentrated their efforts on the construction of permanent buildings for the benefit of exhibitors. The horse barn, poultry buildings, the manufacturers' building and the renovation of the other exhibits pavilion are striking evidences of the success of the directorate's enterprise and untiring energies. But it has been increasingly realized that, if the cattle display is to develop apace with the other departments of the Fair, there must be some adequate provision for the housing of valuable prize stock.

This is the starting point of Mr. Denne's idea. Economy suggests that such a building should have a longer service than three or four days, or at best, a week in September. So, looking around for a possible use of the proposed cattle barn, Mr. Dennie suggests that a new curling club could be formed without injuring the Peterborough Club, and that it could use the cattle building at the Fair Grounds.

Need Another Rink.

It is generally known that the accommodation of the Charlotte Street Rink is now overtaxed. Practically no attempt is made to secure new members. You never hear of the curlers putting on a membership campaign. Their difficulty is largely the curtailing of their waiting list. Not that the curlers are exclusive. They simply haven't the room. Those who are interested in the game declare that there should be another club in this city. A year ago there were persistent rumours that the Brock Street Rink was to be bought for another curling club. However, that scheme fell through. But the discussion showed emphatically that there was a deep sentiment in favour of a second rink.

Mr. Dennie is Hopeful.

The next question is whether the Exhibition Board will go ahead with their project. To that Mr. Dennie answered yesterday afternoon: "Well, the directors have taken the chance before and we feel we ought to keep progressing. We have assumed other financial obligations, but there is still much to be done. We need a new grandstand. Personally, I don't think that should give us much worry, for a grandstand soon pays for itself. Regarding the new cattle barn, we certainly need that most of all. If the County and City Councils will help us that would be an encouraging start. The manufacturers, merchants and other citizens have generously co-operated with us. We could lay out the cattle building so that it could be converted into a curling rink without any difficulty. If we hadn't room for a skating rink, and we might manage that too, we could build an outdoor rink for skating. It would be a big help to the entire south-end of the city, and in fact to the city as a whole. The street railway management might help us. I certainly think they should consider it. We create special traffic and revenue for them during the summer, and in winter by putting up toboggan slides and furnishing accommodation for curling and skating, we could concentrate on winter sports at the Exhibition Grounds. There is nothing like outdoor exercise for old and young. I can remember when there used to be toboggan slides on the property south of Charlotte Street and west of Park Street. In those days the whole city used to turn out there."

Leave it to Rollie Denne to inject optimism and well-defined plans for any scheme he suggests. For example, when asked whether stables would be needed in the cattle building, he replied that compartments for the cattle were not necessary. Troughs would have to be installed along the walls, "and in winter we could cover them with boards and make seats out of them."

Curlers Advocate It.

Members of the Curling Club are encouraging the president of the Exhibition Board in his scheme. Several of them stated to the Examiner that they were confident a club of one hundred members could be formed for next winter. The new building would be erected near the corner of Lock and Lansdowne Streets. For members who might live at some distance the street cars would give them a good service, and many of them would be within walking distance. The membership fee at the Charlotte Street Club is twelve dollars a year. Thus one hundred members would provide a revenue of $1,200. The cost of operating the rink should not exceed $600, according to the curlers who were interviewed, leaving $600 which would be a net revenue for the Exhibition Board. This is the proposal in its general outline, and every aspect of it indicates a successful issue.

With two curling clubs and a copious infusion of new blood, the game would become more strongly established than ever. Friendly rivalry between the two clubs would be created, and every man and woman too who desired to curl could be accommodated. Facilities for bonspiels would be almost perfect, and there is no doubt that many citizens who have been inclined to the game would jump into it with the formation of a new club.

Mr. Denne is considering not only curling but associated winter sports, and with the continuance of the encouragement that has been given the Exhibition Board in recent years there is every reason to expect that Mr. Denne's scheme will be accomplished next winter.

TO BE DYSPEPTIC IS TO BE MISERABLE

The poor dyspeptic suffers untold agony after every meal, and any one who has dyspepsia knows what joy it would give to eat three square meals a day and not be punished for it after. Nearly everything that enters the weak stomach acts as an irritant, and even the little that is eaten causes such torture and is digested so imperfectly that it does little good.

Before you can eat heartily, and not pick and choose your food, you must put your stomach into such a condition that it will manufacture its own digestive ferments.

For over forty years Burdock Blood Bitters has been toning up and restoring weak stomachs to a normal healthy condition so that the food no longer causes distress, but is thoroughly digested and assimilated, and enables one to partake of all the wholesome food required without fear of any unpleasant after effects.

Mrs. Alice Becknorth, Fesserton, Ont., writes:—"I have been a great sufferer from indigestion and dyspepsia for several years. I could not eat anything without almost dying from the pain in the pit of my stomach. Seeing Burdock Blood Bitters highly recommended I tried a bottle, and can gladly say it relieved me. I can eat anything now, and am in perfect health."

B. B. B. is manufactured only by The T. Milburn Co., Limited, Toronto, Ont.

NEW YORK CROWDS IN PERIL BULLETS.

Negro in Pistol Fight With Five Policemen in 125th Street.

NEW YORK, Feb. 19.—Pistol shots imperilled the lives of pedestrians and bystanders in two sections of New York yesterday and last night.

Five policemen exchanged more than forty shots in a battle with a crazed negro in 125th Street, near Seventh Avenue, at noon. Two policemen were slightly wounded and a bystander sent to the hospital in a critical condition with a bullet in his breast. Panic reigned in the crowded street while the battle lasted.

Hundreds were scattered at Times Square last night and a traffic jam followed when a detective in the U. S. Naval Intelligence Department, fired three shots at a fleeing man in sailor's uniform.

Harlem's principal business thoroughfare was congested, and men, women and children were in the crossfire of bullets in the battle with the negro.

Several store proprietors and employes who had armed themselves against hold-up men at the height of the crime wave are said to have fired upon the negro. Others, pistol in hand, guarded the entrance to their stores.

Aaron O. Ingbar, manager of the Madshall Stillman Gymnasium at 162 West 125th Street, was shot in the right breast. He was taken to Herlem Hospital by Willie Jackson, contender for the lightweight boxing championship, who is training at the Stillman Gymnasium for his forthcoming bout with Johnny Dundee. His condition is serious.

Patrolman Robert S. McVeigh, of Traffic C, living at 455 West 138th Street, was wounded in a finger of his right hand, and Patrolman Clarence Austin of the West 123rd Street Police Station, who lives at 425 West 137th Street, was seared on the left side when a bullet passed through his coat.

James Barnes, 22 years old, who said he was an elevator operator at the Bretton Hall apartments, Broadway and Eighty-sixth Street, and that he lived at 234 West 124th Street, was locked up in the West 123rd Street Station, charged with felonious assault and with violating the Sullivan law.

The battle arose over a dispute about a revolver. Jesse Lawrence, driver, and John Wade, helper, on a coal truck were leaving their home when Barnes appeared and demanded payment for a revolver he sold to Wade two months ago. Wade offered an explanation. Barnes interrupted him. He said he had two revolvers and intended to compel an immediate settlement. The truck driver and his helper fled, and Barnes opened fire.

Patrolman Dennis Rogers of the West 125th Street Station, walking down Morningside Avenue at 126th Street, heard the shots. He saw Barnes chasing the other two negroes, and, commandeering an automobile, he gave chase. Patrolman Austin, a son of Police Captain Benjamin Austin of the Elizabeth Street Station, took up the pursuit, from Eighth Avenue, firing several shots at the armed negro.

The chase continued to Seventh Avenue, punctuated by shots from Barnes at the two fleeing negroes and from the policemen who tried to stop Barnes.

Meanwhile the rapid discharge of weapons had spread alarm throughout the neighborhood. Hundreds of faces were trust against window panes, and scores of heads appeared through opened windows. Armed men came out of their stores to watch the right and flight. At Seventh Avenue, Lawrence and Wade disappeared in a traffic jam, and Barnes for the first time seemed to realize the police were pursuing him.

This armed negro dived into a maze of vehicles waiting for a signal from Traffic Policeman McVeigh. The other two patrolmen began to close in on him. The negro opened fire on them and also upon Patrolman McVeigh.

The shots attracted Police Sergeant Abraham Cohen and Patrolman Thomas Burke of the West 123rd Street Station. As Cohen approached the negro opened fire on him, then dodged behind first one, then another automobile. The Sergeant emptied his revolver at the negro and then darted to the sidewalk, taking shelter in a doorway as the negro rushed at him, firing two more shots.

By this time Patrolman Rogers had got within two or three feet of Barnes, who suddenly turned and started to shoot at the patrolman. Rogers, however, was too quick for him. He dealt him a blow on the head before the negro had time to pull a trigger. Barnes fell to the sidewalk as Cohen, Austin, Burke and McVeigh rushed up.

Sergeant Cohen thrust his revolver into the negro's face. Barnes knocked the weapon into the gutter. He had lost one of his revolvers when felled by Patrolman Rogers, but he leveled the other at the Sergeant's and pulled the trigger.

The weapon was empty.

Then the five policeman, after a severe struggle, returned and arrested the negro.

Spanking Doesn't Cure!

Don't think children can be cured of bed-wetting by spanking them. The trouble is constitutional, the child cannot help it. I will send FREE to any mother my successful home treatment, with full instructions. If your children trouble you in this way, send no money, but write me to-day. My treatment is highly recommended to adults troubled with urine difficulties by day or night. Write for free trial treatment.

Mrs. M. Summers
Box 917, WINDSOR, Ontario

A Clergyman's Wife Wants Women to Know the Advantages of Internal Bathing.

If women could only see the thousands of letters Dr. Tyrrell has received from grateful women in all parts of the world thanking him for his wonderful invention for Internal Bathing they would soon discard the medicine bottle and look to the real cause of their trouble. 95 per cent. of all human ills are due to accumulated waste in the Colon, or large lower intestine. Warm water, properly used with the J. B. L. Cascade, will relieve the cause of your troubles, and perfect health will follow.

A Winnipeg clergyman writes: "My wife is naturally sensitive having her name appear in public print, yet is anxious that others should know what the J. B. L. Cascade has done for her. It has really given her a new lease of life. For years she had been doctoring for Constipation, which became worse each year. Since using the J. B. L. Cascade, first about four years ago, she has not been sick a day, and has become robust and strong again. Should any person wish this letter confirmed, you are at liberty to give my name in private."

The J. B. L. Cascade is shown and explained at the Warne Drugg Co., Limited, Druggists, Peterborough, Ont. The J. B. L. Cascade is an invention perfected by Dr. Chas. A. Tayrrell of New York, and has done more during the past few years to restore health and lessen disease than all other means combined. Ask for booklet explaining all about Internal Bathing and what it has done for others. It is free, or write to Tyrrell's Hygienic Institute, 163 College Street, Toronto.

COSTUMES WORN AT VIMY RIDGE BALL

Following is an amended list of the masquerade ball held Monday evening under the auspices of Vimy Ridge L.O.B.A., No. 244:

Mr. R. Stocker, gentleman; Mr. G. Robertson, a real nut; Miss E. Stabler, Highland lassie; Mr. L. Pratt, a sailor; Miss B. Tait, lady of the valley; Mrs. H. Webb, clown girl; Mrs. E. G. Johnston, Spanish dancing girl; Mr. H. Franks, a fool; Mr. J. Patterson, a gentleman; Mr. J. Spratt, a regular gentleman; Mrs. F. Millard, topsy; Miss W. Jacobs, a ragged princess; Mr. H. Freeman, a skipper; Mrs. J. Prevost, maid of honor; Mrs. S. Jones, Red Cross nurse; Miss Pearl Coursey, a Spanish girl; Miss Hazel McNutt, a soldier; Mr. W. James, Westerner; Miss O. Foster, Westerner; Miss Doris Palen, Mickey; Mr. R. Foster, Highlander; Miss E. Simms, Highland lassie; Miss H. Simms, Indian princess; Mr. W. Reynolds, colored boy; Mr. H. Wright, the groom; Mr. W. McNutt, clown; Mr. L. Gregory, baseball player; Mr. C. H. Stewardt, clown; Mrs. R. E. Edwards, city girl; Mrs. Downer, Miss Canada; Mr. W. Downer, French count; Miss D. Casle, dancing girl; Miss H. C. Hoyland, Brazil girl; Mr. H. Flush, a nut from Brazil; Miss V. Manlay, Hawaiian girl; Miss M. Pratt, flower girl; Mr. G. Walton, Dutchman; Miss H. Wright, Highland lassie; Miss Tennyson, French countess; Miss F. E. Dunsford, Japanese girl; Miss C. Wright, a gipsy; Mr. S. T. Burgess, a drum major; Mr. G. Morrow, John Bull; Mr. Manley, Earl of Grey; Mr. G. Porter, Jack of All Trades; Mr. E. Huffman, pankcake king; Mrs. W. Wilson, fairy queen; Miss S. Wright, Japanese girl; Mr. A. Rogers, clown; Mrs. T. Staples, Russian lady; Mr. Zealand, city rube; Mr. A. Anderson, clown; Miss J. Armstrong, Spanish girl.

Prizes were awarded to Mrs. T. Staples and Mr. S. F. Burgess for the best fancy costume, and to Miss D. M. Palen and Mr. H. Freeman for the best comic costumes.

SANTAL MIDY CAPSULES — Easy to Take—Quick to Relieve CATARRH of the BLADDER — Safe, Successful — Each Capsule bears name MIDY — Beware of counterfeits

CP OS

TO EUROPE

ST. JOHN—LIVERPOOL.
Feb. 26, Mar. 26 ..... Melita
Mar. 3, Apr. 2 ..... Minnedosa
Mar. 5 ..... Corsican
Mar. 11, Apr. 7 ..... Emp. Britain
Mar. 16 ..... Metagama
Mar. 24, Apr. 22 ..... Emp. France
Apr. 15 ..... Victorian

ST. JOHN—GLASGOW.
Apr. 1 ..... Pretorian
Apr. 14 ..... Sicilian

ST. JOHN—HAVRE—LONDON.
Apr. 13 ..... Tunisian

ST. JOHN—SOUTHAMPTON—ANTWERP
Feb. 22, Apr. 1 ..... Scandinavian
Apr 16 ..... Corsican

Apply Local S.S. or Railway Agents or—
1 King St. East
Adelaide 2105
TORONTO
The Canadian Pacific Ocean Services, Limited

Something Special For Sale

1 lot of new, excellent Mattresses, special felt, roll edge, strong fancy covering, with lifters $12.00
Soft-filling Mattress, good value $10.00
Special Mixed Mattress, extra value $8.00
Also New Household Bedding, consisting of 2 Blankets, heavy, all-wool, large size, fleecy white, colored borders; 2 Sheets, bleached, pure white, hemstitched, size 72 x 90; 2 Pillow Cases, pure white; 2 Bath Towels, large size; 1 Bedspread, white, heavy, full size, ornamental design. Regular price for this bedding outfit about $35.00. The lot for (get this quickly) $25.00
Heavy China, clean finish Cups and Saucers, clover leaf pattern. Per dozen $3.50
Cups only, per dozen $2.50
Good, Used, Walnut Cabinet Organ, music first-class $15.00
Used, Walnut, Flat-top Desk, with 2 sets of drawers on each side, good value $20.00
Practically New, Latest Improved Quebec Heater, size No. 4 ..... $17.00
Three-burner "New Perfection" Coal Oil Stove, with first-class oven $20.00
Also some Used Ranges.

M. T. BUTCHER
2d-43-8883 84 Hunter St.

OLDEST BUSINESS HOUSE IN THE CITY.

Robert Fair & Co. Still Doing Business at the Same Old Stand.

Just as if forty years and more had not passed, the firm of Robert Fair & Co. is "still doing business at the same old stand" in the same old way.

Mr. Fair was seen to-day behind his desk looking after business details as usual and with the same pleasing expression as ever, ready to rehearse the latest amusing "yarn" or to give his experience on the state of trade. In answer to a question, Mr. Fair remarked that "it is somewhat early yet for any definite manifestations of reviving business, but there are unmistakable indications of a steady but sure return to normality. At the present moment there is a noticeable movement in merchandise, and, undoubtedly, with the "sales" that have been in progress for the past month and a half and the clearing up that has been taking place in connection with stock-takings, there must be an early demand for staple goods that will be accentuated with the near approach of Spring. I believe that before two months are over we will have passed into a new era of business and will have very largely forgotten the trying experiences of the past six months."

"Speaking of "sales" Mr. Fair, it has been noticed that your firm has not put on any "special sale" this season, so far."

"No, sir. Special sales are all right, — advertising is a good thing, and artistic window displays help, too, but the first rule in the book is to have the goods. The next rule is to have the goods in the right time, and to sell them at the right time. It doesn't take a very long head to know when Spring is coming, or when Easter goods are going to be in demand. Every dog has his day, you know, and the man who finds himself loaded up with a big stock of Irish Setters when Bull Terriers are all the rage, can't help having "special sales."

Apparently there was force in this one reason why Robert Fair & Co. did not indulge in a special sale this season. It was learned, however, that the stock had been re-marked to accord with present ruling prices.

The high standard of Robert Fair & Co. values, unvarying throughout the numerous departments, have placed this reputable and long-established firm in the first rank of sound business concerns. "It's Fair's Way."

"APRIL FOLLY" IS LATEST SCREEN HIT FOR MARION DAVIES

Cosmopolitan Story Gives Pretty Star Excellent Chance to Show Her Ability.

MARION DAVIES' latest Cosmopolitan Production, "April Folly," which is being released by Famous Players-Lasky Corporation and will be shown at the Regent Theatre next week, was adapted from Cynthia Stockley's story of the same name. As a magazine serial, it attracted unusual attention. The theme is a most novel one, relating how April Poole, played by Miss Davies, in search of material for a new novel, impulsively offered to exchange places with the daughter of an earl who was on her way to South Africa with a famous diamond. Private detectives and a pair of international jewelry thieves are trailing the gem. April has several thrilling encounters on shipboard and a pretty affair of the heart. The climax is startling, but entirely satisfatcory. Conway Tearle is the leading man, and the picture was under the direction of Robert Z. Leonard. It is a Paramount Artcraft picture.

WHEN MEALS HIT BACK

"Pape's Diapepsin" instantly Ends Indigestion, Sourness, Stomach Acidity

Are lumps of undigested food causing you pain? Is your stomach acid, gassy, sour, or have you flatulence, heartburn? Then take Pape's Diapepsin.

Just as soon as you eat a tablet or two of Pape's Diapepsin all that dyspepsia, indigestion and stomach distress caused by acidity ends. These pleasant, harmless tablets of Pape's Diapepsin never fail to make sick, upset stomachs feel fine at once, and they cost very little at drug stores.

GUAGE TO INDICATE FLUID IN AUTO TANK

The simplest form of gauge for indicating the level of fluids in a tank consists of a cork float to which is attached a brass strip slotted for the guides and also for the twisted propeller strip. The whole is secured to the filler cap of the tank. The action is: when the tank is empty the float is at the bottom of the guides. The indicating pointer is at the empty position on the outside of the cap, and as the float rises the propeller strip is rotated, causing the pointer to move around to the full position. The friction should be reduced to a minimum and a glass bead is fitted as a bottom bearing to assist in overcoming this.—Motor Boating.

Advertise in the Examiner

Stops Coughs Right Off

You don't have to wait long to get welcome relief, when you take

NADRUCO Syrup of Tar with Cod Liver Oil Compound

The first few doses will loosen the phlegm—soothe the throat and bronchial tubes—stop the irritating tickle. The first day's treatment will show improvement—and you will grow steadily better as this excellent remedy breaks up the cold and completely relieves the cough. It is an excellent home remedy, particularly useful for children because of its pleasant taste.

Sold By All Druggists.

Prepared by National Drug and Chemical Company of Canada, Limited.

MOTHER!

"California Syrup of Figs" Child's Best Laxative

Accept "California" Syrup of Figs only—look for the name California on the package, then you are sure your child is having the best and most harmless physic for the little stomach, liver and bowels. Children love its fruity taste. Full directions on each bottle. You must say "California."

Mr. R. H. Bigelow's Beautiful Home.

"Hill View Farm" For Sale

Special Farm of 236 acres, clay loam, 10 miles from City of Peterborough, on good gravel road, 1 mile from Cavan C.P.R. Station, 60 miles from Toronto, with A1 buildings, new. House of Red Pressed Brick, 11 Rooms, Bath, Furnace; running water. Barns fully equipped, with stone wall, cement floor, and steel stanchions for 45 head, also steel Calf and Bull pens. Milker, hay fork, and slings. Horse stable holds 10 head, all have litter and feed carriers. 24 by 45 hollow clay tile Silo.

This is an excellent Grain and Dairy Farm, with two Maple Sugar Bushes, and could handle from 45 to 50 head of dairy cows easily. It has grown 50 bushels of wheat per acre. This Farm is well watered with a flowing creek in pasture, and a flowing spring for the buildings, and which has head enough to go over the buildings. Any one desiring a Dairy Farm would do well to see this one, as it is fully equipped for handling Dairy Cattle.

One of the best situated Farms in the Province, and a sure money-maker.

For further particulars apply to R. H. BIGELOW, Cavan P. O.

1d-2-1w

Turnbull's Saturday Night Specials

MUSIC IN THE BALCONY BY TURNBULL'S THREE-PIECE ORCHESTRA

Our Sale of Wool Blankets

Is an Exceptional Buying Opportunity— —Less Than Manufacturer's Prices

A February Sale of Blankets

No doubt this may seem rather an unusual time to put on a sale of blankets, yet we feel that an opportunity to buy good wool blankets marked at such low figures as represented below will meet with a ready response. Every pair is a new arrival this week, bought direct from the mill, at prices that are away below the prevailing figure of to-day.

Regular $17.00 pair Blankets, White, Wool for $10.00 pair

Size 64 x 82 inches. These are a large or double bed size Blanket, made from pure wool, with a thread of cotton, which prevents them from shrinking, white with pink or blue borders. Not in many a day have we been able to offer such a wonderful bargain in high-grade Blankets. Be on hand early Saturday morning for these as they certainly will be picked up very quickly. Remember the size and price. Regular $17.00 pair. Saturday, pair **$10.00**

Regular $10.00 pair Blankets, White and Wool $6.39, Size 56 x 76 ins.

These are a single bed size and of the same quality as the others—soft, fluffy nap and finished at ends, pink or blue border, as desired. We advise early shopping on Saturday for these. The regular price $10.00. Saturday, pair **$6.39**

Slightly Soiled Blankets at Greatly Reduced Prices, White and Wool

These when bought were wet and have become slightly soiled on the edges. All that is required to put them into a first-class condition is to place them out to dry. There are different sizes in this lot and are priced according to weight. These will be cleared also on Saturday at practically a fraction of their regular value. Saturday at **Greatly Reduced Prices.**

(SEE WINDOW DISPLAY)

6 Only Pure Cotton Felt Mattresses

These Mattresses are made of Pure Cotton Felt, encased in a good strong art ticking with deep roll edge, so as to ensure shape. Size 4 x 6. Regular $22.50.

Saturday Special $13,50

(Fourth Floor)

ALL-WOOL HEATHER HOSE, MERCURY MAKE — REG. $3.25— SATURDAY, $2.69 PAIR

A superior quality of All-Wool Heather Hose in a full-fashioned and seamless make. The garter top is widened. The colors are lovat, brown and blue, and a complete range of sizes. Regular value $3.25. For Saturday, pair $2.69

O. S. CASHMERETTE HOSE, PENMAN'S MAKE—$1.00 PAIR

Everyone knows the exceptionally good wearing quality of this make of Hose and these live up to their former reputation. They come in black only and are a superior quality that will give splendid service. All sizes may be had. Pair.... $1.00

CLEAN-UP OF MEN'S SOCKS — REG. $1.75 PAIR—FOR 89c PAIR— 2 PAIR FOR $1.75

We have a few pairs of these All-Wool Socks left, in colors of black or white only. Splendid quality for present wear in 4/1 rib weave. To clear on Saturday at 89c pair, or 2 pairs for $1.75

$1.25 JERSEY WOVEN GLOVES—79c PAIR

A Glove that is warm and not clumsy is hard to procure, that these of woven mercerized Jersey are both warm and not clumsy. They are well made and have black points on back, two domes at wrist. Regular value $1.25 pair. Saturday, pair 79c

STOCKING STRETCHERS, FOR EITHER SOCKS OR STOCKINGS— 45c TO 65c PAIR

Made of good quality of wool and shaped to the form of the stocking. Splendid for drying woollen stockings on—it prevents them from shrinking.

3-PLY FACTORY YARN, in black, black and white or white. Regular 50c skein. Saturday, 29c skein, or 2 for 55c

5-PLY BEEHIVE YARN, in black or white, for knitting socks or sweaters. Regular 50c skein. Saturday, skein 39c

2-OZ. SKEINS OF WHITE BEEHIVE, in a double knitting quality, making it 4-ply, for, skein 59c

Some of the Newest Arrivals at The Candy Counter Are:--

Riley's Creamy Toffee (the famous English make), Riley's Dainties, Bruce's After-dinner Mints, Metcalfe's Butter Scotch Petals, also new shipments of Caramels (introducing new flavours), Humpty Dumpty Mixtures, Buster Brown Mixtures, Satin Buttercups, etc. Try a pound of our Special Bulk Chocolates. Regular $1.00 value, for ..... **49c Lb.**

Exceedingly Large Purchase of Turkish Towelling, Direct from the Mill, Regular 45c yard, Saturday 23c yard

This is a large purchase, consisting of a number of full Rolls. It was a manufacturer's stock, and by purchasing the lot, we are able to sell it for this extremely low price. It is a very heavy, closely woven Striped Turkish Towelling. The ground is Cream, with dark stripes. This splendid quality is the one you have been paying 45c yard for—but on Saturday the price will be **23c yard**

Down Filled Comforters, Regular $20.00 each, Saturday for $14.75

Beautifully covered with Downproof Fancy Sateen and a five-inch Satin frame or border to match. Each Comforter is well filled and quilted with perforations in centre to prevent them from filling up. This is the opportune time to purchase a beautiful Comforter. There are only a few to clear at this very moderate price. Regular $20.00 — Saturday **$14.75**

Two Lots of Millinery for Saturday 98c and $2.00 each

98c

Untrimmed and Tailored Hats of Hatters Plush and Velvet. Choice of remaining Hats.

$2.00

Any Trimmed Hat in this department, and there are a few exceedingly smart models

BREACH ONTARIO TEMPERANCE ACT HEADS THE POLICE COURT DOCKET

LIST OF CHARGES DEALT WITH BY POLICE DEPARTMENT DURING PAST YEAR.

The annual report of Chief Constable Samuel Newhall, submitted to the Board of Police Commissioners at their recent meeting, and which will be presented to the Council at the March meeting, contains some interesting material. The figures indicate that crime is on the decrease, and to The Examiner yesterday Chief Newhall attributed this satisfactory state of affairs to the maintenance on the local force of three detectives. "The endeavour of the department is to prevent crime rather than prosecute it," he said. The work of Peterborough's detectives is partly responsible for the fortunate absence of crime in this city but they are not resting on their laurels, and their activity is respected by all crooks all over the country, with the result that Peterborough has been blacklisted by the criminals of the Dominion.

When the new detective's office in the station, recommended and passed by the commissioners, is fitted up, Sergt. Detective W. Meagher and his staff will have facilities provided that will greatly further the scope of their work.

In his report, besides recommending the purchase of more powerful automobile for the department, he recommends further purchases, such as arms, handcuffs, whistles, batons, and two new bicycles, so that there will be a total of five.

The Estimates.

The estimated salaries of the police force for 1921 are as follows:

Chief Constable	$2,436.50
Seiour Detective Meagher	1,6.0.00
Junior Detective Cookman	1,500.00
Station Sergeant Reid	1,600.00
Patrol Sergeant Deannard	1,5'0.00
Patrol Sergeant Wigg	1,500.00
Constable Thomas	1,400.00
Constable Young	1,400.00
Constable Lowe	1,100.00
Constable Thompson	1,100.00
Constable Naples	1,100 00
Constable Matthews	1,100.00
Constable Johnson	1,100.00
Two new constables to be appointed	2,200.00
Total for 1921	$20,636.50
Total salaries for 1920	19,045.76
Increase for 1921	$ 1,590.74

Various Charges.

The various charges dealt with by the police during the year follow:

Adulteration of Foods Act	1
Assault (common)	9
Assault causing bodily harm	2
Attempted rape	1
Atempted suicide	1
Breach of highway travel	1
Breach of Children's Protection Act	5
Breach Lord's Day Act	13
Breach Motor Vehicles Act	47
Breach Ontario Temperance Act	135
Breach Opium Drug Act	3
Breach Public Health Act	5
Breach Plumbing By-law	2
Breach Stationary Hoisting and Engineers' Act	6
Breach Traffic By-law	16
Breach Truancy Act	4
Breach Utilities By-law	1
Breaking and entering freight car (G.T.R.)	1
Carrying firearms	3
Carnal knowledge	1
Cow at large	1
Criminal negligence	3
Cruelty to animals	2
Cycling on sidewalk	7
Disorderly conduct	13
Dog at large	2
False pretenses	1
Forgery	1
Fraud	3
Frequenting gaming house	10
Non-payment of poll tax	2
Non-payment of wages	1
Non-support	2
Obstructing railway	1
Obstructing sidewalk	1
Peddling without a license	1
Procuring a woman for immoral purposes	1
Rape	2
Receiving stolen goods	6
Selling cigarettes to minor	1
Shop-breaking and theft	43
Theft	33
Theft from husband	1
Theft from employer	1
Trespass on railway	10
Threats	3
Using insulting language	1
Vagrancy	28
Total	448

Ages of Offenders.

The figures of the Chief Constable in his annual report covering his year's work show that most of the persons arrested or summoned during the year were between 21 to 30 years of age. Out of 448 records, 124 were in this class, 102 were between 31 and 40 and 97 between 16 to 20 years of age. Only 64 were between 41 and 50 years.

Between 16 and 30 years of age crime finds young men and women easier victims than between 31 and 50 years of age. Few offences are committed under 16 years of age, but these youngsters break the law more than their grandparents' over 60. There were 23 persons in court last year under 16 years of age and only 16 over 60 years of age.

From the Chief's figures the cases in the juvenile court were the result of cycling on the sidewalk, breaches of the Children's Protection Act, receiving stolen goods, shop-breaking and theft.

The Illiterate.

Out of the 448 persons arrested or summoned only five persons could not read or write. This would not indicate that illiteracy is on the increase. Obviously most of those figuring in police court cases are males. Out of 448 persons only 16 were females, nine of these were married and seven single. Married life must have a soothing influence on man's law-breaking tendencies, for there were exactly twice as many bachelors in the court last year as benedicts.

There were better than four residents to one non-resident dealt with by Magistrate Dumble during the year, the figures being 363 to 83.

The Nationality.

The nationality of the offenders follows:

Canada	377
England	26
Greece	5
Ireland	4
Italy	4
Russia	10
Scotland	2
Sweden	2
United States	7

Religion of Offenders.

Baptist	37
Episcopalian	88
Hebrew	14
Methodist	113
None	1
Orthodox	4
Presbyterian	51
Roman Catholics	131
Salvation Army	7

Trade or Profession.

Most of those who committed offences during the year were classed in occupation as laborers, but surprising as it may seem, school boys came next, and after the students, farmers. The three figures are, respectfully, 190, 19 and 17. Other occupations which were represented in police court by ten or more followers were chauffeurs 10, machinists 12, and mechanics 12. The other trades number only one or two. There were no ministers in court during the year. There were 2 physicians, one veterinary srugeon, one banker, one bank clerk, one druggist, one editor, one engineer, one musician, four hotelkeepers and just nine housewives found themselves in the precincts of the court. Eight men who were in court had no occupation. They did not even call themselves laborers.

Property Recovered.

In 1920 property reported lost totalled $3,462.09. Of this $3,185.59 was recovered. Value of property unrecovered was $276.50.

The value of property reported stolen was $9,684.99, the value of property recovered and returned to owner $8,334.39, and the value of the property unrecovered $350.60.

256 doors and windows of shops and offices were found insecure by the police on night duty last year and reported upon.

Peterborough's dog population must be on the decrease, for in 1920 the revenue from dog licenses was $522.00, $85 less than in 1919.

Accidents.

During the year the police investigated and made official reports on 64 accidents.

Telephone Calls.

7,550 telephone calls were responded to by the police during 1920.

Fires.

During 1920 the police department attended 22 fires.

Unoccupied Dwelling Houses.

Twice every night during the year 48 unoccupied dwelling houses were visited by the officers and none were entered or tampered with while having such protection.

There were more persons arrested or summoned in May, 1920 than in any other month of the year, May had 60, February coming second with 53 and September, ranking third with 47.

Total estimates of expenditure of the police department for 1921 are $25,636.50, of which total salaries represent four-fifths.

KAISER BRONCHITIS IN EXILE

Thousands Liberated

What! have you not heard the joyful tidings? Bronchitis has been exiled—kicked right out of society—and 100,000 Canadians liberated from the bondage of this disease. Every trace of bronchial trouble is blown to atoms by the world's most effective disease-destroyer, Buckley's Bronchitis Mixture. No wonder people are rejoicing! No longer do they dread the effects of coughs, colds, asthma, etc., and so anxious are they that others should benefit also, hundreds of letters have been written proclaiming the merits of this wonderful miraculous remedy. Here is one letter:—To Whom it may Concern: "This is to certify that I had been suffering for over three weeks with bronchitis and was advised to try Buckley's Bronchitis Mixture. I purchased a bottle and after the third dose I received relief, and before the bottle was finished, I was perfectly well. In making the above assertion I have no hesitation in saying it is the best remedy I ever came in contact with for heavy colds and bronchitis."—(Signed), Mrs. M. Harding, c/o Dustless Brush Co., Toronto. The original of this testimonial may be seen at W. K. Buckley, Limited, 142 Mutual St., Toronto. This mixture, proven in thousands of Canadian households, will give you sure relief. It cannot fail. Seventy-five cents is the price that stands between you and the road to health. Take no substitute—insist on the bottle with the "Satisfaction guaranteed, or money refunded." Ask your druggist. 19

Sold in Peterboro by J. P. Bond, the Warne Drug Company and all live druggists.

LINDSAY CARRYING PEAK LOAD OF DEBT.

LINDSAY, Feb. 19.—President R. Kylie, in an address to the Board of Trade here, said Lindsay cannot afford to stand still. He pointed out that the town is carrying the peak load of public debt, taxes are as high as the people can stand, and that school maintenance costs $30,000 a year, not counting capital invested in grounds and buildings. Hence the aim should be to keep the natural increase of population at home.

SAYS THEY ARE THE BEST ON THE MARKET

STEPHEN McLEAN'S TRIBUTE TO DODD'S KIDNEY PILLS

Nova Scotian Who Has Tried Dodd's Kidney Pills and Found Them Good Recommends Them to All Who Suffer From Kidney Ills.

Whitney Pier, Sydney, N.S., Feb. 18.—(Special).—"Indeed I did find Dodd's Kidney Pills beneficial, so I recommend them as the best on the market."

This whole-hearted tribute comes from the lips of Mr. Stephen McLean, who resides at 1424 Victoria Road, this city. He is just one more of the thousands of Canadians who have tried Dodd's Kidney Pills for their kidney ills and found them good.

"Any sufferers who want to recuperate their original health I would recommend them to use Dodd's Kidney Pills," Mr. McLean states further.

There is no disease so common in Canada as kidney disease. The kidneys are the scavengers of the body. Their work is to strain all the impurities out of the blood. It is easy to see how neglecting them may be the cause of serious illness. Rheumatism, dropsy, urinary troubles, diabetes and heart disease are some of the penalties that follow neglecting the call of sick kidneys.

Ask your neighbors if Dodd's Kidney Pills are not the remedy sick kidneys are crying for.

GETS PROVINCIAL CHARTER.

GANANOQUE, Feb. 18.—A Provincial charter has been granted to Wright Dry Goods, Limited, with head office at Gananoque and with a capital of $40,000. The incorporators are: Furent Percival Wright, merchant; Alice Annie Maud Wright and Eleanor Emery Skinner, married women; and Marie Elizabeth Wright, spinster, all of Gananoque.

If you would have 200-pound pigs at six months the young pigs must receive no setback. A check in the progress of pigs is easily and quickly brought about.

GETTING READY FOR FAMOUS BOAT RACE.

Oxford and Cambridge Will Clash on March 30.

LONDON, Feb. 14.—Already Cambridge University is commencing preliminary training for the historic 'Varsity Boat race which is annually rowed on the Thames in London. This year Oxford and Cambridge crews for the first time in many years will meet after Easter, the date being set for March 30th. Cambridge's training starts as usual in homewaters at Cambridge, but later in the month the light blues will go to Ely. Later they will put in a week probably at Marlow on the Upper Thames.

The Dark Blues (Oxford) will start their training a week later than Cambridge. The weeks between now and the date of the Classic race will be a time of keen interest for English sportsmen all over the country who will follow closely the work of each individual member of both crews, until the great struggle comes.

As far as is known at present no Americans are likely to be included in the 'Varsity crews, but the season is young and promising material is to be found in the American colonies at both the English universities.

The personnel of the respective crews is of course not yet settled. However, at Cambridge it is likely that at least five "old blues" from last year's victorious boat will be included. The president, H. H. S. Hartley, will stroke the boat again. Other men quite likely to represent Cambridge are J. A. Campbell, (Jesus College), who rowed at "6" last year, and H. O. C. Boret, also of last year's boat.

Horses should always be watered before they are fed, as there is some danger of working the oats into the gut if the process is reversed.

NOTABLE LECTURE ON HORTICULTURE

By Dr. F. E. Bennett Next Tuesday Evening.

On the report of Dr. J. E. Middleton, President of the Horticultural Society, acting as delegate to the Annual Meeting of the Horticultural Association held in Toronto last week, confirmation is given that the local Society is particularly fortunate in securing Dr. F. E. Bennett, President of the St. Thomas Society, to give his notable illustrated lecture on horticulture next Tuesday evening, February 22nd, at 8 p.m., in the Board of Trade rooms.

Dr. Bennett has given his lecture to numerous societies in Ontario and the United States, and has performed a great service in the development of horticulture.

The results attained by the St. Thomas Society reflect directly upon the interest and energy which our visitor next Tuesday has taken in beautifying that city.

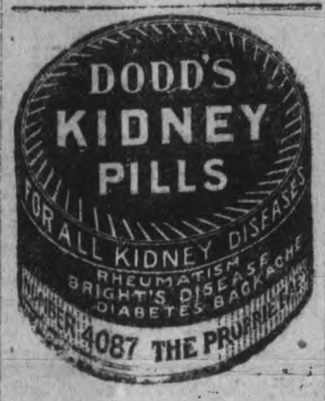

New Drug Is Only Drug Known That Acts on Liver

Will be a Revelation to Suffering Humanity.

Cleans Liver in a few minutes.

Symptoms of Liver Trouble are: Sallow Complexion, Bad Taste in Mouth on Rising, Tired, Out of Sorts, etc.

This new drug is called Tanatex Calomel. It acts only on the Liver, which immediately relieves many troubles, as: Rheumatism, Constipation, Boils, Kidney Pains, etc. No Salts, Seidlitz, are necessary after taking, because it is self-eliminating. It does not have a nauseating, sickening feeling the next day, like so many similar drugs. You no doubt have been taking all sorts of laxatives, salts, castor oil, etc., with only temporary results. The reason is that none of these drugs act upon the Liver; they merely draw liquid from the blood and tissues, causing a great flush. What you need is something like Tanated Calomel, which causes the Bile to be excreted from the Liver into the Bowel, causing a natural elimination of the waste. You know waste allowed to remain in the system causes a multitude of troubles. I can venture to say that 90 per cent. of all sickness is due directly to this very thing. What is generally the first thing your doctor does when you are sick? He gets your Bowels operating so as to eliminate wastes in your Bowels, which is poisoning your system. Now, in order to be happy, healthy, vigorous, vivacious, bright, alert, keen to observe and understand, you must first keep your Liver clean, or you are coaxing all sorts of trouble upon yourself. Doctors recommend that you take a tablet before eating and one at bedtime. Just get some of these, and I feel assured that you will feel as if you had a new lease of life.

These Tanated Calomel Tablets are for sale by F. C. Wood, Druggist.

EXCHANGE ADVANCES ON NEW YORK MARKET RECORDED FOR ONE MONTH

STERLING MADE ANOTHER NEW HIGH MOVE—COMPARISON WITH VALUES A YEAR AGO.

NEW YORK, Feb. 19.—Another new high on the present upward move was made by sterling this week, the quotation reaching 3.92⅛ for cables. Practically all foreign exchanges advanced. Following are the quotations with comparative rates rates covering both a week and a year ago:—

	Tuesday.	Week Ago.	Year Ago.
STERLING—Par $4.86⅔ per sovereign—			
Deman ..	3.91⅜	3.87¼	3.39¼
Cables ..	3.92⅛	3.88	3.40
FRANCE—Par 19.3c per francs—			
Demand ..	7.39	7.15	7.11
Cables ..	7.40	7.17	7.12
ITALY—Par 19.3c per lira—			
Demand ..	3.69	3.63	5.62
Cables ..	3.70	3.65	5.63
BELGIUM—Par 19.3c per francs—			
Demand ..	7.73	7.44	7.42
Cables ..	7.74	7.45	7.43
GERMANY—Par 23.8c per mark—			
Demand ..	1.70	1.61	1.00
Cables ..	1.71	1.62	1.02
SPAIN—Par 19.3c per peseta—			
Demand ..	14.12	14.00	17.55
Cables ..	14.17	14.02	17.63
HOLLAND—Par 40.2c per florin—			
Demand ..	34.40	34.10	37.25
Cables ..	34.50	34.20	37.35
SWEDEN—Par 26.8c per krone—			
Demand ..	22.43	22.00	18.70
Cables ..	22.48	22.10	18.85
NORWAY—Par 26.8c per krone—			
Demand ..	17.85	18.05	17.55
Cables ..	17.90	18.15	17.70
SWITZERLAND—Par 19.3c per franc—			
Demand ..	16.35	16.12	16.01
Cables ..	16.29	16.15	16.67
ARGENTINA—Par 97c per Argentine gold peso—			
Demand ..	17.30	70.80	*43.12
Cables ..	78.50	80.00	*43.25

*Cents per Argentine paper peso.
Canadian dollars were quoted at 87.88.

Rub Backache Away

Back hurt you? Can't straighten up without feeling sudden pains, sharp aches and twinges? Now listen! That's lumbago, sciatica or maybe from a strain, and you'll get blessed relief the moment you rub your back with soothing, penetrating "St. Jacobs Oil." Nothing else takes out soreness, lameness and stiffness so quickly. You simply rub it on and out comes the pain. It is perfectly harmless and doesn't burn or discolor the skin.

Limber up! Don't suffer! Get a small trial bottle from any drug store, and after using it just once, you'll forget that you ever had backache, lumbago or sciatica, because your back will never hurt or cause any more misery. It never disappoints and has been recommended for 60 years.

THE MINSTREL SHOW OF TO-DAY

A well known writer said: "Minstrelsy is not dead," and if you care to delve into the matter for your own satisfaction, it would be well for you to atend the performance of Herbert's Minstrels at the Grand on Monday.

The tremendous success of minstrelsy is due to the fact that it savors of all that is lovable to the average theatre-goer. Sweet singing, clever dancing, funny comedians, unique novelties, lavish wardrobe, beautiful scenic effects, and embracing some parts of all the arts of the stage. This splendid organization has a wealth of admirable features, so distinct, so novel as to make it the greatest one of its kind to-day, the grandest, most sumptuous of any company bearing the name of minstrels.

Herbert's Minstrels have never used the cheap trappings and wardrobe, so often seen with shows of this character, but on the other hand, have always taken pride in having the best dressed minstrel show on the road, both on the street and stage, that master costumers could produce. Always presenting a clean, snappy performance of unusual merit, that moves with the precision of machinery, embracing all that is best in minstrelsy.

At noon on the principal streets will be given a parade that is a diversion ,and the Great Adams will be with it. Miss it and you miss a treat.

CABBAGES DOWN IN PRICE

LINDSAY, Feb. 19.—Twenty tons of cabbages received here from R. Black, of Port Hope were disposed of for ten dollars a ton. The price paid last year to Mr. Black for the same quantity was one thousand four hundred dollars

Purify the Blood

Only the kidneys can purify the blood, and Dr. Chase's Kidney-Liver Pills arouse the kidneys to healthful action. One pill a dose. 25c. a box, all dealers.

Dr. Chase's Kidney & Liver Pills

COAL AND WOOD

We have now on hand a supply of Coal in all sizes at Lowest Prices.

Hardwood, 4 feet $15.00
(Cutting and Splitting Extra)
—Also Mixed Wood—

PETERBOROUGH FUEL & TRANSFER CO.
134 Aylmer St. Phones 270-362

STANFIELD'S, TRURO, FIFTY YEARS IN BUSINESS.

Half a Century Making Woollens for Canadians.

TRURO, N. S., February 19. — With the banquet tendered by the Mayor and Town Council last night there came to the close a five days' convention of Stanfield's Limited at which were gathered their chief executives in the manufacturing plant and their sales representatives from one end of Canada to the other.

Stanfield's Limited is an outstanding illustration that training, ability and stirling integrity win out.

It is just a little over fifty years since the late C. E. Stanfield who served his apprenticeship in his uncle's woollen mills in Bradford, England, came to Canada and established a mill in Prince Edward Island, a few years later moving to Truro, where his sons John and

Frank, were brought up in the business. The senior, John Stanfield, spending five years in different United States' plants in order to supplement the practical knowledge gained in the home mills. After returning to Canada, he in 1896, in partnership with his brother, bought out their father's mills and the business started on the basis of honest value and has grown steadily from year to year. In fact, for the quarter century there has not been a single unprofitable year, 1920 being the record with a total turnover of three million dollars.

John Stanfield has been President and Frank Stanfield Vice-President of Stanfield's Limited for twenty-five year. During this whole period there has not been a serious accident or fire and on account of the close connection of the executive with operatives there has never been any labor troubles.

Stanfield's early appreiated(the value of publicity in building up a business, realizing that making good goods was only half the battle and the public must be told about them. They have backed their judgment by making the best goods they knew how and telling the public about them through the press.

A very pleasing close of the week's convention was the receipt of the news of John Stanfield's appointment as Senator from Nova Scotia.

Legumes improve soils directly in two ways—by adding organic matter and by increasing the nitrogen content.

HIGHER TAX RATE IN SPITE OF ASSESSMENT INCREASE IS FORECAST

CITY TREASURER ADAMS ENUMERATES SOME OF THE APPROPRIATIONS WHICH EXCEED THOSE OF LAST YEAR, AND ALSO THE NEW DEMANDS WHICH THE COUNCIL MUST PROVIDE FOR—SUBURBAN ROADS AND MOTHERS' ALLOWANCES INCLUDED FOR FIRST TIME.

In spite of the rather heavy increases in Peterboro's assessment, this year's tax rate bids fair to exceed last year's levy of 35 1-2 mills, according to the forecast of City Treasurer Adams, who has already made as close a survey of the situation as possible from the incomplete information available.

The Council this week began the preparation of its budget when the Board of Works laid out a programme calling for an appropriation of $50,300, together with the $40,000 surface drainage scheme to be paid for by issuing debentures.

Ald. Whitehouse's committee estimated their expenditure for 1920 at $44,350, but they actually spent practically as much as they are now asking for this year. Hence the Board of Works' appropriation, if it stands as listed on Thursday night, runs up an increase of $6,000 in round numbers.

Mayor Urges Speed.

Mayor McIntyre has been stepping on the heels of the chairmen of his committees urging them to bring down their estimates as soon as possible. Next week will find Ald.Morrison's Fire, Water and Light Committee in action, and the other departments are expected to submit their requisitions at once. And nowhere is there a sign of reductions from last year's tax level. Already there have been intimations that the pruning hook, that favorite instrument of the specialists in economy will be whetted and put to use, but from the first glance at the 1921 demands, the only weapon that might have any effect in depressing the tax rate would be a bootjack or a blunt piece of lead pipe.

New Expenditures.

The budget will have to make room for four new items of expenditure. Of these the largest is the sum of $14,000 for the re-building and repairing of roads within the designated suburban area. Ratepayers of the city are probably aware that when the County adopted the provincial Good Roads scheme, the local Farmers' Government automatically involved the city, without its consent, but according to the provisions of the Highways Act. The work was begun by the newly established Suburban Area Commission last year and $6,000 was spent before the frost put an end to the operations. No provision was made for meeting this expenditure because the Commission in its inceptive stage had no specific plans and besides it did not begin work until after the 1920 rates were struck.

So the first Suburban Road Bill is now before the council, and pinned to it is another for $8000 to cover this year's work on the township roads radiating from the city. The Hon. Mr. Biggs, Minister of Highways, declared this week that good roads lead to prosperity. That optimistic dictum should afford some consolation to those citizens who being unable to qualify for membership in the Automobile Club must take it for granted that their money is being usefully spent on these de luxe roads, which they will probably never see. Besides they should take some reflex pleasure from the knowledge that their more fortunate neighbors are sharing with the farmers the enjoyment of speeding through the Spring and Summer on these bright highways of prosperity. That $14,000 is one new item.

For Fire Protection.

Another is an increase of $12,000 for hydrant rentals which the Utilities Commission are asking this year. This is where the cost of the filtration plant filters through to the pocket book of every ratepayer. Faced with the heavy expenditure of $300,000 or thereabouts, if the work is undertaken this year, the Utilities Commission figured out that the public was getting off too easily on its contributions for fire protection. Although the presence of colon bacilli does not diminish the extinguishing quality of the water pumped raw from the river, when the filtration plant is completed the firemen will draw off a lot of the purified water at fires, and in their frequent practices. And as this is a public service naturally the ratepayers should assume a share of the cost of the filtration plant because it becomes a major unit in the city's fire protection system. Hence debit the Council with $12,000 a year.

For Mothers' Allowances.

Then there is another new appropriation of $10,000, which is the estimated demand from the Provincial Government for Peterboro's contribution to the Mothers' Allowance Commission.

This department of State aid to widows is only completing its first year of existence, and so far there has been no definite notification of the amount this city will be called upon to pay. The $10,000 estimate was furnished by Mr. Frank Dobbin, chairman of the local Mothers' Allowance Board.

Unemployment Relief.

The fourth extraordinary item of expenditure is the appropriation of $2,000 for unemployment relief. This is the sum passed by the council in January to be dispensed to those citizens who are out of work and in need of charity. The Provincial and Federal governments each contribute $2,000 if that entire amount is distributed before normal conditions of employment are restored. Otherwise they each pay one-third of the sum disbursed.

These four special items make a total of $38,000,equivalent to approximately $15,000.

The Regular Departments.

Going back to the regular spending departments, including the Board of Works, which has been previously mentioned. The Public Library Board have increased their estimate from $5600 last year to $8,000. This will probably be regarded as a moderate and acceptable appropriation.

The Board of Education in its requirement for the year have increased their estimates for public school purposes by $29,000, an for the Collegiate Institute $4,000, a total increase of $33,400.

The Police Commission last year asked for $23,991.50, and Chief Newhall's first budget calls for $25,636.50. It has been approved by the Commission, but under a legislative amendment the Council this year has the power to refuse payment if they think the Police Department is too expensive. Some of the aldermen are anticipating their peculiar pleasure of pruning the Police Departments' estimates. There is a rather pronounced sentiment that Peterboro does not need the staff of constables and detectives that was handed over to Chief Newhall, or at least that the force should not be increased. Other members of the council who say that they are anxious not to hamper the Chief Constable in his administration, may be willing to pass the appropriation for the full amount estimated.

The Nicholls Hospital Board have applied for an increased grant, and probably it was the prospect of these new problems that prompted Ald. Turner to remark in January that the customary special grants might have to be cut off the list this year. However, from the present outlook City Treasurer Adams predicts a higher tax rate for the new year. The Council's budget will soon be compiled and the exact figures will then be available.

A comparison of this year's assessment with that of 1920 is shown in the following table. The general city rates providing for the general expenses of the city are applied on the assessment of 115,330,375. Public school and separate school rates are levied on their separate assessments:

ASSESSMENTS 1920 AND 1921.

Purpose.	1920	1921	Increase
Collegiate Institute	$16,887,565	$19,299,565	$2,412,000
Public Schools	15,021,017	17,226,660	2,205,643
General City Rates	13,600,015	15,330,375	1,730,360
Protestant Home	11,733,467	13,257,470	1,524,003
R. C. Separate Schools	16,887,565	19,299,565	2,412,000
Patriotic Fund	1,866,548	2,702,905	836,357
House of Providence	1,866,548	2,702,905	836,357
Nicholls Hospital	11,733,467	13,257,470	1,524,003
Garbage Area	14,231,415	15,713,460	1,482,045
Exemptions	2,435,405	2,727,535	292,130

MILLION-DOLLAR FIELD FOR CALIFORNIA VARSITY.

BERKELEY, Calif., Feb. 19.—Plans for a stadium to be erected on the University of California field were announced here by the regents of the University.

The stadium will seat 60,000 persons, and will cost approximately $1,000,000. The structure will be completed for the 1922 football season. Ground will be broken for the stadium as a feature of this year's commencement exercises.

JEFF SMITH ACCEPTS $35,000 OFFER TO FIGHT CARPENTIER

PHILADELPHIA, Feb. 19.—Al Lippe, Philadelphia boxing pomoter, announced that he had accepted an offer of $35,000 for Jeff Smith, contender for the world's middleweight championship, to box Georges Carpentier twenty rounds to a decision in Monte Carlo on March 31. The offer, according to Lippe, came from Paul Lamier of Paris. Smith and Carpentier boxed twenty rounds in Paris just before the World War. Lamier's offer Lippe says, also includes expenses for three persons.

Her Baby Girl Had Fearful Eczema

"If mothers only knew the value of D. D. D."

writes Mrs. A. Ashby of 625 Yonge St., Toronto. Write her for the story of how D. D. D. cured her baby of a case of eczema that completely covered the head and face.

We keep on publishing these statements weekly from all parts of Canada, telling of the really marvelous results secured by the liquid wash. Why not get a bottle of D. D. D. today on our positive guarantee? *Itch goes like magic.* $1.00 a bottle. Try D. D. D. Soap, too.

D.D.D.
THE Lotion for Skin Disease

McDermid & Jury, Druggists. L. Payne, Druggist, Peterborough.

ASTHMA USE RAZ-MAH

NO Smoking—No Spraying—No Snuff Just Swallow a Capsule

RAZ-MAH *Is Guaranteed* to restore normal breathing, stop mucus gatherings in the bronchial tubes, give long nights of quiet sleep; contains no habit-forming drug. $1.00 at your druggist's. Trial free at our agencies or write Templetons, 142 King W., Toronto.

Local Agents — McDermid and Jury and E. L. Payne's Drug Stores. Lakefield—Tanner Drug Co.

SCHANG HOLDS OUT ON YANKEES' TERMS.

Catcher Obtained in Big Trade With Boston Refuses to Sign Contract.

PHILADELPHIA, Feb. 19.—Wally Schang, the speedy and hard-hitting catcher of the Yanks, has not departed for Hot Springs, Ark., to boil out before going to Shreveport, La., the training camp. Schang is not satisfied with the contract offered him by Owners Ruppert and Huston and he declined to leave with the advance squad Tuesday, although he was ostensibly to be in charge of the squad.

When asked about his failure to leave for Hot Springs, Schang said: "I did not go with the others to Hot Springs because I want an increase in salary. My living expenses in New York will be far greater than in Philadelphia and I think that I am entitled to more money.

"I haven't anything against the Yanks or their owners. I am glad to be with them and hope my contract can be adjusted so that I will be able to go to Shreveport with the main squad on March 1."

Miller Huggins, who arrived in New York from his home in Cincinnati, declared that Schang had written to the local office in regard to some changes in his contract, declaring that his expenses would be considerably increased as a resident of New York. The Yankee manager was not inclined to regard the case as that of a stubborn hold-out, he declared. It is probable that he will confer with Schang within the next few days.

Schang, who came to the Yankees with Hoyt, Harper and McNally in the deal for Pratt, Ruel, Thormahlen and Vick, was under contract to the Red Sox for the season of 1921, having signed for two years when he joined the Red Sox last Spring. As is customary in baseball transfers the New York club assumed the Boston contract. According to Huggins, the letter which Schang sent to New York made no positive demands, but was more in the line of suggesting certain changes. For this reason the player had not been regarded as a holdout, and some surprise was expressed over the statements which the player made in Philadelphia.

A year ago Schang refused to join the Red Sox, demanding a contract of $12,500 for the season. Owner Harry Prazee declined to meet this figure and Schang declared he would devote his time to passenger aeroplane flights at a park near Philadelphia. He remained home throughout the training season and when the Red Sox came to New York for their first series in the Spring a conference was arranged between Frazee and Schang. The player signed for two years, but the figures were not announced. Report had it that he would receive $10,000 per year.

Huggins admitted that some of his veterans were slow in signing the papers, but he added that most of his players were in line for the season. One reason for the failure was the fact that the Yankee contracts were not sent out until the last week in January, at which time all other clubs had several players under contract. The correspondence which always develops between players looking for better contracts and the club officials has been going on for the past ten days, and Huggins is confident that all his players will be in line for the opening of the training rampaign at Shreveport.

SPORT COCKTAILS.

Clark Griffith says the American League will prove a surprise to some of the more optimistic managers this season. The Washington owner comes forth with the remark that Cleveland won't repeat and the White Sox have no chance. He adds there are four or five clubs who have a chance to win.

—o—

Ty Cobb's Tigers are going to receive a lot of attention when they get down to San Antonio for Spring training. An entire floor of the Travellers' Hotel will be occupied by the athletes and a special lounging and writing room is being fixed up.

—o—

Tris Speaker is casting about for another backstop. He is weak in reserve power should O'Neil get injured. Thomas has developed a bad arm and Nunamaker never was more than an ordinary backstop aside from his ability to "bust them" in the pinches.

—o—

Regardless of the numerous deals put through by Miller Huggins this Winter only two changes will be noticeable when the Kilties take the field for the opening battle in April. Bobby Roth will be in centre field in place of Ping Bodie, and "Chick" Fewster will succeed Pratt at second.

—o—

Manager Robinson of the Dodgers is still on the hunt for a promising back-stop. His latest acquisition is Frank Mills, who did the catching for the Atlanta club of the Southern Association in 1920.

HUGHES CUP TOURNEY

LINDSAY, Feb. 19.—The dates fixed for this event are February 24th and 25th. There is no entrance fee and all games will be handled by competent referees. An outside team has an equal chance with Lind say entries.

GIRLS CLASH IN A HOCKEY MATCH

Miss Eva Outram and Miss Thelma Paxman Starred For Teams.

Many interested spectators of both teams watched a very fast game last night from five to six o'clock, when the Y.W.C.A. girls clashed with the Lady Bankers in a hockey game. The puck was chased from one end of the ice to the other, with many thrills, including back and body checking. Miss Eva Outram on the Bankers' team, made some fast lone rushes, and Miss Thelma Paxman of the Y. W.C.A. aggregation, stopped some hard shots. The line-up was as follows:

Bankers — Misses Eva Outram, Helen Bulmer, Z. Mills, Martha Kirn and Alberta Curtiss.

Y.W.C.A.— Miss Madge Evans, Alice Ebbs, M. Stuart, Thelma Paxman and Mailia Connor.

Mr. F. Bradburn coached the young ladies and refereed the game.

CITY LEAGUE ON TUESDAY NIGHT

TO DECIDE TEAM TO MEET HAMILTON'S IN CHAMPIONSHIP GAME ON THURSDAY.

Dates were arranged yesterday for the remaining games in the City Hockey League. The schedule games will be played next Tuesday night, with De Laval and C.G.E. providing the opener, and Hamiltons and Bankers the second contest.

The victor of the De Laval-C.G.E. battle will win the championship of the second half of the schedule, and will play Hamilton's, winners of the first half, for the League honors.

Fred Waghorne will referee these contests. The final will be the regulation game of sixty minutes.

FOOTBALL EXECUTIVE MEETING ON MONDAY NIGHT

The regular monthly meeting of the Peterboro Football Associations will be held in G.W.V.A. Rooms on Monday evening at 7.30 prompt. Representatives please note time and place

AIMS LEGAL THREAT AT SIX-DAY RACES.

Alderman McCourt Sponsors Measure to Limit Number of Hours Cyclists May Ride.

NEW YORK, Feb. 19.—The international six-day race, scheduled for Madison Square Garden the week of March 7-12, will be conducted under different conditions from any previous race or entirely abandoned, if an ordinance introduced at yesterday's session of the Board of Aldermen is passed and signed by Mayor John F. Hylan. Alderman F. McCourt is sponsor for the measure, which is aimed to regulate the hours of bicycle riding and limit the amount of time during a single day a rider will be permitted to spend on his steel mount. The proposed ordinance is now before the Commitee on General Welfare of the Board of Aldermen.

If passed and signed by Mayor Hylan, the ordinance will prohibit continuous riding of teams through the twenty-four hours of every day, limiting the hours of competition to the period between 7 o'clock in the morning and 11 o'clock at night, and allowing the cyclists to ride but six hours at a time. The proprietor, occupant or lessee of the place where such race is conducted, who allows any violation of the proposed ordinance, will be subject to a fine of $100 for each offense, on the establishment of guilt, and, in default o payment of the fine, a sentence o not less than thirty days in the City Prison is provided.

Wally Schang's demand for more money was a big jolt to Miller Huggins. The former Bostonian asked for $12,500 a year ago, although it was never made public whether or not he was given the price. Schang is counted on by Huggins to do practically all the backstopping for the Kilties this Summer.

PILES Do not suffer another day with Itching, Bleeding, or Protruding Piles. No surgical operation required. Dr. Chase's Ointment will relieve you at once and afford lasting benefit. 60c a box; all dealers, or Edmanson, Bates & Co., Limited, Toronto. Sample box free if you mention this paper and enclose 2c stamp to pay postage.

ON

AMBEROL RECORDS

Owners of Edison's Amberola Phonographs have at their command all the world's greatest music, produced by the greatest living artists on Amberol Records. Every month, new records are issued, including the very latest popular songs and dance hits. Every Amberola owner should have the following favorite selections:

Quartet—Rigoletto, by Alice Verlet, Merle Alcock, Arthur Middleton and Guido Ciccolini. No. 80006.

Melody in "F," Violin with Piano acc., by Albert Spalding. No. 88256.

Hawaiian Smiles, by Waikiki Hawaiian Orchestra. No. 4046.

Shall We Meet? Sacred selection, by Vernon Archibald and Lewis Janes. No. 5043.

Blain' the Blues—Fox Trot, by Lopez and Hamilton's Kings of Harmony Orchestra. No. 4044.

Oh By Jingo! Oh By Gee!, Popular song hit, by Premier Quartet. No. 4041.

In ordering by mail, give the numbers of the records wanted and enclose postal money order or check.

J. M. GREENE MUSIC CO.
"The Home of Good Music"
Charlotte Street - Peterborough

Keeping money employed

WEALTH may be accumulated either by employing labor or by employing money, which in turn is again used to employ labor.

Few individuals can employ labor, but everyone may employ money.

When you deposit your money in a savings account in The Bank of Toronto it is employed, earning interest which increases your capital until the time comes when you have a sufficient sum and the opportunity to make a permanent investment.

See our Branch Manager about opening a savings account—it is a very simple matter.

We Give Service

Incorporated 1855
Capital $5,000,000
Reserves $6,986,354

THE BANK OF TORONTO

PETERBORO BRANCH
E. J. H. Vanston, Manager.

FINANCIAL AND MARKETS

THE WEEK IN WALL STREET.

(Canadian Press).

NEW YORK, Feb. 19.—Trading in stocks and bonds this week was attended by a series of irregular selling movements and enforced liquidation, the re-action keeping pace with further unsettled conditions in the financial, industrial and commercial markets. The losses were most severe in shipping, oil and motor issues, but gradually extended to steels and railway equipments, as well as numerous shares of no definite character. The declines were accompanied by rumours of further dividend reductions or suspensions, notably in the case of Atlantic Gulf and West Indies. Rails, especially coalers and Pacifics, held their ground, although earnings for the most part offered additional proof of curtailed industrial production and diminished tonnage. The Reading dissolution plan met with little favour, judged from the heavy selling of those shares and the organization of a protective committee.

Call money was again offered as low as six per cent. on exchange and a fraction under that quotation in the open market, but time funds held firm and the attitude of the Federal Reserve Board gave little hope of any immediate relaxation for such accommodations.

International credits, as expressed in terms of foreign exchange, were extremely unsettled. A temporary improvement was off-set by advices from London and Paris, which indicated that the German indemnity plan is likely to undergo considerable revision.

WALL STREET.

(Canadian Press.)

NEW YORK, Feb. 19.—The selling of oils and shippings in very large volume was resumed at the opening of to-day's short stock market session. Within the first few minutes losses of from one to five points were registered by Royal Dutch, General Asphalt, Mexican Petrolemum, Pan-American Petroleum and Atlantic Gulf and West Indies. The latter at 49 3-4 established a new low quotation for the current movement. Motors and their subsiliaries were lower as well as Leathers and Railway Equipments. Rails reflected support, especially coalers and trans-continentals. Exchange on London was unchanged from yesterday's late set back.

MONTREAL

MONTREAL Feb. 19.—Although the local Stock Exchange was fairly active during the early trading this morning, nothing of much importance transpired, the leaders for the most part remaining unchanged around their yesterday's closing levels. This was the case with Abitibi, Atlantic Sugar and Brazilian which were unchanged at 44, 30 and 34 respectively. Brompton weakened half a point during the first half hour to 47. Laurentide was unchanged at 87 1-2 while National breweries was fractionally weaker at 52.

CHICAGO GRAIN

CHICAGO, Feb. 19. —Opening—wheat March 1.66 3-4; May 1.57; Corn May 69 3-8; July 71, Oats May 45 1-8, July 45 1-2.

REVIVAL---CHURCH OF GOD MISSION

There will be no meeting to-night at the Mission, but to-morrow there are to be two services—one in the afternoon at 2.45, the other at night at 7 o'clock.

A mistake was made in yesterday's notice in announcing that the evening meeting for Sunday would be at 7.45.

Next week there will be services every night, except Saturday at the usual hour, 7.45 o'clock.

An increasing interest is being manifested in these meetings, and the Evangelist is looking for a larger attendance next week.

To-morrow afternoon the subject is to be "The Favour of God," and in the evening, "Must We Sin?"

Do not forget that Sunday's evening service will be at 7 o'clock instead of 7.45, as previously announced.

At the corner of Hunter and George Streets, over Royal Bank. We have a commodious, comfortable Hall, which will accommodate a goodly number of people. Everybody welcome. 1d

The best way of determining whether cows are profitable or not is to know how much milk and fat each animal produces, and what the herd will average one year with another.

DR. W. A. SETTLE
OSTEOPATH
124 Hunter St. Phone 649
Hours 9 a.m. to 9 p.m.

To the Truck Owners
We carry a full line of **Goodyear Solid Tires** which we can press on while you wait. Wheels shipped 8 a.m. will be returned 12 noon same day.
THOS. ARNOLD
McLaughlin Garage
Lindsay - Ontario

YOUR CHILD'S
Musical Training Demands a Piano in Perfect Tune. CALL—
W. C. MORTON
EXPERT PIANO AND PLAYER PIANO TUNER
Heintzman Hall, Hunter Street
PHONE 258

WILL ADDRESS THE PETERBORO BRANCH ENGINEERS INSTITUTE

Next Thursday evening, February 24th, at the regular meeting of the Peterborough branch of the Engineering Institute of Canada, the speaker will be Alex. J. Grant, M.E. I.C., at present of St. Catharines, but formerly of this city.

Mr. Grant will give an address on the new Welland ship canal, and describe this mighty work, second only to the Panama canal in size.

Mr. Grand was for many years, as chief engineer of the Trent Canal, a resident of Peterborough, and his many friends will be glad to have this oportunity of hearing about his new work. All citizens will be welcome.

ST. ANDREW'S CHURCH.

Rev. James Rollins will commence on Sunday evening in St. Andrew's Church an important series of sermons on big questions connected with life and religion. The first two sermons wll have to do with the Christian Church. There is not a voice heard to-day saying a word against Christ. There are, however, people who do not go to church—some who go further and try to injure the Church. Is religion the only thing in the world that should not be organised? Every member of St. Andrew's Church should be present. People who wish to leave the world better than they found it, and are hesitating as to whether they can do their best by playing a lone hand or by identifying themselves with organised religion, should hear what the minister of St. Andrew's Church has to say on this great question.

S. A. NOTICE

Very special services will be conducted at the Temple this week end when Envoys Burditt and Alward will have charge. This will be the first visit of Envoy Burditt to this city, and without doubt will be a red letter day in the local Corps as the Envoy is one of the Army's cleverest officers in Canada. He has had many years' experience and is one of the Army's most valued special officers at this date. He is a very fluent and magnetic speaker and always holds his audience. Envoy Alward is not unknown in Peterboro, having visited here twice before and his many friends will appreciate his coming back again. The Envoy's searching talks on Holiness and his singing will never fail to attract large audiences. If you want a spiritual feast do not fail to come to the Temple to-night and all day to-morrow to hear these two men of God.

Seats free and all welcome.

LISTEN!
NEW FRUIT BUSINESS
JUST OPENED OUT AT
No. 376 GEORGE STREET

All New, Fresh, Sound Fruit, including Finest Brands of Oranges, Grapefruit, Bananas, Lemons, Figs, Apples, Nuts and Canned Goods.
Fresh, Crisp Celery, Cabbage, Potatoes, Sweet Potatoes and other Vegetables.
It Will Pay You to See Us, and it Will Please Us to See You.
Special Prices To-day---Our Opening Day

CITY AND GENERAL

DR. T. P. McCULLOUGH,
Eye, Ear, Nose and Throat Specialist. 166 Brock Street. Phone 36w.

W. J. POULSON,
Auto and Taxi Livery, 161 Charlotte Street. Phone 430. 6d-46

REMOVAL NOTICE.

James Akey has moved his livery from corner Charlotte and George to 421 Chambers Street. Open day and night. Phone 743. 3 mos-90-5123

UMBRELLAS RE-COVERED.

Big drop in 1921 price list. Ask to see samples and prices. William Taylor & Son, the umbrella repair men, 219 Hunter Street West. 3d-43-5695

DR. N. H. SUTTON.

Surgery—Room 113, Barrie Bldg., 312 George Street. Hours; 9-11 a.m., 2-4 p.m. Evenings and Sundays by appointment. Phone 131. Residence, 543 Park Street. Phone 1111j. d-tf

ROOFING.

British Columbia Cedar Shingles, "Eastlake" Steel Shingles and Corrugated Iron. Asphalt Slate and Ready Roofings for sale by Fred. H. Rowan, 271 McGill Street. Phone 851. d-tf

DR. W. N. HAYES.

Office in Barrie Building. Extraction and Plate Work a specialty. Phone 6?2. Residence phone 27. A nurse in attendance.

CONTRACTORS.

Phone 1172w. Phone 1522w. Dummitt & Ephgrave. Hardwood Floors laid at 50 per cent. reduction. Old Hardwood Floors refinished. 28d-43-5103

PAINTING AND PAPER HANGING.

Now is the time to get that room painted and re-decorated before our decorators get busy. Call us for an estimate. W. D. Thomas, 271 Thomas Street. Phone 1468w. 28d-47-5240

FARM SALE.

Mr. Thos. Sargent, lot 28, con. 10, Otonabee, just south of rifle range, on Tuesday, Feb. 22nd. 12 cows, 8 fat cattle 4 young cattle, 75 hens, 2 horses, hay implements, etc., See large posters. No reserve. Farm sold. W. J. Hancock. Auctioneer. 3d 15 17 19.

CARD OF THANKS.

Mrs. Edward J. Wagar and daughters Marion and Constance wish to convey an expression of their deep gratitude to their friends and to the Masonic, I.O.O.F., and I.O.F. brethren, for flowers and for the many kindnesses and sympathy received during the illness and death of their beloved husband and father.

AUCTION SALE

Mr. Mhas. Alfred Tully is giving up farming and is offering his Farm Stock and Implements for sale on his premises, Lot 23, Concession 1, Emily, on Tuesday, February 22nd. The Stock offered are of high-class and excellent condition. The Implements are nearly new and well worth the attention of intending purchasers. Sale at one o'clock.

W. J. HOWDEN, Auctioneer. 1d-43

TRINITY SERVICES.

At Trinity Church to-morrow the pastor, the Rev. F. E. Malott, will begin a series of morning and evening sermons which will be answers to vital questions. The morning sermons will be an explanation of the comman creed of Christians, generally known as the Apostles' creed. The evening sermons will be more general. The theme Sunday night will be "Old at Forty or Young at Sixty?"

DANCE RECORDS FOR SATURDAY.

"Feather Your Nest," "Grieving for You," "Margie," "Broadway Rose," "Timbuctoo," "Rose," "June," "Honolulu Eyes," "Dardanella," "Wild Flower Waltz," "I'll Be With You In Apple Blossom Time," "Baby Dreams," "Let the Rest of the World Go By," "The Love Boat," and others.

1 Columbia Cylinder, cost $42.00. Now $15.00. Including 12 12-inch Records. Secure this.

Nelson's Record Exchange.
332½ George St.

BICYCLES REPAIRED.

No better time to have your Bicycle Cleaned and Repaired. If you are using it you can have your work done promptly now during the slack season. If not have it done now, and we will store it until you want to use it. Repair parts of all makes of Bicycles carried in stock. Most efficient and up-to-date Repair Shop in the city. Millard's Bicycle Shop, 225 Hunter Street. Phone 234j. 3d-43-5696

SPECIAL SALE OF DRY WOOD WHILE HAULING TO THE CITY.

4 foot Hardwood ...... $6.50 Half-cord
4 foot Mixed, mostly Elm and Ash, good value .... $5.00 Half-cord

I can supply the above Wood Cut if desired; also Hemlock Slabs, Pine Slabs, and Cedar Kindling.

H. H. DINSDALE,
Office and Yard, 191 Charlotte Street 'Phone 153. 26d-63-5634

DRY WOOD SPECIAL.

As we keep our Wood under cover and in order to make room for three cars more, for this week only we will sell Wood as follows:

4-foot Dry Mixed Wood, composed of elm, birch, tamarac and poplar, thoroughly dry. Per measured half cord $5.50, or cut 12 inches, per load, $6.25.

Also one car of Maple, Birch, Ironwood and Poplar, cut 12 inches, thoroughly dry, per load, $7.00.

Dry Cedar Kindling, per load, $5.00.

The North-End Wood Yard,
J. Doughty, Prop.
Dublin Street Phone 1100j 4d-43-5674

A Real Treat
awaits lovers of Superb Diamonds, who are cordially invited to inspect our new and rare gems.
If you want to see how beautiful best Diamonds really are, let us show you our flawless samples.
We would also call attention to our very fine display of high-grade Waltham and Elgin Watches.
Warne's
"DIAMOND HALL"
349 George Street

OPTOMETRY.

Martin J. Roche, Consulting Optometrist and Manufacturing Optician, Graduate Canadian Ophthalmic College. Eyes Examined, Glasses Fitted. 183 Charlotte street. 'Phone 422; r 950. t-t-s

KNOX CHURCH CHOIR.

The choir of Knox Church will remain for practice of the cantata at the close of the evening service to-morrow.

WOOD.

THE ALFRED McDONALD LUMBER CO., LIMITED.
PHONE 176.

Hem. Slabs, 4 ft., per cord $8.00
Hemlock, cut 12 in., per team load $7
Pine Slabs, 4 ft. per cord $7
Pine, cut 12 in., per team load $6

THANKS TO WOMEN'S AUXILIARY G. W. V. A.

At the re-organiaztion of the local Well Babies' Clinic yesterday, the Clinic omitted acknowledging the very acceptable cooperation by the Women's Auxiliary of the G. W. V. A. Hence they take this means of tendering thanks to the Women's Auxiliary, of which Mrs. Joseph Mills, is the president, for free use of rooms in the G.W.V.A. building last year, together with other appreciated assistance.

SOCIAL AND PERSONAL

Mr. George Jackson and Mrs. Robert Dunlop of Reid street, are leaving to-day for Paisley.

Miss Dot Fry returned to her home in Preston, after visiting friends in the city.

Miss Mary Roche R.N., has returned to the city after spending a couple of months holidays at her home.

Messrs. Joseph and William Mitchell, son of Mr. Joseph Mitchell, Sr., were in the city attending the funeral of their nephew, the late J. Mitchell.

Mr. and Mrs. George Thompson, Parnell street, entertained a number of their friends with cards and music last evening, in honor of their cousins, David Dunlop and George Jackson of Paisley.

Dr. R. J. Zimmerman, who was for eight years located in this city, will arrive here this evening. He will be glad to see any of his old friends at Truth Mission, S. O. E. Hall.

Mr. and Mrs. Charles Wellington Pogue entertained a number of their friends last night at their home, 277 Reid Street. The evening was spent in dancing and card playing. Music was supplied by Mr. Alex. Segar and Mrs. Taylor. Some of the guests present were: Mr. and Mrs. W. D. Taylor, Mr. and Mrs. Clifford, Mr. E. Christopher, and Miss M. Sigsworth, Mr. Raymond Pogue and Miss Graham, Mr. and Mrs. Nelson Pogue, Mr. P. Milloy, and Mrs. L. Stinson.

VISITORS TO THE CITY.

Guests registered at the Empress Hotel: E. B. Jost, Ottawa; F. B. Brown, Montreal; D. W. Snider, W. Turner, P. S. Robertson and Thos. G. Simpson, Toronto; A. L. Smith and F. F. Metcalfe, Kingston; C. F. Roberts, Brantford; W. H. Bower, New York; F. C. Paterson, Port Hope; Wm. Hughes, Marmora; Dr. S. Y. Walsh, Keene; and F. A. Park, of Oshawa.

At the White House: R. McIntyre, London; N. W. Brandon, Fenelon Falls; R. Cooper, Toronto; C. H. McGibbon, Port Hope; W. B. Gibson, Montreal; and F. Richardson and A. Mann, of Columbus, Ohio.

ARCHBISHOP CLUNE DEFENDS THE SINN FEIN MOVEMENT.

(Canadian Press).

LONDON, Feb. 19. — Great Britain's campaign against the Irish Republican movement was denounced yesterday by Right Rev. Patrick Joseph Clune, Archbishop of Perth, Australia, upon his return to that city from Europe, says a despatch to the London Times. While visiting in Ireland, Archbishop Clune took part in the unofficial negotiations looking to the restoration of peace between the British Government and leaders of the Sinn Fein. After declaring that he subscribes to every word of the recent statement issued by De Valera, in which extravagant charges were made against the British Government, and declaring that the British policy has embittered moderate Irishmen, the Archbishop acknowledged that he had been shown great kindness from the leaders of both sides, and declared that many upholders of Great Britain's policy had felt Lloyd George was anxious for a peaceful solution of the Irish problem.

"Interested persons have found a way, however, to frustrate such schemes by working in high places," he added.

30,000 CHINESE DIED IN A FIELD.

Waited For Food Which Never Arrived, Then Slowly Passed Away.

NEW YORK, Feby. 19.—Thirty thousand Chinese gathered on a great bare field outside Tientsin, China, waited patiently for food which never arrived and then slowly died there, E. S. Glines, American engineer, reported upon his arrival here after passing six months in the famine stricken areas of North China.

A Pitiful Sight.

The condition of the starving hordes was so pitiful, Mr. Glines said, that he "did not have the heart to take photographs of such misery." He said that the crowd at Tientsin had gathered because they believed food would reach them there more quickly than in the country. Along a roadside near the field, he told of seeing the bodies of a whole family—father, mother, and five children—each a few yards apart, where they had dropped and died.

Five Provinces Affected.

"The crop failures have been almost complete in the five great provinces that make up the northern part of China proper—Chihli, Shantung, Shansi, Shensi and Honan," said Mr. Glines. "This is the part of the country around Peking, south of Mongolia and Manchuria."

Explaining why the sections of China not stricken by famine were unable to relieve the starvation districts, Mr. Glines said: "China is largely an agricultural nation. Ninety per cent. of the population lives on the tiny farms into which the country is divided. The Chinese work their land to the limit but they cannot raise more than enough to feed themselves. Each district can raise barely enough food to support its own people. That is why the 'prosperous' provinces have been able to do so little for the famine-stricken ones. They have not the food to send.

Only Scraps of Food.

"The crops in North China have failed since 1919. The people have been unable to get more than scraps of food from other parts of China. They have been unable to get much from outside because food has been high-priced all over the world. They have tried to move to better districts where they could raise crops but such districts are so far and they have had such poor resources that they have died like flies on the way.

Ten Million Starve.

"There is no question that more than 10,000,000 Chinese will starve to death this winter and spring unless food is rushed to them." He declared that millions will die despite aid, that the population of 45,000,000 in the famine districts is in such dire straits that it will be a physical impossibility to rush enough food to them to save all.

Great irrigation projects, control of flood producing streams, and improvement of transportation were cited by Mr. Glines as the only salvation of the agricultural and economic life of China.

"These things will be done in time," he said, "for China is awake, America will probably have a big part in this future of China, but we must lay aside these things for the present and devote every effort to getting food to the starving millions."

KEEP KEEN WATCH ON DISTRIBUTOR.

Remember Self-Starter is Not Supposed to Crank Engine Indefinitely.

Keep careful watch on your distributor. In case of a leak in the high-tension wires, a spark will jump and you can see it. But the spark may be jumping inside and you do not know anything about it. So remove the cover occasionally and wipe out the dust. By this means trouble is avoided long before it can occur.

Starting and electric lighting systems require efficient batteries. For this reason the battery should receive careful attention. It should be inspected frequently and the plates of the cells kept covered with electrolyte. A little distilled water added at frequent intervals may obviate the necessity of a new battery.

If your car is equipped with the battery ignition system, always remember that the distributor points need cleaning frequently. Carefully follow the maker's instructions and you will enjoy a smooth-running engine.

Most self-starting systems have a fuse-box installed at an accessible point. The purchaser of a new car should acquaint himself with this as quickly as possible. Very often considerable trouble can be eliminated by the installation of a new fuse. This is a simple matter, but if not known may cause a lot of trouble and unnecessary expense.

When the self-starting device fails to start the engine after reasonable trial, the trouble should be located without delay. One cannot expect too much from a small battery. The self-starter is not supposed to crank the engine indefinitely. Bear this in mind and you will prolong the life of your battery.

TO MAKE CRANBERRY SAUCE JUST RIGHT.

How many cooks know how to make cranberry sauce just right? There are many wrong ways to make it, but there is one right way. Allow half a cupful of cranberries for each person and measure out half as much sugar as cranberries and half as much water as sugar. Boil the cranberries and the water together in a saucepan without a cover. All bright-colored vegetables or fruit, if cooked in a dish without a cover, are clearer and prettier than when they are kept closely covered during the cooking.

When the berries are soft mash them with a spoon, remove from the fire, add the sugar and stir it in well. The result will be a thick sauce that will jelly when it is quite cold, and the skins of the berries will be of a bright, clear red, and so tender that there will be no need of straining the sauce.

The reason that berries cooked in this way are better is a very simple one. All vegetable cellulose is toughened by being boiled with sugar, but is made tender and soft by being boiled with acids. That is why a sour apple cooks more quickly than a sweet apple. When you wish pears, peaches and apples to keep their shape you cook them in sugar syrup. If cooked in water alone, they would "cook to pieces" because of the acid in them.

Acids have a similar effect on the tough connective tissue of meat. A stew made of the particularly tough but well flavored pieces of beef from the lower part of the shank will be tender in a shorter time if a dash of vinegar is added to the stew pot. A well known practice of the chefs at the hotels or clubs is to marinate a steak that is likely to be tough by rubbing it with a mixture of vinegar and a little oil—one part of oil to three or more parts of the vinegar. Some cooks immerse such a steak in a bath of oil and vinegar and leave it there two hours or longer; then they wipe dry and broil it. The result is a steak that is tender and of delicious flavor.

ATHLETICS ALL IN LINE.

Tillie Walker is Last Player to Come Into the Fold.

PHILADELPHIA, Feb. 19.—With the receipt of a signed contract from Tillie Walker, left fielder for the Philadelphia Americans, Manager Mack announced that the team is completed for the year. Every man is in line. Walker who lives in Limestone, Tenn., asked permission to go at once to Lake Charles, La., and drill with the advance guard of battery men. His request was granted.

IN MEMORIAM.

McNEIL — In fond and loving memory of Max McNeil, who died on February 19, 1920.

Some day, some time, our eyes shall see,
The face we loved so well,
Some day, some time, our hands shall clasp,
To never say farewell.

—Mother and Sisters.

Advertise in the Examiner

CITY DAIRY TORONTO
Ice Cream Creations
Are you Entertaining this season? What more Delicious Refreshment could you serve than Ice-cream?
We Sell the following ICE-CREAM BRICK CREATIONS:
Plain Flavours—Vanilla Strawberry Fruit, Miami Orange, Maple Walnut, Hawaiian Pineapple.
Combination Flavours— Vanilla and Strawberry, Neapolitan, Orange and Vanilla, Reception, Quality.
Fancy Creations—Chocolate and Nut (French Chocolate Cream and Grated Nuts); Fresh Fruit (Fresh Fruits of the Season blended in Cream).
We Carry a FULL RANGE of MOIR'S DELICIOUS CHOCOLATES — also WILLARD'S and POLLYANNA.
Dawson Bros
George & London—'Phone 1620
Rubidge & Townsend — 480M

Between the Eyes
The upper part of the face is noticed first when you meet a person. If there's a scowl there it so disfigures the face that the most attractive face is spoiled.
If you have to make an effort to see clearly you scowl without knowing it. Let Dr. Fowler prevent scowls by fitting you with proper Eye-Glasses.
FOWLER'S
Registered Optometrist Specialist
A. A. FOWLER, Ph. D. ... 173 George Street

Coming Events

TO-NIGHT—WATER ST. BOWLing Alleys.

TO-NIGHT — SKATING AND band in Brock street rink.

MONDAY NIGHT — REGULAR meeting G. W. V. A.

MONDAY, FEB. 21.—ST. LUKE'S Y. P. A. will hold a Skating Party at Mark Street Rink. 2d-43

THE CHOIR OF KNOX CHURCH WILL BE HEARD IN THE CANTATA— "THE ROLLING SEASONS"— AND WILL BE ASSISTED BY MR. W. S. HAMILTON, OF TORONTO, IN SCOTTISH AND ENGLISH SONGS. MISS LLOYD OF BELLEVILLE, ELOCUTIONIST. AND OTHER LOCAL TALENT OF REPUTE. ON THURSDAY, 24TH FEBY., AT 8 O'CLOCK. ADMISSION .. CENTS MR. F. E. WALDEN, ORGANIST.

AMERICAN HAT STORE
BULLETIN
Reblocking of Spring Straw Hats is now in full swing. No Panamas taken until May 1st.
t.t s-45-5216

MAGIC TRICKS and HOME-MADE **CONFECTIONERY**
Something New—Step in and See
301 GEORGE STREET | Opposite the Paramount Bldg.
mwf

PETERBORO
AUTO and TAXI
LIVERY
286½ CHARLOTTE STREET
Phones: 130, 783, 899J
---DAY OR NIGHT---
Drivers: W. J. Clancy, M. Dutch Pammett, H. Stinson, J. Drummond
Cars Washed and Stored

CARTING WANTED
If you need any carting done, I will be glad to have a share of your orders.
M. L. WOODCOCK
Returned Soldier, 163 Sherbrooke

Finest Cemetery Memorials
There is no better evidence of our standing in the trade than the fact of our having constantly increased our business. We have just closed one of the most successful years in our business career, and begin the New Year under the most favorable conditions. We solicit your order with every assurance of giving you entire satisfaction.
Coughlin Monumental Works
216 Hunter Street, Peterborough

STOP—LOOK—LISTEN

STOP and wonder if after all it is worth while to accumulate Wealth at the expense of Health.
LOOK forward a few years and picture what kind of a physical wreck you will be if you continue in your mad rush for wealth without caring for your precious Human Machine.
LISTEN to your Chiropractor, who will prove to you that if you keep your Spine in normal condition, your whole body cannot fail to be benefited and you will be more likely to obtain both Health and Happiness.
M. C. Goodwin, D.C., Ph.C. Chiropractor
Palmer School Graduate
LADY ATTENDANT.
Barrie Building, 312 George Street, Peterboro
OFFICE HOURS---10 to 12 a.m., 2 to 4 and 7 to 8 p.m. PHONE 431

It has been proven that Advertising lowers selling cost.

The Evening Examiner

PROBABILITIES.
East to south east winds; fair, stationary or a little higher temperature to-day. Higher temperature on Tuesday.

VOL. XLIX. NO 43 PETERBOROUGH, MONDAY, FEBRUARY 21, 1921 PRICE THREE CENTS

CONFERENCE ON EASTERN PROBLEM ON

REPORTED IN LONDON AGREEMENT FOR ALTERNATIONS OF SEVRES TREATY FAVORABLE TO TURKS LIKELY.

PREMIERS MEET FIRST

(Canadian Associated Press.)

London, February 21. — An agreement between Great Britain, France and Italy for alterations of the treaty of Sevres favorable to the Turks, seemed probable to-day, it was currently reported.

Lloyd George called early this morning on Premier Briand of France. They had a long conversation before proceeding to Downing Street for the conference with Foreign Minister Sforza of Italy. The latter formally presented to Lloyd George Italy's reasons for desiring a modification of the Sevres Treaty. It is known that the British Cabinet supports the changes in the treaty, which would favor the Turks.

The conference of the British Prime Minister, Mr. Lloyd George, Premier Briand of France and Foreign Minister Sforza of Italy, with representatives of Greece and Turkey, which opened in London to-day has for its object the settlement of important Near Eastern questions growing out of the Treaty of Sevres. In point of world interest and perplexity it is expected to rank with the now historic conferences of Hythe, Brussels and San Remo.

To Meet the Greeks.

One of the most interesting features of the gathering will be the meeting face to face of the delegates representing the new Greek government under King Constantine with the former Greek Premier Venizelos for the first time since Venizelos withdrew from Geece after the defeat of his ministry in the elections and the recall of the King.

This overturn in Greek affairs was an important factor in influencing the allies to call this conference.

A Difficult Issue.

One of the most difficult issues confronting the delegates will be the disposition of the port of Smyrna, and the semi-circle of adjacent territory on the Aegean Sea, 100 kilometers long and 100 kilometres broad, which under the terms of the treaty, were placed under the sovereignty of Greece.

Since the signing of the treaty of Seyvres, however, Turkey has demanded the abrogation of Greek rights in Smyrna as well as autonomy for Thrace. Thrace was given outright to Greece. The demand for autonomy in Thrace is made by the Turks despite the renuciation by the Ottoman Government of its sovereignty over Turkey in Europe outside of Constantinople, as well as its control over eight or more Islands in the Aegean Sea.

Turkish Sovereignty.

Maintenance of Turkish sovereignty over the territory awarded to Armenia is another demand of the Ottoman government, which is to come up for settlement. In the treaty, it was provided that Armenia was recognized as a free and independent state. Turkey accepted the proposal that the President of the United States should be the arbitrator as to the frontier in the provinces of Ezerum, Trebizond, Van and Bitlis, and to the access of Armenia to the sea.

Some Modifications.

Modifications of "the economic clauses of the treaty which infringe upon Turkish sovereignty and independence," will aso be sought. The treaty of Sevres provides that the Turkish government can contract no loan, internal or external, without the consent of a permanent English-French-Italian commission, whose duties include the supervision of all Ottoman Financial laws and the reformation of the country's monetary system. This commission is also to determine the amount of the annual sums to be paid by Turkey for the cost of occupation of her territory by allied troops.

Turkey's Army.

Turkey's desire to maintain a "defensive army" will also be considered by the delegates. The military clauses of the treaty forbade Turkey to have a fleet of military airplanes, and provided that all the fortifications along the Dardanelles were to be destroyed. The work of demolition is reported to be nearly complete. France, England and Italy were obligated to maintain an army of occupation. Turkey was allowed for police purposes a force of 35,000 men, with 15,000 special gendarmes to reinforce them in case of trouble and a bodygard of 700 for the Sultan.

Premier Lloyd George is expected

(Continued on page 2)

POOR EYES MEAN POOR WORK.

Bay eyes cause jump enrves and oying headaches that make contration impossible. Lack of contration will cause you to fall of real success. If your eyes you consult W. H. Lacey, etrist, 410 George street.

HON. C. J. DOHERTY,

Minister of Justice, whose proposal to eliminate the contentious Article X from the League of Nations Covenant comes before the Supreme Council of the League, which began its sessions in Paris to-day.

WARSAW ARSON CASE HEARING THIS MORNING

MRS. ROSE LARUSH, OF LAKEFIELD, ON TRIAL IN COUNTY COURT, CHARGED WITH BURNING HER HOUSE.

EVIDENCE CONCLUDED

On a charge of arson alleged to have been committed in the village of Warsaw on the night of November 16th, 1920, Mrs. Rose Larush, of Lakefield, was tried before Judge Huycke, in the County Court this morning. The evidence showed that she had been in her vacant house in Warsaw a short time befoe it was discovered to be in flames.

Crown Attorney Hatton conducted the prosecution and C. R. Widdifield defended Mrs. Larush.

Started into Smth.

Laura Sloan, the first witness called by Mr. Hatton, said that she lived in Millbrook. On November 16th, 1920, she was boarding with Mrs. Larush in Lakefield.

"On the night of Novemebr 16th I went for a drive with Mrs. Larush. She hired a horse at a livery stable in Lakefield. It was after 6 o'clock when we left. I was driving but Mrs. Larush told me which way to go. We drove in Smith township and then went to Mrs. Larush's house in the village of Warsaw. Mrs Larush went into the house and I drove on up the road because the horse would not stand. She stayed in the house about 15 minutes. Mrs. Larush had told me that she was going to Warsaw to get some jars and sealers."

Mr. Hatton—Did she bring them away with her?

Witness—No; she told me she had brought them downstairs and left them inside the door. She said she intended to return later in the week and get them.

Cross-examined by Mr. Widdifield—Why didn't you keep the horse in front of the house.

Miss Sloan—Because it would not stand still.

When she decided to go to Warsaw did you drive back through Lakefield?—Yes.

To Mr. Hatton, witness said Mrs. Larush used to go to Warsaw about once a week and was always accom-

(Continued on page 6.)

COUNCIL OF THE LEAGUE IS MEETING

QUESTION OF GREAT IMPORTANCE TO ALLIES AND FORMER ENEMY NATIONS WILL BE CONSIDERED.

CANADA'S AMENDMENT

(Canadian Associated Press.)

PARIS, Feb. 21.— Questions of great importance to the Allied and former enemy nations were brought before the Council of the League of Nations when it met here to-day. These problems included the Allied attitude towards Danzig and Armenia, the proposed plebiscite in Lithunia and plans for Armenian relief.

A commission to study amendments to the covenant of the League which were proposed at Geneva, was to be named. Three of these amendments were especially important, one by Hon. C. J. Doherty, Canada, and a Dominion delegate, proposed that Article X, about which storms of opposition have raged, should be eliminated from the covenant. Two other were sponsored by Honorio Pueyrredon, Argenine. One would proclaim as members of the League all nations which have not announced their desire to remain outside and others would provide that all members of the League Council should be elected by the Assembly.

BABY BROUGHT TO LIFE BY USING A PULMOTOR TO-DAY

BORN APPARENTLY LIFELESS WAS SAVED BY KITCHENER LUNG MOTOR.

(Canadian Press.)

KITCHENER, Feb. 21.—Another life was saved last night by the use of the civic lung motor. Twins were born to Mr. and Mrs. A. Turskot, a boy and girl. The former was apparently lifeless and the attending physician, Dr. J. E. Hett, used artificial respiration without results. He finally called Fire Chief Guerin to bring the lung motor, and after twelve minutes, the first spark of life manifested itself. Additional application brought the young child back to life and this morning it was doing as well as his sister. No less than six lives have been saved by the use of the lung motor during the past year.

OPEN MEETING.

An open meeting of the Well Babies' Clinic will be held next Tuesday, Feb. 22nd., at the G.W.V.A. rooms. Dr M. Yelland will speak on "How to Prevent Colds and Bronchitis in Children", and Miss Madeline Morrison will demonstrate "How to Prepare Poultices, Plasters and Compresses". Tea will be served by the King's Daughters, who will act as hostesses. All are invited.

UNION TEACHER TRAINING CLASS.

The Union Teacher Training Class will meet in Trinity Sunday School Hall, Reid Street, on Wednesday at 7 p.m. Every member of the class is urged to be present.

Believe Disappearance of Editor An Anti-Ford Plot

DETROIT, Feb. 21.—Detroit and Dearborn police are puzzled over the actions and disappearance of Henry Potter, of Philadelphia, editor of Facts, which in three issues has violently attacked Henry Ford, and who came here about a week ago to learn why his publication had been suppressed by Prosecuting Attorney Voorhies. Dearborn police profess to believe that a plot is on foot to annoy Henry Ford by working up a bogus "mysterious disappearance with fears of death by foul play," with Potter as the central figure.

Their suspicion is based on the appearance in the Dearborn police station of a man giving his name as H. A. Hamill, who said he was Henry Ford's chauffeur. He requested the police to search the River Rouge as he believed Potter, missing since Sunday, might have fallen into the river in an effort to see Mr. Ford. He said that Potter had been chased from the Ford estate on Sunday by guards and had said that he would see Mr. Ford despite guards. The ice on the river was in a treacherous condition.

William Ford, brother of the manufacturer, told the police later that there was no man named Hamill in Ford's employ.

Says He Had Interview.

Dearborn police received a telegram purporting to come from the Philadelphia publishers of Facts, asserting that Potter had seen Mr. Ford on Monday and had sent them an article based on the interview.

Additional evidence to support the theory of an anti-Ford plot, the police say, was given by Daisy Manning, a girl attendant at the Hotel Kendt in Dearborn, where Potter registered and spent Sunday. She is one of the last persons known to have seen the man. She said Potter had told her he had come to Dearborn to see Henry Ford, despite the fact that he had been warned if he came to Dearborn harm would befall him. Potter told her, she said, that a woman had called him by telephone at the Statler Hotel in Detroit and threatened him if he tried to see Ford, and that if he pursued "indignation" further he would regret it.

Miss Manning declared Potter spent most of Sunday talking to her. She said, it is declared, that he told her he had been followed by a detective from the moment he got off the train in Detroit, was being shadowed even then, but could not be scared. He had come down to Dearborn, he said, to learn something of the real life of the automobile magnate.

DISCOUNT ON CANADIAN DOLLAR ..... 15 5-8 CTS.

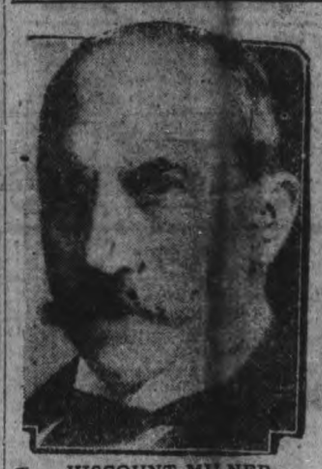

VISCOUNT MILNER,

Until recently Secretary of State for the Colonies in the British Cabinet, whose recommendations that Egypt be granted self-government are now before the British House of Commons. It was reported on Saturday that the matter would also be placed before the Premiers of the Dominions when they meet at the Imperial Conference in London in June.

REDS OVERRUN GEORGIA; DOOM MOST CERTAIN

SOVIETS POUR IN FROM ALL DIRECTIONS AND GREEK WARSHIPS HASTEN TO PICK UP REFUGEES.

CONFLICTING DESPATCHES

(Canadian Associated Press.)

CONSTANTINOPLE, Feb. 21.— Tiflis, the capital of the Georgian Republic, apparently is in the hands of the Bolsheviki, but reports reaching here state that fighting is still going on there.

Other despatches state the Soviet troops are pouring in on all railroads and highways towards Tiflis.

Georgia made an appeal to the Turkish Nationalist Assembly at Angora, asking for help, but the Assembly has voted to remain neutral. Greek warships have hastened to Batum to pick up Greek merchants and other refugees.

110 ARRESTED AT A COCK FIGHT IN TORONTO SUNDAY

POLICE MADE BIG HAUL, INCLUDING ONE LINDSAY MAN.

TORONTO, Feb. 21.—Toronto experienced a revival of the long-eschewed art of cock-fighting during the nocturnal hours of Saturday night and Sunday morning, but the police cut short the entertainment when they descended in force upon the old Dominion Radiator Company building, corner of Dufferin Street and Melbourne Avenue about one a.m. on Sunday morning, and took into custody Robert Stewart, Queen Street West; John Maunder, Lindsay, Ont., and Richard Thompson, Hamilton, Ont., on charges of aiding and abetting a cock-fight, and 107 others on charges of frequenting the place. Twenty-three live roosters and two hens, and three dead roosters and two dead hens, the spoil of battle; the steel spurs used by the feathered fighters, and the cock-pit and the bleachers surrounding, were all confiscated by the police, and stored in Cowan Avenue Police Station for the time being. There being inadequate accommodation for the prisoners in Cowan Avenue Station, they were removed to Claremont Street, pending bail.

TORONTO, Feb. 21.—One hundred and eight defendants in police court this morning pleaded guilty to aiding and abetting cock-fitting on Sunday morning at cocking game staged in an industrial plant in the west end of the city. No person was charged with actually conducting the fight. Over four thousand dollars was added to the city treasury as a result of the police raid and the trial of cases this morning.

All fighting fowl, value at several thousand dollars, have been impounded by the police who have not yet decides as to the final disposition.

CHOSEN FRIENDS ATTENTION.

THE REGULAR MONTHLY MEETING WILL NOT TAKE PLACE ON WEDNESDAY, FEB. 23, BUT ON TUESDAY, MARCH 22. AND ALSO ON THE 4TH TUESDAY IN EACH MONTH.

OPPOSED TO CONCERT ON SUNDAY EVE

MINISTERS ADOPT RESOLUTION OPPOSING PROPOSED CHARITY BENEFIT CONCERTS.

CHURCHES ENDORSE IT

Inasmuch as proposals have been made for the inauguration of a series of Sunday evening concerts in the Grand Opera House, we, the members of the Ministerial Association of this city, hereby declare that we are unalterably opposed to the holding of such concerts.

We recognize the claims of the charities, in the interests of which these concerts are ostensibly being promoted, and pledge ourselves to stand behind the charitable requirements of the city to an extent quite equal to any assistance that would come from the present proposal; but we fear that the Sunday evening concert is but a step toward the further secularization of the Lord's Day, a thing which, we believe, must, in the long run, prove detrimental to the best interests of the community of the individuals who compose it.

Signed—R. C. Blagrave, St. John's Anglican Church; J. F. Chapman, St. James' Methodist; W. R. Courage, St. George's Anglican; A. G. Doner, Bethany Tabernacle; M. Fraser, Gilmour Memorial Baptist; R. B. Grobb, All Saints' Anglican; F. E. Malott, Trinity Methodist; J. A. MacKenzie, Knox Presbyterian; W. E. Morrow, Park Street Baptist; R. Pogue, St, Paul's Presbyterian; J. Rollins, St. Andrew's Presbyterian; G. E. Ross, Mark Street Methodist; J. R. Webb, Murray Street Baptist; W. H. Young, George Street Methodist; S. Crookshanks, B. Greatrix, H. M. Manning, H. P. Neville.

The following Official Boards have endorsed the action of the Ministerial Association:—Wardens of St. John's Church, Official Board of St. James' Church; Wardens of St. George's Church; Deacons of Murray Street Baptist Church, Session and Managers of St. Andrew's Church, Session and Managers of St. Paul's Church, Deacons of Park Street Church, Session and Managers of Knox Church, Quarterly and Trustee Board of George Street Church, Wardens and Executive of All Saints' Church, Trustee Board of Mark Street Church, Quarterly Board of Trinity Church, Congregation of Bethany Tabernacle.

St. Luke's Church not having a rector to represent them in the Ministerial Association, the motion has not yet been submitted to them.

The above resolution was adopted by the Ministerial Association on Saturday morning, and read in the several churches yesterday morning.

It had been proposed by the local manager of the Grand Opera House that a series of Sunday evening concerts be held at which a silver collection would be taken in the interests of worthy local charities.

The above resolution was submitted to the official bodies of the various churches at special meetings held yesterday, and the action of the Ministerial Association was in every case heartily and unanimously approved without a single dissenting voice. The names of the bodies which took this action are as follow:

DIED

LAVERY.—At 285 George street, Peterborough, yesterday morning, Patrick James, aged 4 years and 3 months, son of Mr. and Mrs. Patrick Lavery.

Funeral at 2.30 to-morrow afternoon, February 22nd, from the family residence, to St. Peter's cemetery.

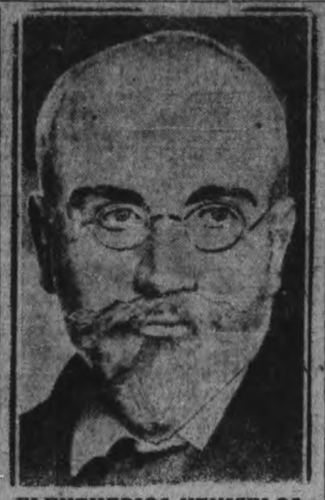

ELEUTHERIOS VENIZELOS,

Former Premier of Greece, the defeat of whose government on the question of the return of Constantine to the Greek throne last November complicated the Greek problem, which will figure prominently in the conference on Near Eastern affairs which opened in London to-day. M. Venizelos is attending the conference as an unofficial envoy.

$300,000 LOSS FROM FIRE IN LEVIS, QUEBEC

SHEDS AND EIGHT CARS OF THE LEVIS COUNTY RAILWAY COMPANY DESTROYED THIS MORNING.

FIRE BRIGADE'S MISTAKE

(Canadian Press.)

QUEBEC, Feb. 21.—Damage estimated at three hundred thousand dollars was caused in Levis by fire which broke out this morning in the Levis county railway car sheds on Frazure street, destroying eight new cars recently bought by the company as well as sweepers and buildings which had been remodelled last year.

The fire originated in one of the new cars and communicated itself to the wooden walls of the building. The Levis fire brigade was summoned a few minutes after the blaze had broken out, but due to some misunderstanding, instead of proceeding to the scene of the fire, went to the Canadian National Railway station and lost much valuable time. Firemen and local residents prevented the fire from spreading to adjoining buildings. A number of horses belonging to the company were saved. The loss of the cars will mean unemployment for several days for the employees of the company.

LADIES' AID GAVE AN AMATEUR PLAY

On Saturday afternoon under the auspices of the Willing Workers Mission Band of St. Andrew's Church, the Ladies' Aid gave an amateur play for the entertainment of the children of the congregation and their mothers. About fifty children were present and spent a most delightful time. The play was directed by Mrs. J. John and Mrs. W. J. Henry and a good musical program was presented also, as follows:

Instrumental selection — Miss Helen McFarlane.

Recitation—Miss Eleanor Wilgar.

Vocal Solo, Miss Dorothy Clarke

Recitation—Miss "Pat" Clarke.

A dainty tea was served for the children, and a collection taken up for the Willing Workers Mission Band.

Wall Street Explosion Is Still An Unsolved Mystery

NEW YORK, Feb. 21. — After 5 months of investigation of the Wall street explosion, the September Grand Jury made a presentment on Saturday, finding that the explosion was not an accident, but "a dastardly crime."

The presentiment confesses mystification, however, as to the identity of the criminals, as to the motive for the crime, as to most of the details of its execution and even as to the kind of explosion of which the bomb was made.

The Grand Jury especially deplores the lack of observation and inaccuracy of observation on the part both of citizens and police witnesses. The presentment, which was signed by William Harris Douglas, foreman of the Grand Jury, was handed up to Judge Mulqueen in the Court of General Sessions.

The city is urged to offer a standing reward of $50,000 to bring about the apprehension and the punishment of the guilty. A number of regulations are advocated for the purpose of shutting off supplies of explosives from such criminals.

As a substitute for dynamite and similar exlosives the grand Jury recommends the investigation of "liquid oxygen." This is a substance resembling "liquid air," which is condensed from the air and is said to be developed into usefulness for practi- purposes. Its alleged superioity to dynamite and TNT, it is agued, lies in the fact that it would be unworkable in the hands of assassins, because it must be manufactured a few minutes before it is used or its explosive power is dissipated.

WATER MAIN BURSTS, TWO ARE KILLED

TWENTY-EIGHT OTHERS ARE INJURED AND $100,000 DAMAGE DONE BY DEFECTIVE PIPING IN MONTREAL.

13 FAMILIES HOMELESS

Canadian Press.

MONTREAL, Feb. 21.— Two boys were drowned, damage estimated at over $100,000 done, 13 families were rendered homeless, and 28 persons were taken to the Montreal general hospital as the result of the bursting of a high water main feeding the east end of the city, which occurred at the corner of St. Urbain and Dorchester streets early on Sunday morning. Of the 28 taken to the hospital only two were seriously enough injured to be admitted to wards. The water worked its way into the houses after filling the cellars and rising to the next floor, and spouted upwards with such force that the tenements collapsed under the pressure.

S. Fortin, assistant director of public works, said that the water pipe which burst was a bad piece of piping, which had broken frequently during the last three or four years. It carried a ressure of between 80 and 90 lbs. to the square inch. The dead are:

Isaac Schachter, 8, of 215 Urbain street.

Abel Schachter, 2, of the same address.

RUN OVER BY TRAIN MEETS INSTANT DEATH

YOUNG ENGLISHMAN KILLED ON HYDRO CONSTRUCTION WORK.

(Canadian Press.)

NIAGARA FALLS, Ont., Feb. 21. —A. Slater, a young Englishman employed on Hydro construction work here, was instantly killed this morning when he was run over by a Hydro freight train and cut in two, dying instantly. He is unmarried, but beyod that nothing is known of him. He had been employed on the canal since the beginning of January.

AT THE THEATRES

GRAND — Herbert's Greater Minstrels. Peer of all colored shows—40 funny comediennes, singers and dancers.

THE ALLEN — William Farnum in "If I were King," also a Christie Special, "Don't Blame the Stork."

THE EMPIRE—"The Palace of Darkened Windows," shows spirited action and a novel plot."

REGENT—Marion Davis in "April Folly," a madcap mystery romance that starts in England, speeds up in New York and ends in South Africa.

MEETING OF THE 93RD BATTALION ASSOCIATION ON WEDNESDAY, FEB. 23RD, 1921, AT 8 P. M., IN THE ARMOURIES. ALL LATE MEMBERS OF THE BATT. ARE EARNESTLY REQUESTED TO ATTEND. IMPORTANT BUSINESS TO TRANSACT. J. ABRAHAM, SECRETARY. 2d46 5760

G. W. V. A. MEETING

A SPECIAL MEETING OF THE G.W.V.A. WILL BE HELD ON MONDAY EVENING, COMMENCING AT EIGHT O'CLOCK SHARP. RE-ESTABLISHMENT QUESTIONS WILL BE DEALT WITH. 2d-44-5734

BAND TO-NIGHT
MARK ST. RINK
GOOD SKATING

City HOCKEY League
Tuesday Night
DeLAVAL vs. C. G. E.
Winning team to Play Hamiltons for Championship on Thursday Night
Bankers vs. Hamiltons
in Second Game
Fred Waghorne Referee

SLAB WOOD

We will sell our Dry Mixed Slab Wood all this week for $11.00 per cord, or 3 cords for $30.00. Those who use this class of fuel should be wise to put in the balance of their Winter's supply now.

A. LOW & COMPANY
162 SIMCOE STREET
Phone 897; Night and Holidays 396

MONEY TO LOAN.

We have funds to loan on Real Estate Security at 6% West Rate. GORDON & O'BRIEN. Phone 210.

DENTISTRY.

DR. J. F. O'BRIEN, Dentist. Office formerly occupied by Dr. McKenty, No. 376 George street. Open evenings by appointment.

OSTEOPATHY.

DR. BRUCE E. MARSHALL—Osteopathic Physician. Office 242 Hunter Street. Hours: 9 to 11, 2 to 4 p.m., 7 to 8 p.m. Telephone 116W.

DRS. WALMSLEY & SETTLE — Osteopathic Physicians. Office in Sun Life Building, corner of Hunter and Water streets. Entrance 124 Hunter St. Phone 449. Office hours, 9 a.m., to 6 p.m.

MEDICAL.

DR. BUCHANAN, F.R.C.S., Edinburgh, M.R.C.S., Eng., L.R.C.P., London. Eye, Ear, Nose and Throat Specialist. Hours: 9-11, 2-4 p.m., and 7-8 p.m. Phone 819. Office: corner of Water and Murray Streets.

DR. E. E. HARVEY, silver Medalist, University of Toronto. Special attention to Diseases of Women and Children. Office hours, 1:30 to 6 p.m., 7 to 8 p.m. Phone 222. Office, 212 Brock street.

BARRISTERS AND SOLICITORS

GORDON & O'BRIEN—Barristers, Solicitors, Notaries. Money to loan on easy terms. Special attention to Patents and Trade Marks. Phone 210. G. N. Gordon, K.C., A. O'Brien.

S. T. MEDD, Barrister, Solicitor, Notary. Office over the Dominion Bank, corner of George and Simcoe Streets. Telephone No. 22. Private funds to loan at current rates upon easy terms.

C. R. WIDDIFIELD, B. A., Barrister, etc., and Solicitor for the City of Peterboro. Money to loan. Office over the Bank of Commerce. Phone 350.

PECK, KERR & McELDERRY—Barristers, Solicitors and Notaries. Office, Water street, Peterboro. Money to loan at the lowest current rates of interest on easy terms of payment. E. A. Peck, F. D. Kerr, V. J. McElderry.

O'CONNEL & CORKERY—Barristers, Solicitors and Notaries. Money to loan at the lowest current rates of interest. Daniel O'Connell, John R. Corkery. Hunter street, two doors west of the Post Office.

DUMBLE & JOHNSTON—Barristers, Solicitors, etc. Office over the Toronto Savings and Loan Company. George street. D. W. Dumble, K. C., W. Johnston.

A. E. DIXON, Barrister, Solicitor, etc. Office corner Hunter and George Sts. Entrance next to Madill's drug store.

HALL & HALL—Barristers, Solicitors and Notaries Public, Hunter street, Peterborough, next to St. John's Church. Money to loan at the lowest rates of interest. E. H. D. Hall, Basil D. Hall.

MOORE & WEARING—Baristers and Solicitors, 402 Water street, opposite the Post Office. Money to loan at the lowest current rates of interest. W. H. Moore, K. C., Jos. Wearing, M. A.

R. R. HALL—Barrister, Solicitor, etc., Peterborough, Ont. Office, corner of Hunter and Water streets, over the Canadian Bank of Commerce. Trust funds to loan on easy terms of payment.

JAMES FORDYCE STRICKLAND—Barrister, Solicitor, Notary Public. Money to loan. 124 Hunter Street, Peterboro. Phone 151.

ARCHITECTS.

W. & WALTER R. L. BLACKWELL—Architects. Office, Bank of Commerce Building, corner of Hunter and Water streets. Telephones: Office 1360J; residence 1272.

W. H. EARRY—Architect. Plans prepared for Monumental, Commercial and Domestic Buildings. Office, 559 Gilmour street. Phone 557W.

Railway Time Tables

GRAND TRUNK RAILWAY.
(Corrected to Date.)

No. 96—8.10 a.m., for Port Hope and Toronto.
No. 95—8.20 a.m., for Lindsay, Blackwater Junction, Orillia, Midland, North Bay and Toronto.
No. 93—8.25 a.m., for Hastings, Campbellford, Belleville, and points on the Main Line east.
No. 371—12.15 p.m., for Lakefield.
No. 92—12.04 p.m., for Lindsay, Port Hope, Toronto, Buffalo, making connection with International Limited, for London, Detroit and Chicago.
No. 371—3.30 a.m., for Lakefield.
No. 100—2.00 p.m., for Hastings, Campford and Belleville.
No. 95—5.40 p.m., for Lindsay, Orillia, Midland, North Bay and Toronto.
No. 94—9.10 p.m., for Port Hope, Montreal and Boston.
No. 93—8.10 p.m., for Lindsay.

CANADIAN PACIFIC RAILWAY.
(Corrected to Date.)

GOING EAST—
†11.59 a.m.—Norwood, Havelock, Bonarlaw, Tweed, Perth, Smith's Falls, Kingston, Ottawa, Montreal and intermediate points.
*3.20 p.m.—Indian River, Norwood, Havelock.
†12.18 a.m.—Havelock, Tweed, Kingston, Perth, Smith's Falls, Montreal, St. John, Boston and New York.
*1.20 a.m.—Havelock, Tweed, Kingston, Perth, Smith's Falls and Ottawa.
‡2.10 a.m.—Havelock, Smith's Falls and Montreal.

GOING WEST—
*5.16 a.m.—Myrtle, Toronto, Guelph, Goderich, Hamilton, Galt, Woodstock, St. Thomas, London, Chatham, Detroit, Chicago and New York.
6.06 a.m.—Toronto, (Yonge street) Owen Sound, Toeswater and Intermediate points.
*7.20 a.m.—Toronto (Yonge Street.)
*7.55 a.m.—Toronto, Hamilton, Brantford, Buffalo, Rochester, Boston, New York, Galt, Woodstock, London, Chatham, Detroit and intermediate points between Peterboro and Toronto.
10.55 a.m.—Bethany, Lindsay, Orillia, Port McNicoll and intermediate points.
*3.20 p.m.—Toronto, Hamilton, Brantford, Buffalo, New York, Guelph, Galt, Woodstock, London, Windsor, Detroit, Chicago and intermediate points between Peterboro and Toronto.
6.50 p.m.—Lindsay, Toronto (Yonge St.) and intermediate points.
*Daily, ‡Sunday only. †Daily except Sunday. ‡Daily except Saturday.

Advertise in the Examiner

FOR RENT

FOR RENT—HEATED OFFICE on George street. Immediate possession. Apply 437 George street.

TO RENT—APARTMENT heated. All conveniences. Apply Box 8825 Examiner. 3d 44 8864

TO RENT—FURNISHED BEDroom and kitchen. Steam heated. Electric light, gas and hot water. 390 Queen street. 6d 40 8921

TO RENT — SEVEN ROOMED brick house, Cricket Place. Modern, possession March 1st. Apply to W. Hall, 677 Water street. 1d 44 8915

FOR RENT—HEATED ROOMS in Bank of Commerce Building Suitable for a bachelor. Apply 437 George street. dtf 3686

TO RENT — ONE FURNISHED front bedroom. All conveniences. Apply Examiner for address. 3d 44 8721

FOR RENT—HEATED OFFICE in Bank of Commerce Building. Immediate possession. Apply 437 George street. tf 2801

TO RENT — FURNISHED front bed-room in a private family Suit one of two gentlemen, Board if desired. Apply 201 King street 3d 44 8877

TO RENT — 2 COMFORTABLE rooms in private home, with board. Suitable for teachers or business girls. Conveniences, near car line 190 London street. 3d 44 8884

FOR SALE

FOR SALE—13 BROWN LEGhorn pullets one cockerel. Apply 402 Monaghan Road. 3d 45 8890

FOR SALE—MAN'S FUR COAT also black overcoat, large grindstone, two hundred brick, panel door 32x81. Apply Examiner for address. 3d 45 8890

FOR SALE — SIDEBOARD. Apply 276 Romaine street. 3d 45 8876

FOR SALE — SMALL GIRL'S set of grey lamb furs also ladies muskrat muff in good condition. 'Phone 1054 after six. 3d 45 8h.

FOR SALE—SEAL COAT, FULL length in good condition Will sell cheap. Apply Box 8895 Examiner Office. 3d 45 8895

FOR SALE — ONE WHITE enamel bed complete. Apply 20 Murray street. 3d 44 8881

FOR SALE — ONE WHITE enamel bed, complete. Apply 201 Murray street. 3d 44 8881

GOOD OPPORTUNITY — FOR sale— shoe repair business. Apply to the Examiner Office. 26d 65 8859

FOR SALE — QUANTITY OF pressed straw. Apply Thos. Fitzgerald R. R. No. 10. 'Phone 985r2 3d 44 5711

FOR SALE—TWO LOTS 40 FT. by 112 feet deep. Sacrifice for cash. Apply 57 Aylmer street. 3d 44 5722

FOR SALE— SLAB WOOD IN 4 foot lengths, maple and ash, also hemlock and spruce. Apply Thos. A. Rehill, 210 Wolfe street. 12d 53 5713

WOOD FOR SALE — MIXED hardwood, $5 for one horse load. 500 Gilchrist street, or 'Phone 1574W. Prompt Delivery. 28d 60 8870

FOR SALE — A SMALL COOK stove, burn wood or coal, also a large heater, only used 6 weeks, cost $85. Will sell the two for $50. Apply 87 Smith street. 3d 42 8846

R. R. NON-GLARE LENS—Approved by Provincial authorities, one pair, any size expressed prepaid to any part of Ontario, $1.25. Lincoln Art Glass St. Catharines, Ont. 14d 46 5313

FOR SALE — FOUR BURNER "Jewel" gas stove. 'Phone 1628W. m w f 48 8924

FOR SALE—A FUMED OAK library table, and a child's cot. Both in good condition. Apply 309 Pearl Ave. 3d 46 5758

FOR SALE — PROPERTY known as Calcutt's Brewery Land and buildings. Apply E. A. Peck, 415 Water street 12d 55 8909

FOR SALE — LADIES' SUIT navy Gabardine, size 38 practically new. Small for owner. Half cost. Box 8908 Examiner Office. 3d mws 8908

FOR SALE — QUANTITY OF mixed wood, 16 inch lengths. Apply G. Thompson, 117 Aylmer, 'Phone 698. 3d 46 5767

FOR SALE—PERFECTION OIL heater, nearly new; $6.00 Apply 466 Elm street. 3d 46 8925

FOR SALE — ONE CLYDE mare, registered, over 1,600 lbs., in foal of excellent quality and perfectly sound and one filly colt of hers, about nine months old also registered. One Holstein bull, 2 years old, registered; of heavy milking strain. Apply Examiner for address. 1d 2w 10 8905

FOR SALE — BRED TO LAY Pullets, Martin's $2, Guild's $2; 1 year Hens, Guilds, $1.50. Apply at corner Water and Langton streets. 3d 46 8901

FOR SALE—1 LADIES SUIT, 1 silk dress and ladies sport coat. Will sell cheap Apply 504 George street south. 2d 45 5756

TAXI LIVERY

GEORGE FOSTER, AUTO AND Taxi Livery, city and country driving. 64 Aylmer street. 'Phone 619W. 22d 53 8615

WORK WANTED

WANTED—TO DO AT HOME heading or embroidery, on dresses or suits. Apply Examiner for address. 6d 4 5682

YOUNG WOMAN WANTS work from 9 a.m. to 4 p.m. housework preferred. Apply Examiner for address. 3d 46 8920

WANTED

WANTED — BY MIDDLE OF March, six or seven roomed house. Central preferred. 'Phone 1620J or apply Examiner for address. 3d 45 5732

WANTED — FOUR YOUNG gentleman desire furnished rooms or room and board together. Apply Box 5738 Examiner Office. 3d 45 5738

WANTED—TWO LARGE TRAVelling trunks. Apply Examiner for address. 6d 40 8919

WANTED TO BUY — TWO storey brick house with conveniences. Apply Geo Carpenter, 533 Concession street. 3d 46 8904

WANTED TO RENT — A TERrace house or small house, 'phone 553W. 3d 46 8910

WANTED—POSITION AS SALesLady in or out of city. Apply Examiner Box 8865. 6d 46 8865

WANTED TO RENT — TWO furnished rooms for light house keeping. Must be first class. Apply Box 8916 Examiner. 6d 40 9816

WANTED TO BUY — BLOCK and tackle with endless chain suitable to lift Ford engine. Apply to J. J. Edwards, Lang P.O. 3d 46 8912

WANTED — GOOD GENERAL servant. Apply 515 Water street. 3d 44 8712

WANTED — NURSE TO TAKE charge of small children. State wages and experience to Box 8878 Examiner. 3d 44 8878

WANTED TO RENT — BY respectable family (no children), a house by March 1st., reasonable rent. Will pay 3 months in advance. Apply at Examiner for address. 3d 44 8875

WANTED TO RENT—ON OR before April first six or seven roomed house, modern and central. Small family. Would lease for a year and pay rent in advance. Telephone 291W before 5 o'clock. 3d 45 8801

BUSINESS MAN AND WIFE desire a large well furnished and heated room with board in a refined home with all conveniences. Central preferred. Protestant. Apply Box 8900 Examiner Office. 3d 45 8840

HOUSES, REAL ESTATE

FARM FOR SALE — 2ND CONcession of Dummer, about 30 acres of first class land under cultivation; about 20 acres of pasture. Two good wells and valuable swamp. For particulars apply F. J. McDonnell, 225 Caddy street, East City, Peterboro. 3d 45 8893

FOR SALE—1-2 SECTION OF Alberta Land. Cheap for cash. Apply John Mann, Claraday Post Office, Peterboro. 3d 4d 8877

FOR SALE—FINEST HOME IN the county of Peterborough for retiring farmer. Good buildings, orchard and small fruits. One mile from city limits. Apply on premises to W. B. Anderson, North Monaghan, R R. 5, Peterboro 5 s 73 8858

FOR SALE — 100 ACRE FARM Lot 4, Concession 6, South Monaghan. Possession immediate. Sold on easy terms. Apply Mrs. J. W. Latimer, Fraserville, Ont. 6d 45 5683

FOR SALE — 7 ROOMED 1 1-2 storey brick house, has lights, toilet and sink. Near C. G. E. Possession March 1st. Terms. Apply W. Hall, 677 Water street. 6d 46 8867

HOME FOR SALE

DWELLING HOUSE 247 BURNham street eight rooms, newly decorated; modern residence in everyway. Appointment to see the property can be made between 9 and 6 p.m. 'Phone 1130J. Send offers of purchase to W. Sharpe, 327 Keele street, Toronto. 12d 44 5246

STONEY LAKE COTTAGE FOR SALE—SITUATED ON ISLAND No. 1 Burleigh Bay, between Stoney Lake and Lovesick Lake; close to Burleigh Falls and Rapids; finest scenery on lake; clearest water. Only a few yards to famous Burleigh Hotel and cottages, public telephone, garage, gas. Finest fishing and deer hunting. Seven rooms, four bedrooms, sitting room with fire place and living room. Beautifully wooded, about two acres. Cottage furnished and price reasonable. Terms to suit. G. W. Hatton Solicitor, Peterborough. 12d 48 5618

POULTRY AND EGGS

NOTICE

NOW'S YOUR TIME TO GET good second hand furniture at a reasonable price, buffets, dining tables, chairs, living-room suits in solid fumed oak upholstered in real leather, Axminster rug and bed-room rugs, kitchen tables and chairs and a number of new and second-hand beds. New bed complete $20.00. A quantity of good English china and a number of new and second-hand lamps at Mrs. Warren's Furniture Store 217 Hunter street 28d 60 5726

Don't let your motor run when standing idle. It isn't for that purpose.

BOARDERS WANTED

LARGE BRIGHT FRONT BEDroom for one or two men, also board. 'Phone 1630W. 3d 44 8872

WANTED — BOARDERS GENtlemen prefered. Apply 285 Wolfe street 3d 46 8923

WANTED — TWO OR THREE men boarders near C.G.E. Apply Examiner for address. 6d 46 8917

FARMS FOR SALE

FARM FOR SALE — 200 ACRE farm, 5 miles from city. Apply D. J. Lundy, 95 Hunter street. 6d 45 5677

FOR SALE—TEN ACRE MARKet garden, south end, 10 minutes from street car. New house and good barn. Apply W. 372 Ontario street, Toronto. 26d 63 5648

LOST

LOST—BETWEEN OLIVE AVE. on George to Dublin to Union, bunch of keys. Finder leave at Examiner. 3d 44 8874

LOST—BROWN VANITY CASE with return ticket to Toronto, etc on Simcoe street between Montgomery House and George street. Finder please leave at Examiner Office. 2d 44 8890

LOST —SATURDAY MORNING a purse containing a sum of money, via McDonnel and George to the Examiner Office. Initials A. M. S. Finder please leave at Examiner and receive reward. 2d 45 dh

LOST — MASONIC SQUARE and compass gold tie pin. Finder leave at Examiner Office. 3d 45 8892

LOST — SILVER WATCH IN leather case, Sunday night, in Knox Church or Rink, Aylmer or Wolfe streets. Finder please leave at Examiner office or 'phone 1038. 1d 44 8922

LOST— SATURDAY MORNING between 12 and 1 via Trebilcock store and Antrim street, a purse containing a large sum of money. Reward at Examiner. 3d 46 8907

LOST— PAIR HALTERS WITH rope and hank on Reid street or Chemong Road. Finder please leave at Examiner. 3d 46 8902

LOST — ON GEORGE STREET on Saturday afternoon a gentleman's kid glove. Finder please leave at Examiner Office. 1d 44 5755

HELP WANTED--Female

WANTED—PLAIN COOK. Apply King George Hotel. 3d 45 5750

WANTED — GOOD GENERAL servant middle aged or widow lady preferred. Apply Examiner for address. 3d 45 8894

THE AMERICAN HAT STORE wants a good preparer. 3d 45 5733

WANTED — CASHIER. APPLY Box 5720 Examiner. 3d 44 5720

WANTED— GIRL OR WOMAN to work in country, near city Apply Box 8918 Examiner Office. 3d 46 8918

WANTED—ONE SMART GIRL for silver work in kitchen. Apply Empress Hotel at once. 3d 46 5754

HELP WANTED—Male

FIREMEN, BRAKEMEN, BEGINners, $150-$200, later $300. Write Railway Box 8603 Examiner Office. 4s 4m 7-12-14-19-21-26-28-5

MAKE MONEY AT HOME $15 to $60 paid weekly for your spare time writing showcards for us. No canvassing. We instruct and supply you with work. West-Angus Showcard Service, 57K, Colborne stret., Toronto. 26d 65 5669

ARE YOU WORKING? IF NOT why not? We prepare you for good positions in a few weeks. Factories may close but beard and hair continue to grow and demand the services of a barber at all times. Write to-day for catalogue and full particulars. Moler Barber College, 198 Queen street east, Toronto. 52d 65 5008

SALESMAN—A SELF RESPECTing salesman, whose ambition is beyond his present place, might find more congenial employment with us and at same time double his income. We require a man of clean character; sound in mind and body of strong personality, who would appreciate a life's job with a fast growing concern, where industry would be rewarded with far above average earnings; married man preferred. Apply A. J. Smith 204 Barrie Building. 6d 48 8876

SALESMAN — PAINTS AND roofing cement for trade and consumers. Reliable firm. Salary and commission. Apply C. Manseau 570 Lafontaine Park, Montreal. 12d 54 8808

DEPENDABLE MEN AGE eighteen upwards willing to qualify for Inspectors. Dairy Produce; Factories; Cargo; Measures; Seed and clerical positions, all grades. Vacancies early. Particulars free, Canadian Civil Service Institute, Box 595 Toronto. 6d 48 8897

SALESMAN WANTED BY COMpany comprised of best calibre business and professional men; attractive proposition highly commendable to investors; favorable Government reports; hustlers can earn $100-$200 weekly; every assistance and co-operation given. Apply Box 5740 Examiner Office 3d 45 5740

CONFERENCE ON EASTERN PROBLEM ON

(Continued from Page 1.)

to preside at the conference and A. J. Balfour, who was to have attended the League of Nations Council meeting in Geneva, Switzerland, which opens on the same day, will participate. In addition to representatives of England, France and Italy, Belgium may also send an official delegation.

Plans were complicated.

Plans for holding the conference were complicated by disputes which arose both in Turkey and Greece as to the delegations to represent those countries. The Rhallis ministry in Greece fell and a new Premier, M. Kalogeropoulous, was chosen. He is expected to head the Greek Commission.

Eleutherios Venizelos, former premier of Greece, now in London, is expected to be an unofficial envoy to the conference, as it was while he was premier that Thrace and Smyrna were given to the Greeks. He is on friendly relations with the Allies, while the attitude of the Allies toward the new Greek Premier has not been defined.

The Ottoman Position.

Venizelos has declared that "the possibility of restoring in any degree whatever the biasing rule of the Turk by any revision of the treaty is incredible."

Turkey's representation at the conference was complicated by the fact that the Ottoman government, headed by the Sultan, controls only a small territory in the vicinity of Constantinople, the Bosphorus and the Sea of Marmora, while Anatolia, the greater part of Turkey in Asia, is controlled by Mustapha Kemal Pasha, the leader of the Nationalist revolt which followed the Treaty of Sevres.

Tewfik Pasha, the Turkish Grand Vizier, heads the delegation that will represent the Ottoman government of Constantinople. Kemal Pasha, who at first declared he would not do so unless the Allies withdrew from Turkey, and waived their indemnity claims, also consented later to send representatives to the meeting.

(Canadian Associated Press.)

LONDON, Feb. 21.— The opening of a new offensive by the Turkish Nationalists against the Greegs on the Symrna front is expected, says a Constantinople despatch to the Evening News to-day. The Nationalists are concentrating in great strength all along the front, the despatch adds.

(Canadian Associated Press.)

LONDON, Feb. 21.—Revision of the Sevres treaty so as to give Turkey additional territory in Thrace, now occupied by the Greeks, was decided upon to-day by Premiers Lloyd George and Briand in the consultations preceding the Near East Conference here. The decision, however, requires the approval of the Allied colleagues of the Premiers.

ARE YOUR BEDROOM WALLS RESTFUL?

What to Avoid in Redecorating Next Spring.

The walls of a bedroom are most restful when perfectly plain, although a narrow stripe or even a small-figured, all-over pattern printed in delicate tints tints upon a white, ivory, or pale background may sometimes be permissible. "Spotty" figures which insist on being counted, up, down, and diagonally—and particularly those of intricate design in which it is easy to perceive grotesque faces or animal forms—should be rigorously avoided.

In the principal rooms of the house the greatest effect of restfulness, as well as spaciousness, is produced by using the same wall color throughout, preferably choosing either ivory or a soft, neutral tone of gray or tan. The rhythmic spacing of paneled walls confers an atmosphere of eled walls confers an atmosphere of dignity and calm upon a room, whether the paneling is of choice woods, carefully toned and waxed, or is inexpensively produced by outlining the panels on a tinted or painted wall and with narrow wood molding finished to match.

It is of course quite possible for a patterned wall-paper to be restful, if rightly chosen and hung. There are available many delightful reproductions of small patterned Colonial wall-papers, as well as many quiet tapestry effects of modern design. A gray or tan figured paper may be used in the hall, and plain gray or tan in the adjoining rooms, without destroying the restful feeling produced by an unbroken vista of uniformly decorated walls.—Good Housekeeping.

CHILDREN'S AID SOCIETY
of
PETERBORO CITY AND COUNTY

For the Care of Neglected nad Ill-Treated Children.

CHILDREN FOR ADOPTION.

G. W. POWELL,
Assistant Secretary and Inspector, 348 George street. Phone 1044W. Office Hours, 12 to 2 and 6 to 8 p.m.

COAL

Cannel, Smithing, Steam and Anthracite, all sizes in stock.

Fresh Eggs by the case. Limited supply.

Order immediately for prompt delivery.

The W. Scott Co., Ltd.
EAST CITY
124 ROBINSON ST. Phone 264w

BARBEAU'S CARTAGE

All kinds of moving and carting by careful and experienced men. A new Motor Truck has been added to our equipment, which will enable us to give better service than ever to our patrons. Satisfaction guaranteed. No distance too far. New Furniture Van. Largest in the City. Household Effects moved with care.

A. BARBEAU

FORD CARS!

Ford Cars, Trucks and Tractors Samples in our SHOWROOM for Your Inspection. We advise you to place your Order NOW for Immediate or Future Delivery, as the supply is going to be Short, owing to the demand Here and Overseas being Greater than the Supply.

Call, 'Phone or Write for Catalogue and Full Particulars.

DUFFUS MOTOR SALES

CHARLOTTE AND WATER STREETS
Telephones : : Office 1760, Service and Supply 1761
Branches: Millbrook and Norwood
m-w-f-w-tf

NOTICE TO CREDITORS

IN THE MATTER of the Estate of ROBERT GIBBS, late of the City of Peterborough, in the County of Peterborough, Retired Farmer, Deceased:

NOTICE IS HEREBY GIVEN, pursuant to The Trustee Act, that all persons having claims or demands against the Estate of the said Robert Gibbs, who died on or about the Fourteenth Day of November, 1920 at the City of Peterborough, in the County of Peterborough, are required on or before the Twenty-Second Day of March, 1921, to send by post or deliver to the undersigned, the Solicitors for the Executors of the Estate of the said Deceased, their Christian and surnames, addresses and descriptions, with full particulars in writing of their claims, a statement of their accounts, and the nature of the security, if any, held by them, duly verified.

AND TAKE NOTICE that after such last mentioned date, the said Executors will proceed to distribute the assets of the said Deceased among the parties entitled thereto, having regard only to the claims of which said Executors shall then have notice, and that the said Executors will not be liable for the assets, or any part thereof, to any person or persons of whose claims notice shall not have been received by them at the time of such distribution.

PECK, KERR & McELDERRY,
415 Water Street, Peterborough, Ont.,
Solicitors for the said Executors.
5d14 21 28 7 14 5615

DATED at Peterborough, this 12th day of February, 1921.
4d14 21 28 7 14 5616

NOTICE TO CREDITORS

IN THE MATTER OF THE ESTATE of THOMAS MITCHELL, late of the Township of Smith, in the County of Peterborough, Farmer, Deceased:

NOTICE IS HEREBY GIVEN, pursuant to The Trustees Act, that all persons having claims or demands against the Estate of the said Thomas Mitchell, who died on or about the Twenty-second Day of November, 1920, at the Township of Smith, in the County of Peterborough, are required on or before the Twenty-Second Day of March, 1921, to send by post or deliver to the undersigned, the Solicitors for the Executors of the Estate of the said Deceased, their Christian and surnames, addresses and descriptions, with full particulars in writing of their claims, a statement of their accounts, and the nature of the security, if any, held by them, duly verified.

AND TAKE NOTICE that after such last mentioned date, the said Executors shall proceed to distribute the assets of the said Deceased among the parties entitled thereto, having regard only to the claims of which said Executors shall then have notice, and that the said Executors shall not be liable for the assets, or any part thereof, to any person or persons of whose claim notice shall not have been given to them at the time of such distribution.

PECK, KERR & McELDERRY,
415 Water Street, Peterborough, Ont.,
Solicitors for the said Executors.
DATED at Peterborough, this 12th day of February, 1921.
5d14 21 28 7 14 5615

NOTICE TO CREDITORS

IN THE MATTER of the Estate of Lila McElroy, of the City of Peterboro, in the County of Peterboro, clerk, and deceased:

NOTICE is hereby given pursuant to Section 56 of Chapter 121, R.S.O., 1914, that all persons having claims or demands against the estate of the said Lila McElroy, deceased, who died on or about the ninth day of December, 1920, are required to send by post prepaid, or deliver to the undersigned Administrator, The Trusts and Guarantee Company, Limited, Toronto, or to the undersigned, Messrs. Gordon & O'Brien, its Solicitor, on or before the twelfth day of February, 1921, their Christian and surnames, and addresses, with full particulars in writing of their claims, and statement of their accounts, and the nature of the securities (if any) held by them, duly verified by statutory declaration.

AND TAKE NOTICE that after the said 12th day of February, 1921, the said Administrator will proceed to distribute the assets of the said deceased among the parties entitled thereto having regard only to the claims of which it shall then have notice, and the said Trusts and Guarantee Company, Ltd., will not be liable for said assets, or any part thereof, to any person or persons of whose claim notice shall not have been received by it or its said Solicitor at the time of such distribution.

DATED, 10th day of January, 1921.
THE TRUSTS AND GUARANTEE COMPANY, LIMITED,
45 King Street West, Toronto.
4d11 14 21 28

IT IS A HAPPY STATE WHERE EVERY MAN IS HIS OWN LANDLORD. WHY NOT YOU BE YOURS?

4-roomed Brick Cottage, with summer kitchen, toilet, cement cellar and central..... $2,550
7-roomed Brick House, with 3-piece bath; north end..... $3,600
7-roomed Brick House, on Reid Street, below Charlotte; 3-piece bath and furnace..... $4,200

T. WALKER & CO.
163 HUNTER STREET W.
Phone 1002

Edwin Elcome
----Taxidermist----
DEER'S HEADS OUR SPECIALTY
(Put salt on flesh side before shipping)
Heads Animals, Birds, Fish, Etc., Mounted Artistically and Permanently.
692 HARVEY STREET
PETERBOROUGH, - Ont.

FOR SALE

175 Acres of Good Land, situated about 13 miles from Peterborough; 100 acres working land; good buildings. Can be purchased reasonably. House on Reid Street, Brick, having 8 Rooms; all improvements. Price $4,500.00. Possession 1st May.

Apply—

J. T. O'CONNELL & CO.
136 HUNTER ST. W. Phone 376

Live Hens Wanted
If you want to get the best price for your Hens, brings them to
S. COHEN
189 CHARLOTTE ST.
PETERBOROUGH Phone 889j

If You Want a Suit of Clothes
SEE ME—I have a dozen Suits made up, and if there is one you like, I will make the price suit you.
J. L. WYATT HUNTER STREET EAST CITY

LIVE POULTRY
WANTED
Highest market price paid.
OLD BOTTLES wanted; all kinds except medicine bottles.
JUNK of all kinds bought.
Phone 49w and we will call.
Peterboro Rag & Metal Co.
433 Chambers St. W. ROTH, Mgr.

East City Confectionery
WE HAVE A LARGE RANGE OF GOODS FOR YOUR CONVENIENCE, INCLUDING STATIONERY, CHINA, ETC. ALSO NEILSON'S, WILLARD'S AND PATTERSON'S BON-BONS AND CHOCOLATES.
VICTOR BOORMAN

Advertise in the Examiner

SMALL BEGINNINGS

Many a successful man has laid the foundation of Wealth and Prosperity by starting a Savings Account with Small Sums.

Regular Deposits of Small Amounts will often accomplish more than Infrequent Deposits of Larger Sums. One Dollar will Open an Account for you in the Savings Department of this Institution.

Toronto Savings & Loan Co
437 GEORGE STREET :: PETERBOROUGH

WRIGLEY'S

"After Every Meal"

Get thrice-daily benefit from this low-cost aid to appetite and digestion

It keeps teeth white breath sweet and throat clear

Makes your smokes taste better

The Flavor Lasts

BRITISH WEST INDIES NOT FOR BARTER OR SALE.

(Canadian Press.)

LONDON, Feb. 21.—The foreign office announced that the attitude of the government with regard to suggestions that Great Britain turn over the British West Indies to the United States in return for cancellation of war debts had not changed from that of a year ago, at which time the prime minister, Mr. Lloyd George, declared Great Britain had not the slightest intention of bartering or selling any part of the West Indies.

This statement was made in commenting on the resolution introduced in the United States' Senate yesterday by Senator James A. Reed, of Missouri, concerning possible negotiations for such an exchange of the British West Indies for the wiping out of Briain's debt to the United States.

Smoke

T&B

If you smoke plug—try T & B big plug

PRESENTATION FOR MR. STUART DARLING.

In interesting item of the proceedings at the oyster supper given by Mr. and Mrs. J. A. McGregor, at their home on the 4th line of Smith Township, last week, was a presentation to Mr. Stuart Darling by the Young Men's Bible Class of Gilmour Memorial Church. Mr. Alex. Edmison presented Mr. Darling with a handsome gentleman's companion, while Mr. Harold Archer read the following address.

Mr. Stuart Darling,
Smith Township:

Dear Stuart: The members of the Young Men's Bible Class of the Gilmour Memorial Church realize with regret that our removal to South Monaghan will sever your connection with our class.

The hapiest relations have always existed amongst us as boys together and during all the years of our Sunday school attendance, from the Primary to the present, we have known you only to admire your quiet humour and your kindly ways.

We ask you to accept this companion as a token of our esteem and as a reminder of your many old friends of the Young Men's Class.

(Signed) A. J. Edmison, Harold Archer, Gordon McGregor.

Palm Beach reports that rust and henna shades were never stronger, and a new demand has crept in for the various combinations in browns, tans, and beiges.

Too much money is thoughtlessly kept in homes. If you do so you are in danger of losing your MONEY and your LIFE.

Burglars SPOT houses where money is kept and will KILL, if they must, to steal—even though your house does not burn down.

We offer you SERVICE also. Pay your bills with checks and have a check on your bills. A Cancelled Check is a legal receipt.

We invite your Banking Business.

We Allow THREE Per Cent. Interest

Merchants Bank of Canada

WHAT LABOR MEN WANT.

Enactment of Eight-Hour Day, Contain Deportation Repeal, Etc.

(Canadian Press.)

OTTAWA, Feb. 21.—Legislative requests submitted to a committee of the cabinet, included enactment of legislation to bring about the eight-hour day; repeal of that section of the criminal deportation of British subjects; unemployment insurance; less expenditure for naval and military measures and development, and the reduction of unemployment by the inauguration of a shorter working day by factories before those factories close down, thus throwing their workers out of employment.

U.S. FLEET PRETTY POOR, THIS ADMIRAL THINKS.

Is Unorganized and Unprepared for War, Declares Rear-Admiral.

WASHINGTON, Feb. 21.— The present United States fleet is "unorganized and unprepared for war even as a one-plane fleet," Rear-Admiral Fullam, retired former superintendent of the naval academy, said before the senate naval committee.

'It was reprehensible to divide a strong force, but to divide a weak force is worse," the admiral said. "It is not an exaggeration to state that if there is danger of war, the division of the fleet is a peril to the nation.

"If we are to have war in the Pacific in five years, we ought to prepare for it now. The new base as Alameda will not be completed then."

"MONS CAPTURED BY AMERICANS."

TORONTO, Feb. 21.—No longer can there be any discussion as to who won the war. The whole question has been settled definitely and forever. On what was the Grand Trunk Railway, but now is the Canadian National, the newsies are selling a diary, which, after asserting that this "chronology is compiled from official and authentic reports," makes the modest entry, "Nov. 11—— Armistice signed and hostilities cease as Mons is captured by Americans."

It will be useless for any Canadians, who were in the neighborhood of that city on Nov. 11, to query the accuracy of that statement for it is based on "official and authentic reports." It is only fair, however, to add that the diary was printed in Duluth, Minnesota, the home of the illustrious Paul Bunyan, of Munchausen-like imagination.

ONE OF MISCHA ELMAN'S

A charming victrola record, as Mischa Elman gives it to you on his violin is 64903, Passepied from "Le Roi s' amuse". The price is $1.25, obtainable in the Victrola Parlors of Ye Olde Firme Heintzman & Co., Limited, George and Hunter streets, Peterboro. It is a dance tune as might have inspired John Keats when he wrote of 'Dance and Provencal song and country mirth.'

IMMIGRATION BILL PASSES U.S. SENATE.

WASHINGTON, Feb. 21.— The Senate has passed the Dillingham immigration bill .The bill, as amended, restricts immigration for one year, so that three per cent. of the nationals of any country now resident in the United States can be admitted.

GENERAL ELECTRIC CUTS PAY AT LYNN PLANT.

day workers at the General Electric tion of wages of 13 per cent. for piece workers and 10 per cent. for da yworkers at the General Electric Company plant here was announced here by General Manager Rice, to go into effect to-day.

A wage cut was agreed upon unanimously by the plant's joint committee on adjustments; which comprises four employees and four representatives of the management and the amount of the reduction was left to the general manager it was stated.

MEN! YOU CAN SAVE MONEY ON YOUR CLOTHES.

AT ROCKWELL'S. There's a Verdict. Men's and Boys' Suits, Overcoats, Trousers and Bloomers. ROCKWELL'S —Ye Upstairs Clothes Shoppe, 332 1-2 George Street, over F. S. White's Grocery store. mwf

ORIENTAL GARAGE

Auto repaired by experienced mechanics. Automibiles Accessories and Supplies, Tires, Tubes, Oils, Grease, Tube Vulcanizing and Oxygen Decarbonizing. Free Air

Service that's PROPER PROMPT and PRACTICAL

HANNAH & JONES

182 HUNTER STREET.

'Phone 1186.

ABLE TO DO HER WORK

After Long Suffering Mrs. Peasey Restored to Health by Lydia E. Pinkham's Vegetable Compound

Toronto, Ont.—"I suffered with irregular menstruation, was weak and run down, could not eat and had headaches. The worst symptoms were dragging down pains, so bad I sometimes thought I would go crazy and I seemed to be smothering. I was in this condition for two or three years and could not seem to work. I tried all kinds of medicines and had been treated by physicians but received no benefit. I found one of your booklets and felt inclined to try Lydia E. Pinkham's Vegetable Compound. I received the best results from it and now I keep house and go out to work and am like a new woman. I have recommended your Vegetable Compound to my friends and if these facts will help some poor woman use them as you please."—Mrs. J. F. PEASEY, 387 King St., Toronto, Ontario.

If you are one of these women do not suffer for four or five years as Mrs. Peasey did, but profit by her experience and be restored to health.

LLOYD GEORGE WINS WELSH BY-ELECTION.

Evans, Coalition Liberal, Holds Cardigan by Substantial Majority.

CARDIGAN, Wales, Feb. 21.—Ernest Evans, Coalition Liberal, who was supported by the prime minister, Mr. Lloyd George, has been elected to the house of commons over Llewellyn Williams, Independent Liberal, in the by-election held to fill the seat vacated by Matthew Vaughan-Davies, who was elevated to the peerage.

The vote as announced to-day was: Evans, 14,111; Williams, 10,521. Seventy-five per cent. of the electors voted, of whom 14,332 were women.

After the "Flu"

Four Children Had Whooping Cough

Whooping cough, although specially a disease of childhood, is by no means confined to that period, but may occur at any time of life. It is one of the most dangerous diseases of infancy, and yearly causes more deaths than scarlet fever, typhoid or diphtheria, and is more common in female than male children.

Whooping cough starts with sneezing, watering of the eyes, irritation of the throat, feverishness and cough.

Dr. Wood's Norway Pine Syrup is highly recommended by mothers everywhere for the relief of this trouble as it helps to clear the clogged-up air passages of the mucous and phlegm that has collected, and in this way bring on the "whoop," which brings the so-much-sought for relief and heals and soothes the lungs.

Mrs. J. M. Rouse, Imperial, Sask., writes:—"After the 'flu,' last fall, my four children took whooping cought and one of them developed bronchitis. After using two or three botles of Dr. Wood's Norway Pine Syrup they were greatly relieved of their nasty coughs. It is an especially good remedy for children, and is so nice they take it readily, and ask for more."

Dr. Wood's Norway Pine Syrup is 35c. and 60c. a bottle at all dealers. Put up only by The T. Milburn Co., Limited, Toronto, Ont.

COLDEST DAYS IN LAST TEN YEARS.

Following will be found the coldest day of each winter for the past ten years, as recorded at the Toronto observatory. These figures however do not apply in any way to Peterboro, which can give much lower figures for any or all the years:

1920, January 31st, 17.8 below; 1919, December 17th, 7.2 below; 1918, February 5th, 20 below; 1917, December 29th, 17 below; 1916, February 21st, 9 below; 1915, January 22nd, 1 below; 1914, January 13th, 22 below; 1913, March 7th, 2 below; 1912, Feb. 10th, 19th below; 1911, January 16th, 1.7 below; 1910, February 6th, 10 below; 1909, February 1st, 9 below; 1908, February 4th, 17 below.

Good cooks-

know that better results come from using milk and sugar already blended. Try it by cooking with

Borden's EAGLE BRAND Condensed Milk

DOCTOR SAYS FLESH EATING BREEDS DISEASE.

Strongly Advocates Fruitarian Diet — Food and Fertility Go Hand in Hand.

(Associated Press).

LONDON. — Dr. Josiah Oldfield, English physician and author, who believes that flesh-eating is a prolific source of disease and one of the worst enemies of the human race, is of the opinion that the wastage of life caused by the war might be speedily repaired by right feeding.

Dr. Oldfield is a strong advocate of the fruitarian diet and has been senior physician of the Lady Margaret Fruitarian Hospital at Bromley. Writing from Jamaica, he says:

"My observations here confirm my views that food and fertility go hand in hand. The commission dealing with the grave problem of the steadily falling birth-rate in Europe has failed to grasp the fundamental truth which applies to vegetable and animal and human life alike—that a right dietary means increased fertility and wrong feeding leads to increasing sterility.

"If a gardener wants much foliage he feeds the plant with one food; if he wants fruit or seed he feeds it quite differently. So does the stock-feeder and breeder. It is a difference in food only which transforms similar eggs, one into a drone and another into a queen bee.

"Whereas before the war in every European country the birth-rate showed a steady fall, yet in Serbia, Bulgaria and Roumania, where the hardy peasants still lived on rye bread, dried fruits, vegetables, cheese, oil and sour milk, there was a continuous high birth-rate and no decrease.

"Here in the West Indies, where the dark races live on yams, sweet potatoes, cassava, Indian corn, sugar, milk, cocoanuts, bananas and oranges, with some salt fish, the birth-rate is high and the fertility irrespressible.

"Owing to ignorance and want of sanitation, the infant mortality is high, but when that is removed the black population will multiply at a far higher rate than the white, unless the white population of the world learns that it is corn, oil and wine, salads, milk and honey which produce a fertile race, and that meat eating spells increased sterility."

SEE BILLIONS LOST IN LIQUOR REFUNDS.

Smoot and Frelinghuysen Say Treasury Ruling May Cost Up to $4,000,000,000.

WASHINGTON, Feb. 21.—Anywhere from $1,000,000,000 to $4,000,000,000 may have to be returned to distillers, liquor dealers and former saloon keepers under recent rulings of the Treasury Department, Senators Smoot of Utah and Frelinghuysen of New Jersey, told the Senate to-day. Senator Smoot estimated the probable total of such repayments at $1,000,000,000, while Senator Frelinghuysen said that, according to estimates furnished him, the amount would certainly be $2,000,000,000, and might reach $4,000,000,000.

WHITMAN GUARDED AGAINST ASSASSINS.

Armed Detective With Him After Eleventh Letter Containing Threats.

NEW YORK, Feb. 21.—The life of ex-Governor Charles S. Whitman, who is investigating the Police Department, is being guarded vigilantly because threats of assassination have poured in upon him since The New York American began an attack upon him on last Sunday.

An experienced detective, Joseph Russo, heavily armed, has been directed to be Mr. Whitman's constant companion and protector after the former Governor received the eleventh threatening letter which had reached him since the beginning of the Hearst attack, according to a man intimately concerned with the precautions taken and the reason for them.

ARREST MAN AND WIFE FOR FORGING CHEQUES.

LIVERPOOL, Feb. 12.— A man giving the name of Leo Borovitch, 34 years of age, and his wife, 26 years old, were arrested here on their arrival aboard the steamer Empress of Britain from New York in connection with the alleged passing of fraudulent cheques for $40,000 in New York just before sailing. The police stated that the woman was wearing a belt containing $30,000 in cash. Borovitch, according to the police, admitted passing the cheques.

EGGS FROM CHINA ARRIVE IN OTTAWA.

Ottawa citizens may now indulge in real Chinese omelettes made in part of eggs from China. A carload of eggs all the way from Hong Kong were received in Ottawa a few days ago and are now being distributed. They are very small, brown in color, and have a very hard shell. The local produce dealers say this shipment will have little effect on the local prices, many times this quantity being received from time to time from the United States. During the last few days eggs have dropped from 80 to 50 cents per doz.

Complete March List Now on Sale

Columbia Records

Dance Music

Margie—Fox-Trot	Ted Lewis' Jazz Band	A-3351 $1.00
Broadway Rose—Fox-Trot	Ted Lewis' Jazz Band	
Feather Your Nest—Medley Fox-Trot	The Happy Six	A-3345 $1.00
Grieving for You—Medley Fox-Trot	The Happy Six	
Caresses—Fox-Trot	Vincent Lopez Orchestra	A-3349 $1.00
Palesteena—Fox-Trot	Vincent Lopez Orchestra	
Honolulu Eyes—Medley Waltz	Prince's Dance Orchestra	A-3343 $1.00
June—Medley Fox-Trot	Art Hickman's Orchestra	
Timbuctoo—Song Fox-Trot	Paul Biese Trio and Frank Crumit	A-3352 $1.00
Rose—Fox-Trot	Paul Biese Trio	
Baby Dreams—Medley Waltz	Prince's Orchestra	A-6177 $1.65
I'll Be With You In Apple Blossom Time—Medley Waltz	Prince's Orchestra	

Song Hits

Rosie	Frank Crumit	A-3346 $1.00
My Gee Gee (From the Fiji Isle)	Tod Weinhold	
I Could Have Had You (But I Let You Get by)	Nora Bayes and Art Hickman's Orchestra	A-3347 $1.00
Love Nights	Nora Bayes	
Love, Honor and O-Baby	Benny Davis	A-3348 $1.00
Look! What You've Done With Your Dog-Gone Dangerous Eyes	Benny Davis	
Grieving for You	Marion Harris	A-3353 $1.00
Yankee	MarionHarris	
When the Autumn Leaves Begin to Fall	Fred Hughes	A-3344 $1.00
Like We Used To Be	Fred Hughes	
Mandalay	Campbell and Burr	A-3350 $1.00
Luana	Campbell and Burr	
Calling Thee	Virginia Asher and Homer Rodeheaver	A-3340 $1.00
Transformed	Virginia Asher and Homer Rodeheaver	

Opera and Concert

Maria, Mari! (Marie, Ah, Marie!)	Rosa Ponselle	49870 $1.50
Je sais que vous etes gentil (It's Our Wedding Day)	Charles Hackett	79283 $1.00
La Paloma	Riccardo Stracciari	49758 $1.50
Happy Days	Hulda Lashanska	79213 $1.00
Un Ballo in Maschera. "Re Dell' Abisso" (King of the Shades)	Jeanne Gordon	49747 $1.50

Instrumental Music

Humoresque (Dvorka)	Kerekjarto	49912 $1.50
Jota de Pablo	Kerekjarto	49903 $1.50
Angelus from "Scenes Pittoresques" (Massenet)	Philharmonic Orchestra of New York	A-6176 $1.65
Spanish Dance (Moszkowski)	Philharmonic Orchestra of New York	
"Tales of Hoffmann"—Barcarolle	Clyde Doerr and Bert Ralton	A-3342 $1.00
"Cavalleria Rusticana"—Intermezzo	Clyde Doerr and Bert Ralton	
Bugle Calls in Ragtime	Marconi Brothers	A-3341 $1.00
Imp March	Marconi Brothers	
Impressions of Naples No. 1—Waltz	La Nuova Orch. di Napoli	E-4919 $1.00
Italian One-Step	La Nuova Orch. di Napoli	

Standard Models $37.50 to $360
Period Designs up to $2100

New Process Columbia Records
Individually inspected. Durable, delightful, dependable, accurate in every detail.

178

New Columbia Records on Sale at all Columbia Dealers the 20th of Every Month.

COLUMBIA GRAPHOPHONE COMPANY, Toronto.

The J. M. Greene Music Co.,
LIMITED.
"The Home of Good Music" Charlotte St.
Stores at Peterboro' Lindsay, Belleville, Kingston, Barrie.

BOLLING IS EXONERATED.

Find President Wilson's Brother-in-Law Did Not Use Influence.

WASHINGTON, Feb. 21.—R. W Bolling, President Wilson's brother-in-law, and treasurer of the United States Shipping board, was exonerated before the Walsh investigating committee of charges that he was paid for using his influence to secure shipping board contracts for supply companies.

These charges were made to the committee by Tucker Sands, former cashier of the Commercial National Bank, Washington. Boiling and other witnesses denied them. Bolling declared Sands was attempting to "get' him for not having used his relationship with the president in getting favors for Sands.

Advertise in the Examiner

Evening Examiner

'Phones—Editorial 1601; Business Office, 1600. Private Branch Exchange to all Departments.

The Examiner is a Member of the Audit Bureau of circulations.

The Daily Examiner, published every lawful evening by The Peterborough Examiner, Limited. Office — 419 George Street.

The Weekly Examiner, published Thursday Morning.

Daily Examiner by mail, $4.50 per year.

The subscription price of The Daily Examiner is $2.00 per annum; that of The Weekly Examiner, $1.50.

U. S. REPRESENTATIVES.

Special U. S. Representatives: W. H. Stockwell, 629 People's Gas Building, Chicago, Ill.

New York—Chas. F. Miller, 225 Fifth Avenue.

Advertising Rates on Application.

R. M. GLOVER, Managing Director.

"Peterborough Presents Possibilities Unsurpassed."

MONDAY, FEBRUARY 21, 1921.

NO CAUSE FOR WORRY.

The new regulations making it necessary for owners of firearms to secure an official permit, authorizing them to have such weapons in thir possession, were designed for the protection of the public, and were made necessary by the number of crimes in which guns have been used. If the law was carried out to the letter it would be a nuisance, as permits would have to be secured for every kind of firearm, even those that are kept as souvenirs. There was, of course, no intention to invade the homes of law-abiding citizens in search of weapons—the object of the regulations is to prevent crooks and gunmen from coming into possession of revolvers or other firearms. And the police will enforce the offensive weapon act, it is hoped, with due discretion and not unnecessarily worry people who are not to be placed in the dangerous category. No citizen of good reputation need be concerned about the new regulations—the law is for the protection of such people, and only the crooks have reason to worry about the matter.

THE OTTAWA SITUATION.

The first week of the present session of Parliament has been more or less a case of marking time. The issue has been joined. The Liberal Opposition has opened hostilities with an amendment calling for a lack of confidence vote and the Government has retaliated through the Premier, its intention of remaining in office as long as possible. And since the two leaders have spoken, the debate has dragged along in a listless, colourless way, varied only by the mysterious speech of L. J. Gauthier, the Quebec member who has deserted his former Liberal colleagues. The chief interest for the present centres in the Farmer group, who have been awaiting the arrival of their leader, Hon. T. A. Crerar. They will probably take their turn in the debate this week and the country will then have a better opportunity to gauge the situation. Until their views are set forth there is more or less uncertainty as to the form developments will take. So far the session has been free from fireworks—in fact has been more than usually dull. But this week may see a change.

THE POLICE ESTIMATES.

It is reported that some members of the City Council are contemplating an onslaught on the estimates of the police department, taking advantage of the legislation passed at the last session of the Legislature, which gives municipal councils the right to refuse payment of the Police Commission's demands if they consider them excessive. The wisdom of allowing the board of aldermen to have anything to do with the expenditures of the police department has always been questioned by many citizens and the Council should be careful in their handling of the matter. There is no reason to assume that the Commissioners are extravagant in their demands and the main point to be considered is whether or not value is being received for the money disbursed on the police department. The Chief's annual report, just presented, gives valuable evidence on this point. Chief Newhall declares that the activity of the city's detectives "is respected by all crooks all over the continent, with the result that Peterborough has been blacklisted by the criminals of the Dominion." Certain it is that in the midst of the crime wave throughout Canada and the United States, Peterborough has been singularly free from serious crime of any kind and the efficiency of the police department must be given a large share of the credit for this most fortunate condition of affairs. In that respect we seem to be getting results for the money invested. This year the Chief has asked for four more policemen, and the commissioners have decided to appoint half of that number, a matter of $2,200 in salaries. With their appointment, protection is promised for sections of the city that the department has hitherto been unable to look after. Chief Newhall should be given every chance and no obstacles should be put in his path in first year of office by reason of a parsimonious policy in dealing with the estimates of the department.

ECZEMA You are not experimenting when you use Dr. Chase's Ointment for Eczema and Skin Irritations. It relieves at once and gradually heals the skin. Sample box Dr. Chase's Ointment free if you mention this paper and send 2c. stamp for postage. 60c. a box; all dealers or Edmanson, Bates & Co., Limited, Toronto.

THE GROWTH OF CITIES.

"The other day Mr. J. B. O'Brian of the Civic Guild, declared that he wished it were possible to stop Toronto's growth, and now it is Henry Ford who says that all cities are growing too much and that industry should be developed in small communities. Can it be that human beings are at last going to lose the delusion that bigness constitutes success."—Globe.

The above paragraph suggests another reason why Peterborough, in addition to all her other advantages, should prove attractive to new industries looking for a location. Manufacturers are beginning to realize that it is folly to centralize their plants in the big cities of the country and are seeking out smaller communities where the conditions are better for their employees. The advantages offered by Peterborough in this respect are apparent. Here, while comparatively all the facilities and conveniences of the bigger cities are available, there are the added advantages of an absentee of slum conditions, of room in which to breathe, of a chance for workingmen to own their own homes, of the opportunity to cultivate a garden and of a cleaner, more healthy existence all round. Herding all the industries in the larger cities may add to the size of these centres, but does not add to the happiness of their citizens or to the general prosperity of the country. A spreading out of factories, as Mr. Ford suggests, so that the smaller communities get their share, would have a beneficial effect that would be nation wide.

EFFECTS OF REDISTRIBUTION.

There is a good deal of discussion at the present time about the redistribution which will be made after the census, now being prepared, is taken. One objection raised to an election at the present time is that it would deprive the west of the increased representation which it expects to have after redistribution. The Manitoba Free Press the other day, although on general principles believing that an appeal ought to be made to the country, uttered a note of warning that such an appeal would deprive the western provinces of their increased membership in the House of Commons, which it estimated at twenty.

Is there any certainty that the western provinces will have an increase in their representation? As every student of the British North American Act knows, the basis of representation is found in Quebec according to that Act. That Province was given a perpetual representation of not more than 65 members, and the number of members from each of the other provinces bears to the population of that province the same ratio that 65 does to the population of Quebec. Quebec is never at a standstill in increasing population, and as a result, from statistics on hand, it seems certain that that province will have a population of 2,600,000. This data has been given the Recorder and Times by one who seems satisfied that the population will be fully as large as stated.

Now didvide 65 into 2,600,000, and it will be found that the basis of representation for each member will be 40,000. Ontario, if it reaches three million population, as it ought to, will be entitled to only 75 members. At the present time Ontario has 82 members, so she will probably lose seven.

The most sanguine does not predict a population greater than 8,000,000 for the entire Dominion, for it is a well known fact that until last year there has been little immigration since 1914, while on the other hand not a few people have left the west. Suppose the population of Canada be 8,000,000, with a unit of representation of 40,000, that means 200 members, or a decrease in the present membership of 34. From whence will this decrease come? It cannot come from Quebec because Quebec is assured of 65 members under the constitution, so it must come from the other provinces. Ontario will lose a number of members; the Martime Provinces also. If these figures be correct the west is not likely to have any increase in its representation and there is a possibility of there being a decrease.

The representation from each province now is: Ontario 82, Quebec 65, Nova Scotia 16, New Brunswick 11, Manitoba 15, British Columbia 13, Prince Edward Island 3, Saskatchewan 16, Alberta 12, Yukon 1.

A study of these figures would reveal the fact that it is not altogether unlikely that in the next House of Commons, Quebec will have fully one-third of the entire representation.—Brockville Recorder and Times.

EDITORIAL NOTES.

The League of Nations at least provides some of the government speakers with a safe topic for discussion.

Has "economy" been entirely eliminated from the City Hall dictionary?

Or do the aldermen expect to carve enough out of the police department estimates to make up for the increased expenditures elsewhere?

With the assessment and tax rate both climbing it looks as if Peterborough ratepayers would be caught both coming and going.

The new Senate chamber must look like a peaceful harbour to many a veteran member of the House of Commons.

WISE AND OTHERWISE

The young lady next door wonders why the housing problem could not be solved by electing a few more to the Hall of Fame.

"Yes," says the Backfence Cynic, if the present tendency in the style of women's clothes is maintained, the bald-headed row may adjourn to the street corners.

"Pop," asked Willie, "What is a Commission?"

"A commission, my son, is a body of men appointed by a government to do what no government would dare to do."

In an effort to give the public the news at the earliest possible time, we have scooped all Canadian papers on the important news of the remainder of the week. Following are the feature stories:

Tuesday — G. Howard Ferguson and Hartley Dewart will suddenly discover that they were both attacking the Drury Government on almost similar grounds, and will turn upon each other.

Wednesday—The Ottawa correspondents will decide the fate of the Meighen Government.

Thursday—The same gentlemen will pick the new Cabinet ministers as usual according to their semi-weekly programme.

Friday—There will be a number of robberies in Toronto, several automobiles being included in the haul, and the Toronto Mail and Empire will publish another illuminating article on auto purloining.

Saturday—There will be more rumours from Ottawa as to what measures the government party will take in retaliation for the Liberals' action regarding "pairs," which, as the Montreal Star observes, always beat King high.

He—In the first place the girl who would be my soul mate would have to be different from the average.

She—Yes; I am quite sure she would.

There is a noticeable increase in the interest in pure water as April 18th approaches.

The biggest thing in sight is some people's opinions of themselves

"I understand the provincial government is considering amending the O.T.A."

"Goin gto mend the holes in it, eh?"

The "hide-skinning" season will nicely fill the gap between hockey and baseball.

Mrs. Smuggs—This paper says that a noted art critic believes that the present generation has developed no great painters.

Mr. Smuggs—Probably he's thinking of some women's complexions, my dear.

IT IS FACT

and not theory, that every drop of rich, nourishing

Scott's Emulsion

is readily utilized by the system in building up strength.

Scott & Bowne, Toronto, Ont.

ALSO THAT

KI-MOIDS

(Tablets or Granules)

RELIEVE INDIGESTION

20-11sk

Rheumatism

Neuritis, Sciatica, Neuralgia.

Templeton's Rheumatic Capsules

Have brought good health to half-a-million sufferers.

A healthful, money-saving remedy, well known for fifteen years, prescribed by doctors, sold by druggists, $1.00 a box. Ask our agents or write for a free trial package. Templetons, 142 King W., Toronto

Local Agents — McDermid and Jury and E. L. Payne's Drug Stores. Lakefield—Tanner Drug Co.

HINTS FOR WHEN YOUR MOTOR STOPS.

First Thing to Do is to Diagnose Cause of Trouble.

When Mr. Car Owner's motor stops dead on one of these February days, the first question he usually asks himself in either plain or profane language (or both) is "How does it get that way?"

Futile queries of this sort are not likely to help the motorist out of his predicament. What he should learn to do, is to diagnose his car's ailments so he can put his car into running condition again without delay.

Suppose your engine quits with some funny sounds from the direction of the carburetor. First, see that there is gas in the tank, and if there is, your trouble is a dirty carburetor or a clogged gas line. Open the pet-cock at the bottom of the carburetor and see if there is gasoline in the float chamber.

If no gas comes out, disconnect the gas line leading to the carburetor and if gas comes out, the trouble is a clogged screen just in front of the line connection. Here is where many gas lines become clogged. To clean the strainer, unscrew plug and drop connetion, remove dirt until flow is free and then make connection again.

If, however, the gas does not flow the trouble is further back, probably in the screen right at the gas tank, near the water pocket. Clean this out by disconnecting. Considerable trouble can be eliminated by draining the tank occasionally through the petcock, provided for that purpose, under the gas tank.

Cars provided with vacuum tanks have another strainer on the top of the vacuum tank where the gas line connects. To clean this strainer make disconnection in usual manner, the loosened coupling and line uncovering the business end of the screen.

If all strainers are clean and no gas comes, disconnect the line and blow through the pipe. Sometimes a mighty blast of compressed air is necessary to completely free the line of foreign matter.

A dirty gas line is seldom noticed, particularly on cars with no vacuum tank, until one starts uphill. Then the motor spits like a cat. The line needs attention. On cold mornings a little attention to the carburetor will prevent trouble.

The other reason for a sudden quitting of the motor is ignition trouble, a case when the motor dies without murmur or a spit. Ignition trouble may be caused by neglected connections, loose or exposed wires, loose fitting brushes, loose battery connection, or circuit breaker not breaking right.

If ignition runs from the battery, test the system by stepping on starter and watching dial on dash. If the ammeter does not quiver and the starter does not kick over, look at your battery connections, particularly the ground wire. See that these terminals are securely connected and free from corrosion.

Clean the battery connections by unscrewing plugs on end of wire connection and scrape with a knife. Treat both connections this way.

Another place to trace trouble is a loose wire connection on ground coil or distributor box. Sometimes trouble may be traced to the key connection. By working starter and wiggling key around in its socket this can be remedied temporarily, although expert attention shoul be given the part as soon as possible.

EAR IS PROOF OF AQUATIC ORIGIN.

Worms First Colonizers of Land—Voice of the Frog.

LONDON.—"We bear in our heads proofs of our long-lost aquatic ancestry," said Professor J. Arthur Thomson in the course of the fifth of his Christmas lectures at the Royal Institution.

He pointed to the formation of the ear, which, with its delicate chain of bones, corresponds with the organs of the lateral line of fish. This links us with the days before the creatures had left the sea.

"Then, too," he said, "if you taste blood you will notice how salty it is. Is it not extraordinary that the proportions of salts found in the blood of mammals is almost the same as the proportions of the salts in the sea water?"

Land Conquerors.

When life came up out of the sea the plants were the pioneers and pathfinders, and it was this "Conquest of the Land," which was the subject of the professor's discourse.

For the first colonisers of the dry land were the worms. It was they who began the profitable habit of always moving one end of the body first, that is, of distinguishing between a head and a tail, and then pushing the head foremost. It is thanks to the despised worm that we have a right hand and a left. The jellyfish is the same all round and has no more a right side or a left than a glass tumbler.

The worms were the first cultivators of the earth, makers of the fertile soil. They ploughed before the plough, and on their early agriculture rests all our prosperity today.

Coming of the Centipedes.

"The golden age of the earthworm" was millions of years ago. The second great invasion of the dry land brought centipedes, millipedes, insects, spiders. The golden age was at an end, for the centipedes pursued the worms, and so in the course of the ages, the earthworm ceased to be the lord of the earth, an undisturbed and undisputed monarch, and has become one of the most persecuted creatures in existence, hunted by the birds by day and by moles by night.

The professor laid stress on humanity's great indebtedness to another unappreciated race—the frogs and toads.

Have you ever thought, he asked, that for millions and millions of years the silence of the world was broken by no voice of life? There were the sounds of thunder, of breakers on the shore, of water falling, but there was no cry of living thing. A silent world! It was the frogs and the toads—the amphibians—who were the first to break that enormous silence.

They were the first animals to have vocal chords, and the first to have a moveable tongue. "A lot of sonsequences have sprung from that," added the professor, slily.

Bees and Cats.

The lecturer referred with just pride to the discovery, made recently at Aberdeen, of the cause of Isle of Wight Bee Disease. He confirmed the report that this is really due to a little mite which gets into the air tubes of the bee and blocks them. This choking of the passages prevents the life-giving fresh air from circulating in the insect's body. Thus its vital energy is exhausted and it is unable to fly.

THE PATCHES.

One reason, perhaps, why a great many roadside and amateur tire patches do not hold when the tube is assembled into the shoe is that rubber cement is used which is not up to the mark. Usually the cement has been reposing in the car's tire repair kit for quite a time, and it is therefore not so fresh and active as it once was. Be sure to get the best materials you can in the first place, and, further, before going on a long trip examine the tire repair kit to make sure everything in it is in good condition.

Advertise in the Examiner

$50 to $5,000

A YEAR FOR LIFE

A CANADIAN GOVERNMENT ANNUITY PROVIDES IT

—No better life investment available
—No better security obtainable
—Cannot be seized or levied upon for any cause
—Will be replaced if lost, stolen or destroyed
—Not affected by trade depression
—Free from Dominion Income Tax
—No medical examination required

Anyone over the age of 5 years resident or domiciled in Canada may purchase.

Any two persons may purchase jointly.

Employers may purchase for their employees—school boards for their teachers—congregations for their ministers.

Apply to your postmaster; or write, postage free, to S. T. Bastedo, Superintendent of Annuities, Ottawa, for new booklet and other information desired State sex and age last birthday.

LINCOLN TREE STILL SHOWS GOOD GROWTH

Was Planted in 1861, and Was Transplanted Later.

Not far from the imposing Grant Memorial in the city of Washington is a memorial to Lincoln, green and wide-spreading—a hornbeam tree planted by the latter in 1861, the first year of his presidency. When the Grant site was chosen, some years ago, the choice necessitated the removal of the great tree to some other part of the Botanical Gardens, and protests came from every quarter, the writers fearful lest the transplanting would prove fatal. It did not so prove. Those who attended the recent raising of the equestrian statue of Grant could not doubt the robust health of the Lincoln tree. Hornbeams are natives of Europe, slow of growth but magnificent when grown. They attain a height of 100 feet. Their wood, when polished, is closely akin to ebony.

Bad Stomach

Don't blame the stomach when the real cause is in the slow action of the liver and bowels—readily relieved by Dr. Chase's Kidney-Liver Pills. One pill a dose. 25c. a box, all dealers.

Dr. Chase's Kidney & Liver Pills

The **Sportsman** *Smokes*

MILLBANK

The best 15¢ Cigarette

10 for 15 cts.
25 for 35 cts.
Round tins of 50 for 70 cts.

THAT SON-IN-LAW OF PA'S — By C. H. Wellington

On Buying Curtains

If it's a dainty thing—a brilliant chintz, vivid cretonne, shimmering silk or gossamer chiffon— buy it with never a fear of not being able to wash it. Remember LUX is at your service—its pure, bubbly suds whisk the dirt away, leaving colors bright and clear, and the daintiest fabrics sheer and fresh as when new.

Silk and colored curtains---and LUX

Whisk a tablespoonful of LUX to a whipped-cream-like lather in a gallon of very hot water; then add cold water till lukewarm. Swirl the curtains about—work quickly—press the rich suds through and through the curtains, but never rub. Rinse in three lukewarm waters. If you can, roll in a towel to dry. Or, dry in the shade.

For white curtains—not silk—soak for an hour in cold water. Then wash in the same way, using hot suds. Rinse in three hot waters and dry in the sun.

A handy LUX recipe booklet, "The Care of Dainty Clothes," will be gladly sent on request.

Lever Brothers Limited
Toronto

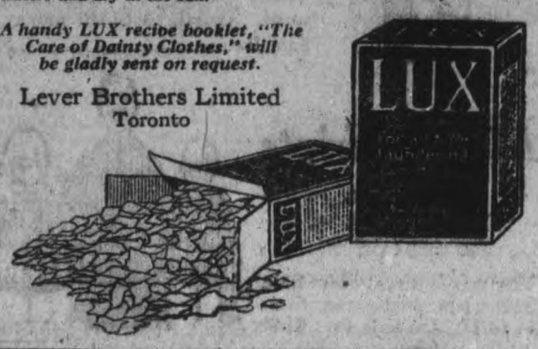

208

STREET CRIES AND ARCADY

(By J. K. CHESTERTON)

(Copyright 1921, by Cross-Atlantic Newspaper Service, Inc.)

I was recently walking in front of a row of rich, respectable houses, rather like tall tombs. There was a sort of park railing in front of them, and on the railing was a little notice which tempted the wrath of God by saying that hawkers and street-cries were forbidden. It certainly stimulated the wrath of men; or at any rate of one man. It is when I see such things in such streets, much more than when I see the slums, that I feel we are ready for the Revolution. Perhaps after all some of the people living in that street will live to see a Revolution. They will live to hear some street-cries then.

The more innocent and beautiful sort of street-cries, to which these snobs were so anxious to shut their ears, are perhaps the last faint echoes of Merry England. Nothing could be more civilized, in the highest sense, than introducing atouch of rhythm and melody into the advertisement of common wares. The old musical advertisement was much more truly worthy of a cultured people than the coarser appeal of the new pictorial advertisement. Our fathers, like poets, bought and sold by means of songs. And we, like savages, are reduced to signalling to each other by picture writing. The street-cries that survive have doubtless degenerated, like the streets. We can form from such fragments only a very faint idea of the ancient custom and culture from which they come. But we know, by independent historical evidence, that they come from a remote period when a popular culture was rather specially a vocal and melodic culture. Foreign mediaeval opinion witnesses to the fact that Merry England was especially musical England.

If even the modern rich were really merry, the solicitors and stockbrokers living in that street would have their own street cries. I like to think of a banker publicly recommending his bank in a sort of ballad; and every merchant wandering about as a minstrel. The lawyer should have a lyrical cry about law like the one about lavender; and a sort of ululation fron the doctor announce his medicine as if it were milk. The Bolshevists are said to have forced people like bankers to sell boot laces. But I am a very moderate Bolshevist; and I should be content with forcing them to sing about boot laces, or even about banks. Yet even in this fancy we can see the fallacy; for such a song would be futile if it were forced. The little bankers who can sing and won't sing may be made to sing, but their song will hardly be of a hearty and rousing sort. And this train of idle reflection naturally led my mind back to the people who do still occasionally sing, and even dance such as the peasant in some of the southern countries. We have been accused of idealing such peasants; but indeed there is a curious paradox in the current version of the ideal and the reality. The real prejudice against peasants is very like the real prejudice against street cries; it is an irritation at once against the ritual and the rude self expression of poor people. The viva-city of the southern village is faintly annoying, because the village consists of streets in which no mere motive could forbid street cries.

Just as it is the coercionist and not the nationalist who believes in the Stage Irishman, so it is the capitalist or collectivist and not the distributionist who believes in the Stage Peasant. It is exactly the materialists who profess to find our ideal an impossibility, whose picture of the material facts is itself impossible. They represent us as romantically praising the peasant for being a happy Arcadian. But they themselves hace actually blamed him for being a happy Arcadian. I do not mean merely that they have blamed him for being Arcadian; they have actually blamed him for being happy. They describe us as describing him as if he were Tityrus perpetually lying idle under the shadow of a beech tree; with scarcely the energy to pipe to a few dancing lambs. But as a fact, they themselves have not only described him as lying idle under the beech tree, but they have actually reviled him for his idleness.

Up to a little time ago at least all our commercial culture referred, for instance, to the southern peasant as "the idle southern peasant." Now the mere phrase "the idle peasant" is very near a contradiction in terms. It is as we had habitually used the phrase "the motionless acrobat." It is as if every other newspaper writer had habitually mentioned "the deaf and dumb elocutionist." It is as if all our current conversation were full of blind sightseers, earless eavesdroppers and legless dancers. A peasant means a man who manages to make his own field pay by his own labor; often an exceedingly difficult thing for any man to do. There are infinite complexities of human immorality, and they doubtless include the most extreme complexities of human inconsistency; but it is almost as easy for a miser to be a drunkard or for a pirate to be a poltroon as for a true peasant to be a true idler. Yet we all know that Victorian literature and journalism were full of these fancy pictures of the smiling and sunburnt reseal of Italy or Gascony, lounging his life away between the sun and the shadow of his vine. How he came to have any vine; or how the vine came to grow on his particular plot of land, the Victorians did not enquire. The Victorians had never experimented in growing vines. In their rugged, strenuous northern fashion, they confined themselves to drinking wines. They drank their port after dinner and discussed the indolence of the Portuguese. With mighty muscular efforts the Victorian Vikings poured out the juice of the vine and drank it, laughing at the loitering and impotent dreamers who had done nothing but dig it, grow it, train it, tread it, ferment it, store it and sack it in carts. I have a great deal of respect and sympathy for these Victorian visions; I am only pointing out that it was they who were the visionaries. It is we who are the realists. Peasant work and peasant wealth are the two great realities. There are all sorts of 5hings c connected with them that people may not like; there are all sorts of things that I should not like; but the realities are there whether we like them or not. It is not we who imagine an Arcadia and then call it Utopia. It is they who first imagine the Arcadia and then actually abuse it for being as happy as an Utopia. They insist that there is no real peasant except the ideal peasant, and then abuse him for being ideal.

Now, behind this mistake, as behind many mistakes, there is another idea that is not entirely mistaken. These Victorian critics did not really condemn the Arcadian shepherds; because there are no Arcadian shepherds to condemn. They were not really disgusted with idleness of the southern peasants; because the southern peasants are not idle. But they were disgusted with something; and something which produced on their minds something like a sincere impression of idleness. There was something with which their capitalist conception of society was really unfamiliar, and towards which it was really unfavorable. It was part of that conception of life to have a certain contempt for foreign conceptions of life; which prevented anything like a patient study of them. They wished to express their vague impression in a short phrase; and the shorthand of it was laziness. It stood to them for something which they honestly felt to be horrible, misshapen, unnatural and almost obscene. It was not laziness; it was not even leisure; it was liberty.

What really puzzled them was not that the peasant never worked, but that he worked as they were accustomed to seeing the poet work or the politician workl. It was not that he never worked, but rather in a sense that he never stopped working; it was in truth the terrible fact that he was never out of work.

He had not to be harassed perpeually in order to get work as if it were a fugitive wild beast to be hunted on the mountains, or to "keep work" like a ferocious wild beast to be kept and fed in a cage. Work was a tame creature and would come when it was whistled for, at any time of the day or night; and sometimes there seemed to be more whistling than working. Work was a domesticated animal; and, like all domestic things, was sometimes a nuisance. The man would often gratify the impulse to leave off working and go back to whistling, or possibly to singing. It is that sudden bust of song that really horrifies the critics from the commercial towns. It is that horrie human noise that can be swept from the streets, but can never be swept from the small fields. A man may stop working to sing or he may sing while he is working, or his song may even grow more loud when his work is more lively; but the very fact of having in his head another rhythm besides the rhythm of the wheel of work, will inevitably involve changes and variations of pace, pauses, exaggerations and special effects. One one day his labor may be like an epic, on another, he will attend to a few trifles like a few triolets. The Eight Hour Day of the Socialists and the Twelve Hours of the Capitalists, will be equally meaningless to him. No plutocrat can make him work; and no bureaucrat can prevent him from working. Thus we find among peasants something that we never find among proletarians, though the peasants may be more thrifty and the proletarians more pleasure loving; we find positive and creative crafts and imaginative institutions of their own invention, not borrowed from anybody. Of that sort of popular culture the street cries are but stray echoes, not now, perhaps, so much worth listening to in themselves. The great houses are shut against them, and by this time the great houses may not lose very much. But I have a feeling that their doors and windows would remain sealed, if a blind beggar came singing down the road, telling in temendous words of the slaughter by Scamander or the tomb of Hector the Horse-Tamer.

The Young Mother

Youth, with its vitality, makes for the young mother's health and happiness. But later, maternal experiences bring a different result. The care of a family, multiplied household duties, and very often the weakness caused by womanly disease, tend to prolong the suffering and to make convalescence a slow and weary process. Many women—perhaps your own neighbors—have had beneficial experience with Dr. Pierce's Favorite Prescription, which prepares the prospective mother. Send 10 cents to Doctor Pierce's Invalids' Hotel in Buffalo, N. Y., for a trial package of tablets.

HAMILTON, ONT.—"I was advised by a practical nurse to take Dr. Pierce's Favorite Prescription as a tonic during expectancy, and I have had every reason to be grateful for her advice, because it kept me in perfect health and I had practically no suffering. The 'Prescription' not only benefits the mother, but I am positive the child is benefited, too. I would not hesitate to recommend this 'Prescription' to every expectant mother."—MRS. C. SPIKE, 46 Hess Street, N.

VICTORY LOAN BONDS

BOUGHT AND SOLD

AT CURRENT MARKET PRICES

PROVINCIAL BOND COMPANY

LIMITED

111 Barrie Building, Peterboro

dtf

Start The Day *Right* by eating food that will not clog digestion.

Grape-Nuts

is ideal for breakfast

Full of real sustaining nourishment and easily digestible.

"There's a Reason" for Grape-Nuts

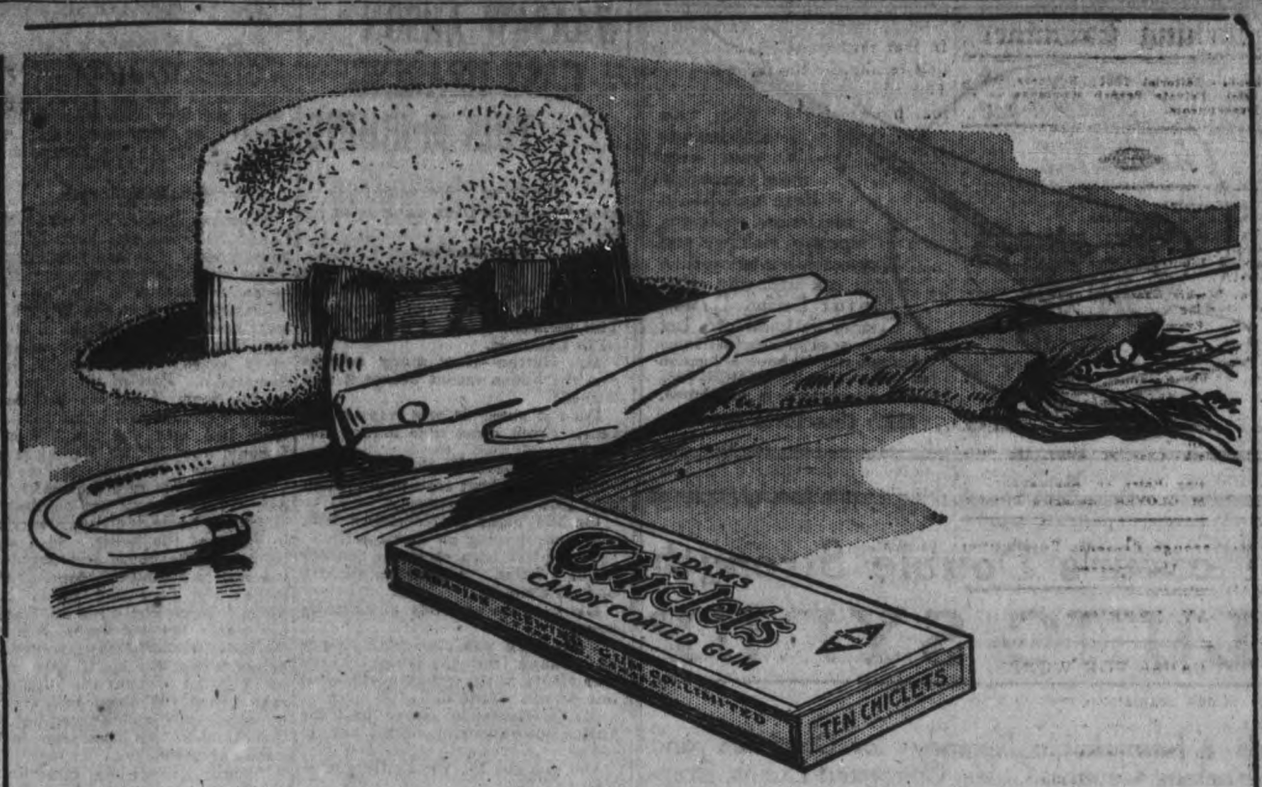

The charm of Chiclets lies in their crisp, white candy-coating, so charged with flavor.

True—you'll find that Chiclets refresh you, ease the tension on tired nerves, aid digestion, help the teeth.

But after all you'll buy them for that wonderful original candy-coating. And you'll enjoy them all the more because you can have your choice of three world-famous flavors:—

—Adams old-time Tutti-Frutti, a favorite for two generations.

—Adams superfine Peppermint, tingling with freshness and zip.

—and a new Spearmint, developed by us, and finer than Spearmint ever has been.

Sold everywhere, ten Chiclets for 5c., in the famous Chiclet cardboard packet.

—an Adams product, particularly prepared

ADAMS
Chiclets
The Original Candy-Coated Gum

WIFE CRUSHED, FROZEN? HUSBAND UNCONSCIOUS.

Sad Story of Tragic Mystery Follows Fatal Runaway.

(Canadian Press.)

BATHURST, N. B., Feb. 21. — With her husband lying unconscious a few yards away, the body of Mrs. John A. Jagoe, lying crushed beneath a heavy gasoline engine, was the tragic discovery made by neighbors at the doors of the Jagoe home at Clifton, a few miles from Bathurst. The details of the accident never will be known and can be reconstructed only in theory.

Mr. Jagoe had visited Bathurst to make some purchases, and was returning home with an engine as part of his sledload. As he was entering the driveway of his farm he was stunned apparently by a board knocked from the fence by the sled colliding with it, and fell clear of the vehicle

It is believed that his wife, coming to his assistance with a lighted lantern, in some manner startled the horses, and they, with a sudden start, upset the sled, allowing the heavy engine to fall on the woman, or as frozen to death as she lay in agony could not be determined.

OYSTER SUPPER IN SMITH TOWNSHIP.

Farewell to Mr. and Mrs. Russell Darling.

A large and happy company of Central Smith people came together on Thursday evening last, when Mr and Mrs. J. A. McGregor entertained with an oyster supper, the many friends of Mr. and Mrs. Russel Darling on the eve of their removal to South Monaghan.

After supper Mr. T. H. Graham took charge of the proceedings presenting a program of piano solos, duets and violin selections, interspersed with speeches from many of those present. An interesting item was the presentation to Mr. and Mrs. Darling, of a handsome quarter-cut-oak secretary accompanied by the following address.

Mr and Mrs. Russel Darling,
Smith Township,

Dear Friends,—As the time draws near for your removal to your new home in South Monaghan, your many friends in Smith Township wished to spend a social evening with you and to express our regret at your departure from our community.

As this neighbohood has always been "Home" to both of you, we have pleasant recollections of your childhood days. The kindly disposition of the children we remember has developed as the years have passed and we new feel, as you leave us that we are losing good obliging neighbors and generous friends.

In asking your acceptance of this secretary we desire to assure you of our esteem, and of our best wishes that you may be spared in health and happiness for many years of usefulness in the community to which you are going.

Signed by Jos. Mann, R M. Fraser, Edward Mahood, Thos. McMullen.

Smith Township,
Feb. 17, 1921

Mr. Darling responded with a brief speech thanking the friends for their kindness and also acknowledging the hospitality of Mr. and Mrs. McGregor in making the gathering such a pleasant event.

DON'T FUSS WITH MUSTARD PLASTERS!

Musterole Works Without the Blister—Easier, Quicker

There's no sense in mixing a mess of mustard, flour and water when you can easily relieve pain, soreness or stiffness with a little clean, white Musterole.

Musterole is made of pure oil of mustard and other helpful ingredients, combined in the form of the present white ointment. It takes the place of mustard plasters, and will not blister.

Musterole usually gives prompt relief from sore throat, bronchitis, tonsilitis, croup, stiff neck, asthma, neuralgia, headache, congestion, pleurisy, rheumatism, lumbago, pains and aches of the back or joints, sprains, sore muscles, bruises, chilblains, frosted feet, colds of the chest (it often prevents pneumonia).

MUSTEROLE
WILL NOT BLISTER

Advertise in the Examiner

SUGAR PRODUCTION IN U.S. BROKE RECORD IN 1920.

WASHINGTON, Feb. 21.— Production of sugar in the United States in 1920 broke all previous records. A preliminary announcement to-day b the Bureau of Crop Estimates places the aggregate production of beet and cane sugar for the year at 2,605,174,000 pounds, a 15 per cent. increase over the previous record output in 1916, and 53 per cent. more than was produced in 1919.

GOLDSMITH'S HALL.

QUALITY DIAMONDS
Wedding Rings
Wedding Gifts
Marriage Licenses

F. R. CLARKE
170 CHARLOTTE ST.

CHINA PAINTING
Mrs. LangleyMc Carthy
TEACHES BISCOFF'S NEW AND BEAUTIFUL WORK IN CHINA PAINTING.

TELEPHONE 790
WHEN YOU WANT YOUR
Piano or Organ Tuned
Player-Piano a Specialty
ALL WORK GUARANTEED
W. H. Cunningham, 560 Weller St.

With the attachments you can more thoroughly clean upholstery, mattresses, radiators, tapestry, moldings and automobile interiors than you can with any other Motor Driven Brush Cleaner we know of. Let one of our experienced salesmen demonstrate, without obligation to you, the SWEEPER-VAC and its attachments in your home.

COWAIN ELECTRIC CO., 188½ Charlotte St.

Moncur's Double Strength

LUNG SYRUP

Is a Remarkable Remedy for Obstinate and Racking Coughs, Colds, Congested Lungs, Bronchitis. People who have used this Remedy do not believe there is a better.

PRICE - - - - 35c, 65c and $1.25

Moncur's Drug Store

407 George St. Lowest Price in the City on Patent Medicines

School Exchange Photos

MATHIAS Photographer

We have some dainty folders, any style of style of finish you may desire.

Amateurs---Have us project your Pet Snap into a LARGER SIZE Print. It is our business. We Sell Films.

CAPT. TOM WALLACE DIES IN TORONTO

M.P. FOR WEST YORK AND SON OF LATE CABINET MINISTER.

TORONTO, Feb. 21.—The death of Capt. Thomas G. Wallace, M.P. for West York, took place early Sunday morning in St. Michael's Hospital of pneumonia, after little more than a week's illness. Until within a short time before his death good hopes were entertained for his recovery, but a sudden affection of the heart rendered futile the efforts of attending physicians.

The late Captain T. G. Wallace was the eldest son of the late N. Clarke Wallace, former Minister of Customs and a member of the Cabinet of the late Sir John A. Macdonald and subsequently that of Sir John Thompson.

PETERBOROUGH MALE VOICE CHOIR.

The regular rehearsal this week will be held in the Sunday School Hall of George Street Methodist Church, and not at the Greene Music Co.

Members are advised that the photograph for which arrangements were made will not be taken. It will be unnecessary, therefore, to come prepared.

Gray matter is all right in its place—and so is the long green.

Opposition to the disarming of the Bavarian civilian guard, on the part of Premier Von Kahr, of Bavaria, may render his retirement inevitable, according to newspapers opposed to the present Bavarian administration.

PROMINENT NEW YORK MAN PRAISES TANLAC

John F. Hyatt, of Albany, N.Y., Is Relieved of Severe Attack of Rheumatism of Many Years' Standing.

JOHN F. HYATT
227 Pearl St., Albany, N.Y.

"I am now seventy-two years old and am just getting rid of fifteen-year case of rheumatism that had me so crippled up I could not walk," said John F. Hyatt, 227 Pearl St., Albany, N.Y., in relating his remarkable experience with Tanlac, recently. Mr. Hyatt was chairman of the committee in charge of building the Albany County Courthouse and was four times elected a member of the County Board of Supervisors. At present Mr. Hyatt is Assistant Superintendent of the Albany County Courthouse, with offices in the building.

"I don't believe," he continued, "anybody could have rheumatism any worse than I did, and my case was of such long standing I didn't expect to ever get over it. I was unable to walk except for a short distance, supported by a cane, and even then the pains struck me every time I took a step. My legs, hips and ankles hurt something awful and my joints were stiff and achey. I couldn't cross my leg without having to lift it up with my hands, and to turn over in bed, why, the pains nearly killed me.

"My appetite was gone and the sight of food nauseated me. My stomach was out of order, and I had a sluggish, heavy feeling all the time. I was weak, off in weight and discouraged so that it looked like I might as well quit trying to ever get well.

"I had no idea Tanlac would relieve my rheumatism when I began taking it last Spring. I took it because I saw where it would give a fellow an appetite. Well, sir, I was the most surprised I ever was in my life when the rheumatic pains began to ease up. I took seven bottles in all and, it's a fact, I didn't have an ache about me, was eating fine and simply felt like I had been made over again.

"I have been in the best of health ever since, with only a slight twinge of rheumatism at intervals, I do not need my cane now, but as I had been unable to walk without it for several years, I got into the habit of carrying it and so still take it along. I am enjoying life and health once more and can conscientiously recommend Tanlac as the greatest medicine I have ever run across in all my experience."

Tanlac is sold by The Warne Drug Co., Ltd.

WAASAW ARSON CASE HEARING THIS MORHING

(Continued from page 1.)

panied on these trips, sometimes by her husband.

Saw the Fire.

Charles Calder, storekeeper, in Warsaw, said that he had known Mrs. Larush for three or four years. This included the time that she lived in Lakefield.

Mr. Hatton—How many months was the house vacant before it was burned?

I'm not sure. It was less than a year. From some time before August.

Were you ever in the house?

Yes. I wouldn't care to pay more than $300 for the property.

On the night of November 16th, you were driving on that road?

Yes; I had been up in the country about 8 miles. I returned about 9 or 9:30 o'clock.

Did you see anybody at Larush's house?

Yes; there was apparently someone coming from the house. There was also a buggy going north. Just one person was in it.

Mr. Hatton—You drove past the buggy before coming to the house?—Yes.

Did you see the fire that night?—Yes.

Did you go to the fire?—Yes.

In what part of the house was it?—Upstairs. The flames had not then broken through the roof.

Burned to Ashes.

Mr. Calder said he had helped with others to fight the fire, but didn't succeed. The house was reduced to ashes and the driving shed of the Methodist church was partly burned.

Witness said that he heard the first alarm of fire about fifteen minutes after he had passed the house. He was draining the radiator of his car when he heard some one call out "Fire! Fire!"

To Mr. Widdifield, Calder said the Larush house had been painted and dressed up with a new verandah.

Mr. Harry Peacock.

Harry Peacock, proprietor of a hotel in Lakefield, testified that Mrs. Larush and Miss Sloan drove up to Hendren and Hunter's livery stable, two doors along Queen street from the hotel.

"It was about 12 o'clock," witness stated to Mr. Hatton. I had heard by a telephone message of the fire in Warsaw. I told Mrs. Larush that I had bad news for her. When I said her house had been burned she replied "I have no enemies in Warsaw." She seemed to be surprised.

Mr. Hatton—Did she tell you where she had been?

Mr. Peacock—She said that she had been in Smith.

Did she tell you she had been at her house in Warsaw?—No.

Had Visited House.

C. H. Hunter, partner in the livery business of Hendren and Hunter, of Lakefield, swore that Mrs. Larush had hired a horse from him in the evening of November 16th, and driven off about seven oclock. She said that she was going to drive about 5 miles out in Smith township.

Mr. Hunter said that he had driven to Warsaw with Mr. and Mrs. Larush about a month prior to the night of the fire. On that carier occasion the trip was made about 8.30 p.m. Witness said that the goods left in the house were strewn about.

"It was all upside down. Potatoes were scattered about in one room. An empty quart whiskey bottle was in another room. I had the impression that some one had broken into the house. That thought came to my mind when I saw the rooms."

House worth $600.

William A. Richardson, insurance agent, Norwood, testified that he had insured the Larush property in the Phoenix Company for $500 of which $400 was on the house, and $100 on the furniture. On the day after the fire, he said, "some one, I think a woman, telephoned me from Lakefield, and said "Have you heard that the Larush house was burned last night?" I said No. Sometime later I heard from Warsaw that there was considerable talk about the fire, and that it was regarded as a suspicious fire."

No insurance had been paid up to Friday, Mr. Richardson said. The policy had been made out to the husband, Andrew Larush.

Mr. Widdifield: Did you consider $400.0 on the house was all right?

Mr. Richardson: Yes. I thought that it was worth about $600.00 apart from the land.

"Is it customary for a claim to be made to you or to the company?"

"The party usually notifies me and I notify the company."

"That was done in this case?"

"Yes."

Lionel J. Bishop.

Deputy Fire Marshal Bishop, in his evidence, told of an interview he had with Mrs. Larush in the presence of Constable Watson, of Lakefield.

"She denied having been near the house the night it was burned. I told her I had evidence that she had been seen there. Finally she said, 'I guess you got me, all right.' She then told me all she had done. She had gone to Warsaw with Miss Sloan to get sealers. She said she had dropped a match in a box of feathers, and that she told Miss Sloan she had dropped a match in some feathers, and she thought her house would catch fire. She dictated a statement with my assistance, and signed it."

Part of the statement was: "I used a match for a light and dropped it while it was still red hot in feathers and didn't bother to put it out. When I went out I said to Miss Sloan, I believe I have dropped a match and my house is going to catch fire."

To Mr. Widdifield. Mr. Bishop said he had led Mrs. Larush to believe he had seen Miss Sloan.

"And you hadn't seen Miss Sloan?"

"No."

"Therefore you told or acted a lie?"

"If you wish to take it that way."

"Did you explain the duties of a Deputy Fire Marshal?"

"I think I told her I was investigating the fire. She told me after signing the statement, that she didn't set fire to the house intentionally."

Mrs. Rose Larush.

Examined by Mr. Widdifield, Mrs. Larush said she was born in England in 1860. She had two matches in her pocket when she entered the house in Warsaw.

"I struck one in the kitchen. I went upstairs in the dark. I struck the other match. I picked up six or seven sealers and brought them downstairs. Part of the match fell on the floor. I put my foot on it. I held the other part in my hand. If there had been any fire left in it, I would have felt it. I think it was out. There were some feathers in a box there. I'm sure the match was out. When I went out on the verandah the horse and buggy were not in front of the house. So I went back into the house and put down the sealers behind the door. I then locked the door and called Miss Sloan. When she came up I asked her where she had been. She said the horse wouldn't stand, so she had driven along the road. She asked me if I had brought the sealers. I said I had put them back in the house when I couldn't see her, but that I would go back later in the week for them.

"When Mr. Bishop came in he didn't say who he was. He asked me where I had been on that night. I told him I had been to Bridgenorth, maybe six or seven miles. He didn't tell me his business, and I wasn't going to tell mine. Afterwards I told him I was in Warsaw. I told him the truth, that I had gone after sealers. I said I had struck two matches. I didn't tell him I had dropped matches in feathers or that I had told Miss Sloan I thought the house would burn."

Judge Huycke: Why did you sign the statement?

Mrs. Larush: I was kind of upset by him because he didn't come in like a gentleman.

Mr. Widdifield: Did he read those parts about the matches and Miss Sloan?

"No. He left them out."

To Mr. Hatton: Some of it was read to me and some left out.

"You told Hunter you were going 5 miles into Smith?"

"I said I might drive into Smith."

"When you came back, you talked to Peacock. Why didn't you tell him you were to Warsaw?"

"Because it was none of his business. He didn't ask me."

"When he told you your house was burned, you didn't say 'That's too bad,' or 'I've just come from there'—nothing like that?"

"No. I had no occasion to say it."

Mrs. Larush told Mr. Hatton that she had wanted the sealers to preserve citrons.

The case was concluded at 1.30 this afternoon, when Mr. Widdifield began his address to the Court.

Mrs. Larush Acquitted.

After hearing the argument of Mr. Widdifield and Mr. Hatton, Judge Huycke froceeded immediately to give his decision, in which he dismissed the charge and acquitted Mrs. Larush.

His Honour declared that the written statement submitted by Mr. Bishop had been improperly procured, and that the Crown's case would have been strengthened had that alleged confession been omitted.

Judge Huycke stated that Mr. Bishop had no business in approaching Mrs. Larush as he did. Ruling out that part of the Crown's evidence, Judge Huycke said that there remained the two statements made by Mrs. Larush, one to Hunter, the livery stable keeper, and the other to Peacock, the hotelman. His Honour said that he was not quite satisfied with the explanation the defendant had given of these two incidents, but that deficiency was not enough to warrant conviction on the very serious charge of arson.

BLUE PENCIL MAKES PREMISES BRIGHTER HERE

Hary Thornton Says That the Wholesale Prices Inaugurated in His Semi-ready Store Will Rule Until the End of February.

"Our sale would seem to be just what our folks have been waiting for," said Harry Thornton, "and during the balance of February we hope to move out half our stock, even though the loss to us will be tremendous.

"While we have advertised that there will be no exchanges during the sale or no refunds, it does not mean that we will let any customer be dissatisfied—but it does mean that our whole staff will be very busy. We will always rectify errors, for we hope to be in business here for many years to come.

"We are selling suits as low as $20.50, and there is not on the market a really high-class woollen suit at this price wholesale.

"While our blue price cards tell the sale price, every man can see just what he is saving, for this has always been a plain open face price store. We believe in that. In fact, Semi-ready clothes with their value marked in the silk label in the pocket, have about killed the old secret mark prices. These old hidden prices were intended to allow the salesman to get as much more as he could get.

"Money must regain its pristine purchasing power, and our shop is going to take a loss now in the hope that we will be able to buy for less and sell for less, despite the fact that there is as yet nothing to justify this outlook," concluded Mr. Thornton.

Contentment is all well enough in its way, but it is death to enterprise.

LADIES SUPERVISE THE WEEKLY DANCES IN G.W.V.A. HALL

OBJECTIONABLE FEATURES ARE ELIMINATED—G.W.V.A. ACTIVITIES.

Mrs. Margot Asquith, in her audacious biography, remarks that she heard the news of the armistice with a numb sort of feeling. It was tidings of so momentous an aspect as to be received with a certain lack of surprise. What seems more noteworthy to anyone who remembers the lengthy days of the Great War is the manner in which its active participants have come back once again to the ways of peace. The hands that erstwhile were busy cutting wire entanglements are now just as busy measuring off yards of silk and ribbon, the feet that stepped gingerly over silent down-faced forms in No Man's Land are now following the horses through freshly upturned furrows, and the eyes that looked on Death in many forms are occupied to-day with the funniest movie or the latest idea in neckties. War and slaughter has not made these men rough and fierce by any means. The G.W.V.A. Hall, where the returned soldiers assemble, is a place of clean, orderly comfort. There is no air of secrecy about it. One outside may see through clean windows into any of the lower rooms, there is a well-apointed room, with kitchenette, where the Ladies' Auxiliary meets to sew and talk, and where the Baby Clinic holds weekly gatherings, on all sides one's wants meet with courteous attention, and women can pass through the billiard room without fear of hearing objectionable language. The dancing hall, which is often rented by private societies, is kept always on Thursday nights for the Great War Veterans' weekly dances, which last from 8.30 to 12, and are run on rather formal lines. They are under the direct personal supervision of the ladies of the Auxiliary, and those wishing to attend must procure invitations from one of them or someone on the board of management. In this way, objectionable features are eliminated, and it may not be quite so easy in future to blame everything on the "returned man," who has often in the past been made the scapegoat for the sins of others, but who really seems now to be doing "his bit," as he did in a different way in the rough days, to "turn the spears into pruning forks, and beat the swords into plowshares."

IF BACK HURTS USE SALTS FOR KIDNEYS

EAT LESS MEAT IF KIDNEYS FEEL LIKE LEAD OR BLADDER BOTHERS.

Most folks forget that the kidneys like the bowels get sluggish and clogged and need a flushing ocasionally, else we would have backache and dull misery in the kidney region, severe headaches, rheumatic twinges, torpid liver, acid stomach, sleeplessness and all sorts of bladder disorders.

You simply must keep your kidneys active and clean and the moment that you feel an ache or a pain in the kidney region, get about four ounces of Jad Salts from any good drug store here, take a tablespoonful in a glass of water before breakfast for a few mornings and your kidneys will then act fine. This famous salts is made from the acid of grapes and lemon juice, combined with lithia, and is harmless to flush clogged kidneys and stimulate them to normal activity. It also neutralizes the acids in the urine so it no longer irritates, thus ending bladder disorders.

Jad Salts is harmless; inexpensive, makes a delightful effervescent lithia-water drink which everybody should take now and then to keep their kidneys clean, thus avoiding serious complications.

A well known local druggist says he sells lots of Jad Salts to folks who believe in overcoming kidney trouble while it is only trouble.

PROGRAM BY MIS McCABE'S PIANO PUPILS.

Fist of a Series of Monthly Recitals Given at Peterborough Music Co.

The first of a series of monthly recitals was given by a number of Miss McCabe's piano pupils at the Peterborough Music Co.'s studio on Friday evening last. The following is the programe, which was much enjoyed by those present:

Red Roses (Barth)—Anne Maloney.

Streamlet (Risher) — Margaret Hamilton.

Lullaby (Guilmant) — Geraldine McAuliffe.

Village Dance (Penington)—Geraldine Anderson.

Hide and Seek (Eilenberg)—Loretto Kennedy.

German Legend (Eberhardt) — Myrtle Greene.

Vocal duet (selected)—Maude and Loretto Kennedy.

Military March (Poldini)—Laura Jones.

A Shower of Blossoms (Heins)—Jean Wheeler.

Melody in A (Wellesley)—Lillian Sadler.

Aragonaise (Massenet) — Jean White.

Caprice Etude (Loetz)— Aileen Morgan.

Song (selected)—Laura Jones.

Melody in F (Rubenstein)—Florence Adams.

Valse Arabesque (Lack) — Jane Moffat.

God Save the King.

Burnt ostrich and glycerine effect are used in Paris in just as great quantities as they were last season, according to a returned buyer, and all sorts of shiny materials are having a remarkable vogue.

OAK HALL

Here are Values that Carry You Back to the Good Old Times!

Men's Suits $18.75

Men's Tweed Suits, sizes 35 to 44. Single and double breasted tweeds. Suits worth up to $30.00 to $35.00. On Sale for..... $18.75

Men's Ulsters $12.50

Men's double breasted, convertible collar, belt back Ulsters. Sizes 37 to 44. Worth twice the money. On Sale for..... $12.50

Men's Shirts $1.69

Yes, this is a real Shirt Sale. Soft cuffs, coat style. Sizes 14 to 17. On Sale for.. $1.69

Men's Combinations $2.50

Men's Combination Underwear in Stanfield's, Watson's, Penman's and Mercury makes. Sizes 34 to 44. Worth up to $5.00. On Sale for..... $2.50

Boys' Suits $12.50

Boys' Suits, sizes 26 to 35, dark and medium tweeds. Several smart models of Norfolks to choose from. Worth up to $21.00. On Sale for..... $12.50

Boys' Bloomers $2.50

Boys' strong Tweed Bloomers, sizes 24 to 36, full sizes, lined all through, Governor fasteners. Worth up to $5.00. On Sale for..... $2.50

You'll know real values when you see them. We promise you quality highest and price the lowest.

OAK HALL

EGGS 35C AT BELLEVILLE.

Potatoes were sold at 75c and 85 a bag on the Belleville market on Saturday, while dealers offered a low as 35 and 37 cents a dozen for eggs.

Motherhood is safer in any of seventeen foreign countries than in the United States, and babies in ten other countries have a better chance of living through their first year, according to the House Commerce Committee's report.

STOP

and think for a moment what your loss would be should Fire destroy your buildings, business, home or contents.

Without *Fire Insurance* your loss is a total one.

With *Fire Insurance* you suffer no loss whatever---- and a few dollars a year gives you this protection.

All branches of insurance represented.

See us about your policy to-day.

Davis-Thompson Co. Ltd.

Insurance and General Agency

433 GEORGE STREET, PETERBOROUGH ONT.

Renew Your Subscription. Advertise in the Examiner

STORE OPENS AT - - 9 A.M.
STORE CLOSES AT - 5.30 P.M.

The CRESSMAN Company Limited

MID-DAY LUNCH IN OUR TEA-ROOM, 11.30 A.M. TO 2 P.M. - 50c

Most Everything You Need for Spring Cleaning and Brightening Is Assembled on The Third Floor

MARTIN-SENOUR PAINTS, MURESCO, ALABASTINE, VARNISHES, WALLPAPERS, RUGS, DRAPERIES, ETC.

If We Could But See the Tremendous Amount of Industry It Takes to Make the Things We Use

Maybe, we would not wonder that they cost so much. On the contrary, we might wonder that they cost so little.

To follow the evolution of a cotton seed from the cotton field, a tree from the forest; a bit of ore from the mine, until they reach their finished states would not only be interesting, but instructive.

We would readily see that it is the tremendous quantity produced that assists in minimizing the cost.

The part we play in this community is in the distribution.

Like in the making, it is the handling of large quantities that minimizes the price.

We Are Selling As Much As We Can As Low As We Can.

The Cressman Co. Ltd.

Martin-Senour 100 per cent. pure paint, by its absolute purity and correct proportions of all ingredients, its uniformity of composition, and thorough incorporation of materials by modern machinery, produces a paint that works easiest, spreads farthest, hides best, giving an even film of finest texture and highest gloss, that retains its newness longer and outlasts in wear any other prepared paint, or hand-mixed lead and oil paint.

That is why it pays to use Martin-Senour 100 per cent. pure paint.—The paint for wear and weather.

"Neu-Tone," An Oil Paint Without a Gloss

NEU-TONE is an Oil Paint, WITHOUT GLOSS—a sanitary, washable flat finish for the interior decoration of public buildings, hospitals, schools, churches, theatres, offices, and especially adapted for use in every room of the simplest cottage or the stateliest mansion.

We Can Make Your Home Know the Cheerful Influence of Beautiful Wallpapers

Never before were we so well prepared to fulfill such a promise and never before have we made such a statement so early in the season.

We arranged to have these papers come in early, for we believed that many people liked to have their papering done before the spring rush. We were right, for we have sold many bundles already and have been told they are the most handsome patterns seen for a long time.

Voiles and Organdies

ONLY A FEW DAYS IN STOCK.

The Organdies come in lovely sheer qualities, and we are showing them in Orchid, Pink, Maize and White. The width is 40 inches, and the price $1.75 yard. Barred Organdies in a 36-inch width are the same price. One pattern is all-White, with a medium size bar, and the other is a White ground barred with Black. The maker sends along his guarantee that the original finish and transparency of this cloth is retained after washing and ironing.

There is a series of beautiful patterns in dark and mid-coloured Voiles that can be accepted as a true indication of what will be worn this season. All are 40-inch goods, and the prices are 98c, $1.25, and $1.50.

SILVERWARE "1847 Rogers Bros."

The person who likes dignity and refinement in Silverware will find the consummation of their opinion expressed in Cromwell, Old Colony, or Louvain.

Besides being good to look at, it is good to use—nicely proportioned and practical in every way. After years of service, it still retains its beauty.

Everything in Flatware, in the above three patterns, is stocked in our Department on Third Floor.

Spring Millinery!

An Abundance of New Models Shown for the First Time —Suitable for Present Wear

Our millinery department has donned the garments of spring. It has tucked away the few odd hats that were reminiscent of dreary winter and has turned its face to gay spring and glad summer.

To go about and view the flower-bedecked creations of bright or subdued colored straws or satins, indeed, brings a realization of the loveliness of the springtime.

There is a great assemblage of inexpensive models. Just the kind that Women want for early wear and can get much service out of, before and after they purchase their more elaborate Millinery for dressier occasions.

There's a Difference in the New Pumps and Oxfords for Women

We welcomed several smart new models to our stock this week. They are distinguished from former season's goods in many novel ways.

A novel strap Shoe is of Brown Kid Leather, and has a single instep strap that fastens with two buttons; a medium heel and recede toe. Price $10.00.

An Oxford of Brown Kid Leather has a medium height, straight walking heel, medium vamp; plain lines. Price $10.00.

An Oxford of Calfskin in the new Tan shade is a very graceful number, and is quite plain. Medium walking heel, recede toe. Price $10.75.

Our new Spring Brogue is priced at $10.00, and a handsome Black Kid Oxford is the same. A Summer Brogue in White Buck is very lovely, because of the perforations and shapely lines. Priced at $11.50.

Six More Business Days and February and the

Great Sale of Furniture Will Be No More

We would like to extend the time. We would like to offer the same privileges every day in the year, but it cannot be done, for

Some of the Pieces We Will Be Unable to Replace to Sell at the Prices We Now Offer Them For.

Because we always keep a large stock of furniture is the reason there is still good choosing. It would, indeed, take a tremendous amount of selling to clear out all we have.

A Lot Has Been Sold, But We Still Offer Our Entire Stock

and it would be a hard to please person who cannot find what they require and at a price that is lower than elsewhere.

$85.00 SET OF DINING CHAIRS FOR $65.00 — These handsome Chairs are of solid, Quarter-cut Oak, and can be had in Golden or Fumed finish. Upholstered in genuine Leather. The design is Queen Anne, with claw feet.

$80.00 SET OF DINING CHAIRS FOR $59.00 — They are solid, Quartered Oak, and have slip seats of genuine Leather. The finish is Fumed.

$75.00 SET OF DINING CHAIRS FOR $48.75 — They are solid Oak, in Fumed finish; genuine, solid Leather; slip seats; heavy William and Mary designs.

$65.00 SET OF DINING CHAIRS FOR $45.00 — of solid Oak, full slip seats of genuine Leather. Well built, good-looking Chairs.
Obtainable in Golden or Fumed finish.

$35.00 SET OF DINING CHAIRS FOR $29.00 — Golden Oak finish, with Imitation Leather seats, padded. Strongly made, and a good design.

$54.00 DINING TABLES FOR $42.00—They are of solid and Quartered Oak, in Golden and Fumed finish. They have round tops, with heavy pedestals and feet.

$34.00 DINING TABLES FOR $25.00—Solid Oak, in Fumed finish; round tops and heavy pedestals, in Queen Anne and Colonial designs.

$85.00 DINING TABLES FOR $60.00—of solid Black Walnut, in William and Mary design. It has a round top and a heavy pedestal.

$100.00 BUFFET FOR $84.00—They are of solid, Quartered Oak, in Fumed finish, and the design is William and Mary. They have British plate mirrors.

$38.50 BUFFET FOR $28.50 — Golden Oak finish, with British plate mirror.

$72.50 BUFFET FOR $55.00—of solid, Quartered Oak, in Fumed finish. The design is Colonial, and the mirror is British plate.

$50.00 BUFFET FOR $39.50—of solid Oak, in the Fumed finish; Queen Anne design, and British bevelled plate mirror.

RESOLUTION OF APPRECIATION TO REV. W. H. YOUNG

GEORGE STREET PASTOR INVITED TO REMAIN ANOTHER YEAR.

At the last meeting of the combined Trustee and Quarterly Official Boards of George Street Methodist Church, Rev. W. Harold Young was formally invited to remain pastor of the church for another year. The following resolution of appreciation of his work was unanimously adopted:

"That we, the members of the conjoined Trustee and Quarterly Official Boards of the George Street Methodist Church, hereby extend to Rev. W. Harold Young, a hearty, cordial, and unanimous invitation to remain our pastor for the next conference year. At the same time, we wish to express our appreciation of the good work he has done during the year that is fast passing away.

"We have again and again been delighted and strengthened by the eloquent Christian messages of hope, comfort and guidance he has delivered from our pulpit, as well as by the ready sympathy and encouragement we ever received in his pastoral visits. We enter the coming pastoral year firm in the conviction that God will bless our association in His work."

ACTIVITIES AT THE Y.W.C.A.

The activities for the week at the Young Women's Christian Association are as follows:

Monday—4.30, Jr. Aesthetic Dancing; 7.30, Sr. Gymnasium.

Tuesday— 4.30, Sr. School Girls' Gymnasium; 6.00, Athena Club; 7.00, Jolly Juniors; 8.00, T.M.T.M. Club.

Wednesday—4.30, Jr. School Girls' Gymnasium; 7.00, Special Aesthetic Dancing Class; 7.30, Campers' Sewing Bee; 8.00, French Class.

Thursday — 7.30, Intermediate Gymnasium; 7.30, English and Arithmetic; 8.00, Old Country Club.

Friday — 4.30, Jr. School Girls' Gymnasium; 8.00, Merry Maids; 7.30, Basketball, Normal School vs. Senior Gym; 8.00, Quaker Oats vs. Campers; 8.30, Western Clock vs. Athena Club.

Saturday — 9.30, Junior Gymnasium; 10.30, Little Tots Gymnasium; 2.50, Ever Bright Club; 2.30, Sunshine Club.

Sunday—8.30, Sing Song.

DRY RAIDERS SEIZE DRUGGIST'S WHISKY.

100 Cases, 9 Barrels, Found With Firm Whose Truck Was Seized.

NEW YORK, Feb. 21.—Prohibition agents raided the warehouse of John J. Walsh Trading Company, wholesale druggists at 451 Kings Highway, Brooklyn, seizing 100 cases of whiskey. The raid followed the seizure in Manhattan on Tuesday afternoon of a truck belonging to the company, on which were found thirty cases of whiskey, and the subsequent arrest of the driver, Louis Lucas, and Richard Saunders of 786 Washington Avenue, Brooklyn, a rectifier of syrups.

A breeze that caused the rear curtain of the covered truck to fly back and expose the whiskey to a prohibition agent, led to the arrests and the seizures, which are valued at more than $30,000.

PROUDLY HE STAYS IN JAIL.

After Lawyer Had Got Him $20,000 Bail.

MONTREAL, Feb. 21.—When after several days' hard work, James Cranshaw, junior, a lawyer, managed to get the $20,000 fixed as bail for his client, Gerald Bruce, junior, partner of Oswald Brothers, brokers, now under arrest in connection with the failure of his firm with debts estimated at $300,000, the prisoner refused his release. He said as he had been put in jail he would stay there until his innocence was established.

Don't get sarcastic with the traffic officer, even if you are in the right

SUPPORT MOVEMENT BETTER CENSORSHIP MOVING PICTURES

The Home and School Association of Queen Mary School held their annual meeting and election of officers recently in the school. The list of officers for the ensuing year has previously been published.

At this meeting there was a short musical programme, consisting of an instrumental duet by Misses Gwen Donley and Irene Breckenridge, a reading by Margaret Clarke, an instrumental duet by Misses Moffat and Johnson, and Scotch dances by the Misses Ella and Peggy Hardie.

Various Reports.

The treasurer's report showed a balance of $52.80, and the secretary's report showed a very successful year, both from a business and a social standpoint.

At the school art exhibit, held last spring, ribbons were awarded as prizes to pupils for special work. In April, the teachers of the public schools and the Collegiate Institute staff were entertained at a social evening, by the association. A Rummage Sale was held in May, the proceds being used to help pay for the piano installed by the Association in the main hall of the school. A very enjoyable fete was also given by the pupils in June the teachers arranging a splendid programme of games and choruses In September, a social evening was held, at which the pupils successful in the Entrance examinations were presented with their diplomas by Mr. Clark, principal of the school, the ladies of the Association providing an excellent programme and refreshments. A pennant has been presented to the school by the Association to be awarded to the class having the greatest number of parents attending meetings, and it has been decided to hold every second meeting in the evening to give the fathers as well as mothers a chance to attend, as these evening gatherings have proved a great success.

Railings and Lights

A request has been forwarded to the Board of Education for railings at the side of the steps in two places which have proved dangerous in slippery weather, also requesting that a light be placed at the foot of the steps on the street.

A resolution has been adopted by the Association to heartily support the movement regarding better censorship of moving picture, and in the meantime, it recommends that parents constitute themselves very careful censors of the pictures which their children shall be permitted to see.

PILES

ARE GENERALLY CAUSED BY

CONSTIPATION

There are few, if any, complaints more common than hemorrhoids, or piles, as they are commonly called, and scarcely any which cause more trouble, annoyance and misery.

Ninety per cent. are troubled with them at some time or other, owing to allowing the bowels to become in a constipated condition.

Piles are classed under three headings, i.e., itching, bleeding and protruding, and the excruciating pains which accompany them cause misery wrich is beyond description.

Ointments and suppositories may help and relieve for a while, but to get rid of them, it is necessary to have a free, easy and natural motion of the bowels, at least once or twice a day, and by doing this the cause will be quickly removed.

Milburn's Lava-Liver Pills regulate the flow of bile to act properly on the liver and bowels, thus removing the constipation and all of its allied troubles.

They contain no calomel or drastic mineral ingredients, being purely vegetable. They are small and easy to take and do not gripe, weaken or sicken.

Milburn's Laxa-Liver Pills are 25c. a vial at all druggists or dealers, or mailed direct on receipt of price by The T. Milburn Co., Limited, Toronto, Ont.

The Japanese Crown Prince will sail for England on March 3. Nothing is said relative to recent rumors that he might visit the United States.

The Belgian budget, as introduced in the Chamber of Deputies, totals more than 9,500,000,000 francs, and shows a deficit of 4,500,000,000 francs. The expenditures for reparations will amount to nearly 3,000,000,000 francs.

EX-OFFICER PLAYS A BARREL ORGAN.

Wears a Mask, But is Dressed in King's Uniform

(Associated Press).

LONDON. — For the last few months a common but unwelcome sight in the principal streets of the shopping district of the West-End of London has been a barrel organ played by a man in officer's uniform. The wearer of the uniform, of course, has divested it of all regimental badges. Not infrequently he wears a mask. The spectacle of men who have been deemed worthy of holding the King's commission being reduced to turning an organ in the streets has naturally excited the benevolent instincts of passers-by.

Major-General Sir Frederick Maurice, however, has just spoken a warning to the public on the matter. He was speaking at the Stationers' Hall, and mentioned that of 300,000 demobilized in 1919, all but 11,000 were employed by July, 1920. Owing to the recent slump, the figure was now 13,000.

His association had got into touch with men playing barrel organs, said Sir Frederick, and found out who were genuine, but the majority of those men were certaintly not deserving of public support.

Scotland Yard investigated a case in which two men were living in a private hotel. They took a taxi each day to get their organ, and, before starting out, visited a public-house, and were observed to have ten whiskies and sodas.

"There is no need whatever for ex-officers to resort to organ-grinding," a "Daily Chronicle" representative was told by an official of the Officers' Association who had been investigating the matter. "In every case we have looked into it was found that the man had already been helped by the Officers' Association and had never been refused further help.

"We investigated all the cases in which we could get the names. One man told me that he had been already helped by the association and did not like to come again. He also said he was trying to save up enough money to take his wife to California. Of course I could have got him a free passage, and he promised to come to us again the next morning, but he never came.

"It is true that in each case the man had been a bona fide officer, but they were making a good thing out of it, and did not want to give it up."

Smoke

T&B

For best results, buy in large packages

WOULD FINGERPRINT ALL CAR OWNERS.

Chauffeurs' Spokesman at Albany Hearing Says Former Cause Most Accidents.

ALBANY Feb. 21.—A motion to have all car owners, as well as chauffeurs, "mugged and thumbed," was made by J. F. Moran, representing the Chauffeurs' Protective Association, at the hearing on proposed automobile legislation before the Internal Affairs Committee. Mr. Moran added that the chauffeurs were not going to stand being knocked around any longer and that they had decided to be heard in all matters which concerned them directly or indirectly. He declared that 85 per cent. of the accidents in the State were aused by owners of cars and not by the chauffeurs.

CANADIAN COMPANY HONORED

Royal Warrant Conferred—H.R.H. the Prince of Wales Appointment For Imperial Tobacco Company of Canada, Limited.

A sequel to the recent visit of H. R.H. the Prince of Wales to Canada is seen in the grant of a Royal Warrant apointing the Imperial Tobacco Company of Canada, Limited, as tobacconists to His Royal Highness. The Royal Warrant has just been received at the head offices of the Company in Montreal.

The Imperial Tobacco Company of Canada, Limited, had the honor of manufacturing the cigarettes supplied for the use of H. R. H. the Prince of Wales throughout his memorable tour of the Dominion in 1919. The Royal Warrant now conferred may, therefore, be regarded as a recognition originating in the personal appreciation of the Prince.

Misses' New Spring Suits

We have just placed in Stock some of the most up-to-date Models in Misses' Spring Suits. These Suits are all beautifully tailored from fine Gabardine, Serge and Tricotine, and trimmed with embroidery, braids, etc.

We shall be pleased to show these Goods.

W. E. LECH

Headquarters for Misses and Children's Wear

366 GEORGE ST., 3rd DOOR FROM SIMCOE ST.

We Advise Early Sewing For Spring and Summer Wearing Apparel

Turnbull's Sewing Week Commences Tuesday and Ends Saturday

Judging from the popularity our Staple Department enjoys, and the ready response our previous Sales have met with, we feel confident that these Money Saving Values, which in most cases are away below anything offered for many a day, will be appreciated.

Longcloth, Regular 35c value, for 25c

An excellent quality of English made Longcloth, with a fine Linen finish, 36 inches wide; very desirable for Ladies' and Children's wear.
SEWING WEEK ..... **25c yard**

'Gold Medal' Longcloth, Reg. 45c for 30c yard

A popular Canadian make, which is very closely woven from round, even threads. It has an exceptionally good body and is very durable; 36 inches wide.
SEWING WEEK ..... **30c yard**

Bengal Factory Cotton, Reg. 75c yard for 19c yard

Strong, long wearing Cotton, and one of the most popular make. It is free from dressing, and is sure to bleach a pure White; 34 inches wide.
SEWING WEEK ..... **19c yard**

Extra Heavy White Cotton, Reg. 65c yd. for 43c yd.

A heavy White Cotton such as this, with a Linen finish, is very desirable for Pillow Cases, Sheets, etc. We might say that it is almost impossible to procure such extra heavy Cotton to-day. We advise early purchasing of this material for your Spring and Summer Sewing, as when this lot is exhausted, it will be a considerable time before more such as this can be purchased.
SEWING WEEK ..... **43c yard**

New Organdie 65c yard

A splendid sheer, in a very strong quility, in the following shades: Mauve, Nile, Flesh, and Rose. This is much in favour for the coming season.
SEWING WEEK ..... **65c yard**

Reg. 55c to 60c Middy Cloth 39c yard

A large number of people are purchasing this exceptionally good quality Middy Cloth, and making their own Middies, Separate Skirts, and Summer Suits. It is a good width and launders beautifully.
SEWING WEEK ..... **39c yard**

1 yard wide Indigo Print, Reg. 55c yard for 39c yard

Real Indigo Print—the old-fashioned quality, fast colours, in a good assortment of smart, neat designs. Just the thing for the Kiddies' Summer Dresses, etc. With the aid of a pattern from our Pattern Counter you will find how easily and cheaply a Girl's Print Dress can be made.
SEWING WEEK ..... **39c yard**

Canadian Ginghams 39c yard

Our assortment of Ginghams affords you one of the greatest variety of Plaids, Checks, and Stripes we have shown for some time. These especially are a very closely woven quality, and have the desired body. Good range of colours in this lot.
SEWING WEEK ..... **39c yard**

You Can Save Considerable Real Money on These Nainsooks

Very fine 72 inch Nainsook, Reg. 70c yd. for 49c yd.

This material is of a very fine and closely woven texture, and has a smooth, Linen finish. For Ladies' fine Lingerie we could recommend no better quality. Regular 70c yard.
SEWING WEEK ..... **49c yard**

CANDY COUNTER
Humpty Dumpty, lb. - 50c
TURNBULL'S SPECIAL
Bulk Chocolates, lb. - 49c

1500 yds. of Striped Turkish Towelling, Reg. 45c yard for 23c yard

In a heavy, closely woven quality that is splendid for Roller Towels or ordinary Kitchen Hand Towels. The width is 15 inches. There are a few pieces slightly soiled.

For Sewing Week we make this one of the main features. It was purchased direct from maker, being the entire stock on hand. Thus the wonderful reduction. It would pay to purchase early, as we are confident that there will not be a yard of this left at the end of this Sale. Regular 45c yard.
SEWING WEEK ..... **23c yard**

Notions

Needles	10c package
White Tape, narrow widths	3 for 10c
Domes	10c card
Hooks and Eyes	2 Cards for 5c
Common Pins	7c package
English Brass Pins	15c package
Black Darning Wool	5c Skein
Black Darning Cotton	3 Cards for 10c
Coloured Darning Cottons	5c Ball
Sewing Machine Needles	3 for 10c
Machine Oil	10c Bottle
Ivorine Thimbles	15c each
Finishing Braid	20c, 25c and 30c a bunch
Dress Shields	60c and 65c pair
Belting	Moderately Priced
Feather Bone	Moderately Priced
Elastic, in all widths, in Black and White	10c to 30c yard

Embroidery and Lace Dept.

Torchon Insertion—3 yards for	10c
Torchon Insertion—2 yards for	15c
Val. Insertion—3 yards for	15c
Embroidery Insertion—2 yards for	15c
Embroidery Galloon	25c yard
Embroidery Edgings	12½, 15c, 20c, and 25c
Val. Edgings	10c, 12½c, 15c, and 17c
Torchon Edging	15c, 17c, 20c, 25c, and 35c

Ribbon Department

Lingerie Ribbons, in all widths, in delicate shades—from ..... **8c to 50c yard**

Neckwear Department

Net Frilling, in petal shape, Paris and White shades ..... **85c, 90c, $1.00, $1.65, $1.75, $2.00, $2.25, $2.75 yard**

Vestees—at ..... **$1.25, $1.50, $1.75, $2.00 each**

Vestee and Collar ..... **$2.00, $2.35, $2.50, $3.25, and $3.50 each**

Dress Trimming Dept.

Military Braid in all-weather colour Black—from ..... **15c up**

Soutache Braid, in all colours, medium width ..... **4c and 6c**

Fancy Dress Banding, Metallic, in all shades—at Reasonable Prices.

36 inch Nainsook, Reg. 60c yard for 39c yard

A good hard wearing quality, that is an exceptional bargain, 36 inches wide, and sold regularly for 60c yard.
SEWING WEEK ..... **39c yard**

Reg. 65c Madapolam 49c yd.

For Women's Underwear or Lingerie, maybe this is the most popular to-day. It is a very high grade of Cotton, made from a strong, even thread, and is absolutely free from dressing; 36 inches wide.
SEWING WEEK ..... **49c yard**

9-4 Sheeting reg. $1.35 for 98c

Summer weight Sheeting, with a Linen finish; absolutely free from dressing; very closely woven; a really fine grade of Sheeting. Reg. $1.35—for ..... **98c yard**

Pillow Cotton

in 40in., 42in., and 44in. widths, the Circular make. The quality is the best Canadian make, and is guaranteed to give you very satisfactory service. The regular prices of these numbers are 75c to 85c yard.
SEWING WEEK ..... **59c yard**

9-4 Bleached Sheeting

Heavy weight, made from a long, round thread that is evenly spun, giving an excellent finish, and a very durable fabric. Reg. 90c—for **69c**

MEDIUM WEIGHT STRIPED FLANNELETTE—All good washing colours, 34 inches wide. Regular 40c—for **25c**

ENGLISH OXFORD SHIRTINGS — in good washing colours, 27 inches wide. Regular 60c —for **43c**

Chiffon Taffeta

Swiss make and soft finish—the popular Silk for Spring wear. The colours are Duck Blue, Seal, Peacock, Light and Mid Navy, and Black; 36 inches wide. Reg. $3.50 value—for .... **$2.39 yard**

Bonner-Worth Knitting Wool

for making into Sweaters, Pullovers, etc. A big variety of colours; 2oz. skein. Reg. 50c value —for ..... **39c Skein**

ALL KINDS OF CROCHET COTTON, FLOSS, ETC.,—for Fancy Work, Stamped Goods, etc. See our big range of Beads for trimming purposes, seeded or bugle. Our prices will interest you.

Bridal Cotton, Reg. 65c yard for 49c yard

A soft Cambric finish is one of the main features of this Cotton. It is well recommended for its durability, 36 inches wide.
SEWING WEEK ..... **49c yard**

Reg. 45c yard Flannelette for 25c yard

A closely woven White Flannelette, with a soft, nappy finish; a really good weight for general use, 28 inches wide. Reg. 45c—for ..... **25c yard**

Table Damask, Reg. $1.00 yard for 69c yard

54 inches is the width of this beautiful Table Damask. There are four or five very pretty patterns of a floral design. It will launder beautifully and wear exceptionally well.
SEWING WEEK ..... **69c yard**

STORE HOURS—
8.30 a.m. to 5.30 p.m.
SATURDAYS—
8.30 a.m. to 9.30 p.m.

THE J.C. Turnbull CO. LTD

FINANCIAL AND MARKETS

WALL STREET.

(Canadian Press.)

NEW YORK, Feb. 21.—Further enforced liquidation among shippings and oils caused acute weakness at the opening of to-day's stock market. Atlantic Gulf and West Indies made a precipitate decline of eight points to 42 1-4 in the first fifteen minutes, falling two points between sales. Royal Dutch and Mexican Petroleum lost 1 1-2 and 2 1-2 points respectively, American Sugar 2 1-4 and American Woolen 3 1-2. Numerous other industrials, utilities and specialties were lower by large fractions to two points. Much of the selling was reported to be for the account of the stock exchange firm, whose suspension was announced at the opening of the session.

Other shippings were adversely affected by the drive against Atlantic Gulf. Mercantile Marine Pref. lost 2⅜ points, and United Fruit 3 5-8. Oils increased their losses, Mexican Petroleum falling 3 3-4, and Royal Dutch, General Asphalt and Texas and Pacific Coal and Oil 2 to 2⅜. United States Steel, which withstood last week's pressure, forfeited one point, and other steels and equipments were 1 to 2 points lower. Motor, textile and leather specialties participated in the reaction, also rails. New York Central, Norfolk and Western and "Soo" re-acted 1 to 1 3-4 points. Atlantic Gulf recovered part of its loss before noon, despite further unfavourable rumours, but the entire list showed increased unsettlement. Call money opened at 7 per cent.

Atlantic Gulf and several other leaders made further recoveries during the intermediate session but the tendency in the main was towards additional depresson. Conspicous features of the weakness included Mexican Petroleum, Houston oil, United Fruit, International Paper, Sumstra Tobacco and American Agricultural chemical at two to five point declines.

The leaders were temporarily benefited by the drop in call money to six per cent. but prices fell again later when pressure concentrated in coppers. The closing was heavy. Sales appoximated 550,000 shares.

MONTREAL.

(Canadian Press.)

MONTREAL, Feb. 21.—The local stock exchange during the trading this morning was in a weak condition, practically all leaders being fractionally below their Saturday's closing levels. Abitibi sagged from 43 1-2, its closing figure last week, to 42. Atlantic Sugar proved an exception this morning by strengthening a half point to 31. Brompton dropped 1 1-2 points to 45 1-4. National Breweries was fractionally weaker at 51 3-4. Spanish River also went down a half point to 75. Wayagamack was the only steady issue, remaining unchanged at 80.

At the close of the mornings' trading, Brompton registered a new low at 44 while nearly al the principal issues were in a very weak condition.

CHICAGO GRAIN.

(Canadian Press).

CHICAGO, Feb. 21.—Bulls had the advantage in the wheat market to-day, with the trade giving attention to the knowledge that the visible supply was only forty per cent. of the average and that exports to date were much above normal. Besides, houses with sea-board connections were buyers. The tariff situation and the crop outlook tended also to stimulate demand. Opening prices, which ranged higher, with March 1.71 to 1.71¼, and May 1.61¼ to 1.62¼, were followed by a material further advance and then a moderate re-action.

Corn advanced after opening ¼ to 1 3-8 higher, including May at 71 1-8 to 71 7-8. The market continued to harden. Oats went upward with corn and wheat, starting unchanged to ½ to 5-8 higher. May 45 3-4 to 46, and then scoring gains all around. Scattered selling had a depressing effect on provisions.

At the close wheat March was 171 3-4; May 161 3-4; Corn May 71 5-8; July 73. 1-8; Oats May 46. July 46 7-8; Pork May 21.00; Lard May 12.05; July 12.45; Ribs May 11.22, July11.57.

Strength in the wheat market later semed due more to lack of pressure than to any continued aggressive buying.

An unexpected falling off in the visible supply of total corn counted later against the bears. Closing quotations were unsettled 3-4 to 7-8 to 1 5-8 net higher.

FOREIGN EXCHANGE.

(Canadian Press).

NEW YORK, Feb. 21. — Sterling exchange firm, demand 3.87; Canadian dollars 13 5-8 per cent. discount.

TORONTO.

(Canadian Press).

TORONTO, Feb. 21. — All pulp and paper issues, as well as Canada Steamships Common and Preferred, were singled out by bears in heavy trading on the Toronto Stock Exchange this morning. The hammering down of these stocks had a weakening influence on the market generally, but a few stocks displayed resiliency, advancing by fractions. Steamships Common dropped three points to 34 in heavy selling, while the Preferred stock lost one point at 67¼.

Spanish River declined 2¼ to 73½, Preferred stock losing 1½ at 86½. Abitibi next in line was down 1 3-4 to 42, and Provincial Paper was extremely weak, opening at 101½, and declining four points before the noon close. Brompton lost 1½ at 45. Dome Mines, Brazilian and Cement were among the firmer isues.

LIVE STOCK MARKET.

(Canadian Press.)

TORONTO, Feb. 21.—Cattle receipts were heavy and trade slow. Quotations: Butcher steers, choice, $9 to $9.50. Butchers' cows, medium, $5 to $7. Calves, $14 to $15.50. Lambs, $11 to $12.50. Hogs, fed and watered, selects, $13.75 to $14.25.

CATHOLIC WOMEN'S LEAGUE MEETING

Several Addresses Given—Committees Named.

A meeting of the Catholic Women's League was held yesterday afternoon in St. Alphonsus' Lyceum to explain more fully the work and objects of this organization. A splendid exposition of the work was given by the third vice-president, Mrs. V. J. McElderry, and short addresses were also given by the first and second vice-presidents, Mrs. G. H. Popham and Miss M. A. O'Connell. His Lordship Bishop O'Brien, in an enthusiastic talk on the different branches of endeavour which come within the scope of the League, gave great encouragement to everyone connected with it, and Monsignor McColl also added a few words of praise. There was a fine attendance at this meeting, and the League has already achieved a membership of between three and four hundred since its inception, about three weeks ago.

The Committees.

Mrs. G. H. Popham has named the following ladies to help her in that particular branch of the work of which she has charge:

Reception Committee: Mrs. John Coughlin, Mrs. F. P. McNulty, the Misses Marie and Genevieve McCarthy, Miss Kathleen Conroy, Miss Kathleen Clancy, Miss Nina Legendre and Miss Genevieve Sullivan.

Finance Committee: Mrs. Richard Sheehy, Sr., Mrs. Ed. Conroy, Mrs. M. Daley, Mrs. J. R. Corkery, Mrs. Roche and Miss Josie Collins.

Social Functions: Mrs. E. J. McCarthy, Mrs. J. T. O'Connell, Mrs. Frank Hickey, Mrs. P. J. Doris, Mrs. J. W. Fitzgerald, and Mrs. Fred. Sullivan.

Membership Committee: Miss May Sullivan, Miss Nora Devlin, Mrs. Fred. Overend, Miss D. Welsh, Mrs. Paquette, Miss L. Hurley, and Miss Rose.

Mrs. Jas. V. Gallivan, the president, occupied the chair, and, at the close of the meeting, the Misses Marion Hayes and Florence Giroux rendered an instrumental duet. The ladies of the executive will hold a meeting on Tuesday evening, Feb. 22nd.

MAGIC TRICKS and HOME-MADE **CONFECTIONERY**
Something New—Step in and See
301 GEORGE STREET | Opposite the Paramount Bldg.

mwf

15 BOTTLES WHISKEY IN ONE SUIT CASE

THREE MILLBROOK CITIZENS ARE CHARGED WITH BREACH OF O.T.A.

PORT HOPE, Feb. 21.—Melville Moyse, his wife and Henry J. Armstrong, of Millbrook, were charged here with having liquor in a place other than their dwelling, and remanded until Saturday in order to subpoena an important witness.

Mr. G. N. Gordon, of Peterborough, is defending Mr. and Mrs. Moyse, and will endeavour to show that the suit case in question was not and never had been the property of his clients.

Evidence for the prosecution was that on Saturday, February 12th, a woman who resembled Mrs. Moyse alighted at Millbrook from the five o'clock train from Port Hope. She carried a suit case, engaged Armstrong's car, and he drove her to a store on Main Street, conducted by Melville Moyse. The latter came out and asked him to leave the suit case in the car and call for him (Moyse) for the night train. To this Armstrong agreed, but later Constable H. Nattress seized the suit case from the car in the former's garage. When opened on Monday, it is alleged this suit case contained fifteen bottles of imperial whiskey.

Mrs. Moyse, defendant, declares she was not in Millbrook on the Saturday in question, being ill in bed.

NEW YORK, Feb. 21. — Enrico Caruso is now out of danger, according to a bulletin issued by his physicians.

PETERBORO
AUTO and TAXI
LIVERY
286½ CHARLOTTE STREET
Phones: 130, 783, 890J
—DAY OR NIGHT—
Drivers: W. J. Clancy, M. Dutch Pammett, H. Stinson, J. Drummond
Cars Washed and Stored

YOUR CHILD'S
Musical Training Demands a Piano in Perfect Tune. CALL—
W. C. MORTON
EXPERT PIANO AND PLAYER PIANO TUNER
Heintzman Hall, Hunter Street
PHONE 258

The New REGENT THEATRE Hunter St. East
"Coziest Spot in the City"

TO-DAY

"APRIL FOLLY"

With MARION DAVIES As Star

She found her life too tame. So she threw discretion to the winds and started out alone to seek adventure. You'll say she wasn't disappointed.

A dashing mystery romance from the Cosmopolitan Magazine.

ALSO

CHARLES HUTCHINSON
In "The Whirlwind"

POPULAR PRICES
Matinees: 10c, 20c Evenings: 15c, 25c (War Tax)

TRANS-CANADA'S ENGLISH PLAYERS

WELL KNOWN ARTISTS WILL HEAD A REMARKABLE CAST IN CANADIAN TOUR.

Further details are now available in regard to the forthcoming transcontinental tour of Trans-Canada's English Players, under the joint direction of Trans-Canada Theatres, Ltd., and Messrs. Walter Howard and Percy Hutchison, the well-known English actor-authors.

The company, composed entirely of English artistes from London theatres, will open its tour at His Majesty's Theatre in Montreal on Monday, 28th February, in "The Midnight Wedding," the romantic drama which played to capacity audiences at the Garrick Theatre in London for a lengthy run.

Prominent in the cast are Mr. Frederick Ross, who played the title role in the great production of "Drake" at His Majesty's Theatre in London. Mr. Lonsdale, of the Lyceum Theatre, London, is slated for the principal male role, with Mr. Norman Cannon, another London favourite, who has played leading roles both in London and South Africa in "The Midnight Wedding" and other popular dramas.

These three artistes, all of them of established reputation and high standing on the London stage, will be supported by a company of actors and actresses, whose experience and capacity have been proved in years of metropolitan engagements. Full details will be announced later. The repertoire of plays to be given will include "The Prince and the Beggar Maid" and other famous romantic dramas of the day, such as "The Royal Divorce," "The Red Lamp," and "The Silver King."

WINNIPEG KIDDIES

S. Morgan-Powell, dramatic editor of the Montreal Star, is one of the most drastic critics on the continent. It is said of him that he "pans" more shows than he praises. Of The Winnipeg Kiddies he said in part, "The Winnipeg Kiddies at His Majesty's theatre gave keen pleasure. They possess a sangfroid and ease of deportment on the stage that many of their elders might envy. There is nothing slipshod about their work. On the contrary, choruses and dances go with a swing and a vim that bespeak intelligent comprehension of the significence of enthusiasm in stage work. They are a popular attraction, meriting every encouragement and support."

How is that for praise of Canadian Kiddies The Toronto World of Sunday, Feb. 13, devoted half a page to these Kiddies, showing that we need not go outside of Canada for the best stage talent in the world.

This is what the Montreal Herald said, in part, in a column review of The Winnipeg Kiddies who will play a farewell engagement at the Grand on Wednesday, with a special children's matinee at 4:15.

"A more versatile and all-round clever company of entertainers has not been in Montreal in recent times than The Winnipeg Kiddies who opened at His Majesty's last night. The Pollard Australian children were wonders in musical comedy, but they had not the versatility of these Canadian children. What a change it is from the stage born and bred children we have had in juvenile shows. * * * * These young people from the west bring something of the ozone and vigor of our land of healthy breezes. They are juveniles in name only. They not only entertain, they astound. They have a repertoire that would put many of the adult musical comedy and vaudeville companies who visit us to the blush. They are in a class by themselves."

AT THE ALLEN

At the Allen Theatre, beginning Wednesday, Katherine MacDonald in her latest photoplay, "Curtain!" will be the attraction. "Curtain!" is a story of stage life and it is a picturization of Rita Wieman's delightful Saturday Evening Post story. It is a First National attraction.

In "Curtain!" Miss MacDonald plays the part on an actress who achieves a tremendous success as the star of a new play. She is wooed by a millionaire bachelor through a whirlwind courtship and finally marries him and gives up the stage. Later — after she has become the mother of a boy, she discovers her husband is untrue to her—he having gone to Tia Juana with the actress who has taken her place as star. She returns to the stage, getting back her old place, and scores a tremendous hit. Later she finds real happiness, but how is a secret, the telling of which would spoil your enjoyment of the picture.

MUSIC AND DRAMA

"DARDANELLA."

With a wealth of catchy music, bright comedy and specialties, "Dardanella" proved a very enjoyable musical comedy as presented at the Grand to two big audiences on Saturday. There were no well known names in the cast, but the work of the company was none the less appreciated and they found little difficulty in holding the interest of the audience. The most notable member of the cast was Miss Elsie Esmonde, who appeared in the title role and whose singing of a French bird song was so superior in merit that it was a surprise to all who heard it. Unfortunately Miss Esmond has only been given the one song number. A voice like hers in musical comedy is so rarely found that it seemed a pity more opportunities were not given to hear her. William Cross provided a lot of amusement by his work as Josia Pettibone, the millionaire pickle king, and Tom Dayton scored heavily in a black face part, his specialty in the last act being one of the features of the programme. Hyland, Grant and Hyland presented a vaudeville specialty that contained novelty as well as merit and the Hoosier Dixie Four were well received in their song numbers. A well-drilled chorus added both to the scenic as well as to the musical success of the programme, while the augmented orchestra threw all kinds of "pep" into the musical score. "Dardanella" is lively and bright and a good cure for the blues.

SPORTING NEWS, VIEWS AND GOSSIP

HULL PUTS BURNLEY OUT OF ENGLISH CUP RUNNING

MADE IT SURE, THREE GOALS TO NIL—EVERTON ALSO ELIMINATES NEWCASTLE BY SAME SCORE—ALLOA DRAWS WITH THE RANGERS AT ILBROX PARK IN SCOTTISH CUP—OLD COUNTRY SOCCER GAMES.

The feature of the Old Country football games on Saturday was the defeat of Burnley by Hull City. Burnley have been selected by all the critics to win both the League and the Cup this year, and were expected to have an easy time defeating the "Tigers," but the Second Division eleven shut out the leaders of the First Division to the tune of 3 goals to 0. This is what makes the game so popular. The "Villans" again accounted for their rivals in the final last year, and Hudderfield went out by 2 goals to 0.

As was expected, the "Wolves" knocked out Fulham at Craven Cottage, but the "Cottagers" must have put up a game fight, as the score was only 1 to 0. Cardiff City also upset the dope by downing Southampton on their own ground by the odd goal. The Spurs made it 4 to 1 against South-End United at the Kursaal, while Preston North-End put out Luton to the tune of 3 goals to 2 on their own ground. — The "Geordies" visited Everton, where the Toffee aMkers made it 3 to 0 against them. There was only one tie game in the round, and that was at Plymouth, where the home team battled with the "Pensioners" for the full ninety minutes without bulg eeintnahg dvodg etaoin thmh bulging the net. Out of the eight games played four went to visiting teams. There are now four first division teams left in the running, while a first and third division team have to re-play.

Rangers Only Tie.

In the third round of the Scottish Cup there were four drawn games, and the most surprising of them all was that of Rangers and Alloa Athletic. The Scottish League leaders must have been taking things a little too easily. Dumbarton put up the top score by trouncing Nithsdale 5 to 0. Hearts, Celtic, and Partick Thistle all won away from home, defeating Hamilton, East Fife, and East Stirling respectively.

SCOTTISH CUP.

—Third Round—

Dundee 0—Aberdeen 0.
East Fife 1—Celtic 3.
Armadale 2—Albion Rovers 2.
Rangers 0—Alloa 0.
Hamilton Accies 0—Hearts 1.
Ayr United 1—Motherwell 1.
Dumbarton 5—Nithsdale 0.
East Stirling 1—Partick Thistle 2.

SCOTTISH LEAGUE.

Kilmarnock 2—Airdrieonians 0.
Morton 1—St. Mirren 0.
Third Lanark 0—Hibernians 2.
Clyde 2—Queen's Park 0.
Clydebank 1—Falkirk 2.

ENGLISH CUP.

Everton 3—Newcastle 0.
Aston Villa 2—Huddersfield 0.
Plymouth 0—Chelsea 0.
Luton 2—Prestin N.-E. 3.
Southend 1—Tottenham H. 4.
Southampton 0—Cardiff 1.
Hull 3—Burnley 0.
Fulham 0—Wolverhampton 1.

ENGLISH LEAGUE.

—First Division—

Arsenal 2—Oldham Athletic 2.
Blackburn R. 1—Sheffield U. 1.
Bradford City 0—Liverpool 1.
Middlesbrough 2—Bradford 1.

—Second Division—

Birmingham 0—Clapton Orient 0.
Blackpool 0—Rotherham C. 1.
Leeds United 0—Stockport C. 2.
Leicester C. 2—Nottingham F. 0.
Notts County 0—Portvale 1.
The Wednesday 1—S. Shields 1.
Westham U. 0—Bury 1.

—Third Division—

Brentford 0—Swindon Town 1.
Brighton & H. 1—Millwall A. 0.
Bristol Rovers 2—Portsmouth 2.
Crystal Palace 2—Newport C. 0.
Grimsby Town 2—Exeter City 0.
Norwich City 2—Gillingham 1.
Reading 0—Watford 0.
Swansea Town 1—Merthyr T. 0.

—RUGBY—

—Rugby Union—

Leicestershire 8—Yorkshire 5.

—Northern Union—

Batley 7—Keighley 5.
Bramley 0—Huddersfield 6.
Broughton 14—Wigan 8.
Barrow 25—St. Helen's 5.
Dewsbury 20—Bradford 8.
Hull 26—Huntstet 3.
Leeds 7—Wakefield 8.
Rochdale 4—Halifax 8.
Salford 7—Warrington 13.
Widnes 7—Swinton 2.
York 3—Hull Kingston 2.
Oldham 8—St. Helen's Rec. 2.

THEY'RE AS FULL OF COMEDY AS A PORCUPINE IS FULL OF QUILLS.

Here they are: the "big" four—declared by newspaper critic to be the funniest act on the stage. It's just one little flash from the big revue to be presented here by THE WINNIPEG KIDDIES at the GRAND Theatre on Wednesday, February 23.

A MINSTREL EXCURSION

There is going to be a big minstrel excursion take place to-night, at the Grand. Did you ever indulge in one of these excursions? They are a sure cure for the worst case of blues, and a positive guarantee of a pleasant evening, spent in surroundings that bring recreation and pleasure.

Would you enjoy a trip from your northern home at this time of the year to be transplanted for a time in to the balmy clime of the Sunny South? There to be surrounded with flowers, picturesue scenery, music, singing, dancing and then later to be carried into the jungles of Africa, where wild beasts roam at will, and savage bands hold high carnival. That would be some trip.

There will be an excellent band to lead the excursionists, and a splendid orchestra to furnish music for your pleasure, as well as for the singing and dancing.

Many have taken advantage of these pleasure trips in the past, and from all signs this one will be the largest attended of any to date, and those of you who expect to be of the party should make your reservations early. The tickets are on sale at the Grand box office.

The committee in charge has promised some innovations and surprises entirely new, and guarantee an evening of rare pleasure. The band will parade the streets the day of the excursion. The great Adams will be with it.

PETES DEFEAT BELLEVILLE IN O.A.B.A. GAME

LOCALS PRODUCE WELL-BALANCED TEAM, WITH GOOD SHOOTING AND STRONG DEFENSE.

Belleville's basketball five, conquerors of Queen's quintet, were handed a stiff set-back in their game with the local Y.M.C.A. team at the Gym on Saturday night, the homesters winning by 3 to 17, after leading at half time by 21 to 13. The game was an O.A.B.A. fixture, in the Intermediate series. As points count on the round, the locals have sixteen points to carry with them when they play in Belleville and Kingston this week end.

The Petes looking good on paper did not disappoint the big crowd on hand to cheer them. They handled the ball in clever style, feeding Seely and Nicholls who did the bulk of the scoring, and also played a strong defensive game Sutherland, usually found at centre, was used on the defense, where he put up a strong game.

The visitors were without Weir who was playing hockey with the Belleville O.H.A. team. The Quinte five had plenty of weight and early in the game were going strong their scoring being featured with shots from mid-floor. But they were up against a superior team, as the score indicates.

Seely Led the Way.

Seeley opened the scoring for the homesters with two baskets, after which the Belleville lads did their best work, Alexander and Yeomans scoring eleven points, before the locals could get going again. For the remainder of the game, the Petes had the better of the play. Thirteen baskets were scored by Seeley and Nicholls, the former getting eight.

The Teams.

Belleville. — Finkle, Yeomans, Marshall, Alexander Morden. Spares—Marshall and Buchanan.

Peterboro—Nicholls, Seely, Stuart Darling, Sutherland. Spares — Brownscombe and T. Pogue.

In the preliminary game, the Normal girls defeated the Y.W.C.A. girls by 17 to 7.

In the afternoon games, Cobourg Collegiate boys defeated the local Collegiates, but the girls evened the score by winning their game with the girls from Cobourg.

DE LAVAL AND C.G.E. IN CRUCIAL GAME

ENTRANCE TO CHAMPIONSHIP GAME AT STAKE IN THE CITY LEAGUE TO-MORROW NIGHT.

With good ice in prospect, DeLaval and C. G. E. Toolroom can be relied upon to furnish a lively game when they meet to-morrow night to decide which team wins the second half of the City League schedule, and plays the final game with Hamilton's on Thursday night. Both teams want hard ice. The game is the first on the card for the night and Fred Waghorne will send the teams away at eight o'clock. The teams will use their regular lineups. DeLaval stopped C.G.E. from winning the first half, by one goal.

Bankers and Hamilton's will play the second game and although the Bankers are out of the race, it will be a real game. Hamilton's are out to win as they have yet to register a victory in the second half.

LADIES HERE FOR M'FADDEN TROPHY

COMPETITION OPENS THIS EVENING AT-CHARLOTTE ST. RINK.

The competition for the McFadden trophy will open this evening in the Charlotte street curling rink. It is the ladies' curling event of the season and the Peterborough rinks will line-up as follows:

Rink Number One.

Miss M. Rogers, Mrs. A. W. Sanderson, Mrs. W. H. Hill and Miss Nina Davidson, skip.

Rink Number Two.

Mrs. V. Eastwood, Mrs. C. E. Jamieson, Miss E. Morrow and Miss Florence Gladman, skip.

Two Toronto rinks of lady curlers will arrive in the city to-day and will take part in the competition. They will be picked from the Toronto Granites, the Toronto Club and the Queen City Rinks.

HOCKEY RESULTS

National Hocoky League

St. Patricks 5, Hamilton 4.
Canadiens 8, Ottawa 1.

Ontario Hockey Association.

Intermediate.

Varsity 2, Belleville 3.
Belleville won round by 4.

Junior.

Preston 5, St. Mary's 2.
Preston wins the round by 3.
De La Salle 3, Hamilton B 2.
De La Salle wins round by 3.

Don't depend upon "the other fellow" to stop and give you right of way. He may look at it in the same way.

GRAND OPERA HOUSE TO-NIGHT

THE PEER OF ALL COLOURED SHOWS
A Lavish Production. Minstrel Monopoly
Herbert's Greater MINISTRELS
40—Singers—Dancers—Comedians—40
Gorgeous First Part. Excellent Olio.
Funny Afterpiece. Free Street Parade at Noon
Seats at Box Office.
Prices—25c to $1.50

GRAND OPERA HOUSE
Return Engagement by Popular Request
OF THE ORIGINAL
WINNIPEG KIDDIES
WORLD'S GREATEST JUVENILE SHOW
1 DAY, WED. FEB. 23
NIGHT, 8.30 ..... 25c, 50c, 75c, $1.00, $1.50
SEATS NOW ON SALE
SPECIAL CHILDREN'S MATINEE AT 4.15 (Unreserved)
—CHILDREN 25c—ADULTS 75c—

To-Day and To-morrow ALLEN Matinee 2.15 Evening 6.45 and 9.00
WILLIAM FOX PRESENTS
WILLIAM FARNUM
—IN—
"IF I WERE KING"
Everybody has read the story! Everybody will want to see the play! The world has rejoiced in the works of the Author, JUSTIN HUNTLEY McCARTHY.
A picture that will live forever in the memory of those who SEE it. ATTEND MATINEES WHEN POSSIBLE.

CHRISTIE
Special Comedy
'DON'T BLAME THE STORK"
A Riot of Fun, Fast and Furious. A Real Treat.

GET THE ALLEN HABIT
It's a Good One

Overture:
'LES CLOCHES DE CORNEVILLE"
CANADIAN NATIONAL PICTORIAL
A Panorama of Dominion-wide News and Views.

NO ADVANCE IN PRICES FOR THIS SPECIAL ATTRACTION
MATINEE: 11c, 22c EVENING: 16c, 22c, 32c

EMPIRE
Mat. 2.30—Eve. 7.15 & 9.30
MONDAY, TUESDAY, WEDNESDAY
Lewis J. Selznick presents
"THE PALACE OF DARKENED WINDOWS"
BY MARY HASTINGS BRADLEY
Mystery Made in the Orient
A Story That Captivates
Settings that Ravish With Their Beauty
"East is East and West is West and Never the Twain Shall Meet"
Episode 11—"The Lost City"
The Inimitable Hank Mann in "Hot Dogs"
B. C. Pathe News
COMING THURSDAY
Lech Baird in "Cynthia of the Minute"
and Episode 1 of the Serial
"The Woman in Grey" By C. N. and A. M. Williamson.
MATINEE—11c and 22c EVENING—16c and 32c

HOW PRICES HAVE FLUCTUATED FOR PAST TWO YEARS

A correspondent supplies the Examiner with the following comparison of prices:

In 1919 beef hides were ..	35c.
To-day	4c.
Lambs, live weight, 1919 ..	24c.
To-day	9c.
Cattle, live weight, 1919 ..	14c.
To-day	7c.
Wool, 1919	70c.
To-day	8c.

A lady was given three hides to take to the city and after selling them she took the money to buy a pair of boots, but on pricing the boots she had to go back to her husband for two dollars more to enable her to buy a pair of boots fit to wear.

Don't drive away from the curb or roadside without holding out your signal arm.

We Are Busy Now and Getting More So

Do not delay in leaving us your bicycle for repairs. As we expected our basement repair shop is working to almost its full capacity. You must get the benefit of our new and up-to-date equipment.

WHITE BROS.
174 Hunter Street. Phone 637
Open Evenings

MACDONALD'S Cut Brier
More Tobacco for the Money
Packages 15¢
½ lb Tins 85¢
"The Tobacco with a heart"

--SEE--
"An Old Fashioned Mother"
in Victoria Hall, Friday, Feb. 25
ADMISSION 35c.

Miss Isobel Nesbitt, who has spent the past month with friends in Ottawa and Montreal, has returned to the city.

KNOX CHURCH CHOIR CONCERT
—on—
Thursday, Feb. 24
AT 8 O'CLOCK P.M.
Cantata:
The Rolling Seasons
(BY CHOIR OF 45 VOICES)
MR. F. E. WALDEN, Conductor.
— Miscellaneous Programme — by
MR. W. S. HAMILTON
Toronto : Tenor Soloist
MISS MILDRED LLOYD
Belleville : Elocutionist
MRS. PERCY HOOPER, Violinist.
MASTER KEN. McCANNAN, Boy Soprano.
—AND OTHERS—
ADMISSION - 25 Cents

'Earth's Awakening'
FRIDAY
MARCH 4th
at 8.15 p.m.
Conservatory of Music Hall
Under Auspices of Y.W.C.A.
Adults 50c. Children under 16, 25c

Prices Down
All Kodaks and Cameras Reduced in Price. Buy now
E. L. PAYNE
CHEMIST and DRUGGIST
Opposite Turnbull's

DR. W. A. SETTLE
OSTEOPATH
124 Hunter St. Phone 649
Hours 9 a.m. to 9 p.m.

It's Confidence that does it.
For Making Marmalade
SEVILE ORANGE PULP
Imported direct from Spain—all ready prepared for making the best Marmalade in the easiest and most economic way—a time-saver for the busy housewife. Recipes go with every purchase, for Home-made Jelly, Scotch and Heavy Scotch Marmalades.

SEVILLE BITTER ORANGES which, as you all know make splendid Marmalade—dozen 50c
FLORIDA GRAPEFRUIT — Solid, Juicy, and very Delicious —3 for 25c, 10c each, or 2 for 25c
SWEET ORANGES — The Small, Ideal Kind for Marmalade, thin skin, very little pulp—dozen 30c
Also Larger-Sized Oranges at, dozen ...... 45c and 50c
—MAPLE SYRUP—
—In 2½lb. and 8lb. Tins—
PORTER S. WHITE CO.
334 GEORGE STREET
'Phone 208

CITY AND GENERAL

DR. T. P. McCULLOUGH,
Eye, Ear, Nose and Throat Specialist. 166 Brock Street. Phone 30w.

W. J. POULSON,
Auto and Taxi Livery, 161 Charlotte Street. Phone 330. 6d-6

REMOVAL NOTICE.
James Akey has moved his livery from corner Charlotte and George to 421 Chambers Street. Open day and night. Phone 743. 3-mos-90-5123

DR. N. H. SUTTON.
Surgery—Room 113, Barrie Bldg., 312 George Street. Hours: 9-11 a.m., 2-4 p.m. Evenings and Sundays by appointment. Phone 131. Residence, 543 Park Street. Phone 1111j. d-tf

ROOFING.
British Columbia Cedar Shingles, "Eastlake" Steel Shingles and Corrugated Iron. Asphalt Slate and Ready Roofings for sale by Fred. H. Rowan, 271 McGill Street. Phone 851. d-tf

DR. W. N. HAYES.
Office in Barrie Building. Extraction and Plate Work a specialty. Phone 672. Residence phone 27. A nurse in attendance.

PAINTING AND PAPER HANGING.
Now is the time to get that room painted and re-decorated before our decorators get busy. Call us for an estimate. W. D. Thomas, 271 Thomas Street. Phone 1468w. 28d-47-5240

WOOD.
THE ALFRED McDONALD LUMBER CO., LIMITED.
PHONE 176.
Hem. Slabs, 4 ft., per cord $8.00
Hemlock, cut 12 in., per team load $7
Pine Slabs, 4 ft. per cord $7
Pine, cut 12 in., per team load $5

OPENING SERVICES WERE WELL ATTENDED.
The opening services at the Truth Mission, Sons of England Hall, were well attended, both morning and evening. Dr. Zimmerman gave two very fine addresses.

THE CALEDONIAN FOOTBALL CLUB SPECIAL MEETING.
A special meeting of the Caledonian Football Club will be held in the Woodmen of the World Hall on Wednesday evening, at 7:30 p.m. Business important.

DANCE RECORDS FOR SATURDAY.
"Feather Your Nest," "Grieving for You," "Margie," "Broadway Rose," "Timbuctoo," "Rose," "June," "Honolulu Eyes," "Dardanella," "Wild Flower Waltz," "I'll Be With You In Apple Blossom Time," "Baby Dreams," "Let the Rest of the World Go By," "The Love Boat," and others.
1 Columbia Cylinder, cost $42.00. Now $15.00. Including 12 12-inch Records. Secure this.
Nelson's Record Exchange.
332½ George St.

SPECIAL SALE OF DRY WOOD WHILE HAULING TO THE CITY.
4 foot Hardwood ...... $6.50 Half-cord
4 foot Mixed, mostly Elm and Ash, good value ...... $5.00 Half-cord
I can supply the above Wood Cut if desired; also Hemlock Slabs, Pine Slabs, and Cedar Kindling.
H. H. DINSDALE,
Office and Yard, 191 Charlotte Street
'Phone 153. 26d-63-5634

REVIVAL—CHURCH OF GOD MISSION.
Yesterday afternoon, at the Church of God Mission, Evangelist J. Edward Campbell preached on the subject, "The Favour of God," and in the evening, "Must We Sin?"
To-night he announces his subject to be, "What is Your Life?"
Mr. Campbell wishes to state that he stands for the following things:
(1) A clean Church.
(2) Unity of God's children.
(3) An unadulterated Gospel.
A hearty invitation is extended to the public generally to attend these services, and especially to those who stand for God's work just as it is, as opposed to the encroachments of Higher Criticism and the distortions of false religionists.
Come and be convinced that the Evangelist stands for both a sane and sound Gospel.
Services at 7.45 at Corner Hunter and George Streets.

TRINITY NOTICES
Monday, 8 p.m. — The Young People of St. James League will visit Trinity League and give the programme. Social half hour and refreshments. Executive meeting at 7.30 p.m.
Wednesday, 8 p.m.—Midweek Service in Reid street Hall.
Wednesday, 7 p.m. — Teacher Training Class in Reid street Hall.
Friday, 8 p.m.—Mission Band entertainment in Reid street Hall. A choice programme of drills, songs, tableaux, recitations, with a beautiful drama "The Light that Shines." A Table of Home Made Cooking for sale.
Chinese Famine Fund—Members of Trinity Church who wish to send contributions to this fund may leave the same with Mr. C. S. Cummer at the Merchants Bank, who is acting as Treasurer of this Fund for Trinity Church.

DR. M. C. GOODWIN
Chiropractor
PALMER SCHOOL GRADUATE
Suite 106-108, Barrie Building
Phone 431, Peterborough
LADY ATTENDANT
Office Hours 10 to 12 a.m. 2 to 1 7 to 1 p.m.

A Real Treat
awaits lovers of Superb Diamonds, who are cordially invited to inspect our new and rare gems.
If you want to see how beautiful best Diamonds really are, let us show you our flawless samples.
We would also call attention to our very fine display of high-grade Waltham and Elgin Watches.
Warne's
"DIAMOND HALL"
349 George Street

CARD OF THANKS.
Mr. and Mrs. E. Markham wish to take this opportunity of tendering their heartfelt thanks and appreciation to all fellow-workers of the De Laval Co. and his many friends, also Court Chemong, No. 590, I.O.F., for the many kindnesses shown during Mr. E. Markham's illness. 146 Simcoe Street.

CARD OF THANKS.
Mr. and Mrs. Arthur C. Mitchell, 78 Aylmer, desire to express their grateful thanks to the many friends who showed kindness and extended sympathy during the illness and at the death of their beloved son, Joseph.

VISITORS TO THE CITY.
Guests registered at the Empress Hotel:— Mr. George H. Abel, Ottawa Wm. E. Hall, E. J. Hayward and H. J. Eddy of Montreal, F. A. Brady, J. B. Anders, F. W. Pickett, C. F. Yorke, F. O. Dayton, W. Feldeman, L. D. MacCallum, R. W. Black, F. H. McGregor, J. O. Gibbs, R. Smith and W. Murdoch of Toronto, G. H. Stevens, Three Rivers, and F. E. Nichol of Killam, Alta.
At the White House—P. F. Christie, Montreal, W. J. Shaw, F. Trevers, and W. Jefferson, of Toronto, N. Cause, Oshawa, V. Jackson, Warsaw, W. McDonald, of Belleville, and F. W. Brown, Kemptville.

CONCERT BY PETERBOROUGH MALE VOICE CHOIR.
Music lovers of Peterborough and the surrounding community will be interested in the announcement that the Peterborough Male Voice Choir will give its first concert in the Grand Opera House on April 5. This organization, which is unique in the annals of Peterborough, musters over 50 male voices, and is under the direction of Mr. J. H. Renwick, musical director of George Street Methodist Church.
The choir will be assisted by two of the leading artists of Canada—Miss Pearl Newton, of Toronto, well-known elocutionist, and Mr. Boris Hambourg, celebrated 'cellist. Mr. Hambourg is a director of the Hambourg Conservatory of Music.
Further details will be announced in the next few weeks.

The Shop for Ladies' Wear. Our Speciality Exclusiveness
Display of Suits for Spring
Ushering in the Spring Season. Our shop is now resplendent with authoritative & pleasing styles — thoroughly in accord with the LATEST dictates of fashion.
This display represents months of thought and careful planning to achieve the really artistic and desirable.
Each and every garment is consumanated with the zenith of skill and rare tailoring.
YET OUR PRICES ARE EXTREMELY MODERATE
New Season Skirts
New arrivals in pleated plaid and fancy check separate skirts Extraordinary values. - $16.95
La Mode LIMITED
371 George Street
J. A. McNabb, Mgr. Phone 228w

MORRISON SLATED FOR PREMIER, BUT "LINCOLN" IS MAN

HON. PETER SMITH DELVES INTO INNER HISTORY OF U.F.O.—DRURY "ABE LINCOLN."

(Canadian Press.)

ST. MARY'S, Ont., Feb. 21.—The Hon. Peter Smith, in his address at the opening of the new U.F.O. clubrooms here on Saturday afternoon, touch briefly on the Drury-Morrison controversy, declaring it was an unfortunate affair. Premier Drury, he said, has the absolute confidence of the Government, and he characterised him as the "Abraham Lincoln of Ontario."

Mr. Morrison, he said, had been offered the Premiership, but had refused. There had been much unpleasantness over the matter.

Mr. Smith criticised the Farmers' Sun, declaring it was not the official organ of the Government. The Government, he declares, needs the votes of the whole people, and not alone of the U.F.O.

SOCIAL AND PERSONAL

Miss Lillian C. Shevlin has returned to the city after spending the past two months in Montreal.

Miss Alma Tobin, of Toronto, is spending the week end with her parents, 193 River Road.

Miss Dorris Price, daughter of Mr. and Mrs. T. Price, 297 Stewart Street, has returned home, having completed a three years' course at Harper Hospital, Detroit, Mich., obtaining her diploma.

On February 16th, Mr. and Mrs. James Wilson of Smith township, were the involuntary hosts of a surprise party given them by about seventy of their neighbours and friends on the occasion of their removal to Otonabee. A very jolly evening was spent in songs and instrumental selections, followed by an oyster supper.

Rev. George Moore of Niagara-on-the-Lake, is visiting his uncle, Mr. J. White, Aylmer street.

Miss Effie Fowler, 159 Hunter street east, spent the week end with Rev. and Mrs. A. McLauchlin, Pontypool.

Mr. D. H. Moore, Brock street, returned to the city on Saturday evening after two months' sojourn in Florida.

Mrs. F. P. McNulty and Miss Marcelle have gone to Toronto. They will return on Tuesday evening.

Mrs. Robt. Harstone went to Toronto yesterday afternoon. She will be away from the city for about two weeks, and during her absence, expects to attend the convention of the Executive of the National Council of Women, which meets at Niagara Falls on the 23rd, 24th and 25th of this month.

Coming Events

TO-NIGHT—WATER ST. BOWLING Alleys.
TO-NIGHT— REGULAR MEETING G.W.V.A.
TO-MORROW NIGHT — CITY League Hockey

MURDER TRIAL OF SPRACKLIN IS TO-MORROW

(Canadian Press)

WINDSOR, Feb. 21.—The public will not be excluded from the court room at Sandwich during the Spracklin trial which will commence to-morrow morning provided the Grand Jury returns true bills, this afternoon, Sheriff Anderson explained the statement of Saturday pointing out that owing to limited accommodation care would have to be taken that all officials and press reporters were first provided for. No persons would be allowed to stand.

Sir William Mulock the presiding judge, arrived this morning and on learning that reservation had been made for him at a Detroit Hotel stated that while administering His Majesty's law he would not take quarters in a United States Hostel. He will be accommodated in a Windsor Hotel.

At the close of the service in Sandwich Methodist Church last night, Rev. J. O. L. Spracklin expressed the hope that he could be with his congregation again next Sunday, but admitted that it would depend upon the finding of the court. He referred to numberless reports which had appeared concerning him since the shooting many of which presented him in an unfavorable light. He felt that misrepresentation was something which everyone must reckon with and for that reason he had decided not to comment upon the matter at any length until the trial was over. The minister will be represented by R. L. Backlin, W. C. Lammish and J. M. McEvery, London. J. W. Curry, K.C., Toronto will act in an advisory capacity. A. Munro Grier, Toronto, is crown prosecutor.

MASQUERADE CARNIVAL FRIDAY NIGHT

DRESS UP IN A FANCY OR COMIC COSTUME AND ENJOY YOUR SELF AT BROCK STREET RINK FRIDAY NIGHT.

An old-time Masquerade Skating Carnival, with up-to-date attractions will be given in the Brock street rink on Friday evening, by the Peter Robinson Chapter, I.O.D.E. A Skating Carnival, with its varied assortment of costumes, comic and fancy, in years gone by, has been quite an attraction to both skaters and spectators and its revival this year should see large crowds, both participating in the event as costumed skaters, or as interested spectators.

A list of prizes is being prepared and will be on exhibition in one of the store windows.

If you wish to have an extremely fine night's entertainment, get into your fancy or comic costume, and attend the Carnival on Friday night of this week at the Brock street rink.

OBITUARY

NORMAN ALLISTAIR JOHNSON.

The death occurred on Sunday night of Norman Allistair, from pneumonia, of the infant son of Mr. and Mrs. H. W. Johnson, 215 Murray street. The funeral took place this afternoon to Little Lake cemetery.

HENRY BLACK.

After an illness extending over the last two years, Mr. Henry Black died in St. Joseph's Hospital on Sunday morning. The deceased was formerly a resident of Campbellford, but has resided in the city for the last two years. He was born in County Antrim, Ireland, sixty-three years ago. He leaves to mourn his loss his wife, his daughters, Sister Josepha of Mount St. Joseph Convent, the Misses Mary, Agnes, Clara and Rose at home, and his sons—J. F. Black, of Scotsguards, Saskatchewan, Harry at St. Michael's College in Toronto. John, Leo and Alexander, of Peterborough. The late C. J. Black, B.A., was also a son.

The funeral will take place on Tuesday morning at 9 o'clock from the Sacred Heart Church to St. Peter's Cemetery.

MRS. M. L. BAILEY.

Mrs. M. L. Bailey, widow of the late Mr. Hugh Bailey, of Cambray, passed away yesterday morning at her home, 186 Reid street. The deceased was 66 years old, and had been ailing for nearly a year. She contracted a chill in the early part of last week from which pneumonia developed. She leaves to mourn her loss four sons and four daughters, with nine grandchildren. The sons are Messrs. Thomas, of Star City, Sask.; Edward, of Sundridge; Will, of Cambray; and Victor, of Toronto. The daughters are, Mrs. W. H. James, of Cambray; Mrs. A. J. Birchard and Mrs. George Burnell, of Lindsay, and Mrs. Alex. Gillis, of Peterboro. She was a member of the Presbyterian church, and funeral services will be held at 186 Reid St., this evening at 8:30. Funeral will take place to-morrow at Woodville, leaving here on the 8:20 train.

MR. JOHN DOUROS.

Mr. John Douros, a cousin of Mr. Nick Douros, of the Albion Sweets, who formerly kept a fruit and fish store at 376 George street, died in Guelph Hospital yesterday morning after an illness of about two months' duration. Mr. Douros is survived by a brother in Kitchener, a brother in Greece, and a sister in Pittsburgh, Pennsylvania. He came from Greece in 1900, and spent a great deal of time in the United States before locating in Canada. The deceased was 43 years old.

DYNAMITE BAKERY IN FOREIGN PART ST. CATHARINES

EFFORT ABORTIVE, BUT SOME DAMAGE WAS DONE.

ST. CATHARINES, Feb. 21.—About three o'clock yesterday morning, the Facer Street district and nearly all the rest of the city was awakened by a tremendous explosion which shook nearby buildings and smashed panes of windows. It proved another bomb outrage, efforts having been made to blow up the Co-operative Bakery on Facer Street which is owned by Russian Poles and one or two Canadians. A year ago the same building was attacked, the whole front being blown to pieces.

SALE OF SURPLUS GROCERY STOCKS

Comfort, Surprise, Ivory, Sunlight, Gold and White Naptha Soaps—$8.15 per box.
Richard's Pure Soap — $6.50 per box.
Old Dutch Cleanser — $4.50 per case.
James Sutherland, 352½ Water Street. 1d-44

BIRTHS.

BOCOCK.—At 84 Douro Street, on Friday, Feb. 18th, to Mr. and Mrs. Wm. Bocock—a daughter.

BIRNIE.—On Friday, Feb. 18th, at the Private Hospital, Owen Sound, to Mr. and Mrs. John Birnie — a son.

LATE WANT ADS.

FOR SALE — THOROUGHbred Chester White Sows. Apply B. R. Wilson, R. R. No. 3, Peterboro or 'phone 969r2. 3d 46 5768

WANTED — EXPERIENCED general. Must be good cook. Apply Mrs. E. C. S. Huycke. 3d 46 5769

THREE THOROUGHBRED Rhode Island Cockerels and one Leghorn Cockerel for sale. Apply at 238 Antrim street, after 6 o'clock 3d 46 5770

STENOGRAPHER WITH HIGH school education, desires office position will go out of town. Apply Box 5771 Examiner Office. 3d 46 5771

WANTED — SEWING BY THE day. Will go to the country. 'Phone 561F. 3d 46 8927

TO RENT—FURNISHED BEDroom with kitchenette. Suitable for light housekeeping for couple, 477 Bolivar street. 3d 46 8926

FOR RENT — FOUR LARGE unfurnished rooms light and water with use of bath on George street. Apply Examiner for address 3d 46 8929

FOR SALE —20 WHITE LEGhorn hens. Apply to 463 Mark street. 3d 46 8928

WANTED — YOUNG GIRL TO help with housework. House on outskirts of city. 'Phone 821J, or Box 8930 Examiner. 3d 46 8930

FOR SALE— A QUANTITY OF A. O. C. 72 oats, free from weed seeds of any kind. Apply John Delaney, Warsaw, R. R. No. 1. 3d 46 5775

Between the Eyes
The upper part of the face is noticed first when you meet a person. If there's a scowl there it so disfigures the face that the most attractive face is spoiled.
If you have to make an effort to see clearly you scowl without knowing it. Let Dr. Fowler prevent scowls by fitting you with proper Eye-Glasses.
FOWLER'S
Registered Optometrists, Eyesight Specialists
A. A. FOWLER, Phm.B. J. R. FOWLER
173 George Street

WANTED
4 foot Body Hardwood by the cord for firewood purposes, in any quantity. Advances made.
TORONTO TIMBER & CORDWOOD COMPANY,
95 King street East, Toronto, Ont. 6d 49 5763

Seal Skins
Beaver Skins
Sable Skins
Fox Skins
Persian Lamb Skins
Muskrat Skins
Ermine Skins
Barrie's LIMITED
Otter Skins
Oppossum Skins
Racoon Skins
Squirrel Skins
Martin Skins
Fisher Skins
Mole Skins
Etc.

How the Trade Name Fixes Responsibility for Your Fur Purchase

¶ Furs were used by the primitive peoples of the earth, yet people to-day know less about them than almost any other commodity. Even the buyer for a great departmental store with all his special knowledge is likely to order Furs without full consideration of the services expected of them.

¶ Looking back over nearly a life-time spent in the selection, purchase and manufacturing of Furs, we can see what mistakes as well as benefits have been in evidence by the care or lack of care, exercised in purchasing a Fur garment that has certain demands to be made of it, either in wear, style, comfort or continued newness of appearance. This service we can supply to you: — The best qualities of the different species and the best Furs for a given purpose.

¶ When you buy Furs for any purpose, no matter how valuable or inexpensive, you can look at this trade mark and know that you are getting a standard article of known merit according to its representation to you. A guarantee is only valuable to the extent that it's backed up by the spirit of the institution back of it.

¶ Just now we strongly advise the purchase of your present and next season Fur needs. Our "Pre-war Sale" ends February 28th—a sale of Fur garments and Fur sets, based on the "slump prices" on Raw Fur skins five to six months ago. These have now advanced from 20 to 50 per cent. owing to scarcity of choice Raw Furs, and this compels us to advance our prices after March 1st.

Peterboro - Regina
Saskatoon - Moose Jaw
Barrie's LIMITED
Manufacturing Furrier and Raw Fur Dealers

It has been proven that Advertising lowers selling cost.

The Evening Examiner

PROBABILITIES.
Moderate to fresh south-east to south-west winds, light snow or sleet in some localities to-night and for a part of Wednesday.

VOL. XLIX. NO 44 PETERBOROUGH, TUESDAY, FEBRUARY 22, 1921 PRICE THREE CENTS

Three Cars Thoroughly Dry Body Wood Cut 12 In. Large Percentage Hardwood. $5.50 per One-Horse-Load Delivered
Phone 1106J. J. DOUGHTY NORTH-END WOOD YARD, Dublin Street

PREPARE TO SMASH JOHN BARLEYCORN

DOMINION ALLIANCE CONVENTION IN TORONTO TO-DAY PLANS A "BONE DRY" ONTARIO.

2,000 ARE PRESENT

TORONTO, Feb. 21.—(Canadian Press.)—Nearly two thousand temperance stalwarts, men and women from all corners of the province, assembled here to-day to forward their plans to make Ontario "safe for prohibition." The occasion is the annual convention of the Ontario branch of the Dominion Alliance.

The principal topic for discussion will be plans for assuring an overwhelming "dry vote," when the provincial plebiscite to prevent the importation of intoxicants from "wet" provinces is placed before the electors of Ontario in April next.

In addition the convention will discuss tightening and better enforcement of the Ontario temperance laws to prevent the smuggling of liquor to the United States by any of the border points.

LOCAL FAIR BOARD VISITS LINDSAY

HAVE FRIENDLY VISIT AND DISCUSS THE QUESTION OF DATES FOR NEXT FALL FAIR.

President R. Denne, of the Peterborough Industrial Exhibition Board, headed a delegation of directors to Lindsay yesterday, where they were in conference with the directors of the Lindsay Fair Board over the question of dates for both Fairs for next fall, which are still in abeyance.

The meeting was of the most friendly nature, and it was elicited that both Fairs have eyes on the same set of dates.

The Peterborough end of the discussion was handled by President Denne, Vice-President R. H. Turner, Mr. Vincent Eastwood, Mr. G. O. Cameron, Superintendent T. Brown, Mr. E. B. Fowler, and others; while Lindsay interests were looked after by President John Carew, Bert McLean, Mr. Begg, Mr. J. D. Flavelle, and other members of their Board.

Both Boards evidently feel they have an attack of growing pains, as each speaker brought out arguments in a most enthusiastic manner as to the present high standard and future prospects of the Fair he represented.

After the discussion was all over, the Peterborough Fair Board were taken out to lunch as guests of the Lindsay Board.

President Denne will report the conference to the full Peterborough Board, which will deal with the matter at an early date.

TURMOIL AGAIN IN THE BALKANS

MONTENEGRO REPORTED TO HAVE DECLARED WAR ON SERBIA.

LONDON, Feb. 22 (Canadian Press).—A wireless message from Berlin to-day says that according to a Swiss report, the Montenegrins have declared war against the Serbians.

Two Serbian regiments have occupied Cettinje, Montenegro, and the situation is grave, the message says.

POOR EYES MEAN POOR WORK.

Bay eyes cause jump enrves and annoying headaches that make concentration impossible. Lack of concentration will cause you to fall short of real success. If your eyes bother you consult W. H. Lacey, Optometrist, 410 George street.

CHOSEN FRIENDS ATTENTION.

THE REGULAR MONTHLY MEETING WILL NOT TAKE PLACE ON WEDNESDAY, FEB. 23, BUT ON TUESDAY, MARCH 22, AND ALSO ON THE 4TH TUESDAY IN EACH MONTH.

BAND TO-NIGHT
SACRED HEART RINK
Good Ice. - Admission 20c

Robbed of Trousers by Negro In Raging Manhattan Storm

NEW YORK, Feb. 22.— Those citizens who thought criminals had reached the ultimate defiance of law when one ruined a policeman's nap by trying to rob a police station were mistaken. Yesterday a hold-up man went further. He took the victim's bank roll and then annexed his shoes, his socks and his trousers.

Shortly after 2 o'clock in the morning Franklin May was plowin galong through Fortieth Street, between Eighth and Ninth avenues. His head was down, his coat collar up, and he was beating his way against the blizzard toward his home at 242 West Forty-eighth street.

As May passed a tenement hallway a negro came out and hit him on the neck with a blackjack. The upturned collar lessened the force of the blow and May merely staggered. Then seeing his assailant he put his hands above his head.

The negro took $50 and some valuable papers from May, then leaned toward him and said with a grin,

"Ah've got to play safe, mistah. If you-all got any respect fo' yo' haid, you'd bettah git dem shoes off mighty quick. Den you jes' crawl out of yo' pants and take off dem socks!"

May was amazed. He hesitated.

"Ah said," remarked the negro, "ah said—crawl. C'mon, peel yo'sel' outen them clothes."

May obeyed, but as the negro started off with his loot the victim began to yell:

—"Police! Stop, thief!"

—Racing along in his bare feet May caught the attention of Policeman Joseph McKay of the West Thirtieth Street Station. McKay saw the negro, who doubled on his tracks. May tackled the negro and the two fell into a snow drift. The negro freed himself before McKay came up, and disappeared in the hallway of 229 West Fortieth Street.

While May stood watch at the door, McKay climbed the stairs, firing three shots on the way up.

Back of a chimney on the roof of 233 West Fortieth Street McKay found a man. They fought all over the roof, but finally the prisoner was subdued.

Charged with assault and robbery, the negro said he was Adolphus Temple, 30, a cook, of 22 West Twenty-ninth Street. Magistrate Bernard A. Rosenblatt in Jefferson Market Court held him in $5,000 bail for the action of the Grand Jury. May in court commended the way McKay had performed his duty and Magistrate Rosenblatt said he would write a letter to Commissioner Enright.

SALES PAVING WAY TO SOUND BUSINESS NOW

TEMPORARY PERIOD OF DEPRESSION SHOWS SIGNS ALREADY PASSING, EXCEPTING A FEW LINES.

PUBLIC ARE BUYING

The old proverb that "'tis an ill wind that blows nobody some good," might be reversed and read the other way round. Here we are, with a mild winter on our hands, and everybody thankful, forgetting the poor coal dealers and the druggists, who have suffered to a great extent financially on account of the fine weather conditions, the crop of colds, and rheumatism, even of influenza and smallpox being lighter this year than in winters of severe cold. However, with spring coming on, there will doubtless be a good sale of tonices as usual ,and many retailers are stocking up. We note that prices have declined in acids, camphor, elm bark and bismuths.

An Optimistic Outlook.

Dry goods are looking up, at the present time. One large Toronto firm reports an advance of $35,000 in its sales last month over the same month a year ago, and, according to one manufacturer of women's clothing, this factory is working full time with a complete staff and the retail trade also is good. Woollen manufacturers regard as encouraging the increasing inquiries for goods. The male section of the public also seems to have resumed its buying of clothing. Easter comes much earlier than usual this year, and the feeling of an early spring which is in the air is regarded as a stimulant to trade. Although we were recently in conversation with a gentleman who wore a suit of clothes, a pair of boots and hat, none of which was less than five years old ,all being in a good state of preservation, we do not think there are many specimens of this sort walking around, and in fact a local dealer makes the statement that his sales for January and February, ordinarily dull months, were much better than usual

The slogan adopted for 1921 by the Columbia Graphophone Company of Toronto, a plant with 235,000 square feet of floor space, is "Full Steam Ahead," and they regard the coming year as a period of growth.

Rolled Oats Sales Increasing.

The grocery business is due for a boost soon also. The retailers who stopped buying some months ago on account of an expectation of lower prices will be compelled very shortly to replenish their depleted stocks. A prominent wholesaler makes the remark that prices may go down a little lower, and gives as an indication that people are going back to cheaper lines of living the fact that their rolled oats sales have doubled within a year.

Shoe prices also, which went up about 100 per cent, in war time, and have since suffered a reduction of about 25 per cent., may go still lower. The rubber trade is in a peculiar condition. In 1914 a yard of duck, used in the making of rupber footwear, cost 16 cents. This year, it costs the manufacturer $1.15 per yard. Thus while the bottom has fallen out of the rubber market, cot-

Contined on page eight.

U.S. CABINET BEGINNING TO ASSUME SHAPE

HERBERT HOOVER AND JOHN J. DAVIS PRACTICAL CERTAINTIES FOR PORTFOLIOS, BELIEVED.

OTHER SEVEN SURE

(Canadian Associated Press.)

ST. AUGUSTINE, Fla., Feb. 22.—Herbert Hoover, of California, and John J. Davis, of Pennsylvania, virtually have been chosen for membership in President-elect Harding's Cabinet, leaving open but one place, which now seems certain to go to a "dark horse."

ST. AUGUSTINE, Fla., Feb. 22.—A tentative offer of the portfolio of commerce is understood to have been made to Mr. Hoover. The general expectation here is that the former food administration will accept. Mr. Davis, former steel worker and now banker, is to be Secretary of Labor if the Cabinet slate goes through as it now stands. It is believed no final offer has been made to him although he has been asked to hold himself in readiness for the appointment. It became known to-day that all of the seven Cabinet selections previously rumored as virtually certain has been finally put into the class of certainties.

ST. AUGUSTINE, Fla., Feb. 22.—(Canadian Associated Press)--President-elect Harding completed his cabinet slate to-day by the virtual selection of Edwin Denby, Detroit, as Secretary of the Navy. The choice was the first big surprise among the selections. Mr. Denby is an Attorney and former Congressman and has served as an enlisted man in both the Navy and Marine Corps.

STATES DEMAND EQUAL RIGHTS

SEND NOTE TO LEAGUE COUNCIL OVER OPPORTUNITIES IN MANDATE TERRITORIES.

WASHINGTON, Feb. 22.—(Canadian Associated Press). — The United States Government has presented directly to the League of Nations Council its demand that all allied and associated nations be given equal opportunities in mandate territories

The State Department announced to-day that a note virtually identical with one sent to the British Government last November, had been dispatched to the council, in session in Paris. The decision to act in this question not withstanding the early change of administrations was predicated upon the understanding that the council contemplated immediate action on mandates such as those in Mesopotania and Palestine.

CALEDONIAN CLUB MEETING TO-MORROW NIGHT.

A special meeting of the Ladies' Auxiliary of the Caledonian Club will be held in Woodmen of World Hall on Wednesday evening at 8 o'clock. Scotch ladies invited.

GREEKS ARE OPPOSED TO CONCESSION

PREMIER REPORTED TO HAVE INSTRUCTIONS TO DECLINE TO COMPROMISE REGARDING GREEK RIGHTS.

TURKISH LEADER ILL

PARIS, Feb. 22.—(Canadian Associated Press.)—M. Kalogeropulos, Greek Premier, who is in London to attend the Near East Conference, is said by the newspapers here to have received a telegram from King Constantine last night, instrucing him to decline to compromise with the Allies or Turks regarding the rights of Greece in Thrace or Asia Minor.

LONDON, Feb. 22.—(Canadian Associated Press.) — The Turkish delegation to the Near East Conference here will not attend a meeting which was planned to be held with the Allied leaders this afternoon for discussion of the situation, it was announced to-day. Tewfk Passa, head of the delegation sent by the Constantinople Government, was ill in bed with a chill, it was stated.

AMBASSADOR DELAYED BY HEALTH OFFICERS

SIR AUCKLAND GEDDES DETAINED WHILE SHIP AT QUARANTINE.

NEW YORK, Feb. 22.—(Canadian Press.) — Sir Auckland Geddes, British Ambassador, returning to his post at Washington after an official visit to London, was detained for several hours to-day aboard the Aquitania at quarantine, while health officials were making their routine search for typhus suspects. Automobiles were waiting at the Battery to convey Sir Auckland and his party to the Pennsylvania station. The coastguard cutter Manhatten lay near the Aquitania, and was ready to take off the Ambassador as soon as the first cabin passengers were examined.

TRAIN TOPPLES INTO NIAGARA

TWO MEN KILLED AND TWO OTHERS INJURED ON HYDRO CONSTRUCTION WORK.

NIAGARA FALLS, Feb. 22. — (Canadian Press.)—An electric engine collided with a "dinky engine" at the Hydro development work near the Whirlpool Rapids this morning and the engine and work cars toppled over the steep bank of the Niagara River toward the Gorge. George Young, of St. Catharines, and I. C. Austin, of the Hydro camp, were crushed under the engine and instantly killed. Two others were injured, but will recover. Shortly before this accident a man, name not available at present, sustained a fall and injuries in a collision with a dump cart which he works. He died shortly afterwards.

HOME RULE IN EFFECT APRIL

PRIVY COUNCIL DECIDES TO MAKE ACT EFFECTIVE EARLIER THAN BELIEVED.

LONDON, Feb. 22. — The Privy Council has decided that the Home Rule Act for Ireland shall go into effect on April 5.

The first step under the Act is to be the issuance of writs for elections to the new parliaments, which probably will take place three weeks afterward. The Belfast Parliament will assemble in June.

The present prospects seem to be that few candidates will come forward for the Southern Parliament, and it seems doubtful whether this parliament will be formed.

COSSACKS ATTACK TROTZKY'S TRAIN

RIGA, Feb. 22 (Canadian Press.) —A report from Moscow to-day says that Cossack troops attacked the railway train of Leon Trotzki, Soviet War Minister, as he was travelling along the Moscow-Orneburg Railway.

Several of the Minister's trainmen were wounded, it is said.

DISAPPROVE CONCERT ON SUNDAY EVE

THE CITY COUNCIL OFFICIALLY FROWNS ON THE PROJECT AFTER HEARING DEPUTATION'S PLEA.

COMMITTEE APPOINTED

Official public disapproval of the Sunday night concerts which the management of the Grand Opera House have announced to begin next Sunday was formally expressed by the committee of the Whole Council last night in the following resolution moved by Ald. Gordon and seconded by Ald. Whitehouse: "That a committee be appointed, composed of Mayor McIntyre, Aldermen Jones, Whitehouse, Crowe, Hamilton and Gordon to make representations to those interested to desist from carrying on the proposed Sunday evening concerts."

Unanimously adopted, this resolution was the Council's response to a deputation from the Ministerial Association, including Rev. Messrs. Grobb, Malott, Ross, Chapman, Young, Rollins Pogue and Webb.

Rev. James Rollins who introduced the deputation, referred to the action taken by the Ministerial Association, who were strongly opposed to the Sunday night concerts, believing that they were subversive of all the interests for which the churches were working. It had been advertised that the proceeds were to be devoted to charitable purposes, and the fact that the church people of the city were opposed to them might be wrongly interpreted. If the City Council needed financial assistance to carry on its unemployment relief, the church offered to hold concerts during the week and give every cent of the proceeds to the city to be distributed through Relief Officer Miller.

Concerts Unsolicited.

"There is one aspect we must not be understood to be out of sympathy with," said Rev. Mr. Rollins. "The concert is advertised for charitable purposes. None of the officials of the Children's Aid or the Orphanage have asked for assistance. Then the public is informed that the proceeds will be given in aid of unemployment."

The advertisements, Mr. Rollins said, had indicated that all the proceeds from the concerts were to go to charity. Unless the arrangements had been materially changed in the last few days this gave a false impression.' A named percentage of the proceeds was to go to the Opera House and the balance to the Machine Gun band, who are expected in turn to give their share to the unemployed. An offer had been made to Major Miller, officer commanding the Machine Gun Brigade, whereby the use of one of the largest churches in the city would be given for a concert on some night during the week, together with the best musical talent the churches afforded. The churches had also promised to stand behind such an entertainment. The Machine Gun band needed $250, and Mr. Rollins intimated that the concert he proposed would realize that sum. Up to the present, he said, no reply had been received from Major Miller.

Churches Stand Ready.

"We also raise the question that if taking care of the needs growing out of unemployment present too great a demand on the city we offer to put on concerts on week nights and to give the whole proceeds to the City Council to be disbursed through the Relief Officer. We are hoping that that this concert will not be held. And if we can be of any assistance to you we will arrange to hold concerts and would like to have your official present to receive every cent. We don't want to thrust that on you but we also do not want to be misunderstood. Our real attitude is one of helpfulness to those who are in need, and this situation is capable of being presented as though we were heartless to the poor because we are opposing a Sunday night concert, part of the proceeds of which is advertised to be given to the relief of unemployment."

Ald. Gordon asked whether the

(Continued on page 8.)

City HOCKEY League
To-Night
DeLAVAL vs. C. G. E.
Winning team to play Hamilton's for Championship on Thursdsy Night
Bankers vs. Hamiltons
in Second Game
Fred Waghorne Referee

Trial of Spracklin For the Killing of Trumble Opened

DISCOUNT ON CANADIAN DOLLAR ..... 15 5-8 CTS.

REV. J. O. L. SPRACKLIN,
Whose trial on a charge of manslaughter, arising out of the shooting of Beverley Trumble at Sandwhich last November, began at Sandwich to-day.

PASTOR-LICENSE INSPECTOR ARRAIGNED ON CHARGE OF MANSLAUGHTER GROWING OUT OF SHOOTING OF BEVERLEY TRUMBLE.

PRELIMINARIES LENGTHY

WINDSOR, Feb. 22.—(Canadian Press.)—Rev. J. O. L. Spracklin, pastor of the Sandwich Methodist church, was arraigned for trial before Chief Justice Sir William Mulock at the Sandwich Assizes this morning, following the return by the Grand Jury yesterday afternoon of a true bill in the charge of manslaughter following the death of Beverley Trumble, proprietor of the Chappell House, in Sandwich last November, when Mr. Spracklin was acting as special liquor enforcement officer for the Ontario government.

It is expected that some considerable time will be consumed in the selection of a jury. The Crown prosecutor, Munro Grier of Toronto, and counsel for the deefnce, R. L. Brackin, of Chatham, have gone very carefully over the petit jury panel to secure information on characterization.

With the largest crowd in attendance that has ever been accommodated in a court room in the Sandwich County Building, Rev. J. O. L. Spracklin appeared, accompanied by his father, brother and father-in-law

Mr. Spracklin was placed in the prisoners' dock, and immediately the Clerk of Court read the forma charge of manslaughter to him.

The pastor-inspector pleaded "no guilty," and elected to proceed with his trial.

The task of selecting the jury was proceeded with. One man was challenged by the Crown, while seven were challenged by the defence. The jury was completed just before the Court rose for adjournment at noon.

Interest in the case was intense, and at an early hour residents of the border cities and adjoining towns flocked to the Court House. At eight o'clock, fully ninety minutes before the case was scheduled to start, the narrow Court Room was crowded to capacity, and the officials locked the doors.

As the hour for the resumption approached, the doors were unlocked, and hundreds thronged into the building. The stairways and corridors were jammed with eagerly struggling people who attempted to force their way into the Court Room. Police were necessary to clear the way for the Grand and Petit Juries when the Court finally opened.

NOMINATIONS FOR BOARD OF TRADE ARE 30

FIFTEEN OF THESE WILL BE CHOSEN AT THE ELECTIONS TO BE HELD ON NEXT TUESDAY.

REPRESENTATIVE LIST

Following the meeting of the Committee on Nominations of the Board of Trade, Mr. G. O. Cameron, chairman, announces that the following members were nominated and will be voted upon by ballot for the Executive Council for the ensuing year, fifteen of whom will be elected on the Annual Election Day, Tuesday, 1st March, 1921, between the hours of 12 noon to 2 p.m., and 7 to 8.30 p.m.:

1—John I. Allen, Superintendent Prudential Insurance Co. of America.
2—Thomas Barrie, Manager Barrie's Limited.
3—William H. Bradburn, Managing Director Bradburn's Limited.
4—William R. Breyfogle, Vice-President and Treasurer The De Laval Company, Limited.
5—Garfield O. Cameron, Manager Bell Telephone Co. of Canada, Ltd.
6—John R. Corkery, Barrister, O'Connell & Corkery.
7—Robert W. Cormack, Superintendent The Quaker Oats Company.
8—George H. Duncan, Painter and Decorator.
9—Joseph J. Duffus, Proprietor Duffus Motor Sales.
10—Vincent Eastwood, Manager Royal Bank of Canada.
11—J. Wells Fraser, Manager Bank of Nova Scotia.
12—John J. Hartley, Contractor.
13—Herbert E. Hodgens, President J. C. Turnbull Co., Ltd.
14—Henry R. H. Kenner, Principal Collegiate Institute.
15—Robert G. Kingan, President Kingan Hardware Co., Limited.
16—Robert E. Layfield, Chief Accountant, Canadian General Electric Company, Ltd.
17—Vincent J. McElderry, Barrister, Peck, Kerr & McElderry.
18—Angus W. McPherson, M.D., Physician.
19—Wilfred R. Morris, Chartered Accountant.
20—William A. Richardson, Secy.-Treas. Peterborough Canoe Co., Ltd.
21—Richard B. Rogers, Civil Engineer.
22—William Sangster, Engineer The De Laval Company, Limited.
23—Henry W. Stock, Manager Wm. Stock & Son.
24—John J. Turner, President J. J. Turner & Sons, Limited.
25—Alexander Weddell, Insurance, Hill, Weddell & Co.,
26—Peter P. Westbye, Vice-President and Manager William Hamilton Company, Ltd.
27—Frank Whitehouse, Piano Dealer.
28—Cecil H. Williamson, Manager Peterborough Floral Co.
29—E. Roland Wilson, President Peterborough Machine and Lubricator Co., Ltd.
30—Edgar Worth, General Manager and Treasurer Canadian Woollens Limited.

(Continued on Page 2.)

AT THE THEATRES

GRAND — To-morrow night, return engagement by popular request of the original Winnipeg Kiddies.

THE ALLEN — William Barnum in "If I were King," also a Christie Special, "Don't Blame the Stork."

THE EMPIRE—"The Palace of Darkened Windows," shows spirited action and a novel plot."

REGENT—Marion Davis in "April Folly," a madcap mystery romance that starts in England, speeds up in New York and ends in South Africa.

JUST RECEIVED.
FIRST CLASS "DRY" HARDWOOD. J. E. A. FITZGERALD. 'PHONE 111. 3d-47-5792

K. OF C. NOTICE.

ALL MEMBERS ARE REQUESTED TO MEET AT THEIR ROOMS, SIMCOE STREET, TONIGHT AT 8 O'CLOCK SHARP, AND PROCEED TO THE RESIDENCE OF OUR LATE BRO., T. B. McGRATH. 1d-45.

MEETING OF THE 93RD BATTALION ASSOCIATION ON WEDNESDAY, FEB. 23RD, 1921, AT 8 P. M., IN THE ARMOURIES. ALL LATE MEMBERS OF THE BATT. ARE EARNESTLY REQUESTED TO ATTEND. IMPORTANT BUSINESS TO TRANSACT. J. ABRAHAM, SECRETARY. 2d46 5760

ANCIENT ORDER OF HIBERNIANS.

ALL MEMBERS ARE EARNESTLY REQUESTED TO NEXT REGULAR MEETING, THURSDAY, FEB. 24TH. MOST IMPORTANT BUSINESS TO BE TRANSACTED. DO NOT FAIL TO BE IN ATTENDANCE.
STEPHEN O'TOOLE, PRES.
1d-45.

FOR SALE

2 Saw Mandrels and 3 Circular saws. All sizes Rubber and Leather Belting. Single and Double Blocks and Ropes. Carpet Runners. Second Hand Iron Pipe, 1 in. to 2 in.; all lengths. Cast Iron Steam Radiators. Different sizes.

A. LOW & COMPANY
262 SIMCOE STREET.
Phone 697; Nights and Holidays 396

MONEY TO LOAN.

We have funds to loan on Real Estate Security at the lowest rates. GORDON & O'BRIEN. Phone 219.

DENTISTRY.

DR. J. F. O'BRIEN, Dentist. Office formerly occupied by Dr. McKenty, No. 370 George street. Open evenings by appointment.

OSTEOPATHY.

DR. BRUCE E. MARSHALL—Osteopathic Physician. Office 242 Hunter Street. Hours, 9 to 11, 2 to 4 p.m., 7 to 8 p.m. Telephone 116W.

DRS. WALMSLEY & SETTLE — Osteopathic Physicians. Office in Sun Life Building, corner of Hunter and Water streets. Entrance 124 Hunter St. Phone 649. Office hours, 9 a.m., to 6 p.m.

MEDICAL.

DR. BUCHANAN, F.R.C.S., Edinburgh, M.R.C., Eng., L.R.C.P. London. Eye, Ear, Nose and Throat Specialist. Hours: 9-11, 2-4 p.m., and 7-8 p.m. Phone 519. Office: corner of Water and Murray Streets.

DR. E. E. HARVEY, silver Medalist, University of Toronto. Special attention to Diseases of Women and Children. Office hours, 1:30 to 6 p.m., 7 to 8 p.m. Phone 222. Office, 212 Brock street.

BARRISTERS AND SOLICITORS

GORDON & O'BRIEN—Barristers, Solicitors, Notaries. Money to loan on easy terms. Special attention to Patents and Trade Marks. Phone 219. G. N. Gordon, J. A. O'Brien.

S. T. MEDD, Barrister, Solicitor, Notary. Office over the Dominion Bank, corner of George and Simcoe Streets. Telephone No. 22. Private funds to loan at current rates upon easy terms.

C. R. WIDDIFIELD, B. A., Barrister, etc., and Solicitor for the City of Peterboro. Money to loan. Office over the Bank of Commerce. Phone 550.

PECK, KERR & McELDERRY—Barristers, Solicitors and Notaries. Office, Water street, Peterboro. Money to loan at the lowest current rates of interest on easy terms of payment.
E. A. Peck, F. D. Kerr, V. J. McElderry.

O'CONNEL & CORKERY—Barristers, Solicitors and Notaries. Money to loan at the lowest current rates of interest. Daniel O'Connell, John R. Corkery, Hunter street, two doors west of the Post Office.

DUMBLE & JOHNSTON—Barristers, Solicitors, etc. Office over the Toronto Savings and Loan Company, George street. D. W. Dumble, K. C., W. Johnston.

A. E. DIXON, Barrister, Solicitor, etc. Office corner Hunter and George Sts. Entrance next to Madill's drug store.

HALL & HALL—Barristers, Solicitors and Notaries Public, Hunter street, Peterborough, next to St. John's Church. Money to loan at the lowest rates of interest. E. H. D. Hall, Basil D. Hall.

MOORE & WEARING—Baristers and Solicitors, 402 Water street, opposite the Post Office. Money to loan at the lowest current rates of interest. W. H. Moore, K. C., Jos. Wearing, M. A.

R. R. HALL—Barrister, Solicitor, etc., Peterborough, Ont. Office, corner of Hunter and Water streets, over the Canadian Bank of Commerce. Trust funds to loan on easy terms of payment.

JAMES FORDYCE STRICKLAND—Barrister, Solicitor, Notary Public. Money to loan. 124 Hunter Street, Peterboro. Phone 161.

ARCHITECTS.

W. & WALTER R. L. BLACKWELL—Architects. Office, Bank of Commerce Building, corner of Hunter and Water streets. Telephones: Office 1360J; residence 1272.

W. H. BARRY—Architect. Plans prepared for Monumental, Commercial nad Domestic Buildings. Office, 539 Gilmour street. Phone 557W.

Railway Time Tables

GRAND TRUNK RAILWAY.
(Corrected to Date.)

No. 96—8.10 a.m., for Port Hope and Toronto.
No. 95—8.20 a.m., for Lindsay, Blackwater Junction, Orillia, Midland, North Bay and Toronto.
No. 98—8.25 a.m., for Hastings, Campbellford, Belleville, and points on the Main Line east.
No. 371—12.15 p.m., for Lakefield
No. 92—12.04 p.m., for Lindsay, Port Hope, Toronto, Buffalo, making connection with International Limited, for London, Detroit and Chicago.
No. 371—3.30 a.m., for Lakefield.
No. 100—3.00 p.m., for Hastings, Campford and Belleville.
No. 96—5.40 p.m., for Lindsay, Orillia, Midland, North Bay and Toronto.
No. 94—9.10 p.m., for Port Hope, Montreal and Boston.
No. 99—8.19 p.m., for Lindsay.

CANADIAN PACIFIC RAILWAY.
(Corrected to Date.)

GOING EAST—
†11.59 a.m.—Norwood, Havelock, Bonarlaw, Tweed, Perth, Smith's Falls, Kingston, Ottawa, Montreal and intermediate points.
†8.20 p.m.—Indian River, Norwood, Havelock.
‡12.18 a.m.—Havelock, Tweed, Kingston, Perth, Smith's Falls, Montreal, St. John, Boston and New York.
*1.30 a.m.—Havelock, Tweed, Kingston, Perth, Smith's Falls and Ottawa.
s2.19 a.m.—Havelock, Smith's Falls and Montreal.

GOING WEST—
*5.16 a.m.—Myrtle, Toronto, Guelph, Goderich, Hamilton, Galt, Woodstock, St. Thomas, London, Chatham, Detroit, Chicago and New York.
†6.06 a.m.—Toronto, (Yonge street) Owen Sound, Teeswater and Intermediate points.
‡7.20 a.m.—Toronto (Yonge Street.)
*7.35 a.m.—Toronto, Hamilton, Brantford, Buffalo, Rochester, Boston, New York, Galt, Woodstock, London, Chatham, Detroit and intermediate points between Peterboro and Toronto.
†9.35 a.m.—Bethany, Lindsay, Orillia, Port McNicoll and intermediate points.
*3.30 p.m.—Toronto, Hamilton, Brantford, Buffalo, New York, Guelph, Galt, Woodstock, London, Windsor, Detroit, Chicago and intermediate points between Peterboro and Toronto.
6.50 p.m.—Lindsay, Toronto (Yonge St.) and intermediate points.
*Daily, sSunday only, ‡Daily except Sunday. †Daily except Saturday.

FOR RENT

FOR RENT—HEATED OFFICE on George street. Immediate possession. Apply 437 George street.

TO RENT —FURNISHED BEDroom and kitchen. Steam heated. Electric light, gas and hot water. 390 Queen street. 6d 49 8921

FOR RENT—HEATED ROOMS in Bank of Commerce Building Suitable for a bachelor. Apply 437 George street. dtf 3686

FOR RENT—HEATED OFFICE in Bank of Commerce Building. Immediate possession. Apply 437 George street. tf 2891

TO RENT—FURNISHED BEDroom with kitcheneete. Suitable for light housekeepingfor couple. 477 Bolivar street. 3d 46 8926

FOR RENT — FOUR LARGE unfurnished rooms light and water with use of bath on George street. Apply Examiner for address 3d 46 8929

LARGE BRIGHT FRONT BEDroom for one or two men, also board. 'Phone 1630W 3d 47 8934

TO RENT — SMALL FOUR roomed furnished house. 'Phone 504W. 2d 46 5779

TO RENT — BRIGHT, WELL heated, unfurnished flat, in best residential section. Suitable for small family. Apply Box 8041 Examiner. 3d t t s 49 8041

FOR SALE

FOR SALE—13 BROWN LEGhorn pullets one cockerel. Apply 402 Monaghan Road. 3d 45 8899

FOR SALE — LARGE CREAM wicker baby carriage. Apply evenings 289 Concession street. 3d 47 8933

FOR SALE—A FUMED OAK library table, child's cot, also room moulding. Both in good condition. Apply 300 Pearl avenue. 3d 46 5758

FOR SALE—BROWN WICKER baby carriage. Good condition. Apply 499 Roger street. 3d 47 8943

FOR SALE—MAN'S FUR COAT also black overcoat, large grindstone, two hundred brick, panel door 32x81. Apply Examiner for address. 3d 45 8899

FOR SALE — SIDEBOARD. Apply 276 Romaine street. 3d 45 8896

FOR SALE — SMALL GIRL'S set of grey lamb furs also ladies muskrat muff in good condition. 'Phone 1054 after six. 3d 45 dh.

FOR SALE—ONE PAIR LADIES new patent leather oxfords, size 5D. Cheap. Apply 428 Mark street 3d 47 8932

FOR SALE — THOROUGHbred Chester White Sows. Apply B. R Wilson, R. R. No. 3, Peterboro or 'phone 9692r2. 3d 46 5768

FOR SALE—SEAL COAT, FULL length in good condition Will sell cheap. Apply Box 8895 Examiner Office. 3d 45 8895

GOOD OPPORTUNITY — FOR sale— shoe repair business. Apply to the Examiner Office. 26d 65 8859

FOR SALE— SLAB WOOD IN 4 foot lengths, maple and ash, also hemlock and spruce. Apply Thos. A Rehill, 210 Wolfe street. 12d 53 5713

WOOD FOR SALE — MIXED hardwood, $5 for one horse load. 500 Gilchrist street, or 'Phone 1574W. Prompt Delivery. 28d 69 8870

R. R. NON-GLARE LENS—APproved by Provincial authorities, one pair, any size, expressed prepaid to any part of Ontario, $1.25. Lincoln Art Glass St. Catharines, Ont. 14d 46 5513

FOR SALE— A QUANTITY OF A. O. C 72 oats, free from weed seeds of any kind. Apply John Delaney, Warsaw, R. R. No. 1, 3d 46 5775

FOR SALE — PROPERTY known as Calcutt's Brewery. Land and buildings. Apply E. A. Peck, 415 Water street 12d 55 8909

FOR SALE — QUANTITY OF mixed wood, 16 inch lengths. Apply G. Thompson, 117 Aylmer, 'Phone 698. 3d 46 5767

FOR SALE—PERFECTION OIL heater, nearly new; $6.00 Apply 466 Elm street. 3d 46 8925

FOR SALE — BRED TO LAY Pullets, Martin's $2, Guild's $2; 1 year Hens, Guilds, $1.50. Apply at corner Water and Langton streets. 3d 46 8901

FOR SALE—1 LADIES SUIT, 1 silk dress and ladies sport coat. Will sell cheap Apply 504 George street south. 2d 45 5756

FOR SALE — MAN'S SECOND hand suit, size 40, $12, also pair pants, $2 Apply Examiner for address or 'phone 166J. 3d 48 5785

FOR SALE—ONE HEN HOUSE 10'x8'x7 ft high, six golden campine hens, one cockerel, pure bred Apply 268 Dalhousie. 'Phone 1654J. 3d 47 8930

FOR SALE — HOUSEHOLD furniture. Must sell, party leaving city. Apply to 266 Simcoe street. 3d 47 8945

CHILDREN'S AID SOCIETY
of
PETERBORO CITY AND COUNTY

For the Care of Neglected nad Ill-Treated Children.

CHILDREN FOR ADOPTION.

G. W. POWELL,
Assistant Secretary and Inspector, 588 George street. Phone 1944W. Office Hours, 12 to 2 and 6 to 8 p.m.

WORK WANTED

WANTED—TO DO AT HOME beading or embroidery, on dresses or suits. Apply Examiner for address. 6d 4 5682

YOUNG WOMAN WANTS work from 9 a.m. to 4 p.m. housework preferred. Apply Examiner for address. 3d 46 8920

WANTED — POSITION AS stenographer. Apply Box 8931 Examiner. 3d 47 8931

WANTED — SEWING BY THE day. Will go to the country. 'Phone 561F. 3d 46 8927

STENOGRAPHER WITH HIGH school education, desires office position will go out of town. Apply Box 5771 Examiner Office. 3d 46 5771

WANTED

WANTED — BY MIDDLE OF March, six or seven roomed house. Central preferred. 'Phone 1629J or apply Examiner for address. 3d 45 5732

WANTED — FOUR YOUNG gentleman desire furnished rooms or room and board together. Apply Box 5738 Examiner Office. 3d 45 5738

WANTED—ROOM AND BOARD in East City, for business man and boy aged 10 years. Apply 627 Oxford street. 3d 47 5784

WANTED — ADJUSTABLE dress form. Cheap. Apply 103 Rubidge street. 3d 47 8940

WANTED—TWO LARGE TRAVelling trunks. Apply Examiner for address. 6d 49 8919

WANTED TO BUY — TWO storey brick house with conveniences. Apply Geo Carpenter, 533 Concession street. 3d 46 8904

WANTED TO RENT — A TERrace house or small house. 'phone 553W. 3d 46 8910

WANTED—POSITION AS SALeslady in or out of city. Apply Examiner Box 8865. 6d 46 8865

WANTED TO RENT — TWO furnished rooms for light house keeping. Must be first class. Apply Box 8916 Examiner. 6d 49 9816

WANTED TO BUY — BLOCK and tackle with endless chain suitable to lift Ford engine. Apply to J. J. Edwards, Lang P.O. 3d 46 8912

WANTED TO RENT—ON OR before April first six or seven roomed house, modern and central. Small family. Would lease for a year and pay rent in advance. Telephone 291W before 5 o'clock. 3d 45 8891

BUSINESS MAN AND WIFE desire a large well furnished and heated room with board in a refined home with all conveniences. Central preferred. Protestant. Apply Box 8900 Examiner Office. 3d 45 8840

HOUSES, REAL ESTATE

FARM FOR SALE — 2ND CONcession of Dummer, about 30 acres of first class land under cultivation; about 20 acres of pasture. Two good wells and valuable swamp. For particulars apply F. J. McDonnell, 225 Caddy street. East City, Peterboro 3d 45 8893

FOR SALE—1-2 SECTION OF Alberta Land. Cheap for cash. Apply John Mann, Claraday Post Office, Peterboro. 3d 4d 8877

FOR SALE — 10 ACRE FARM Lot 4, Concession 5, South Monaghan. Possession immediate. Sold on easy terms. Apply Mrs. J. W. Latimer, Fraserville, Ont. 6d 45 5683

FOR SALE — 7 ROOMED 1 1-2 storey brick house, has lights, toilet and sink. Near C. G. E. Posession March 1st. Terms. Apply W. Hall, 677 Water street, 6d 46 8867

LARGE COTTAGE WITH garage and large lot suitable for building site. Can be made into double apartment at slight expense. A beautiful site. A bargain for immediate sale and possession. For particulars call at 580 Bethune or 'phone 993-31. 1d 46 5788

STONEY LAKE COTTAGE FOR SALE—SITUATED ON ISLAND No. 1 Burleigh Bay, between Stoney Lake and Lovesick Lake; close to Burleigh Falls and Rapids; finest scenery on lake clearest water. Only a few yards to famous Burleigh Hotel and cottages, public telephone, garage, gas. Finest fishing and deer hunting. Seven rooms, four bedrooms, sitting room with fire place and living room Beautifully wooded, about two acres. Cottage furnished and price reasonable. Terms to suit. G. W. Hatton Solicitor. Peterborough. 12d 48 5613

FOR SALE OR TO RENT — Five roomed brick house, stable and about 1 acre of land quantity of raspberries and strawberries, south end outside city limits; five minutes walk from street car line. Possession April 1st. Apply to owner 264 Stewart street 6d 50 8038

FARMS FOR SALE

FARM FOR SALE — 200 ACRE farm, 5 miles from city, Apply D. J. Lundy, 95 Hunter street. 6d 45 5677

FOR SALE—TEN ACRE MARKet garden, south end, 10 minutes from street car. New house and good barn. Apply W. 372 Ontario street, Toronto. 26d 63 5648

TAXI LIVERY

GEORGE FOSTER, AUTO AND Taxi Livery, city and country driving, 64 Aylmer street. 'Phone

BOARDERS WANTED

WANTED — BOARDERS GENtlemen prefered. Apply 285 Wolfe street 3d 46 8923

WANTED — TWO OR THREE men boarders near C.G.E. Apply Examiner for address. 6d 46 8917

LOST

LOST —SATURDAY MORNING a purse ontaining a sum of money, via McDonnel and George to the Examiner Office. Initials A. M .S. Finder please leave at Examiner and receive reward. 2d 45 dh

LOST — MASONIC SQUARE and compass gold tie pin. Finder leave at Examiner Office. 3d 45 8892

LOST— SATURDAY MORNING between 12 and 1 via Trebilcock store and Antrim street, a purse containing a large sum of money. Reward at Examiner. 3d 46 8907

LOST — SILVER WATCH IN leather case. Sunday night, in Knox Church or Rink, Aylmer or Wolfe streets. Finder please leave at Examiner office or 'phone 1038 1d 45 5801

LOST— PAIR HALTERS WITH rope and hank on Reid street or Chemong Road. Finder please leave at Examiner. 3d 46 8902

LOST — TUESDAY MORNING somewhere on Water street, man's double mitt. Finder please leave at Examiner. 3d 47 8942

HELP WANTED--Female

WANTED—PLAIN COOK. Apply King George Hotel. 3d 45 5750

WANTED — GOOD GENERAL servant middle aged or widow lady preferred. Apply Examiner for address. 3d 45 8894

WANTED — EXPERIENCED general. Must be good cook. Apply Mrs. E. C. S. Huycke, Engleburn Ave., City. 6d 49 5769

THE AMERICAN HAT STORE wants a good preparer. 3d 45 5733

WANTED— GIRL OR WOMAN to work in country, near city Apply Box 8918 Examiner Office. 3d 46 8918

WANTED—ONE SMART GIRL for silver work in kitchen. Apply Empress Hotel at once. 3d 46 5754

WANTED — YOUNG GIRL TO help with housework. House on outskirts of city. 'Phone 821J, or Box 8930 Examiner. 3d 46 8930

A GIRL FOR OFFICE WORK and to answer telephone? Good opportunity for a girl to learn typewriting and bookkeeping. Apply Wednesday between 9 and 12 a.m. Mr. Doughty, Dublin street, planing mill. 1d 45 5790

GOOD WAGES FOR HOME work—We need you to make socks on the fast, easily-learned Auto Knitter; experience unnecesary; distance immaterial; positively no canvassing; yarn supplied; particulars 3c stamp. Dept. 8C Auto Knitter Co., Toronto. 2d 22 24 8935

HELP WANTED—Male

MAKE MONEY AT HOME $15 to $60 paid weekly for your spare time writing showcards for us. No canvassing. We instruct and supply you with work. West-Angus Show-card Service, 57K, Colborne stret., Toronto. 26d 65 5669

ARE YOU WORKING? IF NOT why not? We prepare you for good positions in a few weeks. Factories may close but beard and hair continue to grow and demand the services of a barber at all times. Write to-day for catalogue and full particulars. Moler Barber College, 198 Queen street east, Toronto. 52d 65 5098

WANTED — AT ONCE FIRST class mechanic on McLaughlin cars Please state experience and wages per hour expected. Apply to T. Arnold, McLaughlin Agent Lindsay, Ont. 1d 45 5783

SALESMAN—A SELF RESPECTing salesman, whose ambition is beyond his present place, might find more congenial employment with us and at same time double his income. We require a man of clean character; sound in mind and body of strong personality, who would appreciate a life's job with a fast growing concern, where industry would be rewarded with far above average earnings; maried man preferred. Apply A. J. Smith 204 Barrie Building. 6d 48 8876

SALESMAN — PAINTS AND roofing cement for trade and consumers. Reliable firm. Salary and commission. Apply C. Manseau 570 Lafontaine Park, Montreal. 12d 54 8898

DEPENDABLE MEN AGE eighteen upwards willing to qualify for Inspectors, Dairy Produce; Factories; Cargo; Measures; Seed and clerical positions, all grades. Vacancies early. Particulars free. Canadian Civil Service Institute, Box 595 Toronto. 6d 48 8897

SALESMAN WANTED BY COMpany comprised of best calibre business and professional men; attractive propostion highly commendable to investors; favorable Government reports; hustlers can earn $100-$200 weekly; every assistance and co-operation given. Apply Box 5749 Examiner Office. 3d 45 5749

Advertise in the Examiner

H.P.LINDSAY AGENCY CO.

392 WATER STREET
Phones—Office 341, Residence 1291w

20 Good Farms $1,000 to $13,000.

Several good Dwellings cheap.

All kinds of Insurance in first-class companies.

HISTORY PROFESSORS TO MEET IN LONDON

CONFERENCE HELD IN CONNECTION WITH OPENING OF RESEARCH SCHOOLS.

LONDON, Feb. 22.—(Canadian Press.)—Plans for a conference of Canadian, United States and Old Country professors of history in this city during the week beginning July 11 next are being made by the authorities of the University of London. The conference will be held in connection with the opening of schools of historical research now in the course of construction. The main object of the conference will be to exhibit the unique facilities available in London for students of history who are seeking the degree of doctor of philosophy. The programme will consist largely of visits to the Public Record Office, British Museum, Guild Hall, Lambe's, Palace Library and other repositories, the archives of which will be described by expert custodians.

AGENTS WANTED

AGENTS—BRAND NEW SELles—rubberized aprons and other household necessities; big profits; no competition. Write Anderson Manufacturing Co., London, Ont. tts 5731

MEN AND WOMEN NOT TO canvass, but to travel and appoint local representatives. $1,092 and expenses guaranteed first year, with good chance to make $2,600 and expenses. State age and qualifications. Experience unnecessary. Winston Co., Dept. G, Toronto.
tts 1 3 5 8 10 12 15 17 19 22 24 26 5400

POULTRY AND EGGS

FOR SALE —20 WHITE LEGhorn hens. Apply to 463 Mark street. 3d 46 8928

THREE THOROUGHBRED Rhode Island Cockerels and one Leghorn Cockerel for sale. Apply at 238 Antrim street, after 6 o'clock 3d 46 5770

NOTICE

NOW'S YOUR TIME TO GET good second hand furniture at a reasonable price, buffets, diningtables, chairs, living-room suite in solid fumed oak upholstered in real leather, Axminster rug and bed-room rugs, kitchen tables and chairs and a number of new and second-hand beds. New beds complete $20.00. A quantity of good English china and a number of new and second-hand lamps at Mrs. Warren's Furniture Store 217 Hunter street 28d 69 5726

NOTICE TO CREDITORS

In the Matter of the Estate of Cornelius O'Reilly, late of the Township of Enniskmore, in the County of Peterborough, Farmer, Deceased:

NOTICE is hereby given, pursuant to Section 56 of the Trustees Act, R.S.O., 1914, Chapter 121, that all creditors and others having claims or demands against the estate of the said Cornelius O'Reilly, who died on or about the Sixth day of December A.D., 1920, in the City of Peterborough, in the County of Peterborough, are required on or before the First day of March, 1921, to send by post, prepaid, or deliver to the undersigned, the Solicitors for the Executors of the last Will and Testament of the said deceased, their Christian names and surnames, addresses and descriptions, the full particulars, in writing of their claims, a statement of their accounts, and the nature of the security, if any, held by them.

AND TAKE NOTICE, that after such last mentioned date the said Executors will proceed to distribute the assets of the said deceased among the parties entitled thereto, having regard only to the claims of which they shall then have notice, and that the said Executors will not be liable for the said assets or any part thereof to any person or persons of whose claim notice shall not have been received by them at the time of such distribution.

O'CONNELL & CORKERY.
124 1-2 Hunter Street,
Peterborough, Ont.
Solicitors for the said Executors.
DATED, at Peterborough, this 21st day of January, A. D., 1921. 4d1 8 15 22 5275

NOTICE

NOTICE IS HEREBY GIVEN that Arthur Ebenezer Sims, of the City of Peterborough, in the County of Peterborough, in the Province of Ontario, Discharged Soldier and Baker, will apply to the Parliament of Canada at the next session thereof, for a Bill of Divorce from his wife, Fannie Sims, of Peterborough, Married Woman, on the grounds of adultery.

DATED at the City of Peterborough, in the County of Peterborough, in the Province of Ontario, this 15th day of November, 1920.
14d-T-3947. ARTHUR EBENEZER SIMS

COAL

Cannel, Smithing, Steam and Anthracite, all sizes in stock.

Fresh Eggs by the case. Limited supply.

Order immediately for prompt delivery.

The W. Scott Co., Ltd.
EAST CITY
124 ROBINSON ST. Phone 264w

BARBEAU'S CARTAGE

All kinds of moving and carting by careful and experienced men. A new Motor Truck has been added to our equipment, which will enable us to give better service than ever to our patrons. Satisfaction guaranteed. No distance too far. New Furniture Van. Largest in the City. Household Effects moved with care.

A. BARBEAU

$3,100.00 ....Part Modern Brick House, Seven Rooms, South-end.
$2,900.00 ....Modern Brick House, Six Rooms, South-end.
$3,500.00 ....Modern Brick House, Seven Rooms, West Side.
$2,000.00 ....Part Modern Brick House, Six Rooms, South-end.
$3,000.00 ....Modern Brick House, Half-acre Lot, East City.

H. J. McCANNAN & CO. Phones 749W; 772 Residence.

NOMINATIONS FOR BOARD OF TRADE ARE 30

(Continued from page 1.)

The following members were elected to act as the Nominating Committee at the last general meeting of the Board on 14th February:

G. O. Cameron, chairman; C. E. Sisson, W. S. Merrell, J. R. Corkery, and W. A. Richardson.

The following Judges of Election were appointed by the president, Mr. E. Worth, at the same meeting:

F. C. Hungerford, chairman; C. S. Cummer, Jas. Garside, S. A. Brett, and N. Phelan.

The fifteen candidates receiving the highest number of votes cast on 1st March shall be declared elected, and prior to the annual meeting on Tuesday, 8th March, will elect from their own number the President, Vice-President, Treasurer, and Executive Committee of seven. The formal installation into office will be made at the annual meeting on Tuesday, 8th March.

NURSING

NURSE DISENGAGED, EXCELlent refernces, 'Phone 1439W. 2d 46 5791

FOR SALE

Red Brick Cottage. 6 rooms, 3-piece bath. Central. A bargain. $2,700. Terms.

Come and see us.

W.H. McILMOYLE CO.
354 WATER STREET. Phone 320j

FOR SALE

Brick Bungalow—Six Rooms, 3-piece Bath, electric light; good lot; easy terms—$2,700.

3 Acres—Good Garden Land; Good House, Good Barn and Henhouse; lots small fruit $3,700

Brick House—7 Rooms, Henhouse, Stable and Garage, with 3 Acres set out in Strawberries and Raspberries; situated in the Village of Bridgenorth, close to lake; an ideal Sumer Home, $3,800

Brick House—7 Rooms, electric light 3-piece Bath; good Garden; East City — $4,000

Brick House—9 Rooms, new Furnace, fire place; stationary tubs; Barn and Garage; excellent lot; all newly decorated; a beautiful home—George Street..... .... $6,800

McINTOSH & STOREY
190 CHARLOTTE ST.
Main Entrance, Charlbond Apartments
PHONE 1623j

Cement Lime

Hard Wall Plaster — Plaster Paris
White Rock Finish — Mortar Colour
Plasterers' Hair — Plaster Board

FOR SALE BY

THOS. A. REHILL
210 WOLFE STREET
(Near C. P. R. Station)
PHONES: Office, 245; House, 665w

BUILDING

CONTRACTING. Etc. Prompt attention to Alterations, Repairs, etc.

Ontario Government Housing Plans. Bungalow andSummer Cottage Plans. Estimates given.

A. B. Cunningham
338 REID STREET Phone 1261w

IF YOU HAVE ANYTHING TO SELL IN REAL ESTATE TELL US AS WE TELL YOU

We have buyers wanting to buy and tenants wanting to rent.

A Six-Roomed House (rough cast) and Lot on Gilmour Street. $800.00. $300.00 cash. A snap.

T. WALKER & CO.
163 HUNTER STREET W.
Phone 1002

FOR SALE

175 Acres of Good Land, situated about 13 miles from Peterborough; 100 acres working land; good buildings. Can be purchased reasonably.

House on Reid Street, Brick, having 8 Rooms; all improvements. Price $4,500.00. Possession 1st May.

Apply—

J.T. O'CONNELL & CO.
136 HUNTER ST. W. Phone 376

J. A. ASH & SONS
ELECTRICAL CONTRACTORS
282 George Street

We specialize in construction work and repairs. Get our prices. All orders promptly attended to. Agents for

DELCO-LIGHT
"Electricity for every Farm"

Phones: Office 871. Residence 859w

Edwin Elcome
----Taxiderm ist----
DEER'S HEADS OUR SPECIALTY
(Put salt on flesh side before shipping)
Heads Animals, Birds, Fish, Etc., Mounted Artistically and Permanently.
692 HARVEY STREET
PETERBOROUGH, - Ont.

Live Hens Wanted

If you want to get the best price for your Hens, brings them to

S. COHEN
189 CHARLOTTE ST.
PETERBOROUGH Phone 889j

If You Want a Suit of Clothes

SEE ME—I have a dozen Suits made up, and if there is one you like, I will make the price suit you.

J. L. WYATT HUNTER STREET EAST CITY

LIVE POULTRY
WANTED
Highest market price paid.
OLD BOTTLES wanted; all kinds except medicine bottles.
JUNK of all kinds bought.
Phone 49w and we will call.
Peterboro Rag & Metal Co.
433 Chambers St. W. ROTH, Mgr.

East City Confectionery

WE HAVE A LARGE RANGE OF GOODS FOR YOUR CONVENIENCE, INCLUDING STATIONERY, CHINA, ETC. ALSO NEILSON'S, WILLARD'S AND PATTERSON'S BON-BONS AND CHOCOLATES.

VICTOR BOORMAN

Advertise in the Examiner

SMALL BEGINNINGS

Many a successful man has laid the foundation of Wealth and Prosperity by starting a Savings Account with Small Sums.

Regular Deposits of Small Amounts will often accomplish more than Infrequent Deposits of Larger Sums. One Dollar will Open an Account for you in the Savings Department of this Institution.

Toronto Savings & Loan Co
437 GEORGE STREET :: PETERBOROUGH

"How Delicious"
is the opinion of all who have once tried
"SALADA"
TEA
B719
If YOU have not tried it, send us a post card for a free sample, stating the price you now pay and if you use Black, Green or Mixed Tea. Address Salada, Toronto

SUNDYA SERVICES AT GEORGE STREET

The Sunday services at George Street were in charge of the pastor, Rev. W. Harold Young, who preached morning and evening to large and attentive congregations.

In the morning, he gave an inspirational talk on "Three Views of Life," based on the first seven verses of the fifth chapter of Revelation.

"The book of Revelation," said Mr. Young, "is one of the most interesting and worthwhile books of the Bible, but it must be studied with calm judgment, and with a consciousness of its setting." There is no book in Christian literature so misinterpreted or misunderstood. It is a book of mysteries which no man has completely solved, but in which, one who sanely seeks will find eternal truth for his soul.

"And I saw in the right hand of Him that sat on the throne a book written within and on the backside, sealed with seven seals."

A vision is given of a throne but no picture of the one on the throne—only the hand. Little is told of the book, but it is obviously the book of destiny or life which is typical of the life of the individual.

Three Views of Life.

Three views of approaching life may be taken from the first seven verses:

1. The vision of the weeping man, who says, "I wept much because no man was found worthy to open and to read the book, neither to look thereon."

He sees the possibilities of the book, how he could read the secrets of life, if he could see into it, but none was worthy to open its secrets. The recorder breaks down in despair and weeps. He is typical of many who seek to solve the problems of life, but who, failing, adopt the pessimistic viewpoint. Only God can reveal the secrets of life, and some refuse to trust Him, and, despairing, take life to be but a hollow sham. This is an unworthy and unmanly attitude. One should take difficulties and trials standing up, and thank God for our unconquerable souls.

The pessimistic attitude to life, leads us to fatalism, which robs life of its beauty and glory.

Christ, the Lion.

2. "Weep not; behold the Lion of the tribe of Juda, the root of David, hath prevailed to open the book."

This refers to Christ. There are many sides to Christ. There is the suffering Christ, the sad, the weeping, the thorn-crowned, the kingly Christ. There is the Christ Who hurls Himself into the fight; Who is the strong son of God, Who leads men to conflict, Who turns the stream of time into new channels. Here Christ is the lion.

Commentators see this as symbolical or typical of a certain type of character. The book of destiny unfolds to those who approach life in the spirit of the lion.

Is this the Christian attitude? Yes; the attitude of facing life courageously and with healthy mind is right. Christ was the exponent of the strenuous life. He dared to stand against Rome, and all the oppressions of the time. He has waged warfare since against woe and sorrow. The real Christ is God's athlete. His call to-day is for the highest manhood.

The Lamb Slain.

3. "And in the midst of the elders stood a lamb as it had been slain."

The lamb slain is the symbol of sacrifice and love. These are the qualities that will show us life at its best. They are the two keys to life, and only as we use them do we touch God.

GOOD NIGHT STORIES

DOTTY MAKES NEW FRIENDS.

Dotty was fast growing tired of visiting her aunt, for there wasn't a child she knew in the whole West Indian Island of Trinidad, and she longed for the time to come when she should start home.

One day when she was more lonesome than ever, she wandered out into the woods and sat down to have a cry all by herself. But before she got well started, she spied such a funny crowd of little red ants toddling along one after another, each carrying a bit of green leaf over his shoulder, that instead of crying, Dotty burst out laughing—they looked so dreadfully funny!

"Well, I'm glad you think us funny!" squeaked the last fellow, as he stopped before Dotty and shifted his green lea to his other shoulder. "I can't see anything funny about it, myself. Tell me—maybe I can laugh with you."

"Oh, I beg your pardon!" exclaimed Dotty, terribly confused to find the little red ant talking in a voice she could understand. "I wasn't really making fun of you, but you looked so queer—all trotting along, carrying those little green leaves—you looked like little elfins carrying green parasols. Please excuse me if I've hurt your feelings."

"Sure enough!" laughed the little red ant, sitting down beside Dotty. "I guess we do look funny under our parasols. Fact is, we're very seldom without them, and folks have begun to call us Parasol Ants. My goodness! One of our fellows came back to the town this morning with the glad news he had discovered a new cocoa tree full of new leaves, so we immediately got busy. Ever seen us work?" he asked, cocking his funny little red head to one side. "If not, come and I'll show you," he continued, when Dotty shook her head.

He led her out to the cocoa tree, where crowds of red ants ran to and fro, carrying the bits of green leaves over their shoulders. He broke off a leaf with his sharp teeth and held it over Dotty's head, and like magic Dotty shrunk to the size of her little friend. Eager for a new adventure she trotted beside him back to the parasol city.

There, on the hillside, so the fierce showers of the rainy season would drain away quickly, near the foot of a tree, stood the ant hill of reddish earth about three feet high and about thirty feet around. Running off in half a dozen directions were small highways, three inches wide, and leading out into the forests.

Mr. Parasol Ant invited Dotty inside the little ant hill. The rooms were hollowed out in circular shape, and were about three inches wide—each having a little toorlet from the tree passing through it. Each room opened into the main street of the town, through an arched passageway an inch high and three inches wide. These halls inclined down hill, so all refuse and moisture was carried off and emptied at the entrance at the lower end.

Everything looked spick and span. Not a speck of dirt was out of place.

Dotty watched the little fellows bringing in their bits of leaves and putting them into the different chambers. There, other ants busied themselves cutting the leaves into tiny bits, moistening and kneading them, and packing them close down. In a few days the fungus would grew over it—the red ant told Dotty.

Dotty had to smile when she saw how attentive the little ants were to their Queen—who was a big, fat ant with four shiny wings. They waited on her hand and foot.

Dotty was sorry when she heard her aunt calling her. Bidding her friends good-by, and thanking them for making her lonesome day a cheery one, she quickly ran home—for the minute she walked into the sunshine and dropped the bit of green leaf, the magic vanished, and Dotty found she was herself once more.

Constipation

It is never necessary to take strong calomel or harsh castor oil to relieve constipation. Try a combination of simple herbs with pepsin, sold by druggists under the name of Dr. Caldwell's Laxative Syrup Pepsin. It is a mild, gentle medicine so safe that thousands of mothers give it to tiny babies, and yet effective enough to relieve the most chronic constipation in grownups. The formula is on the package. A sixty-centbottle lasts an average family many months, and is guaranteed to do as claimed or your money will be refunded Eight million bottles of Dr. Caldwell's Laxative Syrup Pepsin were sold in drug stores last year!

If you would like to test Dr. Caldwell's Laxative Syrup Pepsin free of charge before buying it in the regular way of your druggist, send your name and address to Dr. W. B. Caldwell, 19 Front St., Bridgeburg, Ont., and a free trial bottle will be sent you promptly, postpaid.

TELEGRAPHIC BRIEFS

A MEMORIAL WINDOW.

EDMONTON, Feb. 21.—Friends of the late M. R. Jennings, editor and managing director of the Edmonton Journal, are planning to erect a memorial church window in his memory.

FARMERS' CHIEF BACK.

OTTAWA, Feb. 21.—Hon. T. A. Crerar has returned to the capital and is expected to enter the debate on the reply to the speech from the Throne.

SCHOOL TEACHERS WIN FIGHT

NEW WESTMINSTER, B. C., Feb. 21.—The school teachers have won their fight. The Teachers' Association will be recognized by the Board and salaries will be adjusted.

HYDRO MAY BEAT ESTIMATE.

NIAGARA FALLS, Feb. 21.—At the present time the work on the Chippawa power development scheme is only fifteen days behind the schedule. The Hydro plans to have power ready for delivery by the first of September next.

TEACHERS' SALARY DEMAND.

ST. THOMAS, Feb. 21.—The Internal Management Committee of the Board of Education has recommended that the Collegiate Institute teachers' request for a revised salary schedule and increases be tabled until May on account of the unsettled condition in the city at the present time and the uncertainty of the future.

BETRAYED TRADE SECRETS.

COLOGNE, Feb. 21. — Warrants have been issued here for the apprehension of four leading chemical and dye experts by Friedrich Bayer & Company, of Leverskurzen, charging them with breach of contract and betrayal of commercial secrets.

WARNE DRUG CO., LTD.

CHURCH SERVICES AT MARK STREET

OINTS BROUGHT OUT AT THE MORNING SERVICES.

There was great interest manifested in the services on Sabbath, and the music was excellent.

The morning subject was "A Momentous Bargain," and was founded on Hebrews, xii, 16, "Eseau, who for a mess of meat, sold his birthright. The folowing points were brought out in the sermon by Rev. G. E. Ross.

Men Immortalize Their Names in Two Ways.

One man's name is written on the wall of the Temple of Fame because of what he does in life, another's by what he refrains from doing Lincoln's name will sound in the rending of the chains of slavery as lon gas the language endures. The name of Albert of Belgium, will shine forever like a star, because he refused to sell his honor to the "man of blood and shame" and his country to the German Kaiser. Jacob became a prince of Israel by craft and deceit, and so we despise him. Eseau failed to appreciate his heritage, and so we pity him. The story of these two brothers is one of the saddest in history.

Sale of Birthright Saddest Story in Old Testament History.

Esau was the oldest son, and consequently the heir. The heritage was his by every law, human and divine, None could take it from him against his will. Only a crafty appeal to the weaker side of his character could accomplish this diabolical end. But Esau had a brother, quiet, crafty and crooked. His mother, Rebecca, is a counterpart of her pet boy Jacob. Between them they work the game of deception, and under the combined pressure of the faithless mother and her favorite son, a brother and son is robbed of that which is dearer than life. Have you a pet in your family that is not a cripple or mentally deranged? Then if you have, may the Lord forgive you. Why should a parent favor one child more than another, except for one of the above reasons or both?

What Constituted the Birthright of Esau?

It was the sonship of a prince of Israel. By his birthright Esau was heir to all the mighty covenant blessings. By this heritage he would shine forever as the progenitor of the coming Messiah. His name would be forever glorious. In him would all the families of the earth be blessed. Nations would rise up to call him blesed, and God would change his name to that of "Israel." But alas, the trickster is there with his homely stew ,and Esau is faint with hunger, so he sells his birthright to the wiley Jacob for a bowl of meat.

And is our own birthright not glorious? Are we not heirs of God and joint heirs with Jesus Christ? Do we not bear the image of the divine. Were we not made for the skies. Sin is not natural to the pure spirit. We were made to walk and talk with God here, and live forever in his presence beyond; then why sell our birthright to gratify the sensual with a draught of the world's pleasure?

Note the Temptation of Esau and Its Source.

Like the rest of us, he had a heriditory taint of sin. He was lovable open handed and free hearted. His home lift afforded him no help. How could it be otherwise when that home was divided? There was no ground for mutual trust between the parents, and the wily Jacob never failed toi take advantage of his open, frank, and all too credulous brother Esau. Jacob took advantage of his brother's necessity, and that is one of the devil's ancient methods. Jesus was hungry and the devil suggests that the Son of God convert the boulders of the wilderness into bread, but Christ must pay a fearful price for this loaf, even the forfeit of his atoning work. Esau is famished after his long hunt and Jacob offers him a little meat. If Esau dies of hunger, of what value would his birthright be to him when he is dead? So he, of necessity, sells his glorious heritage for a meal of vituals. If there is no hell there should be, for the man who will take advantage of his brother's necessity.

The Birthright of the Church and the Modern Jacob.

Man has never been without religion; wherever there is religion we find some form of the church; so the church was the earliest organization among men. Now the play originated in the church. This is well known to the student of literature. We believe,the play and the picture show too, have come to stay. A good picture is both inspiring and instructive, but at this point we draw the line. When the theatre or picture show attempts to interfere with the services of the house of God we demur. The Sunday picture show or Sabath evening concert invariably does this. It cannot well be otherwise. Why have we such a struggle to defend the sacred rights and sanctity of the church and the Sabbath? Are two exhibits each day for siv days in the week not eongh? Why, then, try to secure the birthright of the church and try to deceive us by offering a percentage of the profits of a Sunday evening concert as a gift to the poor. No, let each church in this city care for the poor of its own constituency and we shall need so such concerts for such an object.

We Must Guard the Sanctity of the Church of God.

Manly sports are a blessing to any community, but we must keep them in their place. If the church of Christ were a training school from which to turn out gamblers and pugilists, then we might bring in the cards, the pool table and the punching bag. But the church of God is a divine institution, dropped down from heaven for the salvation of men, and therefore is sacred and holy. We deny that such things are needed to keep our boys out of down town dens of vice. And we had better strengthen our pulpits if we are not holding our boys and girls.

What Was the Price of the Birthright?

Esau gave his peace of mind, self respect, confidence of God and men, and received in return a plate of the devil's hash. That bright young fellow leaves his manhood in the dust of some haunt of sin and comes out with fallen crest, and drooping head and aching heart, and he gave that God-given birthright of manhood for the privilege of lunching with the devil of ten minutes. That young woman leaves her coronet of virtue in the dust of the modern dance and walks out a crownless queen, with the fumes of liquor on her breath, and what does she receive for this priceless birthright? The arch smile of a polished villain. Esau repented bitterly with tears, but no amount of weeping and wishing could restore his birthright. Keep thine and do not sell.

COST OF PRINCE'S VISIT.

LONDON, Feb. 21.—The visit of the Prince of Wales to Australia cost one thousand pounds less than the amount granted.

Home Made Bread

Home made bread is without doubt the cheapest and most healthful food that can be produced for human consumption. It is the most completely digested solid food in the world. over 90% of it being transformed into health and strength. It yields nearly twice as much nourishment as rice or potatoes. and is ten times as nourishing as an equal value of meat. No bread is more truly wholesome or more perfectly satisfactory than that baked at home in which Royal Yeast Cakes are used.

Scientists have discovered a new and truly wonderful use for Royal Yeast Cakes Physicians are prescribing it with remarkable success for conditions attributed to poor blood conditions. Soak a cake of Royal Yeast for half an hour in a cup of luke-warm water with one teaspoon sugar Then stir well and strain once or twice through muslin and drink the liquid. BETTER results will be obtained by allowing it to soak over night and drinking half an hour before breakfast. Repeat as often as desired. Send name and address for free booklet entitled "Royal Yeast for Better Health."

E. W. Gillett Company Limited
Toronto, Canada

Made in Canada

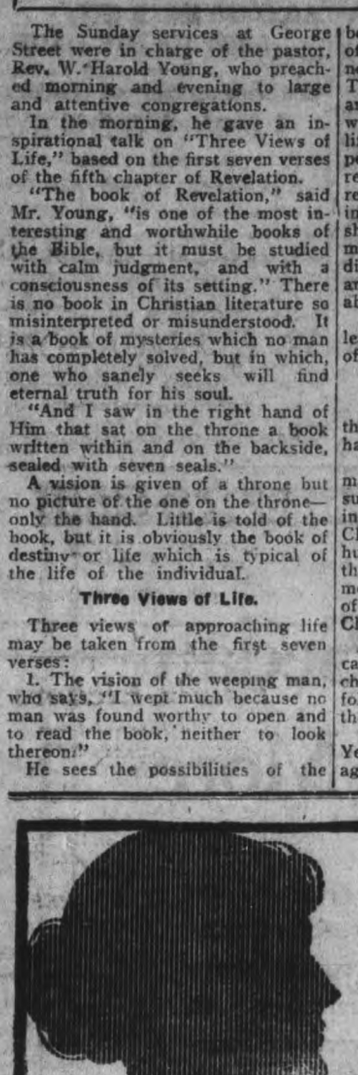

"That's a real jelly roll!"

And you should just taste the delicious cakes, pies, buns and bread that Cream of the West Flour also makes.

Maple Leaf Milling Co., Limited
Toronto, Winnipeg
Brandon, Halifax

CREAM of the WEST FLOUR

41

Watch Your Gums—Bleeding a Sign of Trouble

Medical science knows how serious is the sign of bleeding gums. For it knows that tender and bleeding gums are the forerunners of Pyorrhea, that dread disease which afflicts four out of five people over forty.

If the disease is unchecked, the gum-line recedes, the teeth decay, loosen and fall out, or must be extracted to rid the system of the Pyorrhea poisons which seep into the system and wreck the health. These poisons often cause rheumatism, nervous disorders, anaemia, and other ills.

To avoid Pyorrhea, visit your dentist often for tooth and gum inspection, and use Forhan's For the Gums. Forhan's For the Gums will prevent Pyorrhea or check its progress, if used in time and used consistently. Ordinary dentifrices cannot do this. Forhan's keeps the gums firm and healthy—the teeth white and clean. Start using it today. If gum-shrinkage has already set in, use Forhan's according to directions and consult your dentist immediately for special treatment.

35c and 60c tubes in Canada and U. S. If your druggist cannot supply you, send price to us direct and we will mail tube postpaid.

Formula of R. J. Forhan, D. D. S.
Forhan's, Ltd., Montreal

Forhan's
FOR THE GUMS
Checks Pyorrhea

A NEW TENT AND AWNING CO.

To Serve the People of Peterboro

WE MANUFACTURE AWNINGS (for Stores and Residences), TENTS, TARPAULINS, SAILS, FLAGS—in fact, EVERYTHING IN CANVAS.

SEE OUR WINDOW—
IT ATTRACTS ATTENTION

WE HAVE CAREFUL, EXPERIENCED MEN to erect, remove and store Storm Windows, Storm Doors, Awnings, Screens, etc.

DON'T WORRY THIS SPRING about your Windows, Doors, Awnings—let us attend to them.

FARMERS' ATTENTION—We can supply Grain Bags, Hay Fork Rope and all kinds of Rope.

We are here to serve. Let us serve you.

CANADIAN TENT & AWNING CO.
376 WATER STREET - - Phone 1451

With the attachments you can more thoroughly clean upholstery, mattresses, radiators, tapestry, moldings and automobile interiors than you can with any other Motor Driven Brush Cleaner we know of. Let one of our experienced salesmen demontrate, without obligation to you, the SWEEPER-VAC and its attachments in your home.

COWAIN ELECTRIC CO., 188½ Charlotte St.

Evening Examiner

Phones—Editorial 1601; Business Office, 1600. Private Branch Exchange to all Departments.

The Examiner is a Member of the Audit Bureau of circulations.

The Daily Examiner, published every lawful evening by The Peterborough Examiner, Limited. Office — 419 George Street.

The Weekly Examiner, published Thursday Morning.

Daily Examiner by mail, $4.50 per year.

The subscription price of The Daily Examiner is $3.00 per annum; that of The Weekly Examiner, $1.50.

U. S. REPRESENTATIVES.

Special U. S. Representatives: W. H. Stockwell, 638 People's Gas Building, Chicago, Ill.

New York—Chas. F. Miller, 286 Fifth Avenue.

Advertising Rates on Application.

R. M. GLOVER, Managing Director.

"Peterborough Presents Possibilities Unsurpassed."

TUESDAY, FEBRUARY 22, 1921.

FARMERS AND THE SUN.

The Farmers' Sun proudly announces itself in every issue as the official organ of the United Farmers of Ontario. There are many occasions when members of the Farmers' government are inclined to regret that the Sun shines so frequently, for many of its editorial references afford enemies of the U.F.O. government an excellent chance to attack the Ontario administration, basing their assault upon quotations from the self-termed official organ. The Sun's position in regard to the Hydro-Electric Commission is, for instance, very embarrassing to the government, for it provides the Opposition with plenty of ammunition and they have been taking full advantage of the opening. Now, the Hon. Peter Smith, Provincial Treasurer, and the man who is proud of the $800,000 deficit he had to show comes along and declares that the Sun is not the official organ of the U.F.O. But there may be a little mild conjecture as to whether or not the Hon. Peter has the authority to read the Sun out of the party. That enthusiastic, if misguided journal, may decline to be so disposed of, and the Provincial Treasurer need expect little advertising hereafter from the "official organ."

BONUSES FOR MANUFACTURERS.

"Mr. W. A. Crockett, the Labour member for South Wentworth, proposes to prohibit municipalities granting bonuses to manufacturers. His bill should be supported."—Toronto Star.

In principle, Mr. Crockett's bill is unassailable, but in its practical application to present day conditions, it is difficult to see why the Star or any other Ontario journal should support a measure that could not fail to react to the decided disadvantage of this province. Bonusing manufacturers is wrong—there is no argument possible on that point—but as long as other provinces permit the practice, Ontario cannot voluntarily handicap herself. Our neighbouring province of Quebec, with its unlimited water power, its freedom from labour troubles, and its other advantages—its license law appeals to many as not the least of these—is proving a formidable industrial rival. Many large industries have located there in the last year or two and more are going. If Ontario passed the Crockett bill, making it impossible for municipalities to offer inducements to new industries while Quebec has no such restrictions, it does not require the clairvoyant ability of a seventh daughter of a seventh daughter to picture the result. The Ontario Legislature is not the place for a bill of that kind; presented as a Federal act it would be quite a different matter.

THE RADIAL QUESTION.

The proposal that an interim report should be presented to the Legislature from the commission appointed to investigate the advisability of constructing Hydro radials, is one that should not be entertained, for a report of that kind would present the Radial proposition in a most unfavourable light, seeing that the commission so far has heard nothing but opinions of those opposed to the scheme. But little opportunity has so far been given for those who favour Hydro radials to present their side of the case, and a preliminary report under such conditions would be not only unfair, but valueless. The handling of the whole question by the Drury government has been one of the chief evidences of weakness offered by th U.F.O.-Labour administration. Little fault was found with the proposal to investigate the radial question, but the commission has wasted so much time in hearing so-called experts, the majority of them prejudiced against the scheme, that the municipalities are beginning to grow impatient at the delay. The majority of the municipalities of the province have expressed their confidence in Hydro radials and their willingness to assume the liabilities, merely asking the province to facilitate the securing of cheaper loans by endorsing the bonds. The risk assumed by the province would be nominal, for unless the municipalities all went bankrupt the Ontario government would contribute nothing to the scheme. Many people, therefore, are inclined to agree with the suggestion of the Toronto Star that "the province, if it hesitates to lend itself to the building of an elaborate radial system, with hundreds of municipalities involved, would be acting fairly if it facilitated the construction of a line between Toronto and Hamilton or between such other points as the Hydro believed would provide the most favourable test."

A PROTEST FROM THE NORTH.

Hon. Peter Smith's proposed new taxes seem to be arousing more criticism than is the deficit of $800,000 which he announced to the Legislature last week. The chief objection comes from Northern Ontario, where the minister's proposal to increase mining taxation has aroused a storm of protest. The members of the Ontario government are being asked by different organizations to visit the northern part of the province and justify the new imposition they are proposing to levy. It is not likely that this request will be acceded to, but the government should at least endeavour in the Legislature to show good cause for the infliction of the increased tax on the mining interests. The protest of the northerners is too vigorous to be ignored, and the members of the Legislature from that section of Ontario will undoubtedly have much to say this week about the mater. Malcolm Lang, Liberal member for Cochrane, has already strongly objected to the tax and he will be followed by other northerners in the same vein. It looks as if the debate on the Budget which took up the greater part of last week, will be continued indefinitely—in fact it has hardly begun.

The northern view of the mining tax is shown by the following resoltuion passed by the municipality of Teck:

"Whereas, we believe at the pretraordinary burdens and financial hardships the mining industry has had to contend with during the past five years, and the prospects of further hardships and burdens, it is the opinion of the citizens of the municipality of Teck that any increase in the rate of taxation as provided in the mining tax amendment, 1921, would be most inopportune, and would undoubtedly throttle the mining industry.

"Whereas, we eblieve at the present time the mining industry should be nourished, not exploited, and whereas other governments are devising ways and means of encouraging gold production, it would be most imprudent for the government to adopt any legislation tending to curtail the production of gold in Ontario .Therefore be it resolved that we petition your government to withdraw the proposed Mining Tax Amendment Act, 1921."

Don't drive fast on a wet road or street. A sudden use of the brake ding device.

Smoke **T&B**

For best results, buy in large packages

CP OS

TO EUROPE

—ST. JOHN—LIVERPOOL.

Feb. 24, Mar. 26.....Metlia
Mar. 3, Apr. 2.....Minnedosa
Mar. 8.....Corsican
Mar. 11, Apr. 7.....Emp. Britain
Mar. 16.....Metagama
Mar. 24, Apr. 22.....Emp. France
Apr. 15.....Victorian

ST. JOHN—GLASGOW.

Apr. 1.....Pretorian
Apr. 14.....Sicilian

ST. JOHN—HAVRE—LONDON.

Apr. 18.....Tunisian

ST. JOHN—SOUTHAMPTON—ANTWERP

Feb. 22, Apr. 1.....Scandinavian
Apr. 14.....Corsican

Apply Local S.S. or Railway Agents or—

1 King St. East
Adelaide 2106
TORONTO

The Canadian Pacific Ocean Services, Limited

AFTER SUGAR—PAPER?

The inevitable has come to pass. The stock markets and those who followed the paper shares on these markets believing that the paper companies held a monopoly and were immune of competition, are now admitting that paper, like every other commodity, at some stage has got to be governed by the ability of the buyer to pay the cost. Washington despatches this week stated that the German paper makers were sending newsprint into the United States at a price of 2 1-2 cents a pound, while the Canadian price has been held as high as 6 1-2 cents a pound. From Montreal yesterday the Canadian Export Paper Company, which acts as a clearing house for most of the Canadian mills, announced that on the first of April they are to meet the situation by dropping a cent a pound, to the price of 5 1-2 cents, and in the United States the International Paper Company have made a drop to five and seven-tenths cents a pound.

The Press in general has been pointin gout the dangerous position of the paper shares. The war dislocation upset all kinds of combinations and ideas, as the sugar barons found out to their regret; and the paper men are beginning to realize that there is no monopoly in paper. Papers have a shrewd opinion that newsprint prices in Canada were held up largely for the purpose of influencing the share market, and that many companies were more deeply interested in stock market promotion than they were in building up the country's industries. Paper shares in Montreal have already in some instances dropped in half, and may be reduced another half without reaching anything like a basic valuation. The companies were padded up by capitalization of non-par value shares in an enormous extent, and it is impossible to say just exactly what these shares are worth during a period of normal years. The paper exploitation is thought to have been responsible for the failure of two prominent broker firms in the city of Montreal. But it will never be known the extent of losses which have been taken by the speculators in Montreal and also to some extent in Toronto who dabbled in the paper shares. And the companies put profits in shares that ought to have gone into reserves against a return to pre-war prices.—Sarnia Observer.

EDITORIAL NOTES.

Cock fighting on Sunday in Toronto the Good! What next?

A Toronto man who sold free meal tickets for five cents a piece, was given a thirty day sentence. His offence entitled him to a longer term.

"A strike of teachers is a bad thing for everybody concerned, including the teachers," says the Globe. But the pupils may not think so.

The police are doing most of the crowing over that Toronto raid.

A well known Hamilton baseball umpire was "among those present" at the Toronto cock fight. He must know something about "fowls" as well as "fouls."

FOUND BIRDS NESTING.

Two Grattan woodsmen, Paul Milke ad Hugh Smith, while falling a tree the other day on the latter's premises, near Eganville, had their attention attracted by a small bird, grayish in color, which flew about them in noisy demonstration. The explanation was furnished a few minutes after when the tree fell and ther was discovered on a high branch a live fledging. This in midwinter is considered most remarkable.

WISE AND OTHERWISE

A little thing like the comet, which some astronomers claim is due to hit our planet in June, can't mess Hunter street bridge."

"Money performs great deeds," mused the pseudo-philosopher.

"But it's taking a rest now," replied M. T. Pockets.

A Rochester, N.Y., girl has braved the surgeon's knife in order not to miss the pleasures of dancing. But then, think of the animals some girls endure for the same purpose.

"Speaking about the problems of the Near East," says the West-End Gazip, "what about finishing the Hunter Street Bridge."

The border rum-runners are still hard at work attempting to even up the adverse trade balance with the United States.

She: I read a horrible story in the paper to-day of a girl who threw a boy down from a fourth storey window.

He: And you can read a similar story in some men's faces.

Medical science is now interested in effecting cures by removing bones which press upon the brain. But the medical men always have been interested in removing bones, although many of them were from the pocket-book.

"George is making money at last."

"So?"

"Yes, working in the Mint."

The movie serial villain's dark face gleamed wickedly in the light of the flickering candle, which accentuated the pallor of his eyes. His teeth shone like a dental cream advertisement as he hissed the details of the plot to his fellow-conspirators.

"We have here in our power, but she refuses to do our bidding," he began.

The faces of the gang darkened behind their masks.

"We must use force," he continued.

The dopester, second from the end, twitched on his soap box.

"Torture must be resorted to."

The silence was unbroken.

"But—we will force her to her knees if we—"

He paused, and the gang shifted forward on their soap boxes, expectantly.

"—steal her vanity box and powder puff!"

STEEL TOWERS AS AIRSHIP MOORINGS.

Experiment to This End Made in England.

(Associated Press)

PULHAM, Eng., — Experiments are shortly to be carried out at the aerodrome here with the object of establishing the stability or otherwise of steel towers as moorings for big airships.

An attempt is to be made to moor the giant airship R-33, the sister dirigible to the trans-Atlantic flyer R-34, to a steel tower 150 feet in height.

ful it will have a marked effect on

If the experimental one and not the position of this class of aircraft as commerce carriers, for it will mean that the steel tower is likely to be the usual form of station headquarters for the airship of the future.

The steel tower here, however, is only an experimental one and not the highly developed tuberlar construction which the towers of the future are expected to be. A shaft runs up the tower and through this by means of pipes, the R-33 can be re-fuelled and re-gassed.

The R-34 recently was destroyed by a storm. The disaster was attributed by some aviation experts to lack of a tower to which to moor the airship.

LUMBER PRICE CUT 25 P. C.

PORT ARTHUR, Feb. 21.—Lumber dealers of Port Arthur and Fort William announce a reduction of 25 per cent. in the price of all dressed and building lumber.

Rural Service Department

Special attention given to Farmers' problems. Use our Rural Exchange Service. If you have livestock, feed or seed grain to sell, or wish to purchase, list it on our Bulletin Board. Auction Sale Registers furnished free of charge. Have you received one of our Farmer's Account Books? Have you been supplied with a "Breeding and Feeding Chart"? *Call in and see us—we are interested in your welfare.*

THE MERCHANTS BANK OF CANADA

Head Office: Montreal Established 1864.

PETERBORO BRANCH, - - C. S. CUMMER, Manager.

Sub-Agency at Fraserville open Mondays and Thurdays.

HONORS PAID TO LAST OF HIS RACE.

Granddaughter of Father of Mexican Republic.

(Associated Press)

MEXICO CITY. Feb. 22.—Impressive honors were paid recently by the government at the funeral of Maria Guadalupe Hidalgo, grand daughter of Miguel Hidalgo, known as the "Father of the Mexican Republic." She died at the age of 86 and is said to be the last descendant of Father Hidalgo, who on the morning of September 16, 1810, proclaimed Mexican Independence from Spanish rule and started the revolution that eventually broke Spanish dominion on the continent.

Any Other Four-Door Sedan Costs $500 to $1000 More

This All-Seasons Car Makes Winter Driving Pleasant

OVERLAND closed cars are now within the reach of hundreds who have wanted the comfort, quality and finish of an Overland. The convenient four-door sedan, at its new price with Luxury Tax off, is in a class by itself for style and efficiency.

Easy on Gas

Canadian owners are getting 26 to 30 miles per gallon with Overland closed cars.

Easy on Tires

Triplex Springs so protect the Overland from road shocks that tire mileage is exceptional.

Easy Riding

Thousands of owners confirm Overland's claims to the roadability of this wonderful light car.

$1795

f. o. b. Toronto and including sales tax

Overland

Charles R. Banks,
Dealer
Charlotte Street

THAT SON-IN-LAW OF PA'S

By C. H. Wellington

PILES Do not suffer another day with Itching, Bleeding, or Protruding Piles. No surgical operation required. Dr. Chase's Ointment will relieve you at once and afford lasting benefit. 60c a box; all dealers, or Edmanson, Bates & Co., Limited, Toronto. Sample box free if you mention this paper and enclose 2c stamp to pay postage.

When your grocer recommends Red Rose Tea you will know he wants you to have the best because he makes less profit on Red Rose than on other tea. He knows it is the best quality.

POLICE DEPARTMENT'S ESTIMATES PASSED, INCLUDING A FASTER CAR

ALD. CROWE CONTENDED THAT CHIEF NEWHALL SHOULD BE A RESIDENT OF THE CITY—JUDGE HUYCKE SAID 1921 ESTIMATES WERE MODERATE — INCREASE OF $1,200.

The Police Department's estimates of $25,183.77, an increase of $1192.27 over last year's, were approved by the Committee of the Whole Council last night. Judge Huycke, chairman of the Police Commission, was present with Chief Newhall, and urged the Council to pass the Police Department's budget, pointing out that the increase was a comparatively small one, and the requirements for the year were moderate.

"During my ten years as chairman of the Commission I have tried to make the police force an efficient one to protect the property and the lives of the citizens of Peterboro," said His Honour. He paid a tribute to former Chief Thompson, and continuing said: "I don't think the city is going to lose anything by his going. I think we have in Chief Newhall a successor of equal experience and ability, and as time goes on, of equal management. The addition we are asking for this year amounts to $1200. That is partly explained by the fact that some of the men are in the initial stage of experience and get only $1100 a year. The Chief has asked for four additional men. Although Peterborough is well policed, the force, in numbers, is under that of other cities. The Commission recommended that two new men be added this year. It has been suggested that the Chief's car is not satisfactory. He will explain that. I think the citizens are pleased with the business-like way in which Chief Newhall is proceeding."

Work 9 Hour Shifts.

To Ald. Gordon, Chief Newhall stated the day and night shifts were each working nine hours, eight of which were on the beat.

To another query he replied that the men who were on duty were not detailed as constables to ball games and other public gatherings. If they accepted these engagements it was only in their regular time off.

"At the last hockey match we were asked to send up three men, but those who were off duty were not keen to act," he said. "I had to ask the man on the north beat to stay a while around the front of the rink."

Not a Resident.

Ald. Crowe pointed out that Chief Newhall was not a married man nor was he a resident of the city. If he were a resident he would pay income tax on $1400. Ald Crowe figured that the city was losing about $200 by reason of the fact that Chief Newhall did not reside within its boundaries.

Ald. Hamilton—Do you want the Chief to get married?

Chief Newhall stated that he had no intention of disclosing his private affairs. "I am on a level with a man with six children, and I have done so for 18 years though I have not been compelled to, and I haven't been telling everybody about it."

Ald. Crowe—I say this man should be a resident of the city.

Ald. Gordon — Crown Attorney Hatton doesn't live in the city.

Gets a New Car.

In pressing his request to the Council for a new and faster automobile for the Department, the Chief said that he did not care what it looked like or whether it was fitted with deep cushions or not. All that he needed was a good car that would meet the special requirements of speed, which were essential to the

Must be Fast.

He presented a list of cases in which the old car was used, generally with success. He had had this information compiled from the records since the recent meeting of the Commission. Most of the emergency calls were news to the members of the council, or to most of them. One was the famous chase to Port Hope and Oshawa after the strangers who held up George Bartley last summer on the gravel road. Another was that of an insane man, who had run amuck in a certain part of the town, and was taken into custody in a house just as the woman who had telephoned for help, was fainting. The list was a rather long one, and its recital suggested, if it may be mentoined here, that if publicity is frowned upon "before the fact" by the Police Department, in their own interests, under the new legislation covering the control of this administration they should acquaint the public of their enterprises at least "after the fact."

On one trip a serious highway accident on the Chemong Road, on July 27th, the present car was doing its best at 30 miles an ohur. Chief Newhall referred to a phase of the night patrolling in the summer time, a feature of the police work that is just as well veiled, and stated that fast cars undr pursuit criss-cross along the roads so as to prevent their numbers been seen, and that those of high power easily elude the slower police car. He had in mind a Dodge which was recommended by Chief Constables because of the genral satisfaction it had given.

The Police Commission's appropriations were approved on motion of Ald. Gordon, seconded by Ald. Morrison.

ASTHMA USE RAZ-MAH
NO Smoking—No Spraying—No Snuff
Just Swallow a Capsule
RAZ-MAH *Is Guaranteed*
to restore normal breathing, stop mucus gatherings in the bronchial tubes, give long nights of quiet sleep; contains no habit-forming drug. $1.00 at your druggist's. Trial free at our agencies or write Templetons, 142 King W., Toronto.
Local Agents — McDermid and Jury and E. L. Payne's Drug Stores. Lakefield—Tanner Drug Co.

TELLS THE SECRET OF THEIR SUCCESS

QUEBEC LADY SAYS DODD'S KIDNEY PILLS ALWAYS RELIEVE.

Great Canadian Kidney Remedy Has Been for Over Thirty Years on Trial in Canada and the People Are Still Paying Grateful Tributes to Dodd's Kidney Pills.

St. Edouard de Frampton, Que., Feb. 21st.—(Special.)—"I have used with success Dodd's Kidney Pills. They always relieve.

"I can also recommend Diamond Dinner Pills. I have used them with splendid effect for constipation, bad headache and billousness."

Short and sweet are these two tributes to two of the Dodd's Remedies. But they go right to the point.

Mme. J. T. Lehouillier, who makes the statements, is well known and highly respected here. She gives the reason why Dodd's Kidney Pills are in such general use all over Canada, where they have been on trial for more than thirty years. "They always relieve." Those are Mme. Lehouillier's words. They are the secret of Dodd's Kidney Pills success.

For kidney troubles and the ills that spring from kidney troubles are very common in Canada. Among them might be mentioned rheumatism, backache, dropsy, urinary trouble, diabetes and heart disease. The way to avoid them is to keep your kidneys strong and well.

Ask your neighbors if Dodd's Kidney Pills are not the best remedy for sick kidneys.

MORNING SONG.

The gale was on just in time.
Only a lifted hand for sign.
The basket came to our delight,
But they had different plans in sight.
Sing a little song in the morning.

Another B. Social and a dance,
His basket we sure have by chance.
Bought two for luck may be alright,
The game is ours, safe home to right.
Sing a bright song in the morning.

Is this your youngest daughter, friend?
Those cealings we can all sure depend.
Has been well done the opera and place;
We'll say your lady has a gentle grace.
Sing a merry song in the morning.

She met with many a youthful pace.
Say, come lest we all loose our place.
The cab came up and in we get,
Their tracks may be on sidewalk yet.
(Chorus) Sing a good song in the morning.

The show and races on in time,
Nelly came out first on the line.
And in the grator faster test
She came right in the second best.
Sing a fair song in the morning.

Looked for a brawny six-foot man,
The very best was in the clan.
Jesv stood with other eight for size,
Cutting the figure eight she won first prize.
Sing a swift song in the morning.

Five lads chasing old lady with her crutches did fall,
And the old one-armed man's horse on street for all.
Three at 40 are doing the same thing yet,
Two at 30 passed away all their plans upset.
Sing a sad song in the morning.

The novels with the yellow backs
Has always something in that lacks.
Often they are cast in the way,
And leads the youthful mind astray.
Sing a wise song in the morning.

In many a country home and clime
Are strong but very far from God's design.
Never knew a Pharoah's selfish plans that later
Was always sure to be heading for water.
Sing Miriam's song in the morning.

This grand old world is getting better every day,
Spring-time joys and pleasures come in May.
Birds are singing, children bringing in the flowers,
Orchards blooming, church bells ringing and the promises are ours.
Sing a glad song in the morning.

—R. W., City.

It is easier to see through the plot of a play than through the ear puffs in front of it.

LAKEFIELD COUNCIL IN REGULAR SESSION

Will Procure Bronze Memorial Tablet at Cost of $450.

LAKEFIELD, Feb. 21.—The village council met in the Council Chamber on Monday evening last, when there were present Reeve Strickland and Councillors Dawson, Morrison, Marling and Spence.

Inspect Buildings.

Communications were read from the Secretary of the Fire Underwriters Association and the Inspector of Public Buildings, stating that inspections will be made as soon as possible.

Also one from the village solicitor, giving the opinion that it is beyond the jurisdiction of the Council to remit certain fines imposed for a breach of the Motor Act

More Light Wanted

Mr. W. H. Dunn, representing the Methodist Church and Mr. D. A. McDonald, representing the Baptist Church, asked council to maintain a light in each of their respective sheds as they were used generally by the public. The matter was referred to the property committee.

Mr Dunn asked permission to parq cars on Regent street without lights burning.

Moved by Coun. Dawson, seconded by Coun. Marling, that, the Reeve convey to the Constable the expresed opinions of this Council with respect to the parking of cars. —Carried.

Moved by Coun. Dawson, seconded by Coun Morrison, that, all motions be in writing and initialed by the Chairman.—Carried.

The committee on the purchase of a piano reported and recommended the purchase of a Gerhard Heintzman piano to cost $450. The report was adopted

$450 Memorial Tablet.

The committee appointed to look after a procuring a memorial tablet for the hall presented its report, and stated that a cast bronze tablet would cost in the neighborhood of $450.

Moved by Coun. Dawson, seconded by Councillor Morrison, that the Council adopt the report of the committee on memorial and act in accordance thereto.—Carried.

Coun. Dawson and Coun. Morrison were appointed a committee to investigate the question of purchasing a curtain for the hall, with power to act.

Going to England.

Moved by Coun. Spence, seconded by Coun Marling, that, we grant Coun. Dawson leave of absence for two months to cover his absence in England, and that Coun. Morrison be chairman of the property committee during that time.—Carried.

To Pay Accounts

The finance committee recommended payment of the following accounts:—

Bell Telephone Co., $5.30; W. J. Charlton, coal, $109.40; Belle Telephone Co., $5.80; J. Edwards, repairs, 75c.; Spence Sons, $12.40; A. J. Kidd, repairs, $15.55; Theo. Crawford, supplies for Fire Brigade, $153.36; T. Jewell, painting etc. $49.90; A. Hope, furniture for Council Chambers, $198.00; J. W. Botterill, bal. contract, $1700.00; N. A. Kearns, bal on fees, $112.00; D. Sabatino, labor, $8.20; E. J. Millage, bal. contract, $900.00; Miller Powell and Watson, bal., contract, $1,552.00.

Council then adjourned.

SEAL BRAND TEA

may truly be termed the drink of economy. All tea is cheap, but the best tea is cheapest. Three hundred cups of piping hot delicious beverage can be made from a single pound of Chase & Sanborn's Seal Brand Tea.

For refreshment, for mild stimulus and sheer enjoyment of the delightful fragrance and flavor, drink Chase & Sanborn's Seal Brand Tea.

In pound and half-pound cartons.

CHASE & SANBORN, Montreal, Que. '15

CARPENTIER MAY "FOOL" DEMPSEY.

COPENHAGEN, Feb. 22.—Georges Carpentier, who, passed through this city on his way to Christiania, was interviewed concerning his match with Jack Dempsey. He said that the match would take place in New York, July 2, and would be fifteen rounds. He said that there was no truth in the rumor that he would retire if he won, but that any boxers that wanted to box him would then have to come to France.

Carpentier will return to Copenhagen next Friday and give an exhibition, showing how he won the Levinsky fight. From here he will go to London and other English cities and then to Marseilles on his way to North Africa.

Ask how he would manage Dempsey, he answered: "I'll fool him."

MURINE FOR YOUR EYES
A Wholesome, Cleansing, Refreshing, Healing Lotion — Murine for Redness, Soreness, Granulation, Itching or Burning of Eyes or Eyelids; "2 Drops" After the Movies, Motoring or Golf will win your confidence. At Druggists and Opticians. Write for Free Eye Book. Murine Eye Remedy Co., Chicago

An easy way to get rid of headaches and break up colds.

If you are subject to Headaches; often have attacks of Neuralgia; or take cold very easily; you will naturally welcome information of any remedy which has been tested in hundreds of cases just like yours and has given thoroughly satisfactory results.

During the last Influenza epidemic, and the wet, slushy days of last spring, DOMINION C.B.Q. TABLETS were recommended to be taken at the first sign of cold; when one felt a Headache or Neuralgia coming on.

Those who wisely followed this advice found that one or two tablets relieved the pain, reduced the fever, and broke up the cold.

DOMINION C.B.Q. TABLETS are a combination of Cascara, Bromide and Quinine and are sold by all druggists.

They were originated by the National Drug and Chemical Company of Canada, Limited, an assurance in itself of the purity and efficiency of the ingredients.

Insist on having Dominion C.B.Q. Tablets. tf

STOP

and think for a moment what your loss would be should Fire destroy your buildings, business, home or contents,

Without *Fire Insurance* your loss is a total one.

With *Fire Insurance* you suffer no loss whatever---- and a few dollars a year gives you this protection.

All branches of insurance represented.

See us about your policy to-day.

Davis-Thompson Co. Ltd.
Insurance and General Agency
433 GEORGE STREET, PETERBOROUGH ONT.

GRANT & THORPE
ELECTRICAL CONTRACTORS AND SUPPLIERS
Specializing in Factory Installation Lighting and Power
Residence, Lighting and Repairs
"SERVICE" our Motto. - PRICES RIGHT
WILLARD SERVICE STATION
'Phone No. 796 :: :: 418 GEORGE STREET

VICTORY LOAN BONDS
BOUGHT AND SOLD
AT CURRENT MARKET PRICES
PROVINCIAL BOND COMPANY
LIMITED
111 Barrie Building, Peterboro dtf

MOTHER!
"California Syrup of Figs"
Child's Best Laxative

Accept "California" Syrup of Figs only—look for the name California on the package, then you are sure your child is having the best and most harmless physic for the little stomach, liver and bowels. Children love its fruity taste. Full directions on each bottle. You must say "California."

WOMAN IN KNICKERS CREATES SENSATION.

OSHAWA, Feb. 22.—Over one hundred soldiers have applied at the local Soldiers' Civil Re-establishment Bureau for relief under the new system announced by the Government for veterans drawing pensions and taking the vocational training course. Of this number some applied twice, while positions were found for quite a few.

Stop Guessing Try Pyramid

If You have Come to Such Misery as Itching or Protruding Piles Try Pyramid Pile Suppositories

Pyramid Pile Suppositories have been the household reliance for

more than two decades. You've no idea what blessed relief is until you use Pyramid. Get a 60c box today at the drug store anywhere in the U. S. or Canada, but do not take any substitute.

They are used in the privacy of your own home and you can have a free trial by sending your name and address to Pyramid Drug Co., 607 Pyramid Bldg., Marshall, Mich.

STEELE BRIGGS' SEEDS
GROW FINEST CROPS
SOLD EVERYWHERE IN CANADA
Write for new illustrated catalog
STEELE BRIGGS SEED CO.
HAMILTON TORONTO WINNIPEG

GOLDSMITH'S HALL

QUALITY DIAMONDS
Wedding Rings
Wedding Gifts
Marriage Licenses
F. R. CLARKE
170 CHARLOTTE ST.

CHINA PAINTING
Mrs. LangleyMc Carthy
TEACHES BISCOFF'S NEW AND BEAUTIFUL WORK IN CHINA PAINTING.

TELEPHONE 790
WHEN YOU WANT YOUR
Piano or Organ Tuned
Player-Pianos a Specialty
ALL WORK GUARANTEED
W. H. Cunningham, 560 Weller St.

OAK HALL

Here are Values that Carry You Back to the Good Old Times!

Men's Suits
$18.75

Men's Tweed Suits, sizes 35 to 44. Single and double breasted tweeds. Suits worth up to $30.00 to $35.00. On Sale for..... $18.75

Men's Ulsters
$12.50

Men's double breasted, convertible collar, belt back Ulsters. Sizes 37 to 44. Worth twice the money. On Sale for..... $12.50

Men's Shirts
$1.69

Yes, this is a real Shirt Sale. Soft cuffs, coat style. Sizes 14 to 17. On Sale for.. $1.69

Men's Combinations
$2.50

Men's Combination Underwear in Stanfield's, Watson's, Penman's and Mercury makes. Sizes 34 to 44. Worth up to $5.00. On Sale for..... $2.50

Men's Overcoats

We have picked out about Fifteen Overcoats, all odd, sized from 37 to 40. Single and Double Breasted, close fitting, Belt Coats and Ulsters. It would be hard to explain the value of these Coats without you seeing them.
They have ben selling from $35.00 to $42.00—
ON SALE AT
$19.50 $21.75 $24.75

Boys' Suits $12.50

Boys' Suits, sizes 26 to 35, dark and medium tweeds. Several smart models of Norfolks to choose from. Worth up to $21.00. On Sale for..... $12.50

Boys' Bloomers $2.50

Boys' strong Tweed Bloomers, sizes 24 to 36, full sizes, lined all through, Governor fasteners. Worth up to $5.00. On Sale for..... $2.50

You'll know real values when you see them. We promise you quality highest and price the lowest.

OAK HALL

THE BIG MONTH-END CLEARANCE SALE

STORE OPENS 8.30 a.m.

February to be Closed with a Sale of Importance to You. A Clearance of Winter Merchandise and some Wonderful Offerings to tempt you to be Economical—to buy, but to buy carefully

Sale Commences Wednesday Morning and Last until Monday

Closes at 5 Saturday 9.30 p.m.

Month-End Sale of Eight Fashionable Model Coats. Regular up to $50.00 for - - - - $25.00

These Coats ordinarily sell at prices up to $50.00. Made of polo, silvertone, velour, etc., in the season's smartest shades. The styles are in perfect accord with Fashion's latest word. Workmanship and materials are of the highest quality. An unequalled opportunity to buy a Coat with many seasons' wear at half and almost half price. Regularly $50.00. Month-End Sale..... $25.00

5 only, Accordion Pleated Serge Skirts for - - - - $10.95

These are in the prevailing styles, accordion pleated in navy or black. Trimmed with silk braid and some plaid trimming on flounces. Elegant and stylish. 5 only of these Pure Wool Serge Skirts that regularly sold at $13.50 and $15.00 for special Month-End Clearance at..... $10.95

3 only, Street or Afternoon Frocks - $13.95

All three are charming styles developed in satin charmeuse. Two are in navy and one in taupe. Regularly they were marked $25.00 and $30.00. They are a feature bargain for Month-End Sale at, each..... $13.95

Discontinued Lines and Odd Styles in Gossard Corsets

The name "GOSSARD" in your Corset is your guarantee of Health, Comfort and Style. Here are some models in pink and white brocades and other materials which we are discontinuing. There are several different styles, all greatly reduced to clear, as you will see by a glance at these prices:

Regularly $6.50. Now $5.00
Regularly $7.00. Now $5.50
Regularly $8.50. Now $6.50
Regularly $11.50. Now $9.00

Women's Medium Weight Underwear 98c garment

Splendid soft and warm finish to this Underwear sufficiently heavy for present wear. Finely ribbed and comfortably cut. Low neck and short sleeves and high neck and long sleeves in the Vests. The Drawers are ankle length. Month-End special, garment..... 98c

75c Boys' Heavy Hose 50c pr.

There are all sizes from 6 to 10 in this splendid hard wearing Stocking. Heavy ribbed quality and fast black dye. Regular 75c Stocking, for Month-End Clearance at, pair..... 50c

$1.50 Smart Silk Hose $1.09

An attractive weight of silk in this special lot to clear. Colours of sand, black and white. Deep garter top and fully fashioned leg. Regular $1.29 and $1.50 Stockings, for Month-End Sale, pair..... $1.09

"Corticelli" Fingering Yarn 30c ball

This unexcelled Yarn for Knitting or Crocheting can be had in almost every shade imaginable. It is soft, strong and in every way desirable. The price per ball is now..... 30c

Women's Cotton Drawers 75c

Made of very superior longcloth with pretty lace trimming. Regularly 90c pair. Month-End Sale price, pair..... 75c

Kiddies Pleated Skirts $5.00

There are 3 only of these very smart little Skirts in sizes 6 and 10. Made of all-wool serge in navy blue. Waist attached of strong white cotton. Special clearance price for Month-End Sale.... $5.00

$10 Children's Flannel Dresses $7.50

Made of all-wool flannel of rich blue dye. Size 12 only in a smart and attractive style with belt. Regularly $10.00 each. Month-End Sale price..... $7.50

Spring Neck Frillings & Ribbons

$2.00 Pointed Lace Frilling $1.75

Very pretty designs in delicate new Lace Frillings for Spring wear. Regularly $2.50 yard. Month-End, yard..... $1.75

$1.25 Pretty Point Lace $1.00 yard

Some dainty designs in new Laces for collars for Spring. Regularly $1.25. Month-End price, yard..... $1.00

75c Lovely Taffeta Ribbons 50c yard

There is a very attractive range of good colours in this firm Silk Taffeta Ribbon. 6 inches wide. Extra good value. Regularly 75c. Month-End Sale, yard..... 50c

Beautify Your Home at Small Cost

BEAUTY, COMFORT AND ECONOMY WILL JOIN HANDS IN YOUR HOME IF YOU TAKE ADVANTAGE OF THESE HOME FURNISHING BARGAINS!

Sea Grass Tables and Chairs to Clear

2 Tables, suitable for living-room. Special price, each $16.00
2 Chairs for living-room use. Great bargains, each $14.00
1 only Child's Chair, in Sea Grass, well made and durable. Regularly $4.50. To clear $3.65

$6.95 Table Lamps $5.50

There are lovely combinations of rose and blue and gold and rose in the round shape. Complete with cord and socket. Mahogany finished base. Silk shades. Regularly $6.95. Special for Month-End Clearance Sale, each..... $5.50

One Only, Eiderdown Quilt $10.00

This is unfortunately slightly soiled, but a beautiful quality Quilt in gold of dainty design. Regularly $15.00. Month-End Clearance price..... $10.00

One Only, White Enamel Bed $7.65

Has a brass top rail and brass knobs. Very good looking and well made and strong. Good finish. To clear for Month-End Sale at..... $7.65

4 only, Rich Wilton Rugs $8.95

They are 36 inches square and fringed at 2 ends. Quiet rich colourings that will improve any room. Special bargain to clear. Month-End price, each..... $8.95

1 only, $59.50 English Velvet Rug $37.95

A beautiful example of an English Velvet Rug. Lovely colourings. 3½ x 2½ yards. Regularly $59.50. Month-End price..... $37.95

1 only, Axminster Hall Runner $13.95

Full 3½ yards long and of good width. Lovely colouring. Regularly priced $17.50. To clear..... $13.95

2 only, $16.50 Axminster Hall Runners $11.95 each

These are 3 yards long and of very attractive tones. Rich appearance. Regularly $16.50. Month-End Sale, each..... $11.95

2 only, $15.00 Vacuum Cleaners $9.85

Both are guaranteed makes and in excellent condition. Regularly $15.00. Month-End Clearance for..... $9.85

$3.50 and $4.50 Double Fold Chintzes $2.50 yard

Three excellent and appealing designs in heavy 40-inch Chintzes. Regularly sell at $3.50 and $4.50. Month-End Sale gives them to you at, yard..... $2.50

$1.75 Drapery Poplins 98c yard

There are two good colours of blue and plain tan in these heavy Drapery Poplins. 36 inches wide. Regularly $1.75 yard. Month-End Sale price, yard..... 98c

Spring and Summertime Expressed in Voiles

They are the newest arrivals and most attractive creations in fine Voiles. A wonderful range of prices as well as of colours—light and dark, bright and subdued. Don't fail to see this selection, the best we have seen in years. The prices run, yard..... 75c, 85c, 90c, $1.00, $1.75 and $2.50

Best Canadian Prints 25c yard

A fine assortment—newly arrived—of light and dark colourings in your favourite designs. Splendid quality and fast colours. Month-End Sale price, yard..... 25c

36 inch Chambreys 45c yard

Here are some lovely colours in this favoured material for Spring and Summer wear for house dresses, children's dresses, shirts, etc., 36 inches wide, dark and light shades. Month-End Sale price, yard..... 45c

New Spring Ginghams 35c yard

A splendid range of plaids in all the newest and most favoured colour combinations. 27 inches wide. Fine even weave and fast colours. Special value for Month-End Sale, yard..... 35c

37 inch Dark Flannelette 28c yard

This is a value worth noting in Dark Striped Flannelettes. Good heavy cloths of close texture. 37 inches in width. Special value for Month-End Clearance, yard..... 28c

36 inch Factory Cotton 30c

A wonderful quality at this price. We know from our customers who have used this that it will bleach pure white and free from specks; 36 inches wide. The reliable "Prue" Cotton. Month-End Sale, yard..... 30c

Large White Bath Towels $1.00 pair

Good weight Turkish Towels, in pure White; firmly hemmed; 22 x 43 inches in size. A Special for Month-End Sale—pair..... $1.00

Coloured Terry Bath Towel 25c each

They are a fairly heavy quality, in a handy size, Red and Blue Stripes on a Natural ground. Month-End Clearance—each..... 25c

New Silks and Dress Goods

54 inch Pure Wool Suiting Serge $2.69 yard

We are glad to be able to make a further offering of this splendid Serge at this low price. It is all pure wool and 54 inches wide. Excellent shades of nigger brown, taupe, navy blue, delft blue, and a pure deep black. Heavy weight and rich soft finish. Worth $4.50 yard. Month-End Sale price, yard..... $2.69

$3.00 All-Silk Crepe de Chine $1.75

This pure silk fabric is 40 inches wide and displays good weight and close firm texture. Lovely shades of apricot, maize, navy, ivory and black can be had. A splendid lingerie and blouse material. Regular $3.00 quality. Month-End Sale price, yard..... $1.75

$3.25 Coloured Paillette Silks $1.69 yard

A luxurious quality satin finished Silk that is 34 inches wide, and comes in good shades of navy, green, burgundy, maize and amethyst, besides black. A genuine bargain as you will agree. Month-End Sale, yard..... $1.69

54 inch $6.00 Navy Tricotine $3.98 yard

Another favourite fabric for Spring suits. Grand shade of navy and firmly woven pure wool cloth that will wear far beyond your expectations. 54 inches wide. Worth $6.00 yard. A further shipment we have secured for this Month-End Sale at, yard..... $3.98

42 inch Navy Serge $1.88 yard

This is a beautiful shade of blue and a particularly good piece of Serge of pure wool. 42 inches wide. An ideal suiting Serge for women's or children's wear. A regular $3.00 value, for Month-End Clearance at, yard, $1.88

$3.50 Black Silk Taffeta $1.98 yard

"Taffeta for Spring," says Dame Fashion. Here is a beauty in black of lovely soft but firm quality. Rich and pure in dye. 38 inches wide. Easily worth $3.50 yard. Month-End Sale, yard..... $1.98

36 inch Coloured Cashmere 59c yard

This cloth will recommend itself very strongly for children's dresses in particular. Soft firm quality in good colours of brown, navy and royal blue. 36 inches wide. Month-End Sale, yard..... 59c

If You Believe in Practising Economy—Look Here

2 yard wide Sheeting 50c yard

We cannot speak too highly of this as a great value, for it is a surprisingly heavy and good quality. One of the best values we have offered for years. 2 yards wide. Month-End Clearance, yard..... 50c

44 inch Pillow Cotton 50c yard

This is a unusually good quality Cotton at such a low price. Firm, even, round thread that will wear well. 44 inches wide and circular. Month-End Sale, yard..... 50c

Hemmed Pillow Cases 39c each

These are all in the 40-inch width; well made of good substantial longcloth. Hemmed and ready for use. Regular 50c each. For Month-End Sale, each..... 39c

$1.25 Semi-Bleached Damask 89c yard

Splendid value in a good wide width, 58 inches. Very attractive design. Regularly $1.25 yard. Special Month-End Sale price, yard..... 89c

36 inch Bridal Cloth 35c yard

This is the famous "Wabasso" cotton that stands the tests of washing and wearing so satisfactorily. A lovely lingerie nainsook of sheer and delicate charm, but good wearing qualities. 36 inches wide. A bargain for your Spring sewing needs. Month-End Sale yard..... 35c

$225.00 Handsome Chesterfield $187.50

This beautiful piece of furniture is a fine example of the lovely workmanship turned out by our own Upholsterers. Has 3-panel back, Marshall spring arms, back and seat and 3 separate Marshall spring cushions. The whole is covered in a heavy linen taffeta in rich, dark tones. A piece that was marked $225.00. We are offering during this Month-End Sale for..... $187.50

RICHARD HALL & SON LIMITED

"The Store of Better Quality"

For Your Information

MISS MacINTOSH will be here to receive customers on THURSDAY MORNING, FEBRUARY 24TH. Don't hesitate, but leave your order for a place immediately.

RUSSIA THE STUMBLING BLOCK TO PEACE, THINKS LUDENDORFF

FORMER GERMAN LEADER INTRODUCES TEARFUL PLEA FOR GERMANY INTO DISSERTATION ON BOLSHEVISM.

(By VIGGO TOEPFER, Staff Correspondent of the Cross-Atlantic Newspaper Service.)

BERLIN, Feb. 22.—"Peace in Europe is impossible until the problem of Russia is solved," is the declaration of Field Marshal von Ludendorff, formerly of the German Grand Headquarters, and now the active head of the plot to restore the German throne to the former Kaiser.

"In every country there is a panicky fear of the domestic Bolshevists and this is the reason no one has dared tackle the Russian Communists. A tendancy toward the Third International is manifest in every country, and is actively supported by Soviet Russia. My conclusion is simple: We must take up the fight with Bolshevism—the sooner the better.

"All countries must take part in the intervention, but first of all, the Western powers must, completely alter their policies. Things cannot go on as at present. When France is continually committing the greatest blunders in her treatment to us, England is carrying on a two-faced policy, and America keeps completely aloof.

"We German patriots are willing to support the war on Bolshevism to the best of our ability, but if we enter into the great fight, it must be with German troops under German officers. We can beat the Red armies, of that I am convinced, for the Red hordes do not possess any real fighting strength."

Asked if he thought Russia might be saved by a revolution from within, Ludendorff replied: "No, Russia can be saved for civilization only through a common intervention in which all powers take part, and I am fully convinced that the Bolshevist danger threatens the whole world, and that there is not a moment to lose."

MONARCHISTS WANT A KING OF PRUSSIA.

Prussian Elections See Monarchist Party Working in the Open.

(By Cross-Atlantic Newspaper Service.)

BERLIN, Feb. 22.—Monarchist sentiments are openly voiced in a manifesto in connection with the elections to the Prussian Diet published by the "League of the Upright." It says:

"We want the return of the King of Prussia. Never shall we give up the old Prussian slogan, 'Onward, with God, for King and Country!'"

COBOURG, Feb. 21.—The Bastion Bros. of Rochester are about to establish a branch of their factory here. This firm manufacture class pins, medals and several lines of novelty goods.

For Dandruff

The very best remover of dandruff is Kotalko. When the dandruff is gone, it does not return. The scalp and hair are completely freed from those troublesome flecks. Kotalko also stops hair from falling out and induces new growth. At all busy druggists'. Or send 10 cents (silver or stamps) for proof box of Kotalko to ROYAL COMPANY, LIMITED, 366-K Adelaide St. W., Toronto.

POCKETED PAY FOR PHANTOM BRIGADE.

MEXICO CITY, Feb. 21. — A phantom brigade of a thousand men whose commander for three years had pocketed all the money advanced by the Government for its pay and upkeep, has been discovered by the War Department in its investigation into a military ring which is said to have cheated the Government out of millions of pesos.

The War Office, in making announcement of its discovery, did not disclose the name of the officer who profited by the fictitious organisations. It was said, however, that he had drawn pay for a thousand soldiers and scores of officers from 1915 to 1918 inclusive.

TO CONSECRATE CHURCH.

LINDSAY, Feb. 21.—The mortgage on St. Paul's Anglican church is paid off, and the building freed from all debt. On Thursday, Feb. 24th, Bishop Sweeney will be present at a special Thanksgiving service, and consecrate the church.

Smoke T&B

If you smoke plug—try T & B big plug

15

791st Bargain Annex Event

Bargain Annex
Registered

Wednesday, Feb. 23rd, 1921

At Our Shoe Shine Stand We Clean All Colored, Satin and Metallic Shoes.

A 50c Mid-Day Lunch is Served in Our Tea Room Every Day from 11 a.m. to 3 p.m.

To-morrow—Every Minute Will Be a Busy One—From 9 a.m. to 5.30 p.m.

LEADER

Almost Down to Half-Price for Children's Waists, 39c

There is great quality in these Waists of white cotton. They are strongly reinforced with tape strapping and have wide comfortable shoulder bands. The Street Floor price is 75c, and in the Annex to-morrow you will have choice of all sizes at only about half the original price.

OUR ENTIRE SPRING SHIPMENT

75c Kalburnie Dress Ginghams at 39c Yard

Just two weeks ago the Annex featured a sale of these beautiful plaid dress ginghams and the entire line was practically cleared out in one day.

WE REPEATED OUR ORDER AND HERE THEY ARE IN A GREAT ARRAY OF LOVELY PATTERNS

It is an excellent quality, that a few months ago we were selling at 75c yard. The width is 32½ in. The colors are mostly pinks, tans, blues, mauves, greens and helios.

LEADER

"Hespeler-Grey" Graniteware, 98c

It is the same reliable first quality Granite Ware we have been selling for so many weeks. To-morrow you have choice of Gem Roasters, Water Pails, Stove Pots, Berlin Kettles and Berlin Sauce Pans.

LEADER

Boys' and Girls' Ribbed Cotton Hose, 29c Pair, 2 Pairs for 55c

(FORTY DOZEN)

Good quality Fine Ribbed Cotton Hose in all sizes, 6½ to 10, that usually sell at 40c, 45c and 50c a pair, according to size.

The color is fast, the dye stainless and the heels and toes are double.

This is the lowest priced Ribbed Stocking the Annex has offered in months.

Ladies' 50c, 65c and 75c Cashmerette and Lisle Hose, 29c Pair, 2 Pairs for 55c

(FACTORY SECONDS)

This is the second Annex Sale of these Stockings. They are mostly cashmerettes, but some are macco cottons. The color range includes black, brown and white.

Although they are rated as seconds the imperfections will not affect their wear.

LEADER

A GREAT VALUE

Ladies' Sample Undervests, 43c

An extensive selection of Spring and Summer Undervests in plain and trimmed styles—many "Cumfy Cut" garments.

They are samples and are more or less soiled, but none are damaged and all will wash clean.

Children's $1.25 to $1.75 Fleece-Lined Sleepers, 89c

They are "Yorknit" one-button Hatch style, with drop seat. The sizes are from 0 to 7. This is the second Annex Sale of them. Their good value was appreciated last week and will be again to-morrow, we believe.

Children's $3, $3.50 and $4 All-Wool Coat Sweaters and Pull-Overs for $1.79

Many of these garments are priced less than half. It is a clearaway lot, purchased by the Annex buyer at a ridiculously low price, and to-morrow's purchasers reap the benefit.

Here is the color range: old rose, saxe blue, light green, Copenhagen, coral and moss green. When the sale commences there will be sizes for children from 2 to 8 years.

SEE WINDOW DISPLAY

A ONE-HOUR SALE!
9 A.M. TO 10 A.M.

500 Yards of White Flannelette, 19c Yd.
34 INCHES WIDE

When we tell you that less than two months ago the Annex price on this same quality flannelette was 43c yard, you will realize what a great opportunity we present to-morrow.

It is a good weight, is pure white and is a Canadian Saxony. It will be sold in five and ten-yard lengths only, and there is a positive limit of twenty yards to one buyer. (No Phone Orders.)

For One Hour Only—9 a.m. to 10 a.m.

The CRESSMAN Company Limited

Ladies' House Dresses, $1.59

These Dresses are unusually good value. They are made of percale in pretty stripe patterns on light and medium grounds. They are made with two useful pockets and a belt; collar and cuffs of white pique. A good range of sizes for early buyers.

LEADER

$1.15 and $1.25 Bleached Sheeting at 66c Yard

A wonderful Sheeting for such a price. First buyers will have choice of 8/4 and 9/4 widths. Come early for

IT WILL SELL RAPIDLY

we are sure of that, for the price is low for such good quality Sheeting.

LEADER

Extra Heavy Circular Pillow Cotton, 47c Yd.

The widths are 40, 42 and 44 inches and the regular prices are 75c, 80c and 85c yard. It is an extra heavy weight that is, more or less, unusual in Pillow Cottons to-day.

A great chance for to-morrow's buyers.

LEADER

30c and 35c Canadian Prints, 23c Yard

This is a new Spring shipment of Made-in-Canada Prints. Their width is 30 inches and their regular price is 30c and 35c yard. Nine o'clock buyers will have choice of a splendid range of neat stripe and figured patterns in navies, greys, lilac and light colors.

"JUST ARRIVED"

Shipment of 50 Cases of Special Toilet Paper
8 Rolls for 49c

It is Really Worth 10c a Roll.

LEADER

Ladies' Lace-Trimmed White Cotton Night Gowns, 98c

Here is a remarkable value in ladies' gowns. You have choice of "Mother Hubbard" or "Slip-Over" style with dainty lace trimming at the neck and sleeves. Last season we could not possibly have sold this gown for less than $1.75.

A Few Words About a Dozen Good Values

Natural Shantung Raw Silk, 53c yard.

Little Tots' Knit Ribbed Undervests and Slip Waists, 19c.

Dollar value Overall Aprons, 69c.

35c Bleached Cotton, 22c yard.

Ladies' and Girls' Middies, less than half price, $1.29 each.

60c White Dress Voiles, 40 inches wide, 39c yard.

"Superior" Shetland Floss (full size skeins), 13c skein.

"Ibex" Largest, 12/4, Size Flannelette Blankets, $2.89 pair.

"Dragon" Medium, 11/4, Flannelette Blankets, $2.19 pair.

Yard-wide Stripe Flannelettes, 24c yard.

Bonner-Worth Ball Floss, to clear, 19c ball.

Ladies' "Snug-Fit" Pink Balbriggan Bloomers, 59c.

69c and 79c Wide Silk and Satin Ribbons, 49c Yard

We have taken about twenty pieces from our Street Floor stock and placed them in the Annex at this price. They are all five to six inches wide. Some are satin and others taffeta; obtainable in the following colors: navy, old rose, Copen, white, cardinal, pink, sky, scarlet and black.

Every piece is comparatively new goods.

NO GRANTS FOR MUSIC IN THE PARKS, $3,000 FOR PETERBORO EXHIBITION

HEALTH ASSOCIATION'S ASSISTANCE FROM THE COUNCIL REDUCED $250—FEWER DEMANDS THIS YEAR PROMISE A SAVING IN THIS DEPARTMENT OF SPECIAL GRANTS.

OTHER CONTRIBUTIONS

In their preliminary draft of the 1921 budget last night, the Committee of the Whole Council made no appropriation for band purposes in the tentative listing of the special grants. This was practically the only regular item omitted, but Ald. Gordon's "we'll see" remark suggested that when the estimates for this year are finally revised some allowance may be made for summer music in the parks.

"Nothing for bands," said Ald. Whitehouse, the musician of the Council, when this memorandum was mentioned.

"Unless there is some guarantee that the public shall get a certain standard of music I am opposed to giving anything for bands," added Ald. Crowe. "Last year they played whatever they liked, and we certainly didn't get satisfaction."

Assist Exhibition.

Ald. Whitehouse stood out for assistance to the Peterborough Exhibition, and $3,000 was set down for that appropriation.

The Sick Children's Hospital appealed to Ald. Gordon, who urged that the usual donation of $25 be increased to $100.

"There are many children from this city who are treated in that institution," he said.

Other members were satisfied with an increased and fixed it at $50.

The Peterborough Poultry Association have already received their usual $100, and the $50 for the Teachers' Institute is a statutory contribution.

Cut Health Grant.

The appropriation for the Health Association was cut from $1,000 to $750.

"They won't suffer a lot if they are off $250 this year," remarked Ald. Whitehouse.

Full Amount for Playgrounds.

"It's a mighty worthy cause," Ald. Gordon said, and when the Playgrounds Association received their full amount of $1,000, Ald. Phelan urged that this work was not so worthy as that of the Health Association.

Ald. Hay stated that the children who needed the playgrounds most didn't go there. Some of the Aldermen contested that statement, and **Ald. Gordon declared, that from his trips to Buffalo and to many Canadian cities, he had noticed that the children of Peterborough were the best dressed of all those he had seen.**

Ald. Hay insisted that he had visited the playgrounds and that there poorly clad children were on the streets instead of at the playgrounds.

"Besides, the Board of Education has boosted their grant to the Playgrounds Association," Ald. Hay added.

Ald. Whitehouse—We are paying twice to this cause.

The appropriation for bathing places was $1,000 last year, but a considerable part of it was not spent. This year $500 will have to do.

"Labour day celebration — what about that?" City Treasurer Adams called out, as he proceeded down the list.

"I'm a little doubtful," said Ald. Crowe.

"Make it $100, we are willing to take a cut," Ald. Gainey proposed. Last year the Trades and Labour Council received $250.

$500 For Babies' Clinic.

Remembering the appeal of the deputation in January in behalf of the Well Babies' Clinic, the committee put this public health work down for $500.

"I'm not in favour," remarked Ald. Crowe, and a moment later he said, "I've raised all mine."

For the advertising of the Trent Canal lake country in the motor magazines of Canada and the United States, an enterprise supported by Orillia, Lindsay and other district towns, $200 was granted to the Board of Trade, the local organization that is interested in this publicity.

Ald. Phelan made another plea for the Peterborough Health Association. "The Well Babies' Clinic is a new organization, and you give it $500 to start with," he observed, "and the Health Association, which is established and has done a great deal of good, is getting only $750."

Ald. Gordon moved, seconded by Ald. Crowe, that the total appropriation for special grants be tentatively fixed at $7,000, and that the present list, which runs about $875 over that mark, be readjusted to comply with the committee's $7,000 maximum. The motion carried, and if it is adhered to, the city will save between $3,000 and $4,000 in this department.

In the discussion Ald. Jones cautioned the Aldermen that although it was necessary to keep the tax rate in view and to prune off the unnecessary expenditures, yet in the special grants there were many public undertakings that deserved subsidies, and which were generously supported in other cities.

CUTICURA HEALS ECZEMA

All over baby's face. Came in water-blisters and then formed a solid scale. Began to itch and burn so had to bandage his hands as he wanted to scratch. Face was badly disfigured. Trouble lasted 4 months. Began using Cuticura Soap and Ointment. Used one cake Soap and one box Ointment when he was healed.

From signed statement of Mrs. Albert Ellis, Wettenberg, N. S.

For every purpose of the toilet Cuticura Soap, Ointment and Talcum are supreme.

Soap 25c. Ointment 25 and 50c. Sold throughout the Dominion. Canadian Depot: Lymans, Limited, St. Paul St., Montreal. Cuticura Soap shaves without mug.

"When she was good they poured Crown Brand on her food, But when she was bad—they didn't."

Crown BRAND Syrup

The Great Sweetener

HOW TO DARKEN GRAY HAIR

A Cincinnati Barber Tells How to Make a Remedy for Gray Hair.

A well known resident of Cincinnati, Ohio, who has been a barber for more than forty years, recently made the following statement.

"Anyone can prepare a simple mixture at home, at very little cost, that will darken gray hair, and make it soft and glossy. To a half-pint of water add 1 ounce bay rum, a small box of Orlex Compound and 1-4 ounce glycerine. These ingredients can be bought at any drug store at twice a week until the desired shade twice a wak until the desired shade is obtained. This will make a gray-haired person look twenty years younger. It is easy to use, does not color the most delicate scalp, is not sticky or greasy and does not rub off."

REMARKABLE SALVAGE OF VESSEL EFFECTED.

Italian Battleship Refloated at Taranto After Being Blow Up in 1916.

(By Cross-Atlantic Newspaper Service.)

ROME, Feb. 22.—A remarkable salvage feat was accomplished by Italian engineers when the 22,000-ton battleship Leonardo da Vinci was refloated at Taranto. The vessel, which was treacherously blown up in August, 1916, turned turtle while sinking, embedding her funnels, turrets, masts and bridge in the muddy bottom of Taranto harbor.

Divers excavated a space around the ship, holes in her hull were cemented and a mile-long trench was dug, along which she was drawn to the dock. She was then towed out to open water, where, by flooding some of her compartments, she was enabled to right herself by natural means.

SURGEON'S KNIFE DEPICTED IN ART.

Realism At Its Ghastliest in Exhibition of French "Independent" School.

(By Cross-Atlantic Newspaper Service.)

PARIS, Feb. 22.—Realism at its ghastliest is the most striking feature of the exhibition of French "Independent" painters, which represents the youngest school of modern French art.

Obstetrics and the operating theatre are the themes of some of the most remarkable paintings. The outstanding picture of the show is a large canvas entitled "The Plague," and representing with revolting fidelity to grim detail dozens of dying people.

Easiest Way to Remove Ugly, Hairy Growths

(Beauty Culture)

Here is a method for removing hair from arms, neck or face, that is unfailing and is quite inexpensive Mix a thick paste with some powdered delatone and water and spread on hairy surface. After 2 or 3 minutes rub it off, wash the skin and every trace of hair has vanished No harm or inconvenience results from this treatment, but be careful to get genuine delatone and mix fresh.

TWO MEALS A DAY FOR BALL PLAYERS.

CHICAGO, Feb. 22.—Two meals a day for all except the veteran pitchers will be the rule at the Chicago Cub's training camp in California, it was announced by Manager Johnny Evers. Breakfast by 9 o'clock, three hours' practice, with perhaps more for the recruits, and the evening meal, will be the programme, Evers said, except for Alexander, Vaughn and a few veterans, who will be called on to carry the brunt of the pitching burden right from the start of the season. Two weeks of such conditioning, Evers believes, will prevent the squad from reporting for the season's opening game in poor shape because of overweight. The full squad will start practice March 7 at Tournament Field, Pasadena.

GREECE WILL NOT YIELD HER HOLDINGS.

LONDON, Feb. 22. — (Canadian Press.) — The Greek Premier informs Lloyd George he received a message from his Government which says Greece would yield nothing of her present holdings under the Treaty of Sevres.

No More Stomach Bloating

If your stomach is continually kicking up a disturbance; you feel bloated and distressed; if you belch gas and sour food into the mouth, then you need Mi-O-Na Stomach Tablets. Guaranteed by all druggists.

RED PROPAGANDA ON PAPER MONEY.

Japanese Socialists Adopt Novel Methods, Say Police.

(Special to The Examiner by Cross-Atlantic Newspaer Service.)

TOKIO, Feb. 22.—A new source of Bolshevist propaganda has been discovered by a policeman who has reported to the city authorities that the Reds are now writing catch phrases of Socialism on the backs of fifty yen notes. The theory is that while their phamphlets may be thrown away the money will not be, and that as it is circulated, the Socialistic mottees come under the eyes of many different persons and possibly stimulate some of them to further inquiry.

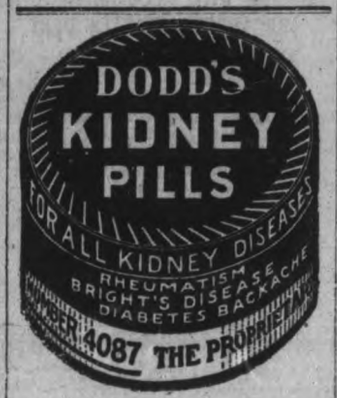

SEVERAL CASUALTIES IN MILITARY PATROL.

DUBLIN, Feb. 22. — (Canadian Press.) — Military patrol of Crown forces ambushed near Lilbrack by seventy men armed with bombs and rifles. One officer and three soldiers wounded.

STIPEND INCREASED $300.

Rev. T. McNaught, Presbyterian minister of the Roseneath and Bethesda charge, in the Peterborough Presbytery, has been voted an increase of $300 in his stipend. He was also given an honorarium of $50 in addition.

Be Slender

A true way to become slender, agile, healthy is now yours. See the pictures; the shadows are to give you idea of size before reduction of weight. No need of starving yourself, or exhausting exercises. No salts or calomel, no thyroid, no loss of time. Just follow the simple, easy Korein system as aid for you to reduce 10 to 60 pounds (whatever you need to) under $100 money-refund guarantee. Safe, reliable, recommended by physicians. Many reports of delightful, lasting reduction from users throughout Canada; Why not you? Add to your capability and charm. Amaze all who know you. Become lighter in step, younger in appearance, attractive, gain in health, add years to your life! Ask for KOREIN (pronounced koreen) at any drug store; follow the Korein system reduce your waistline, chest, hips or double chin, become graceful and attractive. Get a small box of Korein at the pharmacy; or write for free booklet (which will come to you in plain wrapper), to KOREIN COMPANY, 277-D, Toronto, Ontario.

COAL AND WOOD

We have now on hand a supply of Coal in all sizes at Lowest Prices.

Hardwood, 4 feet $15.00

(Cutting and Splitting Extra)

—Also Mixed Wood—

PETERBOROUGH FUEL & TRANSFER CO.

134 Aylmer St. Phones 270-362

TURNBULL'S WEDNESDAY STORE NEWS

STORE HOURS—
8.30 a.m. to 5.30 p.m.
SATURDAYS—
8.30 a.m. to 9.30 p.m.

The Seven Day Sale of Blankets Continues

CANDY COUNTER
Humpty Dumpty, lb. - 50c
TURNBULL'S SPECIAL
Bulk Chocolates, lb. - 49c

Our Home Sewing Week

During this week we have made special arrangements to have all our Spring Piece Goods and Sewing Needs specially displayed and priced, for the benefit of the - - - - home sewer. - - - -

Here are a few of the Special Attractions

FLANNELETTE REMNANTS GREATLY REDUCED

You will find a host of good, useable Lengths in this collection of Remnants. Stripes in light and dark colours, plain White, etc., at Real Money-saving Prices for SEWING WEEK.

ALL-WOOL SERGE—REG. $4.75—FOR $2.89

54-inch All-Wool British made Serge, in a fine, even Twill; a splendid wearing quality, and will shed the dust. Very suitale for Suits, Dresses, and Skirts, etc. The colours are Mink Brown, Cinder Grey, Reindeer, Delft Blue, Navy, Saxe, and Black; 54 inches wide. Regular $4.75—for SEWING WEEK $2.89

TWEED—REG. $5.00—FOR $2.59

All-Wool Canadian Tweed, in Mixtures of over-check effects; suitable for Spring Coats, Suits, or Skirts. A very attractive line in smart colour combinations. New merchandise just opened up; 54 inches wide. A regular $5.00 value—for SEWING WEEK $2.59

The March "Designer" is Here. Subscribers please call for your copy. Also Spring Patterns.

WOOL JERSEY—REG. $7.00—FOR $3.98

A pure Botany Wool Jersey Cloth that is firmly woven and not liable to sag; very desirable for Dresses, Skirts, or Sport Suits; either tubular or open at one end. The colours are Peacock, Grey, Seal Brown, Saxe, Medium and Dark Navy, also Black; 54 inches to 56 inches wide. Regular $7.00 value—for SEWING WEEK.. $3.98

50 YARDS OF WASH SATIN—$1.49 YARD

A splendid washing quality, finely woven. The ideal material for Blouses, Men's Shirts, Lingerie, etc. Good, heavy weight and width. Colours: Flesh or White. SEWING WEEK ..... $1.49 yard

29-INCH GREY AND KHAKI FLANNEL

These are part of a belated shipment, and would have sold at 85c up. It is the most serviceable Shirting material. Special, yard—SEWING WEEK 49c

WHITE HABUTAI SILK—89c YARD

The popular quality for Underwear, Blouses, etc. The width is 36 inches. It is a wonderful buy for Summer Apparel. SEWING WEEK ..... 89c yard

To-morrow is the Winding-up Day of our Four Day Dress Sale

CASTILE SOAP

6-inch Bar of Castile Soap. Reg. 20c bar. Wednesday—3 Bars for 49c

18-INCH ART LINEN—65c AND 85c YARD

For Fancy Work of any description, such as Table Runners, Centre Pieces, etc. The colour is a Brown or Natural shade. The width is 18 inches. The quality is fine, and a good, even thread all through. Special for Wednesday—at ..... 65c and 85c yard

SWISS PAILLETTE—REG. $3.00 YARD—FOR $1.98 YARD

This Paillette Silk is one of the best numbers in the trade. It is a pure Swiss make, and one that will give unlimited service. The colour range includes all the popular shades and Black. The width is 35 inches. Regular value $3.00 yard—for $1.98 yard

CASHMERETTE HOSE (SECONDS)—2 PAIR FOR 98c

In Black only. They are well shaped Hose, and wear exceedingly well; reinforced feet, and with deep, woven garter top. All sizes. Wednesday Special—2 pair for 98c

ALL-WOOL HEATHER HOSE, $1.29 PAIR (SECONDS)

The popular Hose to wear with Brogues for Spring. The quality is All-Wool, reinforced feet and good, deep hem at top. They are a perfect-fitting make, and Extra Special at the price ..... $1.29 pair

REGULAR $68.00 SEWING MACHINE FOR $45.00

This Machine is beautifully finished in dark colour, being equipped with four drawers; gives good space. Tape Measure embedded into front of heat. Complete with attachments and instruction book. This is a machine we highly recommend for perfect working, the material and workmanship being of a very high order. Regular value $68.000. SEWING WEEK $45.00

(Fourth Floor)

REMEMBER OUR BLANKET SALE CONTINUES

Just a few Pairs of each lot left. You will certainly be surprised at the wonderful Wool Blankets you can purchase for so small a price at this Sale.

$17.00 WOOL BLANKETS—FOR $10.00

These are pure Wool Blankets, with a thread of Cotton passing through, which will prevent them from shrinking. The nap is soft and fluffy. Pink or Blue borders may be had. The size is the regular large or double bed size. Reg. $17.00 pair—for ..... $10.00 pair

REG. $10.00 BLANKETS—FOR $6.39

Size 56 x 76 Inhes

These also have a thread of Cotton running through them, and are the same quality exactly, only in a single bed size. The regular price was $10.00 —for $6.39

SLIGHTLY SOILED BLANKETS AT AWAY BELOW MILL PRICES.

These were wet and slightly soiled on the edge, but none the worse whatever for wearing. You will be surprised at the prices marked on these Blankets. Every one of them are away Less than Mill Prices. Come in and look them over.

COMFORTERS — REG. $20.00—FOR $14.75

Guaranteed Down-filled Comforters with a heavy Down-proof Art Sateen Covering and a fine inch Satin Frame to match. There are only three or four of these left. Do not leave your purchase too late. Reg. $20.00—for $14.75

SPECIAL SALE OF LADIES' LAWN HANDKERCHIEFS

A fine sheer quality with hemstitched medium or wide hem. Regular 18c each—for .. 10c each
Coloured Embroidered Corner Handkerchiefs, hemstitched hem. Reg. 25c—for ..... 2 for 25c

BEDSPREADS, 68 x 90 INCHES

The real old Honeycomb style of Bedspread so much desired to-day, in a double bed size. Extra heavy quality. Regular $5.00 each—for $2.98

OUR FOUR DAY DRESS SALE ENDS ON WEDNESDAY

We consider that this extraordinary Dress Event has been one of the biggest successes staged for a considerable time. A large number of customers have taken advantage of this sale and have been thoroughly satisfied, but we are quite sure that there are Dresses in our stock yet that would certainly appeal to you, not only in style and material but in price. If you have not yet seen these Wonderful Dress Bargains we urge upon you to not let this opportuntty pass by without investigating. Wednesday is the last day. The prices are as follows:—

Lot No. 1. Regular $25.00 Cloth Dresses for - $11.95
Lot No. 2. Regular $45.00 Cloth Dresses for - $16.95
Lot No. 3. Regular $70.00 Cloth Dresses for - $34.95
Lot No. 4. Regular up to $55.00 Silk and Tricolette Dresses for - - - - $24.50
Lot No. 5. Reg. up to $65.00 Taffeta and Georgette Dresses for - - - - $34.95
Lot No. 6. Includes two high-class exclusive models.
1. Regular $115.00 Georgette Dresses for $45.00
2. Reg. $75.00 Brown Taffeta Dresses for $37.50

Big Sale of Turkish Towelling. Regular 45c for - - 23c

REGULAR $3.95 BRASS JARDINIERES FOR $2.89

Beautifully finished Brass Jardinieres, in a large size. They have a flare top and stand on three small legs. Suitable for large Ferns, etc. Special for Wednesday at $2.89

200 EGG CUPS AT 10c EACH OR 6 FOR 49c

In a nice light-coloured Granite of first quality. They are very neat and perfectly finished, and extremely moderate in price. For Wednesday only ..... 6 for 49c

——EXTRA SPECIAL——

5-STRING PARLOUR BROOM — REG. $1.39 — WEDNESDAY, 98c EACH

We have a limited number of these Parlour Brooms. They are a firm, strong, excellent quality Green Corn Broom, which is well filled and securely tied. The handle is of Hardwood and polished. This item is a real Money-saver for Wednesday, therefore an Extra Special. Regular $1.39 each. Wednesday ..... 98c each

DISAPPROVE CONCERT SUNDAY EVE.

(Continued from Page 1)

deputation had any idea whether the Council could prevent the Sunday night concert taking place.

Have No Jurisdiction.

Rev. Mr. Rollins replied that he did not think the Council could take any more obstructive action than could one of the churches. They are relying on the force of public opinion. He was in a position to state that a representative of the Roman Catholic church had advised the management of the Opera House that in his judgment this concert should not be held. Organized religion represented by the Roman Catholic and Protestant churches and the Salvation Army were all agreed that this Sunday night concert was not advisable.

A Fifty-fifty Split.

Mr. Rollins added that unless the arrangements had been changed since last Wednesday by the force of public opinion, the understanding was that fifty per cent. of the proceeds were to go to charity.

"We are trying to do this in a kindly spirit," said Rev. J. R. Webb. "and whatever is done, to be most effective, should be done as early in the week as possible."

History had shown that in places like Peterborough such movements were begun by announcing the proceeds for charity and by taking up a silver collection. Gradually they were broadened out until the collection was supposed to be no less than twenty cents, although five cents would be accepted. In time pictures would be shown with the concert and it would not be long before the collection was taken in another way. The church people of Peterborough, he said, want all the support they can get in this object.

No Lack of Sacred Music.

"While we know that no man can be forced to go to church yet we feel that if these are going to be sacred concerts that lack should not be felt in Peterborough with its eighteen or twenty churches, where such sacred music is offered," was Rev. Mr. Malott's pointed comment.

"With the whole company of the citizens standing as one man we might suggest that the attitude of the churches is one which you will favour," suggested Rev. Mr. Webb.

Ald. Whitehouse said that when he first learned of the proposed concerts and that no revenue was to be received by the theatre he was inclined to regard them as a good idea. "To-day I heard that the concerts were also for the purpose of helping the band. If that is so, I said, they were entirely wrong and the voice of the people would be raised against them."

SLOAN'S GOES RIGHT TO THE ACHING SPOT

You can just tell by its healthy, stimulating odor, that it is going to do you good.

THOUSANDS of men and women, when the least little rheumatic "crick" assails them, have Sloan's Liniment handy to knock it out. Popular over a third of a century ago—for more popular to-day.

That's because it is so wonderfully helpful in relieving external aches and pains—sciatica, lumbago, backache, neuralgia, overstrained muscles, stiff joints weather exposure results. A little is all that is necessary for it soon penetrates without rubbing, to the sore spot. No mess, no stained skin.

All druggists — 35c., 70c., $1.40. Made in Canada.

Sloan's Liniment Pain's enemy

U.S. TO ACCEPT GERMAN BONDS

WILSON WILL RECOMMEND THIS REGARDING BELGIAN DEBT.

WASHINGTON, Feb. 22.—Within the next few days President Wilson will, it is expected, send to Congress a recommendation that the United States accept German bonds bearing five per cent. interest to the extent of approximately $175,000,000 as payment of the debt due to this Government from Belgium on loans made up to the date of the armistice. This announcement was made officially at the State Department.

The Premiers of Great Britain and France have also agreed to recommend that their Governments accept German bonds for a portion of Belgium's indebtedness to them. Each of those two Governments will receive about $400,000,000 in such bonds.

Up to the first of last October Belgium had borrowed a total of $3,214,467.89 from the United States. Of this amount, however, only approximately $175,000,000 has been advanced.

NEW YORK PHYSICIAN CLAIMS PHOSPHATE DISCOVERED BY FRENCH SCIENTIST IS GODSEND TO WEAK, NERVOUS FOLKS.

"Let those who are weak, thin, nervous, anaemic or run-down, take a natural, unadulterated substance such as Bitro-Phosphate and you will soon see some astonishing results in the increase of nerve energy, strength of body and mind and power of endurance," says Dr. Joseph Harrigan.

McDermid & Jury or any good druggists will supply the genuine Bitro-Phosphate at reasonable cost.

ESCAPE DEATH BY ALMOST A MIRACLE

C.N.R. TRAIN DERAILED NEAR BISSELL, ALBERTA—ONLY TWO INJURED.

EDMONTON, Alta., Feb. 22. — Passengers on No. 2 Canadian National Railway train from Vancouver, due in Edmonton at 6.50 o'clock yesterday morning, had a miraculous escape from death at that hour when seven coaches were derailed, two of which overturned, three miles west of Bissell. Two men were seriously injured and there others sifghtly. The seriously injured are: E. R. Harmell, Edson, broken arm; J. Armstrong, Edson, broken leg. The accident is believed to have been due to a spreading of the rails.

108 NOX-A-COLD

Healing to the Lungs, Throat and Chest. Endorsed by doctors. A wonderful cough medicine for adults or children. Price, 35c a bottle. If you have a cold in the head, use Nox-a-Cold Tablets. Price, 25c a box. Two used together will break up any kind of a cold in a few hours. Sold at all drug stores. t-t-s

A TREAT PROMISED MERCHANTS

AN EFFICIENCY TALK TO BUSINESS MEN ON WEDNESDAY EVENING IN G.W.V.A. HALL.

Mr. Thomas F. L. Henderson, Business Counsellor of the La Salle University of Chicago, is announced to pay a visit to Peterborough on Wednesday evening, February 23rd, and deliver an address to business men in the G. W. V. A. Hall, Murray Street, commencing at 8 o'clock. "Efficiency" will be the theme, and as Mr. Henderson is a known expert on efficiency and sales much profit is promised from his practical talk on the things that count in the conduct of business.

Mr. Henderson, in his practical knowledge of the principles in salesmanship, will tell merchants what he knows above the real problems of the hour. It will be a sort of round-the-table talk at which merchants will be free to present their problems to Mr. Henderson in whatever form they desire. He can show them how to outline a plan which will best adapt itself to their preculiar needs.

Mr. Henderson has come to the front as one of the foremost of America's speakers. His forceful personality, his mastery of language, his insight into fundamentals, and his ability successfully to inspire people to get the best out of themselves make his talks unusually effective. He has spoken at meetings of associations of commerce, business clubs, salesmanship conventions, etc., where his talks have unlocked hidden possibilities.

The Chicago Sales Managers' Association has the following to say of Mr. Henderson's work:

"We owe a debt of gratitude to your University and especially to your Mr. Thomas F. L. Henderson, who delivered before our association a most remarkable address on 'The Salesman That Wins To-day.'

"Mr. Henderson has a way of making one feel that he is speaking directly to one; and this, combined with his thorough knowledge of human nature and his charming personality, made his address to us of unusual interest and value. We trust we may have the pleasure of having him with us again."

Mr. C. W. Smith, of 145 London Street, is the local representative for the La Salle Extension University.

PIPE BAND PRACTICE.

All members of the Pipe Band are requested to attend the full practice with pipes and drums on Wednesday evening in W.O.W. Hall at 8 o'clock prompt.

MILD WINTER CAUSES BIRDS TO FLY NORTH.

BOSTON, Feb. 22. — Birds are singing, mating and breeding in the north woods. Edward Howe Forbush, state ornithologist, said to-day that the unusual warmth and openness of the winter had stirred the birds much earlier than usual. Mating has begun and several nests of young have been found. Mr. Forbush said there had been a fairly general movement of birds toward the north.

"CASCARETS" FOR CONSTIPATION

Just think! A pleasant harmless Cascaret works while you sleep and has your liver active, head clear, stomach sweet and bowels moving as regular as a clock by morning. No gripping or inconvenience, 10, 25 or 50 cent boxes. Children love this candy cathartic too.

CRIBBAGE AND WHIST PARTY AT G.W.V.A. HALL

Starting next Monday evening, the G.W.V.A. will inaugurate a new idea to the general public of the city by holding a cribbage and whist party in the G.W.V.A. Big Hall. A cordial invitation is extended to all to come along and spend a pleasant evening. Tickets can eb had from any member of the G.W.V.A. Next Monday week they intend holding a whist party exclusively.

Lumbago

like rheumatism is caused by poisons left in the blood by defective kidney action. Correct this condition by using Dr. Chase's Kidney-Liver Pills. One pill a dose. 25c. a box, all dealers.

Dr. Chases Kidney & Liver Pills

DR. W. A. SETTLE
OSTEOPATH
124 Hunter St. Phone 649
Hours 9 a.m. to 9 p.m.

SALES PAVING WAY TO SOUND BUSINESS NOW

(Continued from page 1.)

tons have been reduced only 40 per cent.

Hardware Business Suffers.

The decline in building operations for the last seven years has hit the hardware trade. Retail dealers are not buying now, because prices have reached the peak, but if labor comes down building will probably be resumed, with a consequent demand for hardware accessories. In the meantime, the spring season when the housewife's seeking eye will discover many a fault in paint and varnish, will cause a little flurry in this branch of the business.

The furniture dealers predict cuts at the beginning of the year of from 12 1-2 to 15 per cent. on various lines. Furniture, like so many other things, went up about 200 per cent. since 1914, but, although the promised reduction may seem small, it must be remembered that wages are high and may stay so for some time, and materials are also very costly.

Pre-War Prices Vanish Forever.

The consensus of opinion seems to be that although things may come down to a certain extent, we have about reached rock bottom in most cases, and one and all are agreed that prices will never be the same as before the war. However, this is only a theory, and the gradual levelling process is going on, a little here and a little there. The period of stabilization in prices and commodities is slowly but surely asserting itself. The man who, up to a short tome ago, made let us say, $7 per day, with a total output for himself and family of $6.75, leaving a balance of 25 cents for the "rainy day," was not nearly as well off as he was before the war, when he made $4 perday, and it cost him $3.25 to live, with a "bit for the stocking" of 75c. daily, and the sooner we all realize this, the better off we will all be. It isn't the amount a man makes that determines his present or future prosperity, but rather what can he save?

Still "Going Down."

But, speaking of prices at rock bottom, we notice that bread is selling in a certain district for 9 1-2 cents a bag in a small place of his 35 cents for twelve, and a gentleman who knows told us yesterday that potatoes were disposed of for 60 cents a abg in a small place of his acquaintance. We are evidently still "going down," thank goodness.

INVITATION FOR REV. F. E. MALOTT

Substantial Increase in Salary for Pastor of Trinity Church.

At the February meeting of the Quarterly Official Board of Trinity Church, a hearty and unanimous invitation was extended to the pastor, the Rev. F. E. Malott, to remain a fourth year as pastor of the church.

The cordiality of the invitation was evidenced by the promise of an addition of two hundred and fifty dollars to the salary for next year.

Mr. Malott, in accepting the invitation, thanked the Board for their generous provision for him. He spoke of the high place that Trinity Church holds among the churches of Canadian Methodism, and assured the Board that his purpose in remaining as pastor of the church was that he might work with them for the welfare of the cause in which they were all interested.

During the past twelve months Mr. Malott has declined invitations from several leading churches to become their pastor in June, 1921.

Constipation

It is a disease-producing malady, and if not corrected may result in serious complications. To good health the bowels should move freely at least once every day, carrying away the waste products from the Blood and Liver. If this function fails or is irregular, the work of removing the poisons falls on the Skin and Kidneys, with the result of the latter organs becoming congested and clogged. The Blood becomes poisoned, Indigestion sets in, the Kidneys become deranged, and a severe if not fatal illness is brought on. DR. HENDERSON'S HERB TABLETS correct this trouble by its action on the Liver, causing a healthy flow of Bile, and exerting a soothing and toning influence on the whole Intestinal Track.

Dr. Henderson's Herb Tablets are put up in three sizes—25c, 50c, $1.00 per Box. For sale at Warne's Drug Store, Peterborough.

Ask for free sample of literature

The Henderson Herb Co., Toronto

OXO CUBES

The goodness of the best prime beef concentrated in handy cubes. Better feeding—economy in cooking.

Promote Nutrition

STRANGE CONDITIONS IN SOVIET THEATRE.

Even Cloak-Room Attendants Help Decide on the Repertory.

(By Cross Atlantic Newspaper Service.)

BERLIN, Feb. 22.—The strange conditions ruling in Russian theatres under the Soviet regime were described in a lecture on "Intellectual Life in Russia" by the dramatic author, Leo Mathias. He states that there are three kinds of theatres—private theatres, where musical comedy is played; autonomous theatres and Government theatres (formerly Imperial State theatres). All these are subventioned by the Government and directed by a Theatre Council, composed of actors, the management and stage hands. Even the cloak-room attendants are represented in the Council which decides on the repertory.

RHEUMATIC PEOPLE CAN FIND RELIEF

BY ENRICHING THEIR BLOOD WITH DR. WILLIAMS' PINK PILLS.

Rheumatism is a disorder of the blood. It attacks people when the blood is overcharged with impurities, thus setting up inflammation of the muscles and joints. Wet weather or cold weather may start the tortures of rheumatism, but it is not the cause. The cause is in the blood. Victims of this malady have every reason to fear the first dull ache in the limbs and joints, followed by sharp pains through the flesh and muscles these are the symptoms of poison in the blood which may shortly leave the victim pain-racked and helpless. Rubbing liniments and applying hot applications may give relief, but that is all, and the pains are soon back again. You must treat the trouble through the blood, and the value of Dr. Williams' Pink Pills in cases of this kind is proved by Mr. Elias Bruce, Upper Clarence, N. S., who says: "Some years ago I had a bad attack of rheumatism which left me helpless. I had to have help to dress and undress myself and could not even lace my boots without help. Of course the trouble caused me much suffering, and I was in this condition for about ten months. One day a friend who called to see me advised the use of Dr. Williams' Pink Pills. I began taking them and soon found some relief, and a short while after all signs of the rheumatism were gone, and I have not since had any return of the trouble."

You can get Dr. Williams' Pink Pills from any dealer in medicine or by mail at 50 cents a box or six boxes for $2.50 from The Dr. Williams' Medicine Co., Brockville, Ont.

WILL ENTER THE CABINET.

ST. AUGUSTINE, Fla., Feb. 22. — (Canadian Press.) — Harry M. Daugherty, of Ohio, is chosen for the Attorney-Generalship under the coming administration by President-Elect Harding.

FIRE DEPARTMENT ESTIMATES FOR 1921 TOTAL $43,469.84

SALARIES BULK LARGE AT $29,400, INCLUDING THE WAGES OF THE FOUR NEW MEN ENGAGED TO PROVIDE DAY OFF IN SEVEN—SOME EXPECTATION THAT THIS LEGISLATION MAY BE RESCINDED.

The estimates of the Fire Department presented by Chief Grangeat a meeting of the fire, Water and Light Committe last night, totalled $43,469.84 as compared with $40,777.60 for last year, an increase of $2,692.24. Of the aggregate appropriations asked for by Chief Grange salaries amounting to $29,400 comprise nearly half th e total. No increase for the individual members of the brigade is asked, but the new salary list exceeds that of 1920, as a result of the addition of four new firemen required to comply with the new legislation giving each fireman one day's rest in seven.

Chief Grange stated that the men were averse to losing that day's wage, and on that account apparently there is some dissatisfaction with the new provincial law.

"But they won't sign a statement to that effect", Ald. Phelan remarked.

Ald. Whitehouse said that the loss of that day's pay did not affect the men alone, but their wives and children also.

Might be Rescinded

Members of the Committee expressed the opinion that the wave of opposition throughout the larger municipalities might influence the Government to abrogate this law. If that happened the increase of $4,291.25 in salaries could be written out of the budget It was recognized however, that the petitions from the municipalities might not be heard until too late. For that reason Ald. Gordon's motion that the Fire, Water and Light appropriation be reduced to $36,000 tentatively was defeated.

Car for the Chief

Ald. Crowe took exception to the item of $2,600 for a new automobile for the Chief.

"The police do not ask for a car that costs $2,600", remarked Ald. Hay.

Ald. Morrison—The police don't have the risks to run that we have.

Ald. Crowe— We are considering high taxes, and we have to be more considerate of the taxpayers. They are the ones who have to pay for all this. If the taxpayer is satisfied to do without some of this equipment it is for him to say. For that reason I am going to advocate reductions.

Ald. Phelan—Couldn't you make your car do another year, Chief.

Chief Grange replied that he had been putting off this matter for four years.

The Estimates.

The 1921 estimates for the Fire Department were submitted as follows:—

Fire hose	$ 1,350.00
General supplies	125.00
Linen	10.00
Light, Power and lamps	175.00
Newspapers	40.00
Office Supplies	70.00
Telephones	80.00
Salaries	29,400.00
Salary increase	100.00
Veterinary	40.00
Lumber & special repairs	100.00
Uniforms	1,375.00
Uniform caps	115.00
Uniform shirts	100.00
Incidentals	50.00
Fire ex. supplies	50.00
Horse feed	1,158.84
Fuel	918.00
Laundry	100.00
Horse shoeing	140.00
General repairs	100.00
Smoke Helmets	260.00
Respirators	81.00
Ladders	200.00
Convention expenses	100.00
Engine repairs etc	50.00
Pulmotor	15.00
Upkeep Motor Apparatus	900.00
Fire Alarm System	2,341.00
Foamite	140.00
Service Equipment	150.00
Pyrene refills	12.00
Chief's car	2,600.00
Hand lamps	120.00
Painting apparatus	900.00
Overcoats	80.00
Hose Shut off	24.00
Total	$43.469.84

Chief Grange's Report.

"Among the important matters is found the matter of one day off duty in every seven for firemen. Attached you will find an estimate of the cost. Altho additional expense is entailed, I believe that more protection will be the result. Owing to having been wrongly reported at the last annual convention of Fire Chiefs and the criticism that followed, I thought that it was not my duty to give further support to the measure, I had championed it to the best of my ability and adverse criticism was the only result. Despite this, however, I believe that it would prove beneficial by relieving the men of the responsibility for at least twenty-four hours per week. In towns the size of Peterborough, where men are required to report, altho they are supposed to be off duty, it is more of a necessity than in towns like Toronto, Hamilton and Ottawa where men are practically free from duty for an average of twelve hours daily. I am quite confident that were a disastrous fire to occur that these men would attend and that there would be nothing to interfere with their doing so.

Cost of Motorization.

You will also find a statement of the saving in the cost of maintenance that would be permitted by fully motorizing the department. We could do without horse, except in case of an exceptionally severe winter, when for a short period horses might be required. At that season many teamsters are without work and I believe would be glad of the opportunity of placing their horses in the station.

In order to complete the fire alarm system it will be necessary to purchase 500 lbs., of weatherproof copper and 2,500 feet of 3-pair lead cable, the latter to be placed in the conduits of the Bell Telephone Co., across the Hunter street bridge. I have repeatedly advised that red lamps be placed on all the poles on which are mounted fire alarm street boxes. The cost is estimated at $216.00.

Last year I requested two Smoke helmets, but the cost had soared to $150.00 so we did not purchase any The price has now returned to normal and I am again presenting the request. I would also advise the purchase of six small respirators and goggles for the protection of the men in the smoky fires.e

Six hand electric lanterns were asked for last year, but the sample submitted was not satisfactory, failing to focus properly. The American-La France Co., have notified me that this difficulty has been overcome, so I am again presenting the request.

The Combination Hose and Chem ical Car, the ladder truck, engine estimate of the cost of this work.

More Reading Matter.

I wish to advise also that additional reading matter be purchased for the department. The following publications would meet the requirements: London Illustrated News, Scientific American, Popular Mechanics, Fire and Water Engineering, Mail and Empire or Globe, and Examiner.

A new automobile should be purchased to be used as a Chief's car. I might say that I am extremely anxious to have this car purchased owing to the dangerous condition of the Ford. Although this car has the name of Chief's car, it is used for fire purposes only. Often the department responds to small fires in it and the men themselves feel that it is unsafe and wholly inadequate.

One thousand feet of fire hose should be purchased. Six hundred feet of our stock is practically unfit for the fire service and could be turned over to the Board of Works. This amount should be bought in order to keep our stock up to the required standard.

Owing to increased clerical work in connection with the department I feel that it is necessary to have one of the members, who is capable of doing this work receive one hundred dollars per annum additional salary. Most of the time of the Chief is occupied with inspections and other work outside, making it impossible for him to attend to the work in the office. The increased number of inspections have to be filed and reports made regarding them, detailed reports have to be furnished the Fire Marshal, Dominion Fire Commissioner and the Underwriters' Association, and an accurate account kept of the stock and fire department expenditure. I believe it to be only fair that this additional work should be rewarded.

Estimated Cost of Granting One Day in Seven to Firemen—4 Additional Men Required:

Salaries—	
3 men at 3rd grade ($1200)	$3,600.00
1 man at 1st grade	1,350.00
Service Equipment—	
4 helmets at $10 each	40.00
4 belts at $3 each	12.00
4 wrenches at $3 each	12.00
Beds—	
2 mattresses at $12.50 each	25.00
Linen and laundry	27.00
Uniforms—	
4 uniform suits at $50 each	200.00
Rubber Boots—	
4 pairs rubber boots at $12	48.00
Rubber Coats—	
4 rubber coats at $14	56.00
Overcoats—	
4 overcoats at $42 each	168.00
Caps—	
4 uniform caps at $5 each	20.00
4 winter caps at $3 each	12.00
Shirts—	
8 uniform shirts at $2	16.00
	$5,586.00
Initial expenditure	$5,586.00
Annual expenditure thereafter	$5,206.00

Comparison of Cost of Operating a Fully Motorized Department and a partly Motorized Department as at present:

Horses.

Estimate for horse feed	$1.158.84
Horse shoeing	140.00
Veterinary	40.00
Harness repairs	50.00
	$1,388.84

Motors.

Estimate for motors (including gasoline, oil and repairs for tractor for ladder truck and spare hose wagon	700.00
Saving effected by motorizing	688.84

Estimate re Horse Feed.

Hay, 23,440 lbs., at $28.50 per ton	$334.02
Oats, 19,180 lbs, at $1.05 per bush	592.32
Bran, 3,600 lbs, at $45 per ton	81.00
Straw, 6 tons at $20.50	123.00
Stock food, carrots, etc.	28.50
	$1,158.84

Estimate re Fire Alarm System.

500 lbs. No. 10 copper (weather-proof) at 30c	$ 150.00
6—6 inch electro-Mechanical gongs	226.00
1 gallon chemically pure sulphuric acid	1.00
Other expenses incidental to the upkeep of the system	40.00
Labor (2 linemen from Utilities Com stringing wire, 100 hours at 65c	65.00
	$500.00
Red lamps for street boxes	216.00
2500 ft. 3 pair lead cable	1.625.00
	2,341.00

HOME TREATMENT FOR COLD OR GRIPPE

METHOD WHICH WILL RELIEVE A COLD IN A SINGLE NIGHT.

Every reader will be interested in a treatment which, on a record extending over many years, promises relief for even bad colds in a single night.

This remedy, under the name of Grip-Fix, is now sold at all drug stores. It comes in capsule form for convenience in taking, and assuring prompt action. It contains nothing but just the ingredients which are generally prescribed by physicians for colds. It is a safe and reliable remedy, prompt in action, certain as to results.

Keep a box of Grip-Fix in the house so as to start treatment promptly as soon as cold appears. By following the directions even a bad cold can be conquered in a night, and even a case which has developed to the grippe stage in 36 hours.

Be sure to get the genuine Grip-Fix, as there are many substitutes. On sale at all druggists, 35c a per box.

SKATING PARTY AT MARK STREET RINK.

About forty of the members of St. Luke's Y.P.A. held a skating party at Mark Street Rink last evening, and had a delightful time, with the good ice and fine weather conditions. At ten o'clock, an adjournment was made to the Sunday School, where refreshments were served, and some instrumental selections given by the Misses Mildred Greene and Carpenter. A good sum was realized for the work of the Y.P.A.

DANDERINE

Stops Hair Coming Out; Thickens, Beautifies.

A few cents buys "Danderine." After a few applications you cannot find a fallen hair or any dandruff, besides every hair shows new life, vigor, brightness, more color and abundance.

A jumping tooth or earache quickly relieved by the use of

BAUME BENGUÉ

It soothes pain.

BEWARE OF SUBSTITUTES $1.00 a tube.

THE LEEMING MILES CO., LTD. MONTREAL

Agents for Dr. Jules Bengué

RELIEVES PAIN

MUSIC AND DRAMA

HERBERT'S MINSTRELS.

Joseph A. Herbert's troupe of coloured minstrels entertained a big audience at the Grand last night with their melody, mirth and vaudeville features. The company offered a clean, snappy performance, with few dull moments, and their programme seemed to meet the approval of the audience, judging by the applause. If there was any fault to be found it lies perhaps in the predominance of end songs in the first part and a scarcity of solos from the circle. George Glascoe, the possessor of a powerful bass voice, contributed perhaps the feature number of this part in his singing of "O'er the Billowy Sea." The dancing of the end men was away above the average, and the orchestrsa was of great assistance. The olio contained a number of vaudeville features of merit. The Great Adams did some wonderful trick bicycle riding. Mr. Henry Hunt scored in a fire-swallowing and contortionist act. The Comedy Four put over a big hit in the vocal offering, and Johnson and Brown were well received in their clever dancing number. A sketch, "King of the Sandwich Isles," made a fitting finale to a well-balanced programme. It was the first visit of Herbert's Minstrels to Peterborough, and they created a very favourable impression.

TETRAZZINI'S FAVORITE PIANO

Tetrazzini, known to the world of music, as the world's greatest coloratura soprano, frankly tells of the delight it was to her to us a grand piano made by Ye Olde Firme Heintzman Co. Limited George and Hunter street, Peterboro, at her recent concert in Toronto and Montreal. How generously she responded to the many encores in the Massey Hall concert was well known to a large number of people who were present; in all of which the piano used was put to the most exacting tests, but measured up fully in every case.

WOULD TEACH SEWING.

OSHAWA, Feb. 22.—At a special meeting of the Board of Education here the Simcoe Street School Home and School Club asked permission for mothers and teachers to teach the girls plain sewing on the last Friday afternoon of each month.

Trustee Brown thought the little ones should not lose any more time from their regular school work. The question was sent to the Management Committee to report.

Boils So Bad

HAD TO GIVE UP WORK

Frou the days of Job, up to the present time, boils have been one of the afflictions of the human race.

All the poulticing and lancing you may do will not prevent them from breaking out again.

Boils are simply caused by the bad blood bursting out; and the bad blood must be made pure before the boils will disappear.

Burdock Blood Bitters, which has been on the market for over forty years, is well known as the greatest blood medicine procurable.

It purifies the blood by removing every particle of foul matter from the system, and when this is done the boils vanish, and you should never be troubled again.

Mr. James Fahey, Newport Island, Que., writes:—"I was troubled with boils on my back and neck, so bad that I was obliged to give up work. I tried several remedies, but got no relief. Finally, I went to a doctor, and he treated me for several weeks, and all without benefit. At last a friend told me of Burdock Blood Bitters, so I decided to give it a trial. I got three bottles, but before I had taken two the boils were all gone. It is eight months now, and I have had no return of the old trouble, and have never felt so well."

B.B.B. is put up only by The T. Milburn Co., Limited, Toronto, Ont.

A SOLEMN REFERENDUM

If we took a nation-wide referendum on the question "what is the cleanest, most nutritious breakfast cereal in the world" there is no doubt that the verdict would be in favor of **Shredded Wheat Biscuit.** It is something more than a breakfast cereal. It is a substitute for meat, eggs and potatoes for any meal, much more nutritious and costs much less.

Two Biscuits with hot milk make a warm, nourishing meal at a cost of a few cents—the most real food for the least money.

MADE IN CANADA

Voice Of The People

To the Editor of the Examiner.

Dear Sir,—In reading Professor J. Arthur Thomson's lecture in the Examiner last evening, it was interesting to learn of one long lost ancestor we have cause to be proud I am sure. In the first place this learned man tells us we were little fishes, and often we got a bit strong we jumped out of the sea on to the land and we turned into worms. Yes, I remember often at certain prayer-meetings, I have heard humble folk call themselves worms. I guess it was instinct made them say that. Well after being worms for a while we turned into centipedes or caterpillars, or perhaps it would be better to say cabbage-worms, well it's not hard to believe for judging by their talk some folk are not far removed from that now, after that wonderful to relate the drog came on the scene and this little chappie had a voice and he lent it to the cabbage-worm who croaked as he ate the cabbage. After that I don't know just what did happen but it's not hard to believe we got our voice from the frog for quite a lot of folk sound rather croaky these days really it would have been interesting to have heard such a profound lecture. I think if I had been there I should have said "Deah me how extraordinary," but after all it does not require an awful lot of book learning to come to such conclusion Why even an escaped lunatic could tell us as much

Thanking you, dear sir, in anticipation.

Your truly,
MRS. A. J. BURTON.

WINTER BATHING AT COBOURG

Cobourg World: Remarkably warm weather for February: why, even one of the men harvesting ice for next summer at Pratt's pond took a dip this week. Cobourg will soon rival Florida and all other southern watering places. This beats the Globe's robin, Port Hope's caterpillar and Picton's lilac blossoms.

TULIPS AT BELLEVILLE.

On Saturday two tulip bulbs were found making their way through the soil beside the wall of the home of Mr. J. Wilfrid Holmes, Belleville. The heat from the basement and the warmth from the sun had apparently promoted the early growth.

ASPIRIN

Only "Bayer" is Genuine

Warning! Take no chances with substitutes for genuine "Bayer Tablets of Aspirin." Unless you see the name "Bayer" on package or on tablets you are not getting Aspirin at all. In every Bayer package are directions for Colds, Headache, Neuralgia, Rheumatism, Earache, Toothache, Lumbago and for pain. Handy tin boxes of 12 tablets cost few cents. Druggists also sell larger packages. Made in Canada. Aspirin is the trade mark—(registered in Canada)—of Bayer Manufacture of Monoaceticacidester of Salicylicacid.

New Drug Is Only Drug Known That Acts on Liver

Will be a Revelation to Suffering Humanity.

Cleans Liver in a few minutes. Symptoms of Liver Trouble are: Sallow Complexion, Bad Taste in Mouth on Rising, Tired, Out of Sorts, etc.

This new drug is called Tanated Calomel. It acts only on the Liver, which immediately relieves many troubles, as: Rheumatism, Constipation, Boils, Kidney Pains, etc. No Salts, Seidlitz, are necessary after taking, because it is self-eliminating. It does not have a nauseating, sickening feeling the next day, like so many similar drugs. You no doubt have been taking all sorts of laxatives, salts, castor oil, etc., with only temporary results. The reason is that none of these drugs act upon the Liver; they merely draw liquid from the blood and tissues, causing a great flush. What you need is something like Tanated Calomel, which causes the Bile to be excreted from the Liver into the Bowel, causing a natural elimination of the waste. You know waste allowed to remain in the system causes a multitude of troubles. I can venture to say that 90 per cent. of all sickness is due directly to this very thing. What is generally the first thing your doctor does when you are sick? He gets your Bowels operating so as to eliminate wastes in your Bowels, which is poisoning your system. Now, in order to be happy, healtry, vigorous, vivacious, bright, alert, keen to observe and understand, you must first keep your Liver clean, or you are coaxing all sorts of trouble upon yourself. Doctors recommend that you take a tablet before eating and one at bedtime. Just get some of these, and I feel assured that you will feel as if you had a new lease of life.

These Tanated Calomel Tablets are for sale by F. C. Weber, Druggist.

HILL, WEDDELL & COMPANY

INSURANCE BROKERS

Your insurance placed with us will receive the benefit of Lowest Rates and Best Service.

Office: 402 Water St. 'Phone 14

CONSULT

Dr. R. T. Pettersone

Chiropractic Drugless Physician

Chiropractic Adjustments never fail to give relief in cases of Rheumatism, Stomach Trouble, Kidney & Liver Trouble, Paralysis

8 YEARS EXPERIENCE

435 George Street. - - - Phone 87J

(Over Toronto Savings & Loan Building)
HOURS:—10.30-12.00, 2.00-4.00, 7.00-8.00

Make An Appointment---Phone 87J

CUT SHOWS NERVOUS SYSTEM

ROUTLY-BRAUND LIMITED

KNOWN FOR FAIR DEALING AND SOLID VALUES
BOOTS, SHOES, RUBBERS, TRUNKS AND CLUB BAGS

174-176 Charlotte Street—Opposite White House

Solid leather School Boots, made of Kay's stock, and will stand two half soles. Regular $4.50. For..... **$3.00**

CLUB BAGS.

Of Black Fabricoid, on steel Frame; two handles; one pocket, and nicely lined. For..... **$5.50**

No. 422-423.

Growing Girls' School Boots. Sizes 2 1-2-7, in brown stock; very low heel, on walking last. 50 pairs. For..... **5.75**

SPORTING NEWS, VIEWS AND GOSSIP

WILL ENCOURAGE THE LADIES AND SCOTS' TEAM TO PLAY HERE

THE FOOTBALL ASSOCIATION WILL TRY TO INDUCE BOTH TEAMS TO VISIT PETERBORO—A DANCE ON FIRST APRIL—ASSOCIATION REQUIRES REFEREES—SIGNED PLAYERS FOR SEASON 1921.

The first regular meeting of the Peterboro Football Association was held last evening in the G. W. V. A. Hall with President Cooke in the chair. A financial statement was read by Mr. Fred Sutcliffe, the local secretary, which proved that the Association was in a very good financial position.

A Dance April 1st.

The special committee appointed to make arrangements for a dance reported that they had engaged the G. W. V. A. Hall for April the first, for a public dance, and Mr. Harold Folis' three piece orchestra. The proceeds are to be devoted to the Peterboro Association Fund.

Will Induce Scottish Touring Team.

A motion moved by Mr. Fred Sutcliffe, seconded by Mr. W.Cooke, the President, was passed unanimously: "That the Peterboro Football Association, will do all in their power to induce the Scottish touring team to visit Peterboro to play an exhibition game here during the coming season, also resolved "That they will do their utmost to get the Ladies' Football Teams to play a charity game in Peterboro when touring Canada."

Association Requires Referees.

All last year's football referees and any person desiring to act in that capacity during the coming season, are requested to attend a special meeting of the executive in the G.W.V.A. rooms on 7th March, at 7:30 p.m. to receive instructions according to Ontario Football Association Rules. This is an excellent oportunity for old players to become "Knights of the Whistle."

Present Players are Signed for Season, 1921.

Through the medium of the press, the Association desires to let it be known that all Football players who participated in the football schedule in the city of Peterboro last year, are still bona fide players of all teams as registered with at that date, until the end of the spring schedule, ending June, 1921. The Peterboro football season runs from fall and spring—not the same as Toronto and district, from April to December—but in all likelihood will be altered when the present season is finished, so as to be in harmony with the rest of the O.F.A. districts.

BELL TELEPHONE TOOK 2 FROM THE NASHUA PAPER

Last night in a League game at the Water street alleys the Bell Telephone took two out of the three games from the Nashua Paper. For the Telephone A. Morrow was high man with 558, Elliotte next with 484. For the Nashau Paper Cookson was high with 535, King next with 493. Following are the scores:

Nashua Paper Co.—				
Whittaker	204	114	117	435
Stevens	125	159	127	411
Cookson	216	157	150	523
Pinette	121	156	146	421
King	180	210	103	493
	846	796	641	
Bell Telephone—				
Ward	199	163	90	452
Morrow	179	201	178	558
Long	171	152	149	472
Robinson	161	175	124	460
Elliotte	190	200	94	484
	900	891	635	

PETERBOROUGH GIRLS WON THEIR GAME

In the preliminary game of the Eastern Group, O.A.B.A. basketball games, played on Saturday evening, between Belleville and Peterborough, the score was 23-4, in favor of Peterborough. The game was refereed by Miss Lenore Sanderson, and the teams were entertained after th game with supper and dancing until train time.

HOCKEY RESULTS

Ontario Hockey Association.

Intermediate.

Niagara Falls 6; Kitchener 3.

Galt 7; London 2.

Galt wins round by 6 goals.

Intercollegiate Union.

Intermediate.

Queen's 6; McGill 4.

(Queen's wins by 5 goals.)

Manitoba League.

Brandon 6; Winnipeg 3.

Brandon wins championship.

FAMOUS ARTHUR PELTSEY IS DEAD.

WINDSOR, Ont., Feb. 22.—Arthur Pelky, heavyweight champion of Canada, and famous as the man who accidentally killed Luther McCarthy in the ring at Calgary seven years ago, died at his home in Ford City, Ont., after four weeks' illness from sleeping sickness. He was born at Chatham, Ont., October 27, 1883.

At the time of his death, Pelky was a member of the Ford City police force and held a seat on the Public School there. His last big fight fight was about a year ago, when he was knocked out by Bob Martin, heavyweight champion of the A.E.F.

Don't fail, before starting on a drive, to see if you have enough gasoline, oil, grease, water and air.

CHEW KING GEORGE'S NAVY

And You'll Enjoy its LINGERING FLAVOR That's what they all say.

TRY A PLUG TO-DAY

Ride a Massey

Save Time and Money—7c. Street Car Fare for One Year Equals Almost Enough for TWO Massey Bicycles.

Ride a Massey

WHITE BROS

—174 HUNTER STREET—

Open Evenings — (Opp. Oriental)

OFFICER'S WIFE KIDNAPS CHILD

LILLIAN BECK,

a dimpled little miss with The Winnipeg Kiddies, coming to the Grand on Wednesday afternoon and night, Feb. 23.

It was down in Tacoma, Wash., that little Miss Beck was kidnapped by a lonely army officer's wife. The lady calmly sent back word to the company that she intended keeping the girlie forever. "I have bought her a pony, and lots of other nice things, and I'm sure you won't miss her in such a big company," wrote the woman. But the company politely insisted on Miss Beck's return. "Gee, she was nice to me," said Lillian. "I had the time of my life." clairvoyant ability of a seventh

REGULATING GOLF GAMES IN ENGLAND.

Many Links Congested and Admission Card System in Force.

(Associated Press.)

LONDON, Feb. 21.—Golf links in many parts of the country are becoming so congested that clubs are taking steps to adopt a scheme of regulating the number of games played.

The most drastic step of all has been taken by the Monifieth Club, in Scotland, which has 1,500 members. Each member is being supplied with a card bearing his name and a serial number, and containing 100 spaces. He will have to produce this card whenever he wants to play and have one of the spaces stamped by the official starter before his game.

When the whole 100 spaces have been stamped he will have exhausted his year's ration of golf—at any rate for those links.

There will be 24 courts in all, which is sufficient to meet the tournament requirements. The championship courts will be five in number, as at Forest Hills, with superimposed matches daily until semi-finals and finals when numbers 2 and 4 with their fresh turf will be utilised.

ANOTHER VICTORY FOR TUXIS BOYS

Many people thronged the benches of the Brock street rink to witness a very fast game between the boys of the Murray street Church and Tuxis Boys. The ice was splendid. Many shots were taken at both goak keepers in the first period and Yelland succeeded in netting one. In another dash a few moments after they managed to met again. McCall suffered two penalties in the first period. "Creme" Yelland showed up splendidly in making a winding dash to the Tuxis goals.

Second Half

the Tuxis Boys got going. Thornton made a dash to the defence line and shot right into the Murray street nets. This was the first for Tuxis. "Scottie" Grime dashed up to the nets with the rubber and shot at the distance of ten feet, but missed the goal, but hit the post, something next to impossible to do. Fred Ash played good defence and manage to save some goals. Webber showed up good for Murray St., by making many wild goose chases down the ice. "Ed." Outram and "Gord" Manning showed up good while on their feet.

Both nets were guarded with great manoeuvrings on the parts of the goal keepers. Charles Doughty was sentry for Murray street while 'Dib' Davidson stood in the Tuxis nets.

The line up were:

Tuxis Boys.

Goal, M. J. I. Davidson, Defence, Lenard Grime, Frederick George Ash; Wings, Edward A Outram, John Thornton; Centre Norman McColl. Subs. H. Deladay, G. Manning.

Murray Streetfl

Goal, Charles Doughty, Defence, Yelland, Dallin; Wings Webber, Ward; Centre Johnston. Subs, Stacey, Miller.

Mr. Steer made a splendid bell ringer.

SH! CARTER DE HAVEN HAS TURNED SLEUTH

In "Their Day of Rest," Carter De Haven's new Capitol Comedy, which is released by Goldwyn, and will be shown at the Allen Theatre, beginning Wednesday, the comic star is seen in the role of a sleuth, chasing a bar of elusive soap about the kitchen floor. It was his first attempt at kitchen police; and naturally, he used up all the pots within five minutes. And when he attempted to wash some of them, the soap displayed all the slippery qualities for which it is famous. On hands and knees, our hero followed the trail. At length, it gave one desperate leap and disappeared. It was never found whole again, but later, at dinner, the soup had the peculiar taste which told the scullery detective that his elusive kitchen aide had been boiled alive.

M'DERMID WINS WADDELL TROPHY

DEFEATED RAY BEST WITH LAST STONE IN FINAL GAME THIS MORNING.

J. W. McDermid, who is runner-up for the Morrow Cup, for which he will play off with Alex Kay tonight, won the Waddell Trophy and the automobile rugs in the final game this morning, defeating Ray Best by the score of 15 to 13 with his last stone.

Best's rink got the second prizes, four sets of pyrex ware.

Many of the games played yesterday also ran to close scores, the feature of which was Kay's victory over Medd with a final six end. He was down 5 and had the house full of rocks except one Medd stone. After a lengthy deliberation with Walter Oke, his vice, Kay decided to play a chip shot off one of his own in the front outside ring. It was a perfect shot, picking out Medd's and laying six, giving Kay the game by 14-13.

The Waddell-Trophy series was postponed from the bonspiel when the local rinks entered defeated a corresponding number of rinks representing the outside clubs.

Preliminary Round.

T. Brightman, 16; W. T. Hall, 5.

E. L. Bowes, 10; W. G. Morrow, 8.

J. W. McDermid, 15; R. G. Sturgeon, 8.

A. C. Kay, 14; S. T. Medd, 13.

George Benor, 7; R. P. Best, 14.

Dr. Wightman, 10; J. E. A. Fitzgerald, 12.

First Round.

T. Brightman, 12; E. L. Bowes, 6.

J. W. McDermid, 15; A. C. Kay, 7.

R. P. Best, 12; J. E. A. Fitzgerald, 8.

R. M. Hamilton, 6; J. H. Connal, 15.

Semi-Finals.

T. Brightman, 8; J. W. McDermid, 10.

R. P. Best, 9; J. H. Connal, 8.

Finals.

F. C. Weber,	McIlmoyle,
J. W. Fraser,	A. W. Archibald,
W. T. Thompson,	W. D. Archibald,
J. W. McDermid,	Best,
Sk.....15	Sk.....13

RESERVED SEATS THURSDAY NIGHT

BIG CROWD WILL WITNESS CITY LEAGUE DOUBLE BILL TO-NIGHT.

Reserved seats for the City hockey League Championship game on Thursday night, will go on sale at Bond's drug store to-morrow morning, at 50c each plus amusement tax. The reserved section is made up of the theatre seats. Twenty-five cents will be the admission price for all the other parts of the rink. Admission will be by way of the east side entrance and the main entrance. Arrangements have been completed to handle a record crowd.

The puck will be faced at 8:30 with Fred Waghorne as referee.

To-night's games are attracting much interest. DeLaval's big following of supporters are confident that the team can repeat their performance of the first half and defeat C. G. E. again. The Tool-room sextette just now are a fast travelling team with a punch that extends from bell to bell.

The victors of to-night's contest will have to give everything.

The League guarantees that in the second game between Hamiltons and Bankers the regular line ups will be used. It will be a lively battle.

WARD HOLDS OUT FOR SALARY ASKED.

LITTLE ROCK, Ark., Feb. 22.—Aaron Ward, third baseman for the New York Americans, has returned his contract to the management of the club unsigned, he announces here. Ward said he would be a holdout until his salary demand is met.

THIS WEEK'S BOWLING AT THE WATER ST. ALLEYS.

Wednesday — Brinton Carpet vs. Grocers.

Thursday—Lawn Bowlers vs. Post Office.

Friday—C.G.E. vs. Wm. Hamilton.

AT THE EMPIRE

Ther are certain books and plays that, in their original form, were very great successes, but upon being transferred to the screen seem to lose much of their charm. On the other hand there are some that gain materially by the visualization of the story. Such a one is "The Palace of Darkened Windows," the National Picture which is now showing at the Empire theatre.

The story moves along with a gradually increasing tempo and works up into a climax of great dramatic power. The contrast between the Orient and the Occident, from a psychological standpoint, has never been more clearly emphasized than in this motion picture. The suave crafty Indian Rajah, who reveals his true nature once he has the American girl in his power, is a character that is typical of the Orient, and Arthur Edmund Carew, who enacts the role, makes the part convincing. Claire Anderson also does excellent work as the American girl, whose curiosity leads her into greater danger.

Don't get the impression that "my car" is the best made. If we all thought the same way, there would only be one kind manufactured. Then remember that "pride goes before a fall."

AT THE ALLEN

In "Curtain!" her latest big photoplay, charming Katherine MacDonald has secured one of the most attractive vehicles of her career. A story of the stage, it tells a pretty romance of a popular actress, who gives up her career to wed the man of her choice. Later she discovers his infidelity and returns to her profession. How she works out her problem and eventually find happiness, furnishes one of the most delightful stories the screen has produced in a long time. In this photoplay Miss MacDonald is at her best.

"Curtain!" will be the attraction at the Allen Theatre, beginning Wednesday. The Katherine MacDonald Pictures Corporation is presenting it as a First National attraction.

WINNIPEG KIDDIES

The average newspaper critic endeavors to be fair and impartial. He is in the middle of a triangle—consisting of his editor, the public and the theatre manager.

Sometimes, however, one runs across a critic who not only wields a caustic pen, but gets away with it.

Such a one was a critic on one of the Saskatoon (Sask.) newspapers. Here is the terse comment with which he dismissed a certain show: "When you go to the —— this week, check your brains with your hat, because you won't need them."

Naturally, that particular show flopped for the balance of the engagement.

Theatrical productions which won the favor of this critic were considered phenomenal.

Then, into Saskatoon went The Winnipeg Kiddies, who are coming to the Grand on Wednesday.

The Saskatoon critic devoted an entire column to the Kiddies, and this is an exact reproduction of the first paragraph:

"It's a long, long time since the Empire Theatre has been swept with such storms of applause as greeted the efforts of The Winnipeg Kiddies at their opening performance Monday night. And the best of it is, the kids deserved every ounce of encouragement the audience gave them. They are easily the cleverest, brightest and most original aggregation of youngsters the city has ever seen and they have a wonderful show. It is wonderful on account of its decided novelty, its commendable 'pep' and its manner of presentation. The Winnipeg Kiddies give the best two hours of light entertainment Saskatoon has had this Winter."

The Kiddies will also give a special children's matinee at 4.15.

THE MORNING AFTER THE BIG NIGHT

The Wise Precaution of a Stuart's Dyspepsia Tablet After the Banquet Brings Pleasant Memories With the Morning Coffee.

If It hadn't Been for Stuart's Dyspepsia Tablets Like as Not I'd Have a Headache This Morning.

If you ever feel distressed after eating be sure to take a Stuart's Dyseppsia Tablet. For no matter what you eat there will be no gas, no sour risings, no lump in your throat, no biliousness, no dark brown taste in the morning. And should you now be troubled, eat a tablet as soon as possible and relief will come promptly. These tablets correct at once the faults of a weak or overworked stomach, they do the work while the stomach rests and recovers itself. Particularly effective are they for banqueters and those whose environment brings them in contact with the rich food most apt to cause stomach derangement. Relief in these cases always brings the glad smile. Get a box of Stuart's Dyspepsia Tablets, 60 cents, in any drug store. Be good to your stomach.

SAGE TEA DARKENS HAIR TO ANY SHADE

Don't Stay Gray! Here's an Old-Time Recipe that Anybody can Apply.

The use of Sage and Sulphur for restoring faded, gray hair to its natural color dates back to grandmother's time. She used it to keep her hair beautifully dark, glossy and attractive. Whenever her hair took on that dull, faded or streaked appearance, this simple mixture was applied with wonderful effect.

But brewing at home is mussy and out-of-date. Nowadays, by asking at any drug store for a bottle of "Wyeth's Sage and Sulphur Compound," you will get this famous old preparation, improved by the addition of other ingredients, which can be depended upon to restore natural color and beauty to the hair.

A well-known downtown druggist says it darkens the hair so naturally and evenly that nobody can tell it has been applied. You simply dampen a sponge or soft brush with it and draw this through your hair, taking one strand at a time. By morning the gray hair disappears and after another application or two, it becomes beautifuly dark and glossy.

GRAND OPERA HOUSE

TO-MORROW WED. at 8.30 and 4.15

ORDER YOUR SEATS NOW

For The Final Appearance of The Original

WINNIPEG KIDDIES

Prior to their Forthcoming Western and American Tours

The Montreal Star, said:—"The Winnipeg Kiddies at His Majesty's Theatre possess stage qualities that many of their elders might envy.

—SPECIAL MATINEE FOR CHILDREN—

at 4.15 (immediately after school) CHILDREN 25c

ADULTS 75c (Unreserved)

NIGHT AT 8.30 — 25c, 50c, 75c, $1.00, $1.50

ALL PRICES PLUS TAX Seat Sale Now On

MADE IN CANADA

Last Time To-Day — ALLEN — Matinee 2.15 Evening 6.45 and 9.00

WILLIAM FOX PRESENTS

William Farnum in "If I Were King"

A PICTURE AS BIG AS THE WORLD ITSELF

DON'T MISS IT

—TO-MORROW—

KATHERINE McDONALD PICTURES CORP. PRESENT

Katherine McDonald "Curtain"

THE LOVE STORY OF AN ACTRESS

Born on the stage—it was her life, her all. Then came success, and with it an offer of marriage. She finds it out and—well, that's part of the story. GO SEE IT.

MATINEE: 11c, 22c EVENING: 16c, 22c, 32c

EMPIRE

Mat. 2.30—Eve. 7.15 & 8.30

MONDAY, TUESDAY, WEDNESDAY

Lewis J. Selznick presents

"THE PALACE OF DARKENED WINDOWS"

BY MARY HASTINGS BRADLEY

Mystery Made in the Orient

A Story That Captivates

Settings that Ravish With Their Beauty

"East is East and West is West and Never the Twain Shall Meet"

Episode 11—"The Lost City"

The Inimitable Hank Mann in "Hot Dogs"

B. C. Pathe News

COMING THURSDAY

Lech Baird in "Cynthia of the Minute"

and Episode 1 of the Serial

"The Woman in Grey" By C. N. and A. M. Williamson.

MATINEE—11c and 22c EVENING—16c and 32c

The New REGENT THEATRE Hunter St. East

"Coziest Spot in the City"

TO-DAY

"APRIL FOLLY"

With MARION DAVIES As Star

She found her life too tame. So she threw discretion to the winds and started out alone to seek adventure. You'll say she wasn't disappointed.

A dashing mystery romance from the Cosmopolitan Magazine.

ALSO

CHARLES HUTCHINSON

In "The Whirlwind"

POPULAR PRICES

Matinees: 10c, 20c Evenings: 15c, 25c (War Tax)

Renew Your Subscription. Advertise in the Examiner

Can't Wipe It Off

No—it is a smile that remains, because he suffered from backache and kidney trouble until a friend advised him to use Dr. Banta's Kidney and Rheumatic Pills, and he is now as well as ever. Banta's Kidney and Rheumatic Pills will do as well for you. Right in your own City of Peterborough they have helped hundreds and if you do not get relief from these ailments return the box to your dealeer and he will refund your money.

WHITE ROSE GASOLINE FOR USE IN WINTER

WHY IT IS BETTER FOR YOUR CAR THAN LOW GRADE GAS.

Refining gasoline from crude oil is a separation process and can be likened to the process of skimming cream from milk.

Skim the top layer from milk and you have pure cream.

Dip a little further and you get cream and milk. Below this, milk only. If the bottle of milk stands long enough, you will have some water in the bottom of the bottle.

Gasoline is the first thing that comes from crude oil in the refining process. In our "Scientific Refining" process we sell as "White Rose" only the very first gasoline that comes off. A gasoline that is dry, volatile and homogeneous. On this account it starts quickly in the motor.

If, in our process of separation, we dipped a little further, like one would dip further into a milk bottle for cream, they would get both cream and milk, whereas in gasoline refining we would get coal oil.

When you use a low-grade gasoline in your automobile, here's what happens—when your car stands overnight or any length of time, coal oil being heavier than gasoline, the coal oil goes to the bottom of your carburetor and the gasoline stays on top. Result—your car starts hard. This is especially noticeable in cold weather.

"White Rose" starts easily at all times. It can be likened to the "cream" of crude oil. It is a gasoline famous for its volatile, homogeneous and uniform high quality, quick starting, smooth acceleration, full power and long mileage.

"White Rose" Gasoline is sold in Peterborough by The Banks Garage, 212-216 Charlotte Street.

TRIBUTE TO LATE REV. THOMAS MURTAGH

The members of Marmora Roman Catholic Parish have paid a loving tribute to the memory of the late Rev. Thomas Murtagh, founder of the parish and priest for so many years, by erecting a beautiful monument by his grave in the Roman Catholic Cemetery.

The monument is an old Celtic cross, decorated with the old Irish interlacing carving. The cross is hammered and carved, while the main part of the monument is highly polished and bears the following inscription in gold leaf letters:

"'Thou art a priest forever according to the Order of Melchisedech,' Ps. 109, v. 4.

"Sacred to the memory of Rev. Thomas Murtagh, first pastor and founder of the Church of the Sacred Heart of Jesus.

"Marmora, Ont. Born Oct. 9, 1863. Ordained priest June 8, 1889, in the ancient College of Carlow, Ireland, of which he was a distinguished alumnus. Died Feb. 28, 1920. May he rest in peace. Amen.

"Erected by his loving congregation, 'We have loved him in life, let us not forget him in death,' St. Ambrose."

The monument stands about twelve feet high and is made of the highest grade of Barre Vermont granite. The monument was erected by the Coughlin Monumental Works of Peterborough, and all the carving, lettering, etc., was done in their own factory in that city.

The committee and the executor of the late Father Murtagh have expressed appreciation and complete satisfaction with the monument.—Marmora Herald.

WASHINGTON'S BIRTHDAY.

To-day the United States flag is flying from the office window of the local American Consul, in observance of Washington's birthday.

Mares and Geldings For Sale

I have at my Barns, for Sale, a number of Mares and Geldings from 4 to 9 Years old, weighing 1,200 to 1,500 lbs., suitable for Farm Work or Teaming. All will be Sold with a Guarantee

HARRY TINNEY
CAVAN

'Phone Exchange: Millbrook 100 ring 2.

3d-47

PETERBORO LOST TO TORONTO CLUB IN CURLING EVENT

COMPETITION CONCLUDED THIS AFTERNOON—THE SCORES.

Toronto won the opening round in the Ladies' Tankard Series which was played at the Charlotte Street rink last evening. The second round opened this morning. The ice is in excellent condition. The results follow:

Queen City.		Toronto.	
Mrs. Scott,		Mrs. Henderson,	
Mrs. Dafoe,		Miss Allen,	
Mrs. Nettlefield,		Miss McDermid,	
Mrs. Moorehouse,		Mrs. Hopkirk,	
Sk.	7	Sk.	10
Miss Sprott,		Mrs. Stikman,	
Miss Goodchild,		Mrs. Wade	
Miss Gale,		Miss I. McWilliams	
Miss Temple,		Mrs. Segsworth,	
Sk.	8	Sk.	7
	15		17
Peterboro.		Toronto Granites.	
Miss M. Rogers,		Mrs. Thompson	
Mrs. A. Sanderson,		Mrs. Gallagher,	
Mrs. W. H. Hill,		Mrs. Blackburn	
Miss N. Davidson,		Mrs. Cork,	
Sk.	8	Sk.	10
Mrs. V. Eastwood,		Mrs. Soules,	
Mrs. C. E. Jamieson,		Mrs. Smith,	
Miss E. Morrow,		Mrs. Wilson	
Miss F. Gladman,		Mrs. Shaw,	
Sk.	7	Sk.	12
	15		17

The Final Game.

The final game for the Ladies' Tankard was played off this morning, as follows:

Toronto.		Toronto Granites	
Mrs. Hobkirk	7	Mrs. Cork	8
Mrs. Segsworth	6	Mrs. Shaw	9
	13		17

The Consolation game was played as follows:

Peterboro:		Queen City.	
Miss Gladman	11	Mrs. M'reh'se	4
Miss Davidson	11	Mrs. Temple	7
	22		11

SOCIAL AND PERSONAL

Mr. and Mrs. Wm. C. Herlihy, Miss Mary Harrington and Mrs. Patrick Perdue of Downeyville, spent Saturday in Peterboro.

Miss McFayden, head milliner with Botnick Bros., this city, is in attendance at the wholesale millinery openings, studying the new spring styles and making selections for the spring season.

Mr. and Mrs. W. J. Rowe, Mark Street, were the hosts at a very pleasant little party at their home last Friday evening, when about forty of their friends and relations met in honour of Mr. and Mrs. John R. Tibben, who are leaving for their home in Syracuse, New York, after spending the winter here. Refreshments were served, and the evening was spent in the enjoyment of games and music.

Miss Mildred Lloyd, of Belleville, who is to give reading numbers at Knox Church choir concert on Thursday evening next, will be the guest of her aunt, Mrs. J. J. Pollock, 165 Perry Street, during her stay in the city.

Mrs. W. H. Flynn (nee Florence Little), of Smith's Falls, Ont., is in the city, the guest of Miss Rubye Sharp, Harvey Street.

Mrs. W. Tully, of Springville, is spending a few weeks with Mrs. K. L. Parks, of Toronto.

Mr. Robert Fair, city, and Mr. Robert Wood, Baillieboro, are in Schenectady, N.Y.

Mr. W. S. Hamilton, tenor soloist of St. Andrew's Church, Toronto, will be a guest at Knox Church Manse on Thursday. Mr. Hamilton is to sing at the choir concert at Knox Church on Thursday evening.

Mr. and Mrs. F. G. Stinson (nee Helen Warmington) returned this morning from Toronto.

VISITORS TO THE CITY.

Guests registered at the Empress Hotel: Geo. H. Wilson, L. M. Roberts, W. E. Dyer, E. D. Gates, C. B. Lewis, H. Bedlington, F. W. Lloyd, T. Rutherford, H. E. McLean, A. McDonald, S. P. Shantz, L. O. Lewis, H. J. Moore, A. W. McDowell, C. W. McCabe, of Toronto; Jno. E. Fisher, D. B. Reid, of Montreal; F. J. Lynch, Toledo, Ohio; W. M. Acker, Detroit; V. A. Philips, Kirkfield; F. W. Hutcheson, Huntsville; A. S. Taylor, Galt.; G. R. Newman, Cleveland; W. J. Drysdale, Kingston; G. A. Flavelle, Lindsay; and Mrs. E. B. Nettefield, Mrs. J. C. Moorehouse, Mrs. Hopkirk, Mrs. Segsworth, Mrs. Henderson, Mrs. Stikeman, Miss Allen, Miss McWilliams, Miss McDermid and Mrs. Wade, of Toronto.

At the White House: Jas. B. Davidson, Carman, Man.; M. J. Shaw, T. B. Norton, G. H. Fox, C. O. Burnette, N. Fleming, O. Kelly, of Toronto; R. E. Orr, Lindsay; A. Nailson, Cobourg; Jno. E. Boland, Hastings; Mr. and Mrs. E. W. Barr, Smith's Falls; C. R. Turner, Detroit; E. T. Jackson, Ottawa; C. H. McGibbon, Port Hope; R. McDougall, Perth; F. Miner, Hamilton, and Mrs. H. J. Wilson, Mrs. M. P. Shaw, Mrs. Z. Gallegher, Mrs. J. N. Smith, Mrs. W. C. Cork, Mrs. C. R. Blackburn, Mrs. P. C. Soules, Mrs. L. G. Thomson, of Toronto.

Mrs. Cockburn's Asthma Remedy

Thousands of people who have used it can testify as to the value of this remedy.

Mrs. Cockburn, 422 Gilmour St. OTTAWA

WE HAVE TOUCHED IT OFF!

Can This Happen Again? In All Probability it Never Will in 1921

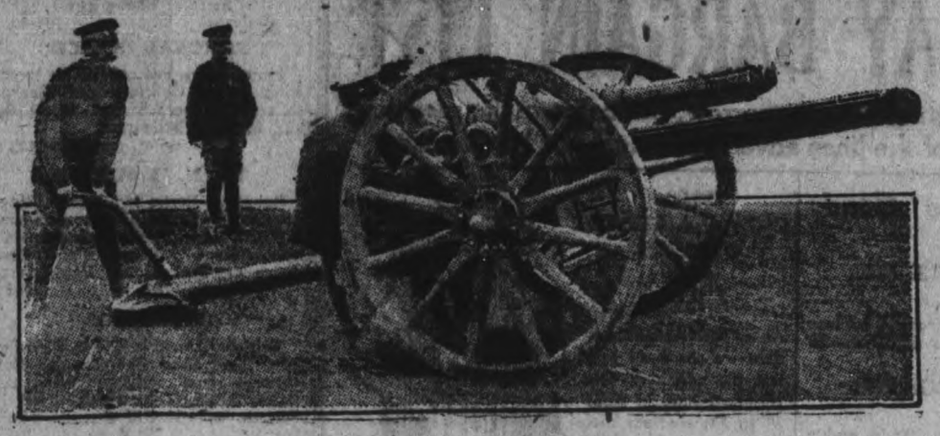

There is no "Bunk" about this Sale. It's a Thoroughbred Believe Me

Thornton Bros. Blue Pencil Sale

OF HALF-PRICE SUITS, OVERCOATS AND HABERDASHERY

GOING RIGHT AHEAD FOR A RECKLESS CLEAN-UP RAID ALL OVER THE STORE

We are perhaps a Block away from the Stores that pay High Rents, but that is exactly why you get the benefit of these Greater Savings.

Every word we print is backed with "Semi-Ready' character and integrity. If you are the least sceptical, come and investigate. Be your own judge and jury.

A Bargain Feast that will Wreck the Foundations of Clothing Prices.

It's a $40,000 Stock to be Melted into Bargains for MEN, YOUTHS and BOYS.

Push your way through the crowds and secure the Blue Pencil Price Tickets. We promise every bargain to be just exactly as represented.

We're not wasting your time with lengthy descriptions. No time for anything but quick, rushing, busy business.

SEMI-READY SUITS
AT ENORMOUS REDUCTIONS

Semi-Ready Suits	Regular $30.00 for $20.50
Semi-Ready Suits	Regular $35.00 for $24.50
Semi-Ready Suits	Regular $40.00 for $26.50
Semi-Ready Suits	Regular $48.00 for $32.50
Semi-Ready Suits	Regular $55.00 for $35.00
Semi-Ready Suits	Regular $65.00 for $42.50
Semi-Ready Suits	Regular $75.00 for $50.50

The Blue Tickets Tell the Story

10 Dozen MEN'S CAPS

50c. each

Regular worth up to $3.00.

A REAL CLEAN-OUT OF

Men's Cravats

Regular	Sale Price
$1.25	79c
$1.50	99c
$1.75	$1.19
$2.50	$1.59
$3.50	$1.79

Semi-ready Overcoats

—AT—

Exactly Half Price

Regular	Sale Price
$30.00	$15.00
$40.00	$20.00
$50.00	$25.00
$60.00	$30.00
$70.00	$35.00
$80.00	$40.00

SPECIAL NOTE

These are all Semi-Ready garments and the label price in the pocket shows its true value.

BOYS' SUITS

BOYS' SUITS, OUT THEY GO COST REGARDLESS

We have in stock Boys' Strong Suits that must be turned into cash immediately. In order to find ready purchasers, we have grouped them into three lots, and have made the prices so remarkably low that our shelves should be entirely cleared of them within this week:

Group 1. — Regular $13.50 Boys Suits.... **$8.99**
Group 2.—Regular $18.00 Boys' Suits.... **$11.99**
Group 3.—Regular $22.50 Boys' Suits.... **$14.99**

FIVE DOZEN BOYS' ODD BLOOMERS

Regularly worth up to $2.75. Your choice.... **$1.00**

Men's Soft Felt and Derby Hats and Tweed Hats and Caps at about HALF.

Ain't You Glad You Waited for this Sale? Can You-Dare You-Miss These Saving?

FINANCIAL AND MARKETS

All markets in the United States are closed to-day—George Washington's birthday.

MONTREAL.

MONTREAL, Feb. 22 (Canadian Press).—A straight drop of 4 points was the reaction on the stock market at the opening to-day in Canada Steamship Common to the decision of the directors yesterday to pass the dividend for the current quarter on the ordinary shares.

Among other prominent issues Abitibi sagged a quarter of a point to 42. Atlantic Sugar was unchanged at 30, Brazilian strengthened half a point to 34, and Brompton dropped from 43 7-8 to 42 1-2. Laurentide was fractionally weaker at 85, as was also National Breweries at 51. Spanish River and Wayagamack were steady at 73 1-2 and 77 respectively.

TORONTO, Feb. 22.—(Canadian Press.)— The passing of the dividend on the common stock of the company by the directorate of the Canada Steamships, Limited, had a disastrous effect on that issue during the trading on the Toronto Stock Exchange this morning and the break caused virtually the entire list to weaken. Opening four points down at thirty, Steamships was sold to the extent of over twelve hundred shares. The decline continued, a low mark of 27 7-8 being established before a slight rally sent the price up to 28 1-4 at the noon close. Preferred stock was steady, losing a small fraction at 66. Paper stocks continued to decline, Abitibi losing 2 1-4 at 40 1-2 and Brompton 1 7-8 at 42. Laurentide sold at 84 3-4. Stocks which reacted slightly, included Spanish River, Atlantic Sugar, Cement, Brazilian, Toronto Railway and Quebec Railway. C.P.R., Twin City and Steel Corporation were slightly light but firmer.

LIVE STOCK MARKET.

TORONTO, Feb. 22 (Canadian Press).—Cattle receipts medium, draggy. Quotations: Choice butcher steers, $9 to $9.50; butcher cows, medium, $5 to $7; calves, $14 to $15; lambs, $11.50 to $12.50; hogs, selects, fed and watered, $14.25 to $14.50.

Even a rotten egg is without some value. It is a fine thing to throw at a bad actor.

GRANITES, LINDSAY, ENTER THE FINALS

EMERGE SUCCESSFULLY FROM SEMI-FINALS FOR ONTARIO TANKARD.

TORONTO, Feb. 22 (Canadian Press).—Lindsay and Toronto Granites won their games in the semi-finals for the Ontario Tankard here this morning, and thus qualify for the final.

The former beat Stroud by 26 shots, and the Granites won from Queen City by 27 shots.

FIRST OFFENDERS UNDER PAROLE BD.

BOARD ALSO WOULD DEAL WITH SECOND OFFENDERS IN SOME INSTANCES.

TORONTO, Feb. 22.—(Canadian Press)—In the annual report of the Ontario Parole Board, as tabled in the legislature the hope is expressed that in the near future all first offenders in the province and all second offenders with a sentence of less than five years shall not be sent to Federal penitentiary but shall be placed under the jurisdiction of the Board. The Board expresses the hope that "Beneficient and effective work of reformation through prohibition and parole may be widened to include practically all these offenders against the law have not as yet journeyed far the on the criminal road."

LOCAL ANAESTHETIC FOR APPENDICITIS

LONDON DOCTOR PERFORMS NOVEL OPERATION—THE PATIENT FULLY CONSCIOUS.

LONDON, Ont., Feb. 22.—(Canadian Press.)—A unique operation was performed in Victoria Hospital here this morning, when Dr. A. G. Grant, a local surgeon, removed the appendix of Lorne G. Cargill, of Cargill, Ont., a third-year medical student at the Western University, using a local anaesthetic. Cargill conversed with attendants and classmates throughout the operation, and when asked to inform them when the surgeon's scaepel cut into his abdomen, stated that he felt nothing. Further, when the offending appendix was located, he complained of a dull pain and vomited slightly.

Novokaine, a modern local anaesthetic, was injected into the flesh before the operation, and the shock of the general anaesthetic was eliminated. The operation required one hour to do, extra precautions in handling the tissues being necessary under the local anaesthetic. This is the first operation of its kind to be done in London, and Cargill was reported this afternoon to be progressing favourably. Many doctors, nurses and students witnessed the operation.

FARMERS COMPLAIN OF HYDRO BLASTING.

NIAGARA FALLS, Ont., Feb. 22.—Farmers on the American side of the river are combining for possible action against the Hydro Commission for damage alleged to have been done by heavy blasting on the canal recently. It is said that considerable damage has been done and poultry farmers claim that it is interfering very much with the hatching of eggs. The hens, it is said, refuse to sit when blasting is going on.

The goose that lays the golden eggs is frequently killed but it seldom has a vacation.

ROBERT FAIR & CO., Ltd.

THE REDUCTIONS WE HAVE MADE FOR OUR

WEDNESDAY BARGAIN LIST

Will amply pay you to shop here to-morrow, but come in the morning if possible, as some of the lines advertised might not last all day.

Specials From Dress Goods Counters

$3.00 ALL-WOOL NAVY SERGE $1.85 YARD

A very Special Bargain for to-morrow. A close weave, suitable for Suits, Dresses or Skirts 50 inches wide.

$2.50 DARK COPEN SERGE FOR $1.65 YARD

All wool in a lovely dark Copen. shade, and a few yards of navy included. 40 inches wide.

$5.50 ALL-WOOL BROADCLOTH, $3.50 YARD

The biggest value of the season. The correct weight for Spring Coats or Suits. Shades are Black, Navy, Copen., Brown, Green. 56 inches wide.

$7.00 ALL-WOOL TWEEDS, $3.50 YARD

Brown and Grey Donegal Effect and Brown and Navy with Stripe. 56 inches wide for Suits or Spring Coats.

$2.50 SILK AND WOOL EOLINE $1.39 YARD

Two pieces of a beautiful medium shade of brown for afternoon dresses, blouses or skirts. 40 and 42 inches wide. This price is for to-morrow only.

$3.00 C/C A LA GRACE CORSETS $2.25 A PAIR

As a Wednesday bargain we place on sale for the one day this standard line, in sizes 18 to 30; medium top, satin trimmed, long hip, 4 hose supporters; well boned.

85c SPRING WEIGHT VESTS OR DRAWERS 65c A GARMENT

$3.00 COMBINATION SUITS, $2.00

3 Suits only of light weight; short sleeves; very fine quality; and 5 suits of medium weight, with long sleeves. All at the one price.

$3.00 AND $3.25 CASHMERE HOSE $2.15 PAIR

Our best all wool Cashmere Hose in black, navy, grey, brown, heather; all sizes. See them to-morrow.

50c PILLOW CASES 39c EACH

40 and 42 inches wide, 2 inch hem, made from good grade pillow cotton. 120 only to sell.

PILLOW COTTON

50 inch, very heavy circular weave. Regular price 80c yard. Sale price to-morrow per yard 40c

FACTORY COTTON

Best value this season. 34 ins. wide; sells at 25c. To-morrow 6 yards For.. $1.00

CHECK TOWELLING

Red check glass towelling, 18 inches wide, sells at 25c. To-morrow 2 1-2 yards. For..... 50c

75c CIRCULAR PILLOW COTTON 55c YARD

40, 42 inch width, standard quality. This is back to three years ago prices.

UNBLEACHED SHEETING

2 yards wide, the best quality at $1 a yard. To-morrow at per yard Only 75c

TERRY TOWELLING

White Bath Towelling, 18 ins. wide; a good quality that sells at 40c. Sale price to-morrow per yard Only..... 25c

HUCK TOWELS.

Pure white with self border; hemmed ends. Size 17 x 34 ins. Special at per pair 75c

$1.10 HOSPITAL SHEETING 85c YARD

2 yards wide, "Hospital" brand sheeting is known to give excellent wear.

TWILL COTTON.

White Twilled Nightgown Cotton and also suitable for making sheets. 36 inches wide. Reg. 50c. Sale price yard 35c

EMBROIDERED COVERS

For Pillow Shams or table covers. Hemstitched. Size 30 x 30 inches.

75c quality for each 50c
50c quality for each 35c

ROLLER TOWELLING

All linen in plain grey or with wide stripe, 17 inches wide—heavy weave. Regular 50c. Sale price per yard 35c

$80 Axminster Rugs, $55

3 only lovely soft deep pile Axminster Rugs, 3 x 3 1-2 yards. Rose and Brown Colorings.

$1.65 COCOA BRUSH MATS $1.35 EACH.

Heavy thick brush mats, well made; good size; 14 x 24 inches.

$23.50 CONGOLEUM RUGS $17.50

2 only, 3 x 3 1-2 yards. They have colored designs, same as Axminster and Tapestry Rugs.

90c CURTAIN NETS 50c YARD

Cream or white, with large and small figure designs. 40 inches wide.

$2.65 WINDOW SHADES FOR $1.69 EACH.

Plain white, regulation size, 36 x 72 inches —mounted on the best rollers.

75c MARQUISETTE FOR 49c YARD.

Cream or white with taped edge. 36 inches wide.

75c AND $1.00 CRETONNES FOR 49c YARD.

A good assortment of patterns in this lot; 32 to 36 inches wide. See them to-morrow.

Just Arrived for Spring Wear

NEW SPRING TWEED COATS TO SELL AT $20.00 AND $25.00

LADIES' AND MISSES' NEW TRENCH COATS TO SELL AT $20.00

PUSSY WILLOW FINISHED SILK UNDERSKIRTS, IN COLORS, REG. $11.50, SALE PRICE, EACH $8.50

$1.50 APRON DRESSES FOR 98c EACH

$3.50 FLANNELETTE GOWNS FOR $2.00

$1.00 AND $1.25 GINGHAMS 75c YARD

36 inches wide. The usual width of Ginghams are 27 inches, but this special is one yard wide. Black and white and a very fine array of colored plaids.

65c UNIFORM CLOTH FOR 50c YD.

For uniforms, Nurses' wear or House Dresses, light and dark grounds with stripes. 32 inches wide.

INDIAN CHIEF SUITING 59c YD.

Pure white for blouses, skirts, middies, uniforms, etc. 36 inches wide.

35c ALL WOOL SPORT FLOSS 29c

1 oz. balls in about 20 of Spring's wanted shades. To-morrow only at this price.

EMBROIDERY EDGINGS AND INSERTIONS 10c YARD.

A collection of odd pieces from higher priced lines to sell at 10c to-morrow.

A MOCK ELECTION.

An enthusiastic mock election will be held in the Reid Street Sunday School Hall on Monday evening next under the auspices of the Trinity League of the church.

KNOX CHURCH CHOIR CONCERT

—on—

Thursday, Feb. 24

AT 8 O'CLOCK P.M.

Cantata:

The Rolling Seasons

(BY CHOIR OF 45 VOICES)

MR. F. E. WALDEN, Conductor.

— Miscellaneous Programme — by

MR. W. S. HAMILTON
Toronto : Tenor Soloist

MISS MILDRED LLOYD
Belleville : Elocutionist

MRS. PERCY HOOPER, Violinist.

MASTER KEN. McCANNAN, Boy Soprano.

—AND OTHERS—

ADMISSION - 25 Cents

OBITUARY

J. WILSON DODDS.

The death occurred in Brandon Hospital on February 2nd, of J. Wilson Dodds, youngest son of Thomas Dodds, of South Monaghan. A wife and three children are left to mourn his loss; also his aged father and the following brothers and sisters: David and Mary Dodds, of South Monaghan; Rev. T. Dodds, of Cheltenham; W. H. Dodds, M.P.P., of Saskatchewan; Robert, of Western Ontario, and Peter, of Elgin, Manitoba.

THOMAS B. McGRATH.

The death occurred last evening at his home, 382 Aylmer street, of Thos B. McGrath, one of the oldest residents of the city. The deceased was born in Peterboro nearly 73 years ago and had lived here all his life. He was for 25 years City Assessor, was a member of the Board of Education and of the Separate School Board; was president of the Peterboro Building and Loan Society since its inauguration, 30 years ago, and a member of the Knights of Columbus. He leaves to mourn his loss his sorrowing wife, two sons; Fred and Thomas of Walkerville; two daughters, Mrs. L. Treacy, of Windsor, and Miss Margaret, at home, and two sisters, Mrs. T. LaPlante, and Mrs. D. Donoghue, both of Peterboro. He will be buried from St. Peter's Cathedral, at nine o'clock on Thursday morning, Feb. 24th, the date on which he was married 41 years ago.

SINN FEIN LEADER ARRESTED.

BELFAST, Feb. 22 (Canadian Press).—Sean McCraith, General Secretary of the Irish Self-Determination League, was arrested in London yesterday, according to advices received here to-day. He will be transferred to Ireland for internment.

Mr. A. Fairburn, of Lakefield, left for Toronto to-day as a delegate from the Lakefield Presbyterian Church to the Dominion Alliance Convention which will be held in Massey Hall.

LATE WANT ADS.

WANTED — EXPERIENCED servant or housekeeper for small family. Elderly person preferred. Apply at Examiner for address. 3d 47 8946

A GIRL TO CLERK IN STORE two or three evenings a week. Apply 344 Charlotte street. 3d 47 8948

CITY AND GENERAL

DR. T. P. McCULLOUGH,

Eye, Ear, Nose and Throat Specialist. 166 Brock Street. Phone 36w.

W. J. POULSON.

Auto and Taxi Livery, 161 Charlotte Street. Phone 430. 6d-46

REMOVAL NOTICE.

James Akey has moved his livery from corner Charlotte and George to 421 Chambers Street. Open day and night. Phone 743. 3 mos-90-5123

DR. N. H. SUTTON.

Surgery—Room 113, Barrie Bldg., 312 George Street. Hours: 9-11 a.m., 2-4 p.m. Evenings and Sundays by appointment. Phone 131. Residence, 543 Park Street. Phone 1111j. d-tf

ROOFING.

British Columbia Cedar Shingles, "Eastlake" Steel Shingles and Corrugated Iron. Asphalt Slate and Ready Roofings for sale by Fred. H. Rowan, 271 McGill Street. Phone 851. d-tf

DR. W. N. HAYES.

Office in Barrie Building. Extraction and Plate Work a specialty. Phone 652. Residence phone 27. A nurse in attendance.

PAINTING AND PAPER HANGING.

Now is the time to get that room painted and re-decorated before our decorators get busy. Call us for an estimate. W. D. Thomas, 271 Thomas Street. Phone 1468w. 28d-47-5240

OPTOMETRY.

Martin J. Roche, Consulting Optometrist and Manufacturing Optician, Graduate Canadian Ophthalmic College. Eyes Examined, Glasses Fitted. 188 Charlotte street. 'Phone 422; r 950. t-t-s

SALE OF STOCK AND IMPLEMENTS.

On Tuesday, March 1st, Mr. Robt. A. Knox, Lot 21, Concession 7, Otonabee, will sell his farm stock and implements by auction. The sale will commence at 12.30 sharp. 3d-t-t-s-8903

FARM SALE.

Mr. Jas. Hatherley, lot 25, concession 13, Otonabee (near Downer's Corners) will sell on Thursday, February 24th, 4 horses, 4 cows, 5 young cattle, brood sow, 65 hens, hay, roots potatoes, seed oats (Early White Stirling), farm implements, quantity of furniture, etc., See posters of this unreserved sale. W. J. Hancock, auct. 3d-16-18-22-5655

WOOD.

THE ALFRED McDONALD LUMBER CO., LIMITED. PHONE 176.

Hem. Slabs, 4 ft., per cord $8.00
Hemlock, cut 12 in., per team load $7
Pine Slabs, 4 ft., per cord $7
Pine, cut 12 in., per team load $6

KEEP THIS DATE.

Friday evening, February 25th, — Trinity Church Mission Band Concert. Special Features: A Play — "Dolls as Missionaries." The Harvesters' Drill. Drama and Tableau, "The Light that Shines." Various other interesting numbers. Table of choice homemade cooking. Tickets, 25 cents. 3d47 5778

OUR CANADIAN CLIMATE IS HARD ON THE SKIN.

Guard against the effects of sudden changes, rain, cold, winds, dry cold, smoke and dust by using **CAMPANA'S ITALIAN BALM.** It soothes irritation and keeps the skin soft and healthy. Get a bottle from your druggist. A special one-ounce sample bottle mailed to any address on receipt of 15c. E. G. WEST & COMPANY, 80 George Street, Toronto.

SPECIAL SALE OF DRY WOOD WHILE HAULING TO THE CITY.

4 foot Hardwood ..... $6.50 Half-cord
4 foot Mixed, mostly Elm and Ash, good value ..... $5.00 Half-cord

I can supply the above Wood Cut if desired; also Hemlock Slabs, Pine Slabs, and Cedar Kindling.

H. H. DINSDALE,
Office and Yard, 191 Charlotte Street
'Phone 153. 26d-63-5634

FARM FOR SALE BY TENDER.

For the purpose of winding up the estate of the late Thomas Mitchell, we offer for sale by tender the Farm Lands, being all Lot 16, in the 5th Concession of the Township of Smith (except the line of the Peterborough and Chemong Railway) and containing about 192 acres.

On the land is a comfortable rough cast residence, barn, stables, and the usual farm buildings, all in good repair.

TERMS: 10% on acceptance of offer and balance in 30 days thereafter. Lowest or any tender not necessarily accepted.

Tenders to be delivered to our Solicitors, Peck, Kerr and McElderry, 451 Water Street, Peterborough, on or before noon of the 3rd day of March, 1921.

Albert Garbutt,
Albert Armstrong,
4d15 18 22 25 Executors.

Wednesday, Feb. 23rd, 7.45 p.m. Regular Parade. General inspection postponed until further orders.

Leon Frazer, Major.
O.C. No. 3 Company,
2d-46-5795. 4th C.M.G.B.

A Real Treat

awaits lovers of Superb Diamonds, who are cordially invited to inspect our new and rare gems.

If you want to see how beautiful best Diamonds really are, let us show you our flawless samples.

We would also call attention to our very fine display of high-grade Waltham and Elgin Watches.

Warne's

"DIAMOND HALL"
349 George Street

TRUTH MISSION.

Prayer service to-morrow (Wednesday) evening at 8, Sons of England Hall (near Post Office).

OFFICE SUPPLIES.

Roneo Duplicating Ink.
Stamp Pad Ink and Inked Pads.
"GEM" Clips and Paper Fasteners.
The famous "Velvet" Pencils.
Receipt Books and Blank Books.
CARBON PAPER AND TYPEWRITER RIBBONS.
1 Old Style Remington, A1 condition.
1 15in. Oliver; a Bargain.
1 Flat Top Desk—$30.00.
1 Duplicating Machine (Roneo) $50.
NELSON'S TYPEWRITER COY., 332½ George Street.

REVIVAL — CHURCH OF GOD MISSION.

"What is your life?" was the burden of Evangelist Campbell's message last night at the Mission.

In a number of pointed interrogations the preacher addressed his audience, seeking by earnest appeal and argument to help each one to locate himself spiritually. That the evangelist's remarks were appreciated was evidenced by the splendid attention of the audience.

To-night the subject is to be Spurious Holiness. At the corner of Hunter and George streets. Services commence at 7.45.

TO-NIGHT AT THE S. A. TEMPLE.

Envoys Burditt and Alward, of Toronto, who have been conducting a special series of meetings at the S. A. Temple, will be heard for the last time at the S. A. Temple.

The meetings have been of the most inspiring and helpful character, many Christians having been blessed and several souls brought to a knowledge of the truth.

Envoy Burditt spent seven years in India with one of the Army's pioneer parties, and to-night he will give an acount of many of his wonderful experiences while in the Far East. No one interested in spiritual things should fail to hear these visiting officers, and you are cordially invited to come to the Temple on Simcoe Street at eight o'clock to-night. A most instructive and entertaining lecture will be given.

W. J. GRADY.

We carry a full line of Heinz' High Grade Goods, viz.:

Heinz' Pork and Beans, with tomato Sauce.
Heinz' Pork and Beans, without tomato sauce.
Heinz' Baked Beans, without meat.
Heinz' Sweet Pickles in bulk.
Heinz' Sweet Pickles in bottles.
Heinz' Malt or cider vinegar.
Heinz' Peanut Butter in bottles.
Heinz' Spaghetti in tins.
Try Heinz' the next time when ordering—there's a difference.

W. J. GRADY,
Corner Lock and Lansdowne Sts.
Prompt Delivery. Phone 5-3-7.

ST. ANDREW'S SCOUTS.

The regular meeting of St. Andrew's Boy Scouts will take place to-night at 7.30 sharp. All members are to be there and uniform must be worn.

KNOX CHURCH CHOIR CONCERT.

The following artists will assist at the choir concert arranged to take place in Knox Church on Thursday evening next, Feb. 24th, at 8 o'clock sharp:

Mr. W. S. Hamilton, Toronto (tenor).
Miss Mildred Lloyd, Belleville (elocutionist).
Mrs. Percy Hooper (violinist).
Master Kenneth McCannon (boy soprano).
Miss Elizabeth Webber, Miss Grace Reid, Miss Dorothy Gillespie, Mr. F. E. Walden (pianists).

The choir and soloists will render the sacred cantata, entitled "The Rolling Seasons."

The concert will be conducted by Mr. F. E. Walden, organist and choirmaster of Knox Church.

Admission 25 cents.

HURLS TWO BABIES FROM A WINDOW.

Horrible Act of Girl Escaped From Bolshevism

NEW YORK, Feb. 22. — Two months after she had passed the mental tests incident to admission to this country, Celia Pargnan, a 20-year-old Russian, flung her two little nephews out of the second-story window of a Bronx tenement and leaped after them to the pavement. Abie Pargnan, 2½ years old, died of a fractured skull in Fordham Hospital; Harry Pargnan, 7 months old, is dying there with a fractured skull and internal injuries, and the girl herself is in a critical condition, her own skull broken.

Hardship and worry while she was escaping from Bolshevist territory in Russia is believed to have brought on a brooding type of dementia of a sort not uncommon with those who suffered more than most in the war, and to this physicians at Fordham were inclined to ascribe the girl's mad acts. She was made a prisoner in the hospital, and District Attorney Glennan, of the Bronx, questioned her there when she recovered consciousness, but could learn nothing because of her mental state.

Mrs. Leah Pargnan, the children's mother, was ill in bed when Celia who had lived with the family at 2,095 Mohegan Avenue and whose especial care the children had been, suddenly conceived her insane rage at them. Mrs. Pargnan's aged mother also was sick in the house and news of the tragedy was kept from her. Meyer Pargnan, the father, a hatmaker, was prostrated when he returned from work.

The sidewalk before the tenement was crowded with mothers sunning their babies when the bodies came hurtling out of the window. Fortunately no one was struck.

IN MEMORIAM.

In loving memory of Alice M. Downer, wife of John Johnston Downer, who died February 22nd, 1920.

We shall sleep, but not forever,
There will be a glorious dawn.
We shall meet to part,—no never,
On the resurrection morn.
—Father, Mother, Sisters and Brothers.

BIRTHS.

HOGG.—At 549 Albert Street, on Monday, Feb. 21, to Mr. and Mrs. Kenneth Hogg—a son.

SHADGETT.—At Nichol's Hospital, Monday, Feb. 21, to Mr. and Mrs A. V. Shadgett—a daughter.

ELCOMBE.—To Mr. and Mrs. H. V. Elcombe, 93 Hunter street, Peterborough, on February 20th, 1921, a daughter (Jean Kathleen.)

TAYLOR—To Mr. and Mrs. Alfred Taylor, 248 McGill street, on February 19th, a daughter, Helen Jane.

s- OR d m otm tc lenv-300

"It's Confidence That Does It"

Canned Fish Specials

That Will Save Your Pockets

Pink Salmon, in ½lb. Tins—3 for 27c
Pink Salmon, in 1lb. Tins — 2 for 39c
Red Salmon, extra good, 1lb. tin 35c
Sockeye Salmon, 1lb. Tin 50c
Sardines, good quality, Tin.. 15c
Sword Fish — makes splendid eating; the meat is white—large Tin 25c
Whale Steak, Tin 20c
Lobster, ½lb. tin 40c
Lobster, ¼lb. tin 25c
Chicken Haddie, Tin 25c
Flaked Cod Fish, Tin 25c
Osprey Herring, Tin 20c
Kippered Herring, in large Tin (plain) 35c
Kippered Herring, with Tomato Sauce, Tin 40c
(These Kippered Herring are the finest ever put on the market.)
Pilchards, large Tin 25c

—SUNDRIES—

Rice, 3lbs. 25c
Rice, extra quality, lb. 10c
Cocoa, in bulk, lb. 24c
Pure Gold Jellies, 2 pkgs. 25c
Pure Gold Chocolate Pudding, 2 pkgs. 25c
Pure Gold Chocolate Custard, 2 pkgs. 25c
Rolled Oats, 10lbs. 45c
Prepared Icing, pkg. 15c
White Baking Powder, 1lb. Tin 25c
Dates, 1lb. 18c
Muscatel Raisins, 1lb. 25c
Muscatel Raisins, 3lbs. 65c

ORANGES AND GRAPE-FRUIT

The finest Oranges we can buy, to sell at 55c, 45c, and 30c doz.
Florida Grapefruit, extra good, 2 for 25c, 10c each, and 3 for 25c
Prunes, lb. 15c
Prunes, large size, lb. 25c

ST. LAWRENCE SUGAR
The Quality That Never Disappoints
—3 LBS. FOR 55c—

PASTRY FLOUR
24lb. Bag $1.44
7lb. Bag 46

PORTER S. WHITE Co.

PHONE 208 334 GEORGE STREET

Between the Eyes

The upper part of the face is noticed first when you meet a person. If there's a scowl there it so disfigures the face that the most attractive face is spoiled.

If you have to make an effort to see clearly you scowl without knowing it. Let Dr. Fowler prevent scowls by fitting you with proper Eye-Glasses.

FOWLERS'

Registered Optometrists, Eyesight Specialists
A. A. FOWLER, Pas.B. J. E. FOWLER
373 George Street

Coming Events

TO-NIGHT—WATER ST. BOWLing Alleys.

WEDNESDAY NIGHT — SPECial meeting Caledonian Football Club in W.O.W. hall at 7.30.

APRIL 5 — IN GRAND OPERA House, Peterborough, Male Voice Choir, 50 voices under the direction Mr. J. H. Renwick.

FRIDAY NIGHT — OLD-TIME Masquerade carnival, auspices, Peterboro Robinson chapter, I.O.D.E. in Brock street rink.

TO-NIGHT — CITY.. LEAGUE Hockey.

Many a man's early training has kept him from making good.

WANTED

4 foot Body Hardwood by the cord for firewood purposes, in any quantity. Advances made.

TORONTO TIMBER & CORDWOOD COMPANY.

95 King street East, Toronto, Ont. 6d 49-5763

The Shop for Ladies Wear
Our Specialty Exclusiveness

Spirit! Youth! Charm! Individuality!

You will find them all in every silhouette in the Spring Collection of

Dresses Suits & Coats

Now on Display at the Shop of

"La Mode" LIMITED

371 George Street
J. A. McNabb, Mgr.
Phone 228w

AMERICAN HAT STORE

BULLETIN

Reblocking of Spring Straw Hats is now in full swing. No Panamas taken until May 1st.

t t s-45-5216

CARTING WANTED

If you need any carting done, I will be glad to have a share of your orders.

M. L. WOODCOCK
Returned Soldier, 163 Sherbrooke

PETERBORO
AUTO and TAXI LIVERY
286½ CHARLOTTE STREET
Phones: 139, 783, 890J
—DAY OR NIGHT—
Drivers: W. J. Clancy, M. Dutch Pammett, H. Stinson, J. Drummond
Cars Washed and Stored

MAGIC TRICKS and HOME-MADE CONFECTIONERY
Something New—Step in and See
301 GEORGE STREET | Opposite the Paramount Bldg.

mwf

DR. M. C. GOODWIN
Chiropractor,
PALMER SCHOOL GRADUATE
Suite 106-108, Barrie Building
Phone 431, Peterborough
LADY ATTENDANT
Office Hours 10 to 12 a.m. 2 to 4 7 to 8 p.m.

In Peterborough Nearly Everybody Reads the Examiner

The Evening Examiner

PROBABILITIES.
Strong west to north-west winds; light snow falls and becoming colder. Thursday, fair and for the most part moderately cold.

VOL. XLIX. NO 45 PETERBOROUGH, WEDNESDAY, FEBRUARY 23, 1921 PRICE THREE CENTS

TO-MORROW NIGHT WE WILL ANNOUNCE **A SALE OF WOMEN'S BOOTS** THAT INCLUDES EVERY PAIR OF BOOTS IN OUR STOCK. The CRESSMAN Shoe Co. Limited

ASK $12,000 COVER FIRE PROTECTION

UTILITIES CLAIMS WATERWORKS NOT RECEIVING ITS PROPER SHARE OF COST OF FIRE PROTECTION.

38 PER CENT. OF TOTAL

In asking the Council for an increase of $12,000 in their appropriation this year, the Utilities Commission have explained that this demand is not due to the proposed construction of a filtration plant, but to the fact that the city has not been paying their proper share of the cost of the fire protection furnished by the Waterworks Department, and also that the basis of apportionment of costs has not been fairly and soundly established.

The Commission, therefore, proposes to charge the city for the service that can be supplied. The quantity of water used during the year in fighting fires is scarcely worth considering. Analogous to it is the time spent by the firemen in the actual work of fighting fires. But the Fire Department has to be maintained to full strength and efficiency the whole year round, whether there are five calls or five hundred. In the some sense the waterworks capacity has to be kept up to the standard of maximum and emergency requirements. Not only does it supply domestic and industrial consumers, but it is ready for whatever fire protection may be demanded of it.

This is the nucleus of the idea back of the proposed change in the basis of charges as outlined by Messrs. C. E. Sisson and E. F. Mason of the Commission, and Superintendent Ross Dobbin at the meeting of the Committee of the Whole Council on Monday night. And just as the appropriation for the Fire Department is not fixed at a certain amount for each fireman, so the Commission contends its charge to the city should not be by hydrant rates. This old system of raising revenue from the municipality for the fire protection branch of the waterworks is obsolescent, incomplete, and generally unsatisfactory, it is contended.

Accordingly, the Commission has computed what part of the cost of the waterworks should be charged to fire protection, and from that basis have worked out the amount which they consider the Council should pay this year in the inception of the new system.

Prepared Statement.

The following satement was submitted to the Council, who appointed a committee to discuss the Commission's proposition in detail:

I beg to submit the following estimate of the portion of the total cost of running the Waterworks Department that should be chargeable to fire protection. The total investment in the Waterworks system is $673,282.35. The total debenture issue is $643,200.00. The total revenue from all sources in 1920 was $69,958.86.

(Continued on Page 2.)

AT THE THEATRES

GRAND —To-night, return engagement, by popular request, of the original Winnipeg Kiddies.

THE ALLEN — Katherine McDonald in "Curtain," the love story of an actress.

THE EMPIRE—"The Palace of Darkened Windows," shows spirited action and a novel plot."

REGENT—Marion Davis in "April Folly," a madcap mystery romance that starts in England, speeds up in New York and ends in South Africa.

POOR EYES MEAN POOR WORK.

Bay eyes cause jump enrves and annoying headaches that make concentration impossible. Lack of concentration will cause you to fall short of real success. If your eyes bother you consult W. H. Lacey, Optometrist, 410 George street.

MEETING OF THE 93RD BATTALION ASSOCIATION ON WEDNESDAY, FEB. 23RD, 1921, AT 8 P. M., IN THE ARMOURIES. ALL LATE MEMBERS OF THE BATT. ARE EARNESTLY REQUESTED TO ATTEND. IMPORTANT BUSINESS TO TRANSACT. J. ABRAHAM, SECRETARY. 2d46 5760

M.P.'S WANT MUCH FOR FIFTY CENTS

OTTAWA, Feb. 23.— Trouble has developed again this year in the Parliamentary restaurant. Last year, certain changes were adopted that caused a lot of friction, but these had been successfully adjusted when, on moving this year into the beautiful new restaurant, several members objected to the prices, though really they are lower for the money than anywhere else. They want less style and fewer swallow tails, and the difference applied to a reduction in prices of eats. Meanwhile, they are trying with a certain success to engineer a boycott of the establishment. The menu is served at a price which represents only the cost of the food, with no allowance for overhead, but the kicking is vigorous for the rehabilitation of the five-course fifty-cent meal.

PETERBOROUGH ACCOUNTS ARE GIVEN AIRING

LIBERAL FINANCIAL CRITIC IN LEGISLATURE WANTS INFORMATION ON LOCAL CASE.

INSPECTOR STEWART

Yesterday, in the Legislature, Mr. W. E. N. Sinclair, M.P.P., asked the question of the Attorney-General, W. E. Raney, if the costs of License Inspector Stewart which were ordered to be paid by him personally, by the Honourable Mr. Justice Middleton when he quashed the conviction of Bert Hayton, of Peterborough, were paid to Mr. Stewart out of the Ontario License Board funds, and Mr. Raney said that the costs of Gordon & O'Brien, which Mr. Justice Middleton ordered Mr. Stewart to pay personally, were paid by the Ontario License Board.

The Honourable Mr. Justice Middleton made some severe comments on Inspector Stewart's interference with Police Magistrate Dumble while judgment was reserved, and for this interference, ordered Mr. Stewart to pay the costs of Bert Hayton's solicitors, but the Ontario License Board, of which Mr. Flavelle is the chairman, paid this cheque to Mr. Stewart.

GRADUAL DECLINE IN DRUG PRICES.

Many Lines Now Down to Pre-War Levels.

TORONTO, Feb. 23.—A marked tendency towards lower prices in the wholesale drug market may make the burden of the consumer of retail drugs lighter soon. Wholesale drug firms admit that the tendency had gradually been that way. Some products, however, are higher just at present than they have been throughout the period of the war. But, on the other hand, a drug that has been selling for $4 a pound has dropped to $1 and less.

This tendency, according to the New York Commercial, has resulted in an unwillingness of the retail dealers to buy at present quotations. Business is slow and the sales are only in small lots to cover pressing needs. "Demand has not been active for a long time," says the Commercial "Supplies carried by consumers are small, but the market situation is apparently not attractive enough to warrant stocking ahead. Many prices are down to a pre-war level and manufacturers are making reductions as fast as the position of the raw materials warrant. Still consumers are confident of their position and unwilling to do anything beyond their needs."

DISCOUNT ON CANADIAN DOLLAR ..... 12½ CENTS

JUST RECEIVED.
FIRST CLASS "DRY" HARDWOOD. J. E. A. FITZGERALD. 'PHONE 111. 3d-47-5792

RED TROOPS ADVANCE ON JAP FORCES

BOLSHEVIKS CONCENTRATE FOR OPERATIONS AGAINST THE JAPANESE IN SIBERIA, IT IS REPORTED.

BEGIN PROPAGANDA

HARBIN, Manchuria, Feb. 23 (by Canadian Press). — Military operations by the Russian Bolsheviki against the Japanese forces in Siberia are believed to be foreshadowed by the concentration of Soviet troops in the Eastern end of the country.

There were 50,000 Bolsheviki soldiers in Chita recently, and more are said to be arriving at intervals. The units are declared to be proceeding to points further east, assembling principally in the Primorsk district, and along the Manchurian Frontier.

While badly fed and clothed, these soldiers are reported to be well armed and under severe discipline.

The troops are distributed along the whole line of the railway from Chita east to the Manchurian Frontier.

At Manchuli, on the border, Bolshevik organisations have been formed, and are asserted to be smuggling agents through into Manchuria for the work of propaganda.

ARRAIGNED IN WHITWORTH CASE

PRELIMINARY PROCEEDINGS AGAINST MEN CHARGED WITH MURDER OF DOCTOR OPEN.

HAMILTON, Ont., Feb. 23. — (Canadian Press.)—Preliminary proceedings were opened before County Magistrate Vance today in the cases of Wilfrid Meharg and Edward Cecil Dickenson, charged with the murder of Dr. E. J. Whitworth of Binbrook, when the doctor was filling their order for gasoline. The cases against these men are still in progress.

George Horning, accused of the theft of $40 at Binbrook, and Clarence Spauling, who is accused of stealing the car in whirh the men droev to Binbrook, were each commited for trial on these respective charges.

DR. LAVELL DEFINES THE CAUSES OF CRIME

PLENTY OF LAWS, BUT TOO LITTLE INCULCATION OF HIGH MORAL STANDARDS.

"There are plenty of laws in the home, but too little inculcation of high modal standards; too little discipline, and too little respect for the rules and the spirit of the game. We are all far nearer the average lawbreaker than we think. We all of us are believers in the law except the one that pinches us.

"Things are a bit badly upset now, for we are in one of those transition periods of the world when democracy is reaching out into a larger liberty, and, having discarded the old authority, has not yet found the new."

So said Dr. A. E. Lavell, Chief Executive Officer of the Ontario Board of Parole, in a recent address to the University Women's Club in Toronto. Dr. Lavell, whose father was at one time Warden of Kingston Penitentiary, declared that the causes of crime were: Physical and mental deficiency; loose ideas as to authority and property; idleness; the presence of bad literature and the absence of the good old Ballantyne and Clarke Russell stories; movies in which the convict is an attractive fellow, who lands on his feet, and the policeman is a fat, perspiring person who lands on his head.

NO SKATING BROCK ST. RINK, TO-NIGHT

DENY CHARGE RE CONCERTS SUNDAY EVE

MANAGEMENT OF GRAND OPERA HOUSE DENIES IMPUTATION THAT THEATRE WOULD MAKE ANY FINANCIAL GAIN.

DONATING THEATRE

The management of the Grand Opera House wishes to deny a wrong impression as made by the Ministerial Association to the public, both through the press and from several of the pulpits last Sunday, when it was inferred that the Grand Opera House was to receive financial gain through these concerts.

This the management wishes to deny emphatically. The Trans-Canada Theatres were donating the theatre free gratis for these charitable causes, as they have done in nearly all the cities in Canada in the west and east this winter, and it is a wrong inference of the Ministerial Association to try and belittle the Trans-Canada Theatres Limited in the eyes of the public as they have tried to do.

They also wish to inform the public that these sacred Sunday concerts were held last Sunday evening after church hours in the following cities of Canada ,and in every case the concerts were held in the theatres of the different cities named:

Winnipeg, 3 concerts, Regina, Saskatoon, Brandon, Moose Jaw, Calgary, Edmonton, Halifax 2 concerts, St. Johns, Sherbrooke, Montreal, several; St. Catharines, Ottawa.

In nearly every case the concerts were given for the benefit of the unemployed, and the financial gain for this worthy cause totals well up into the thousands of dollars, and in no city did the Opera House receive any financial gain whatever.

It was also inferted from one of the pulpits last Sunday, that this proposed concert was one of the first steps in Americanizing Canada. Probably the reverend gentleman is not aware of the fact that sacred Sunday concerts have been in vogue in England for the past 25 years, long before the United States ever thought of holding such concerts, and in Great Britain the concerts are upheld by the Sunday League, and are more popular to-day than ever. Very few cities in the British Isles are not enjoying these concerts every Sunday, at which all of the finest militray bands of the country are permited to play. Only 3 weeks ago last Sunday over 4,800 people atended the different concerts given for the unemployed in the city of Glasgow alone.

Another wrong impression has been circulated by the Ministerial Association with the inference that these concerts would soon lead to pictures being added later on with an admission fee charged.

The Trans-Canada Theatres Ltd., are operating the Grand Opera House with the sole intent to gain the good will and patronage of the public of the City of Peterborough, by giving them the highest class of theatrical amusements during the week, and not to loose the respect and confidence of the amusement-going people, and the thought of ever making Sunday a night for picture or any other form of theatrical entertainment would never be tolerated for one moment. In Montreal, where the Trans-Canada Theatres Ltd. could operate His Majesty's Theatre on Sunday without opposition, as nearly all other theatres in Monteral do, the Trans-Canada Theatres would not even produce pictures, as they are strongly opposed to Sunday shows.

It is quite true that none of the charitable institutions had been broached as to whether they would accept funds collected in this manner, but it is nearly always considered such institutions would greatly appreciate any donations offered, and from the Council news given in Tuesday evening's paper, there are several very worthy causes which would well afford to be helped in this way, since the Council find it necessary to decrease several of the appropriations.

We are sorry the Ministerial Association have taken the action they have in this matter, and know the cancellation of these proposed concerts would be a great disappointment to the public in general, for there is no question that if the voice of the masses were taken and put to a public vote, the verdict would be at least 10 to 1 in favor of the sacred Sunday night concerts for charity.

Deslippe, Witness at the Spracklin Trial Died To-day

DEAD MAN'S TESTIMONY AT THE INQUEST, HOWEVER, WILL PROBABLY BE USED AT THE PRESENT TRIAL.

PNEUMONIA THE CAUSE

WINDSOR, Feb. 23 (Canadian Press).—Ernest Deslippe, one of the star witnesses in the Spracklin manslaughter case, who has been confined to the Hotel Dieu, suffering from pneumonia since Sunday evening, died this morning.

It is understood that the evidence given by Deslippe at the inquest will be used at the trial now in progress.

WINDSOR, Feb. 23.— (Canadian Press.)—That Mrs. Trumble, wife of Beverley Trumble, had a "gun" in her hand after her husband was shot, was the admission of Jack Bannan, on cross-examination to-day, at the trial of Rev. J. O. L. Spracklin for manslaughter in connection with the death of Beverley Trumble, proprietor of the Chappel House in November last. Mrs. Trumble in giving her evidence yesterday, declared that her husband had no gun when he was shot by Spracklin.

Banan's statement to this effect was drawn from him by R. L. Brackin, counsel for the defendant. In his main evidence, Bannan, had merely repeated his story as given at the preliminary investigation. Mr. Brackin on cross examination this morning, said to the witness:

"After you went into the dining room leading from the hall into the private dining room, you say you saw Trumble and that he said to you, "I am shot." You then saw Mrs. Trumble. Did Mrs. Trumble have a gun in her hand?"

"Yes, sir," said the witness.

This answer was the signal for a demonstration of hand clapping in the court room. Sir William Mulock, presiding judge, immediately ordered the sheriff to place the disturbers under arrest. That official called for those who clapped to stand, but there was no response to this invitation. Officers were then placed about the court room to arrest, for contempt of court, any one who indulged in such demonstrations again.

At the trial yesterday afternoon, Mrs. Trumble, in spite of exhaustive cross-examination by R. I. Brackin, chief counsel for the defence, refused to materially deviate from her story of the fatality as told at the coroner's inquest on Nov. 8, and after two and one half hours' questioning, left the witness stand with her account of the shooting practically unchanged. She reiterated her previous statement that Trumble was unarmed at the moment of the shooting, and also swore that she had never heard her husband threaten the pastor-inspector regarding his activities as a license official. Mrs. Trumble gave extensive details of the night life at the Chappell House prior to November 6th, but declared that the publicity given to the roadhouse as the result of the Spracklin charges in June had considerably reduced the volume of business.

Edward Smith followed Mrs. Trumble on the stand and during his two hours as a witness underwent the most thorough grilling in the history of the Sandwich court. Damaging admissions regarding his actions immediately following the tragedy were forced from him under the relentless cross questioning of Mr. Brackin—his flight across the river a few hours after the fatal

(Continued on page 11).

AT IT AGAIN
City HOCKEY League
DeLAVAL vs. C. G. E.
Thursday Night at 8.30
To break their tied score of last night. Full game of sixty minutes.
ADMISSION 25c
Reserved Seats 50c, at Bond's Drug Store
East Side and Main Entrances
Fred Waghorne Referee
Please Do Not Smoke

"CANADIAN CATTLE ONLY A FLEA BITE"

LONODN, Feb. 23. —(Canadian Press.)—Sir Arthur Boscawen, the new Minister of Agriculture, who is fighting an interesting by-election in Dudley, is anoyed by statements in the London Daily Express regarding the importation of Canadian store cattle, a matter in which Lord Beaverbrook's paper is showing a lively interest. In a speech last night, Sir Arthur declared that the allegations of the paper regarding British cattle raisers' attitude to the importations were pure "bunkum." The importation of Canadian cattle would be a flea bite in the situation, he said. The new minister observed that he would not be dictated to by newspaper. He would sooner lose an election twenty times than neglect what he considered to be his duty.

WHAT MIGHT BE DONE ORDER TO BEAUTIFY CITY

PRESIDENT OF ST. THOMAS HORTICULTURAL SOCIETY TELLS WHAT RAILROAD CITY HAS ACCOMPLISHED.

CO-OPERATION NEEDED

What the St. Thomas Horticultural Society has done in beautifying the Railroad City, and what the Peterborough Horticultural Society can accomplish provided it is given full co-operation by every citizen, was set forth by Dr. F. E. Bennett, for twelve years president of the St. Thomas Society in an address to the local society last night.

The Board of Trade Rooms were crowded last night to hear Dr. Bennett, a most unusual occurrence, it might be added, for a horticultural meeting, but evidently "a better day is dawning" for the Society.

Dr. J. F. Middleton, the president, occupied the chair.

Dr. Bennett's address covered a wealth of subjects, all of interest to Peterborough, and his story of the almost miraculous achievements of St. Thomas provided an eye-opener for local enthusiasts.

Dr. Bennett is an outstanding figure in Canadian horticulture. As president for twelve years of the St. Thomas organisation, he has been largely responsible for the splendid results achieved, and his name will ever be synonymous with the beautification of St. Thomas. The society he is president of is a proud institution in St. Thomas ,with offices, salaried permanent officials, definite programmes, and a large membership—in fact, this year the objective of the society is to raise the membership to 2,500. Last year the total revenue of the society was over $17,000; so it can be seen that it is a "big" organisation carrying on a "big" work.

Dr. Bennett's usual slides did not arrive, but he showed attractive views of St. Thomas, illustrating what can be done if the people interested in flowers, gardens, and beautiful surroundings join hands and get busy on definite lines of action. He gave some particularly valuable suggestions that could be used here, referring especially to the work that can be done by cleaning up vacant lands generally used as garbage dumps and converting into gardens and parks. He showed how hedgerows, boulevards, and flower beds had beautified coal and wood yards and railway lines and other offensive accessories to a modern city, and as well increased the value of the property.

In St. Thomas, he said, the full co-operation of the steam and electrical railways in their plans had been of inestimable value. The junior population in the city was enlisted in their services through the schools. In each school was a teacher qualified to instruct the children in horticulture.

The care of the trees in St.

(Continued on page 11.)

ASYLUM FOR THE INSANE IS ON FIRE

FIRE IN HAMILTON INSTITUTION, WHICH BROKE OUT AT NOON, IS BEING FANNED BY STRONG WIND.

SOME PATIENTS ESCAPE

HAMILTON, Feb. 23. — (Canadian Press. — Several more or less insane patients secured their liberty but all of the five hundred inmates of the Orchard House wing of the Ontario Hospital for the Insane, escaped inury when that building was swept by the flames at noon to-day.

The asylum is situated on a high eminence and a heavy northwest wind is blowing. The fire brigade is fighting hard to save the other buildings of the institution.

The fire broke out on the top floor of the building and was discovered by the attendants. The perfect organization of the staff and the good discipline among the patients, was responsible for the fact that there was apparently no loss of life.

The patients were marched into another building.

PRIZES FOR CARNIVAL ON FRIDAY NIGHT

FINE TIME EXPECTED—BIG BAND IN ATTENDANCE—DON'T FAIL TO BE THERE.

The following is a list of prizes for the Carnival to be held at the Brock street rink on Friday, February 25th, under the auspices of the Peter Robinson Chapter, I.O.D.E. These prizes are on exhibition in Bond's Drug Store:

Ladies' Fancy—½ dozen sherbert glasses.

Gentleman's fancy—Set of military brushes.

Ladies' comic—Silver vase.

Gentlemen's comic—Gold cuff links.

Girls' fancy (under 18)—2 lb. box of chocolates.

Boys' fancy (under 18)—Belt and silver buckle.

Girls' comic (under 18)—2 lb. box of chocolates.

Boys' comic (under 18—Silver (Eversharp) pencil

Skaters not in costume allowed on the ice after nine o'clock. Admission 25c to skaters and onlookers.

DANGERQUS CIGARETTES.

BELLEVILLE, Feb. 23. — The dropping of either cigar or cigarette stub into a grating in front of Vermilyea and Sons' shoe store started a fire which fortunately was noticed before making headway.

The world's busiest corner is Columbus Circle, New York City, where 350,000 vehicles of all kinds regularly use the streets during the day. Between 8 A.M. and 6 P.M., nearly 40,000 motor vehicles pass daily

BAND TO-NIGHT
MARK ST. RINK
GOOD SKATING

It makes the world go round—
LOVE
The new daily serial by Katherine Moore which begins in "The Examiner" MONDAY February 28.

See "AN OLD FASHIONED MOTHER" at Victoria Hall, Friday Night
COMEDY AND PATHOS INTERMINGLED — GOOD MUSIC BY 20 PIECE ORCHESTRA.

FOR SALE

2 Saw Mandrels and 3 Circular saws. All sizes Rubber and Leather Belting. Single and Double Blocks and Ropes. Carpet Runners. Second Hand Iron Pipe, 1 in. to 2 in.; all lengths. Cast Iron Steam Radiators. Different sizes.

A. LOW & COMPANY,
262 SIMCOE STREET.
Phone 697; Nights and Holidays 396

MONEY TO LOAN.

We have funds to loan on Real Estate Security at the lowest rates. GORDON & O'BRIEN. Phone 219.

DENTISTRY.

DR. J. F. O'BRIEN, Dentist. Office formerly occupied by Dr. McKenty, No. 870 George street. Open evenings by appointment.

OSTEOPATHY.

DR. BRUCE E. MARSHALL—Osteopathic Physician. Office 242 Hunter Street. Hours, 9 to 11, 2 to 4 p.m., 7 to 8 p.m. Telephone 116W.

DRS. WALMSLEY & SETTLE — Osteopathic Physicians. Office in Sun Life Building, corner of Hunter and Water streets. Entrance 124 Hunter St. Phone 649. Office hours, 9 a.m., to 6 p.m.

MEDICAL.

DR. BUCHANAN, F.R.C.S., Edinburgh, M.R.C., Eng., L.R.C.P, London. Eye, Ear, Nose and Throat Specialist. Hours: 9-11, 2-4 p.m., and 7-8 p.m. Phone 519. Offices: corner of Water and Murray Streets.

DR. E. E. HARVEY, silver Medalist, University of Toronto. Special attention to Diseases of Women and Children. Office hours, 1:30 to 6 p.m., 7 to 8 p. m. Phone 222. Office, 212 Brock street.

BARRISTERS AND SOLICITORS

GORDON & O'BRIEN—Barristers, Solicitors, Notaries. Money to loan on easy terms. Special attention to Patents and Trade Marks. Phone 219. G. N. Gordon, J. A. O'Brien.

S. T. MEDD, Barrister, Solicitor, Notary. Office over the Dominion Bank, corner of George and Simcoe Streets. Telephone No. 22. Private funds to loan at current rates upon easy terms.

C. R. WIDDIFIELD, B. A., Barrister, etc., and Solicitor for the City of Peterboro. Money to loan. Office over the Bank of Commerce. Phone 550.

PECK, KERR & McELDERRY—Barristers, Solicitors and Notaries. Office, Water street, Peterboro. Money to loan at the lowest current rates of interest on easy terms of payment.
E. A. Peck, F. D. Kerr, V. J. McElderry.

O'CONNEL & CORKERY—Barristers, Solicitors and Notaries. Money to loan at the lowest current rates of interest. Daniel O'Connell. John R. Corkery. Hunter street, two doors west of the Post Office.

DUMBLE & JOHNSTON—Barristers, Solicitors, etc. Office over the Toronto Savings and Loan Company, George street, D. W. Dumble, K. C., W. Johnston.

A. E. DIXON, Barrister, Solicitor, etc. Office corner Hunter and George Sts. Entrance next to Madill's drug store.

HALL & HALL—Barristers, Solicitors and Notaries Public, Hunter street, Peterborough, next to St. John's Church. Money to loan at the lowest rates of interest. E. H. D. Hall, Basil D. Hall.

MOORE & WEARING—Baristers and Solicitors, 403 Water street, opposite the Post Office. Money to loan at the lowest current rates of interest. W. H. Moore, K. C.; Jos. Wearing, M. A.

R. R. HALL—Barrister, Solicitor, etc., Peterborough, Ont. Office, corner of Hunter and Water streets, over the Canadian Bank of Commerce. Trust funds to loan on easy terms of payment.

JAMES FORDYCE STRICKLAND—Barrister, Solicitor, Notary Public. Money to loan. 124 Hunter Street, Peterboro. Phone 151.

ARCHITECTS.

W. & WALTER R. L. BLACKWELL—Architects. Office, Bank of Commerce Building, corner of Hunter and Water streets. Telephones: Office 1300J; residence 1272.

W. H. BARRY—Architect. Plans prepared for Monumental, Commercial nad Domestic Buildings. Office, 539 Gilmour street. Phone 557W.

Railway Time Tables

GRAND TRUNK RAILWAY.
(Corrected to Date.)

No. 96—8.10 a.m., for Port Hope and Toronto.
No. 95—8.20 a.m., for Lindsay, Blackwater Junction, Orillia, Midland, North Bay and Toronto.
No. 98—8.25 a.m., for Hastings, Campbellford, Belleville, and points on the Main Line east.
No. 371—12.15 p.m., for Lakefield
No. 92—12.04 p.m., for Lindsay, Port Hope, Toronto, Buffalo, making connection with International Limited, for London, Detroit and Chicago.
No. 371—8.30 a.m., for Lakefield.
No. 100—2.00 p.m., for Hastings, Campford and Belleville.
No. 95—5.40 p.m., for Lindsay, Orillia, Midland, North Bay and Toronto.
No. 94—9.10 p.m., for Port Hope, Montreal and Boston.
No. 99—8.19 p.m., for Lindsay.

CANADIAN PACIFIC RAILWAY.
(Corrected to Date.)

GOING EAST—
†11.59 a.m.—Norwood, Havelock, Bonarlaw, Tweed, Perth, Smith's Falls, Kingston, Ottawa, Montreal and intermediate points.
†8.20 p.m.—Indian River, Norwood, Havelock.
‡12.18 a.m.—Havelock, Tweed, Kingston, Perth, Smith's Falls, Montreal, St. John, Boston and New York.
*1.30 a.m.—Havelock, Tweed, Kingston, Perth, Smith's Falls and Ottawa.
s2.19 a.m.—Havelock, Smith's Falls and Montreal.

GOING WEST—
*5.16 a.m.—Myrtle, Toronto, Guelph, Goderich, Hamilton, Galt, Woodstock, St. Thomas, London, Chatham, Detroit, Chicago and New York.
†6.06 a.m.—Toronto, (Yonge street) Owen Sound, Teeswater and Intermediate points.
s7.20 a.m.—Toronto (Yonge Street.)
*7.35 a.m.—Toronto, Hamilton, Brantford, Buffalo, Rochester, Boston, New York, Galt, Woodstock, London, Chatham, Detroit and intermediate points between Peterboro and Toronto.
†9.35 a.m.—Bethany, Lindsay, Orillia, Port McNicoll and intermediate points.
*3.20 p.m.—Toronto, Hamilton, Brantford, Buffalo, New York, Guelph, Galt, Woodstock, London, Windsor, Detroit, Chicago and intermediate points between Peterboro and Toronto.
6.50 p.m.—Lindsay, Toronto (Yonge St.) and intermediate points.
*Daily. sSunday only. ‡Daily except Sunday. †Daily except Saturday.

FOR SALE

FOR SALE — FOUR BURNER "Jewel" gas stove, 'Phone 1628W. m w f 48 8924

FOR SALE — NAVY BLUE serge dress, size 36. Apply 109 Hunter street east. 3d 47 8951

FOR SALE—PIANO CASED 6 octave organ. Good condition. Apply 575 Albert street. 3d 48 8967

FOR SALE — JERSEY COW, freshened also separator. Apply Examiner for address. 3d48 8953

FOR SALE — LARGE CREAM wicker baby carriage. Apply evenings 289 Concession street. 3d 47 8933

FOR SALE — KNITTING MACHINE. Good condition. Apply 765 Apply 765 George street. 3d 47 8950

FOR SALE—GENT'S MASquerade costume, also brown serge dress, size 36 Apply Examiner for address. 3d 48 8949

FOR SALE — A NEW MILCH cow ,5 years old; renewed Feb. 16th. Address Albert Lowe, back of McClennan street and Barnardo Avenue. 3d 48 8959

FOR SALE— ONE RUG, COST $125. will sell $25; one dressing stand $15; one hall rack. Apply 281 Townsend street. 3d 48 8960

FOR SALE — QUANTITY OF mangles, turnips and hay. Apply 176 Smith street east or 'phone 1610J. 3d 48 8805

FOR SALE — MAN'S SECOND hand suit, size 40, $12, also pair pants, $2 Apply Examiner for adress or 'Phone 1666J 3d 49 5785

FOR SALE—A FUMED OAK library table, child's cot, also room moulding. Both in good condition. Apply 300 Pearl avenue. 3d 46 5758

FOR SALE—BROWN WICKER baby carriage. Good condition. Apply 499 Roger street. 3d 47 8943

FOR SALE—ONE PAIR LADIES new patent leather oxfords, size 5D. Cheap. Apply 428 Mark street 3d 47 8932

FOR SALE — THOROUGHbred Chester White Sows. Apply D. R Wilson, R. R. No. 3, Peterboro or 'phone 9692. 3d 46 5768

GOOD OPPORTUNITY — FOR sale— shoe repair business. Apply to the Examiner Office. 26d 65 8859

FOR SALE—SMALL ELECTRIC motor; foot mortise machine;; about 20 small clamps. Apply 85 Hunter street. 2d 47 8956

FOR SALE — LADIES NAVY serge suit size 38 good as new. Apply 195 Reid street. 3d 47 8952

FOR SALE — ALFALFA SEED Ontario variegated. Grown and for sale by Robt. McCamus, Ida, Ont. Price $20 per bushel. Bags 50c each extra. 3w 9 8728

FOR SALE— SLAB WOOD IN 4 foot lengths, maple and ash, also hemlock and spruce. Apply Thos. A Rehill, 210 Wolfe street. 12d 53 5713

FOR SALE — LADIES' SUIT navy Gabardine, size 38 practically new. Small for owner. Half cost. Box 8908 Examiner Office. 3d mws 8908

WOOD FOR SALE — MIXED hardwood, $5 for one horse load. 500 Gilchrist street. or 'Phone 1574W. Prompt Delivery. 28d 69 8879

R. R. NON-GLARE LENS—APproved by Provincial authorities, one pair, any size, expressed prepaid to any part of Ontario, $1.25. Lincoln Art Glass St. Catharines, Ont. 14d 46 5513

FOR SALE— A QUANTITY OF A. O. C 72 oats, free from weed seeds of any kind. Apply John Delaney, Warsaw, R. R. No. 1, 3d 46 5775

FOR SALE — PROPERTY known as Calcutt's Brewery. Land and buildings. Apply E. A. Peck, 415 Water street 12d 55 8909

FOR SALE — QUANTITY OF mixed wood. 16 inch lengths. Apply G. Thompson, 117 Aylmer, 'Phone 698. 3d 46 5767

FOR SALE—PERFECTION OIL heater, nearly new; $6.00 Apply 466 Elm street. 3d 46 8925

HEAVEN AND HELL. SWEDenborg's great work on the life after death and a real world beyond. Over 400 pages, only 25c post paid. W. Law, 486 Euclid Ave., Toronto. 6d 23 26 2. 5- 9- 12-5757

THREE CARS THOROUGHLY dry body wood cut 12 inch. Large percentage hardwood $5.50 per one horse load delivered. 'Phone 1106J. J. Doughty, North End Wood Yard, Dublin street. 6d 51 5789

FOR SALE—ONE HEN HOUSE 10'x8'x7 ft high, six golden campine hens, one cockerel, pure bred Apply 268 Dalhousie. 'Phone 1654J. 3d 47 8939

FOR SALE — HOUSEHOLD furniture. Must sell, party leaving city. Apply to 266 Simcoe street. 3d 47 8945

CHILDREN'S AID SOCIETY
of
PETERBORO CITY AND COUNTY

For the Care of Neglected nad Ill-Treated Children.

CHILDREN FOR ADOPTION.

G. W. POWELL.
Assistant Secretary and Inspector, 588 George street. Phone 1044W. Office Hours, 12 to 2 and 6 to 8 p.m.

BOARDERS WANTED

WANTED — BOARDERS GENtlemen prefered. Apply 285 Wolfe street 3d 46 8923

WANTED — TWO OR THREE men boarders near C.G.E. Apply Examiner for address. 6d 46 8917

NURSING

NURSE DISENGAGED. EXCELlent refernces, 'Phone 1439W. 2d 46 5791

WORK WANTED

WANTED—TO DO AT HOME beading or embroidery, on dresses or suits. Apply Examiner for address. 6d 4 5682

YOUNG WOMAN WANTS work from 9 a.m. to 4 p.m. housework preferred. Apply Examiner for address. 3d 46 8920

WANTED — POSITION AS stenographer. Apply Box 8931 Examiner. 3d 47 8931

WANTED — SEWING BY THE day. Will go to the country. 'Phone 561F. 3d 46 8927

STENOGRAPHER WITH HIGH school education, desires office position will go out of town. Apply Box 5771 Examiner Office. 3d 46 5771

WANTED

WANTED—TO RENT FARM OF about 50 acres. Write Box 8836 Examiner 2d 40 2w 9 8836

WANTED — PLATE GLASS TO cut, 22 1-2 inches by 47 inches. Apply Box 5819 Examiner. 3d 48 5819

WANTED—ROOM AND BOARD in East City, for business man and boy aged 10 years. Apply 627 Oxford street. 3d 47 5784

WANTED — ADJUSTABLE dress form. Cheap. Apply 103 Rubidge street. 3d 47 8940

WANTED—TWO LARGE TRAVelling trunks. Apply Examiner for address. 6d 49 8919

WANT SECOND HAND OFFICE desk, not particular about condition, but must be cheap for cash. Box 8965 Examiner. 1d 46 8965

WANTED TO BUY — TWO storey brick house with conveniences. Apply Geo Carpenter, 533 Concession street. 3d 46 8904

WANTED TO RENT — A TERrace house or small house. 'phone 553W. 3d 46 8910

WANTED—POSITION AS SALeslady in or out of city. Apply Examiner Box 8865. 6d 46 8865

WANTED TO RENT — TWO furnished rooms for light house keeping. Must be first class. Apply Box 8916 Examiner. 6d 49 9816

WANTED TO BUY — BLOCK and tackle with endless chain suitable to lift Ford engine. Apply to J. J. Edwards, Lang P.O. 3d 46 8912

WANTED TO RENT — BY young couple with one child, two furnished rooms for light housekeeping. Apply Box 8954 Examiner Office. 3d 47 8954

HOUSES, REAL ESTATE

FOR SALE—1-2 SECTION OF Alberta Land. Cheap for cash. Apply John Mann, Claraday Post Office, Peterboro. 3d 4d 8877

FOR SALE — 7 ROOMED 1 1-2 storey brick house, has lights, toilet and sink. Near C. G. E. Possession March 1st. Terms. Apply W. Hall, 677 Water street. 6d 46 8867

FOR SALE — THE PROPERTY of the late Jas. J. Carter, ten acres of land adjoining the village of Norwood, ten room brick house, good cellar, wood shed frame barn stabling and hen house. Two good wells, orchard; land, good loam. Hydro convenient. Will be sold reasonable. For particulars apply to Robert J. Leeper, Norwood, or Hugh N. Cameron, Indian River. 3w 10 5555

STONEY LAKE COTTAGE FOR SALE—SITUATED ON ISLAND No. 1 Burleigh Bay, between Stoney Lake and Lovesick Lake; close to Burleigh Falls and Rapids; finest scenery on lake clearest water. Only a few yards to famous Burleigh Hotel and cottages, public telephone, garage, gas. Finest fishing and deer hunting. Seven rooms, four bedrooms, sitting room with fire place and living room Beautifully wooded, about two acres. Cottage furnished and price reasonable. Terms to suit. G. W. Hatton Solicitor, Peterborough. 12d 48 5613

FOR SALE OR TO RENT — Five roomed brick house, stable and about 1 acre of land quantity of raspberries and strawberries, south end outside city limits; five minutes walk from street car line. Possession April 1st. Apply to owner 264 Stewart street 6d 50 8938

FARMS FOR SALE

FOR SALE—TEN ACRE MARKet garden, south end, 10 minutes from street car, New house and good barn. Apply W. 372 Ontario street, Toronto. 36d 63 5648

TAXI LIVERY

GEORGE FOSTER, AUTO AND Taxi Livery, city and country driving, 64 Aylmer street, 'Phone

FOR SALE

175 Acres of Good Land, situated about 13 miles from Peterborough; 100 acres working land; good buildings. Can be purchased reasonably. House on Reid Street, Brick, having 8 Rooms; all improvements. Price $4,500.00. Possession 1st May.

Apply—

J. T. O'CONNELL & CO.
136 HUNTER ST. W. Phone 376

AUTOS FOR SALE

FOR SALE— FOUR CYLINDER McLaupghlin Touring Car. First class running order, looks like new. Owner thinking of leaving city. Apply M. Ball, 501 Bethune street. 3d 48 8962

LOST

LOST— SATURDAY MORNING between 12 and 1 via Trebilcock store and Antrim street, a purse containing a large sum of money. Reward at Examiner. 3d 46 8907

LOST— PAIR HALTERS WITH rope and hank on Reid street or Chemong Road. Finder please leave at Examiner. 3d 46 8902

LOST — PURSE, BETWEEN Turnbulls and Charlotte, or up Charlotte to Park Kindly leave at Examiner Office. 3d 48 8961

LOST — TUESDAY MORNING somewhere on Water street, man's double mitt. Finder please leave at Examiner. 3d 47 8942

LOST — SUNDAY MORNING between Downie and Aylmer on McDonnell silver wrist watch. Finder please leave at Examiner. 3d 48 5802

HELP WANTED--Female

WANTED—HELP FOR LAUNdry. Apply Nicholls Hospital. 3d 48 5812

WANTED — EXPERIENCED general. Must be good cook. Apply Mrs. E. C. S. Huycke, Engleburn Ave., City. 6d 49 5769

SALESLADY WANTED FOR Grocery business. References and experience required. Address Box 5818 Examiner Office. 3d 48 5818

WANTED— GIRL OR WOMAN to work in country, near city Apply Box 8918 Examiner Office. 3d 46 8918

WANTED—ONE SMART GIRL for silver work in kitchen. Apply Empress Hotel at once. 3d 46 5754

WANTED — YOUNG GIRL TO help with housework. House on outskirts of city. 'Phone 821J. or Box 8930 Examiner. 3d 46 8930

WANTED — EXPERIENCED servant or housekeeper for small family. Elderly person preferred Apply at Examiner for address. 3d 47 8946

A GIRL TO CLERK IN STORE two or three evenings a week. Apply 344 Charlotte street. 3d 47 8948

WANTED—YOUNG GIRL TO assist in Dental Labratory, one leaving school and living at home preferred. Apply Box 8966 Examiner. 1d 46 8966

GOOD WAGES FOR HOME Work—We need you to make socks on the fast, easily-learned Auto Knitter; experience unnecessary; distance immaterial; positively no canvassing; yarn supplied. Particulars 3c stamp. Dept. 8C Auto Knitter Co., Toronto. 2d 23 25 8936

HELP WANTED—Male

MAKE MONEY AT HOME $15 to $60 paid weekly for your spare time writing showcards for us. No canvassing. We instruct and supply you with work. West-Angus Show-card Service, 57K. Colborne stret., Toronto. 26d 65 5669

A MAN TO DO CHORES IN yard Apply Examiner for address 3d 48 8963

ARE YOU WORKING? IF NOT why not? We prepare you for good positions in a few weeks. Factories may close but beard and hair continue to grow and demand the services of a barber at all times. Write to-day for catalogue and full particulars. Moler Barber College, 198 Queen street east, Toronto. 52d 65 5008

SALESMAN—A SELF RESPECT ing salesman, whose ambition is beyond his present place, might find more congenial employment with us and at same time double his income. We require a man of clean character; sound in mind and body of strong personality, who would appreciate a life's job with a fast growing concern, where industry would be rewarded with far above average earnings; maried man preferred. Apply A. J. Smith 204 Barrie Building. 6d 48 8876

SALESMAN — PAINTS AND roofing cement for trade and consumers. Reliable firm. Salary and commission. Apply C. Manseau. 570 Lafontaine Park, Montreal. 12d 54 8898

DEPENDABLE MEN AGE eighteen upwards willing to qualify for Inspectors, Dairy Produce; Factories; Cargo; Measures; Seed and clerical positions, all grades. Vacancies early. Particulars free. Canadian Civil Service Institute, Box 595 Toronto. 6d 48 8897

Advertise in the Examiner

ASK $12,000 TO COVER FIRE PROTECTION

(Continued from page 1 ..

The total expense in 1920 was $76,204.25.

Assumptions.

The distribution system, as it was in the fall of 1913, would supply all the domestic demand at present, with the addition of such mains, 6 inches in diameter and under, as have been constructed since then. All mains constructed since then, including the 18-inch main partially constructe in 1913, over 6 inches in diameter are considered as purely for fire protection purposes.

The average cost of installation of a hydrant up to the present would be $100.00. There are now 293 on the system, and all of this item is chargeable to fire protection.

The cost of the dam, pumping station, and water wheel driven pumps is to be divided equally between fire and domestic purposes.

The Underwriters' Association compel us to have an installed pumping capacity equal to twice the demand.

The cost of the pump house residence is to be divided equally between the two.

Portion of the Cost Chargeable to Fire Protection.

Service Mains for Fire, 1913 to 1920	$106,606.97
Hydrants, 293 at $100.00	29,300.00
Pump House and Dam, 50 per cent. of $188,441.55	94,220.78
Water Power Pumps, 50 per cent. of $51,069.70	25,534.85
Pump House Residence, 50 per cent. of $3,908.15	1,954.08
Auxiliary Pumps, 50 per cent. of $20,817.14	10,408.57
	$268,025.25

(This amount is 39.9 per cent. of the total investment in the system.)

Expenses.

Interest	$12,784.95	
Sinking Fund	6,055.60	
Total Fixed Charges		$18,840.55
Maintenance 1920.		
Hydrants	$4,812.66	
Mains, 25 per cent. of $1,841.48	460.37	
Dam, 50 per cent. of $1,648.58	824.29	
Pump House, 50 per cent. of $8,783.37	4,391.69	
General	1,000.00	
Total Annual Cost		11,489.01
		$30,329.56
Less Private Fire Protection Charged		1,172.50
Amount to be Collected from General Tax		$29,157.06

(This is 38 per cent. of the Total Expense.)

There are 41 private fire hydrants, making a total of 334 on the system. The cost of fire protection per hydrant per annum equals $90.81.

FOR RENT

FOR RENT—HEATED OFFICE on George street. Immediate possession. Apply 437 George street.

TO RENT —FURNISHED BEDroom and kitchen. Steam heated. Electric light, gas and hot water. 390 Queen street. 6d 49 8921

FOR RENT—HEATED ROOMS in Bank of Commerce Building Suitable for a bachelor. Apply 437 George street. dtf 3686

ANYONE WISHING TO RENT large front furnished room, facing south also use of 'phone and piano, 'Phone 1320W. 3d 48 5814

FOR RENT—HEATED OFFICE in Bank of Commerce Building. Immediate possession. Apply 437 George street. tf 2891

TO RENT—FURNISHED BEDroom with kitcheneete. Suitable for light housekeepingfor couple. 477 Bolivar street. 3d 46 8926

TO RENT — SEVEN ROOMED brick house. Modern Cricket Place. Possession March 1st. Apply W. Hall, 677 Water street. 3d 48 8957

FOR RENT — FOUR LARGE unfurnished rooms light and water with use of bath on George street. Apply Examiner for address 3d 46 8929

LARGE BRIGHT FRONT BEDroom for one or two men, also board. 'Phone 1630W 3d 47 8934

TO RENT — SMALL FOUR roomed furnished house. 'Phone 504W. 2d 46 5779

TO RENT — FURNISHED apartment for light house-keeping Apply Examiner for address. 2d 47 5804.

POULTRY AND EGGS

FOR SALE—20 WHITE LEGhorn hens. Apply to 463 Mark street. 3d 46 8928

THREE THOROUGHBRED Rhode Island Cockerels and one Leghorn Cockerel for sale. Apply at 238 Antrim street, after 6 o'clock 3d 46 5770

FOR SALE — BRED TO LAY White Wyandotte Pullets, Martin's $2, Guild's $2; 1 year Hens, Guilds, $1.50. Apply at corner Water and Langton streets, near Isolation Hospital. 4d 49 8964

FOR SALE — 18 WHITE LEGhorns, laying good. Apply 142 London street. 3d 48 8958

NOTICE

NOW'S YOUR TIME TO GET good second hand furniture at a reasonable price, buffets, dining-tables, chairs, living-room suits in solid fumed oak upholstered in real leather, Axminster rug and bed-room rugs, kitchen tables and chairs and a number of new and second-hand beds. New beds complete $20.00. A quantity of good English china and a number of new and second-hand lamps at Mrs. Warren's Furniture Store 217 Hunter street 28d 69 5726

COAL

Cannel, Smithing, Steam and Anthracite, all sizes in stock.
Fresh Eggs by the case. Limited supply.
Order immediately for prompt delivery.

The W. Scott Co., Ltd.
EAST CITY
124 ROBINSON ST. Phone 264w

BARBEAU'S CARTAGE

All kinds of moving and carting by careful and experienced men. A new Motor Truck has been added to our equipment, which will enable us to give better service than ever to our patrons. Satisfaction guaranteed. No distance too far. New Furniture Van. Largest in the City. Household Effects moved with care.

A. BARBEAU

120,000 ARE MENTALLY DISABLED IN CANADA

WARM TRIBUTE TO WORK OF WOMEN IN PROMOTING CAUSE OF MENTAL HYGIENE.

The Dominion of Canada has 120,000 mentally disabled folk within its borders. In 1918, a Canadian commission was formed for the purpose of bettering the condition of those suffering from mental disabilities. France, Belgium, Japan, Hawaii and South Africa now have national organizations of this sort, and England is preparing to follow suit.

Dr. Clarence M. Hincks, in a recent address in Toronto on this subject, paid a warm tribute to the work of Canadian women in promoting the cause of mental hygiene. He gave a sketch of the experiences of Clifford W. Beers, a Yale graduate, who spent three years in lunatic asylums, but lived through the treatment accorded him to write the book, "The Mind That Found Itself."

SPANISH HERO IS DISINTERRED.

MADRID, Feb. 23.—The body of The Cid has been disinterred at Burgos and will be transferred to the cathedral here.

The Cid, also known as El Campeador, one of Spain's principal wars with the Moors, died in the

Trade of the United States with Germany totalled $400,000,000 in the biggest year preceding the war—1913.

NOTICE OF APPLICATION FOR DIVORCE.

NOTICE is hereby given that John Wilson of the Township of Douro, in the County of Peterborough, in the Province of Ontario, farmer, who is now known as John James Wilson, and resides in the City of Toronto, in the County of York, in the said Province of Ontario, will apply to the Parliament of Canada at the next session thereof for a Bill of Divorce from his wife, Mary, sometimes called Minnie Angela Wilson, formerly residing in the said Township of Douro, but presently residing in the said City of Toronto, on the ground of adultery.

DATED at Toronto, in the Province of Ontario, this twenty-second day of December, 1920.

WILLIAM W. VICKERS,
114 King St. West, Toronto,
Solicitor for the Applicant

FORDSON TRACTOR DEMONSTRATION

PETERBOROUGH'S PROGRESSIVE FARMERS ATTEND THE TWO DAYS' COURSE AT THE DUFFUS MOTOR SALES.

On Monday and Tuesday of this week a goodly representation of the progressive farmers of this section attended the Two Days' Course of Instruction given on the efficiency of the Fordson Tractor and power farming, which was held in the large demonstration section of the Duffus Motor Sales, corner Charlotte and Water streets.

Several experts delivered practical addresses on the various features of the Fordson, and gave very entertaining and instructive lessons on the value of this Tractor to the live farmer, as well as much useful advice in handling this machine.

The mater of comparative costs was entered into freely and heartily. Comparison were made between the cost of running the Fordson Tractor and ploughing with horses, and the increased acreage worked over. It was shown that one acre ploughed right after harvest was worth two ploughed at any other time,

The care of the tractor and the treatment it should receive, the water to use in the pipes, the oil to lubricate with, the belts to use, how to regulate the kerosene, and the treatment of the air washers, etc., were all dealt with in an illuminating talk by several of the experts.

Pictures were shown illustrating many of the interesting phases of the course, which increased the interest in the proceedings.

LUNCHED DIRECTORS.

LINDSAY, Feb. 23.—At a luncheon given by President Felix Fobert, of the Horticultural Society, to the directors, it was decided to institute a drive for a thousand members this year.

Edwin Elcome
----Taxidermist----
DEER'S HEADS OUR SPECIALTY
(Put salt on flesh side before shipping)
Heads Animals, Birds, Fish, Etc., Mounted Artistically and Permanently.
692 HARVEY STREET
PETERBOROUGH, - Ont.

Live Hens Wanted
If you want to get the best price for your Hens, brings them to
S. COHEN
189 CHARLOTTE ST.
PETERBOROUGH Phone 889j

If You Want a Suit of Clothes
SEE ME—I have a dozen Suits made up, and if there is one you like, I will make the price suit you.
J. L. WYATT HUNTER STREET EAST CITY

LIVE POULTRY
WANTED
Highest market price paid.
OLD BOTTLES wanted; all kinds except medicine bottles.
JUNK of all kinds bought.
Phone 49w and we will call.
Peterboro Rag & Metal Co.
433 Chambers St. W. ROTH, Mgr.

East City Confectionery
WE HAVE A LARGE RANGE OF GOODS FOR YOUR CONVENIENCE, INCLUDING STATIONERY, CHINA, ETC. ALSO NEILSON'S, WILLARD'S AND PATTERSON'S BON-BONS AND CHOCOLATES.
VICTOR BOORMAN

Advertise in the Examiner

THE TORONTO SAVINGS & LOAN CO. PETERBOROUGH

SMALL BEGINNINGS

Many a successful man has laid the foundation of Wealth and Prosperity by starting a Savings Account with Small Sums.

Regular Deposits of Small Amounts will often accomplish more than Infrequent Deposits of Larger Sums. One Dollar will Open an Account for you in the Savings Department of this Institution.

Toronto Savings & Loan Co
437 GEORGE STREET :: PETERBOROUGH

MILLIONS KILLED IN ACTION

Wonderful news! Millions and millions of germs killed in action and thousands and thousands of victims relieved of bronchitis, asthma, coughs, and colds. There is great rejoicing in the fact that science has at last invented the world's surest death trap for germs—Buckley's Bronchitis Mixture. With the first dose this remedy gets right down to business, and never ceases in its destructive work until every trace of the disease is completely removed and the victim restored to normal health. Letters from all parts of Canada praising this wonderful mixture are literally pouring into headquarters. Read this letter:—"Years of suffering from that terrible affliction, bronchial asthma, ordered by all medical men to close my business in Montreal and go south to a warmer climate, but I noticed your ad. in the "Montreal Standard" for the above mixture and I said I would give one more trial to health before I leave my native town, and thank the good maker I did. My bronchial tubes are clear, the hacking cough has disappeared, the wheezing cough has ceased as if by magic, and all discomforts have gone since taking your wonderful mixture."—Herbert Corri, 417 McKay Street, Montreal. There is no reason whatever why you cannot be completely and speedily restored to health if you take this remedy. You are satisfied or the money is refunded, according to our guarantee. Don't delay. Buy a bottle now from your druggist 18

Sold in Peterboro by J. P. Bond, the Warne Drug Company and all live druggists.

FOR CONQUEST OF MOUNT EVEREST.

Royal Geographical Society Pushing Forward Plans.

WASHINGTON, Feb. 23.—Food is now 21.5 per cent. cheaper to the consumer than six months ago, Ethelbert Stewart, Goernment price expert, announced to-day.

"The decline seems to be a really substantial development in the general price situation," said Stewart, "and not based entirely on seasonal changes, which are so often deceptive. It is impossible, of course, to predict how long it will continue."

STOMACH ON A STRIKE

"Pape's Diapepsin" puts Sour, Gassy, Acid Stomachs in order at once!

Wonder what upset your stomach—which portion of the food did the damage—do you? Well, don't bother; if sick, gassy and upset, and what you just ate has fermented and turned sour; head dizzy and aches; belch gases and acids and eructate undigested food—just eat a tablet or two of Pape's Diapepsin to help neutralize acidity and in five minutes you wonder what became of the indigestion and distress.

If your stomach doesn't take care of your liberal limit without rebellion; if your food is a damage instead of a help, remember the quickest, surest, most harmless antacid is Pape's Diapepsin, which costs so little at drug stores.

PRIZEWINNERS AT APSLEY CONCERT

HARD TIMES PARTY HELD—NEW SCHOOL NEEDED.

APSLEY, Feb. 23.—The wind up of the Social Events before the Lenten season took the form of a Hard Times Party, which was held in the Parish Room on Monday before Ash Wednesday. A stranger entering the hall on that occasion would have wondered whether he had stumbled upon a meeting of the hobo fraternity, as everyone had to be dressed in a costume consistent with "hard times". By popular vote Miss Annie Coones secured the prize for the best lady's hard times outfit, while the gentleman's prize went to Mr. Charles Smith.

A Gymnasium

Great interest is being evinced among the young men in the starting of a gymnasium which has been made possible through the kindness of the Girl Guides and Boy Scouts who donated part of the proceeds of their entertainment to the purchasing of a horizontal bar and parallel bars. These were made locally by Mr. C. Hawkes and though not adapted to a high class gymnasium will serve the purpose until better apparatus can be secured.

Mr. Spence will act as instructor.

Mr. Carnegie of Pittsburg, whose cottage was lately broken into and plundered, came to Apsley on Friday last to ascertain the extent of the depredations.

A Cold Snap.

Wednesday's thaw was followed by a cold snap, 10, 12, and 15 below being registered the last three days of the week.

This was of much benefit to those who are busy hauling logs through the swamps and marshes, as if the thaw had continued this would have been stopped. Although no lumbering operations on an extensive scale are being carried on in Apsley, almost everyone is cutting on his own lot, and hauling to the banks of Eels Creek. The banks are lined for a long distance with skids of logs, and in the aggregate a good sized drive will go down the creek in the spring.

New School Needed

Some needed alterations are going to be made to the school at Apsley it is reported. A new lock has been put on the school, but, as a ratepayer was heard to remark, what is needed is a new school on the lock!

Mid-week service during Lent are held in St. George's Church on Wednesday evenings at which the Rev. C. A. G. Spence is giving a series of addresses on Christian Dogmas

CELEBRATED HER 91ST BIRTHDAY.

KINGSTON, Feb. 23.—Mrs. John Graham, mother of Ald C. J. Graham, celebrated the ninety-first anniversary of her birth recently. Mrs. Graham was born in Glenvale, and was a daughter of James Gordon. Her husband, John Graham, died twenty-one years ago. Mrs. Graham enjoys remarkably good health for her years, and is in posession of her faculties, doing her own sewing. She resides with her son, Ald Graham 480 Princess street, and has one other son, Dr. Hedley Graham, Rochester, N.Y.

CHANDOS TOWNSHIP COUNCIL MEETS

MOVEMENT TO SECURE RE-ESTABLISHMENT COE HILL AND APSLEY MAIL ROUTE.

Chandos Township Council met in Caldwell's School House February 12th. All the members were present.

Councillors Post and Tanner moved that Michael Cleary be appointed Assessor for 1921 at a salary of $60. Carried.

Councillors Hall and Post moved that the Reeve and P. Tanner be a committee to interview the Postmaster at Clydesdale and other parties in regards to getting Coe Hill and Apsley mail route re-established. Carried.

On motion of Councillors Hall and Tanner the Clerk will get municipal stationary, printing and advertising done at the office of the Peterborough Examiner.

By-laws Passed.

By-law No. 55, for conferming the appointment of the Assessor, and by-law No. 56, appointing Pathmasters, Fence-viewers and Sheep-valuators, pass their several readings.

Councillors Tanner and Post moved that the Clerk secure the required number of dog tags for use in the Township in 1921, also a book to keep the name of dog owners and their tag number in. Carried.

On motion of Councillors Mahoney and Hal Councillor A. Post and the Clerk will meet the Reeve at R. Tanner's on Tuesday evening, Feb. 22, at 6 o'clock, to arrange to place Stephen Orr in the Home of Incurables, with full power to act.

Mr. H. S. Prouty, School Attendance Officer, was present and reported his activities for the month of January.

Councillors Tanner and Mahoney moved that the School Attendance Officer's report be excepted and that he receive $3.50 per day and $1.50 extra for every day he has to use his rig, such salary to be chargeable to the school section where the work is done. Carried.

Pay Accounts.

On motion of Councillors P. Tanner and John Mahoney the following accounts will be paid:

Jas. Campbell, $22.75, rebate taxes Township lands; Fred. Wheeler, $10.00, care Stephen Orr; Jas. O'Brien, $1.50, balance account for cedar; H. S. Prouty, $7.50, January salary as S. A. Officer; members of Board of Health, $0.00, for one sitting. Total, $50.75. Voted previously, $68.99, to be added to the foregoing.

GOES THIRTY DAYS WITHOUT WATER.

Polish Woman Doctor Tries First "Dry" Fast — Organs Ceased Functioning.

(By Cross-Atlantic Newspaper Service.)

LONDON, Feb. 22.—Thirty days without liquid and forty days without solid food is a new record for fasting claimed by Dr. M. Lipinska, the well-known Polish woman doctor.

Dr. Lipinska, who is now living in London, has just completed a 40 days' fast, the first 30 days of which, she says, were without water.

"I have regularly undergone periods of fasting, increasing each year the duration of my fast," she said.

"Recently I decided to try a dry fast—a new experiment. Previous experiences of fasting had shown me that it was possible to live for several weeks without taking nourishment of any kind, but up till now I have never fasted without taking water to drink.

"On November 20 last I entered upon my dry fast. I kept it for thirty days without a drop of liquid passing my lips. After the thirtieth day I took water, but no food, and continued this regime for ten days, making the whole a period of forty days.

"The essential thing in all fasting is to expend as little energy as possible. For this reason I arranged to spend my fast at a sanatorium, where I could have everything done for me and where I could rest in bed.

"I became for the time a mere plant; for all practical purposes I might just as well have been a cabbage. My intellectual faculties were suspended, my memory refused to act except slowly and laboriously, I was incapable of thinking, reading, writing or even talking.

"After thirty days of dry fasting I decided to have a cup of cold water. When it was brought to me the coldness of the water seemed so intense that I asked to have some made hot, and this I slowly and with great difficulty swallowed.

"After forty days of fasting I had become horribly cold, my nails and limbs were blue, and my heart beat irregularly.

"Then I broke my fast. First I took a little grape juice in the morning and more later on in the day. My palate by this time had become extremely sensitive and I could not bear the acidity of lemon juice nor the sickly sweetness of sugar. On the second day I had a cup of vegetable juice and three cups of milk; on the next day the amount was doubled; by the fifth day I was drinking as much as three quarts of milk, and after that I took as much as I possibly could.

THE TEST.

The only sure test of the genuineness of your loyalty to any one man or woman is that your appreciation of the dignity of life in all men and women is increased thereby. Either your love for your friend is petty, or your friend is petty, if out of it grows not a certain increased love for all men.

1000 EGGS IN EVERY HEN

New System Of Poultry Keeping—Get Dollar A Dozen Eggs—Famous Poultryman.

TELLS HOW

"The great trouble with the poultry business has always been that the laying life of a hen was too short," says Henry Trafford, International Poultry Expert and Breeder, for nearly eighteen years Editor of Poultry Success.

The average pullet lays 150 eggs. If kept the second year, she may lay 100 more. Then she goes to market. Yet, it has been scientifically established that every pullet is born or hatched with over one thousand minute egg germs in her system—and will lay them on a highly profitable basis over a period of four to six years' time if given proper care. How to work to get 1,000 eggs from every hen; how to get pullets laying early; how to make the old hens lay like pullets; how to keep up heavy egg production all through cold winter months when eggs are highest; triple egg production; make slacker hens hustle; $5.00 profit from every hen in six months. These and many other money making poultry secrets are contained in Mr. Trafford's "1,000 EGG HEN" system of poultry raising, one copy of which will be sent absolutely free to any reader of this paper who keeps six hens or more. Eggs should go to a dollar or more a dozen this winter. This means big profit to the poultry keeper who gets the eggs. Mr. Trafford tels how, if you keep chickens and want them to make money for you, cut out this ad and send it with your name and address to Henry Trafford, Suite 580T, Tyne Bldg., Binghampton, N.Y., and a free copy of "THE 1,000 EGG HEN" will be sent by return mail.

MEXICO POSTPONES TRADE CONFERENCE.

MEXICO CITY, Feb. 23.—The International Trade Conference which was to have been held in Mexico City this month under the auspices of the American Chamber of Commerce of Mexico, has been postponed until next Fall. The reason for the change of date is said to be the proportions which the Conference has assumed, requiring more time for preparation.

OPEN NOSTRILS! END A COLD OR CATARRH

How To Get Relief When Head and Nose are Stuffed Up.

Count fifty! Your cold in head or catarrh disappears. Your clogged nostrils will open, the air passages of your head will clear and you can breathe. No more snuffing, hawking, mucous discharge, dryness or headache, no struggling for breath at night.

Get a small bottle of Ely's Cream Balm from your druggist and apply a little of this fragrant antiseptic cream in your nostrils. It penetrates through every air pasage of the head, soothing and healing the swollen or inflamed mucous membrane, giving you instant relief. Head colds and catarrh yield like magic. Don't stay stuffed-up and miserable. Relief is sure.

RUB RHEUMATISM OR SORE, ACHING JOINTS

Rub Pain right out with small trial bottle of old "St. Jacobs Oil."

Rheumatism is "pain" only. Not one case in fifty requires internal treatment. Stop drugging. Rub soothing, penetrating "St. Jacobs Oil" right into your sore, stiff, aching joints and muscles, and relief comes instantly. "St. Jacobs Oil" is a harmless rheumatism remedy which never disappoints and cannot burn the skin.

Limber up! Quit complaining! Get a small trial bottle of old, honest "St. Jacobs Oil" at any drug store, and in just a moment you'll be free from rheumatism pain, soreness, stiffness ad swelling. Don't suffer! Relief awaits you. "St. Jacobs Oil" has cured millions of rheumatism sufferers in the last half century, and is just as good for sciatica, neuralgia, lumbago, backache, sprains.

TEACHERS' SALARIES RAISED.

SMITH'S FALLS, Feb. 22.—Substantial increases in the salaries of the four Collegiate Institute teachers have been granted. The principal will now receive $2,700. Other increases were established, and two of the men teachers were given yearly increases of $100 until a minimum of $2,000 is reached.

WHEN PA IS SICK.

When pa is sick, he's scared to death,
An' ma an' us just hold our breath.
He crowls in bed an' puffs and grunts
And does all kinds of crazy stunts.
He wants the doctor mighty quick;
For when pa's ill, he gasps an' groans
An' sort of sighs: he talks so queer,
An' rolls his eyes.
Ma jumps and runs, an' oll of us,
An' all the house is in a muss;
An' peace an' joy is mighty skeerce
when pa is sick, it's somethin' fierce.

HAD BAD COUGH FOR THREE YEARS

The constant hacking, racking, persistent cough that sticks to you in spite of everything you have done to get rid of it, is the kind that is dangerous.

The longer the cough sticks, the more serious menace it becomes to your health.

There is no remedy that will relieve coughs—coughs that won't let go—like Dr. Wood's Norway Pine Syrup.

It has a healing and soothing action on the air passages, and at the same time acts as a disinfectant of the respiratory organs, destroying the germs that produce serious lung complications.

Mrs. John Miller, Minburn, Alta., writes:—"I had a very bad cough for three years. I went to several doctors and tried different cough medicines, but nothing seemed to help me. One day a friend told me about Dr. Wood's Norway Pine Syrup, and after using several bottles I became completely relieved. I always keep a bottle in the house, and also recommend it to others.

Dr. Wood's Norway Pine Syrup has been universally used for over 30 years, and so great has been its success, it is only natural that a great many imitations have been placed on the market. The genuine is put up in yellow wrapper; 3 pine trees the trade mark; price 35c. and 60c. a bottle; manufactured only by The T. Milburn Co., Limited, Toronto ,Ont.

PIONEER OF CHANDOS PASSES AWAY AT 85.

Death of Mr. John Macpherson, One of the Early Settlers.

There passed away in Chandos in the 85th year of his age John MacPherson, one of the early pioneers of that place.

Mr. MacPherson, for a man of his years, had been in robust health until about three months ago, when he suffered a "stroke," which rendered his limbs on the left side powerless. Being a man of undomitable energy, it seemed that by sheer force of will and never-give-up-ness, he gradually but slowly recovered the use of his limbs and was able to walk about indoors. Consequently, his many friends and relatives were looking forward to seeing him going about as active as usual with the advent of warm weather, but on Sunday morning last, after partaking of breakfast and being apparently in his usual health and spirits while resting comfortably in his chair, he sank into unconsciousness, from which he only partially rallied, and in spite of all efforts to revive him, passed quietly away early on Thursday morning.

The late Mr. McPherson, with his wife and three small children, came to Chandos in the early 60's, when that township was a dense wilderness where even the lumbermen had not penetrated, to hew out a home for himself.

In the Spring, Summer and Autumn he chopped his "fallows," logged them and cleared up the land for crop, and in the Winter to help to keep the figurative wolf from the door, he went far away to the lumber camps, while his wife and her small and now increasing family stayed at home and kept—not the wolf, but the wolves, the real ones—from the door. Frequently at night, when she thought the dismal howls were coming too close, she would step outside of her little cabin and fire off a gun several times to scare the animals away.

In his home-making the late Mr. MacPherson succeeded admirably. Being industrious, thrifty and a man of good habits, he soon had a comfortable home in which he lived in increasing prosperity and in the enjoyment of peace and plenty. Some years ago he retired from active farm life and sold part of his farm to Mr. T. J. Bullied, his son-in-law, who was afterwards Reeve of Chandos, for a number of years his son, Duncan, at whose residence he died, retaining the other part of the farm.

Mr. MacPherson was of good Scotch stock, his parents coming from Scotland to Canada and settling in Wellesley Township, Waterloo County, at a time when the wolf and red deer roamed there unmolested and, when the township was known as the "Queen's Bush." His wife, who predeceased him about five years, was Martha Campbell, daughter of John Campbell, also of Waterloo, and late of Glasgow, Scotland.

In religion Mr. MacPherson was a Presbyterian. In politics, although never seeking political honors for himself, he was a staunch, life-long supporter of the Liberal cause.

He leaves of his immediate family one son and three daughters. They are: Duncan, of Chandos; Martha, (Mrs. D. S. Campbell) matron of the House of Refuge, Lakefield; Agnes, (Mrs. Henry McCaskie) of Belleville, and Mary, (Mrs. T. J. Bullied) of Peterborough. (Mrs.) Agnes L. Hawkes (nee Campbell), who contributes this sketch, is a niece.

(Belleville paper please copy.)

Little babies are happy if their food is right. Since 1857 healthy babies have been raised on

Borden's EAGLE BRAND Condensed Milk

TROUBLE BREWING FOR THEATRE MANAGERS.

Stage Employees May Refuse to Work with Actors.

TORONTO, Feb. 22.—Officials of the local union, Theatrical Stage Employees of America, predict some embarrassment for local theatrical managers if the Touring Managers' Association determines to fight the Actors' Equity Association. The ultimatum of the Managers' Association to the Actors' Organization might mean, one of the local officials says, that stage employees would be asked to refuse to work with performers who were being used to break the association.

"We have been informed from New York that the Managers' Association has expressed its determination to fight the Actors' Equity Association, which is an organization affiliated with the American Federation of Labor. If the managers do so, using non-union performers, it will mean trouble in many houses of the United States and Canada," said Charles O'Donnell. "Last summer stage employees were ordered out in support of the actors. Our local organization was prepared to act at that time. The stage hands would have to refuse to work with any performers taking the places of members of the actors' organiza-

In Mexico the production of sugar is controlled by the Americans Spaniards and Mexicans.

DRIVE AWAY HEADACHE

Rub Musterole on Forehead and Temples

A headache remedy without the dangers of "headache medicine." Relieves headache and that miserable feeling from colds or congestion. And it acts at once! Musterole is a clean, white ointment, made with oil of mustard. Better than a mustard plaster and does not blister. Used only externally, and in no way can it affect stomach and heart, as some internal medicines do.

Excellent for sore throat, bronchitis, croup, stiff neck, asthma, neuralgia, congestion, pleurisy, rheumatism, lumbago, all pains and aches of the back or joints, sprains, sore muscles, bruises, chilblains, frosted feet, colds of the chest (it often prevents pneumonia).

MUSTEROLE WILL NOT BLISTER

Hearst's Magazine—A Liberal Education

OUT of the RED RAYS—

THERE building itself up—in those livid colorings was a ghost-like form—

Netta Mansfield—writhing, her head pulled back, across her mouth a cloth, her wrists twisting vainly to escape from spectral hands emanating from Ahmed Hassan's body.

In a story as tense as the most dramatic of Poe's, F. Britten Austin tells how Becquerel "N" rays emanating from the human body—a scientific reality—make it possible for everyone to read the mind! See

The Red Rays of Ahmed Hassan
By F. Britten Austin
in HEARST'S for MARCH

Also in this issue

The Man Who Shot the Fox
By Sir Gilbert K. Chesterton

I Keep Going to Jail
By Walt Mason

Snow-Blind
By Arthur Stringer

Is a Wife a Slave?
By Arnold Bennett

And 21 other GREAT FEATURES

Hearst's
A Magazine with a Mission

MARCH ISSUE NOW ON SALE BY

L. LeBARR

Wholesale Distributor

Cashmere and Wool Sox 69c

Men's All-Wool Black Cashmere Sox, also Plain and Fancy Ribbed Wool. Sold regularly up to $1.25. On Sale..... 69c

Tweed & Worsted Caps 95c

Tweed and Worsted Caps, dark and medium colors, with and without Winter bands. Worth up to $3.00. On Sale..... 95c

Boys' Bloomers $2.50

Strong school Bloomer Pants, lined all through. Good, heavy, serviceable tweeds. Sizes 25 to 36. Worth $5.00, for..... $2.50

KEEPING A HEAD OF THE TIMES OAK HALL OFFERS YOU THE GREATEST VALUES YOU'VE SEEN SINCE PRE-WAR DAYS. REMEMBER, EVERYTHING IS THE FINEST, SEASONABLE, QUALITY MERCHANDISE.

Boys' Suits $12.50

Boys Suits, sizes 26 to 35, dark and medium tweeds, full size bloomers, Governor fasteners. Sold regularly up to $21.00, for $12.50

Men's Shirts $1.69

Men's Soft Cuff Negligee Shirts. Coat styles. Good serviceable cloths and becoming patterns. On Sale..... $1.69

Men's Tweed Suits $18.75

Men's Tweed Suits, made in conservative and young men's models. Worth up to $30.00 and $35.00, for..... $18.75

Shirts and Drawers $1.25

Men's All-Wool Heavy Ribbed Shirts and Drawers. Stanfield's make. Trouser finished. Sizes 36 to 42. Sold at $2.50 each, for..... $1.25

Men's Combinations $2.50

Watson's, Penman's and Stanfield's Combination Underwear, elastic and plain knit, closed crotch. Sold up to $5.00 each. On Sale for..... $2.50

Men's Overcoats and Ulsters

$12.50, $19.50, $21.75 AND $24.75—EXCEPTIONAL VALUES; BELOW PRE-WAR PRICES

Men's Overcoats and Ulsters in all-wool cloths, plain and fancy patterns. Conservative models and smart young men's styles in the lot. At these prices we recommend buying your next Winter Coat.

AND WITH THESE WONDERFUL VALUES YOU GET CLEAN, SEASONABLE, QUALITY MERCHANDISE.

Tweed Hats $2.95

Men's Plain and Fancy Tweed Hats. Brown, grey and heather mixtures. Sizes 6¼ to 7 3/8. Regular up to $6.00. On Sale..... $2.95

OAK HALL

Evening Examiner

'Phones—Editorial 1681; Business Office, 1600. Private Branch Exchange to all Departments.

The Examiner is a Member of the Audit Bureau of circulations.

The Daily Examiner, published every lawful evening by The Peterborough Examiner, Limited. Office — 419 George Street.

The Weekly Examiner, published Thursday Morning.

Daily Examiner by mail, $4.50 per year.

The subscription price of The Daily Examiner is $6.00 per annum; that of The Weekly Examiner, $1.50.

U. S. REPRESENTATIVES.

Special U. S. Representatives: W. H. Stockwell, 620 People's Gas Building, Chicago, Ill.

New York—Chas. P. Miller, 225 Fifth Avenue.

Advertising Rates on Application.

R. M. GLOVER, Managing Director.

"Peterborough Presents Possibilities Unsurpassed."

WEDNESDAY, FEB. 23RD, 1921.

THE HYDRO SITUATION.

Sir Adam Beck's address to the members of the Ontario Legislature in regard to the development of Hydro services will be applauded by the municipalities who are partners in the Hydro enterprises. The chairman of the Commission is utterly opposed to the proposed tax scheme suggested by the special committee of the Legislature and to the super-tax upon urban power consumption to finance the distribution of Hydro power in rural areas, taking the same stand on these matters as most of the municipalities have already taken. He warns the members of the Legislature that they would jeopardize the whole future of the province by implementing the report of the special committee. It is difficult to see how any other conclusion could be arrived at with Quebec offering free sites and unlimited power to new industries. How can Ontario hope to compete with the eastern provinces if such handicaps as the proposed tax on power were put into effect? The Hydro enterprise cannot be viewed as a private company in the business, for the profits that can be made out of the scheme .The Hydro activities are operated for the benefit of the people, and the power is sold at cost. The proposed tax would, as Sir Adam pointed out, simply take the people's money from one pocket and put it in the other. As for the super-tax on urban power users, it is class legislation of the rawest type. There is no logical reason why the pepole of the cities and towns should be taxed to provide cheaper power for the rural districts. The report of the special committee should be scrapped in the interests of the province.

AVERTING ACCIDENTS.

The Ontario Government has announced its intention of curtailing grants to such organizations as the Ontario Safety League. While sympathizers with the laudable desire of the U.F.O.-Labour administration to apply principles of economy to the carrying on of the busness of the province, the Examiner doubts the wisdom of discouraging the efforts of the Safety League to lessen the number of accidents. That there is every need of the educational work of the League, the news pages of the daily papers afford ample evidence. Figures compiled in the United States show that an average of two hundred and twenty-two persons were killed every day last year in that country in accidents of various kinds. As "The American City" puts it: "During the nineteen months this country was engaged in the world war, more Americans were killed here at home than on the battlefields of Europe."

Statistics for Canada will show an almost equally appalling total of fatal accidents, of which the great majority, it is said, are caused by carelessness, either on the part of the victim himself or by others. It is with the object of awakening the people of Ontario to a realization of the necessity of paying attention to safety principles and practices. Education along this line is sadly needed and it is to be feard will continue to be needed if the Government persists in refusing to assist in the work of the Safety League.

THE HEALTH ASSOCIATION.

In dealing with the question of special grants this year the City Council has no easy task on its hands. New demands on the city's funds such as the good roads scheme, mother's allowances and unemployment relief have made it necessary for the Council to reduce other expenditures as much as possible and as a result the pruning knife has been applied to a number of the special grants. While recognizing that such action was inevitable under the circumstances, many people will regret that it has been decided to cut down the grant to the Health Association. Of all the organizations which applied to the city for assistance, the Health Association was perhaps the most deserving. Those who have come into contact with the work of the Association and know the wonderful service that has been given, will be sorry to learn that a smaller grant is to be made this year. The doctors of the city realize what the Association has accomplished, while families in every section of the city are able to testify from personal experience of the help they have received. The work will be handicapped this year unless the reduction in the civic grant is overcome by financial assistance from the public. It would be a pity if any of the activities of the Association had to be dropped because of lack of funds, for it is imperative in the interests of the whole commniuty that the organization should carry on.

GALLERY ROUGHNECKS.

Periodically in these columns the Examiner has called attention to the misguided individuals who make pestilential nuisances of themselves at public entertainments. The feather-brained person who persists in laughing in the midst of a dramatic episode on the stage, the youth who regards it as the highest form of humor to interpret a loud imitation of a kiss into a love scene on the screen, the hoodlum who feels called upon to make remarks when a musical number is too full of merit to be appreciated by people of his type, seem to be always on hand. The other night during a performance at the Grand, a few hundred people would have loved to have been able to lay hands upon some loud-voiced individual in the gallery who nearly spoiled the best number on the programme, a vocal solo that was as far superior to the rest of the performance as a Caruso is to the average choir singer. It is easy to understand that to some people the slap-stick methods of a cheap comedian are more enjoyable than a vocal solo no matter how artistically rendered, but surely common decency should compel such people to refrain from spoiling the pleasure of others by creating a disturbance during the numbers they do not like. The ejection of a few offenders from places of amusement would have a very beneficial effect for it is evident that such a lesson in manners is absolutely necessary for some of the city's population.

SAVING THE BOYS.

Speaking very broadly, when a boy goes wrong he falls into one of two classes—those who may be set right by kindness and those who need severe treatment. The youth in one group answers to the appeal to his better nature—and there is something good in the worst of human nature, some spark of the divine — while the other does not pause until he learns from a painful experience that the way of the transgressor is hard. There are some who would treat all bad boys by one or the other method, whereas each case should be considered on its merits. The nature of the offence has nothing to do with the resort to either plan. The end in view is to reform rather than to punish.

On the side of kindness a change of environment has succeeded in thousands of cases. Bad parents, or evil companions—very often both—have been responsible for the going wrong of many a boy who under other circumstances would have taken the straight road. To come into contact with sympathetic people, whose example and advice are on the side of probity, frequently represents the turning point from wrong to right—from vice to good citizenship. This is the aim of our excellent Juvenile Court under Judge Archibald. The responsibility is there in good hands, and yet Judge Archibald is often puzzled to know just the kind of treatment some cases require.

The Big Brother movement comes in at that point. It is one of the more or less numerous organizations which have sprung up in the United States and Canada, having for its aim to save bad boys. Very much, it would seem, must turn on the personality and judgment of the youth who undertakes to be a big brother to the slipping soul. But back of the well meaning men and boys who are engaged in this worthy work are doctors and nurses and other experts with their systematic study of each case from all its angles. I New York City last year 350 boys who were in trouble were handed over by the Children's Court to the Big Brother group, and that number was but 27 per cent. of the total cases dealt with by the organization.

A mawkish and utterly inhumane sentiment is sometimes interposed between a bad boy and the treatment which is best designed to take him off the toboggan of vice. Just as the really humane physician must resort to the lance for the extirpation of ulcerous developments in the body, with the attending pain, so a sound spanking is the suggested remedy in the case of some boys who have just started on the road to ruin. For several years the city of Sydney, Australia, was terrorized by groups of youths who were known as "larrikens." Prison only gave spice to their wild life. They defied all regulations and on being released were paraded through the streets as heroes. They became a great scourge; but the whole movement was as completely crushed in a single day as if it had never existed, when five of the ringleaders were smartly whipped. That took all the heroics out of the game.

It is a mistaken and misdirected humanity which stands between a bad boy and the particular treatment that would make him a good boy. A poultice may answer very well for nine cases, but the tenth may yield only to a blister. The very highest interests of the boy himself demand that a mistake should not be made in the remedy. When three or four young desperadoes enter the police station playing mouth organs and making a carnival of their arrest, all signs point to the folly of trusting to the poultice. Prisons should be only a last resort. They probably confirm vice as often as they eradicate it from the life of a budding Jesse James.

The proper handling of juvenile offenders is a big problem. Under the law as it exists in Canada, the magistrate has not the wide discretion conferred by the English statutes. In England the culprit may be sentenced to an immediate spanking, and the records prove that it has been an effective deterrent in a majority of cases. It makes the smarting youth think, and opens his senses to the realization of the painful road on which he has set out. That stage must be reached before there is any hope, and while the danger of brutalizing is always present, a wise magistrate may be trusted not to make a mistake. It is worth while to put within his discretion some of the old fashioned as well as the new fashioned methods of salvation.—Ottawa Journal.

EDITORIAL NOTES.

Judging by the height it is likely to reach, it is quite proper to describe the action of the Council in endeavouring to strike the tax rate, as an operation in high finance.

Rheumatism
Neuritis, Sciatica, Neuralgia.

Templeton's Rheumatic Capsules

Have brought good health to half-a-million sufferers.

A healthful, money-saving remedy, well known for fifteen years, prescribed by doctors, sold by druggists, $1.00 a box. Ask our agents or write for a free trial package. Templetons, 142 King W., Toronto

Local Agents — McDermid and Jury and E. L. Payne's Drug Stores. Lakefield—Tanner Drug Co.

Another reason for U.F.O. opposition to the Hydro. Now it is claimed Niagara hens refuse to set because of the blasting done in Hydro operations.

Probably Hon. Peter Smith thinks "mouth organ" would be a better description of the Farmers' Sun.

With the debates in both Provincial and Dominion Houses going under a full head of steam, scientists may be able to secure some interesting data on what happens when two currents of hot air meet.

Some Ainericans do not seem yet to have grasped the idea that Canada belongs to the Canadian people or there wouldn't be any talk of selling the Dominion to the United States in payment of Britain's war debt.

We would have less wordy clamor
And more roofs to shield our domes
If the fellow with the hammer
Used it in constructing homes."
—Boston Transcript.

WISE AND OTHERWISE

"Speaking of fish bait," remarks the Backfence Cynic, "the baby-eyed stare is in a class by itself."

"And what is your conception of greatness?" asked the cub reporter on his first assignment.

"Young man," replied the Great One, "my time is limited; look me up in 'Who's Who.'"

The peculiar feature of the proposed Quebec prohibition is that it doesn't prohibit.

It may be pleasing to one's personal vanity to get a few lines in a newspaper, but any nut who can stage what looks like the freak stunt of the age gets a splurge on the front page.

"Your wife takes a great interest in your business."

"Yes; you see, I change my stenographers frequently."

Whiskey labelled "brass waste" was seized recently at Malone, N.Y. Some people would call it "crass waste."

"Jack's going in for law."

"So?"

"Yes. With the prospect of women serving on juries, he thinks that he'll be able to make a few of them listen to him after all."

"It's never too late to mend," she sighed as the clock struck the hour of midnight.

She—I don't see how those bootleggers can live unconcernedly on their ill-gotten gains when they retire.

He—Probably they'll awake in the night to listen for the tread of rubber heels.

"Madam," rasped the neighbour's voice over the telephone, "your little Cosmo has just thrown a brick through one of my windows."

"Would you mind bringing it over," sweetly replied Cosmo's mother, "we are keeping mementoes of all Cosmo's little pranks."

The Boston Transcript declares that the high hat is as much a menace to the mental and moral competency of man as the high heel to that of woman. Now what will the eminent citizen wear on Sunday mornings?

NOURISHMENT
is Nature's first aid to the body in times of weakness.
Scott's Emulsion
unsurpassed in purity and goodness, is nourishment in a form that seldom fails.
Scott & Bowne, Toronto, Ont. 20-19

We Are Busy Now and Getting More So

Do not delay in leaving us your bicycle for repairs. As we expected our basement repair shop is working to almost its full capacity. You must get the benefit of our new and up-to-date equipment.

WHITE BROS.
174 Hunter Street. Phone 897
Open Evenings

FORD CARS!

Ford Cars, Trucks and Tractors Samples in our SHOWROOM for Your Inspection. We advise you to place your Order NOW for Immediate or Future Delivery, as the supply is going to be Short, owing to the demand Here and Overseas being Greater than the Supply.

Call, 'Phone or Write for Catalogue and Full Particulars.

DUFFUS MOTOR SALES
CHARLOTTE AND WATER STREETS
Telephones : : Office 1760, Service and Supply 1761
Branches: Millbrook and Norwood
m-w-f-w-tf

ECZEMA You are not experimenting when you use Dr. Chase's Ointment for Eczema and Skin Irritations. It relieves at once and gradually heals the skin. Sample box Dr. Chase's Ointment free if you mention this paper and send 2c. stamp for postage. 60c. a box; all dealers or Edmanson, Bates & Co., Limited, Toronto.

We Own and Offer

Province of Ontario
GUARANTEEING UNCONDITIONALLY PRINCIPAL AND INTEREST

Iroquois Falls Separate School 6% Bonds

Dated 30th Sept., 1920 Due 30th Sept., 1940
Principal and Annual Interest Payable at Toronto

The unconditional guarantee of the Province of Ontario is endorsed on the face of this Security.

A Legal Investment for Trust Funds.

Price 99 and Interest Yielding Approximately 6.10%

Orders may be telegraphed or telephoned at our expense.

Æmilius Jarvis & Co. LIMITED
Jarvis Building TORONTO INVESTMENT BANKERS ESTABLISHED 1891
CORRESPONDENTS
LONDON, ENG. NEW YORK MONTREAL WINNIPEG

GRAFTON & CO. Limited

Here Are Six Specials That Will

Rouse the City

Grafton's are determined to bring prices down. They have been lopping off all profits and operating costs until they are now selling at factory cost and less, in a stupendous effort to achieve their object

MEN'S ULSTER OVERCOATS, $11.98
This is a very special line, including well-made Ulsters that are worth $20.00 to $24.00. Our big cut has divided the old price in half. Clearing at $11.98

BOYS' BLOOMERS, $1.98
Here's a rattling good bargain for the boys. These Bloomers are just the thing for school wear, made to stand the strenuous usage demanded for a live boy. Values up to $3.00. Clearing now at only $1.98

MEN'S SUITS, $14.98
When Grafton's say they are going to bring down prices you can depend on it they will lead the way. Here is a line of Suits formerly valued up to $30.00, with the price cut in two, giving you your choice of this lot for only $14.98

V NECK SWEATERS AND SWEATER COATS, 98c
Clearing lot of Boys' V Neck Pullover Sweaters, also few Men's Pullover and Sweater Coats. Worth $2.00 to $3.00. Clearing Special 98c

MEN'S FINE SHIRTS, $1.48
Widely assorted range of Men's Fine Shirts in neat patterns—stripes and checks. Bought and specially priced for our Sale. All sizes. Worth $2.50. Clearing at $1.48

NECKWEAR, 35c, 3 FOR $1.00
We are making history with this Neckwear, and you will be surprised at the range of colors and designs we are showing at this price. Opportunity is knocking three times for the price of one. Worth 75c. Clearing, 35c each, or ..... 3 for $1.00

SEE OUR NORTH WINDOW

GRAFTON & CO
LIMITED
High-Grade Clothing Manufacturers. Double Store—George St., Peterboro
Owning and Operating Stores at London, Hamilton, Woodstock, Brantford, Dundas, Peterborough and Owen Sound. Owning and Operating Factories at Hamilton and Dundas. Warehouse and Head Office: Dundas.

Smoke
T&B
Smoke a pipe and enjoy T & B

THAT SON-IN-LAW OF PA'S — By C. H. Wellington

He Likes to Wash With Lifebuoy

Its velvety lather cleans and refreshes every pore in his skin. It makes him feel fit all over. He "looks" the difference. It is delightful and invigorating to wash with Lifebuoy.

The "health" odour in Lifebuoy is not a perfume—not the odour of a medicine—but a pure hygienic odour that tells you instantly why Lifebuoy purifies and protects—why it improves your skin.

Lifebuoy "smells clean". It is as pure as soap can be made. The velvety smoothness of a wash with Lifebuoy is a delight which is denied to those who use only ordinary soaps.

Try a cake of Lifebuoy to-day. You can get it at any grocery, drug or department store.

LIFEBUOY HEALTH SOAP

LEVER BROTHERS LIMITED, TORONTO

LB. 1

CITY'S NET WATER RATES LAST YEAR AMOUNTED TO $66,793.29

THIS INCLUDED SPECIAL FRONTAGE TAX—ACCOUNTANT HENDERSON AND WATERWORKS SUPERINTENDENT R. L. DOBBIN SUBMIT ANNUAL REPORTS.

A STEADY GROWTH

At a meeting of the Peterborough Utilities Commission, Accountant W. G. Henderson submitted exceedingly concise financial statements of the electrical and waterworks departments for 1920.

Electrical Department.

For this department Mr. Henderson gave comparative statements of earnings and expenses, assets and liabilities, cash receipts, power purchased, etc.

The total earnings for the year amounted to $147,516.57, being an increase of $20,114.87 over 1919. The division of the increase are as follows:

Domestic light revenue	$ 5,009.04
Commercial light revenue	2,528.41
Power revenue	12,142.32
Street lighting revenue	334.11
Miscellaneous revenue	100.99
Total	$20,114.87

During the year 1,072.03 was expended on sub-station equipment, $6,847.45 on construction of new lines, $13,340.11 on new transformers and $3,580.84 on new meters. The total expenditures on construction amounting to $25,012.39.

The expense accounts, including sinking fund and interest on debentures, also allowance of $2,000.00 on compensation reserve, interest on 1919 balance of compensation reserve at 5 per cent., $235.33, one-third depreciation on temporary incandescent system $152.50, depreciation of 20 per cent. on original value of trucks $565.00, depreciation of 10 per cent. on office furniture and instruments $598.05 and depreciation on general plant at 3½ per cent. $9,177.00 and general operating expense, making a total of $138,635.48, showing a net profit on the operations for the year of $8,881.09.

The cost of constructing the new 3-wire system on Charlotte Street from George Street to Bethune Street and on George Street from Charlotte Street to Canadian Pacific Railway Depot was $2,408.58.

Water Department.

During the year $12,415.22 was expended in laying mains and setting hydrants and $3,053.61 in laying services, making a total of $15,468.83 expended in construction.

Several of the windows on the north side of the pump house were bricked in permanently at a cost of $505.43, and the residence for the chief operator was completed, bringing the total cost of this structure to $3,908.15.

The net water rates, including special frontage rates, amounted to $66,793.29. To this was added $2,000.00 charged for the use of the dam for power purposes, and $1,165.57 profit on material sold and used in consumers' construction. These made a total revenue of $69,958.86.

The expense accounts, including interest and sinking fund and amount written off tools and plant, also cost of removing 5-inch main on Queen and Simcoe Streets and relaying 8-inch main, amounted to $76,470.99, showing a loss on the operations for the year of $6,512.13.

General Information.

The steady growth in the number of consumers on the electric system having caused a congestion in the billing department, it was deemed advisable to change the method of billing the domestic consumers from monthly to by-monthly accounts and on May 1st this system was inaugurated. This method has reduced the number of accounts sent out from this department by 17,700. The total number of accounts rendered for electric service for the year being 44,406 and for water and frontage 23,620, making a total of 68,026 accounts rendered, of which about 2 per cent. have to be rendered the second time due to failure of the consumer to preserve the original account.

During the year there were 1,659,204 K.W. hours sold to domestic consumers, yielding a revenue of $50,379.11, and 1,505,400 K.W. hours sold to commercial consumers, yielding a revenue of $29,629.40. To the power consumers there were sold 3,571,411 K.W. hours with an average maximum demand of 3,109 horse power, yielding a revenue of $50,077.35.

R. L. Dobbin Reports.

At the same meeting of the Commission R. L. Dobbin, Waterworks Superintendent, presented a report of operations in his department the past year, 1920, as follows:

Distribution System.

The principal items of construction were the 12-inch main on Monaghan Road from King Street to Patterson Street and the replacing of smaller mains on Queen and Simcoe Streets with 8-inch mains. This work was nearly all undertaken to increase the fire protection.

Very few services were laid, the number being the smallest for some years. It reflects the condition of the house-building industry of the city.

Pumping Station and Dam.

The steam auxillary was not used in 1920 to pump water, although during the Fall it was kept in readiness for use at various times.

An improvement has been made in the pumping station by the bricking up of most of the windows on the north side. The temperature of the interior has as a result been much higher, with a smaller amount of coal being used in the heater.

Pumpage.

On account of the cold weather of January, February and March the amount of water pumped in three months was very high. The total pumpage, 1,214,300,000 gallons, was higher than in 1919, but not as high as 1918.

The average number of gallons pumped per day was 3,326,850, and the maximum day's pumpage was 4,275,000 gallons on May 31st.

The maximum rate of demand was 7 million gallons per day on June 10th.

Laboratory.

Five hundred samples of water from the intake were tested and 515 from the city mains. The results show that the pollution of the river above the intake increased greatly during the Summer months. During 1920 the pollution was so great that even chlorine, applied at the rate of 11 pounds per million gallons, did not suffice to kill all the bacteria. The citizens were accordingly instructed on June the 29th to boil all drinking water, and were not advised to discontinue this precaution until October 1st.

The total amount of chlorine used, 6,342 pounds; in 1919 this amount was 4,446 pounds, and in 1918 the amount was 3,514 pounds.

These facts confirmed the opinion of the Commission that a filter plant was advisable and necessary, and they proceeded to put the matter to a vote of the ratepayers. The results being favorable, no obstacle remains to the installation of a suitable plant to give the City of Peterborough pure and wholesome water.

At the earliest the new filter plant cannot be in service until November, 1921, and in the meantime, extra precautions will have to be observed in patrolling the waters adjacent to the intake and in the prevention of pollution. If the pollution increases at the same ratio as it has for the last three years, we may look for an anxious time in the coming Summer.

The maximum temperature of the water was 75 degrees on August 17th. In 1919 the maximum was 80 degrees on July 16th.

Cold Weather Troubles.

The Winter of 1919-20 was a very cold one, being almost as bad as 1917-18. Over 300 services were frozen, and as a consequence, much water was wasted to keep them from freezing up again after thawing.

The fire hydrants were a source of continual worry, as the leads to them froze time and again. Extra inspectors were employed, and every hydrant was inspected at least once a day, and some of them twice. Many had to be thawed daily with steam, and altogether about 30 of them were continually either frozen or being thawed out.

Those hydrants which were lowered in 1919 on account of frost troubles during the preceeding Winter did not give any trouble whatever and this experience led the Commission to authorize the lowering of 24 more of the worst offenders. Fifteen of these hydrants have been treated and the balance will be done next season.

General.

The expenses of the department increased very greatly during the year, the extra amount being about $12,000, and of this $7,000 can be directly charged to the cold weather troubles of the Winter.

An extra amount was spent on chlorine for the year, due to the increased pollution of the water in the river.

The labor cost of replacing the 3-inch main on Queen Street with 8-inch was charged to maintenance.

Invention is the stepmother of trusts.

Smoke T&B

Sold wherever good tobacco is sold

STOP

and think for a moment what your loss would be should Fire destroy your buildings, business, home or contents.

Without *Fire Insurance* your loss is a total one.

With *Fire Insurance* you suffer no loss whatever---- and a few dollars a year gives you this protection.

All branches of insurance represented.

See us about your policy to-day.

Davis-Thompson Co. Ltd.

Insurance and General Agency

433 GEORGE STREET, PETERBOROUGH ONT.

VICTORY LOAN BONDS

BOUGHT AND SOLD

AT CURRENT MARKET PRICES

PROVINCIAL BOND COMPANY

LIMITED

111 Barrie Building, Peterboro

dtf

GRIP

Fortify the system against Grip and Influenza by taking

Grove's Laxative Bromo Quinine tablets

which destroy germs, act as a tonic laxative, and keep the system in condition to throw off attacks of Colds, Grip and Influenza.

Be sure you get BROMO

The genuine bears this signature

E. W. Grove

Price 30c.

ADMITS THAT HE SHOT THREE MEN.

State Says Wounded Detective Was Placed in Wicker Chair and Murdered.

WILLIAMSON, Va., Feb. 22.—A wicker chair, with an alleged bullet hole through the back, played an important part in the Matewan battle trial going on here. J. W. Ferguson, one of the seven Baldwin-Felts detectives who were killed in the fight, rested in the chair on the back porch of Mrs. Mary Duty's home before he was killed several witneses testified.

John Akers told the jury that he assisted Ferguson to the Duty home after the Detective had been wounded. He said that he ran from the porch when several men armed with rifles came through the house from the front. He said he had not gone far when he heard shots. He turned into an alley on which the Duty home faced, and he saw Ferguson lying dead in the roadway with several men near the body, the witness said.

Captain Avis, of counsel for the State introduced the wicker chair as an exhibit. Pointing to the hole in the back, he said he intended to prove that the wounded man had been shot again and killed after he was taken to the Duty home.

Harry Staton, a Justice of the Peace, was one of nine witnesses heard. He said that he went to Matewan after the fight, where he met Sid Hatfield, a defendant. He testified that Hatfield shook hands with him and told him that he had killed three of the Baldwin men. Asked who the men were, Staton said they were Albert Felts, Lee Felts and C. B. Cunningham.

Miss Josephine Hamilton testified that shortly after the battle she was standing near the body of a detective. Several men passed her, she said, and as they neared the body one of them remarked.

"Ain't that good bait for fishing."

Mrs. Mary Duty, who resided in the house where Ferguson was taken after he was wounded, told the jury that she left home shortly after the detective was brought there. She said that when she departed, Ferguson was alive but that when she returned, the detective's body was lying in an alley near by.

Mrs. Rhoda Compton, aged, 61 years was called as a witness by the State. On the day of the fight, she said, Sid Hatfield and a crowd of men chased a man down the railroad track near her home. She shouted at Hatfield, she said, telling him "For Lord's sake go back and stop that trouble." Some one answered: "Ma, don't worry, no one will bother you."

Jeff Hatfield, a Matewan merchant, was called late to-day. He testified that he saw several of the defendants armed before or after the battle.

Health

Comes to you and the children if you have Dr. Pierce's Golden Medical Discovery in the house. For "little-ones" and "grown-ups" this old fashioned vegetable tonic and blood-maker is still used by the million bottles every year. It was first used by everybody 50 years ago and is still safe and sane because it contains no alcohol or narcotic. It is made up of Blood root, Oregon Grape root, Queen's root, Stone root, Cherry Bark, without alcohol. Make your blood redder and your health better by going to your nearest druggist and obtaining Dr. Pierce's Golden Medical Discovery in tablet or liquid form.

CENTRAL BUTTE, SASK.—"I have used Dr. Pierce's Golden Medical Discovery for a number of years, and am pleased to recommend it as a blood purifier. I know it has no equal, as I used it for my boy. My neighbors and friends were surprised with the results; in fact, I do not think he would be alive to-day had it not been for the 'Medical Discovery.' I also keep it on hand for coughs, as it differs so from other cough medicines; instead of upsetting the stomach, as most cough syrups do, it is good for the stomach. I only wish I had known about Dr. Pierce's medicines sooner."—MRS. PERCY WOOD.

MOTHER!

"California Syrup of Figs" Child's Best Laxative

Accept "California" Syrup of Figs only—look for the name California on the package, then you are sure your child is having the best and most harmless physic for the little stomach, liver and bowels. Children love its fruity taste. Full directions on each bottle. You must say "California."

Campbell, Stratton & Co

STOCK AND BOND BROKERS

MEMBERS TORONTO STOCK EXCHANGE

402 DOMINION BANK BUILDING, TORONTO

HEALTH FOR WORKING GIRLS

Those Who Suffer and Are Unable to Work Need Helpful Suggestions

Springfield, Ill.—"I had periodic trouble with weakness, cramps and backache and I could not work. A neighbor recommended your medicine and I took four bottles of Lydia E. Pinkham's Vegetable Compound. I am now strong and well, able to work, and recommend your medicine to my friends."—ANNA RIMKUS, R. R. No. 8, Springfield, Ill.

Why will girls continue to suffer month in and month out as Miss Rimkus did when case after case is related where Lydia E. Pinkham's Vegetable Compound has removed the cause of the trouble and brought good health. For more than forty years this old-fashioned root and herb medicine has been the standard remedy for such ailments, and has the record of having restored more suffering women to health than any other medicine.

If there is any complication about your condition you do not understand write Lydia E. Pinkham Medicine Co., Lynn, Mass., about your health.

JUGGLES EXCHANGE AND JUMPS SALARY.

New British Minister at Warsaw Makes $3,500,000 This Way.

(By Cross-Atlantic Newspaper Service.)

LONDON, Feb. 22.—Three and a half million dollars a year sounds a fabulous amount for a diplomat's salary, but a little juggling with exchange rates swells to those dimensions the pay of W. G. Max Muller, the new British Minister of Warsaw, who has just taken up his post in the Polish capital.

It takes over 3,200 Polish marks to effect an exchange with a British pound. Since the Minister's stipend, 4,500 pounds per year is paid in English money, it will be seen by ready reckoning that he will be in receipt of about 14,000,000 marks a year, or, reckoning exchange at the former rate of twenty marks to the pound, his salary would be no less than 700,000 pounds.

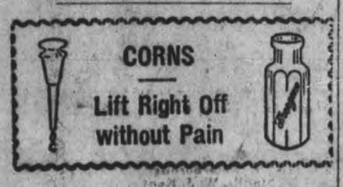

CORNS

Lift Right Off without Pain

Magic! Drop a little "Freezone" on the aching corn, instantly that corn stops hurting, then shortly you lift it right off with your fingers. Does not hurt a bit.

Your druggist sells a tiny bottle of "Freezone" for a few cents, sufficient to remove every hard corn, soft corn or corn between the toes, and calluses.

AN ICY BATH.

BOBCAYGEON, Feb. 22.—An employee of the Carew Lumber Co., Chas. McGuire, of Lindsay, had an ice-cold bath a couple of days ago in Pigeon Lake. He was hauling logs when the team broke through the ice. One horse was drowned, but McGuire managed to save the other, although he nearly perished in doing so.

Don't open your cutout or blow your horn just to attract attention. The impression you give other people is usually different from what you think.

WEDDING BELLS AND RURAL HAPPENINGS ARE A SOURCE OF JOY AND SORROW TO TO THE NEWSPAPERS WHO PRINT THEM

A CHEESE KNIFE SHOULD BE USED ON THE COUNTRY CORRESPONDENT WHO PERSISTS IN RECORDING THE AGE OLD CUSTOM OF BILL SMITH VISITING HIS GIRL ON SUNDAY AFTERNOON—WHAT A PAPER LIKE THE EXAMINER HAS TO CONTEND WITH.

By JEANNETTE.

Newspapers are very funny sometimes. Look at the things you see in the advertisements and personal columns for instance. We have all heard about the gentleman who wanted to sell a bull-dog that would eat anything, and was "very fond of children," also about the pony for disposal by a lady "with a switch tail," the cabinet to be purchased from the lady "with a movable head," and the piano from a gentleman "with solid mahogany legs." Very recently we noticed an advertisement for "two ladies and gentlemen to room together," and they sometimes come like this: "Lost, black lady's glove," or "Widow lady seeks employment in bachelor's home"—no doubt.

The Groom Remembered.

The "Wedding Bells" abounds in sticky language; "sweet" and "lovely" and "beautiful" are worked hard in these columns, and there never yet was a bride who wasn't "charming," nor a wedding repast that wasn't "sumptuous." They always leave for "other points west," and the groom is never anything but a negligible factor on these auspicious occasions. However, we noticed a proceeding lately where "the groom looked well in his immaculate suit of black," and a reporter recently seized upon an occasion where the leading man appeared in military togs to remark that "the groom was wearing his well-earned symbols of service," so this formerly inconspicuous member may at last be coming into his own.

Rural Happenings.

The reports from rural districts are sometimes very peculiar. Here's where you get them like this: "Hi Smith went in to town on Wednesday with a carload of hogs. There was room to spare, so Sam Johnson went along to make up the load." "Mr. Brown's store was broken into last week and $700 removed from the safe. The thief is still at large. Dan. Bennett has just bought a new car." "Mr. Jones, the Methodist minister, who has been giving a course of lectures on the future life, will give 'Hell' in the basement of the church next Tuesday evening at the meeting of the Ladies' Missionary Society."

"The bride entered the room on the arm of her father, who looked lovely in a gown of white satin, with a tulle veil."

"A short time ago we noticed a report to the effect that a postmistress had been appointed at Hog's Hollow in the place of a gentleman resigning on account of having disposed of his property to the Baptist Church. Just whether the gentleman had made so much money by this transaction as to enable him to permanently retire from public life, or whether he had become too uppish for further public service on account of selling his property to the church, was not explained.

Minor Happenings Important.

Minor happenings are all-important in the smaller communities. The overworked condition of the visiting gentleman "who has been threshing steady for over six months" is sympathized with, and the exertions of that member of the community is "busy sawing wood for the neighbors" are commented on, but we are pleased to learn that this gentleman does not follow up his trying avocation for more than six days in the week, for it is recorded that he visited "a local family on last Sunday evening." There is a great deal of Sunday evening visiting recorded in this epistle, but the young men seem to have the habit of calling upon Mr. and Mrs. So-and-So. Are there no eligible girls in this village? (We might say just here to any information-seeking young ladies that under no circumstances will the name of this place be divulged) or is merely a blind to conceal the true object of the call on the daughter of the house? We very much fear that the scribe himself is a misogynist, as he features masculine doings only in his narrative, but hope that the infection has not spread to other male members of the community.

The Broad Smile.

There is evidently a strong family feeling here, as a broad smile is recorded as once again enlivening the visage of Mr. Ethan Butler, directly beneath a notice regarding Mr. Nehemiah Butler's return to health.

It might not be amiss to remind that gentleman who has signified his intention of visiting Buffalo in the near future that Montreal is a little nearer home, and they brew it just as strong down there, and, in the midst of a chronicle of mere social events, we are pleased to note the enterprise of the two young gentlemen "who attended the shorthorn sale in "Toronto and brought home with them two fine heifers."

The Ladies' Meeting.

In another report, giving an account of an illustrated lecture which failed to materialize on account of refractory lights, an optimistic spirit in the midst of trial is shown by the remark that there would hardly have been a good audience in any case, since the affair was not well advertised, and too many other social gatherings would have been sure to interfere with it.

We note that the Woman's Institute in this place is not bothering about world reform, social welfare, and such-like weighty matters, being mainly concerned over the cow by-law, a phonograph required for the school, and the remissness of the Council in not using the lamps donated some time back. The rather startling statement is made that while parents, who look after the physical, spiritual and intellectual interests of their children, have full control, and the teacher has partial control in her solicitude for the intellectual and physical side of life that the minister, whose sole concern is spiritual affairs, has no control whatever. What is the world coming to?

REICHSTAG RECEIVES PECULIAR PETITIONS

One Man Modestly Asks to Be Made President of German Republic.

(By Cross-Atlantic Newspaper Service.)

BERLIN, Feb. 22.—The Reichstag, resuming its sittings after the vacation, received several thousand petitions from associations and individuals who vent their grievances or submit proposals which they would like to become law. Most of the petitions find aburial place in the waste-basket.

A German-American from Chicago asks for "promotion of harmonic interests," but fails to explain just what that means. A gentleman from Magdeburg submits a memorial on the "Improvement of Men and Law" and asks that his ideas should become law. A citizen of a Saxon village sends plans for colonization by small capitalists in Central America.

Another petitioner wants a decoration, and several demand compensation for bank notes which have been destroyed. All kinds of cranks declare that the country can only be saved if the Government forbids drinking, smoking and all amusements. A modest man from Friesack merely wants to become President of the German Republic.

Many sermons are aimed at the pocketbook instead of the heart.

Buy Your Desserts From Your Grocer

NEXT time you're telephoning the grocer, ask him to send your favorite flavor in a Pure Gold Jelly Powder.

Take a few moments to prepare it (instead of bothering with some fussy dessert), and serve it to the family that night.

Watch the look of interest on dad's face change to a smile of satisfaction as he tastes its wholesome goodness; listen to the exclamations of delight from the kiddies. You'll never have seen a dessert disappear as quickly as this will.

You can have Pure Gold Jellies on hand—always. They'll solve your dessert problem whenever a dainty dessert is needed quickly.

The better grocery stores carry Pure Gold Jelly Powders. All true fruit flavors in strawberry, raspberry, red currant, pineapple, lemon, orange, cherry and vanilla. Order your favorite flavor to-day.

Pure Gold Manufacturing Co., Limited. Toronto

Pure Gold Desserts

JELLY POWDERS

36

LAKEFIELD NEWS

LAKEFIELD, Feb. 21.—Mrs. Hotchkiss of Bancroft, is the guest of her father, Mrs. Thomas Sullivan.

Miss Hampton was in Peterboro, on Saturday.

Mr. J. Knox, Peterboro, was a week end guest of Mr. and Mrs. R. J. Lennox.

Miss Mabel Walker of Peterboro was the week end guest of Miss McKibbin.

Miss Beatrice Junkin was the guest of Peterboro friends last week.

Mr. and Mrs. W. E. Gillman were in Peterboro, on Saturday.

Mrs. J. Knox of Toronto, and Mrs. J. Wood, and Miss Aurlie of Port Colborne, B.C., are visiting Mr. and Mrs. T. Jewell.

Miss Corkery spent the week end in Peterboro.

Miss E. Kennedy was in Peterboro, on Saturday.

Miss Lilian Dixon spent a few days in Peterboro, last week.

Miss Carrie Pearson of Peterboro, was in the village for the week end.

Mrs. Dench was in Peterboro, last week, the guest of Mr. and Mrs. W. R. Morris.

Miss Elsie Kidd was a week end visitor to Peterboro.

Miss Mollie Young of Peterboro, was in the village last week with her sister, Mrs. S. J. Gibson.

Miss Blanche Moore of Peterboro was in the village on Saturday.

Miss V. Middleton of Peterboro, is visiting friends in the village.

Mrs. W. Sherin was in Peterboro on Saturday.

Miss Jean Thomson of Peterboro spent the week end with her parents Mr. and Mrs. C. Thomson.

Mrs. S. Pearson was in Peterboro on Saturday.

Mrs. Holland Hurst of Haileybury is visiting Mr. and Mrs. A. E. Higgins.

Miss Mollie Thompson of Peterboro, spent the week end in the village with her parents.

Miss McKibbin was visiting friends in Peterboro last week.

Miss Annie Elliott of Peterboro, spent the week end with Miss Edna Braden.

Miss Alice Maloney of Peterboro, is visiting friends in the village.

Miss Doris Burgess was in Peterboro, on Saturday.

Mrs. C. Thomson spent Saturday in Peterboro.

Mr and Mrs. D. Sabatino and family left on Saturday for their home in Bangor, Pa., after spending a couple of weeks with Mr. and Mrs. D. Sabatino, senior, in the village.

Mr. and Mrs. T. Braden spent Saturday in Peterboro.

Mrs. H. J. Stuart and Miss Constance were in Peterboro for a couple of days last week.

Mrs. Hope and Master Spencer Hope were in Peterboro, on Saturday.

Curling News.

The curling season is drawing to a close and in spite of the winter being unfavorable for the various games, there has been considerable interest shown. Skips Craword and Rudpath are tied for first place in the local competition and the coming week will no doubt see some close games.

White flannel or white serge pleated skirts are much in evidence at Nice, worn with the short box jacket of broadcloth, flannel or duvetyn which are now much smarter than the sweater.

FLOUR DROPPED IN PRICE.

KINGSTON, Feb. 19.—When asked the price of flour, the Kingston Milling Company staed that during the past two weeks the price had dropped twenty cents a barrel. The company also stated that there was a great quantity of oats in the country, and they were selling for 55 cents a bushel.

CHARGE FALSE PRETENSES.

LINDSAY, Feb. 22.—Mr. S. Pulver, of this town, has taken proceedings against a Montreal produce firm on the charge of false pretenses. This firm purchased poultry from Mr. Pulver to the extent of -640.00 and issued a cheque for same which has been dishonored.

Your Cough will be Better

After the first day's treatment with

NADRUCO Syrup of Tar with Cod Liver Oil Compound

And the cough will keep on getting better and better until—almost before you realize it—it will have disappeared completely.

NADRUCO SYRUP OF TAR with COD LIVER OIL COMPOUND breaks up those deep-seated, hacking coughs—relieves Asthma, Bronchitis and Whooping Cough—takes away all irritation in the throat.

The pleasant taste makes this reliable preparation particularly suited to children. *Sold by most druggists.* 22

Prepared by National Drug and Chemical Company of Canada, Limited.

ANY DOCTOR KNOWS

—that children should not drink tea or coffee.

—and that they are harmful in greater or less degree to many adults.

Why then, take chances with a table beverage which may prove definitely injurious?

The Famous Cereal Drink

POSTUM CEREAL

has every element of a satisfactory, safe table drink. It offers pleasing aroma—a snappy coffee-like flavor, and its wholesome ingredients can only make for health and comfort.

"There's a Reason"

Made by Canadian Postum Cereal Co., Ltd., Windsor, Ont.

CONSULT

Dr. R. T. Pettersone

Chiropractic Drugless Physician

Chiropractic Adjustments never fail to give relief in cases of Rheumatism, Stomach Trouble, Kidney & Liver Trouble, Paralysis

8 YEARS EXPERIENCE

435 George Street. - - - Phone 87J

(Over Toronto Savings & Loan Building)

HOURS:—10.30-12.00, 2.00-4.00, 7.00-8.00

Make An Appointment---Phone 87J

CUT SHOWS NERVOUS SYSTEM

STORE OPENS AT 9 A.M.
STORE CLOSES AT 5:30 P.M.

The CRESSMAN Company Limited

Mid-Day Lunch in our Tea Room, 11:30 a.m., to 2 p.m., 50c.

We Offer the Greatest Assortment of

Moderately Priced Millinery

This Store Has Ever Known!

ONE HUNDRED AND FIFTY

Trimmed Hats

JUST ARRIVED FROM NEW YORK

And Priced at **$5.95** *EACH*

In Our Front Window We Have Displayed As Many As It Will Hold

This assemblage of millinery, at this low price, is another proof of the efforts of this store to provide merchandise, for the people of this city, at moderate prices.

We can never remember offering such an assortment at the commencement of a season.

Let it be understood that these are not last season's hats, trimmed in a different way or made over.

They Are New Models from New York and Were Selected by Our Millinery Buyer a Few Weeks Ago

They are inexpensive but lovely, and will answer the needs of many women who desire, just such models for wear, before and after purchasing their more elaborate hat for the Easter occasion.

Your first opportunity to purchase them will be to morrow morning, but some will be displayed in our front window to-night so that you may see what excellent value they are.

You Have Choice of One Hundred and Fifty Models And All Are Different

You will find a comprehensive assortment of colors, a wide variety of shapes and many different trimmings used in novel ways.

If you are partial to sailors you will like these. They introduce the becoming narrow brimmed sailor with the high crown. If you prefer a tam or a shape that rolls away from the face or a litle model that droops down, then you will also find cause for enthusiasm.

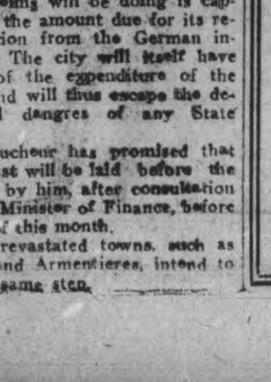

For trimming there are flowers and ribbons in abundance, and some are faced with crepe de chine. The straws that are used to make the hat itself are tagels and batavia cloth; the latter is really a straw fabric and is very adaptable and suitable for millinery.

There are so many different colors and so many different shades in each color that it would be difficult to enumerate them all, but you will find plenty of fashionable greys, tans, browns, blues and hennas.

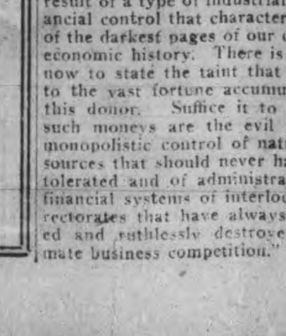

Remember, One Hundred and Fifty Models, and All Are Different.

RHEIMS SEEKS LOAN.

Asks 500,000,000 Francs Advance on Indemnity.

PARIS, Feb. 22.—The City of Rheims has decided to ask the French Government's permission to float a loan of 500,000,000 francs to aid the work of reconstruction. This decision was taken at a meeting of the City Council and in accordance with the advice of M. Loucheur, Minister for the Devastated Regions, who recently visited Rheims.

The scheme proposed by M. Loucheur, of which the city is seeking to take advantage, provides that, while the money is raised to enable rapid reconstruction, the State accept responsibility for the loan and pay the interest. Actually what Rheims will be doing is capitalizinig the amount due for its reconstruction from the German indemnity. The city will itself have control of the expenditure of the money and will thus escape the delays and dangres of any State scheme.

M. Loucheur has promised that the request will be laid before the Chamber by him, after consultation with the Minister of Finance, before the end of this month.

Other revastated towns, such as Verdun and Armentieres, intend to take the same step.

White Voile Blouses at $1.69

—IN—

The Redfern Store

THURSDAY — FRIDAY — SATURDAY

These blouses are crisp new goods, and we present them in four different styles.

All have long sleeves and three of the styles have Tuxedo collars, the fourth has a round collar with a pointed edge. Neat trimming of embroidery, pin tucks and lace accentuate their smartness. The quality of the voile is the same throughout and is very good indeed.

FOR THE THREE DAYS ONLY
THURSDAY, FRIDAY, SATURDAY

The CRESSMAN Company Limited

LABOR DISAPPROVES ROCKFELLER GIFT.

Donation of $70,000,000 to Education Board Criticized By State Federation Committee.

NEW YORK, Feb. 23.—In a statement issued yesterday the Committee on Education of the New York State Federation of Labor, of which Peter J. Brady is Chairman, votes its disapproval of the recent donation of $70,000,000 by John D. Rockefeller to the General Education Board. Of this sum $50,000,000 is to assist colleges and universities to increase teachers' salaries and $20,000,000 to improve medical education.

"The millions donated to the General Education Board," the statement says, "have been accumulated as a result of a type of industrial and financial control that characterized one of the darkest pages of our country's economic history. There is no need now to state the taint that attaches to the vast fortune accumulated by this donor. Suffice it to say that such moneys are the evil gain of monopolistic control of natural resources that should never have been tolerated and of administrative and financial systems of interlocking directorates that have always throttled and ruthlessly destroyed legitimate business competition."

ANNUAL STORE BANQUET OF THE CRESSMAN CO. HELD LAST NIGHT

SPLENDID MUSICAL PROGRAMME PROVIDED FOR THE OCCASION —WILL DISTRIBUTE PROFITS ANNUALLY.

The annual store banquet of the Cressman Company Ltd., was accounted for last evening. The affair was held under very happy auspices and was a complete success in every way.

The pretty grey lunch-room was most attractive with its bright hangings and softly- shaded lights, its trailing window-boxes with their wonderfully natural artificial blooms, and the immaculate sheen and glitter of the linen and silver. About seventy-five of the employees of the store sat down at the three long tables and a half-dozen smaller ones, the young and the older members together, the dean of them all just as merry as the smallest girl there, with her huge pale-blue bow, and the entire gathering wearing that familiar 'Cressman" look of alert cheerfulness.

Good Food and Music.

The banquet itself, complete from olives to nuts, was a triumphant testimonial to the excellence of Mrs. Edna Stewart's culinary skill, and her corp of deft-handed assistants anticipated and satisfied every want with silent celerity. Mr. I. M. Ward of the John B. Rogers Producing Co. was the pianist of the evening and the popular songs on the printed card, rolled out, under his effecient direction, in separate choruses, in whistled refrains, and in all-together bursts of tuneful melody.

The Toasts.

At the conclusion of the banquet, Mr. W. Ford proposed the toast to "The King", and "God Save the King" was sung, Mr. "Ted" Raynor for himself and his co-workers voiced their united thanks on this occasion, and toasted "The Firm", which was replied to by Mr H. W. Cressman in a neat humorous speech, expressing his appreciation of their feelings towards the company, and remarking that he was pleased to see so many of the same faces which had taken part in previous occasions of this sort. He announced a change in the profit-sharing system, which is to be distributed annually, instead of semi-annually, as heretofore, and prophesied a period of prosperity for the ensuing year. The whole company then sang "He's a Jolly Good Fellow", and Mr F. C. McBride rose to move a vote of thanks to his fellow-employees for the many kindnesses extended to them by the firm, and for their share in the profit-sharing plan. He said that in his commecial career of over 14 years, he had never encountered another organization similar to the Cressman Co., Ltd., and that he had to come to Peterboro to discover ideal working conditions in business life, a sentiment which was heartily applauded.

Songs by the Staff.

Mr. Cecil Wolff, then sang "Mother O' Mine," and Miss M. Sucee gave an excellent rendition of "Can't You Hear Me Calling Caroline", both of which were enthusiastically encored, after which Mr. Ward was called on, responding with "He Went in Like a Lion," in fine style.

Dancing and cards were enjoyed until nearly midnight, when the gathering broke up with the realization of a jolly evening, behind them, and of another happy occasion added to the annals of this firm, whose heads and whose workers seem to co-operate with the same cheerful spirit in their playtimes as they do in their hours of toil.

REV. FATHER C. J. PHELAN,

Rector of St. Peter's Cathedral, who on Wednesday of last week celebrated the 25th anniversary of his ordination to the priesthood.

OTONABEE COUNCIL TRANSACTS BUSINESS

REDUCTION IN RENT OF TOWN HALL FOR BOY SCOUTS.

Otonabee Council met on Monday, February 21st, with the members all present.

On motion Mr. John Fitzgerald was awarded one day's statute labor, refunded for being improperly assessed.

Mr. Barnes and Rev. McEachern interviewed the Council in reference to getting a reduction in rent of the Town Hall for Boy Scouts' meetings.

It was agreed to rent the Hall at $2.00 per night, this rate to take effect from the beginning of the meetings.

On motion the Clerk was instructed to order five subscriptions to the Municipal World for 1 year.

Accounts Passed.

The following accounts were passed:

Work on roads—Robert Stark, $9.00; Wm. Stark, $9.00; John Henderson, $9.00; Wm. Chapman, $4.50; John Stark, $47.90; Wm. Knox, $38.30; Max Weiss, $27.60; Stanley Johnston, $29.80; Wm. Henderson, $16.70; Jas. Davidson, $52.00; James Miller, $46.35; Robert Knox, $39.00; Harry Elliott, $40.20; Harold Weir, $32.00; Ike McNeven, $18.00; Wm. Redpath, $49.50; Ralph Humphries, $82.00; John Edwards, $28.50; C. Cook, $13.50; Geo. Weir, $24.00; A. Spiers, $12.00; John Edwards, $3.00; Wm. Fitzgerald, $47.10; Jas. Jackson, $42.10; John O'Connors, $82.00; John Shaughnessy, $44.10; Herbert Deyell, $114.30; John Hayes, $6.00; Stanley Harrison, $34.65; John Thorn, $17.40; Fred. Galloway, $15.00; Robin Thorn, $6.00; Charles Waldron, $46.50; Thomas Beatty, $12.00; Len. Clancy, $47.00; Edward Clancy, $21.60; Frank Crowley, $28.00; Joe Crowley, $38.00; George Elliott, $21.00; Geo. Harris, $31.50; Joe Burns, $52.10; R. Harrison, $70.50; Stephen Thorn, $68.40; W. Deyell, $16.50; A. Doris, $100.00; Thomas Stallery, $33.00; D. Shaughnessy, $1.50; John Thorn, $27.00; E. W. Wood, $44.98; Wm. Dawson, $15.00; Dave Crowley, $28.50; Richard Stewart, $18.00; Wm. Darle, $9.00; Hector Crowley, $9.00; H. Bonneville, $6.00.

Gravel—Mrs. D. McCarthy, $28.95; R. Harrison, $18.15; E. W. Wood, $28.00.

Blasting gravel pits—Joe Fitzgerald, $5.00; Thomas Powers, $12.00.

Blasting powder, G. S. Taylor, $55.00; Peterborough Examiner, account, $44.75; Municipal World, account, $20.82; placarding, Sam O'Brien, $2.00, cutting brush, Milton Esson, $24.00.

Council adjourned to March 21st, 1921.

BABIES' CLINIC HELD A MEETING

Dr. M. Yelland Gave an Interesting Address.

At the meeting of the Well Babies' Clinic, held in the G.W.V.A. rooms yesterday afternoon, Dr. H. M. Yelland gave a most instructive and enlightening adress on "How to Prevent Colds and Bronchitis in Children," and Miss M. Morrison demonstrated the most up-to-date methods of preparing poultices, compresses and plasters for infantile use. The room was packed with attentive listeners, an indication of the interest which is being manifested in these expert discussions and demonstrations of modern scientific practices of combating and preventing the growth of diseases in that most important of all classes of the community, the child, on whose present health and well-being depends the life and successful development of future generations.

CARUSO AT HOME

Caruso in your own home— at least as he sings to you from a Victrola record some of his choicest selections. "A Dream" as Caruso interprets it in his own splendid way is one piece it is well worth possessing. You have it and many others in the Victrola Parlors of Ye Olde Firme Heintzman & Co., Limited, George and Hunter streets, Peterborough.

The fare from London to Paris by airplane is now $17.50. The rate of a year ago was $75

Finest Cemetery Memorials

There is no better evidence of our standing in the trade than the fact of our having constantly increased our business. We have just closed one of the most successful years in our business career, and begin the New Year under the most favorable conditions. We solicit your order with every assurance of giving you entire satisfaction.

Coughlin Monumental Works

216 Hunter Street, Peterborough

FRIENDS NOTICE A BIG CHANGE IN HER

"TANLAC HAS DONE ME A WORLD OF GOOD" DECLARES LITTLE TORONTO WOMAN.

"Since my friends are all telling me how much better I am looking, I think it's time for me to be recommending Tanlac," said Mrs. S. Ashman, of 227 Ashdale Avenue, Toronto, Ont.

"Up to about two years ago I always enjoyed splendid health, but from that time on I was in a terrible condition. My appetite was poor and my digestion bad. My nerves were all upset. I couldn't get any sound sleep, and had constant pain in the back of my head. I fell off in weight and strength and the least effort would tire me out completely.

"What I needed most was a general all-round building up, and Tanlac has certainly done that for me. By the time I had finished my fourth bottle all my troubles were gone, too. I now eat heartily, sleep fine, have gained ten pounds in weight, and feel like an entirely different person. Everybody notices the improvement in my condition. Tanlac has done me a world of good, and I just feel like praising it to the skies."

Tanlac is sold by The Warne Drug Company, Ltd.

KEPT HIS TOOLS IN MAUSOLEUM.

TUSCALOOSA, Ala., Feb. 23.—"Old Ike," a negro sexton in a Tuscaloosa cemetery, was not superstitious. That seems to have been proved with the recent demolition of a mausoleum here. When the vault fell into decay weird happenings were related, and it was pointed out as a place where ghosts congregated. It was shunned except by "Old Ike," the only name by which he was known.

There was a hole in the wall, and when Ike discovered it he decided to utilize the place for storing his pick, shovel and other tools. He is credited with saying that he never lost a tool.

DON'T DO THIS!

LEONARD EAR OIL

RELIEVES DEAFNESS and STOPS HEAD NOISES. Simply Rub it Back of the Ears and Insert in Nostrils. Proof of success will be given by the druggist.

MADE IN CANADA

ARTHUR SALES CO., Sales Agents, Toronto

For Sale in Peterborough by E. L. Payne, W. Madill, W. J. Kent, The Nugent Drug Co. and McDiarmid & Jury.

A. O. Leonard Inc., 70 5th Ave., N. Y.

CITY DAIRY TORONTO

Ice Cream Creations

Are you Entertaining this season? What more Delicious Refreshment could you serve than Ice-cream?

We Sell the following ICE-CREAM BRICK CREATIONS:

Plain Flavours—Vanilla, Strawberry Fruit, Miami Orange, Maple Walnut, Hawaiian Pineapple.

Combination Flavours— Vanilla and Strawberry, Neapolitan, Orange and Vanilla, Reception, Quality.

Fancy Creations—Chocolate and Nut (French Chocolate Cream and Grated Nuts); Fresh Fruit (Fresh Fruits of the Season, blended in Cream).

We Carry a FULL RANGE of MOIR'S DELICIOUS CHOCOLATES — also WILLARD'S and POLLYANNA.

Dawson Bros

George & London—'Phone 1620
Rubidge & Townsend — 480M.

Misses' New Spring Suits

We have just placed in Stock some of the most up-to-date Models in Misses' Spring Suits. These Suits are all beautifully tailored from fine Gabardine, Serge and Tricotine, and trimmed with embroidery, braids, etc.

We shall be pleased to show these Goods

W. E. LECH

Headquarters for Misses' and Children's Wear

266 GEORGE ST., 3rd DOOR FROM SIMCOE ST.

ELECTRIC TIME SAVER WASHER

THIS IS THE SAFE WAY TO DO YOUR WASHING

Many housewives prefer to keep the washing in the home. This is the safe and sanitary way. Clothes sent out to be washed are mixed with everybody's, and come in contact with contaminated linen. Also by keeping the washing in the home you can supervise it closely and often prevent the ruin of some delicate garment. Clothes last much longer when washed in the home.

With a Time Saver Electric Washer you can easily get all the washing done in your own home. It saves three whole hours on wash day and makes the day an easy one. Both washer and wringer are driven by electric power and run for 2c. an hour. It is moderate in price. It pays back its cost in a year in the saving of laundry bills or washer woman's wages. We have a machine in the store for you. Let us demonstrate it in your home. Phone or call.

The Economy Basement
Phone No. 1650

A Practical Demonstration

of the Time-Saver Electric Washer, will be held in Our Economy Basement, Friday and Saturday of this week.

The manufacturers consider it a privilege to be able to hold such a demonstration. There will be two of the Factory's most capable and well-posted demonstrators in attendance, who will consider it a favor if you will come in and let them demonstrate this wonderful washer to you.

Two Days Only—Friday and Saturday of this week—in Our Economy Basement.

THE J.C. Turnbull CO. LTD

PRIZES FOR BEST ESSAYS BY THE PUPILS OF WEST PETERBORO SCHOOL

For the best three essays by pupils of rural schools in West Peterborough ,upon "The Effect of a U. S. Tariff against Canadian Farm Products, upon Canadian Farm Products and upon U. S. Farm Products," a first prize of $5.00, a second prize of $3.00 and a third prize of $2.00 in gold, will be given by Mr. J. H. Burnham. The essays are to be signed by the writers, with their addresses and the number of the rural school attended by them, and must be sent in to The Examiner Office marked on the outside, "Essay Competition," by May 1st. For the guidance of the writers it may be said that the essay is not to be longer than three folios (300 words) and that after the statement of the subject as above is made, the conclusions should be stated, to be followed by a clear but brief statement of the writer's reasons therefor. The writer is to imagine that a question is being asked, and the contestant's efforts shall be directed towards giving a clear answer and sensible reasons for the answer. The prizes will go to those who most clearly and cogently express their views.

NOTED BANDIT IS SHOT DOWN IN AN AMERICAN BANK.

Seriously Wounded in Attempt to Hold Up Financial Institution at Harrison, Ark.

HARRISON, Ark., Feb. 22.—Henry Starr, notorious Oklahoma bandit, was seriously wounded when, with two companions, he attempted to rob the People's Bank of Harrison.

When the robbers backed employees of the bank into the vault, a bank officer seized a rifle that had been hidden there and shot Starr down. He then opened fire on the other two, but they escaped.

Starr underwent an operation at the County Jail, performed in an effort to save his life. He was shot through the body, just below the heart. Physicians said they thought he would recover.

He dictated telegrams to his wife at Tulsa and his son, Henry Starr, Jr., at Oklahoma City.

"I always expected to die with my boots on," Starr told officers.

He later was said to have given the names of his companions as Buch Davis and Tom Jones.

The three bandits entered the bank shortly before noon, and drawing pistols ordered officials and employees into the vault. W. I. Meyers, a former president, and one of the principal stockholders of the bank, entered at the time, and also was ordered into the vault.

Mr. Meyers had concealed a rifle in the vault, and in the darkness was able to obtain it and open fire before his intention besame known. The two bandits who escaped fled in an automobile, but after driving a mile south of the town they set the machine on fire, and escaped into the hills. They got no loot.

Career of Crime.

Henry Starr was born in Fort Gibson, Okla., on 2nd December, 1873. His father, George Starr, was a full-blood Cherokee Indian. His mother, Mary Scott, was a quarter-blood Cherokee. Of the three children, Henry was the youngest.

After his pardon in 1902 for the killing of Deputy Marshal Wilson in the Pryor Creek train robbery, Starr married, went to Tulsa, and engaged in the real estate business. In 1907 he moved to Skiatook, Okla. With his wife and son he attended the inauguration of C. N. Haskell as first Governor of Oklahoma. Starr believed at that time he had successfully 'beaten back." Oklahoma thought the same.

But the State of Arkansas had not forgotten the Bentonville bank robbery which took place in 1893. It had an indictment hanging over Starr, and when Oklahoma came into the Union the Arkansas authorities got a requisition for Starr and asked Governor Haskell to honour it.

Starr erroneously understood this requisition had been granted, and he fled.

In 1908 he robbed the bank at Amity, Col. He was arrested a year later and sentenced to from seven to twenty-five years in the Colorado State Prison. Good conduct won a parole.

After his release he went to Polly, Col., and started a little restaurant. But he couldn't stay there. The people were afraid of him.

He then went to Wyoming with $10.00, and hunted work, but every time he got a job some one pointed him out as the "bad man from Oklahoma," and he was fired.

The robbery of the bank at Stroud was the most daring in the history of Oklahoma. On 27th March, 1915, Starr and his men rode into the town, tied their horses to the stock yards fence, left one of their number in charge, and proceeded to the two banks. The officials of the two banks were covered with revolvers, and $8,000 in currency was taken.

As the bandits were escaping, Paul Curry, a 15-year-old boy, ran into a butcher's shop and obtained a short-barreled rifle used for killing hogs. He fired at Starr. The bullet struck the outlaw in the leg, shattering it. As Starr fell Curry shouted: "Throw away your gun, or I'll kill you." And Starr did.

SIR HARRY LAUDER HOME FROM TOUR.

Four Years' Trip Through British Dominions.

LONDON, Feb. 22. — (Canadian Press—By Mail.)—Sir Harry Lauder has just returned from a four years' tour of all the British Dominions with the exception of India, "but including the United States."

New Zealand, he says, was perhaps the country that struck him most for its homliness, but there was prevailing homeliness and welcome wherever the English tongue was spoken. South Africa had a slight tinge of the foreign element. Could he get a drink in America? Well, it was no use telling lies—(laughter)—and he must at once answer, "Yes." But you could get anything you liked in America if you were prepared to pay for it, and in regard to whiskey "being prepared" meant $10 a bottle. In the United States there was a vast predominance of friendship for this country. There were rebels here as well as there, the difference being that here they could not speak out so much. The decent Irishman everywhere was persuaded that the present violence, damage, and murder were all wrong, and the reputable men were all for the consolidation of the British Empire.

Thanks to a regular life, added Sir Harry Lauder, being temperate in eating, drinking, smoking and sleeping, though his wife would say that his one smoke a day was a smoke a'l day, he felt as fit as at twenty-five. During his tour he had raised £115,000 for mained British sailors and soldiers, and his wife had made 30,000 dollars for the same cause by selling his photograph outside theatres and other places at which he was appearing.

EFFICIENCY TALK TO BUSINESS MEN TO-NIGHT IN G.W.V.A. HALL

ALL BUSINESSMEN AND CLERKS URGED TO ATTEND.

Mr. Thomas F. L. Henderson, Business Counsellor of the La Salle Extension University of Chicago, will deliver an address to business men in the G.W.V.A. Hall, Murray Street, commencing at 8 o'clock to-night. "Efficiency" will be the theme, and as Mr. Henderson is a well known expert on efficiency and sales much profit is promised from his practical talk on the things that count in the conduct of business.

Mr. Henderson has come to the front as one of the foremost of America's speakers. His forceful personality, his mastery of language, his insight into fundamentals and his ability successfully to inspire people to get the best out of themselves, makes his talks unusually effective. He has spoken at meetings of associations of commerce, business clubs, salesmanship conventions, etc, where his talks have unlocked hidden possibilities.

The Chicago Sales Managers' Association has the following to say of Mr. Henderson's work:

"We owe a debt of gratitude to your University and especially to your Mr. Thomas F. L. Henderson, who delivered before our association a most remarkable address on 'The Salesman that wins To-day.'

"Mr. Henderson has a way of making one feel that he is speaking directly to one; and this combined with his thorough knowledge of human nature and his charming personality, made his address to us of unusual interest and value. We trust we may have the pleasure of having him with us again."

Mr. C. W. Smith, of 145 London Street, is the local representative for the La Salle Extension University.

SEES IMPROVEMENT IN BUSINESS NEAR.

Chamber of Commerce Committee Reports Better Times Expected in Spring.

WASHINGTON, Feb. 23.—Business conditions will improve from now on in the opinion of members of the Committee on Statistics and Standards of the Chamber of Commerce of the United States, which has just completed its survey of the business situation in January. Archer Wall Douglas, Chairman of this Committee, in a statement, asserts that reports received indicate a growing sentiment that business will improve in the Spring, but there is no indication that there is going to be any sudden return to prosperity.

Mr. Douglas reports that farmers are gradually bringing their produce into market and that bankers throughout the country are extending money and credit to farmers and dealers.

"The most convincing evidence that we are on the highroad to recovery," Mr. Douglas says, "is found in the universal report, brought by traveling salesmen from every section of the country, of steadily growing sentiment that 'business will be better in the Spring'—not a sudden return to prosperity, which is neither likely nor desirable, but a slow and natural working out of those processes of liquidation which are now in full operation.

"There are few who are more responsible than these same traveling salesmen for the growth of this healthy sentiment, which, in effect, is the recognition of the inherent soundness of the situation and that the remedies for it lie largely in constructive action.

"Not only is sentiment improved, but there is definite increase in the volume of business done. It is not a very great increase, but, as Mercutio says, 'twill do,' for it forecasts the beginning of better days. Farmers are gradually bringing their produce to market. Bankers are slowly 'loosening up' and extending to farmers and dealers money and credit, the two vital factors needed to restore the situation. In the tobacco districts of Kentucky, where the deadlock between sellers and buyers seemed unbreakable, there are increasing reports of agreements made and sales consumated.

Would you have nerve enough to do this?

Suppose you were married and had a child and everything went wrong and you couldn't make headway financially. Would you have nerve enough to pull up stakes, to begin all over again, wiping out the advantages of several generations? Would you be willing to start considerably lower on the social scale? Before you answer, read

***The* Pioneers**
by
KATHLEEN NORRIS

What Alice and Alan did required supreme unselfishness and a high faith in the future. Live through their problem with them—as you can in this story which combines the sympathetic and wide-visioned qualities that have made the author of "Mother" famous. In

GOOD HOUSEKEEPING
for March

—and all of these in this* 74-feature *magazine

Stories by Coningsby Dawson, William J. Locke, Kate Douglas Wiggin, James Oliver Curwood, I. A. R. Wylie, Emma-Lindsey Squier, AND Kathleen Norris—all in one issue.

Fashions The Spring silhouette, the new skirt length, the waist line—NOW! Suits, frocks, hats, jackets, evening gowns, children's dresses, and a lesson in home dressmaking.

***The* Home** House plans; furnishings & decoration; wall coverings; spring cleaning; tested and tasted recipes; kitchen discoveries; Dr. Wiley's Question Box; League for Longer Life; cutouts in color for the kiddies.

***Special* Articles** on buildings, child welfare, politics, women's rights, the disappearance of 30,000 girls, a substitute for dentistry, a party on St. Patrick's Day—

all in March

GOOD HOUSEKEEPING

out now

L. LeBARR
Wholesale Distributor

ALL FORMS OF JAZZ DANCE PROHIBITED

SYRACUSE COUNCIL PUTS BANN ON SUCH PASTIME IN PUBLIC PLACES.

SYRACUSE, New York, Feb. 11. —No more will the toddle, the camel walk, the Chicago flop, the face-to-face or any other of the shivering, shaking, sinuous, distorting convulsions that have passed as terpsichorean interpretation be seen in this city.

For the Common Council to-day unanimously passed an ordinance prohibiting all forms of the jazz dance in the hotels and public dance halls, ordering that all such places close their doors at midnight and forbidding any person under 16 years of age to attend these places, which hereafter must be brilliantly lighted.

Some parents had complained that dance halls were not being conducted as they should be and there was too little of the foot and too much of the rest of the body in the dances that have been popular.

HIGHER FARES FOR GUELPH

Private Bills Committee Allows Bill to Pass—Hydro Takes Over in May.

Guelph has been compelled to submit to increased fares on its municipal street railway. The city's bill providing for seven cent fares,where five cents was the cost of a single ride before, and four tickets for 25c, was approved by the Private Bills Committee of the Legislature.

The city solicitor stated that the road had a deficit of $11,000 the year before last and $13,000 last year. The Hydro Commission had advised the city that increased fares were the only means of stopping the ebb. The Hydro proposes taking over the line on May 1st between now and when the city desires higher fares.

Wilson Crockett, South Wentworth, was the only dissenting member. He advocated 6-cent fares with five for 25c.

The Bill will allow Guelph Radial Railway Company, which is really the city, to increase its capital stock $250,000 for working purposes.

MORE INTEREST IN EUCHRE LEAGUE THAN IN NATIONS' LEAGUE

CORNWALL, Ont., Feb. 23.—(Canadian Press).—In the course of a discourse in St. John's Presbyterian Church, Rev. Hugh Munroe, B. A., speaking on the subject, "The Joy of Serious Living," quoted an Ottawa correspondent to the effect that during the report given to the House of Commons on the League of Nations the members were evidently more interested in the euchre league in room 16 than they were in the League of Nations. Mr. Munroe characterized this condition of the member as entirely unworthy of men who claimed to be worth $4,000 a year to the country. The young soldiers who went from Canada a few years ago might have preferred domestic issues, too, but their time, even their lives, were claimed by the Government. The country was now in a serious mood and would support any government in eliminating the men who will not give intelligent service as members of Parliament.

Sir Harry

MURDERED IN PARK, LEFT IN SNOWDRIFT.

Unidentified Man Found in the Bronx With Two Bullets in Brain.

NEW YORK, Feb. 23.—Believed by the police to have been the victim of one of the series of murders resulting from the illicit traffic in liquor, the body of an unidentified man, about 30 years old and well dressed, was found in Crotona Park, the Bronx, last night.

The body, which lay in the space between the sidewalk and the automobile roadway of Crotona Avenue and was nearly covered by fallen and drifted snow, was discovered by Morris Corrigan of 829 Freeman Street, a 17-year-old boy. The spot where the body was lying is about 200 feet north of Crotom Park South, the street bounding the park on that side.

Way to Reach Catarrh.

Hyomei's germ-killing medication is the only sensible and safe way of treating catarrh. Goes right to the spot. Breathed through the nose and mouth. Guaranteed satisfaction or money refunded. Sold by all druggists.

In Holland all Christian names (more than one) are taxed

DR. M. C. GOODWIN
Chiropractor
PALMER SCHOOL GRADUATE
Suite 106-108, Barrie Building
Phone 431, Peterborough
LADY ATTENDANT
Office Hours 10 to 12 a.m. 2 to 5 7 to 8 p.m.

LECTURE ON INDIA BY ENVOY BURDITT

HELD AUDIENCE SPELLBOUND WHILE LECTURER GAVE HIS EXPERIENCES.

One of the most instructive and interesting lectures given in this city for some time was delivered at the S. A. Temple last night, when Envoy Burditt held his large audience spellbound for over two hours while he spoke of his experiences in India.

The Envoy was one of the fifty officers sent by the Salvation Army to develop the missionary work in that country of vast evils, but also vast opportunities.

Travelling conditions in the early days were very difficult from what they are to-day, and the party was very glad when at last they reached the shores of India. Customs are very new and strange to anyone born to the habits of the western world, but the missionaries, who had left everything pertaining to European life behind them except a pillow, blanket and Bible, soon adapted themselves to the new ways. The hardships were great and often their feet were torn with walking barefoot over the rough and hot sands. Popular opinion was also greatly against the Army in India in those days, and sometimes the officers stood holding their open-airs while the air was darkened with missiles hurled at them. They stood their ground, however, and gained many converts who also stood true to their new convictions through much persecution.

Continuing, Envoy Burditt stated that there are three great evils in India, viz., famine, cholera and child marriages.

The famine is a yearly occurrence and through it a great number lose their lives, many lying down by the roadside to die.

Cholera is also a great catastrophe and carries off thousands during the year. It works so swiftly and surely that sometimes in the course of three or four hours a healthy person may be taken ill, die and be buried before help can reach them. In regard to marriage the custom is that almost from the day of birth the babies are betrothed and at as early an age as four years are married, the girl sometimes marrying a man of forty who has of course, been wedded two or three times previously. To be a widow is the worst disgrace that can befall an Indian girl, and once having lost her husband she is never allowed to remarry but becomes the drudge of the household in which she lives.

The Government of India is doing its best to alleviate these evils and the Salvation Army is working in conjunction with it, but the population is so vast and their moral and spiritual darkness so great that it is a herculean task.

In closing Envoy Burditt pleaded for a greater missionary spirit—not that everyone can go to foreign fields of labour, but that we can at least give of our money and sympathy to help the great but little known work of that band of devoted men and women who are giving of their strength and talents to help bring the heathen from the terrible cloud under which they live.

A vote of thanks was tendered Envoy Alward and Burditt for the great help they had been to the Corps over the week end, and for the splendid lecture given. This was hartily endorsed by the audience and a request made that they return at an early date for another week-end.

DR. W. A. SETTLE
OSTEOPATH
124 Hunter St. Phone 649
Hours 9 a.m. to 9 p.m.

LAST RESTING PLACE OF THE DEAD

To those parents who numbered their boys among the "missing" of the Great War, who were unable to obtain any authentic information regarding the manner of death or mode of burial of their lost ones, a message of comfort and cheer is brought by the announcement of Captain Mullineux, M.C., who is visiting Toronto, and who records the care the British authorities have taken in France and Belgium to mark the last resting-place of the Empire's dead.

Hundreds of bodies have been recovered in the systematic search made in the Passchendaele region during the past four months, and each is given a full military service, as some may have been buried by a shell.

There are now about 1,600 military cemeteries being completed in France and Flanders, and folk who had pictured their boyss last resting-place as one of ruin and desolation, will henceforth think of them as in a garden of love and tender remembrance.

British Ground.

With that impulse of romantic generosity which is a national characteristic, the graves of the fallen Allied heroes were consecrated as British ground for ever and ever by the French people, so that their sorrowing relatives need not think of them as having their final resting-place in foreign ground.

Coloured pictures thrown on the screen revealed the beauty of these "God's Acres." In each cemetery stands a beautiful Cross of Sacrifice and the Stone of Remembrance. At each grave is the stone on which is carved the man's regimental badge, the symbol of his faith, his number, etc. Those who wish it can have a sixty-six lettered inscription added at their own expense.

The grass grows just as green over these graves in a foreign land as it would in our own cemeteries, and flower beds mark the foot of the name stones. In each cemetery there is a little rest house, where all records of all the men are kept, and relatives who cannot visit them are asked to send information to be posted here.

Memorials to the Dead.

Among the beautiful memorials shown were those of some battalions which had especially commemorated the gallantry of their regiment. At Vimy, there is a cross to the Canadian Artillery, and a tablet to the Royal Canadian Dragoons has also been set up in Amiens Cathedral.

Still another is that of the French infantry at Dead Man's Hill, where the brave Poilus repulsed the Huns' repeated attacks.

Hostels for Pilgrims.

A chain of St. Barnabas' Hostels has been established in France for the convenience of the pilgrims who go to visit their men's graves. Here they are lodged and a voluntary worker takes them to the spot they seek. A pilgrim from London can go to Ypres and return for £3 10s.

SEVENTEEN TWIN CALVES

Seventeen pairs of twin calves on one farm is an instance of productivity seldom seen, yet this has occurred on the farm of Elmer Spicer, Wellington County, since 1912. With this rate of increase it does not take long to build up a herd and in this case practically every cow lived.

The United Agricultural Association of Canada has signed a contract calling for an increase of rainfall for Medicine Hat between May 1 and August 1. The "rainmaker" broker will be paid $4,000 an inch, with a maximum of $18,000 for a four-inch rainfall.

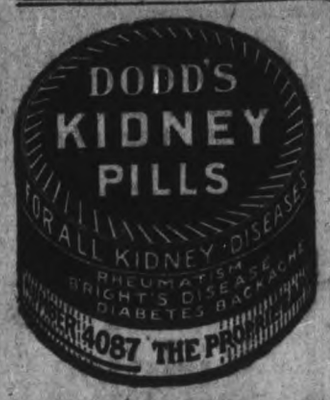

A COMMON SCOLD MUST QUIT TOWN.

Also Sentenced to Pay Costs of Court Action.

PITTSBURG, Feb. 22.—Instead of reivving the ducking stool of Puritan days for Mrs. Bridget Rupple of Mifflin Way, Winkinsburg, who was convicted in the Criminal Court of being a common scold and who, members of seventeen families testified, had the most voluminous vocabulary of stinging, insulting epithets of any person in the country, Judge Kline sentenced her to pay the costs of the case and move from the neighborhood where she now lives. If she obeys the court's order she will be paroled for six months.

Judge Kline stated he believed it would be the best thing for both the neighbors and Mrs. Rupple if she were to move. The costs of the case, he said, would probably total between $125 and $150. Mrs. Rupple has thirty days in which to pay the costs.

The common scold charge was brought at the instance of almost a score of people who live near the Rupple home and who asserted that they were "scandalized" when they left their houses for a minute and that such epithets as "poor fish," "mountains of flesh" and "dirty long legs," were hurled at them by the woman. She, they averred, detrimentally affected the lives of the women and children who lived around her. It was a common practice for her to use terms of abuse on those whom she chanced to meet on the street, or who chanced to be on their front porches when she passed, they asserted.

WARNS OF GERMAN PROPAGANDA IN U.S.

American Legion Tells All Posts to Watch for the Expected Revival.

INDIANAPOLIS, Feb. 23.—American Legion Posts throughout the United States were asked by the Legion's National Headquarters here to watch for a revival of German propaganda in this country.

A bulletin sent out by the National Headquarters said the object of the propaganda seemed intended to turn American sentiment against the Allies and to create "a powerful national political machine by the amalgamation of the disloyal elements in our population."

Mass meetings in New York, Philadelphia, Cincinnati, Chicago, Milwaukee, Louisville, Omaha and Cleveland have been planned, according to the bulletin, as "one of the first national manifestations" of the propaganda campaign.

Havana, Cuba, has the reputation of being the richest city per capita in the world.

A Stubborn Cough Loosens Right Up

This home-made remedy is a wonder for quick results. Easily and cheaply made.

Here is a home-made syrup which millions of people have found to be the most dependable means of breaking up stubborn coughs. It is cheap and simple, but very prompt in action. Under its healing, soothing influence, chest soreness goes, phlegm loosens, breathing becomes easier, tickling in throat stops and you get a good night's restful sleep. The usual throat and chest colds are conquered by it in 24 hours or less. Nothing better for bronchitis, hoarseness, croup, throat tickle, bronchial asthma or winter coughs.

To make this splendid cough syrup, pour 2½ ounces of Pinex into a 16-oz. bottle and fill the bottle with plain granulated sugar syrup and shake thoroughly. If you prefer, use clarified molasses, honey, or corn syrup, instead of sugar syrup. Either way, you get 16 ounces—a family supply—of much better cough syrup than you could buy ready-made for $2.50. Keeps perfectly and children love its pleasant taste.

Pinex is a special and highly concentrated compound of genuine Norway pine extract, known the world over for its prompt healing effect upon the membranes.

To avoid disappointment, ask your druggist for "2½ ounces of Pinex" with full directions, and don't accept anything else. Guaranteed to give absolute satisfaction or money promptly refunded. The Pinex Co., Toronto, Ont.

Mares and Geldings For Sale

I have at my Barns, for Sale, a number of Mares and Geldings from 4 to 9 Years old, weighing 1,200 to 1,500 lbs., suitable for Farm Work or Teaming. All will be Sold with a Guarantee.

HARRY TINNEY
CAVAN

'Phone Exchange: Millbrook 100 ring 2.

3d-47

EFFICIENT DISPLAY AND PROTECTION IS PROVIDED BY STORE

UP-TO-DATE EQUIPMENT LOWERS COST OF DOING BUSINESS.

There is an old anecdote about a man who had so many time-saving systems in his office that he had no time left after attending to them to do any business. But that is an extreme example. In these days of hurry and hustle, time-saving means a great deal, and, in modern crowded building conditions, conservation of space is another big factor. Many merchants could materially lower the cost of doing business by using up-to-date equipment.

Efficient Display.

The questions of efficient display and protection of fragile merchandise, also better selling service, are important considerations in mercantile problems. The old way of storing merchandise in bales and boxes has been superseded by the more convenient method of forwarding goods to the retailer in paper parcels and cartons, which are placed on the shelves. This system is particularly cumbersome in a store where many types and sizes of each article are required, and creates a condition of shelves crowded with partially-filled boxes, which eat up an enormous amount of time in showing and then replacing the goods on the shelf. Waste space in retailing is said to amount to about 50 per cent. and lost motion in selling to over 50 per cent.

New Systems.

An ingenious system of displaying goods, with a maximum of satisfaction to the customer, of protection to the merchandise and of speed and consequent elimination of a great deal of lost motion and lost conservation on the part of the clerks, has been installed by Mr. Jack Primeau. This consists of glass-doored cabinets, which instantly display waistcoats, etc., in all perfection, on individual trees, of glass-panelled drawers showing collars of different types just as they would appear on the necks of future owners, with side sections containing boxes of all the different sizes of this particular style, and glass-fronted shallow drawers for ties, socks, etc. Sample gloves are stretched out lengthwise inside of the same protecting material, and a glance suffices to get the effect of the article desired. These drawers, in the upper tiers, when pulled out to the limit, fall to an angle which allows of any article being removed easily, and there remain firmly stationary until shoved back to their original position.

Unnecessary Conservation.

This system may have the further advantage of eliminating a certain amount of glib talk from the repertoire of the average salesman, which might be considered by some as beneficial both to him and to his customer, for it isn't by any means a rare occurrence to be talked into buying an article which afterwards proves unsatisfactory, leaving a consequent feeling of dissatisfaction with oneself and the hypnotic salesman who foisted it upon one. Of course, such things are impossible to the strong-minded, but we can't all be numbered amongst that lucky class.

LIQUOR FREIGHT RATES INCREASE.

No Raising of Cost to the Consumer.

TORONTO, Feb. 22.— There is to be no freight rate increase on native Ontario wines and the owner's risk of breakage is eliminated. With these exceptions the railways got practically all the Canadian Freight Association asked in increased rates on liquor by the decision of the Dominion Railway Board handed out by Chief Commissioner Frank B. Carvell recently.

The rates on liquor in less than carload lots will be increased to double first-class rates, and on carload lots to third class. From Montreal to Toronto the new price will be $1.80 for each 100 pounds in less than carloads, and for carloads it will be 68 cents per 100 pounds. The old rates were 90 and 44 1-2 cents per 100 pounds, respectively.

When the case was heard at Ottawa Mr. Johnson, for the C.P.R., told the board that the loss of the three big railroads during 1919 was $112,000, and that the loss for the C. P. R. alone in 1920 was $127,000. Policing costs an additional $123,000, which brought the total cost up to $250,000, which represented 16 per cent. of the total loss and damage acount for the railroad.

In the judgment it was stated that, as the liquor business was to be handled very largely by the Provinces, and that a handsome profit was being made, they could afford to pay the increased rates without raising the cost to the consumer.

Seventeen hundred and eleven steam locomotives, valued at $53,629,847, were exported from the United States in 1920, nearly double the shipments of 1919. Before the war Great Britain and Germany controlled the European locomotive market, but in recent years this country has been the only nation prepared to ship locomotives in large numbers.

The average American uses three pairs of shoes a year.

GREENE MUSIC CO.

Year-End Clean-Up Sale!

February ends our business year and for the last few days before taking stock, we will give extra special bargain values and terms on all odd lines of instruments on our floors, new or used. If you are ready for a bargain when you see one

COME IN AND LOOK THESE OVER

Sale Starts Saturday, Feb. 19, AND ENDS Monday, Feb. 28

HEINTZMAN PIANO—Slightly used, in walnut case, splendid condition. At a Very Low Price. (Easy Terms If Desired)

BOUDOIR PIANO—A beautiful new model that has been used only a short time. Brilliant tone, good as new..... **$395.00** (Easy Terms If Desired)

UPRIGHT PIANO—In extra handsome fumed oak case, not a mark to show that it has been out of the Store, but is a used instrument. Very special Year-End Clean-Up Sale price only..... **$385.00** (Easy Terms If Desired)

2 BELL PIANO CASED ORGANS—Six octaves, 11 stops, mahogany finish, good condition, complete with Stools; one has mirror top. Priced very low for our Year-End Sale ..... $60.00 and **$45.00** (Easy Terms If Desired)

1 BELL PIANO CASE ORGAN—Mahogany case 11 stops and knee swells, inlaid front, mirror top, with Stool, in really fine condition. Sale price..... **$55.00** (Easy Terms If Desired)

2 PARLOR CASE ORGANS—5 octaves, good condition. Will be overhauled before delivery. One is a Bell and a bargain at our Year-End Sale price..... **$25.00** Other is a Dominion, in rich heavy case. Price..... **$20.00** (Easy Terms If Desired)

2 THOMAS PIANO CASE ORGANS—Almost new, One is mahogany, one walnut. Both have 11 stops and knee swells, and the price new would be $160.00 to $170.00. Year-End Clean-Up Sale price only..... **$70.00** (Easy Terms If Desired)

1 BABY GRAND, LOUIS DESIGN, (SILVERTONE) PHONOGRAPH—In dark mahogany, metal parts gold plated. Has tone modifier, automatic stop and tilting top, record fyling shelves, etc. With 12 Selections, Brush, Needles, etc., Worth $320.00. Our Year-End Clean-Up Sale price only..... **$289.00** (Easy Terms If Desired)

1 LARGE IMPERIAL PHONOGRAPH—In very handsome fumed oak case, 7 record-fyling shelves, automatic stop, Universal tone arm, electric light, plays any record. With 6 Selections, Needles, Oil, etc. Year-End Clean-Up Sale price only. **$198.00** (Easy Terms If Desired)

ANOTHER IMPERIAL CABINET PHONOGRAPH—Same as above, slightly used. Price only. **$188.00**

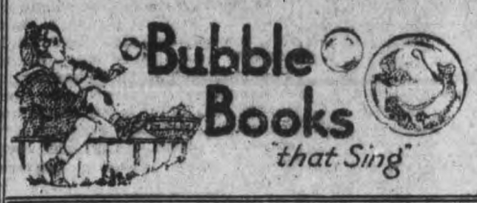

ALL BUBBLE BOOKS — A splendid assortment in 11 different themes; Children's Nursery Stories and Rhymes; each Book containing 3 Phonograph Records. Price to clear at once **$1.28**

3 COLUMBIA GRAFONOLAS—Table design, quartered oak cases, with six Selections. Sale price..... **$28.00** (Easy Terms If Desired)

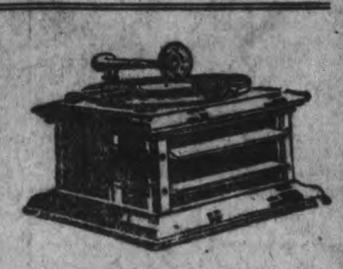

2 GREENE PHONOGRAPHS—Table design, fumed oak, hinged top, Universal tone arm, sound leaves and doors, with 6 Selections. Each..... **$39.50** (Easy Terms If Desired)

1 GREENE PHONOGRAPH—Full cabinet, floor design, dark mahogany, with recodd fyling shelves, slightly used. With it is included 6 Selections, for only..... **$59.00** Another, the same, in fumed oak. Price..... **$59.00** (Easy Terms If Desired)

1 NEW PATHEPHONE—Full cabinet size, walnut case, Colonial design. Has tone modifier, fyling racks and plays all records. Regular $132.00. Sale price..... **$88.00** (Easy Terms If Desired)

VICTOR RECORDS—A good assortment at **Half-Marked Price.**

MUSIC FOLDERS—A number of different styles left over from Christmas season. Will be cleared at 25% **Off Regular Prices.**

MUSIC BOOKS—A large selection of Piano, Violin and Vocal Studies and Folios. Standard and Popular Sheet Music. All at 25% **Off Regular Selling Price.**

VIOLIN OUTFITS—A number of medium-priced Instruments. Regularly sold up to $40.00. Complete with Bow, Case, Rosin, Chin Rest, etc. At a special Clean-Up Sale discount of **25%** (Easy Terms If Desired)

3 AUTOHARPS—5 barred, just in from the factory. Regular price is $4.75, for **$3.95**

2 AUTOHARPS—4 barred. Regular $5, for..... **$3.45**

1 CORNET—Silver plated, Higham make, with low pitch slide and Case, complete..... **$35.00** (Easy Terms If Desired)

1 B-FLAT CORNET—Silver plated, Besson, in first-class condition. Sale price..... **$45.00**

6 COPPER MILITARY OR BOY SCOUT BUGLES—Priced for our Clean-Up Sale only, each **$5.95**

1 BRASS B-FLAT CORNET—Single water key, new. Special price..... **$22.50** (Easy Terms If Desired)

The J. M. Greene Music Co., Limited

"THE HOME OF GOOD MUSIC" — CHARLOTTE STREET

BEHIND THE SCENES AS THE VERSAILLES TREATY WAS FRAMED.

How Lloyd-George and President Wilson Lived in Paris in 1919.

By SIDNEY DARK.
(Special Correspondent Cross-Atlantic Newspaper Service.)

PARIS, Feb. 22.—The Hotel Crillon, where Mr. Lloyd George stayed for the Allied Council Conference, is on the Place de la Concorde, the famous central square of Paris, and from his bed-room window the British Prime Minister has been able to look out at the Chamber of Deputies, the great sweep of the Champs Elysees with the Arc de Triomphe at its top and the gilded dome of the Invalides.

During the Peace Conference the Hotel Crillon was the headquarters of the American Mission. President Wilson always had his own house, but his colleagues, with their innumerable secretaries, stenographers and messengers, turned the Crillon into a little bit of the United States.

During the Congress Mr. Lloyd George lived in a flat in the Rue Nitot, a quiet street, resembling one of the rather dull and essentially well-bred side turnings in South Kensington.

The Parisian journalists were quick to notice that Mr. Lloyd George was content to live without any fuss or state. Sometimes one met a very obvious Scotland Yard detective at the corner of the street, but there was nothing else to suggest that the Prime Minister's residence was any different from that of an ordinary citizen.

While Paderewski was staying at the Hotel Wagram, two comic little Polish soldiers with very long rifles stood on guard at the hotel entrance and in his house on the Place ces Estats Unis, just round the corner of the Rue Nitot, President Wilson lived, surrounded with a formidable bodyguard of French soldiers and tall saturnine American detectives.

So prominent statesman can possibly hold open house, but in Paris Mr. Lloyd George was conspicuously approachable. President Wilson girded himself with the mystery of a Grande Dame. Little fierce Clemenceau abruptly pushed aside would-be-interviewers.

It is safe to say that during the crowded eight months of the Congress no one, whether French or English, who really had anything of importance to say to Mr. Lloyd George or to ask him was barred from his presence.

Even when he is faced by the most difficult problems, and even when he is overwhelmed with insistent preoccupations, Mr. Lloyd George never lack geniality. That is perhaps his most attractive characteristic. I saw him continually during his long stay in Paris and I never saw him once apparently ruffled or once apparently fatigued.

The French are accustomed to have diplomatic relations with Englishmen who are characterized by the correctness of their attitude, by their reserve, and by a certain measure of dourness, and I think they have always been inclined a little to suspect Mr. Lloyd George because of his geniality, because he is, in most respects, so utterly unlike the conventional Briton.

They attribute this to the fact that he is a Celt, and this gave a special interest in his meetings with Premier Briand, who is also a Celt, coming from the Province of Brittany, where a few of the people still speak a Celtic language which the Welsh can understand. Mr. Lloyd George speaks Welsh but M. Briand, Breton though he is, probably knows very few words of the ancient tongue that now exists only in the districts round the Town of Finisterre.

Despite his frequent visits to France during the last few years Mr. Lloyd George speaks very few words of French, and M. Briand hardly knows any English. An interpreter, therefore, is necessary at all their interviews. English was the language spoken at the interviews in 1919 between the "big three"—Wilson, Clemenceau and Lloyd George.

Matters were complicated when the Italian delegate, Signor Orlando, attended the Conference, for he knew no English at all, and on these occasions M. Mantous was always called in. This gentleman, who now occupies an important position on the staff of the League of Nations at Geneva, was before the war a French master in Tangland.

Anything like close personal intimacy is impossible between persons who have no common language, and Mr. Lloyd George's ignorance of French has limited his personal relations with the French statesmen with whom he has to deal.

It is a common habit to describe the English as insular, and this perhaps is a social as well as a geographical truth. But though the French are on the Continent and not on an island, they are the most insular-minded people in Europe.

They are intensely interested in themselves and in their own affairs, and to a French crowd the personality of a foreign statesman is always overshadowed by the personality of his French confreres. After the signing of the Peace Treaty with Germany at Versailles, Lloyd George, Clemenceau and President Wilson left the Palace together, to be surrounded by an immense cheering crowd.

There was no doubt that to this crowd Clemenceau was the hero, though, of course, the Englishman and the American shared the plaudits. It was interesting to watch the demeanours of the three statesmen. Most men love applause.

M. Clemenceau has a fairly comprehensive contempt for his fellows, but he was evidently very happy on this sunny afternoon at Versailles. His work was finished, and he thoroughly appreciated the loudly expressed "Well dones."

Mr. Lloyd George was all smiles. He was almost boyishly elated by the enthusiasm. Here one arrives at another of his qualities. With his Celtic sensibilities he is quickly affected by atmospheres.

President Wilson was an odd contrast. He seemed detached and remote even when being good-naturedly jostled by the rejoicing mob.

Unless one gets behind the scenes it is difficult to understand how strenuous these international engagements are for the statesmen engaged in them. Imagine the conversations that have taken place between Mr. Lloyd George and M. Briand. Mr. Lloyd George perhaps first states his point of view, which has to be translated. Then points have to be submitted to various experts, and in each case the report has to be translated from French into English, or from English into French.

Barr Spangler, 100 years of age, of Marietta, Pa., claims the distinction of being the oldest active merchant in the United States. Since 1834 he has been engaged in business, and is daily at his store. Spangler is also president of the First National Bank of Marietta, and is recognized as the oldest president of a banking institution in the country.

Torpid Liver

By keeping the liver active by the use of Dr. Chase's Kidney-Liver Pills, you have no trouble from constipation, indigestion, etc. One pill a dose. 25c. a box, all dealers.

Dr. Chase's Kidney & Liver Pills

POSSESS GOOD HEALTH BY LOOKING AFTER THE BOWELS

A free motion of the bowels, once or twice a day, should be the rule of every one, as half the ills of life are caused by allowing the bowels to get into a constipated condition.

When the bowels are allowed to become constipated, the stomach gets out of order, and the liver does not do its work properly on account of holding back the bile so that it does not pass through the bowels, but is allowed to get into the blood, thus causing a poisoning of the whole system.

If you would escape constipation, sick and bilious headaches, heartburn, floating specks before the eeys, coated tongue, foul breath, the nasty irritating, bleeding, itching and protruding piles, you should keep your liver stirred up by the use of Milburn's Laxa-Liver Pills.

These pills, being purely vegetable, keep your liver working actively, helping it to resume its proper functions, and thereby removing the bile that is circulating in the blood and poisoning the whole system.

Mrs. H. Barrows, Enfield, N. S., writes:—"I was troubled with sick headaches and constipation. One day a friend told me of Milburn's Laxa-Liver Pills. I got two vials, and found they did me a world of good. I therefore have great faith in them."

Milburn's Laxa-Liver Pills are 25c. a vial, at all dealers or mailed direct on receipt of price by The T. Milburn Co., Limied, Toronto, Ont.

SPORTING NEWS, VIEWS AND GOSSIP

OVERTIME FAILED TO SETTLE THIS BATTLE

C.G.E. AND DE LAVAL PLAYED THIRTY MINUTES EXTRA, BUT SCORE REMAINED A TIE—SETTLE TO-MORROW NIGHT.

After playing the full thirty minutes overtime allowed by the O.H.A. rules without breaking the tie the C.G.E. Tool room and De Laval teams left the ice last night with honours even and the score 2-2 It was the decisive game in the second section of the City League race and the winner was scheduled to play the Wm. Hamilton outfit winners of the first section to-morrow night in the final game for the championship. Last night's tie has upset the arrangements, however, for the final has been postponed until next week while the C.G.E. and De Laval outfits will meet to-morrow night, ice conditions permitting, in another effort to eliminate each other from the race.

Last night's battle was the hardest fought and most thrilling fixture of the season keeping the big crowd on its toes all the way The pace was terrific from start to finish and the checking close and hard. Both outfits back checked consistently while they waded into each other with every ounce of weight they had Consternation was almost impossible under the circumstances and the game resolved itself principally into a series of individual attacks.

De Laval had the edge in the first half. Their close checking smothered up the C. G. E. attack and held the electricians scoreless while they managed to neck two goals themselves and at the half they looked like winners. Grover Halpin, however saved the situation for the C. G.E in the last half when he went the length of the ring in two magnificent rushes and working in close on top of Bergoine scored twice tieing count. Three overtime periods of ten minutes each failed to break the dead lock.

Both goal keepers were at the top of their form Bergoine for the De Laval and George Butcher for the C.G.E. Halpin was easily the best. In addition to his two beautiful rushes which were the individual feature of the night his defence work was very effective in fact De Laval did not score when he was on the ice getting their two counters with Halpin in the penalty box. All the forwards did nice work with Rose's work during the overtime especially prominent.

For De Laval Sheehan was always in the limelight and Ranger and McMartin turned in very effective games

The teams were:—

C.G.E. —Goal G. Butcher, defence Halpin, Helson, forwards Rose, Williams, Butcher. Subs — Barrie, Bartley.

De Laval — Goal Bergoine, defence, Sheehan, Murray, forwards, McMartin, Hambly, Ranger. Subs—Coughlin, Lipsett.

The ice was good at the start and the teams opened out fast with De Laval having a slight edge owing to their close checking. Both goalers had to exert themselves early but they handled the drives easily and the minutes rapidly passed without a score Then Halpin drew a penalty and it was a costly one for De Laval jumped into the lead in a hurry. McMartin and Hambly combined to the mouth of the net but Hambly tried one pass too many and it was intercepted when a goal seemed certain. De Laval came right back, however, and Murray taking a pass close in from McMartin slid the rubber past Butcher for the first counter. Thirty seconds after Ranger secured the rubber from a scrimmage and his drive bulged the net putting the Separators two to the good.

C.G.E. threw everybody up on the attack in the second half and pressed from the first face off. De Laval, however were checking them closely and smothering up their attacks and looked good to hold their lead. Halpin rose to the occasion, however and breaking away from his own territory shot down the rink in a pretty rush and circling the De Laval defence beat Bergoine at close range The counter put C.G.E. back in the running and a few minutes later Halpin duplicated the play and the score was tied. It remained that way until the bell rang and three overtime periods failed to register another counter. Both teams had a great chance in the first ten minutes. Rose for C.G.E. broke away and with not one but Bergoine to beat but was fooled by the De Laval net guardian and Sheehan came back with a beautiful rush only to have Butcher tear off a sensational stop. These were the best opportunities of the overtime.

The play off to-morrow night should be a corker for the teams are as evenly matched as two teams could be

First half—

Summary.

1 De Laval—Murray.
2 De Laval—Ranger.
Second Half—
3 C. G. E. —Halpin.
4 C.G.E.—Halpin.
First Overtime Period
No score.
Second Overtime Period
No score
Third Overtime Period.
No score.

The Second Game

The second game which brought together the Bankers and Wm. Hamilton's was won by the former 4 to 1. Neither team was at full strength. Park and Gillespie being absent from the Bankers while Murray and Harold Graham were missing from the Hamilton outfit and nobody seemed to take the game seriously The Bankers were in front 1 to 0 at the end of the first half and ran their lead up to four goals before Evans finally, scored for Hamilton's on a nice rush. Thornton was the most effective for the winners getting three counters. The teams were:

Bankers— Goal, Legros, defence Kenneally, Tudhope, forwards Thornton, Thirnbeck, Soden. Subs Dixon, Cobb.

Wm. Hamiltons—Goal, L. Lebarr defence Evans, E. Lebarr, forwards Kenneally, Kennedy, Foley. Subs. Collins, F Graham.

F. C. Waghorne refereed both games in splendid fashion.

HOCKEY RESULTS

ONTARIO HOCKEY ASSOCIATION

Senior.

U. of T. 5, Kitchener, 1

Intermediate

Collingwood 9, Belleville 1,

INTERCOLLEGIATE UNION

Senior.

McGill, 9 Queen's 5

Intermediate

St. Michael's 4, McMaster 4

COMRADES' FOOTBALL CLUB MEETING

A special meeting of the Comrades' Football Club will be held in Comrades Class Room, Park street Baptist church on Thursday evening at 8 p.m. prompt. Business Important Everybody on hand.

SCHEDULE CURLING GAME, FEB. 22ND

A. Brown	G. Gillespie
Rev. Rollins	H. E. Stinson
G. Copping	G. M. Lowes
R. H. Martin.....8	W. H. Taylor...8

ALEX. KAY'S RINK WON THE MORROW CUP FROM J. W. M'DERMID BY 18 TO 10

DEFERRED FINAL GAME OF THE BONSPIEL ATTRACTED NUMEROUS GALLERY—M'DERMID WON THE WADDELL TROPHY—HIS RINK WENT HOME LAST NIGHT FREIGHTED WITH PRIZES.

Alex. Kay's rink won the Morrow Trophy and the accompanying sets of silver tea services last night in the concluding deferred game of the open Bonspiel, when he defeated J. W. McDermid by the score of 18 to 10 in sixteen ends.

Because two Peterborough rinks reached the finals in this major competition, it was postponed on 10th February for harder ice. McDermid had won the Waddell Trophy yesterday morning from Ray Best by 13 to 11, and Kay set out to prevent him walking off with two of the three big primary trophies of the Bonspiel.

It will be remembered that the other cup, the Matthews-Blackwell, was won by Harry McCallum of Fenelon Falls, who defeated Jack Strickland of Lakefield. The Peterborough Cup offered in the consolation round went to G. A. Davison of Unionville, who took the final game in that series from Charlie Williams of Lindsay.

Last night's Morrow Trophy finalists were as follows:

A. Gilliam	F. C. Weber
W. Montgomery	J. Wells Fraser
Walter Oke	W. J. Thompson
Alex. Kay	J. W. McDermid
Skip—18	Skip—10

The score by ends:

Kay ..... x3111x21xxx32x2—18
McDermid.... xxxxxx1xx311xx4x—10

When Kay opened up a lead of 11 to 1 in nine ends, the only remaining interest was whether McDermid could overhaul him. McDermid improved his position by taking the next three ends, making it 11 to 6. That twelfth frame gave the gallery the tit-bit of the evening. Kay lay four, and with his last stone McDermid drew inside for shot. To cut out this stone and lie would have given Kay a five-end, and made the score 16 to 5. Although he touched the McDermid stone, Kay failed to make the shot he was trying for, and McDermid counted one. Kay came right back with a three and a two. McDermid got a four at the far end, and the game ended with Kay counting two on the last.

The ice was damp, and seemed to throw the players off their form. McDermid's rink certainly didn't play up to the class they showed in the morning when they battled with Ray Best's crack rink and beat them with a last stone. Kay's rink had the edge throughout, and according to the crowd in Number 8, got most of whatever breaks occurred. Art Gilliam, his lead, made a decided hit with the veteran spectators. He is a first year man, only a novice, and the way he kept dropping his two stones on to the rings tickled the crowd. Weber, the opposing lead, also played a good game, but he had nothing on Gilliam, whose curling was exceptionally consistent.

Parenthetically, it is worth noting that Kay showed his curling judgment and also his interest in the new members by selecting Gilliam to play first stone for him in the Bonspiel. It was not only a fine experience, but also an opportunity that is not usually gained in the first year out, and the big lad made the most of it. The rest of the rink, Montgomery, Oke, and Kay, worked well together, and on their form last night certainly deserved the distinction of winning the Morrow Cup and having their names inscribed on its ebony base.

Presented the Prizes.

After the game, the prizes in both the deferred Bonspiel competitions were presented, Harry Foote, secretary of the Bonspiel Committee, presiding. Mr. George Giroux made the presentation of the Morrow Cup to Kay, and a handsome silver tea set to each member of the rink. The second prizes, won by McDermid's rink, were four electric grills.

Rev. James Rollins presented the Waddell Trophy to J. W. McDermid's rink, and also the first prizes donated by the Curling Club, four automobile rugs. The second prizes were silver-cased Pyrex pie plates, won by Ray Best's rink, composed of himself, W. D. Campbell, A. W. Archibald, and H.McIlmoyle. Ross Dobbin was the lead for this rink in the Bonspiel, but his duties prevented him from participating in the Waddell competition.

Rev. Mr. Rollins' Tribute.

"It is a great pleasure for me to make these presentations," Mr. Rollins said. "I am just as enthusiastic a curler as any of you but not as good. ("Quit your kiddin'," remarked Herb. Martin.) Curling is the finest game I know, and the Peterborough Curling Rink is the most wholesome place in the city. It does me all kinds of good to come down here, just a human being among other human beings—a man among his fellow-men, playing the game."

BANKERS WON FROM YOUNG MEN'S CLUB

The Bankers came out on top after a hard session of hockey at the Brock Street Rink last evening between 6 and 7 o'clock with the Young Men's Club of the Y.M.C.A. by a margin of one goal, the score being 1-0. The Bankers' single tally was scored by Hardill in the first half. The game was fast and clean with plenty of back-checking. Bergoine, in the nets for the "Y" boys, starred, and Hardill, on defence, was the Bankers' best man. The "Y" aggregation bombarded the Bankers' nets but the receiving teller turned the puck each time. Mr. Foley handled the bell in great style.

The teams lined up as follows:

Bankers—Goal, Flyn; right defence, Thirnbeck; left defence, Hardill; right wing, Turner; left wing, Johnston; centre, Parrington. Subs. —Healey, Cowling.

Young Men—Goal, Bergoine; right defence, Ashmore; left defence, Miller; right wing, Hopkins; left wing, Thorndyke; centre, Hensley. Subs.—Warde, Ashmore.

THE WEATHER

Some days ago I mentioned that the winter of 1877-78 was very mild, and that some of the old residents had informed me that it was even milder than this. Yesterday I had the opportunity of perusing some old local papers of 1877 and 1878, and found some interesting items regarding the winter of that year, as well as other items. On Dec. 22, 1877, the paper said: "The spring like weather of last week and the early part of this week, and the genial sun brought the grass out in renewed vigor. Last Sunday it might be seen in the neighborhood of Spalding's Bay looking quite fresh and green. We have been requested to state that the steamer Golden Eye will run an excursion on Christmas Day. This is something that has never happened before in this latitude, and no doubt many people will take the chance of a sail so that they may have something to tell to generations yet unborn." The excursion took place as advertised with the band in attendance. On Dec. 29th, the newspaper said: "We announced last week that one of Calcutt's fine of steamers would run an excursion on Christmas Day. Something so unexpected in our latitude did not fail to create great surprise, more especially as the oldest inhabitant' ransacked his memory in vain for anything equal to it. A number of citizens took the chance thus given, and the Whistle Wing steamed down to Hale's Bridge. If another excursion should be possible on New Year's Day (as now seems likely) it would be well to take a scow along for dancing." Apparently no excursion was run on New Year's Day, but the following appears on Jan. 5, 1878: "On the first day of 1878 the weather was so remarkably fine as to allow of croquet being played out of doors." The following items, though not in the weather line, appear in the news of that date: "Citizens of Peterborough will have a splendid opportunity to become acquainted this week with the latest and most wonderful invention of the day the telephone. As its name signifies sounds are heard at a distance by its aid, and on Monday night Prof. W. J. Fowler, the agent here, will give an entertainment in the opera house, when the audience will listen to music and conversation from Lindsay and Ashburnham. This invention is one of great utility, and will to a certain extent supersede the electric telegraph." This was also the date of the first importation of sparrows from England, and in the closing sentence of a write-up of the event, the article says: "We trust our little visitors may receive such a welcome here as shall induce them to remain."—W. P.

A WOMAN GOLF PLAYER IN KNICKERBOCKERS

PINEHURST, N. C., Feb. 22.—Members of the Pinehurst Tin Whistles had something to whistle about when Miss Elizabeth Clemson, of Middletown, N. Y., stepped out of a bus and walked into the Pinehurst County Club clad in brilliant golf knickerbockers and flashing golf stockings. It was the first appearance of a woman golfer in knickerbockers in Pinehurst and it created a sensation.

Miss Clemson was the most unconcerned individual in the clubhouse as she put her name on the register. It did not take long for a crowd to collect, and the comments were varied and entertaining. It was generally agreed by the men golfers that the knickerbockers looked to be practical, and that they would come into general use by women golfers.

Lots of people are too selfish to assist others in having a good time.

LIGHT AS THE DUE.

VERA MONTGOERY,

clever little terpsichorean with The Winnipeg Kiddies, who will play a farewell engagement at the Grand on Wednesday, Feb. 23rd. There will be a special children's matinee at 4.15.

MRS. CARTER DE HAVEN DANCES IN NEW COMEDY

Mr. and Mrs. Carter De Haven introduce a delightful reminder of their musical comedy and vaudeville days in their new Capitol Comedy, "Their Day of Rest," which is released through Goldwyn, and will be shown at the Allen Theatre, commencing to-day.

The day of rest is their first Sunday at home after their return from a honeymoon trip. In order to have the day all to themselves, Mrs. Newlywed invites all her girlhood friends to an afternoon tea the day before. After an enthusiastic reception of her friends, the dainty little wife is pressed to entertain her guests with an exhibition of new dancing steps. Mrs. Carter De Haven, who was known as Flora Parker in musical comedy, complies with a delightful dance. The girls form a background for the exhibition; and when it is over, are given individual instruction in the new dances. The scene is really taken from one of the many stage productions in which the De Havens have appeared.

It is Mr. De Haven's idea to introduce into his pictures as many of these little touches of the musical comedy world as his stories will permit. And with so accomplished a dancer as his wife to present their past successes on the screen, those who have enjoyed the De Haven specialties on the stage, will find them once more on the screen.

AT THE ALLEN

Just for one brief scene in Katherine MacDonald's latest screen success, "Curtain!" is shown a dancer in a new make-up that some musical comedy producer is sure to copy. The dancer—a woman—has her face made up to represent some weird savage idol and it is one of the most marvelous make-ups seen on either stage or screen. "Curtain!" comes to the Allen Theatre, beginning to-day.

GEORGE WALSH PLAY AT REGENT THEATRE

"From Now On", the Fox picture which comes to the Regent Theatre next Thursday for a run of three days, has won golden opinions wherever it has been shown and added materially to George Walsh's reputation for rapid action and daredevil escapade. The story by Frank L. Packard, author of "The Miracle Man," is said to be compelling in the intensity of its interest with a love theme threading its way with extraordinary dramatic incidents to a climax of exceptional power.

THRILLING GIRLS' HOCKEY GAME.

Mother and Daughter Play on Same Team.

BELLEVILLE, Ont., Feb. 22.—In a thrilling hockey match the Ontario School girls' team defeated Campbellford by 2 to 1. It was the second match of a home-and-home series, Campbellford having won the first by 8 to 1.

The first period ended with neither side scoring, but in the second Helen Roberts of the Ontario School tallied twice. In the last period Evelyn Irwin scored for Campbellford.

Mrs. Williams, in goal for Belleville, was practically unbeatable.

The Ontario School team was unique in having a mother and her daughter in the line-up, Mrs. Williams in goal and Betty Williams in the forward line.

Campbellford—Goal, N. Nadoo; defence, I. Carnahan and W. Armstrong; centre, E. Irwin; forwards, H. Kerr and H. Wood.

Belleville—Goal, Mrs. Williams; defence, K. Scott and H. Roberts; centre, G. Springer; forwards, B. Williams and R. Curry.

Referee—Leo Barrett.

THREE SOLDIERS FOUND DEAD.

DUBLIN, Feb. 23. — (Canadian Associated Press.)— The bodies of three soldiers were found near Woodford, County Galways, last night. Each man had been shot through the head and on each body was a note, on which was written, "Spiees, court-martialled and found guilty."

WINNIPEG KIDDIES

Did you ever see a school, the pupils of which are all stage stars?

There will be such a school in Peterborough shortly. The pupils will be the juvenile members of The Original Winnipeg Kiddies (a company of twenty-five people).

These celebrated Kiddies carry a specially-qualified teacher with them and they go to school every day. "They are ambitious at their school work and seem to learn more rapidly than the average youngsters, probably due to the fact that their wits are sharpened by travel," says their teacher.

Outside of their regular school work, the world is their school-room. They are provided with special opportunities of seeing things that other children learn in theory only. They have been taken through pulp mills, down mines, through factories, museums, and scores of interesting places, and display a keen interest as everything is explained to them.

They are kept aloof from harmful influences by the close attention of specially-appointed guardians, who take care of them day and night.

The Kiddies look on their stage work as play, despite the fact that their production is ranked on a par with the biggest successes of the day. This is testified by the fact that they have broken records in cities on both sides of the boundary line.

The Kiddies are bringing their sensational new revue to the Grand for a farewell engagement on Wednesday night. They will also give a special children's matinee at 4.15.

GRAND
FINAL APPEARANCE
TO-NIGHT
AT 8.30
OF THE ORIGINAL
Winnipeg Kiddies
The Sensation of a Continent
A CANADIAN TROUPE THAT AMAZED AMERICA
Prices—25c, 50c, 75c, $1.00, $1.50, plus tax.
TO-NIGHT!

An authentic reproduction of what actually happens back of the curtain line on the opening night of a new Broadway show, is most truthfully presented on the screen in Katherine MacDonald's latest photoplay, "Curtain!" This picture of theatrical life is technically correct in every detail. "Curtain!" will be shown at the Allen Theatre to-day. It is a First National attraction.

To-Day Tomorrow ALLEN Matinee 2.15 Evening 6.45 and 9.00
KATHERINE McDONALD PICTURES CORP. PRESENT
Katherine MacDonald
THE AMERICAN BEAUTY
"CURTAIN"
BY RITA WEIMAN THE LOVE STORY OF AN ACTRESS
He wanted her to quit the bright lights for the home he offered. Both meant much to her, but which meant most?
A FIRST NATIONAL ATTRACTION
—SPECIAL ATTRACTION—
Annette Kellerman in The Art of Diving
MRS. AND MRS. CARTER DE HAVEN in "THEIR DAY OF REST" It will drive your blues away in a jiffy.
GET THE ALLEN HABIT It's a Good One
OVERTURE
LADY BILLIE
OUTING CHESTER
SCENIC REVIEW
MATINEE: 11c, 22c EVENING: 16c, 22c, 32c

EMPIRE
Mat. 2.30-Eve. 7.15 & 8.30
TO-DAY ONLY--A SELZNICK SPECIAL
"THE PALACE OF DARKENED WINDOWS"
WITH AN ALL STAR CAST
HANK MANN in HOT DOGS"
Episode 11--"THE LOST CITY"
THURSDAY—FRIDAY—SATURDAY
ARTHUR F. BECK Presents
LEAH BAIRD
IN
"Cynthia of the Minute"
From the Famous Novel by Louis Joseph Vance
Episode 1 of the Super Serial Sensation of the Year
"A Woman in Grey" By C. N. and A. M. Williamson.
MATINEE—11c and 22c EVENING—16c and 32c

MACDONALD'S
PRINCE of WALES
CHEWING TOBACCO
"The Tobacco with a heart"

Canada's standard since 1858

The New REGENT THEATRE Hunter St. East
"Coolest Spot in the City"
TO-DAY—Last Chance to See the Charming
Marion Davis in April Folly
The Dashing Mystery Romance from the Cosmopolitan Magazine Story.
FOR THURSDAY
The Wm. Fox Star—GEORGE WALSH in
"FROM NOW ON"
(Story by Frank L. Packard, author of "The Miracle Man" A Startling Drama of Whirlwind Action)
Popular Prices:
MATINEE: 10c and 20c — EVENING: 15c and 25c
(War Tax Extra)
COMING MONDAY
A Screen Version of a Robert Louis Stevenson Story, "The Pavilion on the Links'—This Maurice Tourneur has turned into a Splendid Special Picture, called—
THE WHITE CIRCLE

TANKARD FINAL BEEN POSTPONED

SLUSH AND ICE COVER QUEEN CITY RINK TO-DAY,

TORONTO, Feb. 23.—(Canadian Press)—Slush and water covered the Queen City rink here this morning causing a postponement till to-morrow night of the final in the Ontario Curling Tankard between Lindsay and the Granites.

C.G.F. AND DE LAVAL MUST BREAK TIE

PLAY TO-MORROW NIGHT FOR SIXTY MINUTES AND ONE TEAM MUST WIN.

Inability of C.G.E. and De Laval to score an odd goal last night, provided another game for City Hockey League supporters, and the two teams will battle again to-morrow night. It will be a regulation game of sixty minutes, and the contest must continue until a winner is returned. The puck will be faced at 8.30 o'clock.

The final game will be played early next week.

For the game to-morrow night the admission will be 25 cents—season tickets not accepted. Reserved seats are on sale at Bond's drug store at 50 cents and amusement tax. The main entrance and the east side entrance will be used to accommodate the crowd.

The League executive request that there wil be no smoking in the rink.

CURLING

In the gossip of the rink last night there was some talk of the likelihood of the District Cup games being played in Peterborough. Toronto has no suitable ice and unless the season dips again the season is about over. The local ice is in good condition and it is felt that the curling association should designate the District cup finals for some other rink than the Toronto's if this competition is to be played off this year.

LINDSAY CURLERS LOST TO FENELON FALLS.

LINDSAY, Feb. 23.—Two Fenelon Falls rinks administered a decisive drubbing to the locals here yesterday. The ice was in good shape. The visitors won ice No. 3 in a score of 14-7, and ice No. 3 by 18-8. The play was for the Fenelon Falls Cup.

C.G.E. PAY DAY

CASH BARGAINS
'Phone Your Order

Cr. Butter, 5lb. lots	54c
Dom. Shortening, bulk, 5lb. lots,	18c
Pure Lard, bulk, 5lb. lots	25c
24lb. Pas. Flour $1.39—7lb.	44c
10lb. Rolled Oats, fresh	45c
Quaker Corn Flakes, 4 pkgs.	44c
Beehive Syrup, bulk, only	12c

— Choice Bananas and Oranges —
Fresh Fish by the Pound—
Fillets, Halibut, Salmon

Mendell Braund
Cor. PARK & ALBERT STREETS
—'Phones 348 and 890W—

DESLIPPE, WITNESS AT THE SPRACKLIN TRIAL, DIED TO-DAY

(Continued from Page 1)

shot had been fired; his failure to attend the inquest until after an interview with Aylmer Orton in Detroit, and his alleged conversations with Doctors Basley and Mills at the Chappell house, in which those witnesses swore that he stated that Trumble had been in possession of a gun.

Dr. W. J. Beasley, Sandwich, who was summoned to the Chappell House following the shooting, next gave evidence. Dr. Beasley stated that while in conversation with Smith in the bedroom after Trumble's death, Smith had told him that "Trumble pulled a gun, and Spracklin whirled and shot him."

Dr. C. B. Mills, who was in the room with Dr. Beasley at the time of the alleged conversation with Smith, corroborated the first doctor's evidence.

Answering questions by Crown Prosecutor Grier, Jack Bannon declared he did not see Trumble with a gun, either before or after the shooting. It was then that R. L. Brackin, taking up the questioning, asked the witness if he saw Mrs. Trumble with a gun in her hand in the private dining-room after her husband had said, "I am shot."

Bannon replied, "Yes, sir."

Interest in the trial has been accentuated and the Sandwich Court House was again crowded at the hour for resumption. Eager spectators crowded the corridors, but these gradually drifted away when they saw there was no possibility of gaining admittance to the court-room. The pastor - inspector's father, mother, wife and sister occupied seats on the front bench, while J. A. McEvery, London counsel, reinforced the lawyers defending the minister.

Important evidence was given by Mark Heaton, county constable, attached to Spracklin's squad, who was with the pastor on the night of the shooting. He declared that when he entered the room where the shooting had taken place, he saw Trumble lying on the floor. He distinctly saw a holster fastened to Trumble's left side. He also testified that a revolver was lying beside him.

Deslippe was the man who was found outside the Chappell House on the morning of the shooting in a battered condition by Rev. Spracklin and his squad of inspectors. His death was entirely unexpected, and it was thought at first that he might appear in court to give evidence regarding the events that immediately preceded the entry of the officers to the hotel. R. L. Brackin stated that Deslippe's evidence at the inquest would be submitted at the trial.

BUSINESS ON THE UP-GRADE

NEW YORK, Feb. 23.—(Canadian Press).—Interest in the stock market at the hesitant opening of to-day's session centred around Atlantic Gulf and West Indies, the most conspicuous features of the recent operations. The first transaction at 149 was followed by five hundred shares at 50, an extreme recovery of 4 1-2 points from Monday's closing price. Other shippings were firm as were also some of the oils, tobaccos and rubbers. Metal and food shares reacted fractionally with steels and equipments.

Oils, Rails, Utilities and Coppers hardened with the progress of the session and further improvement was made by Tobaccos and Textiles. Californa and Mexican Petroleums, General Asphalt, Peoples Gas and Utah Copper rose one or two points. Express company shares were conspicuous, Adams, Wells Fargo and American rising. Shorts covered in American Woollen, Central Leather and Industrial Alcohol, these issues rising one to 2 1-2 points. These buying of Rails was mostly limited to secondary shares, notably Baltimore and Ohio, Rock Island, Texas and Pacific, St. Paul, common and preferred. Shippings became uncertain, Atlantic Gulf forfeiting a part of its recovery and United Fruit showing marked heaviness. Call money opened at seven per cent.

Trade advices, which emphasized the doubtful outlook in various branches of industry caused moderate selling of obscure specialties at midday. American Agricultural Chemical, Coco Cola, Goodrich Common and Preferred, and Keystone Tire lost one to almost three points, and Tobaccos cancelled their early gains.

FOREIGN EXCHANGE.

NEW YORK, Feb. 23.— (Canadian Press.)—Sterling exchange was heavy, demand 3.88 1-4. Canadian Dollars 12 1-2 per cent. discount.

CHICAGO GRAIN.

CHICAGO, Feb. 23.— (Canadian Press.)— Strength developed in the wheat market to-day owing more or less to the word that Greece had bought 1,300,000 bushels over the holiday. Gossip that farm deliveries would decrease after February tenth also helped to encourage bullish sentiment. Opening quotations, which varied from unchanged figures to 3 1-4 higher, with March 1.77 1-4 to 1.72 1-2 and May 1.62 to 1.62 1-2, were followed by moderate gains all around and then something of a reaction.

Corn rose with wheat. After opening a shade to 1-2 lower, including May at 71 1-8 to 71 5-8, the market scored an upturn for all deliveries.

Oats were firmer as a result of the advance in other cereals. The start was unchanged to 1-4 higher, May 46 to 46 1-4, anr there waere general gains later.

MONTREAL

MONTREAL, Feb. 23.—(Canadian Press)—Much activity dominated the local stock exchange during the early trading this morning, the most important features being a 3 1-4 drop in Abitibi, which sold at thirty-five to-day after closing at 38 3-4 yesterday Atlantic Sugar was fractionally stronger at thirty one, Brompton weakened 1 1-2 points to 38. Canada Steamship Limited, whose weakness caused quite a sensation yesterday was unchanged at thirty this morning. Laurentide was steady at eighty four. National Breweries went down three quarters of a point to 49. Wayagamack strengthened a quarter point to 75 3-4.

TORONTO.

TORONTO, Feb. 23.—(Canadian Press.)—Liquidation in Abitibi features this morning's trading of the Toronto Stock Exchange, over one thousand shares being sold in brisk fashion, bringing about a drop of 3 1-4 points a share. The general tone of the market was little brighter, fitful rallies resulting in slight rallies among stocks which suffered yesterday. Abitibi closed at 35 3-4 after opening weakly at 38 1-8. Canadian Steamships was setady after yesterday's severe loss, holding at thirty. Spanish River gained 2 1-2 points at 74 1-4 on rather heavy transactions, while Provincial Paper was extremely weak, selling down to 95 1-2.

LIVESTOCK MARKET

TORONTO, Feb. 23.—(Canadian Press). — Receipts medium, trade good. Quotations—choice butcher steers, $9 to 9.75; butcher cows, medium, $5 to $7; calves $14 to $16; lambs $12 to $13. Hogs fed and watered selects $13.50 to $14.

TIME IS GETTING SHORT!

OUR

Christmas Club

WILL CLOSE FEBRUARY 28th

There is yet time to join our Christmas Club and why not make up your mind to do so. You will then be one of the large number who will have money next Christmas.

Clubs for everyone:

1c, 2c, 5, 10c, 25c, 50c,
$1, $2, $5, $10, $20 or more.

Deposits are made weekly or in advance.

Come in and join to-day.

You will receive 3% interest.

THE MERCHANTS BANK OF CANADA

HARRY THORNTON WILL CONTINUE BLUE PENCIL SALE

SELLING ALL SEMI-READY SUITS AND MEN'S FURNISHINGS AT AND BELOW WHOLESALE COST.

"When I was in Montreal to study the men's wear situation there was one thing demonstrated to me," said Harry Thornton, of Thornton Bros.

"The Semi-ready Tailoring Shops have been selling clothes for over a year at a loss—not merely at a reduction of a deserved profit, or a sale with no profit, but at a figure that represents a money loss under present cost of production.

"And it was they who urged me to take a loss for two weeks. They argue that the times demand drastic action, and they took it.

"There is an old song of which the refrain is, 'Somebody had to stand in front so I did!' And the Semi-ready Company say that somebody has to take a big loss to bring back a readjustment of prices.

"It cannot be done in a day or a week nor a month or a year—but living expenses must come down as the dollar grows more elusive.

"We must carry on somehow.

"I am taking a loss which may run into thousands of dollars before the 5th of March. But I will have the satisfaction of having done my share and I will continue to do what I can to hold the prices down—to a just merely existing profit. My overhead expense is very small." 1d

YOUR CHILD'S
Musical Training Demands a Piano in Perfect Tune. CALL—
W. C. MORTON
EXPERT PIANO AND PLAYER PIANO TUNER
Heintzman Hall, Hunter Street
PHONE 258

A Man's Estate

At age 21 " twas all the Estate he had."

At age 30 he wisely increases his insurance.

At age 40 he finds the security of his Estate unquestioned by his Banker.

At age 50 he has no fear of hardship for himself or his family.

At age 60 his "Estate" fully paid for becomes a substantial fund, earning dividends.

There is but one *certain* way of having an Estate, and that is through life insurance.

"The records of the Surrogate Office of New York County, covering a period of five years, showed that the average number of deaths among adults for those years was 27,011. Of these:

23,051 or 85 per cent. left no estate at all.
1,171, or over 4 per cent. left estates valued at $300 to $1,000.
1,428, or over 5 per cent. left estates of more than $1,000, but less than $5,000.
475, or nearly 2 per cent. left estates of more than $5,000, but less than $10,000.
490, or nearly 2 per cent. left estates of more than $10,000, but less than $25,000."

The Canada Life Way

This Company will guarantee to provide at your death an Estate which is twenty or thirty times greater than the amount of your annual deposit with us. And if you live—

Every dollar of regular annual deposit will be returned at the end of twenty years, and substantial dividends will be paid at intervals.

Fifty dollars a month will be paid to you while living if you should become totally and permanently disabled before reaching the age of sixty.

Our "Capital Return" Policy

1st. Deposits are made yearly. This is what you are *saving*, and at the end of 20 years the Canada Life *guarantees* the return of every dollar paid in.

2nd. Your life is insured from the day you make the first deposit,—for $5,000, or whatever amount you decide.

3rd. Dividends are paid at stated intervals in addition to the return of all deposits at the end of 20 years.

4th. These dividends may be used to increase the amount of your insurance, or be allowed to accumulate at interest for 20 years.

5th. The cash value of Policy and Dividends represents a valuable asset, useful in business, and your "estate" is protected by the insurance.

6th. At the end of Twenty Years you can draw out all you have paid in, along with the accrued dividends—

---or---

you can draw a Special Cash Guarantee, together with the Accumulated Dividends, making a substantial sum, and leave the $5,000 Policy fully paid for and continuing to earn Dividends as long as you live—

---or---

this Special Cash Guarantee may be applied to increase a $5000 policy to more than $7500.

Ask For Particulars

Canada Life

W. R. WIDDESS
District Manager
Peterborough

FILL UP — — — CUT OFF — — — MAIL TODAY

Canada Life Assurance Company, Peterborough

Dear Sirs—Without obligation on my part, please send me particulars of your Capital Return Policy.

Name.....

Address.....

Born.....day of.....18.....

92

WHAT MIGHT BE DONE ORDER TO BEAUTIFY CITY

Continued from page one.

Thomas is left to a gardener under the supervision of the society, and the work has been complimented by visitors from all over the world. Distribution of 300,000 business envelopes showing coloured views of St. Thomas to business men of that city has been carried out by the society, and these have been sent over all the globe. The hospitals and churches of the city are supplied regularly with flowers by the society. An experimental flower garden is established in St. Thomas through a gift of land by the Michigan Central Railway, and many valuable lessons in horticulture have been developed here. At the last exhibition of the Gladioli Society of America, St. Thomas was the only municipality represented by flowers, and the invitation of St. Thomas to hold this year's exhibition there was accepted. Bulb growers all over the United States, France, and Holland have sent valuable seedlings to St. Thomas to be cultivated and exhibited this year.

The society last year distributed 125,000 bulbs. The membership is $2.00 and upwards, no fixed amount being set to allow of contributions.

The City Council assists them with a substantial grant, said Dr. Bemett. From observations made by Dr. Bennett while inspecting the city yesterday afternoon with Dr. Middleton, St. Thomas is no more fortunately situated than Peterborough, and if the local society is properly supported, he expects to hear of great improvements in this city; and he could see no reason why it could not be developed into one of the most beautiful of Ontario's cities.

A hearty vote of thanks was given Dr. Bennett at the close of the meeting.

RUM-RUNNING THE TOPIC TO-DAY AT THE CONVENTION

ONLY BY CUTTING OFF HOME ROUTE CAN IT BE ENDED, PROHIBITIONISTS DECLARE.

TORONTO, Feb. 23.—(Canadian Press.) — Rum-running in Essex County was the topic introduced at the convention this morning of the Ontario branch of the Dominion Alliance. Rev. W. D. Magee, of Essex, declared that the long river front and the high prices obtainable made it a day of opportunity for illicit traffickers, and he said that it would go on until the people of Ontario, on April 18th, voted to end the supply. He said that the home route was the key to the situation. It was very easy to get liquor, and running it over the border was merely a matter of avoiding vigilance of the officers. William Delaney discussed the situation on the Niagara frontier, where, he said, bridges and foreigners made an easy combination for illicit rum-running.

That forty-four years of yeoman service to the cause of temperance has abated nothing of the natural force and enthusiasm of the Ontario branch, Dominion Alliance, was evident from the spirit manifested at the opening of its forty-fifth convention in Massey Hall. Since the edict went forth that "John Barleycorn must die," the Alliance has been "on the job" and is still "going strong."

More than 400 delegates from all over the Province were present at the opening session of the convention yesterday, and it is expected that twice as many more will be present to-day.

Temperance Forces in Earnest.

That the temperance forces are going to leave no stone unturned to make the coming election on April 18 give the death blow to the liquor traffic in Ontario was apparent from the temper of the gathering and the strict surveillance that is being exercised over all legislation affecting the issue.

From the convention yesterday went forth a resolution to the Government at Ottawa protesting against certain provisions contained in a bill now before the Senate providing for the revision of the lists for the coming vote. It is claimed by the resolution that as the Act has already removed the necessity for local residence qualifications, the provisions provided by the present bill for registration on voting day, will make difficult, if not impossible, an effective scrutiny of the vote. The bill provides that the Provincial lists used in the general election of 1919 shall be taken as the basis, as though they had been prepared by Dominion Registrars; that in any urban districts the regular provisions of the Dominion Elections Act be followed, but that in rural districts there be no revision, it being provided that on voting day any person may, upon being vouched for by an elector whose name is upon the lists, go into the polling place and vote.

Imperial Premier Winter Gasoline

Is Sold in Peterboro by the following Dealers:—

W. J. Byers
Duffus Motor Sales
Fitzpatrick & Geraghty
Fontaine Bros.
E. Freeman
G. A. Gillespie
Robt. Hicks & Co.
Jones Bros.
McLaughlin Garage
Dr. Pulkinghorn
H. B. Rye

"IF BETTER GASOLINE COULD BE MADE, IMPERIAL OIL, LIMITED, WOULD MAKE IT."

EVANGELIST BENTLY

Will Open a Gospel Campaign Next Sunday Night, and continue Every Night in Gospel Hall. 3d-48-5821

4TH C. M. G. BRIGADE BAND AND PROPOSED CONCERTS.

No statement has been made as yet to the public as to the concerts proposed to be held by this military organization. Neither have they in any way obligated themselves. Anything that has been said has arisen purely out of discussion of the matter.

The action of the City Council on this subject, as expressed last night in the Examiner, is very unbecoming and naturally gives the public the impression that some, at least, of its members must be very erratic and easily stampeded.

IN MEMORIAM.

BYERS.—In loving memory of our dear ones, Stanley and Grace Byers, who passed away 23rd and 24th February, 1920.

The month of February again is here,
For us the saddest of all the year,
And days of remembrance so sad to recall—
But down in our hearts they were loved by us all.

—Sadly missed by Father, Mother, and Ethel. — 183 Lock Street, Peterborough.

IN MEMORIAM.

In loving memory of Hugo Lundgren, who died Feb. 23rd, 1919.

—A Friend.

LATE WANT ADS.

FOR SALE— CIRCULAR SAWS one 24 inch, one 26 inch; one 28 inch; one 30 inch. Cheap. Also threshing outfit complete. John Goodison make, nearly new. Apply W. J. Cox, 183 Lock street. 2d 48 8968

WANTED — HOUSEKEEPER or experienced maid. Family of two. Apply evenings between 7 and 9 at 586 Rubidge street 2d 47 8929

TO RENT— TWO ROOMS FOR light housekeeping. Apply 323 Simcoe street. 3d 48 5829

FOUND—IN THE EXAMINER stock room on Tuesday, a small brown leather purse containing small sum of money. Owner may have same by applying at Examiner Office. 2d 47

GOLDSMITH'S HALL

QUALITY DIAMONDS
Wedding Rings
Wedding Gifts
Marriage Licenses
F. R. CLARKE
170 CHARLOTTE ST.

CHINA PAINTING
Mrs. LangleyMc Carthy
TEACHES BISCOFF'S NEW AND BEAUTIFUL WORK IN CHINA PAINTING.

MEN! YOU CAN SAVE MONEY ON YOUR CLOTHES.
AT ROCKWELL'S. There's a Verdict. Men's and Boys' Suits, Overcoats, Trousers and Bloomers. ROCKWELL'S —Ye Upstairs Clothes Shoppe, 332 1-2 George Street, over P. S. White's Grocery store. mwf

CITY AND GENERAL

DR. T. P. McCULLOUGH.

Eye, Ear, Nose and Throat Specialist, 166 Brock Street. Phone 36w.

ALL SAINTS' CHOIR.

The choir of All Saints' will practice to-night sharp at 8.30.

W. J. POULSON.

Auto and Taxi Livery, 161 Charlotte Street. Phone 430. 6d-46

REMOVAL NOTICE.

James Akey has moved his livery from corner Charlotte and George to 421 Chambers Street. Open day and night. Phone 743. 3 mos-90-5123

PIANO BARGAINS.

Reduced prices on pianos and piano cased organs this week, close of year-end sale at Greene Music Store, Charlottte street. 3d-48

DR. N. H. SUTTON.

Surgery—Room 113, Barrie Bldg., 312 George Street. Hours: 9-11 a.m., 2-4 p.m. Evenings and Sundays by appointment. Phone 131. Residence, 543 Park Street. Phone 1111j. d-tf

ROOFING.

British Columbia Cedar Shingles, "Eastlake" Steel Shingles and Corrugated Iron. Asphalt Slate and Ready Roofings for sale by Fred. H. Rowan, 271 McGill Street. Phone 851. d-tf

ST. PETER'S WON.

In a keenly contested hockey game last night between the P.C.I. and St. Peter's teams, the latter won by a score of 4 to 2. St. Peter's have not lost a game this season.

STROUD IN SIMCOE.

Stroud, of which so much is heard in curling circles, as a hamlet in Simcoe County. They grow curlers there, as Stroud rinks have figured prominently in the Tankard games and at bonspiels for some years.

PAINTING AND PAPER HANGING.

Now is the time to get that room painted and re-decorated before our decorators get busy. Call us for an estimate. W. D. Thomas, 271 Thomas Street. Phone 1468w. 28d-47-5240

WOOD.

THE ALFRED McDONALD LUMBER CO., LIMITED.
PHONE 176.

Hem. Slabs, 4 ft., per cord $8.00
Hemlock, cut 12 in., per team load $7
Pine Slabs, 4 ft. per cord $7
Pine, cut 12 in., per team load $6

KEEP THIS DATE.

Friday evening, February 25th. — Trinity Church Mission Band Concert. Special Features: A Play — "Dolls as Missionaries." The Harvesters' Drill. Drama and Tableau, "The Light that Shines." Various other interesting numbers. Table of choice homemade cooking. Tickets, 25 cents. 3d47 5778

MAGIC CONFECTIONERY
TRICKS and HOME-MADE
Something New—Step in and See
301 GEORGE STREET | Opposite the Paramount Bldg.
mwf

PETERBORO
AUTO and TAXI LIVERY
286½ CHARLOTTE STREET
Phones: 130, 783, 890J
—DAY OR NIGHT—
Drivers: W. J. Clancy, M. Dutch Pammett, H. Stinson, J. Drummond
Cars Washed and Stored

School Exchange Photos
MATHIAS Photographer
We have some dainty folders, any style of style of finish you may desire.
Amateurs—Have us project your Pet Snap into a LARGER SIZE Print. It is our business. We Sell Films.

Wishing Diamonds

There are good reasons why we can interest those who are "wishing Diamonds.

Diamonds are a life study with us, and are able to offer you service that is intelligent, trustworthy and economical.

Our stock is now, as always, extensive and varied. We never offered better values.

Warne's
"DIAMOND HALL"
349 George Street

NOTICE.

The W. M. S. of the George Street Methodist Church will celebrate the Fortieth Anniversary of the Society with a banquet on Friday Evening, 11th March. Full particulars later.

SNAP UP THESE.

Several used phonographs at special low prices and on easy terms, year-end sale at Greene Music Store, Charlote street. 3d-48

SPECIAL SALE OF DRY WOOD WHILE HAULING TO THE CITY.

4 foot Hardwood ..... $6.50 Half-cord
4 foot Mixed, mostly Elm and Ash, good value ..... $5.00 Half-cord

I can supply the above Wood Cut if desired; also Hemlock Slabs, Pine Slabs, and Cedar Kindling.

H. H. DINSDALE,
Office and Yard, 191 Charlotte Street
'Phone 153.
26d-63-5634

TO-NIGHT AT GEORGE STREET.

This evening's service at the George street church, will be of great interest to all, and especially to those interested in missions. The speaker will be Mr. F. C. Storey, who has just returned from several years of work in the San Pedro Mission in South America. His address will be illustrated with lantern slides and is certain to be an inspiration to all who can come. The public are very heartily invited to this service which begins at eight o'clock.

OFFICE SUPPLIES.

Roneo Duplicating Ink.
Stamp Pad Ink and Inked Pads.
"GEM" Clips and Paper Fasteners.
The famous "Velvet" Pencils.
Receipt Books and Blank Books.
CARBON PAPER AND TYPEWRITER RIBBONS.
1 Old Style Remington, A1 condition
1 15in. Oliver; a Bargain.
1 Flat Top Desk—$30.00.
1 Duplicating Machine (Roneo) $50.

NELSON'S TYPEWRITER COY.,
332½ George Street.

REVIVAL—CHURCH OF GOD MISSION

At the Mission last night Evangelist Campbell contrasted spurious holiness with genuine holiness.

I do, declared Mr. Campbell, believe in a holiness, which is a product of Christ enthroned in the soul and of God's Holy Spirit, a holiness such as Paul, Stephen, Wesley, Knox, Calvin and many others possessed. But a holiness which will not make a man quit his wrong-doing is of no value.

To-night the subject of discourse is to be 'The Churchof God—One Body.'

A hearty welcome is extended to all. At corner Hunter and George streets. Time of service, 7.45.

Wednesday, Feb. 23rd, 7.45 p.m. Regular Parade. General inspection postponed until further orders.

Leon Frazer, Major,
O.C. No. 3 Company,
4th C.M.G.B.

2d-46-5795.

THE ANNUAL MEETING

of the 57th Regiment Chapter, I.O.D.E., will be held on Thursday Afternoon, at 3 o'clock, in the Officers' Quarters in the Armouries. It is urgently requested that all members be present. 1d-46

1-4 OFF SHEET MUSIC.

25 p.c. off sheet music and music books during this week, year-end sale at Greene Music Store, Charlotte street. 3d-48

DR. W. N. HAYES.

Office in Barrie Building. Extraction and Plate Work a specialty. Phone 662. Residence phone 27. A nurse in attendance.

AUCTION SALE.

Friday afternoon, at Hancock's Auction Room. Parties having any furniture to dispose of may put same in this sale. 2d-47-5827

COMMENCEMENT EXERCISES

The annual commencement exercises of the Peterboro Collegiate Institute will be held on Friday night February 25th., in the Assembly Hall.

RETURNED FROM VISIT TO WHOLESALE HOUSES.

Miss McKinnon, of the new "Vanity" Millinery Salon, in the Barrie Building, has returned from a visit to the wholesale houses, where she has been inspecting and selecting the new styles for spring.

CHOIR BANQUET

The members and friends of St. Paul's Church Choir are invited to a banquet given by the Ladies Aid Society in St Paul's Schoolroom on Thursday evening at 6.30. It is hoped that all members and their friends will make a special effort to be present. 1d 46 5822

ENGINEERS' MEETING.

Thursday night's meeting of the Engineering Institute will be held in the Board of Trade Rooms at 8.15 p.m. The speaker will be Alex. J. Grant, M.E.I.C. of St. Catharines, Chief Engineer of the Welland Ship Canal, who will describe the construction of that great work.

Mr. Grant will illustrate his address with a large number of lantern slides which have been made from porgress photographs of the work.

All citizens will be welcome to this meeting, especially the ladies.

Mr. Grant will be entertained by the Engineers at a supper in the Empress Hotel Grill Room.

A MUSICAL TREAT

Is promised to all who attend the choir concert at Knox church tomorrow night, Feb. 24th.

Mr. W. S. Hamilton, of Toronto, one of Canada's leading tenors, will be present and contribute several number to the programme. Miss Mildred Lloyd, of Belleville, will give elocutionary numbers. Miss Lloyd has already been heard in this capacity in Knox church, Peterborough, and that is why her services have been sought for this occasion. Besides these there will be instrumental numbers given by local talent.

The choir of Knox church, under the able direction of Mr. F. E. Waldon, will render the sacred cantata entitled, "The Rolling Seasons."

As the programme is of good length the audience is asked to be on hand by 8 o'clock. It is the wish of the committee in charge to have the programme begin promptly at 8 o'clock. Doors of the church open at 7.15.

Hiawatha Encampment, No. 66, To-night — Degree Work, Third Reading of By-laws. Preparations for Field Day to be held on Good Friday. Large attendance requested. 1d-46-5820

ALL MUSIC LOVERS, ATTENTION.

On Thursday evening (Feb. 24th), the annual concert of Knox church choir will be held in Knox church. The following artists will appear on the programme: Mr. W. S. Hamilton, Toronto (tenor), Miss Mildred Lloyd, Belleville (reader), Mrs. Percy Hooper, Peterborough (violinist), Miss Elizabeth Webber, Miss Grace Reid; Miss Dorothy Gillespie, Mr. F. E. Waldon, pianists, Master Kenneth McCannon, boy soprano.

The choir, under the direction of Mr. F. E. Waldon, will render the sacred cantata, entitled, "The Rolling eSasons."

Doors open 7.15. Admission 25c.

MET MANAGER OF THE OPERA HOUSE

MACHINE GUN BAND WILL MEET THIS EVENING.

Mayor A. A. McIntyre and Ald. J. Hamilton explained to Mr. W. A. Phillips, manager of the Grand Opera House, last night the action the Council had taken against the proposed concerts to raise money for charitable purposes. Public sentiment was against such concerts and the ministers and boards of the churches stood four square in opposition, said the Mayor. He declared it would be a defiance of public sentiment to hold them. Mr. Phillips stated that it was only on the request of the Machine Gun Band that he had consented to give the theatre on Sunday evenings and what the band did further in the matter would govern his action.

Major Miller of the Machine Gun Corps, told Mayor McIntyre last night that the band would meet tonight and definitely decide whether to hold the concerts, if they were, as the Mayor said, defying public sentiment.

The most important inland river, commercially, in the United States is the Ohio.

SOCIAL AND PERSONAL

Mr. David Dunlop left on Monday morning for his home in Paisley after spending a month with friends in the city.

Mr. G. N. Gordon received a call to-day requiring him to go to Ottawa, where he will be sworn in to-morrow. Mr. Gordon will be back Saturday and will spend Saturday and Monday in Peterboro.

Miss Evelyn Sage has returned home after spending the week end in Port Hope, the guest of Miss O. Simpson.

Mr. and Mrs. A. E. Dawson of Lakefield leave New York this week on the Aquitania, sailing for England.

Mr. Richard Deyell and his friend, Mr. Richards, of Toronto University, have returned to Toronto, after spending a few days at the home of Mr. Deyell's parents, Park street.

At the tea held at the Curling Rink yesterday afternoon, in honor of the visiting ladies, Mrs. H. O. Fisk presided, assisted by Mrs. George Hartley, Mrs. Verner, Mrs. F. S. Schneider, Mrs. W. Comstock, Mrs. A. W. Turner, Mrs. G. S. Matthews, Mrs. J. Cameron, Miss M. Rogers, Mrs. Gerald Wood, Miss B. Mather and Miss A. Meyers. The table was very prettily decorated with yellow narcissus.

Mrs. J. B. Wood and Miss Arlie, of Fort Alberni, B.C., have returned to Toronto. They were visitors at the home of Mr. and Mrs. R. H. Bickle, Smith township.

Mrs. J. Knox of Toronto, who has been visiting her parents, Mr. and Mrs. R. H. Bickle, of Smith township, has returned home.

At the mid-winter examinations of the Canadian Academy of Music and of the Toronto College of Music, which were held last week in Toronto, Mr. J. Grant Braund, pupil of Mrs. W. A. Greenslade, successfully passed the intermediate piano examination with honors.

Miss Kathleen Wallis, violiniste, who recently returned from England, played for the first time since her arrival at Mrs. Hartley Dewart's reception yesterday. Her playing was much appreciated as was also the sympathetic accompaniment of Mrs. Clarkson. — Toronto World.

VISITORS TO THE CITY.

Guests registered at the Empress Hotel: W. H. Cope, R. B. Cotton, L. A. Wilson, W. B. Growcock, Geo. J. Morrow, H. R. Dillon, E. C. Byam, John Stobie, W. H. Wright, E. H. Turner, Chas. Grady, H. Howson, H. S. Percey, of Toronto, T. J. Flurey, Lindsay, B. E. Dickson, W. T. Brace, A. Massey, R. H. Chester, I. Peters and C. E. Popplestone, of Montreal, A. Westfelt, Stockholm, Sweden, R. Stoddard, New York, F. C. Donald, Carleton Place, Jas. Murphy, Pittsburg, Pa., M. T. Mulcahy, Orillia, W. M. Acker, Detroit, Capr. D. T. McManus, Belleville, W. J. O'Brien, Kingston, Jas. Becker, Widsor.

At the White House: R. McDougall, Perth, J. H. K. Mack, J. F. Archibald, H. F. Priest, J. A. Bartlette, F. N. Brody, J. Logie, G T. Warden, Chas. P. Murphy and W. R. Presnail, Toronto, D. J. Curtin, Lindsay, J. F. Walsh, Hastings, Jno. Quinn, Campbellford, H. A. Dunne, Perth, F. L. Northrop, Boston, Mass., T. G. Finlay, Stratford, J. A. Virtue, Brantford, and T. H. Cook, of Kingston.

You Can't Go Wrong
Solvax is always sold on a positive guarantee of relief to the kidney sufferer or money back. Ask your druggist.

Twelve States in the Union produce copper, witr Arizona and Montana leading.

WANTED
4 foot Body Hardwood by the cord for firewood purposes, in any quantity. Advances made.
TORONTO TIMBER & CORDWOOD COMPANY.
95 King street East, Toronto, Ont
6d 49 5763

Selling Out
—Before Building Operations—

45c Flannelette 29c—5c for	34c
25c Rolls of Batting, now	12½c
$3, $3.25, $3.50 Overalls, now	$1.99
50c and 60c Men's Socks, now	34c
Men's Work Boots, $5, $6, for	$3.50
25c White Cups, now only	17c
35c White and Gold Cups and Saucers	22c
30c Plates, now	21c
$1.00 Yard Floor Oilcloth	79c
$1.35 Yard Floor Linola	$1.08
Girls' Rubbers 59c—Women's	64c

Hundreds of Things Less Than Cost
R. C. BRAUND
BARGAIN ARCADE & PARK ST.

Chiropractic
DRUGLESS TREATMENT
For Rheumatism, Neuritis, Kidney Troubles, etc. etc.
R. T. PETTERSONE
Seven Years Practice
OFFICE: 435 GEORGE STREET
Over Toronto Trust & Loan Co.
Phone 87J
Hours 10.30 to 12. 2 to 4. 7 to 8.

TELEPHONE 790
WHEN YOU WANT YOUR
Piano or Organ Tuned
Player-Pianos a Specialty
ALL WORK GUARANTEED
W. H. Cunningham, 560 Weller St.

WEDDING BELLS

DAVIDSON—MORRISON.

On Saturday, Feb. 19th at 4 p.m., the marriage was solemnized by Rev. Jas. Rollins, of Miss Georgina Morrison of this city, to Mr. James Davidson of Otonabee. They were attended by Mrs. Isaac Elliott and Mr. A. W. Blade, and were entertained after the ceremony at the home of Mrs. I. Elliott, Gilchrist street.

STRIKE—BARRETT.

A quiet but very pretty wedding was solemnised at the home of Mrs. M. E. Perkins, sister of the bride, on Wednesday, 12th January, when Miss Bessie Strike, of Virden, Manitoba, became the bride of Mr. Chas. W. Barrett, of Winnipeg, son of Mrs. R. Bugg, of Peterborough. Rev. C. W. Findly, rector of St. Mary's Church, officiated. The bride was charming in a dress of cream silk crepe de chine, with beaded trimming, a veil, and handsome bouquet of white carnations and chrysanthemums. The ceremony was followed by a dainty wedding breakfast, and then the happy couple left for their future home in Winnipeg, the bride travelling in a blue serge costume.

McCLELLAND—EATON.

On Saturday, February 19th, 1921 a quiet wedding took place at the Manse of the 4th Presbyterian Church, Chicago, when Hazel Elizabeth, daughter of Mr. and Mrs A. J. Eaton, Peterboro, was united in the holy bonds of matrimony to Mr Kenneth Clarke, son of Mr. and Mrs. C. S. McClelland, Peterboro, by Rev. John R. Heyworth

Mr. and Mrs. K. C. McClelland will reside at 1016 East 62nd street Chicago

OBITUARY

CATHERINE McMILLEN.

The death occurred at her residence, 569 Bolivar street, at 5.30 this morning, of Catherine McMillen, beloved wife of Daniel McMillen. The deceased was 64 years old and had been ill for some time. She was a resident of Peterborough for the last fifteen years. Her husband is the sole survivor. The funeral will take place at 9 o'clock on Friday morning, from St. Peter's Cathedral.

CHARLES SHERMAN GARBUTT

Charles Sherman Garbutt, eldest son of H. C. Garbutt, of Smith Township, died yesterday at the family residence, Lot 22, Concession 9, after an extended illness. He leaves, besides his parents, one brother, Clark, at home.

The funeral will take place to the Lakefield Cemetery on Thursday at two o'clock, Rev. P. J. Jull, of Lakefield, officiating at the service.

RAPSEY PRINGLE.

Mr. Rapsey Pringle, son of Mrs. Ada Pringle, 315 Dawson Street, Port Arthur, died at his mother's residence after a year's illness. He was twenty-three years of age, and before his illness was with H. M. Customs at Sault Ste. Marie, starting work in the Port Arthur Post Office. Mr. Pringle was born in Peterborough, Ont., and the family went west twelve years ago, the father having died in 1907 in this city. The widow and her young family took up their residence in Port Arthur where all Mrs. Pringle's relations are living.

Surviving members of the family are his mother, one sister Mabel, the wife of Dr. Crozier, and one brother, Donald, who is employed in Crook's drug store, Port Arthur. His eldest brother, Lieut. Stanley Pringle, died of wounds overseas in June, 1917.

Interment took place in the Riverside Cemetery, Rev. A. W. McIntosh of St. Paul's Presbyterian Church officiating.

Deceased's uncle on the paternal side, Mr. G. A. Pringle, is resident in Peterborough.

Money takes its name from the goddess Monota, in whose temple in Rome the coinage was made.

Between the Eyes

The upper part of the face is noticed, first when you meet a person. If there's a scowl there, it so disfigures the face that the most attractive face is spoiled.

If you have to make an effort to see clearly you scowl without knowing it. Let Dr. Fowler prevent scowls by fitting you with proper Eye-Glasses.

FOWLER'S
Registered Optometrists, Eyesight Specialists
A. A. FOWLER, Pres. J. E. FOWLER
373 George Street

Coming Events

TO-NIGHT—WATER ST. BOWLing Alleys.

TO-NIGHT — SPECIAL meeting Caledonian Football Club in W.O.W. hall at 7.30.

TO-NIGHT — CITY.. LEAGUE Hockey.

TO-MORROW NIGHT — KNOX Church Choir Concert. Cantata: "The Rolling Seasons." Choir of 45 Voices.

TO-MORROW NIGHT — CITY League Hockey Championship Game.

APRIL 5 — IN GRAND OPERA House, Peterborough, Male Voice Choir, 50 voices under the direction Mr J. H. Renwick.

FRIDAY NIGHT — OLD-TIME Masquerade carnival, auspices, Peterboro Robinson chapter, I.O.D.E. in Brock street rink.

BIRTH.

PEARSON.— On Tuesday, Feb. 22nd, 1921 to Mr. and Mrs. Fred Pearson, 598 Chamberlain street, a daughter.

FOSTER.—To Mr. and Mrs. J. Foster, 585 Patterson Street, 20th February, 1921—a daughter.

The Shop for Ladies Wear
Our Specialty Exclusiveness
Fine Quality Tricolette
Over-Blouses
$7.95
The quality of the Tricolette in these smart little Over-Blouses is the part that will particularly appeal, for it is both fine, heavy and lustrous.
They are made in various styles, short and long sleeves ---all are very effectively embroidered in contrasting shades.
Colors--Navy, Brown, Peach Flame, Sand, Copen and Black. Sizes 36 to 42.
"La Mode" LIMITED
371 George Street
J. A. McNabb, Mgr.
Phone 228w

LACK OF VITAL FORCE

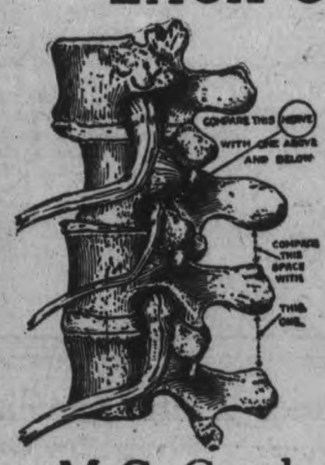

If there is anything wrong with your Head, Lungs, Heart, Stomach, Kidneys, or any other part of the body, you can be sure that it is due to a lack of Vital Force going to those organs, due to a pressure upon the nerves where they leave the spinal cord. The Chiropractor, by means of Chiropractic Vertebral Adjustments, given with the bare hands alone, relieves this pressure, and the Vital Force is thus permitted to flow uninterruptedly to these organs. **The result is Health.**

M.C. Goodwin, D.C., Ph.C. Chiropractor
Palmer School Graduate
LADY ATTENDANT.
Barrie Building. 312 George Street, Peterboro
OFFICE HOURS---10 to 12 a.m., 2 to 4 and 7 to 8 p.m. PHONE 431

"It's Confidence That Does It"
Canned Fish Specials
That Will Save Your Pockets

Pink Salmon, in ½lb. Tins—3 for	27c
Pink Salmon, in 1lb. Tins — 2 for	39c
Red Salmon, extra good, 1lb. tin	35c
Sockeye Salmon, 1lb. Tin	50c
Sardines, good quality, Tin	15c
Sword Fish — makes splendid eating; the meat is white—large Tin	25c
Whale Steak, Tin	20c
Lobster, ½lb. tin	40c
Lobster, ¼lb. tin	25c
Chicken Haddie, Tin	25c
Flaked Cod Fish, Tin	25c
Osprey Herring, Tin	20c
Kippered Herring, in large Tin (plain)	35c
Kippered Herring, with Tomato Sauce, Tin	40c

(These Kippered Herring are the finest ever put on the market.)

Pilchards, large Tin 25c

—SUNDRIES—

Rice, 3lbs.	25c
Rice, extra quality, B.	10c
Cocoa, in bulk, 1b.	24c
Pure Gold Jellies, 2 pkgs.	25c
Pure Gold Chocolate Pudding, 2 pkgs.	25c
Pure Gold Chocolate Custard, 2 pkgs.	25c
Rolled Oats, 10lbs.	45c
Prepared Icing, pkg.	15c
White Baking Powder, 1lb. Tin	25c
Dates, 1lb.	18c
Muscatel Raisins, 1lb.	25c
Muscatel Raisins, 3lbs.	65c

ORANGES AND GRAPE-FRUIT
The finest Oranges we can buy, to sell at 25c, 45c, and 30c doz., Florida Grapefruit, extra good, 2 for 25c, 10c each, and 3 for 25c
Prunes, 1b. 15c
Prunes, large size, 1b. 25c

ST. LAWRENCE SUGAR
The Quality That Never Disappoints
—5 LBS. FOR 55c—

PASTRY FLOUR
24lb. Bag $1.44
7lb. Bag .46

PORTER S. WHITE Co.
PHONE 208 334 GEORGE STREET

In Peterborough Nearly Everybody Reads the Examiner

The Evening Examiner

PROBABILITIES.
Fair and cold to-day. Friday: Higher temperature, with a few light snowfalls or flurries.

VOL. XLIX. NO 46 — PETERBOROUGH, THURSDAY, FEBRUARY 24, 1921 — PRICE THREE CENTS

G. N. Gordon is to Be Introduced to the House To-day

WEST PETERBOROUGH'S NEW MEMBER MET HIS LIBERAL COLLEAGUES THIS MORNING AND RECEIVED A TREMENDOUS OVATION.

BOOSTS MR. BURNHAM

(Special Despatch to the Examiner.)

OTTAWA, Feb. 24.—G. N. Gordon, newly elected M.P. for West Peterborough, arrived in Ottawa this morning and will be introduced to the House this afternoon. He was taken to the Liberal committee rooms before going to the Commons and there was introduced to the members of the Liberal Opposition by Hon. W. L. Mackenzie King, Liberal leader, and Hon. Charles Murphy. He received a tremendous ovation from his future colleagues.

In introducing Mr. Gordon, Hon. Mr. Murphy referred to him as "the Liberal hope, a six-cylinder fighter who gets what he goes after" and went on to say that it would not be long before the victor in West Peterborough would surprise his most enthusiastic admirers with the showing he would make.

The new member received many invitations to speak, and the present intention, it is said, to send him into ridings where by-elections are to take place to aid the Liberal cause.

In an interview following his introduction to his fellow Liberal members Mr. Gordon expressed his gratification with the result in West Peterborough, which he ascribed to the friends of Liberalism and the opponents of the present government. J. H. Burnham, according to Mr. Gordon, is the outstanding figure of the Conservative party in the Midland counties and he polled within 216 votes of the Government candidate, who had the biggest organization ever operated in this part of the province. He interpreted this as an indication that Mr. Burnham was the strongest man in the West Peterborough Conservative party, "but could not swallow the change of name unloaded on the old Conservative party."

The power situation, he said, is of most vital interest to Peterborough as the city lost $396,000 in cancelled orders and wages last October by reason of the government refusing to lower the water level of the upper lakes of the Trent Canal system one-tenth of an inch a week to give extra water to the Hydro plants of the district. He declared that unless some provision is made for more storage dams, tremendous losses will be sustained by the manufacturers and workingmen.

A number of Liberal Unionists joined in congratulating the new member to-day.

DISCOUNT ON CANADIAN DOLLAR ..... 12¼ CTS.

AT THE THEATRES

GRAND—Dark.

THE ALLEN — Katherine McDonald in "Curtain," the love story of an actress.

THE EMPIRE— Leah Baird in "Cynthia-of-the-Minute." Also episode one of "A Woman in Grey."

REGENT — Fox star, George Walsh in "From Now On," a story by Frank L. Packard, author of the "Miracle Man."

POOR EYES MEAN POOR WORK.

Bay eyes cause jump enrves and annoying headaches that make concentration impossible. Lack of concentration will cause you to fall short of real success. If your eyes bother you consult W. H. Lacey, Optometrist, 410 George street.

JUST RECEIVED.

FIRST CLASS "DRY" HARDWOOD. J. E. A. FITZGERALD. 'PHONE 111. 3d-47-5792

CALEDONIAN CLUB DANCE TO-MORROW NIGHT.

THE CALEDONIAN CLUB WILL HOLD A DANCE IN THE G.W.V.A. HALL ON FRIDAY EVENING, FEBRUARY 25TH. EXCELLENT MUSIC AND REFRESHMENTS. TICKETS CAN BE HAD AT THE HALL OR FROM ANY OF THE COMMITTEE, ALSO FROM JOHN SMITH, BARBER, SIMCOE STREET. 1d47 5833

Commute Sentences of "Vengeance Gang"

CAIRO, Feb. 24.— (Canadian Press.)—Seven death sentences imposed by a court here last October on members of the "Vengeance Gang," an alleged anti-British Society, have been commuted to fifteen years in prison. Fifteen of the men who were given heavy prison sentences, have had the periods of their incarceration reduced and eleven who were sentenced to receive thirty lashes, have been liberated.

BOTH FACTIONS OF TURKS WILL ACCEPT RULING

REICHAD PASHA, SPEAKING FOR CONSTANTINOPLE GOVERNMENT AND NATIONALISTS, SUBMITS.

THE ALLIES' DECISION

LONDON, Feb. 24.— (Canadian Associated Press.)—Reilhad Pasha, delegate of the Constantinople government to the Near East Conference here, speaking in the name of both his group and that of the Nationalists, told the Allied conference at to-day's session that both factions of the Turks would accept the decisoins of the Allies.

The solution of the Near East problems relating to Turkey, which will be reached by the Allied Supreme Council, will be to send an Allied commission of enquiry to the Near East to examine on the spot the population claims of Greece and Turkey in the disputed provinces of Smyrnia and Thrace, it was forecasted in well-informed circles here to-day. In the meantime the cessation of hostilities between the Turks and Greeks will be declared.

Bekir Samy Bey, head of the Nationalist delegation, told the confreres that the Turks rested their case upon the principle of the Sevres Treaty, namely, the rights of nationalities. The Turks, he said, were asking for Thrace and Smyrna because in the populations of these provinces the Turks were in the majority. He told Lloyd-George that he could support this by both Turkish and foreign statistics. He then presented various documents to the Council.

The Greek Premier, Kalogeropoulos, was furnished with copies of the documents, and will be given an opportunity to reply this afternoon.

The attitude of the Turks made an excellent impresion upon the conference, Premier Briand, of France declared after the sitting that the conference had gone a long way towards a settlement.

HENRY FORD RE-HIRING MEN FOR HIS PLANTS.

Work to Be Going at Full Blast in a Few Weeks.

DETROIT, Feb. 24. — The Ford Motor Company's plants will be in full operation in a few weeks, Henry Ford said to-night. Men are being re-hired as fast as the company can take care of them.

Orders for 79,000 cars in March have already been received, Ford stated, and the huge blast furnaces and tractor plants at River Rouge have been set in operation. Between 15,000 and 20,000 men are employed in the Rouge plants.

Three thousand men will be rehired at the Highland Park plant before the end of the week, bringing the total working force in that plant to nearly 20,000.

INJURED ON G. T. R.

LINDSAY, Feb. — — Isaac Robinson is in the Ross hospital here suffering from a broken bone in his back and a sprained ankle. Robinson is an employee of the G.T.R., and when nearing Peterborough on a handcar the conveyance had to be removed from the track to avoid an approaching train. In the hurry Robinson's foot caught in the track resulting in the injuries referred to.

BAND TO-NIGHT
MARK ST. RINK Best Ice This Season

STATES WANT EQUAL POWER WITH ALLIES

NOTE MADE PUBLIC TO-DAY SETS FORTH CLAIM FOR HAND IN DISPOSITION OF GERMAN POSSESSIONS,

COUNCIL CONSIDERS IT

PARIS, Feb. 24. — (Canadian Press.)—The United States' Government, in its note to the League of Nations Council on the question of mandates, claims an equal concern and interest with the other principal Allied and Associated Powers in the overseas possessions of Germany and in their disposition.

The note was made public to-day and the Council again considered it this morning, with special reference to this claim advanced by the United States. Some of the members held that the United States had forfeited such rights by withdrawing as an Associated Power from the Supreme Council.

Concerning the United States' contention the note said: "As one of the principal Allied and Associated Powers, the United States has an equal concern and inseparable interest with the other principal powers in the overseas possessions of Germany, and consequently an equal voice in their disposition, which it is respectfully submitted cannot be undertaken or effected without its consent."

In a summary of the note, made public yesterday, it was revealed that the United Staes declared it had never given its consent that the Island of Yap, an important link in the Pacific chain of cable communications, be included in the territories submitted to the mandate of Japan.

LAKEFIELD NEWS

LAKEFIELD, Feb. 24.—Mr. A. Fairbairn is in Toronto for a few days.

Dr. A. A. Fraser, of Montreal, is visiting his father, Dr. I. R. Fraser.

Misses Greta and Olgina Trude, of Buckhorn, are visiting friends in the village.

Mr. and Mrs. A. E. Dawson leave on Thursday for England. They will be absent a couple of months.

Butcher Shop Burglarized.

Lakefield was startled on Wednesday by the rumour that the butcher shop of P. G. Dunk had been broken into on Tuesday night and a quantity of meat stolen. The local police are working on the case.

Farewell Tea.

Rev. and Mrs. Vipond entertained a few friends at the tea hour on Wednesday in honour of Mr. and Mrs. A. E. Dawson, who are leaving for England on Thursday.

The Late Mr. Carbutt.

The funeral of the late Mr. Charles Sherman Garbutt, who passed away on Tuesday, took place to-day at 2 o'clock, from the family residence to the Lakefield Cemetery.

FRUIT GROWERS' ASSOCIATION ASSURED.

Will Avoid Recurrence of Basket Famine.

ST. CATHARINES, Feb. 24. — The organization committee of the Niagara Fruit Growers Association, having already secured enough members and assurance that the concern would be a live factor in the community, the organization and incorporation of the association is assured. To date, business that should aggregate one and one-quarter million dollars had been promised, and the committee is meeting with much encouragement in its work.

The new concern will devote itself chiefly to the marketing problems of the growers, but has also in view the general benefit of the producers in respect to the tariff, express rates, and the production of a better quality and larger quantity of fruit.

Basket Question.

Stress has been laid upon the Government restrictions in regard to the standardization of baskets being likely to be strictly enforced in the coming season. Inspector Hastings has, at several meetings of the fruit growers, referred to the matter, impressing upon the public that the laxity of last year, made imperative by the basket famine, would not be tolerated this year, and warning the farmers to make provision for their packets in time to avoid any such trouble as arose last season.

HON. MR. FISHER BETTER.

OTTAWA, Feb. 24.—The condition of Hon. Sydney Fisher, former minister of agriculture, who has been seriously ill at his home here for some time, is reported to be considerably improved. Mr. Fisher, it was staed, was still very weak.

THE EXAMINER TO PUBLISH A NOON EDITION AND THUS FILL NEWS GAP OF FIFTEEN HOURS

Monday, February 28th, The Examiner will enter upon a new phase of its career with the publication of a NOON EDITION, thus filling the gap which now exists in the publication of news between the Toronto morning papers and the regular afternoon edition of The Examiner. This gap is approximately fifteen hours, as the Toronto morning papers close their forms shortly after midnight and the afternoon edition of The Examiner is closed at 3 o'clock in the afternoon. The new noon edition will be closed at about 11 o'clock in the morning, thus giving the news of the past twelve hours to Examiner readers at a time when previously the only news obtainable by them has been that of the morning papers, nearly twelve hours old.

The regular afternoon edition will continue to be published at the usual time.

With the publication of the noon edition there will be instituted an augmented news service for both editions. The regular Canadian Press telegraph news service will be increased and a larger and more efficient staff of district correspondents will cover the circulation territory.

This edition will prove of special convenience to rural readers and every effort will be made to cover the news of the circulation territory thoroughly and efficiently. In the past rural readers have been receiving their papers, in many cases, on the day following publication, due to the lateness of the hour at which the regular edition comes off the press. The noon edition, however, will be available throughout the entire district on the day of publication.

HOUSE HUNTING HAZARDOUS FOR EX-CHIEF HERE

CHIEF THOMPSON AND FAMILY RUN DOWN BY CAR IN WINDSOR WHILE HOUSE HUNTING.

DRIVER PAYS PENALTY

WINDSOR, Feb. 24.—House hunting in Windsor is a hazardous undertaking if the experience of Daniel Thompson, chief of Windsor police force, is any criterion. About two weeks ago, Mrs. Thompson joined the chief in Windsor, and during her stay an effort was made to locate a house for the Thompson family.

Mrs. Thompson, joined by the chief's brother-in-law, Wilfred Hamlin, of Detroit, were making a tour of the city in search of desirable houses At the corner of Ann street and Goyeau street, they were run into by a car driven by Amie Varday. A number of the occupants of Varday's car it came out in evidence this morning in court had been drinking.

Varday was found guilty of reckless driving and was remanded for sentence to February 26.

CORN NOW IN AT CARPET CO.'S SIDING. JOHN J. HOWDEN, 'PHONE 100W. 2d-48-5864

It makes Dad glad to battle the world all day and walk the floor with Junior half the night—

"LOVE"

The new daily serial by Katherine Moore which begins in "The Examiner" MONDAY February 28.

TO-NIGHT
City HOCKEY League
DeLAVAL vs. C. G. E.
Puck Faced at 8.30
Winner will play Hamilton's one game for League Championship next week.
ADMISSION 25c
Reserved Seats 50c, at Bond's Drug Store
East Side and Main Entrances
Fred Waghorne Referee
Please Do Not Smoke

NOT TO STOP WITH WINNING A REFERENDUM

REV. BEN SPENCE DECLARES ULTIMATE OBJECT OF ALLIANCE IS A "BONE DRY" CANADA.

"A BATTLE IN A WAR"

TORONTO, Feb. 24.—(Canadian Press).—"This is not simply a campaign for a specific piece of legislation; it s a battle in a great war. The immediate objective is the passage of Bill 26 and the making of Ontario bone-dry, but our ultimate objective is the absolute elimination of strong drink from our land as the final solution of this great problem."

A prolonged cheer from the eleven hundred-odd delegates assembled at Massey Hall yesterday after noon on the second day of the 45th convention of the Ontario branch of the Dominion Alliance greeted the above words uttered by Rev. Ben Spence, Secretary of the Alliance, in an address on "Why Vote Yes." The address of Mr. Spence was a succinct presentation of the temperance struggle in its various stages leading up to the present situation and the coming vote on April 18.

In brief outline Mr. Spence showed the provisions of the Sandy Bill, which, he said, was one of the finest pieces of legislation ever enacted, though it had one distinctly objectionable clause that prevented it becoming operative until after the passing of Bill 26. "The present situation, then, is this: that while we will technically, in April, vote on Bill 26, it will be practically a vote on both bills, as the Sandy Bill will come into operation only when the other is carried."

It was being found, Mr. Spence stated, that prohibition could not be made fully effective in one Province where the sale of liquor was prmitted in another, and what the Alliance would seek was a Dominion law dealing with the export and manufacture. "So long as intoxicating liquor is manufactured in one Province and transported to any other, we, as citizens, are morally bound to stop it. Pave the way for nation-wide complete prohibition by voting "yes" for this bill," Mr. Spence concluded.

SPRACKLIN NOT GUILTY

WINDSOR, Feb. 25. — (3.30 O'clock, Canadian Press.)—Spracklin was found "not guilty' by the jury fifty-five minutes after they had retired to consider their verdict.

BIRTH.

BELL — To Mr. and Mrs. E. Bell, 546 George street, a son—Carl Ernest.

Spracklin's Case Goes to the Jury Early Afternoon

FORD PLANT WILL START FULL BLAST

DETROIT, Feb. 24. — "It is now only a question of a few weeks before our plants will be in full operation."

Henry Ford made this statement yesterday, elaborating his announcement by saying that orders for between 78,000 and 79,000 cars have been received at the Highland Park plant for the month of March.

THE TIMBER PROBE GETS MORE ABUSE

DR. GODFREY DEFENDS FERGUSON AND SCATHINGLY ATTACKS THE RIDDELL-LATCHFORD COMMISSION.

IS FINALLY "CALLED"

TORONTO, Feb. 24.—(Canadian Press).—Vigorously defending his political leader, Hon. G. Howard Ferguson, from "insinuations vile from a political moral sense," Dr. Forbes Godfrey, Conservative member for West York, bitterly criticized the Timber Commission until called to order by the Speaker in the Ontario Legislature last night.

If Mr. Justice Riddell, he said, had wanted to do "the right, the honest, the decent and square thing," he would have made public in Toronto Hon. Mr. Ferguson's much-discussed cablegram from Bermuda, and not in Sudbury, many days later. He named over all the counsel interested at one time or another in the investigation, and referred in forceful language to "the mire and muck" that had engulfed them.

To Keep Raney "Ducking."

In heated cross-floor controversies with the Attorney-General, who was leading the House in the absence of the Premier, the member for West York promised to keep him "ducking for his funk-hole" all session. The doctor was considerably nettled at being prohibited from commenting on the actions of the Timber Commissioners and promised further developments later.

ARGUMENTS OF CROWN AND DEFENSE CONCLUDED AND JURY CHARGED THIS AFTERNOON.

VERDICT BY EVENING

WINDSOR, Feb. 24.—(Canadian Press).—When the court adjourned for lunch to-day, the Spracklin jury had heard the argument of Munro Grier, Crown prosecutor, as well as the counsel for the defence, R. L. Brackin. Chief Justice Mulock will charge the jury immediately after the court resumes this afternoon and it is probable that the verdict will be returned before evening.

Rev. J. O. L. Spracklin himself took the stand in his defence last night. His story did not vary from that told at the inquest. He told the entire story of the affair from the beginning, his narrative becoming more tense as he proceeded. In describing what had occurred just before firing the fatal shot, he said: "I looked into Trumble's face and saw the expression there, and then I——"

His voice, which up to this point had been steady, broke down.

After a short pause his counsel, R. L. Brackin, asked gently: "Then what?"

"And then I pulled the trigger."

The words were spoken in a whisper.

Mr. Spracklin was on the stand for two hours when court adjourned at 9.30 p.m. His evidence throughout was much the same as that which he gave at the Coroner's inquest nearly three months ago, the only variation being that, whereas at the inquest he declared he hesitated before shooting, last night he simply stated that he "looked at Trumble and pulled the trigger."

At the conclusion of Mr. Spracklin's evidence, Mrs. Beverley Trumble was called by the prosecution in rebuttal. One witness, Jack Bannon, had stated during the afternoon that after the shooting he had seen a revolver in Mrs. Trumble's hand. This evidence Mrs. Trumble indignantly contradicted. The defence alleged that Mrs. Trumble had taken charge of the weapon. Mrs. Trumble declared: "If I had a gun that night there would have been another murder."

GEORGE STREET METHODIST CHOIR.

Practice to-night at 8 sharp. Will the men who have promised to assist in the male choir for Sunday night please be on hand at 9 o'clock sharp?

FINANCIAL AND MARKETS

WALL STREET.

NEW YORK, N. Y., Feb. 24. — (Canadian Press.)—Selling of special issues which bore marks of involuntary liquidation attended early dealings on the stock exchange today. Sears Roebuck, yesterday's weakest feature, sustained a loss of four points. Kelly Springfield Tire reacted to the same extent and other Rubber issues, as well as Motor Accessories, developed increased heaviness. Shippings and Oils, as represented by Atlantic Gulf, United Fruit, Mexican Petroleum, Royal Dutch and Texas Company were lower by one to 1 1-2 points, and Coppers denoted renewed pressure. Among Rails losses were confined to fractions.

Developments of the morning were altogether favorable to short accounts. Pittsburgh reported an approaching twenty per cent. reduction in wages by one of the largest independent steel producers. Ajax Rubber passed the quarterly dividend and rumors were current of similar action in other quarters. Equipments, Chemicals, Fertilizers and various unclassified specialties were involved in further depression of prices. The only conspicuous exceptions were Central Leather, common and preferred, which rose one and two points respectively. Kelley Springfield, Pullman, Atlantic Gulf, United Fruit, American Agriculture, Chemical, Woolworth and Remington Typewriter were included among the heaviest stocks. Call money opened at seven per cent.

FOREIGN EXCHANGE.

NEW YORK, Feb. 24.— (Canadian Press.)— Sterling Exchange heavy demand 3.88. Canadian Dollars 12 1-4 per cent. discount.

CHICAGO GRAIN.

CHICAGO, Feb. 24.— (Canadian Press.)—Bear pressure in connection with the unsatisfactory labor situation, brought about material downturns to-day in the price of wheat. Some selling too, appeared to be based on predictions of more liberal farm reserves of grain than had as a rule been looked for. Aggressive support was lacking. Initial quotations which varied from unchanged figures to 1 1-4 lower with March 170 3-4 to 171 1-4, and May 160 1-4 to 161, were followed by a set-back all around. Large receipts of Corn acted as a weight on the Corn market. After opening 3-8 to 7-8 off, including May at 70 1-2 to 70 3-4, the market rallied a trifle, but then descended lower than before. Oats were weak with other grains, starting 1-8 to 1-4 lower, May 45 5-8 to 45 3-4 and then continuing to sag. Provisions sympathized with the decline in cereals.

MONTREAL.

MONTREAL, Feb. 24.—Canadian Press.)—During early trading this morning the local stock exchange displayed some weakness, there being some sharp declines in a few of the leaders. Abitibi was down a quarter point at 34 3-4. Atlantic Sugar was unchanged at 30 1-4. Brazillian was steady at 33 1-2, but Brompton sagged two points to 37, Laurentide, too, went down half a point to 84 1-2. Other issues were quiet.

TORONTO.

TORONTO, Ont., Feb. 24.—(Canadian Press.)— Further weakness in pulp and paper stocks and strength in tractions featured this morning's trading on the Toronto stock exchange. Price fluctuations among other issues on the list were of no significance. Brompton lost 1 3-4 at 37 1-4, while Abitibi declined almost a point at 34 1-4. A rally in this stock during the morning sent the price up to 35 1-2, but this was lost before the noon close. Spanish River stood at 73 bid. Among tractions Winnipeg Railway moved up 1 3-8 to 47 3-8. Toronto Railway was higher by 3-4 at 69 1-4, and Quebec Railway advanced a fraction to 28.

LIVE STOCK MARKET.

TORONTO, Feb. 24.—(Canadian Press.)—Cattle receipts light, trade brisk. Quotations: Choice butcher steers, $9 to $9.75. Butcher cows, medium, $5 to $7. Calves, $14 to $16. Lambs, $12 to $13. Hogs, fed and watered, selects, $14.

FOR SALE

2 Saw Mandrels and 3 Circular saws. All sizes Rubber and Leather Belting. Single and Double Blocks and Ropes. Carpet Runners. Second Hand Iron Pipe, 1 in. to 2 in.; all lengths. Cast Iron Steam Radiators. Different sizes.

A. LOW & COMPANY
262 SIMCOE STREET.
Phone 697; Nights and Holidays 396

MONEY TO LOAN.

We have funds to loan on Real Estate Security at the lowest rates. GORDON & O'BRIEN. Phone 219.

DENTISTRY.

DR. J. F. O'BRIEN, Dentist. Office formerly occupied by Dr. McKenty. No. 370 George street. Open evenings by appointment.

OSTEOPATHY.

DR. BRUCE E. MARSHALL—Osteopathic Physician. Office 242 Hunter Street. Hours, 9 to 11, 2 to 4 p.m., 7 to 8 p.m. Telephone 116W.

DRS. WALMSLEY & SETTLE — Osteopathic Physicians. Office in Sun Life Building, corner of Hunter and Water streets. Entrance 124 Hunter St. Phone 649. Office hours, 9 a.m., to 6 p.m.

MEDICAL.

DR. BUCHANAN, F.R.C.S., Edinburgh, M.R.C., Eng., L.R.C.P., London. Eye, Ear, Nose and Throat Specialist. Hours: 9-11, 2-4 p.m., and 7-8 p.m. Phone 519. Office: corner of Water and Murray Streets.

DR. E. E. HARVEY, silver Medalist, University of Toronto. Special attention to Diseases of Women and Children. Office hours, 1:30 to 6 p.m., 7 to 8 p.m. Phone 222. Office, 212 Brock street.

BARRISTERS AND SOLICITORS

GORDON & O'BRIEN—Barristers, Solicitors, Notaries. Money to loan on easy terms. Special attention to Patents and Trade Marks. Phone 219. G. N. Gordon, J. A. O'Brien.

S. T. MEDD, Barrister, Solicitor, Notary. Office over the Dominion Bank, corner of George and Simcoe Streets. Telephone No. 22. Private funds to loan at current rates upon easy terms.

T. R. WIDDIFIELD, B. A., Barrister, etc., and Solicitor for the City of Peterboro. Money to loan. Office over the Bank of Commerce. Phone 550.

PECK, KERR & McELDERRY—Barristers, Solicitors and Notaries. Office, Water street, Peterboro. Money to loan at the lowest current rates of interest on easy terms of payment.
E. A. Peck, F. D. Kerr, V. J. McElderry.

O'CONNEL & CORKERY—Barristers, Solicitors and Notaries. Money to loan at the lowest current rates of interest. Daniel O'Connell, John R. Corkery, Hunter street, two doors west of the Post Office.

DUMBLE & JOHNSTON—Barristers, Solicitors, etc. Office over the Toronto Savings and Loan Company, George street. D. W. Dumble, K. C., W. Johnston.

A. E. DIXON, Barrister, Solicitor, etc. Office corner Hunter and George Sts. Entrance next to Madill's drug store.

HALL & HALL—Barristers, Solicitors and Notaries Public, Hunter street, Peterborough, next to St. John's Church. Money to loan at the lowest rates of interest. E. H. D. Hall, Basil D. Hall.

MOORE & WARRING—Baristers and Solicitors, [illegible] Water street, opposite the Post Office. Money to loan at the lowest current rates of interest. W. H. Moore, K. C., Jos. Wearing, M. A.

R. R. HALL—Barrister, Solicitor, etc., Peterborough, Ont. Office, corner of Hunter and Water streets, over the Canadian Bank of Commerce. Trust funds to loan on easy terms of payment.

JAMES FORDYCE STRICKLAND—Barrister, Solicitor, Notary Public. Money to loan. 124 Hunter Street, Peterboro. Phone 151.

ARCHITECTS.

W. & WALTER R. L. BLACKWELL—Architects. Office, Bank of Commerce Building, corner of Hunter and Water streets. Telephones: Office 1300J; residence 1272.

W. H. BARRY—Architect. Plans prepared for Monumental, Commercial nad Domestic Buildings. Office, 539 Gilmour street. Phone 557W.

Railway Time Tables

GRAND TRUNK RAILWAY.
(Corrected to Date.)

No. 96—8.10 a.m., for Port Hope and Toronto.
No. 95—8.20 a.m., for Lindsay, Blackwater Junction, Orillia, Midland, North Bay and Toronto.
No. 98—8.25 a.m., for Hastings, Campbellford, Belleville, and points on the Main Line east.
No. 871—12.15 p.m., for Lakefield
No. 92—12.04 p.m., for Lindsay, Port Hope, Toronto, Buffalo, making connection with International Limited, for London, Detroit and Chicago.
No. 871—8.30 a.m., for Lakefield.
No. 100—2.00 p.m., for Hastings, Campford and Belleville.
No. 95—5.40 p.m., for Lindsay, Orillia, Midland, North Bay and Toronto.
No. 94—9.10 p.m., for Port Hope, Montreal and Boston.
No. 99—8.19 p.m., for Lindsay.

CANADIAN PACIFIC RAILWAY.
(Corrected to Date.)

GOING EAST—
†11.59 a.m.—Norwood, Havelock, Bonarlaw, Tweed, Perth, Smith's Falls, Kingston, Ottawa, Montreal and intermediate points.
†8.20 p.m.—Indian River, Norwood, Havelock.
†12.18 a.m.—Havelock, Tweed, Kingston, Perth, Smith's Falls, Montreal, St. John, Boston and New York.
*1.30 a.m.—Havelock, Tweed, Kingston, Perth, Smith's Falls and Ottawa.
s2.10 a.m.—Havelock, Smith's Falls and Montreal.

GOING WEST—
*5.16 a.m.—Myrtle, Toronto, Guelph, Goderiah, Hamilton, Galt, Woodstock, St. Thomas, London, Chatham, Detroit, Chicago and New York.
†6.06 a.m.—Toronto, (Yonge street) Owen Sound, Teeswater and Intermediate points.
s7.20 a.m.—Toronto (Yonge Street.)
*7.35 a.m.—Toronto, Hamilton, Brantford, Buffalo, Rochester, Boston, New York, Galt, Woodstock, London, Chatham, Detroit and intermediate points between Peterboro and Toronto.
†9.35 a.m.—Bethany, Lindsay, Orillia, Port McNicoll and intermediate points.
*3.20 p.m.—Toronto, Hamilton, Brantford, Buffalo, New York, Guelph, Galt, Woodstock, London, Windsor, Detroit, Chicago and intermediate points between Peterboro and Toronto.
6.50 p.m.—Lindsay, Toronto (Yonge St.) and intermediate points.
*Daily. sSunday only. †Daily except Sunday. ‡Daily except Saturday.

FOUND

FOUND—IN THE EXAMINER stock room on Tuesday, a small brown leather purse containing small sum of money. Owner may have same by applying at Examiner Office. 2d 47

WORK WANTED

WANTED—TO DO AT HOME beading or embroidery, on dresses or suits. Apply Examiner for address. 6d 4 5682

WANTED — POSITION AS stenographer. Apply Box 8931 Examiner. 3d 47 8931

POSITION WANTED AS HOUSEkeeper for widower or bachelor. Aply Box 8971 Examiner. 3d49 8971

AUTOS FOR SALE

FOR SALE— FOUR CYLINDER McLaupghlin Touring Car. First class running order, looks like new. Owner thinking of leaving city. Apply M. Ball, 501 Bethune street. 3d 48 8962

FOR SALE

FOR SALE—NAVY BLUE serge dress, size 36. Apply 109 Hunter street east. 3d 47 8951

FOR SALE — PIANO CASED 6 octave organ. Good condition. Apply 225 Albert street. 3d48 8967

FOR SALE—JERSEY COW, freshened also separator. Apply Examiner for address. 3d48 8953

FOR SALE — LARGE CREAM wicker baby carriage. Apply evenings 289 Concession street. 3d 47 8933

FOR SALE — GOOD FIVE ROOMed brick house, near the C. G. E. Low price or easy terms. Owner has moved away. For particulars apply 293 Dalhousie street, Phone 273J. 3d49 5853

FOR SALE — CREAM WICKER Sulky, adjustable back and leather top, $2.00. Apply 470 Park St. 3d49 8973

FOR SALE — KNITTING MAchine. Good condition. Apply 765 Apply 765 George street. 3d 47 8950

FOR SALE—GENT'S MASquerade costume, also brown serge dress, size 36 Apply Examiner for address. 3d 48 8949

FOR SALE — A NEW MILCH cow 5 years old; fenewed Feb. 16th. Address Albert Lowe, back of McClennan street and Barnardo Avenue. 3d 48 8959

FOR SALE— ONE RUG, COST $125, will sell $25; one dressing stand $15; one hall rack. Apply 281 Townsend street. 3d 48 8960

FOR SALE — SMALL MAHOGany table, mahogany music cavinet, in good condition. Apply 300 Pearl Ave. 3d49 5832

FOR SALE — QUANTITY OF mangles, turnips and hay. Apply 176 Smith street east or 'phone 1610J. 3d 48 5805

FOR SALE — MAN'S SECOND hand suit, size 40, $12, also pair pants, $2 Apply Examiner for adress or 'Phone 1666J 3d 49 5785

FOR SALE—ONE PAIR LADIES new patent leather oxfords, size 5D. Cheap. Apply 428 Mark street 3d 47 8932

GOOD OPPORTUNITY — FOR sale— shoe repair business. Apply to the Examiner Office. 26d 65 8859

FOR SALE—SMALL ELECTRIC motor; foot mortise machine;; about 20 small clamps. Apply 85 Hunter street. 2d 47 8956

FOR SALE — LADIES NAVY serge suit size 38 good as new. Apply 195 Reid street. 3d 47 8952

FOR SALE— SLAB WOOD IN 4 foot lengths, maple and ash, also hemlock and spruce. Apply Thos. A Rehill, 210 Wolfe street. 12d 53 5713

WOOD FOR SALE — MIXED hardwood, $5 for one horse load. 500 Gilchrist street. or 'Phone 1574W. Prompt Delivery. 28d 64 8870

FOR SALE — PROPERTY known as Calcutt's Brewery. Land and buildings. Apply E. A. Peck, 415 Water street 12d 55 8909

THREE CARS THOROUGHLY dry body wood cut 12 inch. Large percentage hardwood $5.50 per one horse load delivered. 'Phone 1106J. J. Doughty, North End Wood Yard, Dublin street. 6d 51 5789

FOR SALE—ONE HEN HOUSE 10'x8'x7 ft high, six golden campine hens, one cockerel, pure bred Apply 268 Dalhousie. 'Phone 1654J. 3d 47 8939

FOR SALE — HOUSEHOLD furniture. Must sell, party leaving city. Apply to 266 Simcoe street. 3d 47 8943

FOR SALE— CIRCULAR SAWS one 24 inch, one 26 inch; one 28 inch; one 30 inch. Cheap. Also threshing outfit complete. John Goodison make, nearly new. Apply W. J. Cox, 183 Lock street. 2d 48 8068

CHILDREN'S AID SOCIETY
of
PETERBORO' CITY AND COUNTY

For the Care of Neglected nad Ill-Treated Children.

CHILDREN FOR ADOPTION.

G. W. POWELL,
Assistant Secretary and Inspector, 588 George street. Phone 1044W. Office Hours, 12 to 2 and 6 to 8 p.m.

HELP WANTED--Female

WANTED—HELP FOR LAUNdry. Apply Nicholls Hospital. 3d 48 5812

WANTED — A GOOD HOUSEmaid at the Y.W.C.A. Apply to Supt. 3d49 5847

WANTED — UPSTAIRS GIRL — Apply Montreal House. 3d49 5854

WANTED — EXPERIENCED general. Must be good cook. Apply Mrs. E. C. S. Huycke, Engleburn Ave., City. 6d 49 5769

SALESLADY WANTED FOR Grocery business. References and experience required. Address Box 5818 Examiner Office. 3d 48 5818

WANTED — EXPERIENCED servant or housekeeper for small family. Elderly person preferred. Apply at Examiner for address. 3d 47 8946

A GIRL TO CLERK IN STORE two or three evenings a week. Apply 344 Charlotte street. 3d 47 8948

WANTED — HOUSEKEEPER or experienced maid. Family of two. Apply evenings between 7 and 9 at 586 Rubidge street 2d 47 8929

GOOD WAGES FOR HOME work—We need you to make socks on the fast, easily-learned Auto Knitter; experience unnecesary; distance immaterial; positively no canvassing; yarn supplied; particulars 3c stamp. Dept. 8C Auto Knitter Co., Toronto. 2d 22 24 8935

BABY CARRIAGES, Etc.

BABY CARRIAGE FOR SALE — Wicker, only $16.00. Don't miss this one. Apply 335 Sherbrooke street. 3d49 5837

FOR SALE—BROWN WICKER baby carriage. Good condition. Apply 490 Roger street. 3d 47 8943

LOST

LOST — PURSE, BETWEEN Turnbulls and Charlotte, or up Charlotte to Park Kindly leave at Examiner Office. 3d 48 8961

LOST — ON MONAGHAN ROAD, near Jackson Park, bank book and C.G.E. cheque. Finder leave at the Examiner. 1d47 5831

LOST — TUESDAY MORNING somewhere on Water street, man's double mitt, Finder please leave at Examiner. 3d 47 8942

LOST — SUNDAY MORNING between Downie and Aylmer on McDonnell silver wrist watch. Finder please leave at Examiner. 3d 48 5802

WANTED

WANTED — PLATE GLASS TO cut, 22 1-2 inches by 47 inches. Apply Box 5819 Examiner. 3d 48 5819

WANTED—ROOM AND BOARD in East City, for business man and boy aged 10 years. Apply 627 Oxford street. 3d 47 5784

WANTED — BED AND SITTING room, heated, with board, or large bed room for single man. Apply Box 8972 Examiner. 3d49 8972

WANTED — ADJUSTABLE dress form. Cheap. Apply 103 Rubidge street. 3d 47 8940

WANTED—TWO LARGE TRAVelling trunks. Apply Examiner for address. 6d 49 8919

WANTED TO RENT — TWO furnished rooms for light house keeping. Must be first class. Apply Box 8916 Examiner. 6d 49 9816

WANTED TO RENT — BY young couple with one child, two furnished rooms for light housekeeping. Apply Box 8954 Examiner Office. 3d 47 8954

HOUSES, REAL ESTATE

FOR SALE—1-2 SECTION OF Alberta Land. Cheap for cash. Apply John Mann, Claraday Post Office, Peterboro. 3d 4d 8877

STONEY LAKE COTTAGE FOR SALE—SITUATED ON ISLAND No. 1 Burleigh Bay, between Stoney Lake and Lovesick Lake; close to Burleigh Falls and Rapids; finest scenery on lake clearest water. Only a few yards to famous Burleigh Hotel and cottages, public telephone, garage, gas. Finest fishing and deer hunting. Seven rooms, four bedrooms, sitting room with fire place and living room Beautifully wooded, about two acres. Cottage furnished and price reasonable. Terms to suit. G. W. Hatton Soliciter, Peterborough. 12d 48 5613

FOR SALE OR TO RENT — Five roomed brick house, stable and about 1 acre of land quantity of raspberries and strawberries, south end outside city limits; five minutes walk from street car line. Possession April 1st. Apply to owner 264 Stewart street 6d 50 8038

AGENTS WANTED

AGENTS—BRAND NEW SELles—rubberized aprons and other household necessities ;big profits; no competition. Write Anderson Manufacturing Co., London, Ont. tts 5731

MEN AND WOMEN NOT TO canvass, but to travel and appoint local representatives, $1,092 and expenses guaranteed first year, with good chance to make $5,000 and expenses. State age and qualifications. Experience unnecessary. Winston Co., Dept. G. Toronto.
tts 1 3 5 8 10 12 15 17 19 22 24 26 400

A PRESENTATION NORTH MONAGHAN

MR. ROBT. FOWLER AND MISS KATE FOWLER HONOURED.

Last evening about one hundred and thirty of their friends and neighbours gathered at the home of Mr. Robt. J. Fowler in North Monaghan, on the occasion of the departure of Mr. Fowler and Miss Kate Fowler from North Monaghan. An address, signed by Mrs. H. Clark, Mrs. J. Lang, Mrs. N. Lillico, Mr. Bert Sanderson and Reeve J. McIntosh, from the citizens of North Monaghan, was read by Mr. Jos. Sanderson, and presentations of useful gifts were made at the same time. Mr. Fowler received a handsome club-bag, presented by Miss Annie Brown, a beautiful electric reading-lamp was given to Miss Fowler by Mr. J. White, and Miss Robertson presented both Mr. and Miss Fowler with a serviceable lunch basket, equipped with thermos bottle.

During the evening, short speeches were made by Rev. Mr. Ross, Messrs. G. F. Staples and G. Hunt, instrumental duets were rendered by Mrs. Bothwell and by Mr. and Mrs. J. D. Fowler, recitations were heard from Miss Seymour and Miss Little, and Miss Clark gave a vocal solo. Dainty refreshments were also enjoyed by the assembled company.

Mr. and Miss Fowler intend to travel for a few months in the enjoyment of a well-earned holiday, after which they will return to Peterborough, residing on Gilmour Street.

The Address.

To Robert J. Fowler and Miss Kate Fowler, North Monaghan Township.
Dear Friends,

Your many relatives and friends in your immediate community have learned with regret that it is your intention to remove from the township and reside in Peterborough. While you are both severing many ties that make the vicinity dear to your hearts, we know that the severance will not now be as serious as if you were leaving for far distant points.

In going from the farm lands with which you have been associated since childhood, you are leaving, in some respects, historic ground, on which three generations have lived and grown to man and womanhood and passed, those of mature age, away. To the lands on which William Fowler, your grandfather, settled in 1819, on Lot 1, Con. 11, he afterwards added with property from the concession adjoining. And there the homestead was established by your father, and which you now vacate. It is not after that we find property originally acquired now in the hands of immediate descendents for over one hundred years.

While others of the sons and daughters have passed out into other spheres of life, you had stayed with the old folks. They in their declining years had the fraternal care that sons and daughters should manifest to the parents. All this is to your infinite credit, and a deep appreciation is felt at your faithful service.

As a citizen in the township we remember that Mr. Robert T. Fowler has given several years of service in the local Council, where his good sense and judgment in all matters affecting the municipality have been appreciated, and only discontinued because of claims for time to devote to other duties. In addition, he has given valued service as a member of the Presbyterian Church at Springville.

To Miss Fowler we tender large appreciation. Her efficient assistance in local objects will be missed. We know and keep in mind that she was the first president of the Christian Endeavour Society of the church, with which she has been identified, along with her brother. Miss Fowler held for the last ten years the office of secretary of the Women's Missionary Society, doing valuable and helpful work. A teacher in the Sunday School for many years. Zealous in Red Cross activities and other patriotic associations. And what is of large value, ever ready to assist in any communal emergency, if sickness or distress were manifest. This characteristic of evidence of the function of the Good Samaritan is gratefully remembered.

While words may express our feelings we wish that you may keep us in mind by taking the gifts which we ask you to accept. That in their association and use you may be reminded of the many friends who are still yours and will ever so remain. The club-bag to Mr. Fowler, that he may carry it with the hands of friendship. The table lamp to Miss Fowler, that its kindly light and glow may reflect the esteem of the many who will call to mind the lady and her ministrations. For any community is the better from having had among its residents people who have gained the deep respect and earnest esteem of the many with whom they have come in contact.

With all good wishes for continued health, prosperity and happiness, we ask to be remembered.

POULTRY AND EGGS

FOR SALE — 18 WHITE LEGhorns, laying good. Apply 142 London street. 3d 48 8958

THOROUGHBRED RHODE ISland cockerel, and one Leghorn cockerel, for sale. Show birds. Apply 238 Antrim street. 3d49 5842

FOR SALE — BRED TO LAY White Wyandotte Pullets, Martin's $2, Guild's $2; 1 year Hens, Guilds, $1.50. Apply at corner Water and Langton streets, near Isolation Hospital. 4d 49 8964

NOTICE

NOW'S YOUR TIME TO GET good second hand furniture at a reasonable price, buffets, dining-tables, chairs, living-room suite in solid 'fumed oak upholstered in real leather, Axminster rug and bed-room rugs, kitchen tables and chairs and a number of new and second-hand beds. New beds complete $20.00. A quantity of good English china and a number of new and second-hand lamps at Mrs. Warren's Furniture Store 217 Hunter street 28d 60 5726

HELP WANTED—Male

MAKE MONEY AT HOME $15 to $60 paid weekly for your spare time writing showcards for us. No canvassing. We instruct and supply you with work. West-Angus Show-card Service, 57K. Colborne stret., Toronto. 26d 65 5669

A MAN TO DO CHORES IN yard Apply Examiner for address 3d 48 8963

WANTED — CAPABLE SALESman to represent the following publications in this city: Saturday night, H. Gagnier Comercial Papers, Canadian Home Journal and Canadian Farmer. Permanent employment; excellent proposition. No application considered without best of references. Write R. S. Hamilton, 71 Richmond St., West, Toronto. 6d 52 5851

ARE YOU WORKING? IF NOT why not? We prepare you for good positions in a few weeks. Factories may close but beard and hair continue to grow and demand the services of a barber at all times. Write to-day for catalogue and full particulars. Moler Barber College, 198 Queen street east, Toronto. 52d 65 5098

SALESMAN—A SELF RESPECTing salesman, whose ambition is beyond his present place, might find more congenial employment with us and at same time double his income. We require a man of clean character; sound in mind and body of strong personality, who would appreciate a life's job with a fast growing concern, where industry would be rewarded with far above average earnings; maried man preferred. Apply A. J. Smith 204 Barrie Building. 6d 48 8876

SALESMAN — PAINTS AND roofing cement for trade and consumers. Reliable firm. Salary and commission. Apply C. Manseau 570 Lafontaine Park, Montreal. 12d 54 8898

DEPENDABLE MEN AGE eighteen upwards willing to qualify for Inspectors. Dairy Produce; Factories; Cargo; Measures; Seed and clerical positions, all grades. Vacancies early. Particulars free. Canadian Civil Service Institute, Box 595 Toronto. 6d 48 8897

$3,100.00.....Part Modern Brick House, Seven Rooms, South-end.
$2,900.00.....Modern Brick House, Six Rooms, South-end.
$3,500.00.....Modern Brick House, Seven Rooms, West Side.
$2,000.00.....Part Modern Brick House, Six Rooms, South-end.
$3,000.00.....Modern Brick House, Half-acre Lot, East City.

H. J. McCANNAN & CO. Phones 748W; 772 Residence.

Krupp's, Germany's famous gun factory, is now turning out agricultural machinery, and cinematography aparatus, among other peacetime products.

H.P.LINDSAY AGENCY CO.

392 WATER STREET
Phones—Office 341, Residence 1291w

20 Good Farms $1,000 to $13,000.

Several good Dwellings cheap.
All kinds of Insurance in first-class companies.

FOR SALE

175 Acres of Good Land, situated about 13 miles from Peterborough; 100 acres working land; good buildings. Can be purchased reasonably.

House on Reid Street, Brick, having 8 Rooms; all improvements. Price $4,500.00. Possession 1st May.

Apply—

J. T. O'CONNELL & CO.
136 HUNTER ST. W. Phone 376

100 ACRE FARM FOR sale. Good buildings. Close to City. A Bargain for you.

RED BRICK COTTAGE for sale; 6 rooms, 3-piece Bath, central $2700

Terms Arranged.

W. H. McILMOYLE CO.
354 Water St. Opposite Market
Phone 320J.

COAL

Cannel, Smithing, Steam and Anthracite, all sizes in stock.

Fresh Eggs by the case. Limited supply.

Order immediately for prompt delivery.

The W. Scott Co., Ltd.
EAST CITY
224 ROBINSON ST. Phone 264w

WANTED

4 foot Body Hardwood by the cord for firewood purposes, in any quantity. Advances made.

TORONTO TIMBER & CORDWOOD COMPANY.
95 King street East, Toronto, Ont
6d 49 5763

FOR SALE

Frame house, 5 rooms, lights, double lot, 66 x 90 ..... $1500

Brick House, 11 rooms, furnace, 3 piece bath, good lot and garage; very central; easy terms. $5800

Brick House, 7 rooms; light; good well, large lot, 100 x 200 feet; outside city limits, close to factories; easy terms $3000

Brick House, 7 rooms, conveniences; good lot, Gilmour street. $4000

Brick House, new, 7 rooms, hot water furnace, 3 piece plumbing, laundry tubs; fire place and mantel, hardwood floors; good home, on Homewood ave. $6000

Good Wholesale Milk Route for sale.

McINTOSH & STOREY
190 CHARLOTTE ST.
Main Entrance.—Cherlbond Apartments
PHONE 1623j

FOR RENT

FOR RENT—HEATED OFFICE on George street. Immediate possession. Apply 437 George street.

TO RENT— TWO ROOMS FOR light housekeeping. Apply at Examiner for address. 3d 48 5829

TO RENT —FURNISHED BEDroom and kitchen. Steam heated Electric light, gas and hot water. 390 Queen street. 6d 49 8921

FOR RENT—HEATED ROOMS in Bank of Commerce Building Suitable for a bachelor. Apply 437 George street. dtf 3686

ANYONE WISHING TO RENT large front furnished room, facing south also use of 'phone and piano. 'Phone 1320W. 3d 48 5814

FOR RENT—HEATED OFFICE in Bank of Commerce Building. Immediate possession. Apply 437 George street. tf. 2801

TO RENT — SEVEN ROOMED brick house. Modern Cricket Place. Possession March 1st. Apply W. Hall, 677 Water street. 3d 48 8377

LARGE BRIGHT FRONT BED room for one or two men, also board. 'Phone 1630W 3d 47 8931

TO RENT — FURNISHED apartment for light house-keeping Apply Examiner for address. 2d 47 5804.

TO RENT — BRIGHT, WELL heated, unfurnished flat, in best residential section. Suitable for small family. Apply Box 8041 Examiner. 3d t t s 40 8941

TO RENT — 7 ROOMED BRICK house, near the C. G. E. Toilet, sink and lights. Possession at once. Apply W. Hall, 677 Water street. 1d47 8970

FARMS FOR SALE

FOR SALE—TEN ACRE MARKet garden, south end. 10 minutes from street car. New house and good barn. Apply W. 372 Ontario street, Toronto. 26d 63 5648

TAXI LIVERY

GEORGE FOSTER, AUTO AND Taxi Livery, city and country driving. 64 Aylmer street. 'Phone

A Sale is Not a Cold Scientific Process—but a Red-blooded Man to Man Transaction.

Buy a House and Live Rent Free

5-Roomed House on Albert, with Kitchen, 3-Piece Bath, Cement Cellar; large Lot $2,300.00
7-Roomed House on Aylmer, north of Antrim $5,500.00
7-Roomed House on Homewood Avenue $6,000.00

T. WALKER & CO.
163 HUNTER STREET W.
'Phone 1002.

BARBEAU'S CARTAGE

All kinds of moving and carting by careful and experienced men. A new Motor Truck has been added to our equipment, which will enable us to give better service than ever to our patrons. Satisfaction guaranteed. No distance too far. New Furniture Van. Largest in the City. Household Effects moved with care.

A. BARBEAU

Cement Lime

Hard Wall Plaster — Plaster Paris
White Rock Finish — Mortar Colour
Plasterers' Hair — Plaster Board

FOR SALE BY

THOS. A. REHILL
210 WOLFE STREET
(Near C. P. R. Station)
PHONES: Office, 245; House, 665w

BUILDING

CONTRACTING, Etc. Prompt attention to Alterations, Repairs, etc.

Ontario Government Housing Plans. Bungalow and Summer Cottage Plans. Estimates given.

A. B. Cunningham
331 REID STREET Phone 1261w

J. A. ASH & SONS

ELECTRICAL CONTRACTORS
282 George Street

We specialize in construction work and repairs. Get our prices. All orders promptly attended to. Agents for

DELCO-LIGHT
"Electricity for every Farm"

Phones: Office 871, Residence 859w

Live Hens Wanted

If you want to get the best price for your Hens, brings them to

S. COHEN
189 CHARLOTTE ST.
PETERBOROUGH Phone 889j

If You Want a Suit of Clothes

SEE ME—I have a dozen Suits made up, and if there is one you like, I will make the price suit you.

J. L. WYATT HUNTER STREET EAST CITY

LIVE POULTRY

WANTED

Highest market price paid.
OLD BOTTLES wanted; all kinds except medicine bottles.
JUNK of all kinds bought.
Phone 49w and we will call.

Peterboro Rag & Metal Co.
433 Chambers St. W. ROTH, Mgr.

East City Confectionery

WE HAVE A LARGE RANGE OF GOODS FOR YOUR CONVENIENCE, INCLUDING STATIONERY, CHINA, ETC. ALSO NEILSON'S, WILLARD'S AND PATTERSON'S BON-BONS AND CHOCOLATES.

VICTOR BOORMAN

SMALL BEGINNINGS

Many a successful man has laid the foundation of Wealth and Prosperity by starting a Savings Account with Small Sums.

Regular Deposits of Small Amounts will often accomplish more than Infrequent Deposits of Larger Sums. One Dollar will Open an Account for you in the Savings Department of this Institution.

Toronto Savings & Loan Co
437 GEORGE STREET :: PETERBOROUGH

When your grocer sells you a package of Red Rose Tea (Crimson Label) at 30 cents he makes a little less profit than if he sold you a package of cheaper tea. The extra price is all in the quality.

WAGES OF MAIDS ARE DOWN IN NEW YORK.

A Year Ago Conditions Were Very Different — The Help Market Has Softened.

NEW YORK, Feb. 23.—Domestic help at something like pre-war figures is at hand, Miss Henrietta Rothstein of the State Employment Bureau declared here.

"Immigrant girls now command $25 to $30 per month, but according to the present trend that soon will be the salary of experienced help," Miss Rothstein said. "When that happens immigrant help should be available at from $15 to $20."

The help market has "softened," she said. Immigration and closing down of factories have brought young women back to housework, with the result that wages have been cut from 20 to 40 per cent. Applicants for help are supplied without trouble now where a year ago long waits were necessary.

"A year ago maids demanded almost anything," Miss Rothstein said. "They got $60 or $80 a month and almost anything they wanted, even to automobiles. Just now the average wage is around $50 a month, with every indication that it will drop soon to $30 and $40.

"Applicants show more eagerness for positions now. Undoubtedly they will make better servants than before.

"Another indication of changing conditions is that the day worker will give eight hours' service now for $2. A year ago she was getting $4 to $6 and choosing her clients.

"So far as I can see there has been a falling off in the demand for help."

Independent employment agencies reported much the same condition. The maximum wage now, they said, is about what the minimum was a year ago.

Still lower wages can be expected, they said.

Street cars in Hamburg, Germany have all been equipped with mail boxes for posting letters. Telegrams with stamps for payment affixed may also be deposited in them.

FAMINE CONDITIONS IN CHINA IMPROVING

Most of the Sufferers Assured Against Starvation, at Least Until Spring.

PEKING, Feb. 23.—Most of the Chinese famine suffers are assured against starvation by the ample stocks of grain on hand at points reached by railway. The entire district affected is now within reach of relief stations, to which grain is being supplied as fast as it can be transported into the interior by cart and man power. Notwithstanding the widespread area of destitution, there have been comparatively few deaths from starvation, owing to the measures taken by relief workers.

The number of persons affected by the famine has been variously estimated at from 5,000,000 to 21,000,000, the latter being the number given by the United International Committee. It is conceded, however, that the first estimates were exaggerated, owing to the lack of an accurate census and the spotty character of the famine, which now affects neighboring towns with different degrees of severity, due to the improvement brought about by the late crops.

The crucial period, according to investigators on the ground, will come in the Spring, when the people, weakened by privation, will have to take up their work on lands that are now mortgaged and without farm animals. The Winter wheat crop, however, has been generally excellent. There have been no epidemics except the usual occasional cases of typhus.

ANCIENT MAGIC SURPASSES OUR MODERN SCIENCE.

So Says Dr. Voynich, Who Has Secret of Medieval "Black Magic."

CHICAGO, Feb. 23.—Dr. Wilfred N. De Voynich, bibliophile manuscript collector, will address the American Philosophical Society in Philadelphia on April 20, at which time, he says, he will startle the scientific world. Dr. De Voynich, who was in Chicago to-day, says he will reveal some of the secrets locked up by Roger Bacon, the thirteenth century wizard, in the code which the Doctor says he has deciphered.

Dr. De Voynich had with him photographic prints of several pages of the book of mystery, the original of which, he says came into his possession nine years ago. Bacon wrote in Latin, but his more secret writing, according to Dr. De Voynich, he concealed from the world in a code which somewhat resembles ancient Hebrew. Crude illustrations were worked into the text, and these too, according to Dr. De Voynich have their significance. Thus far he says he has deciphered about 20,000 words, but even this small part of the work, which comprises 800,000 words, is a revelation.

Beyond explaining that two of the facsimile pages had to do with the origin of life, Dr. De Voynich refused to discuss the contents of the book.

"When the time comes," he said, "I will prove to the world that the black magic of the Middle Ages consisted in discoveries far in advance of twentieth century science. For nine years I have been working on the code, the key to which was discovered by Professor William Romaine Newbold, of the University of Pennsylvania, who now has the manuscript and is proceeding with the work."

Beginning March 4, the President of the United States will have to pay an income tax of $18,400 a year from a salary of $75,000, unless special exemption legislation is enacted.

Studebaker LIGHT-SIX

—the World's Greatest Light Weight Automobile

At all driving speeds, the NEW LIGHT-SIX is freer from vibration than any car of of its approximate size or weight yet produced in America or Europe. Its powerful motor is an exclusive Studebaker design—conceived by Studebaker engineers — and built complete in Studebaker factories. It is most efficient in utilizing the low grades of fuel now on the market—no other light six-cylinder motor yet produced is as free from vibration or as flexible, economical and powerful.

Power with smoothness of operation has been the dominant idea in the construction of the NEW LIGHT-SIX motor. Its completely machined crank-shaft and connecting rods will not be found in any other light weight car yet produced in this country. This construction reduces wear and strain on the bearings and the moving parts, and means longer life and smoother riding qualities.

You can have the advantage of this motor's wonderful gasoline economy and the satisfaction of its smoothness of operation only by owning a Studebaker LIGHT-SIX.

Let us give you a demonstration of this NEW LIGHT-SIX anywhere and under any conditions you choose.

Eastwood & Stock, Dealers
192 Charlotte Street
"Built in Canada"

ml-2 (c)

DON'T BE LATE!

OUR

Christmas Club

WILL CLOSE FEBRUARY 28th

JOIN NOW!

THERE IS A CLUB FOR YOU:

1c, 2c, 5c, 10c, 25c, 50c, $1, $2, $5, $10, $20 or more

Deposits to be made weekly.

Hundreds of people have joined this Club. Have you?

We will welcome you. Come in.

YOU WILL RECEIVE 3% INTEREST

THE MERCHANTS BANK OF CANADA

Cuticura

Quickly Soothes Itching Scalps

Treatment: Gently rub Cuticura Ointment, with the end of the finger, on spots of dandruff and itching. Follow next morning with a hot shampoo of Cuticura Soap. Repeat in two weeks. Nothing better than these fragrant super-creamy emollients for all skin and scalp troubles.

Soap 25c. Ointment 25 and 50c. Talcum 25c. Sold throughout the Dominion. Canadian Depot: Lymans, Limited, 344 St. Paul St., W., Montreal. Cuticura Soap shaves without mug.

C.G.E. PAY DAY

CASH BARGAINS

'Phone Your Order

Cr. Butter, 5lb. lots 54c
Dom. Shortening, bulk, 5lb. lots, 18c
Pure Lard, bulk, 5lb. lots 25c
24lb. Pas. Flour $1.39—7lb. 44c
10lb. Rolled Oats, fresh 45c
Quaker Corn Flakes, 4 pkgs. 44c
Beehive Syrup, bulk, only 12c
— Choice Bananas and Oranges —
Fresh Fish by the Pound—
Fillets, Halibut, Salmon

Mendell Braund
Cor. PARK & ALBERT STREETS
—'Phones 348 and 890W—

Under Your Pillow at Night

DO YOU ever wake up at night or on these cold, dark mornings and wish you knew the time? And doesn't it take almost your whole will-power to get up from your warm bed, turn on the light and try to read the time from an ordinary time-piece—your eyes squinted by the glare?

A Radiolite under your pillow—one glance at the softly glowing hands and figures—and you know the time—scarcely aroused from your doze.

But that's only one use. Look at the little pictures on this page. You probably could add a dozen more from your own experience.

Radiolites come in models adapted to special purposes: the Two-in-One is a clock-watch for bureau or table by bed; the Midget Radiolite for women and girls; the Wrist Radiolite for nurses, soldiers, sportsmen; the Waterbury, a jewelled Radiolite, a smart time-piece for business and professional men; the Maple Leaf Radiolite, an admirable model for boys and for men who do rough work of any kind.

Look for the store with a Radiolite display.

ROBT. H. INGERSOLL & BRO.
294 Ste. Catherine St. E., Montreal, Que.

These Dark Mornings

For Night Work

Outdoors at Night

For the Nurse

Good Time for Boys

Dark, Stormy Weather

For the Dark Room

At the Bedside

Ingersoll Radiolites

Maple Leaf Radiolite $4.00

Waterbury Radiolite $7.75

Radiolite 2-in-1 $4.25

WIRE BRIEFS

RURAL CREDITS HANDLED GINGERLY

TORONTO, Feb. 23.—(Canadian Press)—The rural credits scheme, sponsored by Hon. Manning Doherty, ran on to the rocks in the Legislature last night. No definite opposition to the scheme was encountered, there seeming to be a prevalent feeling that the matter should be handled gingerly due to the fact that the Legislature as a whole has not a wide understanding of the subject of rural credits. The resolution was referred to a special committee.

150 DIVORCE CASES AHEAD

OTTAWA, Feb. 23. — (Canadian Press)—The Senate Divorce Committee on Thursday will begin work on about 150 divorce cases.

VERDICT OF MURDER

BROCKVILLE, Feb. 23.—(Canadian Press)—The coroner's jury investigating the death of Robert Wood at Caintown returned a verdict of murder yesterday against Derrick Tennant.

SPEAKERS IN PRIVY COUNCIL

OTTAWA, Feb. 23.—(Canadian Press).—Speakers Boldne of the Senate and Rhodes of the Commons were sworn in as members of the Privy Council yesterday.

REPORTS RADIUM WILL CURE CANCER.

Dr. Harvey R. Gaylord Advises New York Legislature of 202 Apparent Cures.

BUFFALO, Feb. 23.—The $250,000 worth of radium which the Legislature of New York last year made available for treatment and research work in Gratwich Laboratory, in this city, has accomplished amazing results, according to the official report of Dr. Harvey R. Gaylord, Director of the Laboratory. The direct statement that cures at the Laboratory's clinics have been obtained was made in his annual report forwarded to the Legislature.

"From the report of the cases treated the last year in the hospital," the report declares, "it will be seen that the results of treatment with radium are very encouraging. Of 537 cases which were considered not too far advanced for treatment, many of which were apparently hopeless, 358 showed marked improvement or could be classified as clinically well. Of these, 202 constitute the latter group of those apparently well at the time of making the report.

"That the immediate results of treatment with radium is in many instances astounding we have long known, but at any time one can now seen in the dispensary numbers of cases returning for examination, many of them formerly advanced cases beyond help by any other means, from whom all visible traces of the disease have disappeared."

The effectiveness of the remedy, according to Dr. Gaylord, is due to two causes—a sufficient quantity of radium for a given purpose and improved technique in its application. In developing this the Gratwick Laboratory has played an important part.

Plans are also being made for the installation in the State Laboratory of a new X-ray which will have a penetrative power greater than any heretofore used. This new apparatus will be used in connection with the radium treatment.

Dr. Gaylord thinks that the X-ray, at least in its present development, cannot take the place of radium, which remains the most effeative treatment. For the purpose of investigating the results obtained by the Germans with high voltage X-rays which are not as high as those developed by Professor Duane, of Harvard, Dr. Gaylord soon will sail for Europe.

FOOD CONTROLLER EXCEEDS AUTHORITY

Order With Regard to Potatoes is Condemned.

LONDON, Feb. 5 (Associated Press, by mail).—An order of the Food Controller with regard to potatoes was severely condemned at the Cambridge Assizes by Mr. Justice Rowlatt, by reason of its assumption of unlimited authority. The order as that of March, 1920, Clause 21 of which states:

"Except in such cases as the Food Controller may otherwise determine, all contracts (other than those contracts for the sale of potatoes in the ground), for the sale of potatoes shall be cancelled except in respect of potatoes delivered before that date."

Mr. Justice Rowlatt asked where was the power of the Controller to determine all contracts at a moment's notice. "No King, no Prince, or anybody ever had the power to do such a thing in this country.

"The grammar in this Food Controller's order," continued the Judge, "is enough to make him deserve to be whipped. If he was a small boy he would be whipped.

"It is very bad English, and it is difficult to define what it means. I suppose it means that except when the Food Controller makes a special order all contracts to sell potatoes shall be cancelled."

It was a remarkable thing that the public seemed to care nothing for its liberties, the Judge added, or it would promptly put an end to this form of Imperialism.

Smoke T&B

The name which stands for quality

My-but it makes puddings good!

Crown Brand Syrup

LITTLE clamorous tongues call loudly for more, when puddings are served with that wonderful, ready-made sauce, Crown Brand Syrup!

Have you noticed how delightfully it blends with other flavours, without losing the individuality and zest that makes it so great a favorite?

That is why chefs use it in leading hotels the world over, for cooking, baking and candy-making.

THE CANADA STARCH CO., LIMITED
MONTREAL.

In 2, 5 and 10 lb. tins.

Evening Examiner

'Phones—Editorial 1601; Business Office, 1600. Private Branch Exchange to all Departments.

The Examiner is a Member of the Audit Bureau of circulations.

The Daily Examiner, published every lawful evening by The Peterborough Examiner, Limited. Office — 419 George Street.

The Weekly Examiner, published Thursday Morning.

Daily Examiner by mail, $4.60 per year.

The subscription price of The Daily Examiner is $6.00 per annum; that of The Weekly Examiner, $1.50.

U. S. REPRESENTATIVES.

Special U. S. Representative: W. H. Stockwell, 629 People's Gas Building, Chicago, Ill.

New York—Chas. F. Miller, 225 Fifth Avenue.

Advertising Rates on Application.

R. M. GLOVER, Managing Director.

"Peterborough Presents Possibilities Unsurpassed."

THURSDAY, FEB. 24TH, 1921.

DISPOSING OF CANADA.

Americans who suggest that Canada and the British West Indies be handed over to the United States in payment of Britain's war debt have a queer idea of the British Empire. Some of them seem to think that Canadians are chafing beneath the "yoke" of Great Britain and anxious to sever their ties with the mother land. Others appear to have the opinion that this country could be disposed of without the Canadian people having anything to say in the matter. Those who hold such foolish views have utterly failed to realize the status of Canada; they seem to ignore the fact that we are a free people, that the great Dominion belongs to us and that we stand on our own footing. It seems to take a long time for some of our American cousins to realize these things, judging by some recent newspaper articles and speeches. Their conception of the British Empire is so far away from the actual condition of affairs that Canadans are inclined to think that the men responsible for some of those remarkable suggestions must have been indulging in a joke. Canada is not for sale.

RURAL CREDITS.

Hon. Manning Doherty, Minister of Agriculture, is leaving for England, in an effort to have the embargo on Canadian cattle lifted. The mission seems destined to be a fruitless one, but it will be an enjoyable trip for the Minister, and the attempt will show the farmers that the Ontario Government is always ready to look after their interests, even if the whole Cabinet has to go over and talk to the British authorities. The rest of the people will not object to Hon. Mr. Doherty's journey. But there will be objection at the Government's action in rushing the Rural Credits Bill, introduced by the Minister of Agriculture, through with little time for consideration. Simply because Mr. Doherty has to go to England. These measures are among the most important introduced into the Legislature, and the members of the House should have ample time to study the details before the bills are passed. Little chance has been given to invstigate the measures, and if Hon. Mr. Doherty has to go to England, these bills of his could easily stand over until his return; they are too important to be rushed through without earnest consideration.

THE WAGE QUESTION.

The desire to get all the remuneration possible from one's services is natural and easily understood, so that efforts on the part of various trades unions to keep the scale of wages paid their craft at the record level reached during the war years were perhaps to be expected. Nevertheless, the time seems to have arrived when labour will have to accept a lower scale. Wages climbed rapidly in the extraordinary conditions caused by the war. It was inevitable that with the scarcity of workers and the necessity of unlimited production there should be a period of extraordinary wages. But the combination of circumstances that produced this result has disappeared. There is a surplus instead of a lack of labour. Many industries are closed and jobs are in demand rather than men. Attempts to maintain wartime wage scales are folly under the circumstances and are increasing the industrial depression and hurting the cause of labour. The present year should be marked by building operations on a large scale for houses are in demand as never before, but many people hesitate to embark upon such enterprises unless there is some indication that labour charges will not render the cost of the work prohibitive. And this condition of affairs pertains to other industries as well.

PILES Do not suffer another day with Itching, Bleeding, or Protruding Piles. No surgical operation required. Dr. Chase's Ointment will relieve you at once and afford lasting benefit. 60c a box; all dealers, or Edmanson, Bates & Co., Limited, Toronto. Sample box free if you mention this paper, and enclose 2c stamp to pay postage.

WHY PROLONG IT?

The debate on the address from the throne in the House of Commons continues to drag on and present indications are that the division will not be reached until next week at the earliest. Lord Desborough said not long ago that Canadians were too much given to listening to and making long speeches, and the proceedings in the Canadian Parliament offer unmistakeable evidence that so far as making speeches is concerned Canada will have to admit that the indictment is well founded. The British Parliament opened at the same time as the Dominion House, but the debate on the address has already been concluded, and the House is ready for other business. In Canada it seems impossible to prevent this annual outpouring of words which cuts deeply into time that might much more profitably be devoted to consideration of matters of importance. The pages of Hansard are filled with the record of these speeches in spite of the fact that the majority are scarcely worth the trouble of printing them. Wasting three weeks on this preliminary debate is a proceeding that is difficult to justify, except on the worn out plea that it has always been done, for outside the proof that it gives that there are members in all the parties in the House who can speak for two or three hours without saying anything the debate is of little value.

THE BRITISH BANKS.

It is now known that British banks had a good year in 1920. All the large banks paid dividends as usual, although abnormally large amounts were allowed for depreciation and contingencies.

Barclays paid 21 p.c. Lloyds paid 20. County and Westminster paid 20. National Provincial paid 16. Midland made a net profit of over $11,000,000.

These banks —usually known as the "Big Five," are gathered as a circle of financial fortresses around the Bank of England.

They are all young banks, as they did not realy get under way until they were made possible by the Companies Acts of 1862.

The central figure, among the "Big Five "bankers, is Reginald McKenna. He is central, not because of age or experience, but because he is the successor of Sir Edward Holden; and because he has become the ablest and most aggressive spokesman of the banks.

As a former Chancellor of the Exchequer, he knows government finance from the inside; and he has developed into the most formidable critic on the present Chancellor—Mr. Chamberlain.

During 1920, 35 new banks were registered, with a capital of $60,000,000. Two small isolated banks—Farrow's and Hennevegs, closed their doors. Taken as a whole, the British banking system was never stronger, nor more coherent, than it is to-day.

Unfortunately, it is also true that the burden of the banks was never so heavy. Never, since the first bank opened its doors in Venice in 1157, has the responsibility of British bankers been as stupendous as it is in 1921.

British bankers have for two generations finanaced many other nations, besides their own. But today the whole world is rolling on their backs.

They have not reached their limit, but they will probably do so before the end of the year, unless they are given some measure of relief by government economy, or unless American bankers can lend a hand.

British bankers simply cannot extend their credits, as they are being asked to do. The whole of Europe is crying out for long credits.

Fifty governments, with leaky treasuries and bloated with bureaucracy, are demanding more and more money; and this demand comes in the end to the British banker.

At the present rate of exchange, Britain owes America over $4,000,000,000. As to what we can do, if the rate of interest is raised to 5 p.c., and if British goods are excluded by a higher tariff, no one knows.

France owes America three billions more; and needs fully twelve billions to reconstruct her devasted regions. All that can be exepcted of France is that she will carry herself.

Italy is penniless— owes $3,500,000,000 and cannot pay any of it. At the moment, Italy has not enough money for wages, let alone interest.

Austria has very nearly abandoned self-help and is to-day standing, hat in hand, at the door of the British Treasury, asking for a loan or for soup-houses.

Germany needs a credit of at least two billions to get on her feet; and France is now threatening to confiscate the fortunes of rich Germans, unless more reparation money is paid.

In all this continent of insolvency, the one solid, confident and indestructible thing is the structure of British banking.

If it breaks, the world is gone—the European world, at least.

In this matter of finance, the League of Nations has not been able to give any assistance. Neither can it agree on a remedy.

The League of Nations is as helpless as a Sunday school, partly because it has been forbidden to discuss separation; and partly because there is no one to say what America will, or will not, do. The poor League is trying to play Hamlet, with Hamlet left out.

British bankers do not know whether America intends to be lenient or merciless. It is the one variable that may dominate the whole situation.

Nearly all the British people, outside of a few rabid politicians and journalists, are willing to agree to a general policy of reconciliation and reconstruction. The House of Commons actually voted in favor of a loan to Germany of $20,000,000, without one voice being raised in protest.

If America will be equally lenient, it is quite possible that all Europe, except Russia, may work its way back in this generation to solvency.

But if not—if the entire burden of world finance is thrown upon the British banks alone, then we shall see what we shall see. Such is the outlook, as British bankers see it today.—Wall Street Journal.

ASTHMA USE RAZ-MAH

NO Smoking—No Spraying—No Snuff Just Swallow a Capsule

RAZ-MAH *Is Guaranteed* to restore normal breathing, stop mucus gatherings in the bronchial tubes, give long nights of quiet sleep; contains no habit-forming drug. $1.00 at your druggist's. Trial free at our agencies or write Templetons, 142 King W., Toronto.

Local Agents — McDermid and Jury and E. L. Payne's Drug Stores. Lakefield—Tanner Drug Co.

EDITORIAL NOTES.

What about the Motor Show on behalf of the Health Association? The reduction of the civic grant makes it more necessary than ever.

In the matter of Sunday concerts at least, there is evidently church union in Peterboro.

Anyway if the Sunday concerts are as slow in starting as Sunday cars, there is no immediate worry about them.

British Columbia proposes to divert any profits from government sale of liquors to the maintenance of good roads Probably in the belief that they will be needed if business is good in the Government shops.

A Polish woman has gone thirty days without water, according to a newspaper report. It is presumed the item refers to the internal use of water.

There is a lesson to be learned from the useful hen. Although the price of eggs is dropping fast she goes on producing just the same.

OVERPAY COMPANY $6,800 ON CONTRACT

And Now There's the Basis of Fine Row at Kingston.

KINGSTON, Feb. 23.—The Public Utilities Commission is requesting the Hydro-electric Commission to send George Mickler of its audit staff to Kingston to appear before it and make some explanations that Mayor Nickle demands.

Mr. Mickler and the Mayor had a wordly collision here last week, when the Hydro auditor made what Mayor Nickle calls' 'venomous statements" with regard to the conduct of the utilities here and of the incapacity of most of the civic officials.

By the adopton of the Hydro system of bookkeeping, so local officials say, the Utilities Commission overpaid a gas company $6,800 on a contract. Hence the start of the row.

WISE AND OTHERWISE

Speaking of L. J. Gauthier's recent action Hon. Rudolphe Lemieux says that he does not wish to play bridge with a corpse. But with so much talk of pairs, bluffing and showdowns it seems more like Parliamentary poker that is taking place at Ottawa.

Of course, life in the Commons is rather too strenuous to allow time for poker but an occasional game with just high enough stakes to keep the honorable gentlemen from falling asleep should help to enliven the boresome hours.

He's quite forgot her looks by now,
Her memory is obscured,
But the powder from her slender arm
On his coat sleve has endured.

Hon. F. B Carvell cryptically remarked yesterday that he didn't shake hands with the devil until he met him. Lots of people in this world seem to think they're going to have that questionable pleasure others, playing safe, will leave a standing order for the ice-man to call daily.

Books which, from their titles, would seem to be their faovrites:

Artie Meighen—"To Have and to Hold."

Willie King— "Great Expectations."

Ernie Drury—"The Board Highway."

Howie Ferguson—"Vengeance."

Hartley Dewart — "If I were King."

The crime wave looks like an inundation.

At a revival meeting recently the evangelist asked all who had done something they knew was wrong to stand up. He was the only one who stood, but he was standing when he asked the question.

With the prospect of the province becoming bone dry as a result of the April referendum the hardware stores may soon report a heavy sale of wash boilers and there may be considerable demand in the grocery trade for yeast and raisins.

Force of habit is strong and every time some ex-service men hear of M.P.'s their memories hark back to vin and blanc estaminets.

KEENE NEWS

KEENE, Feb. 23. — Owen, the 4-year-old son of Mrs. Margaret McCarthy, who underwent an operation at the Sick Children's Hospital in Toronto, last Thursday, is recovering nicely.

Miss Agnes McCrea is recovering from her recent illness.

Messrs. William Wellman, J. J. Dickson and A. Kempt motored to Norwood and back on Saturday.

Rev. A. J. Terrill of Norwood, will occupy the pulpit on the Methodist Circuit on Sunday, March 8th, in the interest of foreign missions.

Miss Nina Henderson of Peterborough, spent the week-end with Keene friends.

Miss Annie Burbey has been quite ill during the past week.

Mrs. Margaret McCarthey was in Toronto the past week.

The Ford Company have opened a garage and sales room under the management of J. J. Barraclough, of Peterboro, in the property belonging to Mr. R. J. Stewart, on Main street.

Mr. J. J. Dickson and little daughter Venia, are visiting Toronto friends.

Mr. Benj. Reid, who has been convalescing since an operation at the Nicholls Hospital three weeks ago, was able to return home last Monday.

Mr. and Mrs. John Fletcher are visiting friends at Bewdley.

Misses Evelyn and Kate Shearer, were in Peterboro last Friday.

Rev. Mr. McEachern was in Toronto for a few days last week.

Mr. William Beneff and family have moved into the property belonging to Mr. D. Edwards, on High Street.

Mrs. Taylor and little daughter, of Toronto, were the guests of Mrs. Stanley Taylor, the past week.

Keene Won.

The Sacred Heart Junior Hockey Team of Peterboro, lost to the Keene Juniors on Monday evening. The score was 15-1.

School Report.

Following is the report of Keene public school for January:

Senior IV — Ronald McEachern (honours), Fern McCarthy, Eugene McCarthy, Edmund Foley, *Olive McNevan, Victor Dinsdale, Jack Neish, Colin Comrie, *Cecil Burley, Rena Dickson, *Mabel McCarthy, *Minnie Edwards.

Senior III — Alfred Godfrey, Ormond McCarthy, Willie Wedlock, David McNevan, Willie Dickson.

Junior III — Violet McNevan, Victor Godfrey, Margaret Dinsdale, Florence Wedlock, Frederick Croucher.

Senior II. — Archie McFarlane and Marion Comrie, (both honours) Edith Nelson, Victor Foley, Olive Richardson, Stewart Nelson, Margaret McCarthy, Bertha McCarthy, Jean Nelson, Alex. Wedlock.

Senior I. — Robert Dickson, Melvin Honey, Dorothy Kindred, Katharine McCarthy.

Junior I. — Boyd Renwick, Jean Cameron, Mabel Braden.

Primer — Mildred Wellman, Jack Gall, Roy Richardson, Alex Campbell.

No. on the roll 50.

*Absent from one or more examinations.

Helping the Farmer

The Merchants Bank is of very practical assistance in helping the Farmer—to obtain Tested Seed Grain—to settle Harvest and Threshing Expenses—to pay off Hired Help—to order the winter's supply of Coal—to purchase Pure Bred Cattle—to realize on Grain Storage Tickets. Avail yourself of this complete Banking Service.

126

THE MERCHANTS BANK OF CANADA

Head Office: Montreal. Established 1864.

PETERBORO BRANCH, C. S. CUMMER, Manager.

Sub-Agency at Fraserville open Mondays and Thurdays.

MURINE FOR YOUR EYES Night and Morning. Have Clean, Healthy Eyes. If they Tire, Itch, Smart or Burn, if Sore, Irritated, Inflamed or Granulated, use Murine often. Soothes, Refreshes. Safe for Infant or Adult. At all Druggists and Opticians. Write for Free Eye Book. Murine Eye Remedy Co., Chicago

Can't Wipe It Off

No—it is a smile that remains, because he suffered from backache and kidney trouble until a friend advised him to use Dr. Banta's Kidney and Rheumatic Pills, and he is now as well as ever. Banta's Kidney and Rheumatic Pills will do as well for you. Right in your own City of Peterborough they have helped hundreds and if you do not get relief from these ailments return the box to your dealeer and he will refund your money.

Mares and Geldings For Sale

I have at my Barns, for Sale, a number of Mares and Geldings from 4 to 9 Years old, weighing 1,200 to 1,500 lbs., suitable for Farm Work or Teaming. All will be Sold with a Guarantee.

HARRY TINNEY
CAVAN

'Phone Exchange: Millbrook 100 ring 2.

3d-47

18¢ per package
Two for 35¢

Real Satisfaction!
Enjoy them to-day
PLAYER'S
NAVY CUT
CIGARETTES

COAL AND WOOD

We have now on hand a supply of Coal in all sizes at Lowest Prices.

Hardwood, 4 feet $15.00
(Cutting and Splitting Extra)
—Also Mixed Wood—

PETERBOROUGH FUEL & TRANSFER CO.
134 Aylmer St. Phones 270-362

THAT SON-IN-LAW OF PA'S - - - - - - By C. H. Wellington

Bordens
ST. CHARLES
EVAPORATED
MILK
It keeps fresh until needed - have a supply always on hand
With the cream left in.

DOWNEYVILLE NEWS

DOWNEYVILLE, Feb. 23.—Mr. William Carroll of Lindsay, spent the week end with his parents here.

Miss Katie Houlihan, who is teaching school in Ennismore, spent the week end with her parents here.

Rev. Father McGuire of Peterboro, passed through the village on Monday.

Mr Taylor of Guelph, made a business trip to the village on Monday.

Miss Agnes Murray of Lindsay spent the week end with her parents here.

"They WORK while you sleep"

Cascarets

FOR THE BOWELS

Do you feel bilious, constipated, headachy, upset, full of cold? Take one or two Cascarets tonight for your liver and bowels. Wake up with head clear, stomach right, breath sweet and feeling fine. No griping, no inconvenience. Children love Cascarets too. 10, 25, 50 cents.

ORIENTAL GARAGE

Auto repaired by experienced mechanics. Automibiles Accessories and Supplies, Tires, Tubes, Oils, Grease, Tube Vulcanizing and Oxygen Decarbonizing. Free Air

Service that's PROPER PROMPT and PRACTICAL

HANNAH & JONES

182 HUNTER STREET.

'Phone 1186.

MILLBROOK WINTER HORSE SHOW

The ninth anual winter horse show conducted by the Millbrook Agricultural Society was held in Millbrook on Friday, Feb. 18th, and was a big success in every particular. The entries were larger than on any other previous occasion, the quality of the exhibits better and a good big crowd in town to see the show.

The awards were made by Mr. Arch. Whyte, maanger of the Hendrie Estate, Hamilton, who is one of the Departmental Judges, and who on this occasion did his work well, giving satisfaction all around.

The prize winners:

Carriage Horses.

Single Horse in Harness—1 J. F. Staples & Son, 2 and 3 G. Brown.

Pair of Horses—1 J. F. Staples & Son, 2 G. Brown.

Roadster Horses.

Single Horse in Harness Under 15-2—1 G. Caldwell, 2 J. Earl, 3 C. F. Beatty.

Single Horse in Harness Over 15-2—1. G. Caldwell.

Pair of Horses—1 C. F. Beatty.

Pacers Special— W. J. Mulligan, 2 H. A. Fallis, 3 R. Langstaff.

Gentleman's Turnout—1 G. Caldwell, 2 J. F. Staples & Son, 3 G. Brown.

High Steppers—1 J. F. Staples & Son, 2 and 3 G. Brown.

Lady Driver—1 Mrs. J. Allen, 2 Mrs. D. A. Henry, 3 Miss Lewis.

General Purpose.

Pair of Horses—1 W. Henry, 2 J. E. White.

Agricultural Horses.

Pair of Horses—1 A. J. Henderson, 2 J. Whittington, 3 Robt. McCamus.

Brood Mare—1 A. F. Henderson, 2 Joe Armstrong, 3 J. Whittington.

Heavy Draught.

Pair of Horses—1 J. Whittington, 2 H. McMahon, 3 W. Nill.

Brood Mare—1 J. F. Staples & Son, 2 Bowles Bros., 3 J. Whittington.

Championship Best Agricultural Mare or Gelding—A. J. Henderson.

Championship Best Heavy Draught Mare or Gelding—J. F. Staples & Son.

Soldiers' Memorial.

The following is the list of names of fallen soldiers from Cavan township to be placed on the memorial. Any alterations or corrections in this list will be gratefully received by the Township Clerk: T. Dee, A. B. Elliott, N. M. Fair, W. Gist, E. Guest, A. Hawkins, E. R. Hodges, A. Hann, G. Jeudin, F. W. McKnight, F. A. Newton J. A. Sisson, T. Whalley.

Field Crop Competitions.

The Millbrook Agricultural Society will hold field crop competitions again this year. Grains for competition: Fall wheat and oats. Prizes, 1st $20, 2nd $15, 3rd $12, 4th $10, 5th $8, 6th $6, 7th $4.

A new form of competition known as combined standing field crop and seed competition will be held with oats as the competing grain, if fifteen competitors can be obtained. This grain will be judged standing in the field and the threshed seed judged in the barn. From these results the awards will be made. Registered seed must be shown, which can be obtained from the Grain Growers' Association through the secretary of the society at $1.00 to $1.25 per bushel.

Prizes—1 $75, 2 $60, 3 $45, 4 $35, 5 $30, 6 $20, 7 $10.

Entries must be made immediately inorder to secure the registered seed grain.

J. N. McGill,
Sec. the Millbroow Agr. Soceity.

LAKEFIELD NEWS

LAKEFIELD, Feb. 23.—Rev. S. F. Dixon will preach on Sunday evening next on The Right to Happiness."

Mr George H. Abel of Ottawa, is in the village this week on business.

Mrs. Davis entertained the S.O.N.G. Club at her home on Regent street on Monday evening. A pleasant time was spent.

The accident which was reported to have happened to Mr. Thomas Jackson should have been reported as Mr R. H. Jackson. Mr. Jackson was seriously injured.

Chimney Blaze

A chimney blaze, which caused a small sensation, took place on Monday afternon when the Pastorium chimney took fire and for a short time it seemed if the house itself was going to be badly damaged. In spite of the fact that the horses were not available at the time the fire brigade hauled the fire engine and hose waggon over to the foot of Smith street, where they had a base but the fire was then under control. This was the first fire alarm since the formation of the brigade and their response showed zeal for the work for which they have volunteered.

The New Rink.

Plans for a new rink on strictly up-to-date lines are going forward splendidly, and it is confidently expected that next season will find the village equipped with a rink which all will be proud of. The idea is to have the buiding centrally situated and of sufficient size to allow not only the curlers more scope, but also to enable the younger sports to revive Lakefield's reputation in the hockey field. When Lakefield in 1909 won the City League Championship of Peterborough with an All Star Team, the whole village was proud of the feat and presented the heroes with a gold watch, each suitably engraved. In the winter of 1912 Lakefield once more had a good team, but since the downfall of that old village land mark, the old rink, Lakefield, though possessing some players of the old calibre, has not played a striking part in hockey. This is not due to lack of interest in our national winter game, but the present rink, is not suitable for either practice or matches Hockey enthusiasts are looking forward to seeing their village once more in the forefront.

To Open Hotel.

The prospect of the Lakefield House being re-opened is a welcome one to all who are interested in the village welfare. This commodious hotel is situated in such close proximity to the railway station that it offers special attractions to the travelling public. Lakefield can and will support two hotels and the opening of the Lakefield House indicates the wave of prosperity which seems to be coming to the village.

Public Library Board.

The annual meeting of the Public Library Board was held on Friday evening, February 18th. Since the last annual meeting the Library has been moved into the new hall, where neat and commodious library and reading rooms have been provided. During the past year $540 has been spent on books. Miss E. Griffin, who for several years has been a faithful and efficient librarian, has resigned and her place has been filled by Miss Lelia Burgess.

A hearty vote of thanks was tendered to Rev. P. L. Jull for his services as chairman of the Board Miss Griffin for her valuable work as librarian. Rev. S. F. Dixon was elected chairman of the Board for the coming year

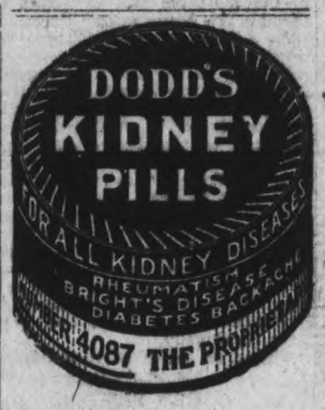

Friday and Saturday SPECIALS

Grey Enamel Jelly Cake Tins. Regular 35c., for - - - - - - 15c.

White Enamel Pudding Dishes
11 inch size, Regular $1.00, for - 73c.
10 inch size, Regular 80c., for - 59c.

Nickle Plated Crumb Tray and Scraper 69c.

Aluminum Sink Strainers - - - 69c.

Small Retinned Preserving Kettles, Regular 50c., for - - - - - - - 27c.

Peterborough Hardware Co
LIMITED

BRITISH STEEL MAKERS FURTHER CUT PRICES.

MIDDLESBROUGH, Eng., Feb. 23.—As a consequence of semi-stagnation of trade, the North-east Coast steel makers have made further cuts in prices, ranging from 30 to 60 shillings a ton. Heavy steel rails now are quoted at £18, against £25 two months ago; ship plates at £21 as against £24 10s; and joists at £19 as against 024.

OXO CUBES
A daily cupful of hot OXO gives warmth, energy, vitality and fortifies against illness.
Give Strength

NORWOOD

NORWOOD, Feb. 23.— Mr. Arthur Duffield has returned to Toronto.

Miss Katie Edwards is visiting Mrs. W. Green, Smith's Falls.

Miss Ethel Burgess was in Peterborough last week.

Mr. Joe Rahal was in Peterborough last Wednesday.

Rev. Adams of Myrtle was in town last week on account of the death of her brother, Mr. Fred Adams.

Miss Clark of Ennismore, is visiting her sister, Mrs. Franklin Webster.

Mrs. Freeburn, who nas been in a very critical condition, was taken to Nicholls Hospital last Thursday.

Mr. Hugh Robb was in Toronto last week.

Miss Victoria White, of Edmonton, is visiting at the home of her aunt, Mrs. B. Mojatt.

Miss Sadie Greenbanks has returned home from Brooklyn, N.Y., where she had spent the past few months with Mrs. Gilbert Richardson.

Miss Logan of Tweed is a guest at the home of her brother, Mr. John Logan.

Mrs. Fred Richardson of Lakefield, spent the past few days with her mother, Mrs. W. Andrews.

Mrs. Jones of Thomasburg, is visiting her mother, Mrs. Fennell.

Arm Burned.

While experimenting in the High school laboratory one day last week, Miss Cora Robb, one of the students, had her arm badly burned.

Mr. Conklin and family are moving to Northport.

Miss Nettie Preston of Selwyn, is a guest of Miss MacLachlan.

Mr. and Mrs. Roy Tumelty are visiting in Toronto.

Rev. and Mrs. Terrill were in Wooller on Sunday attending the funeral of the former's uncle.

Mr. Wm. Rogers was in Peterborough on Monday.

Mrs. Trout of Wiarton, is visiting her daughter, Mrs. N. Puffer.

The Churches.

Rev. G. Graham of Warsaw, conducted the anniversary services in the Presbyterian church on Sunday.

Rev .Cafley of Westwood, preached in the Methodist church on Sunday evening. Mr. Arthur Brethen took the service in the morning, as Rev. Wickware, of Northport, who was to have been present, missed the train on Saturday.

A prayer meeting will be held on Tuesday night at the home of Mr. Matthew Elliott.

The congreagtion of the Presbyterian church have extended a call to Rev. McNaught, of Roseneath.

Mrs. E. C. Square has returned from a visit in Toronto.

Mr. and Mrs. Norton Porter have returned to Norwood from Rocansville, Sask. Mr. Porter has entered into partnership with Mr. Dinner in the grocery business.

Mr. Andrew Frost, of Peterborough, was in town on Friday.

Mr. Fife of Otonabee, was in town on Tuesday.

Eye Injured.

Master Roger McMillan, son of Mr. and Mrs. Robert McMillan, met with a serious accident last week, when a prong of a pitchfork ran into his forehead above the eye.

He was taken to the hospital in Peterborough for treatment.

On Saturday evening he was brought home, but at present it is not knowfi whether or not his eyesight will be injured.

A very enjoyable evening was spent on Friday at the pie social given in the Presbyterian church dnder the auspices of the W.M.S. and Y.W.A.

Games were indulged in for some time, after which there was an apple contest, which caused a great deal of merriment. This was followed by an impromptu programme.

Sandwiches and pies were then in order, and were, strange to say, greatly enjoyed by all. The proceeds amounted to $27.00.

WAIT TILL HARDING ASSUMES OFFICE.

Britain Silent as to Move for Naval Holiday, Bonar Law Says.

LONDON, Feb. 22.—(Associated Press Despatch.)— Andrew Bonar Law, the Government spokesman, questioned in the House of Commons to-day as to whether Great Britain would approach Japan and the United States for the purpose of conferring on naval construction, replied that until the new United States Government had taken office it would not be desirable to express an opinion or suggestion.

Another query was raised as to whether the Cabinet had decided on any policy concerning the building of capital ships, in view of the Japanese and American programs.

Mr. Bonar Law, replying, said the matter still was under consideration by the Committee on Imperial Defence, and no decision had yet been reached.

HIS LORDSHIP IMPRESSED

Lord Desborough said that his visit to Canada impressed three things upon him; the resources and possibilities of Canada, the waterways, which would make Canada the greatest manufacuring country in the world, and the willingness of Canadians to make or listen to long speeches.

TRENT RIVER

TRENT RIVER, Feb. 23. — A number of residents drove up to Havelock on Tuesday evening, to the home of Mrs. D. Greenley, and were entertained to a tea and progressive five hundred and music.

Mr. and Mrs. James Cook spent Monday, the guests of Mrs. Thomas Cook, Seymour.

Mr. John Waters has returned to town after a month's visit with his daughter at Kingston.

Rev. Jas. Skean, pastor of Knox church, Havelock, held service Tuesday evening at the Methodist church.

Mr. Oliver Garneau has arrived from the northern country over the week end. He says there is no snow up north.

Sympathy is extended to Mr. and Mrs. Buchanan in the illness of their little girl, Dorothy.

Mr. and Mrs. Chas. Rupert and family of Cordova, spent Sunday, the guest of Mrs. Wilkinson.

Miss Ella Cameron, of Otonabee, was a recent guest of Mrs. M. Sedgwick.

Mr. and Mrs. H. Greene, of Seymour, are guests ow Mrs. A. E. McArthur this week.

Improvement to Factory.

Considerable improvement is being made to the cheese factory by Mr. C. Barton, who looks forward to a good summer's operations.

Ice Cuting Bee.

At an ice-cutting be here on Monday, Mr. John Garneau cut 368 blocks of ice.

108
NOX-A-COLD

Healing to the Lungs, Throat and Chest. Endorsed by doctors. A wonderful cough medicine for adults or children. Price, 35c a bottle. If you have a cold in the head, use Nox-a-Cold Tablets. Price, 25c a box. Two used together will break up any kind of a cold in a few hours. Sold at all drug stores. t-t-s

$20,000 WORTH WHISKEY IN CAR LABELLED APPLES

BRIDGEBURGH, Feb. 23.—Railway oficials have been conducting an investigation into the movements of the mysterious car of "apples" which was at this frontier terminal recently, but instead of containing barrelled apples really contained whiskey. The car was in the Bridgeburg terminal, then at the Black Rock terminal across the river, and was brought back here again, being despatched to Chicago. At Detroit it was placed under seizure.

Investigation has brought to light the fact that there was no knowledge of employees here of the contents of the car. The railway officials at Black Rock also disclaim any knowledge of the contents.

The United States Customs has also been ocnducting an investigation. The car it is said contained about $20,000 worth of American whiskey which had been imported by a Quebec firm some time ago.

Brown Your Hair With "Brownatone"

Give the Natural Beauty of Your Face a Chance.

SEND FOR TRIAL PACKAGE.

Every woman knows that a pretty face loses its beauty when framed by faded, gray, streaked or bleached hair. Even wrinkles and blemishes are not so disfiguring as streaked or faded hair. It is unfair to your children and husband, and most of all to yourself, to look older than you really are.

"Brownatone Is My Best Friend."

"Brownatone" will tint your streaked, faded or bleached hair to any shade of rich, soft brown, or glossy black if preferred, and take ten years off your looks.

"Brownatone" cannot be detected, will not rub or wash off, is odorless, and greaseless.

Absolutely Harmless.

This safe and harmless preparation is used and endorsed by thousands of women in business and in society.

Apply it yourself with comb or brush. The results will delight you. Guaranteed safe and free from lead, sulphur, silver, mercury, zinc, aniline, or coal tar products. Used for switches same as for growing hair. Two sizes, 50c and $1.50.

Brownatone is sold and recommended in Peterborough by Bond's Drug Store, and other leading dealers.

Special Free Trial Offer

Send only 10c with this coupon for Free trial package and helpful booklet on the care of the hair.

Mail This Coupon Now.
The Kenton Pharmacal Co.,
628 Coppin Bldg., Covington, Ky.
Enclosed find 10 cents (to cover postage and packing) for trial package of Brownatone.
A.....Light to Medium Brown or
.....Dark Brown to Black.
Mark with X shade wanted and mail with your full name and address.

Pure, Clean, Economical | Preserved & sold only in Sealed air-tight packets to preserve its native goodness.

"SALADA"

Used in Millions of Tea-Pots Daily

HAVELOCK

HAVELOCK, Feb. 23. — Mrs. J. B. Brynes is in Toronto, visiting her daughter, Mrs. Quinn.

Mr. Stuart Brinkman of Jackson City, Mich., is at home on a month's holiday.

Miss Evelin Heart of Madoc, was the over-Sunday guest of her sister, Miss Lilhan Heart. Both ladies spent Monday in Toronto.

Mr. and Mrs. C. A. Ghent spent Tuesday in Toronto.

Mrs. M. Leslie spent a week at her home in Perth.

Mr. Isaac Barlow spent a week in Toronto with his sons, William and Jack.

Mr. and Mrs. Bruce Puffer and son, Jackie, Mrs. J. Puffer, Miss Nellie Corneil, and Mr. H. Snider, all motored to the Cordova Mines on Tuesday.

Mr. J. M. Sexsmith, M. P., accompanied by Mrs. Sexsmith, visited Ottawa for the opening of Parliament.

Mrs. George Broadworth and children of Roseneath, have returned home after spending a month's holidays with her sister, Mrs. Martin.

Mr. William Leis, who has spent the past five years near Oryen, Alta., is home on an extended holiday and is busy renewing old acquaintances.

Mr. and Mrs. John Anderson are spending a few days in Peterboro, the guests of Mrs. John Londerville.

Mr. and Mrs. E. Williams have been in Toronto this week attending the sick bed of their son, Master Milton, who has been dangerously ill.

Wedding Bells.

On Tuesday, February 22nd, the home of Mr. and Mrs. Stuart of Wallbridge, was the scene of a pretty wedding, when their only daughter Gladys, became the bride of Mr. Stanley W. Coon, of the G.T.R. service, Kingston, and the youngest son of Mr. and Mrs. Thomas Coon, of Trenton, and formerly of Havelock. Mr and Mrs. Coon will reside in Kingston.

Real Estate.

Mr. William Copp has purchased the residence belonging to Mr. Carman Holcombe on Park street, for $1,000.

Honoured their Regent.

The I.O.D.E. having been inaugurated by Mrs. Clark Murray of Montreal, in February, 1900, the coming of age of the order was celebrated by the local Chapter on Tuesday afternoon, at the cosy home of the Regent, Mrs. William Vance. About 43 members were present and spent a happy social time. They also presented their Regent with a life membership in the order. Mrs. Vance has been Regent for four years.

You Never Forget Pyramid

The Relief Makes You a Firm Friend for All Time and You Pass the Good Word Along

Ask anyone who has ever used Pyramid Pile Suppositories what it means to get relief from itching,

bleeding or protruding piles or hemorrhoids.

Ask the nearest druggist anywhere in the U. S. or Canada for a 60 cent box. Be sure you get Pyramid Pile Suppositories and take no substitute.

Pyramid has certainly brought a world of comfort to a great host of people who suffered, many for years. If you would like a free sample, send your name and address to Pyramid Drug Co., 608 Pyramid Bldg., Marshall, Mich.

VICTORY LOAN BONDS
BOUGHT AND SOLD
AT CURRENT MARKET PRICES

PROVINCIAL BOND COMPANY
LIMITED
111 Barrie Building, Peterboro dtf

HILL, WEDDELL & COMPANY
INSURANCE BROKERS

Your insurance placed with us will receive the benefit of Lowest Rates and Best Service.

Office: 402 Water St. 'Phone 14

STOP

and think for a moment what your loss would be should Fire destroy your buildings, business, home or contents.

Without *Fire Insurance* your loss is a total one.

With *Fire Insurance* you suffer no loss whatever—and a few dollars a year gives you this protection.

All branches of insurance represented.

See us about your policy to-day.

Davis-Thompson Co. Ltd.
Insurance and General Agency
433 GEORGE STREET, PETERBOROUGH ONT.

LARGE GROCERY CATALOGUE

A life size descriptive Grocery Catalogue with the latest low market prices marked in plain figures, where you can see the goods. Help yourself and get the best quick service, that is the definition of—

"THE GROCETERIA"

Many wholesome substitutes for Meat are offered in this list

CANNED SALMON

1-lb. tin best Red Sockeye 48c
1-lb. tin Pink Salmon 19c
½-lb. tin Kippered Salmon 13c
½-lb. tin choice Pink Salmon 15c
Scotch Kippered Herrings 18c

CANNED VEGETABLES

No. 2-lb. tin Peas 12c
No. 2-lb. tin Corn 14c
No. 2½-lb. tin Tomatoes, usual size 14c
No. 3-lb. tin Tomatoes, contains ½ lb. more than ordinary large tin 19c

COCOA

A New Low Price is Just Out.

Baker's Cocoa, 1-lb. tin 50c
Baker's Cocoa, ½-lb. tin 25c
Baker's Cocoa, ¼-lb. tin 13c
Rockland Cocoa, ½-lb. tin 23c
Bulk Cocoa, highest grade, per lb. 40c
Pure Bulk Cocoa, lb. 20c

MARROWFAT PEAS

Choice, clean, garden variety. Will cook like fresh Peas.

4 lbs. for 25c

TEA SPECIAL

Ceylon Black, 3 lbs. for 95c

MACORONI

Many people are turning to the use of Macoroni instead of meat, and we offer the best grades, Long, Ready Cut, Stars, Rings, Shells, Alphabet or Vermicelli.

16-oz. packages 17c
Quaker Macoroni or Vermicelli, 10½-oz. 12c

COFFEE

The water of this section is far from the best in which to make good Coffee, but those blends we offer you are the most suitable and make excellent Coffee:

Blend of Mocha, Java and Plantation Coffee 61c
Choice Blend, an exceptional good drawing Coffee that is bound to please 45c
Jelly Powders, any make 12c
Jell-O Ice Cream Powder, will make delicious cream pudding 19c
Boston Baked Beans, put up in Michigan State, 2-lb. tin 18c

"THE GROCETERIA"

THREE STORES—

429 George - Cor. Rubidge & Sherbrooke - Old Market Arcade

Voice Of The People

Editor, Examiner:

Dear Sir,—In a statement appearing on your front page of yesterday's issue, the management of the Grand Opera House complains that the Ministerial Association has given an impression that the Grand Opera House was to receive 'financial gain' through the proposed Sunday evening concerts.

The Examiner reported me as saying: "The advertisements Mr. Rollins said had indicated that all the proceeds from the concerts were to go to charity. Unless the arrangements had been materially changed in the last few days this gave a false impression. A named percentage of the proceeds were to go to the Opera House and the balance to the Machine Gun Band, who are expected to give their share to the unemployed." This would be absolutely correct were the words "some portion of" inserted before "their share" in the last clause making it read: "A named percentage of the proceeds were to go to the Grand Opera House and the balance to the Machine Gun Band, who are expected to give some portion of their share to the unemployed."

Major Miller, a gentleman for whom I have the highest respect, and one with a fine record in the war, told me when I called upon him to discuss this matter on February 15, that the Opera House people wanted a nominal fee of $10. On the evening of the 16th Major Miller told me that he had been in conference with Mr. Phillips that day, and that Mr. Phillips now wanted 20 per cent., if not 25 per cent., of the proceeds, the balance to go to the band, but that the Band must give some portion of their share to the unemployed.

Mr. Phillips, in the statement in the Examiner, avoids my phrase, "a named percentage," and complains that an impression has been given that the Grand Opera House was to receive "financial gain." I am quite of opinion that if I had to beat Saint Andrew's Church for meetings six nights in the week and receive 20 per cent., if not 25 per cent., of the proceeds of a successful concert given on the one night the building was not required for regular purposes, there would be considerable financial gain.

I am surprised at the statement attributed to Mr. Phillips on the last page of yesterday's Examiner that "it was only on the request of the Machine Gun Band that he had consented to give the theatre on Sunday evenings," because when a deputation from the Ministerial Association waited upon Mr. Phillips on Feb. 15th, the very clear impression given us was that the Grand Opera House was putting on these concerts themselves in response to a popular demand estimated at 80 per cent. of the population of Peterborough, since increased to 10 to 1. "All" the bands of the city had been there offering their services. This statement about the bands thrusting their services upon the Opera House, on being checked, proved decidedly unreliable. If the 10 to 1 estimate is no more accurate it would require to be changed before recognition. If the Grand Opera House has not been the leader in this matter, the three local items appearing in the press scarcely did the management justice.

I feel very strongly that great financial interests like the Trans-Canada Theatres, Limited, engaged in entertainment as a business, should, like other business interests, rest from their labours on the Lord's Day, and, like self-respecting business men, put their hands in their own pockets when they want to make gifts to charity or when they want to help bands to buy instruments.

I am convinced that along that way lies the path to "the goodwill and patronage of the public of the City of Peterborough." Mr. Phillips gives a list of places where Sunday evening concerts were held last Sunday night—14 cities—and adds: "In every case the concerts were held in the theatres of the different cities named." There is much food for thought in that statement. Church people have to their credit a wonderful record for generosity and philanthropy. The fact that not one of these concerts was held in a church, coupled with the undisputed generosity of church people, shows that the churches of these cities are as united in their opposition to this movement as are the churches in Peterborough. This should give us pause.—Yours truly,

James Rollins.

To the Editor of the Examiner

Dear Sir, -- I would very much like to know, if the Ministerial Association are running this city and also our City Council? or have the people any voice in the matter of Sunday concerts. I with a great number of citizens, have been looking forward with keen interest, to a series of Sunday Concerts such as are held in other cities. But, as usual, when it is anything for the people's pleasure, the Ministers of the city begin to make a fuss. It was just the same with the Sunday street car service, and if this matter was put to vote, as in case of the car service, the City Council would soon find out what the ratepayers wanted instead of letting the Ministerial Association talk them over. One has only to go into the factories among the working people to see how the land lies. The Ministerial Association are very anxious not to have their motive misunderstood. They are understood only too well. They know they can't reach the people and can't get the people to their churches, apart from their own members. And they know that a band concert would bring a crowded house hence the Dog in the Manger attitude. They offer the people a concert in one of their churches and all kinds of help for charities and the unemployed, which they never would have thought of, if Mr. Phillips had not so kindly offered the use of the Grand Opera House. Judging by the crowds that attended the Sunday concerts in the Park last summer—when to suit the ministers convenience half the churches had one service during the Sunday there is no doubt of the people wanting and enjoying Sunday concerts. The City Officials don't seem to appreciate a good band, but the people do. Even the city the size of Cobourg can have and support a band, but I see that the people of Peterboro are not even to have concerts in the Park, during the summer (that should please the Ministerial Association) and must not enjoy them during the winter months because the Ministerial Association does not approve. There are hundreds of people in this city, who do not attend the Churches after this exhibition of prejudice and narrow mindedness. I don't wonder at it. Do the ministers suppose it would be any more harmful for the young people to attend these concerts on Sunday night, than to walk the streets or stand around the street corners, yet the churches do nothing to prevent this. It is to be hoped the Band will go ahead and give us some music, there are hundreds of people, who will appreciate it an be grateful for the opportunity of attending the proposed Sunday concerts.

Thanking you, Mr. Editor for your space

Yours truly,

J. F. CLARKE.

"DANDERINE"

Girls! Save Your Hair! Make It Abundant!

Immediately after a "Danderine" massage, your hair takes on new life lustre and wondrous beauty, appearing twice as heavy and plentiful, because each hair seems to fluff and thicken. Don't let your hair stay lifeless, colorless, plain or scraggly. You, too, want lots of long, strong beautiful hair.

A 35-cent bottle of delightful "Danderine" freshen your scalp, checks dandruff and falling hair. This stimulating "beauty-tonc" gives to thin, dull, fading hair that youthful brightness and abundant thickness—All druggists!

Friday and Saturday Specials!

—AT THE CORNER STORE—

Corn 14c
Peas ..... 2 for 25c
Peas, Choice 15c
Tomatoes 15c
Corn Starch 12c
Silver Gloss 14c
Dates 17c
Prunes 18c
Figs ..... 2lbs. for 25c
Oranges, Sweet ..... 40c and 50c
Pastry Flour, 24lb. $1.42
Pastry Flour, 7lb. 42c
Cut Tobacco 14c

JONES' GROCERY

Cor. GEORGE and WESCOTT

'Phone 455

2d-48-3836

Edwin Elcome

----Taxidermist----

DEER'S HEADS OUR SPECIALTY

(Put salt on flesh side before shipping)

Heads Animals, Birds, Fish, Etc., Mounted Artistically and Permanently.

692 HARVEY STREET

PETERBOROUGH, - Ont.

PHYSICIANS AGREE ON REMEDY FOR COLDS

TREATMENT NOW OFFERED IN CAPSULE FORM FOR HOME USE

Physicians are generally agreed as to the treatment for colds or grippe. The ends sought are the allaying of the feverish condition, the relief of the muscular soreness and the keeping of the system open to carry off the systemic poisons generated by the cold.

In Grip-Fix, which can be obtained at any drug store will be found in capsule form just these ingredients, viz: Aspirin, Phenacetine, Quinine, Salol, Caffein, Citrate, Cascara and Camphor Monobromate. The distributors have printed the full formula on each box and any person can submit the remedy to their family physician, if desired.

Grip-Fix acts with remarkable promptness. Even a bad cold is relieved in a night while it is but rarely that grippe is not conquered in 36 hours. Get a box to-day and have it in the house for emergencies.

On sale at all druggists, 35 cents per box.

SURPRISE VISIT BY BIBLE CLASS

SOCIAL EVENING AT HOME OF MR. WM. STEVENS.

A very enjoyable social evening was spent at the home of Mr. and Mrs. Wm. Stevens, 306 Brock Street, on Monday evening last, when the members of St. Andrew's Ladies' Bible Class paid them a surprise visit on the eve of their wedding anniversary. A presentation was made and an address was read. Mr. Stevens on behalf of Mrs. Stevens and himself thanked the Class for their congratulations and good wishes, after which a programme of games and several readings by Miss Hyslop, of Orillia, were thoroughly enjoyed. Dainty refreshments were served. After wishing Mr. and Mrs. Stevens many happy returns of the day, all departed for their homes.

REMOVING THE TEMPORARY BRIDGE

The removal of the scaffolding of the main arch of the Ashburnham Bridge having been completed, the contractors have assailed the temporary bridge, and in a few days that worthy span will be eradicated, except for the piles, which until spring will remain silent sentinels of the past.

A gang of men are busy ripping and tearing up the wooden structure, and it is with sad eyes that many residents of Ashburnham witness this devastating process. Many have learned to love the bridge, and many have not. It had a brief but useful life, and now it must go.

Doubtless many people will now raise a protest against its removal on the grounds that it is "out of their way" to use the new bridge.

THIS WILL INTEREST STOMACH SUFFERERS

Says Indigestion comes from an Excess of Hydrochloric acid.

A well-known authority states that stomach trouble and indigestion are nearly always due to acidity—acid stomach—and not, as most folks believe, from a lack of digestive juices. He states that an exces of hydrochloric acid in the stomach retards digestion and starts food fermentation, then our meals sour like garbage in a can, forming acid fluids and gases which inflate the stomach like a toy balloon We then get that heavy, lumpy feeling in the chest, we eructate sour food, belch gas, or have heartburn, flatulence, waterbrash, or nausea.

He tells us to lay aside all digestive aids and instead, get from any pharmacy four ounces of Jad Salts and take a tablespoonful in a glass of water before breakfast while it is effervescing, and furthermore, to continue this for one week. While relief follows the first dose, it is important it neutralize he acidity, remove the gas-making mass, start the liver, stimulate the kidneys and thus promote a free flow of pure digestive juices.

Jad Salts is inexpensive and is made from the acid of grapes and lemon juice, combined with litha and sodum phosphate. This harmless salts is used by thouand of people for stomach trouble with excellent results.

COLUMBIA MAY GO DRY SHORTLY.

VALPARAISO, Feb. 24.—(Canadian Press).—The Colombian Congress has approved amendments to the Federal constitution which provide for "restrictions on the production and consumption of liquors and fermented beverages," according to advices received here from Bogota. These matters, heretofore, were in the hands of the various State Governments.

NEARLY CRAZY WITH ECZEMA

No rest day or night for those who are afflicted with that terrible skin disease, eczema, or as it is often called, salt rheum.

With its unbearable burning, itching and torturing, relief is gladly welcomed.

There is no remedy like Burdock Blood Bitters for giving relief to such sufferers: no remedy that has done, or can do more for those who are almost driven to distraction with the terrible torture.

Apply it externally and it takes out the stinging, itching and burning, and proomtes a healthy healing.

Take it internally and it gets at the source of the disease in the blood,—for eczema is a blood disease—and drives it out of the system.

Miss L. M. Boutilier, 89 Victoria Road, Halifax, N.S., writes:—"I have suffered for years from eczema. I could not rest day or night. I suffered great agony, and was nearly crazy with the itching and burning. I used all kinds of salves, but nothing seemed to help me. I saw Burdlock Blood Bitters advertised, and was advised to try a bottle. I found great relief, and I really cannot recommend it highly enough for what it has done for me."

Burdock Blood Bitters has been on the market for over forty years, and during that time has been manufactured only by The T. Milburn Co., Limited, Toronto, Ont.

OMEMEE NEWS

OMEMEE, Feb. 22.—Rev. W. H. Smyth, of Toronto, visited friends in town last week.

Mr. and Mrs. T. E. MacPherson motored to Peterborough last week.

Mr. Harry Stinson, of Toronto, is visiting his parents, Mr. and Mrs. Robert Stinson.

Miss Maude Laidley, of Lindsay, visited her parents, Mr. and Mrs. A. Laidley, on Saturday.

Mr. and Mrs. Cecil Corneil were visitors to Peterborough on Saturday.

Mrs. Kelly has gone on a well-earned vacation to visit her brother in Belleville.

Dr. G. N. and Mrs. Earl, accompanied by Mr. and Mrs. E. Mitchell, motored to Peterborough on Saturday.

Mr. and Mrs. Henry Nugent have returned home after a pleasant visit with their sons, Messrs. F. C. and P. S. Nugent, of Lindsay.

Miss Vivian Parsons entertained the members of the Methodist Choir at her home on Friday evening, and a most enjoyable time was spent by all.

Mrs. H. B. Harrington and daughter, Miss Lucille, were visitors to Peterborough on Tuesday.

Mr. G. T. Wilson, of Kingston, is visiting his parents, Mr. and Mrs. Matthew Wilson, in town.

Mrs. R. J. Mulligan was in Lindsay on Saturday, attending the Portsmith-Adams nuptials.

Mr. Samuel Faulkner has purchased the house owned by Mr. Robert McQuade, near the Tannery.

Mrs. Bert Fee, of Peterborough, was the guest of Mr. and Mrs. Isaac Fee, over Sunday.

Miss Marguerite Fee entertained a number of young people at her home on Tuesday evening.

The many friends of Mr. Joseph Sanderson will be pleased to hear he is improving favourably, after his severe illness, being now able to sit up a couple of hours each day.

Mr. Sanley Sluggett has been engaged as travelling salesman for the Cockshutt Plow Co.

Mrs. B. Courtney was a visitor to Peterborough on Monday.

Mrs. J. Henderson returned last week to her home at Cobourg, after visiting her sister, Mrs. B. Sanderson.

Miss Ruby Feir, of Fenelon Falls, spent Saturday with her sister, Mrs. Robert Johnston.

Mrs. W. G. Stephenson was in Peterborough on business last week.

Mrs. Cecil Goodfellow, of Peterborough, is visiting her parents, Mr. and Mrs. John Sandy.

Mr. Milton E. Nugent, of Larrimore, N. Dakota, spent a couple of days this week with his parents, Mr. and Mrs. Henry Nugent, on his way to attend a convention of the National Educational Association at Atlantic City.

Successful Sale.

The auction sale of farm stock and implements owned by Mr. Percy Race took place on Tuesday afternoon, and was largely attended. Mr. J. H. Wilson, of Port Hope, was the able auctioneer and received highest prices for almost everything.

Married in Lindsay.

A wedding of much interest to Omemee friends took place in Lindsay on Saturday, when Miss Amy Adams became the bride of Mr. Harry Portsmith, of Islay, Alberta. Miss Adams was well-known in and around town, having resided here with her parents for many years, and attended High School.

WARSAW NEWS

WARSAW, Feb. 23.—Mrs. Robert Lennox, Lakefield, is visiting Mrs. Mark Edwards.

Miss Freena Cooper arrived home last Thursday after spending a couple of weeks with friends in Lakefield and Peterborough.

Mr. and Mrs. Archie Hawthorne and child arrived in the village last Friday evening. They will make their home here, and Mr. Hawthorne will take over the store, at present occupied by Mr. Charles Calder, about March first.

Mr. R. N. Kidd, Toronto, spent the week-end with Mr. and Mrs. Jas. Hawthorne.

Rev. Girard Graham conducted anniversary services in Norwood on Sunday. Rev. Jones, of Knox College, Toronto, took the services in Warsaw and Cotessloe.

Miss Josie MacIlvena is home from Toronto for a short time.

Lecture on League.

It is expected that Mr. Colville will give his much-postponed lecture on the "Work of the Navy League" on Monday evening next. Some people seem to think this is a sort of recruiting gathering. Not at all, its object is more to place the needs of the sailors and their families and the work they do before the people, as few realize how dependent we are on the navy, marine, fishermen, etc.

Young People's Concert.

On Friday evening the young people gave a well-rendered entertainment in the Town Hall. Mr. Arthur Morgan was chairman. The stage was arranged very tastefully, the work having been done by Misses Josie and Elsie McIlvena, Messrs. Allan Hendren, Verne, and Clifford Selkirk.

The programme consisted of a selection by the orchestra (Dr. Munro, Messrs. A. F. and H. G. E. Choate, and Miss Elsie Cooper); duet, "Hiawatha's Melody," Mr. Stephen and Miss Olga Miller; dialogue, "The Student," Misses Valleau, Vera Taylor, Cressa Crowe, Myrtle Tighe, Messrs. Fred Crowe, Harry Morgan and Allan Taylor; recitation, "More Truth Than Poetry," Mr. Fred. Crowe; dialogue, "Looking Around for a Wife," Misses Elsie MacIlvena, Helen Morgan and Jennie Barrie and Mr. Melville Miller; selection by Orchestra; song, "Old-Fashioned Mother of Mine," Mr. Henry Batten; recitation, "Soldier of Fortune," Mr. Verne Selkirk; instrumental, Dr. Munro and Mr. Stephen Miller; duet "Dear Little Girlie," Misses Vera Taylor and Freena Cooper; selection by Orchestra; recitation, "Hawkey's Dream," Mr. Wallace Anderson; solo, "Garden of Your Heart," Mr. Henry Batten; dialogue, "Silent Protector," Misses Elsie MacIlvena and Helen Morgan, Messrs. Ralph Selby, Clifford Selkirk and Harry Morgan. God Save the King.

WHEN RHEUMATISM HITS YOU HARD!

Sloan's Liniment should be kept handy for aches and pains.

WHY wait for a severe pain, an ache, a rheumatic twinge following exposure, a sore muscle, sciatica, or lumbago to make you quit work, when you should have Sloan's Liniment handy to help curb it and keep you active, and fit, and on the job?

Without rubbing, for it penetrates apply a bit to-day to the afflicted part. Note the gratifying, clean, prompt relief that follows. Sloan's Liniment couldn't keep its many thousands of friends the world over if it didn't make good. That's worth remembering. All druggists—three sizes—the largest is the most economical, 35c., 70c., $1.40. Made in Canada.

Sloan's Liniment *Keep it handy*

HASTINGS NEWS

HASTINGS, Feb. 23. — The local hockey team went to Keene during the week but were defeated in a score of 7-3.

Rev. Mr. Seymour of Havelock, conducted the services in the Methodist Church on Sunday morning and evening, and preached two excellent sermons.

Mrs. (Dr.) Seymour spent Sunday with Mrs. (Rev.) Hinton.

Rev. M. L. Hinton was in Havelock on Sunday taking the missionary services for the pastor there.

Mr. and Mrs. J. Oakley of Norwood, spent the week end with Mr. and Mrs. S. Rusaw.

Miss Gertie Huycke of Peterboro, has been the guest of Mr. and Mrs. L. T. Huycke.

A Presentation.

The friends and neighbors of Mr. and Mrs. H. Morrow met at their home recently and presented them with a couch, and the following address:

Mr. and Mrs. Morrow and family:

Having learned of your intention of shortly leaving our neighborhood, and taking up your abode in another locality. We your friends and neighbors have gathered together to-night for the purpose of spending one more pleasant evening in your hospitable home, where most of us have spent many happy evenings in past years.

We regret to lose you from our midst. During the years you have lived amongst us we have learned to know you as the kindest of friends, the best of neighbors and your home as the most pleasant of places to spend a few hours at any time.

As a token of remembrance we would ask you to accept this couch with best wishes and kind regards from us all and with the hope that you may be spared for many years to make use of it. And in the long evenings of the future may you keep a place in your memory for your old friends who are now bidding your farewell, knowing that you will meet with new friends and new neighbors, who will soon learn to think as highly of you as we do.

May you have success, happiness, and long life in your new home, and may the blessings of the Most High overshadow your home and your lives continually.

Signed on behalf of your friends.

Ed. FLEMING,
GEO. PICKENS.

Visitors to the Village.

Mr. and Mrs. McColl of Wooler, visited during the week at the home of Dr. J. H. and Mrs. Hess.

Miss Kennealey is the guest of Mr. and Mrs. A. Spellman.

Mrs. George Dickie of Belleville, has been visiting her parents, Mr. and Mrs. T. Hill.

Miss Moise of Millbrook, spent the week end with her sister, Mrs. W. Hawkins.

Mrs. Foster of Belleville, spent Saturday and Sunday with Mr. and Mrs. E. C. Prentice.

Mr. and Mrs. Morley Hess of Wooler, visited the former's brother, Dr. Hess, last week.

Miss Ella Tate of Peterboro, spent the week end with her brother, Mr. Ernest Tate, town.

Mr. James Buck of Norwood, was in town on Monday.

Mr. Eric Fowlds spent a few days here with his parents, prior to his departure from Mexico.

Mrs. A. Thistlewaite of Swift Current, is visiting friends in town.

Mr. J. Lynch of Regina is visiting his mother, Mrs. B. Lynch after an absence of 24 years.

The annual social of the Presbyterian Sunday School was held on Monday evening, and was as usual a grand success. Supper was served from 6 to 8 after which a splendid programme was given.

Mrs. James Buck of Norwood, is visiting friends here.

Your Cakes and Pies

will turn out successfully if you use our Baking Materials, such as MONARCH FLOUR, MAGIC BAKING POWDER, EASIFIRST SHORTENING, SHERRIFF'S VANILLA EXTRACT, BEST EGGS, and BEST BUTTER. We Guarantee the Quality and Service.

BERT HEARD, Grocer

'Phone 687

— 239 GEORGE STREET —

He was Bald

Mr. J. H. Brittain had a large bald spot on his head and thought he must always remain bald. But he used Kotalko and grew a luxuriant crop of healthy hair. Legions of other amazing cases. Get a box of Kotalko at the druggists'. Or send 10 cents, silver or stamps, for proof box of Kotalko, to Kotal Company, Limited, 366-M. Adelaide St. W., Toronto.

MAY MAKE PRISON A BUSINESS COLLEGE

LONDON, Feb. 24.—Men incarcerated in Wandsworth prison may be given a business education as a result of the interest aroused there recently by a lecture on the "Romance of Business." Many of the prisoners asked for further talks on business, and a number of them on invitation from the presiding chaplain, questioned the lecturer, asking whether practical instruction could not be given that would make them useful in business offices after they were released.

Those who attended were, for the most part, first offenders, who had records for good behaviour, and all were anxious to find new openings in life when their sentences expired. It is understood the prisoners may be taught shorthand, typwriting, elements of banking and commercial correspondence.

Military official document weighing 2000 tons are stored in a special building at Islesworth, England.

JAMS

For the rest of this week we will sell all Jams at Cost as follows:

Old City Jams, 4-lb. jars, strawberry and raspberry, for $1.25
Glassco Jam, 3-lb. jars, strawberry and raspberry 70c
Strawberry and Apple, 4-lb. pails, 85c
Glassco Orange Marmalade, 4-lb. pails, for 85c
Black Currant and Gooseberry Jam, 1-lb. jars 35c

FRESH MIXED BISCUIT 25c LB.

Rolled Oats, 5 lbs. for 27c
Rolled Wheat, 3 lbs. for 25c
Cream of Wheat, 3 lbs. for 25c
Corn Meal, 5 lbs. for 25c
Corn Starch, 2 boxes for 25c
Dates 15c
Prunes, 2 lbs. 25c
Black Tea, 35c lb., or 3 lbs. for $1.00
Catsup, Tiger brand, qt. bottles, 28c
Lipton's Cocoa, 2 boxes for 25c

COLLINS & CROWE

COR. AYLMER AND HUNTER

Phone 317

CHINA PAINTING

Mrs. LangleyMc Carthy

TEACHES BISCOFF'S NEW AND BEAUTIFUL WORK IN CHINA PAINTING.

MAGIC CONFECTIONERY TRICKS and HOME-MADE

Something New-Step in and See

301 GEORGE STREET | Opposite the Paramount Bldg.

mwf

PETERBORO

AUTO and TAXI LIVERY

286½ CHARLOTTE STREET

Phones: 130, 783, 890J

—DAY OR NIGHT—

Drivers: W. J. Clancy, M. Dutch Pammett, H. Stinson, J. Drummond

Cars Washed and Stored

TELEPHONE 790

WHEN YOU WANT YOUR

Piano or Organ Tuned

Player-Pianos a Specialty

ALL WORK GUARANTEED

W. H. Cunningham, 560 Weller St.

STORE OPENS AT - - 9 A.M.
STORE CLOSES AT - 5.30 P.M.

The GRESSMAN Company Limited

MID-DAY LUNCH IN OUR TEA-ROOM, 11.30 A.M. TO 2 P.M. - 50c

Our Whole Distinctive Stock of High-Grade Boots

Every Pair of Boots — None in Reserve

FOR WOMEN — IN A

Great Two-Day Sale

FRIDAY AND SATURDAY

Positively for Two Days Only— Friday and Saturday

Hundreds of Pairs at From 30% to 45% Less

Women's Boots at $7.50

The Regular Price Was $12—All Sizes

One model is of black kid, with high Louis heel, plain toe, medium vamp and a nine-inch top. It is an extra good value even at $12.

The other model has a black patent vamp and a mat-calf top and hidden eyelets. It is a very dressy, smart appearing model.

Women's Boots at $6.95

Regularly $11, $12 and $13—All Sizes

There are two styles in the regular $13 models. One has a black kid vamp and a washable kid top in battleship grey color. The heels are medium. The other has a black calfskin vamp, grey suede top and medium walking heel.

A regular $12 one is of brown calfskin, has a high shaped heel, a medium length vamp and imitation brogue perforations on the toe. The same can be had in black calfskin.

Our regular $11 model is of black calfskin, has a medium walking heel and a nice length vamp. It is a good smart style. The same can be had in black kid.

Women's Boots at $5.95

Regular $8.50 Values—All Sizes

You can have either black kid or brown calfskin. They have a medium walking heel and are made on smart shapely lines. The soles are solid leather.

Are There Any Who Need Furniture and Who Have Not Heard of Our

FEBRUARY SALE OF FURNITURE!

Three Days More— FRIDAY SATURDAY AND MONDAY

Here is a sale that gives the women of this city and county an opportunity to buy the best looking, best fitting, best wearing boots in all Peterboro, at prices that are from 30% to 45% less than regular.

The time could not be more opportune—just when the winter boots are commencing to wear thin, and damp, disagreeable days are near.

Why not put away the worn shoes for safer days, and put on strong, protective, good looking boots for the rest of the winter and spring—

While You Can Buy the Best Boots in Our Store at Prices Away Less

There is not an old unsightly looking model in the whole assortment of hundreds of pairs.

There is not a pair that does not belong to our regular stock—not bargain shoes bought up specially.

We Offer the Stock Just As It Is—Except That the Prices Are 30% to 45% Less

We do not wish to mislead anyone. This sale does not include our pumps and Oxfords or low shoes of any description.

—It Is Our Splendid Assortment of Boots That We Offer

All Our Regular $14, $14.50, $15, $16 and $16.50 Models $10.95

You Have Choice of Black Kid or Calfskin
All Have Good-Year Welted Soles
Widths AA to D

OBTAINABLE IN ALL SIZES

Those that are regularly $16.50 are of a high-grade calfskin in cocoa brown shade. They have a 1½-inch military heel, reced toe, and a nine-inch top. A fine quality boot in a smart last.

The same can be had in black kid. The regular price was $16.

The regular $15 ones are of brown calfskin, with a medium walking heel, narrow recede toe and are patterned with perforations. A smarter spring model would be hard to find. You can also have a black model of fine kid that is just one weight heavier than kid gloves. It has a Louis heel, recede toe, extra light, welted sole. A very dressy and comfortable boot.

The regular $14.50 models come in a dark brown shade of calfskin and have a high leather Louis heel, a nine-inch top and recede toe. You can also have black kid with a medium walking heel, round toe and medium length vamp. These combine much comfort and style.

Those regularly selling at $14 are of brown calfskin, with a flat heel and wide toe. A splendid boot for those who wish for comfort and a conservative style. There is also a black kid model with a Cuban heel, medium length vamp with good width across the ball of the foot and a neat fitting instep and ankle.

PRESIDENT MRS. HARSTONE REPORTS ON WORK LOCAL COUNCIL OF WOMEN

At the request of the members of the Local Council of Women, this address is printed, to show what has been accomplished by them during the past year, and to set forth the aims and ideals of the National Council of Women. The following is the report read by Mrs. Robt. Harstone, President of the local organization, on the occasion of its annual meeting on Thursday, Feb. 17th, 1921:

"It is my privilege to again welcome you in annual convention, the present occasion being the eighth annual meeting since our Council was organized, and the third at which I have had the honor of presiding. The work of the Council covers such a wide field of endeavour that in looking back over the work of the year, it seemed to me that we had merely touched the fringe of what perhaps we should have done. And I was somewhat puzzled to know what should be the subject of my mesage to-day, as the various activities of the year will be fully dealt with in the reports of the corresponding secretary and the various commitees.

Lest We Forget.

"However, "lest we forget," I thought it might be of interest to review with you some of the specially outstanding items to the credit of the Council, since its organization, also a brief sketch of the work and aims of the National Council.

"This Council was organized on Feb. 23rd, 1913, and, judging from the first annual report, was a very live association. The Public Health committee waited upon the School Board and secured the appointment of a school nurse; a campaign against unsanitary conditions in the city was undertaken. Mr. Spence, the Sanitary Inspector, addressed the Council on existing conditions in the city, and the best method of improving them. This committee also brought Dr. Strothers, of Toronto, to discuss in public meeting "Medical Inspection of Schools." This work is now being done.

Moral Reform.

"The Social and Moral Reform committee formed the original "Mothers' Clubs," now called "Home and School Associations," and secured the co-operation of the School Board in carrying out this scheme, who placed rooms in the various schools at the disposal of the committee for meetings of the Club.

"Public attention was drawn to the existence of evils affecting the moral atmosphere of our city. In beginning work, the motto of the Council apparently was, "Let this be a clean city in every respect."

"The Supervised Playgrounds idea was sponsored by Mrs. Mowat, convenor of the Playgrounds committee, until it attracted public attention. It is now under the supervision of the Playgrounds Association, and we hope has become a permanent institution in our city. The public swimming places in the city are also the result of the efforts of the committee.

Lyceum Course.

"Two years ago, we undertook the Lyceum Course as an educational effort, giving the citizens the privilege of hearing lectures delivered by the ex-President of the United States, the Hon. Wm. Taft, and John Kendrick Bangs, of Boston.

Babies' Health.

The latest but not the least of our achivements, of which we are justly proud, is the formation of a Well Babies' Clinic in our city, the aim being better health and greater happiness for the children of the city. It has been stated that the care of the child is the care of the State, the measure of our civilization being the care of our children, and that the health of the people is the greatest asset of any nation. Where can care and prevention better begin than at the beginning of life? I am sure every citizen must realize the importance of this work, and give it not only sympathetic but practical support. Let us now glimpse into the past of the National Council of Women, organized 27 years ago, bringing together the thinking women of Canada for greater unity of thought and concerted action, in prosecuting any work of common interest and for the furtherance of the Golden Rule. This would prove ideal if we lived up to our privileegs.

"Let us consider certain reforms for which the members of the Council have labored, petitioning Governments year after year. A few requests have been granted, but many of these pioneers, undismayed and courageous, are still asking the Government for necessary changes in the laws affecting the welfare of women and children. The first anual programme was remarkably modern, the folowing problems being discussed: Co-operation between parents and teachers, the idea of the Mothers' Clubs; International Arbitration; Manual and Technical Training Schools; Child Welfare and Domestic Service.

Criminal Code Amendments.

"In 1896, the Council petitioned the Government to raise the age of consent to 18 years, and is still askig for it. This and other amendments to the Criminal Code have been rejected by the Senate, but will be presented again this year, firmly believing in the Equal Moral Standard and the supreme value of human life over property. They also discussed at this time: Infantile Mortality, Police Matrons, Women Factory Inspectors, Shorter Working Hours for women and children, organized the Victorian Order of Nurses on behalf of women in isolated districts, tried to have the insane and imbecile poor removed from jails, promoted dental care in the schools, asked for custodial care of the feeble-minded, and, the report says, have gone on begging ever since, while the number has grown and rolled up, until these poor misfits with their concommitant, venereal diseases, threaten our very national life. However, we now have a National Council to combat the latter evil, also a Mental Hygiene Association, and the authorities are considering ways and means for caring for and helping those of weak mentality. About the same time (1896), the first committee on Supervised Playgrounds was formed, and the convenor, Miss Mabel Peters, of St. John, N.B., gave the first public address on this subject ever delivered in Canada.

Mothers' Pensions.

"Two of the important measures were initiated by the Toronto Local Council; 'Mothers' Pensions, which became law in October last, and "The Big Sister Movements" was begun in Toronto in 1913, under the auspices of the Local Council, carried on by them for two years, when it was found necessary to have trained service and the present organization was formed.

"Measures now being asked for are Juvenile Courts in all towns, women judges and women jurors.

"We owe a debt of gratitude to these pioneers, who laid the foundations of woman's work for others to build upon, and because of their faithfulness we enjoy a broader life, but we must also build for those who come after.

Twenty-seven Societies.

"Our Council forms a unit in the National Council and is composed of 27 affiliated societies, representing nearly every phase of woman's activities, and the success of the work depends on the spirit with which we perform it. Co-operation is the driving force of the twentieth century. The standing committees are really the backbone of the Council, being formed for the purpose of studying, gathering information and creating interest in problems relating to the welfare of the country. As citizens, we should be interested in the well-being of the community. As mothers, our first duty and responsibility is undoubtedly in the home, where the foundations of all that is worthy in life must be made and the very lessons taught that must be applied to the community life later on, that of mutual help, interdependence, self-control and progressive co-operation. It is now generally recognized that the mind and heart of woman is first among the great socializing and moral agencies of the world. Let us rise to the great occasion.

Local Councils.

"As there seems to be still a misunderstanding regarding the relations between the Local Council and its affiliated societies, may I briefly explain: The basic elements of the Council idea are uniform voting powers and uniform fee. The first explains why every affiliated society, large or small, in our Council has just four votes, given by the president and three appointed representatives, but every other member is also a member of the Local Council of Women, and is eligible to attend open meetings and take part in the discussions, but may not vote."

WHEN NERVES ARE NEAR EXHAUSTION

A TONIC SHOULD BE TAKEN TO ENRICH THE BLOOD.

When you become so exhausted after a day's work that you cannot sleep, or sleep fails to refresh you, it is time to look after your health. Failure to act at once means a steady drain on your health reserve, which can result in but one thing—a nervous breakdown.

Do not wait for a breakdown. The treatment is simple enough if you do not let your condition become too far advanced. The treatment is one of nutrition of the nerve cells, requiring an effective tonic. As the nerves have to be nourished by the blood, the vital fluid must be built up. Dr. Williams' Pink Pills act directly on the blood, and with proper regulation of the diet have proved of the greatest benefit in nervous troubles.

Mrs. Mary McAdam, Sydney Mines, N. S., is one of the many who has proved this tonic treatment. She says: "Last Winter my health completely gave out. I was all run down and my nervous system in a condition that greatly alarmed me. I often had nervous headaches, and at times severe pains in the region of my heart. I felt as though I would never be well again. My husband got me a supply of Dr. Williams' Pink Pills and before the second box was finished I began to improve, and under a further use of the Pills I felt as well as ever. I would advise all weak and nervous women to give this medicine a trial."

You can get Dr. Williams' Pink Pills through any dealer in medicine, or by mail, post paid, at 50 cents a box or six boxes for $2.50 from The Dr. Williams' Medicine Co., Brockville, Ont.

MR. ROWELL IN EDMONTON.

EDMONTON, Feb. 23.—Hon. N. W. Rowell was the speaker yesterday afternoon before a large meeting of the Board of Trade, Kiwanis, and Rotary Clubs. His subject was "Some British Problems, Having Regard Particularly to South Africa."

Mrs. Cockburn's Asthma Remedy

Thousands of people who have used it can testify as to the value of this remedy.

Mrs. Cockburn, 422 Gilmour St. OTTAWA

DO NOT FORGET!

To come in and see the practical demonstration of the Time-Saver Electric Washer while down town doing your shopping on Friday or Saturday. Fifteen minutes of your time spent in Our Economy Basement on these days will convince you that the wonderful labor-saving devices of the Time-Saver Electric Washer are worth your consideration.

There will be two well-trained and capable demonstrators there to explain, each and every detail to you, or if you should wish a demonstration in your own home, just call this department and arrangements will be made to have one. You are placed under no obligation whatever to have such a demonstration.

Just for two days this demonstration will last, only Friday and Saturday, in our Economy Basement. "The Time-Saver is a Money-Saver.

Easy Way to Wash

The Time Saver Electric Washer not only washes the clothes, but wrings them too—cuts out all the drudgery of the old time wash day. You can do a big day's wash with the Time Saver and not feel a bit tired. Saves hard work enough to pay back its cost the first year.

On Display in Our Economy Basement

Our Cosy Corner Soda Fountain

DAILY MENU

Home-Made Pie.

Tea, Coffee, Chocolate and Cream of Tomato.

Very high-class menu of all Ice Cream Dishes.

Egg Drinks our Specialty.

We take great pleasure in thanking our patrons for their kind remarks in regard to the sanitary conditions and the daintiness of serving in our Cosy Corner Soda Fountain.

THE J.C. Turnbull CO. LTD

GOOD NEWS

In Friday night's Ad. in the paper you will read some of the best news you have heard of for a long time.

It will give you all the information concerning our Big Purchase of Pure Irish Linen Table Cloths, which we have just received and will be put on sale on Saturday morning. We are quite sure that such a sale will be most welcome news for hundreds of people in Peterborough. It has been a long time since Real Irish Linens have been on sale at half their regular value, but on Saturday you will certainly be surprised at such beautiful quality cloths at such moderate prices.

(See Friday's Ad. for Full Particulars.)

THE J.C. Turnbull CO. LTD

CITY COUNCIL QUESTIONS UTILITIES COMMISSION'S AUTHORITY TO FIX RATE

PROPOSED CHANGE IN SYSTEM OF CHARGING CITY FOR FIRE PROTECTION PROVIDED BY THE WATERWORKS UNDER FIRE AT CONFERENCE—COUNCIL RECOGNIZES ITS DESIRABLE FEATURES, BUT ASKS THAT IT BE PUT INTO EFFECT IN EASY INSTALMENTS.

BUDGET DEBATE CONTINUES

The melancholy days of the municipal year have come for the Council as its members struggle with the 1921 estimates in an anxious and wearisome endeavour to compress the appropriations within a tax rate that will not raise too loud a chorus of protesting howls from the ratepayers. Another consideration back of the aldermanic mind is the desire to keep the rate at a comparatively low figure that will attract instead of turning away prospective new residents and manufacturers.

Last night from seven until eleven o'clock the budget was combed both ways, for the second time this week, with compensating progress, but not sufficient to close the book and pass it on to the tax collecting machinery.

Declarations of determination to lop off without ceremony expenditures which some of the members regard as unnecessary under the unsettled conditions with which the new year opens have been heard for several weeks past, but when the budget is laid out on the quartered oak operating table in the committee room the aldermanic spirit may still be willing, but the flesh is weak. Weighing against the wish to cut off a mill or two is the necessity of maintaining the civic departments up to the regular standard of efficiency. And with this influence curbing their ardour for economy most of the aldermen attack even some of the minor items with a solicitude that was far from their original purpose.

Concentrate on Utilities.

The objective of this year's Council is to hold the rate at 36½ mills if possible, and to accomplish that last night they had to prune the estimates of something like $8,000. They concentrated their attention upon the demand of the Utilities Commission for an increase of approximately $12,000 which has been produced by the Commission's plans to establish on a new basis the city's share of the waterworks department's expenses for fire protection.

Asked for Postponement.

The Council's idea was that this scheme should not be carried into full effect this year because of other heavy demands, including $14,000 for suburban road improvement, $10,000 for Mothers' Allowances, $2,000 for unemployment relief, and increases from the regular civic departments. It was therefore suggested that the Utilities Commission should reduce their estimated increase to $6,000.

A lengthy debate, a sequel to Monday night's, failed to produce the compromise the Council almost pleaded for. Mr. C. E. Sisson and Mr. E. F. Mason, members of the Commission, Mr. Ross Dobbin, superintendent of the waterworks, and Mr. George Henderson, of the office staff, argued their case at length, retired to consider the request of the Council that the Commission assist in delimiting the tax rate, and finally returned with a slight concession, which the Council graciously accepted. Then when the Commission had departed, Ald. Gordon moved that another conference with the Commission be held, and that the Council insist that the Commision's appropriation increase be cut to $6,000.

Question of Authority.

The question arose as to whether the Council could exercise any authority over the Utilities Commission. This point being in doubt, Ald. Gordon withdrew his motion, and substituted for it a resolution, seconded by Ald. Crowe, that City Solicitor Widdifield give an opinion on the question of the Utilities Commission's authority to increase their appropriation for fire protection without the assent of the Council.

Have an Alternative.

Failing to secure a reduction in this direction, there is an alternative of carrying the municipal fuel yard account, amounting to $5,143.62, for another year, and there is the possibility that Mayor McIntyre and Alderman Crowe, appointed to interview the Public Library Board, may persuade that body to cut down their estimates.

Last night's session was therefore adjourned, with nothing conclusive accomplished, but with an alternative that may solve the Council's pressing problem of restricting the tax rate to 36 mills or thereabouts.

Sympathise with Commission.

The Council unanimously voiced their sympathy with the Utilities Commission in their own difficulty. Harmony presided over their conference, and the Council's last ditch effort was proposed in the belief that, although the Commission's new basis of charging the city for fire protection afforded by the waterworks system is warranted, it might be deferred for a year without serious consequence.

Want Sound System.

To recall this particular issue in the budget debate, the Council has been paying, as its share of the cost of the fire protection provided by the waterworks, $35.00 a hydrant, and there are 293 hydrants in the city, apart from those that are private. In December before Mr. Robert Hicks, the chairman, left for Europe, the Commission decided to discard this system of assessing the Council, and to ask them to pay a percentage of the waterworks costs which they considered should be chargeable to the city through the Council

Not Following Others.

Mr. Dobbin said that most of the municipalities adhere to the hydrant rate because "they don't bookkeep enough to tell whether they have a deficit or not. They pay the difference out of the general tax just the way we have done."

To Mayor McIntyre, Mr. Sisson said that the city is now paying $35.00 a hydrant a year plus $1,500 for street watering and general purposes. "The increase means about $70.00 a hydrant as the new charge, but we do not like to speak of hydrant charge. That's what we're trying to get away from. The proposed tax is based on last year's cost."

Ald. Morrison: That's the highest cost you've had.

Mr. Sisson: If the filtration plant is built this year the domestic rates will be increased about 75 per cent.

City Clerk Armstrong figured that the additional amount asked for by the Utilities Commission would raise the hydrant rate to about $85.00, more than double the present rate of $35.00.

Ald. Hamilton: We are trying to figure on a 36½ mill rate this year.

Mayor McIntyre: And the Utilities Commission's increase alone is nearly equivalent to one mill.

Ald. Hamilton: We want this estimate cut down to keep the rate at 36½ mills. The question is, how can it be done?

Mr. Sisson: We propose to spread it over every one.

Fixed Assessments Escape.

Ald. Hay: Except large consumers who have fixed assessments. Come to us in easy stages.

Mr. Sisson: If we cut our estimate in two, we will have to increase the domestic rates at once.

Ald. Hamilton: Won't the operating costs be reduced this year?

Mr. Dobbin: Somewhat.

Mr. Sisson stated that the Commission was jolted out of its easy going way when it was confronted last year with a deficit. "We had been following that path for years. During the last seven years the installation of waterworks extensions was nearly all for fire protection."

Ald. Hamilton: Admit for argument that the Commission's contention is right. We want you to try to readjust this. Split it up.

Mayor McIntyre: If these jolts hadn't come we'd have the rate down around 32 mills.

Would Double Domestic Rate.

Mr. Sisson: If we don't put this charge for fire protection where it belongs, it means we will have to put it on the domestic rates. It would mean probably the doubling of the domestic rate.

Mayor McIntyre: The people will be prepared for it.

Referring to the list of cities charging on the basis of hydrant rates, Mr. Dobbin said that those municipalities have high domestic rates. "The plumbing fixtures in a man's house do not determine his rate for fire protection. The basis should be the value of his property.

Ald. Hay: Grant that, but very valuable properties are under-assessed. They have fixed assessments, and therefore would not bear the full share of the tax as would the ordinary householders whose assessments are not fixed.

To Mr. Dobbin it was stated that the agregate of exempt assessments was about two million dollars.

Mr. Sisson: We wouldn't have had a deficit if you had paid proper water rates for fire protection. We can get the revenue, of course, but it would have to come through the domestic charges, and as has been pointed out, under that system the man with the plumbing fixtures pays for the fire protection of the other man who hasn't them, but who is getting fire protection just the same.

The Commission withdrew to its own office for consultation at this stage, and the Committee of the Whole took up the task of revising the departmental estimates that enter into the budget.

Domestic Rates Next.

It will be understood that the remainder of the revenue for the waterworks is collected from the domestic consumers. These details have already been discussed and reported, and last night they were repeated and debated, the Commission yielding some ground, but standing firmly for the system they have formulated. Mr. Sisson and Mr. Mason stated the position clearly, and Mr. Sisson, acting chairman of the Commission, said he didn't know how he could look Mr. Hicks in the face when he returns, for retreating so far from the original demand. The reason for not acceding to the Council's request to continue the hydrant rate basis of payment was that this would require them to raise the difference in revenue from the domestic users who, next year, will have their rates increased seventy-five per cent. to meet the cost of the filtration plant.

Ald. Morrison: We should have full information as to what everyone is paying.

Ald. Hay: And also a comparative statement of the Commission's operating expenses and maintenance costs say for the last three years. Then we can discuss this intelligently.

Ald. Hamilton: I have no doubt that their contention is right.

Ald. Morrison: But we ought to have the rate increased for everybody.

The Commission's Concession.

When the Commission returned, Mr. Sisson announced that the percentage of the expenses of the waterworks asked of the Council had been reduced to 27 per cent. Originally it was 38.8 per cent., and from that figure it had been previously reduced to 30 per cent.

The Lowest Rate.

"We have allowed ourselves to be worked upon by your representations," Mr. Sisson said. "We appreciate that you have heavy expenditures and that you are anxious to keep down the rate. The amount we are prepared to name now is not based on what we had originally calcualted. We have looked at this as optimistically as we could, and taking reasonable chances on cutting down our expenses we cannot see how we can come through without asking you for less than 27 per cent of the total operating expenses of the waterworks department of last year. We received from the city last year $11,461.44. We asked for an increase of $13,431, and we are reducing that to $11,692. This would bring the cost per hydrant to about $70.00."

Ald. Gordon: What objection is there to cutting the discount of 33 1-3 per cent. on the domestic rate?

Mr. Mason: The domestic rate is fair and reasonable now, and if the filtration plant is built, the extra cost will have to be added to the domestic rate.

Ald. Gordon: The domestic rate in Peterborough has certainly been low, and if there is any body justified in increasing its rates, it is the waterworks department of the Utilities Commission.

Mr. Sisson: Mr. Mason and I are two-thirds of the Commission, and we are in full accord on this. The Commission was unanimous when the change in the system was proposed in December.

Ald. Gordon: Couldn't you continue the hydrant rate for this year and next year we could assume full responsibility?

Mr. Mason: That would throw it all on next year's Council.

Ald. Jones: That is just what the Council has always been doing.

Mr. Mason's Presentment.

Mr. Mason said that from his experience in the Council he could appreciate the difficulties confronting this year's Council. Looking over the minutes of the Commission he had found that the Council had been notified last year that this change was going to be brought into effect. As a member of the Commission he supported the change in the system of the city's paying for fire protection. When everything was adjusted and established on that basis, the affairs would work out more satisfactorily than ever before.

Mr. Mason said he recognised the fault that the people who would not have to pay a fair share of the cost of fire protection were those who had fixed assessments. Agreements had been made by the city, and most of the manufacturers for fixed assessments, and therefore the people had to pay for the privileges they had given the manufacturers.

Fixed Assessments Unfortunate.

"You must admit that this system is a fair and reasonable method of charging for fire protection," he continued. "There are flat rate contracts for water still in existence, but when these expire, and some of them end this year, they will be placed on a meter basis with the others who are now charged in that way. The unfortunate part as I see it, is the advance in the assessment which increases the rate on ordinary householders, but not on the manufacturers who have fixed assessments. In reaching this figure we have given you, we have tried to get down to the very lowest possible. At that we will still go behind unless re cut down on the work for this year, and let some of our help go. We will be about $4,000 behind, even with this 27 per cent. basis of charge

Explaining this latter point, Mr. Mason said that the overdraft last year was some $6,000, and on the proposed basis for this year this debit would be reduced by about $2,500, leaving the Commission still $4,000 behind.

This concluded the interview. After the Commissioners had gone, Ald. Gordon remarked, "If we are stuck by the Utilities Commission's charge, we can carry the coal yard another year."

Comparison of Rates.

On the basis of the original charge of 38 per cent. of the total expenses of the waterworks department the city would have had to pay the rate of $90.81 a hydrant. With a 27 per cent. demand this rate is reduced to approximately $70.00, and the current charge is $35.00.

The following statement shows the hydrant rates paid by other cities in Ontario:

Brantford $50.00, Belleville $30.00, Chatham $40.00, Fort William $50.00, Guelph $40.00, Kitchener $20.00, Lindsay $40.00, London $18.00, Niagara Falls $30.00, Orillia $37.50, Owen Sound $30.00, Port Arthur $40.00, Sault Ste. Marie $50.00, Stratford $40.00 and $30.00, Woodstock $35.00, Waterloo $35.00, Walkerville $30.00, Windsor $40.00, St. Catharines, $20.00.

Toronto 46.6 per cent. of the total maintenance Total amount collected in 1920, $828,33300.

Adopt Toronto Plan.

From the above summary provided by Superintendent Dobbin, it is shown that Peterborough is the only one that has adopted the Toronto system of a fixed charge on the maintenance and operating costs. In 1920 the Water Department of Toronto collected $828,333 from the general tax for fire protection. There are 6,556 hydrants in the Toronto system, each of which costs the city $126.00. This does not include the charge for street watering and other incidentals.

It takes a joint of beef to make a Bottle of Bovril.

BOVRIL

Never Profiteered

Has not changed since 1914

Same Price Same Quality Same Quantity

21-920

How You Can Make Hairs Quickly Disappear

(Helps to Beauty.)

Even a stubborn growth of hair will quickly vanish from the face, neck or arms after a single treatment with delatone. To remove hair from arms, neck or face, make a stiff paste with a little powdered delatone and water, apply to hairy surface and after about two minutes rub off, wash the skin and it will be left free from hair or blemish. To avoid disappointment, be quite certain you get real delatone and mix fresh.

SWALLOWS BEAN, CHOKES TO DEATH.

KINGSTON, Feb. 24.—The two-year-old son of Mr. and Mrs. Chas. Kuss, Petewawa, choked to death as the result of swallowing a bean, which lodged in his throat. In her excitement the mother ran some distance to the place where her husband was working, for assistance, and on theid return the parents found the child dead.

ASPIRIN

"Bayer" is only Genuine

BAYER OK

Warning! It's criminal to take a chance on any substitute for genuine "Bayer Tablets of Aspirin," prescribed by physicians for twenty-one years and proved safe by millions. Unless you see the name "Bayer" on package or on tablets you are not getting Aspirin at all. In every Bayer package are directions for Colds, Headache, Neuralgia, Rheumatism, Earache, Toothache, Lumbago and for Pain. Handy tin boxes of twelve tablets cost few cents. Druggists also sell larger packages. Made in Canada. Aspirin is the trade mark (registered in Canada), of Bayer Manufacture of Monoaceticacidester of Salicylicacid.

WAS ORANGEMAN FOR 73 YEARS.

BELLEVILLE, Feb. 24.—An Orangeman of 73 years standing, in the person of Robert Kerr, aged 91 years, has passed away. Deceased was one of the first settlers in Hungerford Township, Hastings County, and he had only missed one 12th of July celebration since joining the Orange Order.

Smoke **T&B**

Real Virginia—real satisfaction

CPR

TO EUROPE

ST. JOHN—LIVERPOOL.

Feb. 26, Mar. 26.....Malita
Mar. 3, Apr. 2.....Minnedosa
Mar. 5.....Corsican
Mar. 11, Apr. 7.....Emp. Britain
Mar. 16.....Metagama
Mar. 24, Apr. 22.....Emp. France
Apr. 15.....Victorian

ST. JOHN—GLASGOW.

Apr. 1.....Pretorian
Apr. 14.....Sicilian

ST. JOHN—HAVRE—LONDON.

Apr. 13.....Tunisian

ST. JOHN—SOUTHAMPTON—ANTWERP

Apr. 1.....Scandinavian
Apr. 16.....Corsican

Apply Local S.S. or Railway Agents or—

1 King St. East
Adelaide 2106
TORONTO

The Canadian Pacific Ocean Services, Limited

BANK CLEARINGS FOR THE WEEK

Clearings week ending 24th Feb., 1921—$767,925.
Same week last month—824,595.
Same week last year—$781,250.
Same week 2 years ago—$563,695.

LANSDOWNE LODGE, S.O.E., REPORT FOR THE YEAR

The meetings of the Lodge during the past few weeks have been exceptionally well attended and the Friday evenings (to which all Englishmen in the city are invited) especially so.

The meetings have not only been well attended, but the interest of the members is shown by the large number of candidates being proposed and new members initiated. The Financial Secretary's report for the year 1920 showed that the net increase in membership and funds during the year was the largest for many years, an additional $300.00 being invested in Victory Loan bonds.

The carpet ball tournament is proving a great drawing card for the Friday evening meetings and the interest in the games is so great that they are often continued long after the majority of the members have retired to rest. The standing of the leading rinks at present is as follows:

Bro. B. Lemmon, skip, played 7, won 6, lost 1.

Bro. C. Wood, skip, played 10, won 5, lost 5.

Bro. F. Rathbone, skip, played 8, won 4, lost 4.

To-morrow night (Friday) the tournament will be continued and other social games enjoyed. To this meeting we cordially invite all the members of the Lodge and any other Englishmen who may be looking for a place to spend a pleasant evening.

NR

TONIGHT

Tomorrow Alright

NR Tablets stop sick headaches, relieve bilious attacks, tone and regulate the eliminative organs, make you feel fine.

"Better Than Pills For Liver Ills"

Warne Drug Co., Ltd.

MAN GIVES WIFE GLYCERINE MIXTURE

She had stomach trouble for years. After giving her simple buck thorn bark, glycerine, etc., as mixed in Adler-i-ka, her husband says: "My wife feels fine now and has gained weight. It is wonderful stom ach medicine." Adler-i-ka acts on BOTH upper and lower bowel, removing foul matter which poisoned stomach and which you never thought was in your system. EXCELLENT for gas on the stomach or chronic constipation. Guards against appendicitis The impurities it brings out will surprise you. McDermid & Jury & E. L. Payne.

A KITCHEN SHOWER FOR A NEW BRIDE

A very enjoyable time was spent Tuesday evening when the members of Mrs. Frederick's Sunday School class of the George Street Methodist Church held a kitchen shower at the home of Mr. and Mrs. E. Lowes in honour of Mrs. Geo. Conboy, nee Miss Pearl Reynolds, who was one of their members. The evening was spent in music and games. "Here Comes the Bride" was played by Miss W. E. Darke, and the large basket of presents were brought in to be opened by the bride. They consisted of some very nice and useful things. The rest of the evening was spent in a social way. Dainty refreshments were served, and the pleasant evening was brought to a close with many congratulations to the bride for many years of happy and prosperous wedded life.

EGGS AND POULTRY

Toronto local markets firmer. Dealers jobbing specials, 52-53; extras, 52; firsts, 48-49; paying country shippers 38-40. Montreal receipts reported in excess of requirements; sales of current, 48; new states arriving being offered at 46. Poultry firm and in good demand. Chicago firsts 34. New York no change.

Indigestion Stops Quick

Mi-O-Na Stomach Tablets relieve biliousness, dizziness and indigestion, or money back. Ask all druggists.

DELIVERED ADDRESS TO BUSINESS MEN

Mr. Thos. F. L. Henderson, Business Counsellor of the La Salle University of Chicago, delivered an address to business men last evening in the G.W.V.A. hall. "Efficiency" was the theme, and a good-sized audience assembled to hear the views of one who has had an extensive practical knowledge and has made a thorough study of, the principles of salesmanship. The forceful personality of the speaker and his insight into the fundamentals of business life, made his lecture most interesting to all who heard him.

Be Slender

A true way to become slender, agile, healthy is now yours. See the pictures: the shadows are to give you idea of size before reduction of weight. No need of starving yourself, or exhausting exercises. No salts or calomel, no thyroid, no loss of time. Just follow the simple, easy Korein system as aid for you to reduce 10 to 60 pounds (whatever you need to) under $100 money-refund guarantee. Safe, reliable, recommended by physicians. Many reports of delightful, lasting reduction from users throughout Canada: Why not you? Add to your capability and charm. Amaze all who know you. Become lighter in step, younger in appearance, attractive, gain in health, add years to your life! Ask for KOREIN (pronounced koreen) at any drug store; follow the Korein system reduce your waistline, chest, hips or double chin, become graceful and attractive. Get a small box of Korein at the pharmacy; or write for free booklet (which will come to you in plain wrapper), to KOREIN COMPANY, 277-D, Toronto, Ontario.

Backache

tells of kidney trouble. The most prompt relief is obtained by using Dr. Chase's Kidney-Liver Pills, the well-known home treatment. One pill a dose. 25c. a box, all dealers.

Dr. Chases Kidney & Liver Pills

YOUR CHILD'S

Musical Training Demands a Piano in Perfect Tune. CALL—

W. C. MORTON

EXPERT PIANO AND PLAYER PIANO TUNER

Heintzman Hall, Hunter Street

PHONE 258

SPORTING NEWS, VIEWS AND GOSSIP

BELL TELEPEONE BOWLING LEAGUE

On Friday evening last on the Water Street Alleys the Sideblocks and Dynamos completed the second period of the Telephone Interdepartment League, when the Sideblocks took two out of three from their opponents.

Following are the scores:

Sideblocks.

	1st	2nd	3rd	Total
Brown	186	200	138	524
Preston	154	144	109	407
Whitney	172	99	142	413
Bartley	150	117	143	410
Robinson	221	156	199	576
Total	883	716	731	2330

Dynamos.

	1st	2nd	3rd	Total
Watson	163	102	137	402
Stewart	130	94	125	349
Ward	188	84	109	381
Jackson	124	130	143	397
Lush	184	221	277	682
Total	789	631	791	2211

Following is standing of teams at end of second period:

	Games Played	W.	L.	Team P.C.	Av.
Generators	18	7	11	388	663
Sideblocks	18	7	11	388	738
Phantoms	18	12	6	666	686
Dynamos	18	10	8	555	738

Following is man avedage for different members:

	Average.
Lush	198
Robinson	174
Brown	160
King	145
Morrow	145
Thornton	144
Preston	142
Elliott	140
Long	135
Jackson	141
Ward	140
Watson	138
Stewart	121
White	128
Frost	136
Adlam	133
Whitney	134
South	124
Bartley	137
Welbourn	112
Davies	132
Freeman	150

Cash prizes were won by following:

H. H. Lush—High single, 277.
J. Robinson—High 3 games, 592.
M. J. Brown—High average, 166.

On Monday evening at the Water street alleys the Generators and Sideblocks started off the third and final period of the Telephone League, the Sideblocks succeeding in taking two out of the three games from the Generators. Following are the scores:

Generators—

King	184	130	84	398
Welbourn	148	116	92	356
Freeman	100	109	100	300
Davies	144	127	65	336
Elliott	132	199	130	461
	708	672	471	1851

Sideblocks—

Brown	75	182	183	440
Preston	138	195	163	496
Whitney	51	130	100	281
Bartley	113	197	140	450
Robinson	178	148	202	534
	555	852	794	2201

BRINTON CARPET TOOK 3 FROM THE GROCERS AND BREAD 3 RECORDS.

Last night, at the Water Street Alleys, in the Business Men's Five-Pin League, the Brinton Carpet took three straight from the Grocers. The Carpet bunch were right in form, breaking the League record in the three games with 2969, and single high game of 1,120. Joe Marsden also rolls the high record of 764 in three games; Pete Travers held the previous League record with 741. For the Grocers, Solomon was high with 647. Following are the scores:

Brinton Carpet.

Marsden	281	227	256	764
Bishop	183	149	243	575
Luther	226	158	142	525
Barrette	188	147	188	563
Arrowsmith	243	143	216	602
	1120	824	1045	2989

Grocers.

Ross	151	144	147	442
Routley	145	157	154	456
Boyd	176	133	155	464
Solomon	195	223	229	647
Dummy score	140	140	140	420
	807	797	825	2429

To-night—Lawn Bowlers meet the Post Office.

SCHEDULE CURLING GAMES.

February 23.

J. Dishart	H. Freeman
F. Bartlett	E. L. Payne
G. Copping	L. A. Turner

W. J. Oke	R. M. Hamilton
Skip 8	Skip 9
A. Gilliam	G. C. McLean
G. H. Seels	A. Blade
W. Montgomery	W. B. Warne
J. H. Metheral	C. Westbrook
Skip 15	Skip 5

On the boards at the rink for to-night is a game between H. R. Martin and W. G. Morrow for an oyster supper.

CLASSICS DEFEAT TEAM FROM ST. PETER'S.

The Classics easily defeated a team from St. Peter's last night at the Brock Street Rink, by the score of 6 to 0. Micky McDonald, Reg. Shevlin and Reynolds combined well for the Classics, while Mahood and Cone made very formidable subs. Gallagher and McCoy were the best for St. Peter's, but could not get a chance to get away owing to the excellent back-checking of the Classics.

BORDEN HAS A FALL, IS CONFINED TO BED.

OTTAWA, Feb. 24. — (Canadian Press.)—Sir Robert Borden is still confined to his bed suffering from the effects of a heavy fall which he sustained while walking through the Hall of Fame to the Parliamentary Library. It is stated to be unlikely that the former Prime Minister will be able to resume his parliamentary

"Economy is the easy chair of old age."

10 lbs. Granulated Sugar $1

(With orders of $3.00 or over)

Dom. Shortening, 3lb. for 55c
Pure Lard, 3lb. for 78c
Margarine, 2lb. for 75c
4lb. White Beans 25c
(These are nice clean stock, with an odd broken bean from threshing.)

PORK AND BEANS

Clark's No. 2 tin—reg. 25c—Special 20c
Freemon No. 2 tin—Reg. 25c..... Special 20c

3 LBS. BLACK CEYLON TEA $1.00
(This Tea makes an exceptionally fine flavoured liquor, which is sure to satisfy.)

CEREALS

Rolled Oats, 10lb. for 47c
Rolled Wheat, 3lb. for 25c
Farina or Wheatlets, 3 for 25c
Corn Meal, 5lb. for 25c

PEASO SOUP

Cream of Pea Soup—Reg. 25c for 20c
Cream of Pea Soup—Reg. 15c for 12c

NEVADA PASTRY FLOUR

24lb. bag for $1.44
7lb. bag 43c

JAM AND MARMALADE

Blueberry and Rhubarb, 4lb. pail—Reg. $1.10—Special 75c
St. William's Straw., Rasp., and Black Currant, 4lb. pail—Reg. $1.40, for $1.20
Sheriff's Marmalade, 4lb. pail —Reg. $1.10 ..... 95c
Sheriff's Marmalade, 22oz. glass jar—Reg. 65c, for .. 45c

CANNED GOODS

Corn, Peas, or Tomatoes—Special ..... 3 for 42c
Lombard Plums, special 25c
Hunt's Queen Anne Cherries 25c
Hunt's Apricots 45c
Hunt's Peaches 45c

CRISCO

1lb. Tin 28c
6lb. Tin, lb. 27c

ORANGE SPECIAL

Elephant Navels—Reg. 60c. Special 40c

VEGETABLES

Cooking Onions, peck 30c
Carrots, peck 30c
Parsnips, peck 30c
Turnips, best table .... 3 for 10c
Large Cabbage .... 5c, 7c, and 10c

DRIED FRUITS

Good Meaty Prunes, 2lb. for 25c
Larger Meaty Prunes, 2lb. for 29c
Extra Large Meaty Prunes, 3lb. for 50c
Evaporated Apples, 2lb. for 35c
Cooking Figs, 2lb. for 25c
New Choice Apricots, lb. 45c

RICE

Good Sample—3lb. for 25c
Extra large Fancy—Reg. 20c at ..... 2lb. for 25c

TAPIOCA AND SAGO

2lb. Pearl Tapioca for 21c
2lb. White Sago for 21c

BROKEN SHELLED WALNUTS

Nice Bright Stock, lb. 38c

Fitzpatrick & Geraghty

CHARLOTTE AND PARK — 196 AND 198 RUBIDGE
'Phone 492 'Phone 481

NO SMOKING IN RINK TO-NIGHT

DE LAVAL AND C.G.E. GET THEIR WISH AND WILL BATTLE ON HARD ICE.

The weatherman has been kind to the City Hockey League by providing good ice for to-night's game between De Laval and C.G.E., and the contest promises to be a hummer. Both teams will be right at home on hard ice. The winner will play Hamilton's early next week for the championship of the League.

The League Executive is going the limit to give the teams every chance to play their best hockey, and police officers will be on hand to enforce the "no smoking" regulation.

Referee Waghorne will start the teams away at 8.30 o'clock.

R. G. STURGEON HAS GIVEN TROPHY TO THE LADY CURLERS

TO BE COMPETED FOR BY RINKS COMPOSED OF TWO LADIES AND TWO GENTLEMEN WITH LADIES SKIPPING.

Robert G. Sturgeon has presented to the Ladies' Curling Club a large silver shield to be competed for annually by rinks each of which shall be composed of two ladies and two gentlemen and skipped by a lady. It is a handsome trophy and should pave the way to a series of matches of exceptional interest. The Ladies' Club has been exceptionally active this winter and the playing of the Tankard here gave the game a filip that should bring out a larger membership than ever next season. With mixed rinks in competition the ladies will have the benefit of the example and advice of the more experienced men and will also have the responsibility of skipping the games. Mr. Sturgeon is one of the first string of the Peterborough curlers and has always been keenly interested in the game.

The R. G. Sturgeon shield is suitably mounted and in the centre shows the raised figure of a curler on the tee about to deliver a stone. This trophy is a handsome one and makes a splendid addition to the prizes that are now in the possession of the Peterborough Curling Club and its big sister the Ladies' Curling Club.

The conditions accompanying the Sturgeon trophy have been prescribed by the donor as follows:

(1) The competition shall be known as the R. G. Sturgeon Trophy.
(2) The rink shall be composed of two ladies and two gentlemen.
(3) The rink shall be skipped by a lady.
(4) All games to consist of ten ends.
(5) All competitions shall be played on Peterborough ice.
(6) The first competition shall be played by Peterborough rinks only.
(7) Outside rinks may compete after the season of 1921.
(8) The winning rink shall hold the trophy for one season only and shall deliver up the same to the Peterborough Ladies' Curling Club when the next competition is to be played.
(9) O.C.A. rules to govern.

LOCAL RINKS OFF TO BOBCAYGEON

Four rinks of Peterboro curlers skiped by Tom Brightman, J. E. A. Fitzgerald, J. C. Reid and W. T. Hall, are playing in Bobcaygeon to-day, the return game in the Fitzgerald-Bottum series. Peterboro won here by five points, but the game in Bobcaygeon is expected to offer a little stiffer opposition to the local players.

MUSIC AND DRAMA

THE WINNIPEG KIDDIES.

The Winnipeg Kiddies, the most wonderful juvenile organization that Peterborough has seen, paid a return visit to the Grand last night, and the youngsters added to the laurels won on their first appearance here. A large audience enjoyed every minute of the clever performance, and to those who saw the company for the first time the work of the juvenile entertainers was a revelation. Every number was well received, with the amusing little thirteen year old Jackie Finesilver carrying off the lion's shares of the honors. This young Canadian is in a class by himself. The Holmes Twins scored heavily in their musical act. Marjorie Guthrie proved a very versatile entertainer, her singing, recitations and piano playing being of a standard of excellence. Edna Patrick, Florence Simpson and Lillian Beck, all sang nicely, as did Sterling Holmes, who was the best of the boy singers. Irene Jones and Vera Montgomery contributed some very clever dancing. The whole performance was a treat, so excellent indeed that it was difficult to realize that no one in the company was more than 14 years of age. The Winnipeg Kiddies are a Canadian attraction of which the people of this country should feel very proud. They will always be welcome to Peterborough.

AMERICAN HAT STORE

BULLETIN

Reblocking of Spring Straw Hats is now in full swing. No Panamas taken until May 1st.

t t s-45-5216

Big Reductions in Meats at Fishers

CASH AND CARRY MEAT MARKET

Choice Round Steak, per lb.	28c
Choice Sirloin Steak, per lb.	30c
Choice Porterhouse Steak, per lb.	30c
Choice Roast Beef, per lb.	20c
Boiling Beef, per lb.	15c
LAMB	
Legs Lamb, per lb.	35c
Loins Lamb, per lb.	33c
Stewing Lamb, per lb.	22c
Lamb Chops, per lb.	35c
PORK	
Choice Roasts Pork, per lb.	30c
Choice Boiling Pork, per lb.	25c
Pork Chops, per lb.	30c
VEAL	
Shoulder Roasts Veal, per lb.	28c
Loins Veal, per lb.	30c
Stewing Veal, per lb.	20c
Veal Chops, per lb.	30c
Choice Creamery Butter, per lb.	53c
New Laid Eggs, per Doz.	45c
H. A. Breakfast Bacon, in piece, per lb.	45c
H. A. Pure Lard, per lb.	25c
H. A. Dom. Shortening, per lb.	20c

Choice 45c Black Tea—3lb. for $1.00
Peas, Corn, and Tomatoes, can, 15c
Vegetables, Beets, Carrots, Onions, and Turnips.
A Shopping Bag Supplied Free of Charge.

S. FISHER

—531 ALBERT STREET—
'Phone 1077J
— (Edison Cars Stops at Door) —

TEAMS ELIGIBLE IN O.A.B.A. FINALS

Dates Are Set For Playoffs in Various Series.

TORONTO, Feb. 24.—The Ontario Amateur Basketball Association elimiantion series and semi-finals are announced. home-and-home games with points to count will be the system used.

Juveniles—St. Thomas play with Woodstock, finish by Feb. 28; winner to play with Hamilton and finish by March 5. The winner plays off with the winner of the Toronto-Orillia series for the final.

Juniors—Woodstock College plays with St. Catharines, to finish March 1. Winner play in final with winner of Toronto-Guelph or Toronto-Hamilton series.

Intermediates —Woodstock plays off with O.A.C., Guelph, finishing by March 8. Winner plays with winner of St. Catharines-Hamilton series. (Hamilton group not decided yet.) The winner plays in final with winner of Toronto vs. Eastern group (Peterborough, Queen's University, Belleville.)

Senior—London Garrison and Toronto Central Y.M.C.A. play final, Hamilton being eliminated.

HOCKEY RESULTS

ONTARIO HOCKEY ASSOCIATION.

Senior.

Argonauts 5, Hamilton 2.

Junior.

Kitchener 6, Preston 2.

NATIONAL LEAGUE.

Hamilton 7, St. Patrick's 4.
Canadiens 3, Ottawa 1.

BASEBALL STAR A HERO, SAVES FIVE CHILDREN.

"Dode" Paskert of the Reds Carries Children From Burning Building.

CLEVELAND, Feb. 24.—Heroic efforts of George "Dode" Paskert, outfielder of the Cincinnati National League team, saved the lives of five small children and helped save the lives of ten other persons, when fire broke out in the Union Clothing Company store on Lorain avenue and swept through the second floor where three families were sleeping.

Paskert was passing the store when the fire was discovered. He made three trips into the burning building, carrying out five children, wrapped in rugs and his overcoat and directed the other members of three families to safety.

In the rescues Paskert's hands and arms were badly burned and his face blistered by the flames. The proprietor's loss was small.

Piles

All druggists are authorized to refund the money if PAZO OINTMENT fails in the treatment of any case of ITCHING, BLIND, BLEEDING or PROTRUDING PILES.

PAZO OINTMENT instantly Relieves ITCHING PILES and you can get restful sleep after the first application.

It is guaranteed by Paris Medicine Co., Toronto, Manufacturers of the world-famous Grove's Laxative Bromo Quinine tablets.

E. W. Grove

This signature is on every box of PAZO OINTMENT. 60c.

If you are unable to get PAZO OINTMENT from your druggist, send 60c in postage stamps to Paris Medicine Co., 193 Spadina Ave., Toronto, and a box will be mailed to you promptly. Write your name and address plainly.

(MADE IN CANADA)

AT THE EMPIRE

Leah Baird Comes Up Smiling After Diving Into Ocean.

Star's Feat Throws Scare Into Associates in "Cynthia-of-the-Minute."

Leath Baird, star of "Cynthia-of-the-Minute," the new Gibraltar picture made from Louis Joseph Vance's novel, which is being shown at the Empire Theatre, had one adventure in connection with the shipboard scenes of the W. W. Hodkinson release taken near Tampa, Fla., that would have added realism if it had been filmed, but it wasn't. Everbody, including the cameraman, was too busy trying to save the star from permanent eclipse.

Miss Baird was rehearsing the high dive from the rail of the steamship Carolinian wherein she swims to the rescue of Hugh Thompson. Miss Baird had made the dive once before and everything went well, but Director Perry Vekroff thought it would be better to have the plunge made from the bow.

As soon as Miss Baird struck the water she was seized in the strong rush and swirled against the anchor, disappearing from view. Vekroff was the first to realize Miss Baird's plight and he yelled to two oarsmen to pick her up. The men rowed toward the spot, and Thompson, who was swimming about a hundred yards away, turned like a water rat at the megaphone alarm, swinging to the rescue. A minute later half the company was overtide. Just as the suspense had become tense Miss Baird rose to the surface. She said she had dived to evade the whirlpool and required no assistance.

"Great stuff!" yelled Vekroff — "we'll use some of that."

But the director had reckoned without his battery. Both cameramen were in the water and there was no chance for a retake.

TARKINGTON'S "EDGAR" HAS HEAP OF TROUBLE

Strained relations usualy exist between baby brother aged four or five, and big brother, aged ten or twelve. It is so in "Edgar's Jonah Day," the third episode of the Booth Tarkington "Edgar" series, which comes to the Allen Theatre Friday. One reason for this unfortunate diplomatic situation, as described by Mr. Tarkington, was baby brother's entire lack of adaptability to big brother's schemes. The later did not regard with favor an individual whose appearance was usually coincident with the parental command to "stay home and play nicely with little brother Charlie."

When there was a merry-go-round in an adjoining yard, and all the kids were there—well, Edgar solved the problem in an original manner.

AT THE ALLEN

Every traveller to the southwest soon hears of the "Santa Ana," the sandstorm more terrifying than cyclone or tornado.

The sandstorm in "Desert Gold" is known to the millions, who have read Zane Grey's famous novel. Cameron and Burton, prospectors, lose their lives. In the photoplay of "Desert Gold," produced by Benjamin B. Hampton and Eltinge F. Warner for the author's own company, and distributed by W. W. Hodkinson through Pathe Exchange, the tragic fate of Cameron and Burton is realistically shown. Not only is the "Santa Ana" of "Desert Gold" a screen novelty, but it is absolutely faithful. Several of the scenes of the sandstorm were taken in the Colorado desert, about twenty-five miles from Mecca, and the closing scenes — the final death scenes—were taken in the bed of the Santa Ana river, near Whitewater Junction.

No man knows when the Santa Ana will come. Consequently, when Mr. Grey took the company of players into the desert, they took with they two heavy trucks, on which were mounted airplane engines and propellers. These "wind machines" were designed to create a sandstorm. Before the company had been on location two days, a genuine Santa Ana tore into the desert and mocked at their wind machines.

All the extensive "shots" needed were taken in the howling storm, to the great discomfort of the all-star troupe and camera force. Then it cleared, the huge sand dunes ceased rolling and it was necessary to bring forth the "wind machines" and finish up the job. Thanks to the real storm, Director T. Hayes Hunter took some wonderful scenes, something he claims, never before equalled in the history of motion pictures. And the beauty of it is, the audience at the Allen Theatre can sit "amid all the comforts of home" and still live through a desert terror.

FEW CHANGES IN MARKET THIS WEEK

FARMERS ARE STILL MAKING MONEY OUT OF EGGS.

Very few changes can be noticed in the local market this week, but the tendency in almost every item quoted is quite apparently downward. Hides and wool are at a particularly low level, from which at present there seems little possibility of recovery. When existing stocks of boots and shoe and leather goods are cleared from the retailers' and wholesalers' shelves, the hide market should recover.

Eggs continue to sell at 50 cents in the stores. Wholesalers are offering as low as 30 cents, but, according to reports, the farmers are not getting stung as much as they may try to make out. The hens, it is said, are laying twice as well as several weeks ago. If a hen now lays two eggs where she recently only laid one, despite the fact that they are only getting half what they were before, their financial returns ae just as great. Some farmers, however, claim that their hens have not increased their production. If that is so, they might consider some means of lighting the hen house, as one man in this city does at four o'clock in the morning by a connection to an alarm clock that turns on the light at that hour, and gives the poultry a longer day. The light summons the hens to action, and since he has tried it out, the hens have displayed phenomenal laying powers. It would be a dangerous, if not a difficult, thing though to have some system of lighting the henhouse with kerosene, as would be necessary in the country.

Oranges have receded a little, a local fruit dealer said to-day. His wholesale lists are marked down ten cents, and he has cut his prices according. Big eighty-cent oranges are now only seventy, and the others accordingly.

FIRE DUE TO SPARROWS.

It is believed that a quantity of straw, carried by sparrows into the home of J. Glover, of London, and found by workmen when repairing the house, was responsible for the fire which resulted in the death of Mrs. Glover and her three children some weeks ago.

To-Day Tomorrow — ALLEN — Matinee 2.15 Evening 6.45 and 9.00

KATHERINE McDONALD PICTURES CORP.'S PRESENT

Katherine MacDonald

—in—

"CURTAIN"

THE LOVE STORY OF AN ACTRESS LIFTS THE CURTAIN ON THE MYSTIC REALM OF STAGE LIFE.

—TO-MORROW—

BENJAMIN B. HAMPTON AND ELTINGE F. WARNER present

ZANE GREY'S

Most Powerful Story—

"DESSERT GOLD"

A DASHING DOUBLE ROMANCE OF THE GREAT OUT-DOORS.

ADDED ATTRACTION: BOOTH TARKINGTON'S The Adventures and Emotions of Edgar Pomeroy in "EDGAR'S JONAH DAY"

THE LATEST KID COMEDY.

—SPECIAL—

CHILDREN'S MATINEE, FRIDAY AT 4.15. ADMISSION 11c
(MATRON IN ATTENDANCE)
CASH PRIZES GIVEN AWAY TO THE THREE NEAREST CORRECT ESTIMATES—NUMBER OF BEANS IN JAR IN THE ALLEN WINDOW.

—GET YOUR BLANKS AT THE BOX OFFICE—

MATINEE—11c, 22c :: EVENING—16c, 22c, 32c

EMPIRE

Mat. 2.30-Eve. 7.15 & 8.30

THURSDAY—FRIDAY—SATURDAY

W. W. HODKINSON Presents

LEAH BAIRD

IN

"CYNTHIA OF THE MINUTE"

From the Famous Novel by Louis Joseph Vance

A Girl's Amazing Adventure in the lair of Sea Wolves

Episode 1 of the Super Serial Sensation of the Year

"A Woman in Grey" By C. N. and A. M. Williamson.

MATINEE—11c and 22c EVENING—16c and 32c

The New REGENT THEATRE Hunter St. East

"Coolest Spot in the City"

It touches the Stars of Impassioned Romance

"FROM NOW ON"

Story by Frank L. Packard, author of "The Miracle Man"

—Startling—Thrilling—Tense—

A Wm. Fox Production, with GEORGE WALSH as Star, also EDDIE POLO in his own Production—

"The Vanishing Dagger"

and

YOUNG BUFFALO in a Western Sketch—

"Hobo of Pizen City"

—Pathe Review and Comedy—

POPULAR PRICES:

Matinees—10c and 20c Evenings—15c and 25c

(War Tax Extra)

Watch for THE WHITE CIRCLE—a Maurice Tourneur Production from one of Robert Louis Stevenson's Stories—TO BE HERE MONDAY NEXT.

Ride a Massey

Save Time and Money—7c. Street Car Fare for One Year Equals Almost Enough for TWO Massey Bicycles.

Ride a Massey

WHITE BROS

—174 HUNTER STREET—
Open Evenings — (Opp. Oriental)

SALE OF SURPLUS GROCERY STOCKS

Comfort, Surprise, Ivory, Sunlight, Gold and White Naptha Soaps—$8.15 per box.

Richard's Pure Soap—$6.50 per box.

Old Dutch Cleanser—$4.50 per case.

JAMES SUTHERLAND,
1d-47 352½ Water Street.

LATE WANT ADS.

LOST — SMALL BLACK AND white kitten (minus tail), Dublin or Stewart street. Finder please return to Patterson, 276 Dublin street 3d 49 8977

FOUND—SMALL WHITE DOG on C. P. R. tracks near Monaghan Road. Owner may have same by paying for advertisement. Apply 126 Park street north. 3d 49 8974

TO RENT — FOUR ROOMED flat unfurnished kitchen with gas range, sanitary tub and sink, kitchen cabinet. Use of bath, telephone. All conveniences. Central. Possession before April 1st. Adults no small children. Apply Box 8976 Examiner Office. 3d 49 8976

LOST—BUNCH OF KEYS ON two rings, Wednesday morning. Finder leave at Examiner Office. 3d 49 8980

FOR SALE—BOY'S VIOLIN IN good condition. Apply 700 Harvey street. 3d 49 8979

FOR SALE — GENT'S WHEEL almost new, also 38-55 rifle with complete outfit. Must be sold before Saturday owner going away. Apply 59 Aylmer street. 3d 45 5862

GENTLEMAN BOARDERS wanted. Apply 177 Bethune street 3d 49 8982

WANTED — TO PURCHASE five horse power electric motor. Apply Review office. 3d 49 5860

WANTED —AT ONCE — GOOD general maid for the farm. Apply Box 8861 Examiner. 3d 49 5861

LOST — MONDAY BETWEEN northeast corner Jackson Park and second line of Smith, brown buffalo robe. Finder leave at Examiner. 3d 49 8981

DR. M. C. GOODWIN
Chiropractor
PALMER SCHOOL GRADUATE
Suite 106-108, Barrie Building
Phone 431, Peterborough
LADY ATTENDANT
Office Hours 10 to 12 a.m. 2 to 4 7 to 8 p.m

Prices Down
All Kodaks and Cameras Reduced in Price. Buy now
E. L. PAYNE
CHEMIST and DRUGGIST
Opposite Turnbull's

CARTING WANTED
If you need any carting done, I will be glad to have a share of our orders.
M. L. WOODCOCK
Returned Soldier, 163 Sherbrooke

DR. W. A. SETTLE
OSTEOPATH
124 Hunter St. Phone 649
Hours 9 a.m. to 9 p.m.

GOLDSMITH'S HALL
QUALITY DIAMONDS
Wedding Rings
Wedding Gifts
Marriage Licenses
F. R. CLARKE
170 CHARLOTTE ST.

CITY AND GENERAL

DR. T. P. McCULLOUGH.

Eye, Ear, Nose and Throat Specialist. 166 Brock Street. Phone 36w.

Rev. Jas. Smythe, B.A., LL.D., will address the Women's Canadian Club on Friday afternoon at the Public Library, at 3.30. Subject: Dickens' "Law and Lawyers."

REMOVAL NOTICE.

James Akey has moved his livery from corner Charlotte and George to 421 Chambers Street. Open day and night. Phone 743. 3 mos-90-5123

PIANO BARGAINS.

Reduced prices on pianos and piano cased organs this week, close of year-end sale at Greene Music Store, Charlottte street. 3d-48

DR. W. N. HAYES.

Office in Barrie Building. Extraction and Plate Work a specialty. Phone 662. Residence phone 27. A nurse in attendance.

AUCTION SALE.

Friday afternoon, at Hancock's Auction Room. Parties having any furniture to dispose of may put same in this sale. 2d-47-5827

OPTOMETRY.

Martin J. Roche, Consulting Optometrist and Manufacturing Optician, Graduate Canadian Ophthalmic College. Eyes Examined. Glasses Fitted. 188 Charlotte street, 'Phone 422; r. 950. t-t-s

DR. N. H. SUTTON.

Surgery—Room 113, Barrie Bldg., 312 George Street. Hours: 9-11 a.m. 2-4 p.m. Evenings and Sundays by appointment. Phone 131. Residence, 543 Park Street. Phone 1111j. d-tf

1-4 OFF SHEET MUSIC.

25 p.c. off sheet music and music books during this week, year-end sale at Greene Music Store, Charlotte street. 3d-48

BUSINESS MEN'S CLASS.

The Business Men's Class of the "Y" will hold their regular monthly dinner on Monday evening next, following the regular workout in the gym.

CARD OF THANKS.

Mrs. Black and Family extends heartfelt thanks for many acts of kindness and expressions of sympathy from friends during the illness and after the death of their late beloved husband and father.

GRADUATE NURSES' CENTRAL REGISTRY.

The Graduate Nurses wish to announce that from Friday, February 25th, a central registry will be in charge of Miss A. M. Price. Telephone 604. 1d47

SAWS JOINTED, FILED AND SET.

Razors, scissors and knives ground. Umbrellas repaired and re-covered. Wm. Taylor & Son, the Sheffield Cutlers, 219 Hunter Street West. 3d-49-5840

ROOFING.

British Columbia Cedar Shingles, "Eastlake" Steel Shingles and Corrugated Iron. Asphalt Slate and Ready Roofings for sale by Fred. H. Rowan, 271 McGill Street. Phone 851. d-tf

PAINTING AND PAPER HANGING.

Now is the time to get that room painted and re-decorated before our decorators get busy. Call us for an estimate. W. D. Thomas, 271 Thomas Street. Phone 1468w. 28d-47-5240

THIS IS THE NIGHT.

Don't forget Knox Choir Concert, this evening, in the church, at eight o'clock sharp. Doors open at 7:15. The sacred cantata, "The Rolling Seasons," will be rendered, also numbers by Mr. W. S. Hamilton, one of Canada's leading tenors, and elocutionary contributions by Miss Mildred Lloyd of Belleville.

W. J. GRADY.

We carry a full line of Heinz' High Grade Goods, viz.:

Heinz' Pork and Beans, with tomato Sauce.
Heinz' Pork and Beans, without tomato sauce.
Heinz' Baked Beans, without meat.
Heinz' Sweet Pickles in bulk.
Heinz' Sweet Pickles in bottles.
Heinz' Malt or cider vinegar.
Heinz' Peanut Butter in bottles.
Heinz' Spaghetti in tins.
Try Heinz' the next time when ordering—there's a difference.

W. J. GRADY,
Corner Lock and Lansdowne Sts.
Prompt Delivery. Phone 5-3-7.

Chiropractic
DRUGLESS TREATMENT
For Rheumatism, Neuritis, Kidney and Spinal Troubles—Seven Years Practice.
R. T. PETTERSONE
OFFICE: 435 GEORGE STREET
Over Toronto Trust & Loan Co.
Phone 67j
Hours 10.30 to 12. 2 to 4. 7 to 8.

Wishing Diamonds

There are good reasons why we can interest those who are "wishing Diamonds.

Diamonds are a life study with us, and are able to offer you service that is intelligent, trustworthy and economical.

Our stock is now, as always, extensive and varied. We never offered better values.

Warne's
"DIAMOND HALL"
349 George Street

EVANGELIST BENTLY

Will Open a Gospel Campaign Next Sunday Night, and continue Every Night in Gospel Hall.

TRINITY CHOIR PRACTICE.

The choir of Trinity Church will meet for practice to-night at 7:30. All the members are requested to be present.

SNAP UP THESE.

Several used phonographs at special low prices and on easy terms, year-end sale at Greene Music Store, Charlote street. 3d-48

SERVICE.

Having secured a Real Mechanic, we are now prepared to repair all makes of Scales, Cash Registers, Gramaphones, etc.—Brantford Scale Agency, 421 George Street. 3t

TEA-DANCE OF C.W.V.A.

The Ladies' Auxiliary are holding a tea dance from 4.30 to 7 o'clock on Saturday, Feb. 26th, in the War Veterans' Hall. Admission, 50c.

SALE OF STOCK AND IMPLEMENTS.

On Tuesday, March 1st, Mr. Robt. A. Knox, Lot 21, Concession 7, Otonabee, will sell his farm stock and implements by auction. The sale will commence at 12.30 sharp. 3d-t-t-s-8903

WOOD.

THE ALFRED McDONALD LUMBER CO., LIMITED.
PHONE 176.

Hem. Slabs, 4 ft., per cord $8.00
Hemlock, cut 12 in., per team load $7
Pine Slabs, 4 ft. per cord $7
Pine, cut 12 in., per team load $6

ATTENDING FUNERAL.

Mr. A. J. Johnston, of the Nugent Drug Co., went to Ottawa last night to attend the funeral of his brother-in-law, Mr. Thomas McJanet, who died suddenly yesterday morning. Mr. McJanet was for years principal of one of the Ottawa schools, and since his superannuation has been engaged in the Carnegie Library of that city.

SPECIAL SALE OF DRY WOOD WHILE HAULING TO THE CITY.

4 foot Hardwood ..... $6.50 Half-cord
4 foot Mixed, mostly Elm and Ash, good value ..... $5.00 Half-cord

I can supply the above Wood Cut if desired; also Hemlock Slabs, Pine Slabs, and Cedar Kindling.

H. H. DINSDALE,
Office and Yard, 191 Charlotte Street
'Phone 153.
26d-63-5634

CLUB MEETING.

The Further Educational Club of the Sacred Heart Church will hold a meeting in the hall of the Church to-morrow evening, when an address on "Business Economics and Methods of Finance" will be given, and a paper on "Art" will be read by Miss Mamie L. McCarthy. This promises to be an interesting evening, and all who are interested in either of these widely divergent topics should attend.

CARD OF THANKS.

Mr. and Mrs. Fred Griffin and family, of 559 Bethune street, wish to expresse their thanks to the nurses of the Nicholls Hospital; also to Drs. Mann and Moir, for their kindness and care to their son Earl, during the time that he spent in the hospital; also to Miss Erskine and her pupils of the Central School for the beautiful flowers sent to him.

REVIVAL—CHURCH OF GOD MISSION.

At the Mission last night Evangelist Campbell showed that the true Church of God, the Divine Ekklesia, is entered only through spiritual birth, its door of entrance being Christ. That it is made up of lively stones—not dead ones. That its officers are divinely appointed, its members set in the body as it pleased God. 1st Cor., xii., 18.

The preacher affirmed that neither belonging to a church, confirmation, nor baptism made us members of the Real Church of God, we must be born into it.

He showed further that all those who really possess this divine birth constitute One Body in Christ.

Subject for to-night's discourse is to be, "The New Birth."

A hearty invitation is extended to the public generally. Time of meeting, 7.45.

J. Kurr
Electric Shoe Repairer
REMOVED
A few doors west—next to Ronzetti's Fruit Store, 215 Charlotte Street.
Thanking my customers for their work in the past, I ask for a continuance of their business.
5d-51

Imperial Premier Winter Gasoline
Is Sold in Peterboro by the following Dealers:—

W. J. Byers
Duffus Motor Sales
Fitzpatrick & Geraghty
Fontaine Bros.
E. Freeman
G. A. Gillespie
Robt. Hicks & Co.
Jones Bros.
McLaughlin Garage
Dr. Pulkinghorn
H. B. Rye

"IF BETTER GASOLINE COULD BE MADE, IMPERIAL OIL, LIMITED, WOULD MAKE IT."

DO NOT MISS SEEING
"AN OLD FASHIONED MOTHER"
— AT —
VICTORIA HALL, TO-MORROW NIGHT
AT 8 O'CLOCK
Good Music by the Park St. Orchestra (20 pieces)
ADMISSION—Adults, 35c. Children 25c

Friday, February 25th, Trinity Church Mission Band concert, in Reid street Sunday school hall at 8 o'clock. 1d-47

ST. JOHN'S CHOIR.

St. John's choir will meet for practice in the Guild room to-night at 8. Boys at 7.30.

SHOW CARD INKS.

We have just received a new supply of Dark Red, Gloss Black, Dark Yellow, Green, White, Purple, Lavender, Orange and Blue. Nelson's Typewriter Co., 332 1-2 George street. Phone 229.

REMARKABLE RECORD

The cost of this year's winter maintenance on the G. T. R. will show a substantial reduction from that of normal seasons, owing to the remarkable record so far established for little snow. From the divisional yards at Lindsay not a snowplough has been moved this winter, and the oldest employee cannot recall a season like it in their lives. Every other year considerable money has been spent in keeping the tracks clear.

SOCIAL AND PERSONAL

Mrs. E. E. Harvey of Brock Street is visiting friends in Montreal.

Miss G. Elliott of Victoria College, Toronto, is home for the week end, visiting her parents, Mr. and Mrs. T. C. Elliott, 112 McDonald street.

Mr. Chas. O'Reilly, of Norwood, and Mr. and Mrs. A. F. Cunningham, of Lindsay, are in the city to-day attending the funeral of Mr. Thomas B. McGrath.

Miss Gladys Pearson, of Toledo, Ohio, was the guest of her aunt, Mrs. Harry Pearson, Lilac Lodge, Lakefield, over the week-end.

Mr. and Mrs. Galvin Dunford, of Douro, and Miss Haig, of Deseronto, were guests on Sunday of Mrs. Dunford's parents, Mr. and Mrs. Harry Pearson, Lakefield.

VISITORS TO THE CITY.

Guests registered at the Empress Hotel: L. Wilder, Ottawa, Gordon Bennett, R. C. Cordingly, A. A. Bowman, G. A. McCullough, M. C. Elford, A. L. Johnston, M. P. White, A. W. Binnie, C. Campbell, L. J. Sinclair, J. M. Wilson, H. C. Carter, and L. Weaver, Toronto. A. E. Caddy, Campbellford, C. S. Bray, Brantford, A. J. Grant, St. Catharines, E. W. Jefferson, Philadelphia, W. A. Dickson, B. R. Ettenberg, and L. Workman, Montreal, J. S. McLean, Hamilton, and C. Kydd, Orillia.

Guests registered at the White House: J. R. MacNicol, W. K. Mowat, J. M. Wilson, John Jolly, H. W. Long, J. S. Brown, J. McInnis, Joseph Clarke, Toronto, H. W. Stanton, and Mr. and Mrs. J. Crawford, Orillia, R. M. Allan, Ottawa, A. C. Austin Oshawa, and Wm. J. Tyers, Belleville.

Coming Events

TO-NIGHT—WATER ST. BOWLing Alleys.

TO-NIGHT—CITY LEAGUE HOCkey Championship Game.

TO-NIGHT — REMEMBER KNOX Choir concert to-night in the church at 8 o'clock sharp. Doors open at 7:15.

FRIDAY NIGHT — OLD-TIME Masquerade carnival, auspices, Peterboro Robinson chapter, I.O.D.E. in Brock street rink.

APRIL 5 — IN GRAND OPERA House, Peterborough, Male Voice Choir, 50 voices under the direction Mr J. H. Renwick.

IN MEMORIAM.

In loving memory of Hugo Lundgren, who died Feb. 24th, 1919.
Vi ses igen.
—His loving sister, Ida.

IN MEMORIAM.

BYERS—In loving memory of our dear ones, Stanley and Grace, who died February 23rd and 24th, 1920. Just when thei days seems brightest, Just when their days seem brightest, God called them from amongst us, To that home of eternal rest.
—From Mother, Father, Sisters and Brothers.

IN MEMORIAM.

LITTLE MARGARET.

Free from the sin of this world,
In a village far away,
There lies a wayside flower,
No more her prayers to say.

Her laughter that always won,
The smiles of everyone,
We only hear its echo,
But its reality is gone.

Her lips that used in rapture,
To God a prayer did say;
Filled with devotion always,
Before the end of day.

We all know the sorrow,
This dear child left behind,
But our dear mother has called her,
So with faithful steps she retraced her steps to her Mother Divine.
—Author Elizabeth Sherrow, age 16 years.

Inserted by Elizabeth in loving memory of her dear little sister, Margaret, age 5 years and 7 months, who died April 1st, 1920.

LESS PAY OR FEWER MEN IN FIRE FORCE

TENTATIVE INSTRUCTIONS GIVEN TO CHIEF GRANGE LAST NIGHT —FOUR NEW MEN WILL LIKELY BE TURNED LOOSE.

Fire Chief Grange gave the Committee of the Whole, a warm argument last night, when it was proposed to delete from the Fire Department's budget an item of $100 represening an increase in salary for the fireman who doubles as the Chief's secretary

"I have fought for that for years" he said, "and it is nothing but right that there should be something extra for the man who does this special work. I want to establish this thing now. There is a great deal of secretarial work and I should not be called upon to stay in the office to do it when I can be better engaged at other duties. Under the former Chief the work had to be sent out to be typewritten."

Ald. Crowe—"I'll tell you what to do. Cut out the $100 for your expenses and give it to the secretary.

Chief Grange—"That would give me a holiday anyway I always take my holidays during the convention."

The committee cut the appropriation for painting from $900 to $500, and also the secretary's $100, but the Chief was authorized to adjust his account to take care of that $100

With the alternative of retaining the four new men who were taken on the brigade to comply with the new legislation allowing the firemen one day's rest in seven with wages for only the six days they work, or of dismissing these four men and carrying on with the old staff paying them for seven days a week, the Committee instructed Chief Grange that he had better dismiss the extra men who were added to the force on January 1st.

"Cut the whole brigade down and go back to the old volunteers when you are at it." was Ald. Morrison's caustic remark.

Ald. Gordon suggested that the Chief need not carry out the instructions until the budget had been finally passed. The proposed reduction of the brigade to its former strength permits a saving of between four and five thousand dollars.

Ald. Crowe contended that there should be no extra pay for the drivers of the motor apparatus. Every firemen should be able to handle a car

Chief Grange replied that all the man were not adapted for this duty.

Want Pay for all Extras

Ald. Gordon—"There is a feeling that every time a man does a little extra work he must be paid extra for it. It is generally found among municipal employees and I don't think there is any ground for that opinion. I these men have superior qualities they are that much more efficient and in line for promotion.

Ald. Phelan—"I don't think we ought to spend $2600 for a car for the Chief. If he can't manage with the one he has let him get a new one but cheaper than $2600.

Ald. Crowe—"My stand is that the equipment should be kept as it stands for this year. We could take $10,000 off the original demand. If the people are satisfied to keep the brigade with the present equipment I am, and I think the people would be satisfied.

Ald. Morrison—"We haven't put one thing in there the department doesn't need."

Ald. Crowe—Weve got to think of the workingman's pocket book this year.

Ald. Gordon moved that the Mayor and Ald. Crowe interview the Public Library Board in an effort to induce them to cut down their estimates.

Ald Crowe —I don't expect to save one cent there.

Ald. Hay—We could cut $1000 off the cost of Chief Grange's car.

Increase For Mr. Miller.

Ald. Hay moved, seconded by Ald. Morrison, that Relief Officer Miller's salary be increased from $850 to $1,000 a year.

Ald. Crowe— All these men have steady jobs. That's more than a lot of the people have. I won't vote for one salary increase.

The motion carried. Ald. Gainey also voted contrary.

$1,000 For Health Association.

The Peterborough Health Association's grant was increased from $750 to $1,000 on motion of Ald. Gordon, seconded by Ald. Gainey. "I think we made a mistake by cutting that grant down the other night," said Ald. Gordon. "The ladies of this association take care of consumptives and others who would otherwise become a charge on the city. They take them milk and eggs and pay for the district nurse's care."

Assessor Gets Assistant.

City Assessor W. J. Henry asked for $1200 to pay for a second assistant in his department. The committee disposed $1,000 for this new official.

Mr. Henry explained that under the new provincial legislation the assessor has to get the names of every British subject in the city over 21 years. This is for the purpose of filling out the voters' lists. Often people are not at home, thereby necessitating second and sometimes third calls. The work has been greatly increased by this requirement, and Mr. Henry said it could not be finished in time by his present staff. Last year special men were engaged for the work, which cost $501.

With the advent of Spring comes Dame Fashion with her lovely New Millinery Creations

We are now showing many smart designs in advance Models and those suitable for present wear.

EXCLUSIVE STYLES
MODERATE PRICE

THE Vanity SHOP
212 Barrie Building
MISS S. E. MacKINNON
MISS L. A. JOBBITT

OBITUARY

INFANT DAUGHTER.

The four months' old daughter of Mr. and Mrs. Edward Clark, Bell avenue, died yesterday. The funeral will take place to-morrow afternoon at two o'clock to Little Lake cemetery, Rev. McKenzie, of Knox church, conducting the funeral service.

MRS. ANNIE STEADMAN

The death occurred yesterday afternoon of Annie Steadman, aged 81 years, at the family residence, 274 Edinburgh street, after an illness extending over several months. The deceased was born in Yorkshire, England, but had lived in Canada for many years. Until 17 years ago her husband, Robert, was a gardener in Smith township, but after his death she removed to this city, where she had lived since. She leaves one sister, Hanna Burton, of this city. Two sisters predeceased her. Deceased was a life-long member of the Methodist Church, and a regular attendant at George Street church whenever it was possible for her to go out.

The funeral will take place to-morrow afternoon from the family residence to Little Lake Cemetery. Rev. Harold W. Young, pastor of George Street church, will conduct a service at the house at two o'clock.

MR. L. J. PICARD ON ADVISORY COMMITTEE

At the third anual convention of the retail clothiers of Ontario, held in Toronto, Mr. L. J. Picard, of this city, was appointed a member of the Advisory commitee. Mr. Picard is one of the firm of local clothiers on George street, known as H. BeBrun & Co.

Between the Eyes

The upper part of the face is noticed first when you meet a person. If there's a scowl there it so disfigures the face that the most attractive face is spoiled.

If you have to make an effort to see clearly you scowl without knowing it. Let Dr. Fowler prevent scowls by fitting you with proper Eye-Glasses.

FOWLERS'
Registered Optometrists, Eyesight Specialists
A. A. FOWLER, Phm.B J. E. FOWLER
373 George Street

Friday and Saturday Specials.
3 lbs. Sugar 25c.
WITH 2 lbs. tea for 75c
or 2 lbs. tea for 80c
A limit of 2 lots to a customer

Cooking Figs, lb. 12½c
Cooking Dates, lbs. 12½c
Prunes, lb. ..... 12½c up
Brunswick Sardines 7c
½ lb. tin Lobster 39c
Pot Barley, lb 7c
Split Peas, 3 lbs. for 25c
Corn Meal, lb 5c
Rolled Oats, 5 lbs. for .. 23c
Fresh Ground Coffee, lb. 50c up

CASH AND CARRY
SELF SERVE GROCERY
168 CHARLOTTE STREET.

GOOD SKATING AT Armoury Rink TO-NIGHT

"It's Confidence That Does It"

—FERNS—PRIMULAS—HYACINTHS—

We have a fine selection of beautiful Ferns, Primulas and Hyacinths from the Blade Greenhouse—

—To Sell for 25c Each—

These will be on Sale Friday and Saturday.

Note These Week-End Specials

ORANGES
Another large shipment of these Elephant Oranges — the brand and quality of which are so well known. We are offering Great Values in these Oranges, at 25c, 35c, 45c—or Specials at 55c Dozen

GRAPEFRUIT
Florida Grapefruit. Extra Special quality—3 for 25c, 10c each, or 2 for 25c

ST. LAWRENCE SUGAR,
—5 LBS. FOR 55c—

BACON
Good Sweet Sugar-cured Bacon by the side, lb. 45c
Sliced, lb. 50c
Ingersoll Breakfast Bacon, nicely streaked and sugar-cured, lb. 63c
Gunn's Back Bacon in Casing—nothing finer, lb. 75c
Gunn's Nuggetts—put up in the same style as the Back, in casing, having the same cure, averaging 1 and 1½ lb. each. Specially good for Boiling—Exert price, lb. 60c
Gunn's Ox Tongue, extra choice, lb. 75c

—PASTRY FLOUR—
24 lb. $1.43
7 lb. ..... .46

LARD AND SHORTENING
Gunn's and H. A. Lard, in 5lb. tins $1.20
H. A. Pure Lard, 1lb. prints 25c
Rose Brand Lard, 1lb prints 29c
Rose Brand Lard, 3lb. and 5lb. pails, lb. 28c
Margarine—Special, lb. 35c
Shortening—1lb. 20c
Shortening—3lb. and 5lb. pails, per lb. 18c
Crisco—1 lb. 28c
Crisco, 3lb. and 5lb. tins, lb. 28c

—3 LBS. FOR $1.00—
BLACK TEA

FRUIT AND VEGETABLES
Cranberries, quart 35c
Bananas, dozen ..... 50c and 60c
Lemons, dozen 30c
Apples, Head Lettuce, Celery, Cauliflower, Cabbage, Squash, Carrots, Parsnips, Turnips, Spanish and Domestic Onions.

JAMS, JELLIES, AND CANNED FRUITS
Raspberry and Strawberry Jam, 4lb. pail 98c
Black Currant Jam, 4lb. pail— $1.10
Keiller's Marmalade, 4lb. pail— $1.00
Mother's Jellies, in Tumblers—each 25c
Mother's Jellies, in Tumblers, 5 Assorted $1.00
Lombard Plums, tin 25c
Lombard Plums, 4 tins 90c
Greengages, tin 30c
Greengages, 3 tins 80c

SUNDRIES
Rice, 3 lbs. 22c
Blue Rose Rice, a large wholesome grain, 2 lbs. 19c
Pure Gold Chocolate Pudding, 2 pkgs. 25c
Pure Gold Jelly, 2 pkgs. 25c
Cocoa, good quality, in bulk, lb. 24c
Cocoa, Cowan's, half-pound tins 25c
Cocoa, Baker's, half-pound tins 25c
Benson's Corn Starch, 2 pkgs. 25c
Seedless Raisins, 15-oz. pkg., 25c
Dates, best quality, lb. 18c
Dill Pickles, bulk, 4 for 15c

Early Shopping Will Be Appreciated

PORTER S. WHITE Co.
PHONE 208 334 GEORGE STREET

In Peterborough Nearly Everybody Reads the Examiner

The Evening Examiner

PROBABILITIES.
A few light snowfalls or flurries, but partly fair to-day and on Saturday, and for the most part moderately cold.

VOL. XLIX. NO 47 PETERBOROUGH, FRIDAY, FEBRUARY 25, 1921 PRICE THREE CENTS

A HUGE SALE OF WASH DRESSES FOR GIRLS, LITTLE AND BIG. OFFERING CHAMBRAYS, GINGHAMS, PERCALES, CREPES, ETC.
Reg. $6 Models for $3.95, Reg. $5 Models for $2.98, Reg. $4 Models $1.98. See Page 10 THE J.C. Turnbull CO. LTD

DOMINION'S IMPORTS UP, EXPORTS OFF

FIGURES FOR TWELVE MONTHS ENDING IN JANUARY SHOW ADVERSE TRADE BALANCE.

U.S. OUR BIG CREDITOR

OTTAWA, Feb. 25.—(Canadian Press).—The total imports for consumption in Canada during the twelve months ending in January were over one billion and a quarter dollars in value, or an increase of more than three hundred million dollars over the importation during the previous year. A decrease of slightly more than a quarter of a million dollars was marked against the total exports.

The United States led the countries in shipping goods to the Dominion, our purchasing theory presenting an increase of 144 million dollars. There was a striking increase in purchases from Great Britain during the period reviewed, additional purchases amounting to 129 million dollars.

Immigration Increases.

During the last year the total immigration to Canada from sixty-four different countries was 147,502, of which almost fifty thousand entered from the United States. These figures, made public by the Department of Immigration and Colonization, marked an increase of over fifty thousand over the previous year.

During the year forty-nine thousand English, nineteen thousand Scotch and six thousand Irish landed in Canada. Immigration from Central Europe was fairly heavy.

AMENDMENTS TO RURAL CREDITS

REDUCE PERIODS OF LONG TERM LOANS AND ENLARGE SCOPE OF MEASURE.

TORONTO, Feb. 25.—(Canadian Press)—Select Committee of the Legislature dealing with rural credits to-day amended the bill so that the period for long term loans is reduced from thirty years to twenty years. The bill will now also provide for the inclusion of market gardeners, but loans will not be granted to persons holding less than fifty acres for longer than five years. The central board must make an annual report to the Minister of Agriculture every year on December 31 showing the amount and number of loans issued.

AT THE THEATRES

GRAND—Dark.

THE ALLEN—Zane Grey's most powerful story, "Dessert Gold," a dashing double romance of the great outdoors.

THE EMPIRE— Leah Baird in "Cynthia-of-the-Minute." Also episode one of "A Woman in Grey."

REGENT — Fox star, George Walsh in "From Now On," a story by Frank L. Packard, author of the "Miracle Man." Also Pathe Review and comedy.

POOR EYES MEAN POOR WORK.

Bay eyes cause jump enrves and annoying headaches that make concentration impossible. Lack of concentration will cause you to fall short of real success. If your eyes bother you consult W. H. Lacey, Optometrist, 410 George street.

CORN NOW IN AT CARPET CO.'S SIDING. JOHN J. HOWDEN, 'PHONE 100W. 2d-48-5864

TEA-DANCE OF G.W.V.A.

THE LADIES' AUXILIARY ARE HOLDING A TEA DANCE FROM 4.30 TO 7 O'CLOCK ON SATURDAY, FEB. 26TH, IN THE WAR VETERANS' HALL. ADMISSION 50c.

BAND TO-NIGHT
MARK ST. RINK
Best Ice This Season

BAND TO-NIGHT
SACRED HEART RINK
Good Ice. - Admission 20c

AN INCREASED CIRCULATION TERRITORY FOR ADVERTISERS

The inauguration of the noon edition of The Examiner on Monday next will mean a greatly increased circulation territory at the service of advertisers. The hour at which it will be published will enable it, by reason of the excellent noon train service, to reach points at an early hour in the afternoon which have not been included previously, in the area served by The Examiner.

Fundamentally, it will be a suburban and rural edition, devoted especially to news of the district surrounding the city, and thus will appeal to out-of-town readers. The staff of rural and suburban corespondents will undergo complete re-organization and be extended over territory which has not before been covered, and staff reporters will be sent into various strategic points to break the ice and prepare the way for the special resident correspondents who will succeed them there.

GERMANY MAY CHANGE OFFER

BERLIN RUMORS SAY GERMANY HAS NEW REPARATIONS PROPOSITION HATCHED.

PAY 120,000,000 MARKS

PARIS, Feb. 25.—(Canadian Press).—Germany will offer the Supreme Allied Council a proposition to pay 120 billion marks in reparations when the Allies and Germans meet at London next week, says the Berlin correspondent of the Journal, who declared he received this information from 'Parliamentary sources.' This payment would be made in thirty instalments of four billion marks each, either in cash or goods, according to the conditions decided upon at the conference.

WANT UNIFORM DAYLIGHT SAVING

RAILWAY ASSOCIATION OF CANADA APPEALS TO MUNICIPALITIES.

MONTREAL, Feb. 25.—(Canadian Press).—In the interests of the travelling public the Railway Association of Canada is appealing to various Canadian municipalities to adopt this year, uniform dates on which to begin and terminate "daylight saving". Much inconvenience had been caused during the past few summers owing to conflicting dates.

LEONA DALRYMPLE WED.

Author's Marriage to Clarence Wilson on Feb. 7 Gives Surprise.

PASSAIC, N. J., Feb. 25.—Miss Leona Dalrymple, a writer and the winner of a prize of $10,000 offered by a Chicago publishing firm for her novel, "Diane of the Green Van," published in 1914, surprised her friends yesterday when they learned that she became the bride of Clarence Wilson of Passaic, N. J., at a quiet ceremony in a studio apartment in Greenwich Village on Feb. 7th.

The couple have been lifelong friends, and at the time "Diane of the Green Van" won such high praise Miss Dalrymple said her fiance, Mr. Wilson, was largely instrumental in her success. She is the only daughter of former Judge H. Dalrymple and Mrs. Dalrymple. Among her other works are "Traumerei," "Jimmy, the Christmas Kid," and "Kenny," published in 1917. Mr. Wilson is Treasurer of the Wilson Instrument and Specialty Company of Passaic.

12 MARSHALS FOR FRANCE.

Government Won't Oppose Bill to Double the Present Number.

PARIS, Feb. 25.—France may soon have twelve Marshals. The award of batons last week to Generals Desperey, Lyautey and Fayolle brought a storm of criticism upon the Government from friends of other Generals who did good work in the war.

So long as France had as Marshals only Foch, Joffre and Petan no complaint was made of the law limiting the number of Marshals of France in peace times to six. But now the friends of Castelnau, Mangin and other army leaders have had introduced a bill raising the number to twelve, and the Government announces that it will not oppose the measure, which means that it will become law.

There is much discussion as to who the next six Marshals will be. It is probable that the following list will turn out to be not far wrong: Mangin, Castelnau, Gouraud, Degoutte, Berthelot and Maunoury.

EX-EMPRESS OF GERMANY DYING

NO HOPE OF RECOVERY AND PREPARATIONS BEING MADE FOR INTERMENT.

EARLY DEMISE LIKELY

POTSDAM, Germany, Feb. 25 (by Canadian Press).—Former Empress Augusta Victoria of Germany is reported to be unconscious at Doorn, Holland, in private telegrams received here last night.

It is said there is no hope of her recovery, and her early demise is indicated. Preparations for the interment of the Empress are going on here.

SPRACKLIN GETS CONGRATULATIONS

COMMENDS GRIER'S IMPARTIALITY IN CONDUCTING THE PROSECUTION.

WINDSOR, Feb. 25.— (Canadian Press.) — Rev. J. O. L. Spracklin, pastor of the Sandwich Methodist Church, spent this morning in the city attending to business which had been neglected during the trial this week.

Upon all sides he was congratulated upon the verdict which had been rendered in his case.

He said he had made no plans for the future and had nothing to say for publication in this regard. The pastor-inspector commented upon the fairness of the trial he had been given and referred especially to the impartiality with which the Crown Attorney, A. M. Grier, had conducted the case. He felt that Mr. Grier was more conscientious in discharging his duties than some crown prosecutors would have been under the circumstances.

MR. RYERSON RITCHIE HOME FOR EASTER.

Mr. and Mrs. Ryerson Ritchie are expected home from New York before Easter. Mr. Ritchie has completed the work incident to the establishment of the British Empire Chamber of Commerce in New York. This Chamber is to represent commercial Canada in the United States, as well as all other countries in the British Empire.

EGGS AND POULTRY

Toronto receipts light, market higher. Dealers paying 40c to 43c delivered, jobbing specials 52c to 53c, extras 50c to 51c; firsts 48c to 49c, seconds 40c to 42c.

Montreal receipts liberal, prices firm under increasing demand at 48c for current receipts and 46c for the States eggs.

Chicago firsts 33c.

New York extra firsts 40c, firsts 36 1-2c to 39c.

A DANGEROUS WEAPON.

BELLEVILLE, Feb. 25.—Chief of Police Kidd promptly refused a permit to the owner of a gun, the barrel of which was bound to the stock by several yards of copper wire, a nail serving as the firing pin, and a screw and wire holding in place the ejector. "Well, it's no good anyway," replied the owner, who left his old-time trophy with the Chief.

ATTEMPTED SUICIDE.

OSHAWA, Feb. 25.—John O'Brien, charged with attempting to take his own life by drinking carbolic acid in a moment of despondency, has been remanded for eight days, during which time he will be held in custody. His son, who attempted to avert the suicidal attempt, had his face badly burned by the acid.

LEAPT FROM FAST TRAIN UNINJURED

TRAIN TRAVELLING AT 45 MILES AN HOUR, BUT SHE ESCAPED WITH BRUISES.

NERVOUS BREAKDOWN

BROCKVILLE, Feb. 25.—(Canadian Press.)— While Grand Trunk train No. 18 was travelling at a speed of over 45 miles an hour near Collins' Bay early this morning, a woman passenger, believed to Mrs. Johnson, Toronto, broke the glass in the window opposite her berth in a Pullman car and jumped. Pullman Conductor C. Morrison heard the noise and, investigating, saw the woman jump. The train was stopped and the track searched without result, except for the discovery of a woman's handbag containing the above name and address. Later she was discovered at a farm house unharmed except for a few bruises. According to the conductor, the woman who was en route to Vanleek Hill, was placed on the train at Toronto by a man who said that she was suffering from a nervous breakdown.

WILL FIGHT LIQUOR LAW

MONTREAL LAWYERS ANNOUNCE INSTITUTION OF PROCEEDINGS.

MONTREAL, Feb. 25.—(Canadian Press).—Two Montreal lawyers this morning announced their intention of starting proceeding to have the Provincial liquor law, finally passed at Quebec yesterday, declared by the Courts of Justice to be null and ultra vires. The names of their clients were not announced.

THE HIBERNIANS HELD A MEETING

Last evening was a red letter occasion for the local division of the Hibernians. The work of the Degree Team was a feature of the evening's entertainment, and the whole proceedings were of a social and instructive nature. Rev. W. P. Meagher, Lakefield, County Chaplain, was in attendance, and the following local priests were present: Right Rev. Msgr. McColl, Rev. Peter McGuire, Rev. C. J. Phelan, Rector of St. Peter's Cathedral, Father Cantillon, Father Guirey and Rev. Father Costello.

Monsignor McColl gave a most interesting address. Rev. Father McGuire was in his usual happy mood, and enlivened the meeting by his witty and opportune remarks. All of the other visiting clergy contributed to the enjoyment of the evening with short and appropriate addresses. Rev. Father Meagher announced that the main object of the evening's meeting was for the purpose of having a collection taken up for the relief of the widows and orphans, and the suffering poor in Ireland. A substantial sum was contributed through the efforts of Father Meagher, and the list is still open and everyone desirous of assisting this worthy cause has an opportunity of doing so.

FORMER G. T. R. PAYMASTER DEAD.

J. Williams of Gananoque Expires Suddenly.

GANANOQUE, Feb. 25.—An aged and highly esteemed resident of this town and an old employee of the G.T.R., in the person of Mr. J. O. Williams, died very suddenly this week. When in company with a friend in his own home, he threw up his hands and dropped to the floor. Medical aid was quickly on the spot, but nothing could be done to save the afflicted man.

For years deceased was paymaster on the G. T. R. eastern lines and was widely known and respected. Besides his widow he is survived by a grown-up family of five and one adopted daughter.

ALLIES TO ARBITRATE NEAR EAST

CESSATION OF HOSTILITIES BY GREEKS AND TURKS RECOMMENDED AND INVESTIGATION

SETTLEMENT LIKELY

LONDON, Feb. 25. — (Canadian Press.—The Turkish delegation to the Near East Conference here accepted to-day the proffered arbitration of the Supreme Council between Turkey and Greece in determining the status of Smyrna and Thrace. When the conference assembled this morning the Turkish representatives made this announcement and stated that they were agreeable to the suggestion of the Allied governments that a Commission of Inquiry be appointed to verify the statistics of the population of the districts in question.

Notice was given by the Turks that they would reply at five o'clock this afternoon to the other points at issue concerning the treaty of Levres.

The question being asked by the Supreme Council of both Greeks and Turks is whether they are prepared to accept the results of such investigation by the Allies regarding Smyrna and Thrace, subject to acceptance of the remaining terms of the Turkish peace treaty. Premier Kalogeropoulos of Greece, appeared before the conference and expressed surprise that the Allies should suggest a Commission of Inquiry and the cessation of hostilities which was one of the conditions of the offer. He said it wold be of the greatest difficulty for the Greek government to arrest the victorious army in its advance. Nevertheless he would telegraph the government at Ahens and submit the proposals of the Allies.

TORONTO BANK ROBBED; CASE BAFFLING ONE

NEARLY $20,000 STOLEN FROM HEAD OFFICE OF BANK OF MONTREAL AND NO CLUES.

TORONTO, Feb. 25.—(Canadian Press) The Toronto police are confronted by what is probably one of the most baffling cases ever encountered by them following the disappearance yesterday from the head office of the Bank of Montreal here of $11,210 in cash and $10,000 in cheques.

The chief teller left his cage for about twenty minutes and while he was away three assistant tellers brought in their bundles of money and left them in his cage as usual. On his return, expecting to find it in its usual place, he discovered that it was gone An alarm was at once sent in to police headquarters but search of its 162 employees of the bank, a close watch upon all leaving and entering the building, and a police investigation failed to throw any light on the matter.

CAN'T PROHIBIT TRACK BETTING

APPELATE COURT HANDS DOWN JUDGMENT IN RACE TRACK BETTING CASE.

TORONTO, Feb. 25.— (Canadian Perss)—The Ontario Government has no power to enact legislation to prohibit race track betting on the race tracks of Ontario, according to a judgment handed down by the second individual appellate court of Ontario to-day. This judgment is in connection with the recent application relating to parimutuels.

WANTED—NUMBER OF FIRST CLASS MILLWRIGHTS. APPLY CANADIAN GENERAL ELECTRIC CO. .. 3d50 5890

SPECIAL BAND TO-NIGHT
BROCK ST. RINK EXCELLENT ICE

HERBERT HOOVER,
Formerly Chairman of the Committee for the Relief of Belgium, and later United States' Federal Food Administrator, who last night accepted the post of Secretary of Commerce in the new United States' administration.

WELLAND SHIP CANAL TRACED

FORMER LOCAL ENGINEER, NOW IN CHARGE OF CONSTRUCTION, HERE AND

ADDRESSED ENGINEERS

There were few engineers in this city or immediate district who failed to hear Mr. Alex. G. Grant, M.E. I.C., engineer in charge of the Welland Ship Canal, address the Peterborough Branch of the Engineering Institute of Canada in the Board of Trade rooms last night. Three engineers noted at the meeting from out of the city were A. E. Caddy, of Campbellford, Mr. Kidd and Mr. Murphy, of Severn Falls. A supper at the Empress Hotel preceded the address. President R. H. Parsons occupied the chair and introduced the speaker to the fifty-two engineers present.

Mr. Grant is well known in this city, having been chief engineer of the Trent Canal for some years before his higher appointment on the Welland Ship Canal. He has risen to an eminent place in Canadian engineering and when on the subject of canals, is in his true element as last night's two hours' address amply indicated. Before describing the works required for the construction of the Welland Ship Canal and the work done thereon to date, he traced the origin development and construction of the various canals that make navigation possible from the Great Lakes to the sea.

Mr. Grant went fully into the history of the St. Lawrence River canals, for he said an understanding of these was necessary to a clear and comprehensive understanding of the Ship Canal project.

He told of early developments of the Welland Canal, the first canal being opened by a private company in 1829. The boats went from Lake Ontario to Port Robinson on the Chippawa River by forty wooden locks 110 feet long, 22 feet wide and 8 feet deep, and from Port Robinson the schooners descended the Chippawa River to the Niagara River and thence to Lake Erie.

In 1831 the Government of Upper Canada loaned the company fifty thousand pounds for improving the canal and continuing it from Port Robinson to Port Colborne, on Lake Erie, and in 1833 was opened what may be considered the present canal, from Port Colborne and Allanburg, but fed from the Grand River.

In 1834 the Legislature purchased the canal, later enlarging it for nine feet navigation. The forty old wooden locks were replaced by twenty-seven stone ones each 150 feet long, 26½ feet wide and 9 feet depth on the sills. As the St. Lawrence canals were completed in 1848, a boat of 140 feet long, 26 feet beam and 9 feet draught could sail from Chicago to Montreal. In 1853 the depth was raised to 10 feet. In 1882 the depth was again increased, this time 12 feet, with Lake Erie as a feeder at a cost of $14,000,000. At a further cost of $2,000,000 the canal was deepened to 14 feet and opened in 1887 to navigation.

No further changes were made in the canal and its inadequacy to cope with the ever increasing navigation demands began to be seen. The construction of great harbour works at Port Colborne and public agitation for the building of a Canadian deep waterway via the Welland Canal and the St. Lawrence River versus the Georgian Bay route finally led to exhaustive surveys being made of a ship canal across the Niagara Peninsula. These surveys were carried out between 1907 and 1912. The only route found satisfactory was

(Continued on page 13.)

G. N. GORDON INTRODUCED TO COMMONS

CHEERED FROM THE TIME HE ENTERED THE HOUSE BY HIS FELLOW-LIBERALS.

MAY SPEAK VERY SOON

(Special Despatch to the Examiner.)

OTTAWA, February 25. — Geo. N. Gordon, the recent Liberal victor in the West Peterboro bye-election, took his seat in the House of Commons yesterday. The Liberals made it an ocasion of celebration and Mr. Gordon was cheered to the echo by his fellow Liberal members.

After he had shaken the hand of the Speaker, he was introduced by the Liberal leader, Hon. W. L. Mackenzie King, who recited the usual formal words.

With the Liberal leader was Hon. Charles Murphy.

The trio was cheered from the time of entering the chambers. Mr. Gordon shook hands with Mr. King, Mr. Fielding, Mr. Murphy and Mr. Lapointe, all of whom spoke in his interests during the bye-election. He was showered with congratulations. He is seated with Mr. A. Stein, Liberal member for Kamouraska.

A few days ago in the House some of Mr. Gordon's statements in Peterborough were quoted by a government follower who attacked them. At the time, Hon. R. Lemieux said that the gentleman would be here himself shortly and would reply, so it is expected that Mr. Gordon will make his maiden speech before many days.

LADIES' AID SOCIETY GAVE A BANQUET

A very pleasing event took place last evening when the Ladies' Aid Society provided and served a most sumptuous dinner in the Sunday school room to the men of Mark street church.

As the guests were seating themselves at the table, the hostesses suddenly disapeared, and the men were left to enjoy that unrestrained boyish hilarity which is usually kept in check by the presence of ladies. However, a faint clapping of the hands from time to time indicated that the milder sex was not far away, should their assistance be required. However, all the guests felt that something was lacking when the ladies were not there.

At the request of the pastor, Mr. Thos. Sargent occupied the chair and did justice to the position. Col. Johnson, Dr. A. Fowler, Mr. M. McIntyre, and Mr. S. Taylor made very pointed and spicy addresses. Messrs. J. Speer, V. Boorman, C. Houston and C. G. McKillican gave a quartette which was well received. Mr. W. A. Gamble proposed a toast to the "ladies" which was responded to by Mr. J. Suscee.

About thirty men responded to the invitation, which was given to the adult men of the church. The meeting was a great success and all report a good time.

THE WEATHER

Last night's lowest temperature was one degree above the zero mark. The previous night it was 2 degrees above. During February up to the present time it has been below zero but once, and then only slightly.—W. P.

DISCOUNT ON CANADIAN DOLLAR ..... 12 3-8 CENTS

It puts a smile on Mother's lips and a light in Mother's eyes when Dad's step is heard on the porch at night—

"LOVE"

The new daily serial by Katherine Moore which begins in "The Examiner" MONDAY February 28.

FOR SALE

2 Saw Mandrels and 3 Circular saws. All sizes Rubber and Leather Belting. Single and Double Blocks and Ropes. Carpet Runners. Second Hand Iron Pipe, 1 in. to 2 in.; all lengths. Cast Iron Steam Radiators. Different sizes.

A. LOW & COMPANY
262 SIMCOE STREET.
Phone 697; Nights and Holidays 396

MONEY TO LOAN.

We have funds to loan on Real Estate Security at the lowest rates. GORDON & O'BRIEN. Phone 219.

DENTISTRY.

DR. J. F. O'BRIEN, Dentist. Office formerly occupied by Dr. McKenty, No. 370 George street. Open evenings by appointment.

OSTEOPATHY.

DR. BRUCE E. MARSHALL—Osteopathic Physician. Office 242 Hunter Street. Hours, 9 to 11, 2 to 4 p.m., 7 to 8 p.m. Telephone 116W.

DRS. WALMSLEY & SETTLE — Osteopathic Physicians. Office in Sun Life Building, corner of Hunter and Water streets. Entrance 124 Hunter St. Phone 649. Office hours, 9 a.m., to 6 p.m.

MEDICAL.

DR. BUCHANAN, F.R.C.S., Edinburgh, M.R.C., Eng., L.R.C.P., London. Eye, Ear, Nose and Throat Specialist. Hours: 9-11, 2-4 p.m., and 7-8 p.m. Phone 519. Office: corner of Water and Murray Streets.

DR. E. E. HARVEY, silver Medalist, University of Toronto. Special attention to Diseases of Women and Children. Office hours, 1:30 to 4 p.m., 7 to 8 p. m. Phone 222. Office, 212 Brock street.

BARRISTERS AND SOLICITORS

GORDON & O'BRIEN—Barristers, Solicitors, Notaries. Money to loan on easy terms. Special attention to Patents and Trade Marks. Phone 219. G. N. Gordon, J. A. O'Brien.

E. T. MEDD, Barrister, Solicitor, Notary. Office over the Dominion Bank, corner of George and Simcoe Streets. Telephone No. 22. Private funds to loan at current rates upon easy terms.

C. R. WIDDIFIELD, B. A., Barrister, etc., and Solicitor for the City of Peterboro. Money to loan. Office over the Bank of Commerce. Phone 550.

PECK, KERR & McELDERRY—Barristers, Solicitors and Notaries. Office, Water street, Peterboro. Money to loan at the lowest current rates of interest on easy terms of payment.
E. A. Peck, F. D. Kerr, V. J. McElderry.

O'CONNEL & CORKERY—Barristers, Solicitors and Notaries. Money to loan at the lowest current rates of interest. Daniel O'Connell, John R. Corkery, Hunter street, two doors west of the Post Office.

DUMBLE & JOHNSTON—Barristers, Solicitors, etc. Office over the Toronto Savings and Loan Company, George street. D. W. Dumble, K. C., W. Johnston.

A. E. DIXON, Barrister, Solicitor, etc. Office corner Hunter and George Sts. Entrance next to Madill's drug store.

HALL & HALL—Barristers, Solicitors and Notaries Public, Hunter street, Peterborough, next to St. John's Church. Money to loan at the lowest rates of interest. E. H. D. Hall, Basil D. Hall.

MOORE & WEARING—Baristers and Solicitors, 408 Water street, opposite the Post Office. Money to loan at the lowest current rates of interest. W. H. Moore, K. C., Jos. Wearing, M. A.

R. R. HALL—Barrister, Solicitor, etc., Peterborough, Ont. Office, corner of Hunter and Water streets, over the Canadian Bank of Commerce. Trust funds to loan on easy terms of payment.

JAMES FORDYCE STRICKLAND—Barrister, Solicitor, Notary Public. Money to loan. 124 Hunter Street, Peterboro. Phone 151.

ARCHITECTS.

W. & WALTER R. L. BLACKWELL—Architects, Office, Bank of Commerce Building, corner of Hunter and Water streets. Telephones: Office 1860J; residence 1272.

W. H. BARRY—Architect. Plans prepared for Monumental, Commercial nad Domestic Buildings. Office, 539 Gilmour street. Phone 557W.

Railway Time Tables

GRAND TRUNK RAILWAY.
(Corrected to Date.)

No. 96—8.10 a.m., for Port Hope and Toronto.
No. 95—8.20 a.m., for Lindsay, Blackwater Junction, Orillia, Midland, North Bay and Toronto.
No. 98—8.25 a.m., for Hastings, Campbellford, Belleville, and points on the Main Line east.
No. 871—12.15 p.m., for Lakefield
No. 92—12.04 p.m., for Lindsay, Port Hope, Toronto, Buffalo, making connection with International Limited, for London, Detroit and Chicago.
No. 871—8.30 a.m., for Lakefield.
No. 100—2.00 p.m., for Hastings, Campford and Belleville.
No. 93—5.40 p.m., for Lindsay, Orillia, Midland, North Bay and Toronto.
No. 94—9.10 p.m., for Port Hope, Montreal and Boston.
No. 99—8.10 p.m., for Lindsay.

CANADIAN PACIFIC RAILWAY.
(Corrected to Date.)

GOING EAST—
†11.59 a.m.—Norwood, Havelock, Bonarlaw, Tweed, Perth, Smith's Falls, Kingston, Ottawa, Montreal and intermediate points.
†3.20 p.m.—Indian River, Norwood, Havelock.
‡12.18 a.m.—Havelock, Tweed, Kingston, Perth, Smith's Falls, Montreal, St. John, Boston and New York.
*1.30 a.m.—Havelock, Tweed, Kingston, Perth, Smith's Falls and Ottawa.
s2.19 a.m.—Havelock, Smith's Falls and Montreal.

GOING WEST—
*5.16 a.m.—Myrtle, Toronto, Guelph, Goderich, Hamilton, Galt, Woodstock, St. Thomas, London, Chatham, Detroit, Chicago and New York.
†6.06 a.m.—Toronto, (Yonge street) Owen Sound, Teeswater and Intermediate points.
s7.20 a.m.—Toronto (Yonge Street.)
*7.35 a.m.—Toronto, Hamilton, Brantford, Buffalo, Rochester, Boston, New York, Galt, Woodstock, London, Chatham, Detroit and intermediate points between Peterboro and Toronto.
†9.55 a.m.—Bethany, Lindsay, Orillia, Port McNicoll and intermediate points.
*3.20 p.m.—Toronto, Hamilton, Brantford, Buffalo, New York, Guelph, Galt, Woodstock, London, Windsor, Detroit, Chicago and intermediate points between Peterboro and Toronto.
6.50 p.m.—Lindsay, Toronto (Yonge St.) and intermediate points.
*Daily, sSunday only. ‡Daily except Sunday. †Daily except Saturday.

VIOLIN TEACHING.

I WILL BE PLEASED TO TAKE a limited number of pupils in the city or country to learn the violin Mandolin or organ, also painting. For particulars write Mrs. N. J. Swan, R. R. No. 8, Peterborough. 3d50 8744

NURSING

NURSE DISENGAGED. EXCELlent references. 'Phone 1439W. 6d53 5876

BOARDERS WANTED

GENTLEMAN BOARDERS wanted. Apply 177 Bethune street 3d 49 8982

WORK WANTED

POSITION WANTED AS HOUSEkeeper for widower or bachelor. Aply Box 8971 Examiner. 3d49 8971

YOUNG LADY WITH THREE years experience in large Life Assurance Office, two years Assistant Cashier, desires position. Apply Box 8993 Examiner. 3d 50 8993

FOR SALE

FOR SALE — PIANO CASED 6 octave organ. Good condition. Apply 225 Albert street. 3d48 8967

FOR SALE—DAVENPORT WARDrobe and three piece parlour suite. Apply 579 Aylmer. 3d50 8985

FOR SALE — JERSEY COW, freshened also separator. Apply Examiner for address. 3d48 8933

FOR SALE — FOUR BURNER "Jewel" gas stove. 'Phone 1628W. m w f 48 8924

FOR SALE — ONE DINING room table, glass cupboard kitchen cabinet, bed, and phonograph. Must sell. Party leaving city. Apply 266 Simcoe street. 1d 48 8997

FOR SALE — GOOD FIVE ROOMed brick house, near the C. G. E. Low price or easy terms. Owner has moved away. For particulars apply 293 Dalhousie street, Phone 273J. 3d49 5853

FOR SALE—GENT'S MASquerade costume, also brown serge dress, size 36 Apply Examiner for address. 3d 48 8949

FOR SALE — A NEW MILCH cow 5 years old; renewed Feb. 16th. Address Albert Lowe, back of McClennan street and Barnardo Avenue. 3d 48 8959

FOR SALE— ONE RUG, COST $125, will sell $25; one dressing stand $15; one hall rack. Apply 281 Townsend street. 3d 48 8960

FOR SALE — QUANTITY OF mangles, turnips and hay. Apply 176 Smith street east or 'phone 1610J. 3d 48 8805

FOR SALE CHEAP—NAVY CAPE —good style; also satin material for evening dress or smocks. Apply Examiner for address. 3d50 8986

FOR SALE — MAN'S SECOND hand suit, size 40, $12, also pair pants, $2 Apply Examiner for adress or 'Phone 1666J 3d 49 5785

GOOD OPPORTUNITY — FOR sale— shoe repair business. Apply to the Examiner Office. 26d 65 8859

FOR SALE— SLAB WOOD IN 4 foot lengths, maple and ash, also hemlock and spruce. Apply Thos. A Rehill, 210 Wolfe street. 12d 53 5713

WOOD FOR SALE — MIXED hardwood, $5 for one horse load. 500 Gilchrist street, or 'Phone 1574W. Prompt Delivery. 28d 69 8879

FOR SALE — PROPERTY known as Calcutt's Brewery. Land and buildings. Apply E. A. Peck, 415 Water street 12d 55 8909

FOR SALE — GENT'S WHEEL, almost new, also 38-55 rifle with complete outfit. Must be sold before Saturday owner going away. Apply 59 Aylmer street. 3d 45 5862

THREE CARS THOROUGHLY dry body wood cut 12 inch. Large percentage hardwood $5.50 per one horse load delivered. 'Phone 1106J. J. Doughty, North End Wood Yard, Dublin street. 6d 51 5789

FOR SALE— CIRCULAR SAWS one 24 inch, one 26 inch; one 28 inch; one 30 inch. Cheap. Also threshing outfit complete. John Goodison make, nearly new. Apply W. J. Cox, 183 Lock street. 2d 48 8068

FOR SALE — DRUMMER TRAPS including bass drum and snare drum with covers, pair sticks, drum and cymbal beater, pair spurs, wood block, triangle, two bar anvil, with beater, and Indian Tom-tom. Price $66. Apply 171 Simcoe street. 3d50 8988

CORNET FOR SALE

SILVER PLATED, HIGH CLASS manufacture, Artiste model; in plush lined case fully complete and in excellent condition. Reason for selling cannot get time to use. Nearly new; cost originally $115.00. Reasonable offer accepted. Apply by letter Box 5892 Examiner. 3d 50 5892

CHILDREN'S AID SOCIETY
—of—
PETERBORO CITY AND COUNTY
For the Care of Neglected nad Ill-Treated Children.

CHILDREN FOR ADOPTION.

G. W. POWELL,
Assistant Secretary and Inspector, 588 George street. Phone 1044W. Office Hours, 12 to 2 and 6 to 8 p.m.

HELP WANTED—Female

WANTED—HELP FOR LAUNdry. Apply Nicholls Hospital. 3d 48 5812

WANTED — WOMAN FOR ALteration Department, with tailoring experience preferred. 3d50 5882

WANTED — A GOOD HOUSEmaid at the Y.W.C.A. Apply to Supt. 3d49 5847

WANTED — UPSTAIRS GIRL — Apply Montreal House. 3d49 5854

WANTED —AT ONCE — GOOD general maid for the farm. Apply Box 8861 Examiner. 3d 49 5861

WANTED — EXPERIENCED general. Must be good cook. Apply Mrs. E. C. S. Huycke, Engleburn Ave., City. 6d 49 5769

WANTED—RELIABLE GIRL OR young woman to assist with general housework. Apply 166 Dublin. 2d49 5883

SALESLADY WANTED FOR Grocery business. References and experience required. Address Box 5818 Examiner Office. 3d 48 5818

GOOD WAGES FOR HOME Work—We need you to make socks on the fast, easily-learned Auto Knitter; experience unnecessary; distance immaterial; positively no canvassing; yarn supplied. Particulars 3c stamp. Dept. 8C Auto Knitter Co., Toronto. 2d 23 25 8936

WANTED — MIDDLE AGED woman to care for invalid. Duties comparatively light. Telephone 1440W. Apply 785 Water street. 2d 49 5891

LOST

LOST — PURSE, BETWEEN Turnbulls and Charlotte, or up Charlotte to Park Kindly leave at Examiner Office. 3d 48 8961

LOST—BUNCH OF KEYS ON two rings, Wednesday morning. Finder leave at Examiner Office. 3d 49 8980

LOST — POCKET BOOK — DARK green cover, name L. Strathy, on the fly leaf. Finder please telephone 1949W or leave at the Examiner. Reward. 1d48 8990

LOST — SMALL BLACK AND white kitten (minus tail). Dublin or Stewart street. Finder please return to Patterson, 276 Dublin street 3d 49 8977

LOST — SUNDAY MORNING between Downie and Aylmer on McDonnell silver wrist watch. Finder please leave at Examiner. 3d 48 5802

LOST — MONDAY BETWEEN northeast corner Jackson Park and second line of Smith, brown buffalo robe. Finder leave at Examiner. 3d 49 8081

LOST — GREEN PLAID AUTOmobile rug, probably between Pearl avenue and George street on Charlotte. Reward on return to Dr. Eastwood, 220 Brock street. 2d49 5871

LOST—BETWEEN LAKEFIELD and Peterborough, on Thursday night piece of board about 4 in. x 12 inches, with tally sheet pinned on with thumb tacks. Finder please leave at the Examiner office or phone 1472. 1d48 8991

WANTED

WANTED — TO PURCHASE five horse power electric motor. Apply Review office. 3d 49 5866

WANTED — TWO OR THREE turkey hens and gobbler, Bronze kind preferred. R. C. Strickland, Haultain P. O. 3d49 1w10 5878

WANTED — PLATE GLASS TO cut, 22 1-2 inches by 47 inches. Apply Box 5819 Examiner. 3d 48 5819

WANTED — BED AND SITTING room, heated, with board, or large bed room for single man. Apply Box 8972 Examiner. 3d49 8972

WANTED—TWO LARGE TRAVelling trunks. Apply Examiner for address. 6d 49 8919

WANTED TO RENT — TWO furnished rooms for light house keeping. Must be first class. Apply Box 8016 Examiner. 6d 49 9816

WANTED TO RENT BY ADULT family, 6 or 7 roomed house, with all conveniences. Centrally located Possession not later than March 15th. Reply with particulars to Box 5881 Examiner. 3d50 5881

WANTED TO RENT BY APRIL or May 6 or 7 Roomed House with all conveniences, central Adult family with best of references. Box 8995 Examiner. 3d 50 8995

WANTED — ROOM FOR TWO for light housekeeping. Central. Apply Examined for address. 1d 48 8996

HOUSES, REAL ESTATE

FOR SALE—1-2 SECTION OF Alberta Land. Cheap for cash. Apply John Mann, Claraday Post Office, Peterboro. 3d 4d 8877

STONEY LAKE COTTAGE FOR SALE—SITUATED ON ISLAND No. 1 Burleigh Bay, between Stoney Lake and Lovesick Lake; close to Burleigh Falls and Rapids; finest scenery on lake clearest water. Only a few yards to famous Burleigh Hotel and cottages, public telephone, garage, gas. Finest fishing and deer hunting. Seven rooms, four bedrooms, sitting room with fire place and living room Beautifully wooded, about two acres. Cottage furnished and price reasonable. Terms to suit. G. W. Hatton Solicitor. Peterborough. 12d 48 5613

FOR RENT

FOR RENT—HEATED OFFICE on George street. Immediate possession. Apply 437 George street.

TO RENT— TWO ROOMS FOR light housekeeping. Apply at Examiner for address. 3d 48 5829

NICE LARGE FRONT ROOM to rent. Very central. Apply Examiner for address. 3d 50 8992

TO RENT —FURNISHED BEDroom and kitchen. Steam heated. Electric light, gas and hot water. 390 Queen street. 6d 49 8921

FOR RENT—HEATED ROOMS in Bank of Commerce Building Suitable for a bachelor. Apply 437 George street. dtf 3686

ANYONE WISHING TO RENT large front furnished room, facing south also use of 'phone and piano. 'Phone 1320W. 3d 48 5814

FOR RENT—HEATED OFFICE in Bank of Commerce Building. Immediate possession. Apply 437 George street. tf 2801

TO RENT — SEVEN ROOMED brick house. Modern Cricket Place. Possession March 1st. Apply W. Hall. 677 Water street. 3d 48 8957

TO RENT — FOUR ROOMED flat unfurnished kitchen with gas range, sanitary tub and sink, kitchen cabinet. Use of bath, telephone. All conveniences. Central. Possession before April 1st. Adults no small children. Apply Box 8976 Examiner Office. 3d 49 8976

AUTOS FOR SALE

FOR SALE— FOUR CYLINDER McLaupghlin Touring Car. First class running order, looks like new. Owner thinking of leaving city. Apply M. Ball, 501 Bethune street. 3d 48 8962

FOUND

FOUND—SMALL WHITE DOG on C. P. R. tracks near Monaghan Road. Owner may have same by paying for advertisement. Apply 126 Park street north. 3d 40 8074

POULTRY AND EGGS

FOR SALE — PEN OF BLACK Minorcas. Apply T. Chaplin, Jackson Park. 3d 50 8987

FOR SALE — 18 WHITE LEGhorns, laying good. Apply 142 London street. 3d 48 8958

THOROUGHBRED RHODE ISland cockerel, and one Leghorn cockerel, for sale. Show birds. Apply 238 Antrim street. 3d49 5842

FOR SALE — BRED TO LAY White Wyandotte Pullets, Martin's $2, Guild's $2; 1 year Hens, Guilds. $1.50. Apply at corner Water and Langton streets, near Isolation Hospital. 4d 49 8964

NOTICE

NOW'S YOUR TIME TO GET good second hand furniture at a reasonable price, buffets, dining tables, chairs, living-room suite in solid fumed oak upholstered in real leather, Axminster rug and bed-room rugs, kitchen tables and chairs and a number of new and second-hand beds. New beds complete $20.00. A quantity of good English china and a number of new and second-hand lamps at Mrs. Warren's Furniture Store 217 Hunter street 28d 69 5726

HELP WANTED—Male

MAKE MONEY AT HOME $15 to $60 paid weekly for your spare time writing showcards for us. No canvassing. We instruct and supply you with work. West-Angus Show-card Service, 57K. Colborne stret., Toronto. 26d 65 5669

WANTED — NICKLE PLATER who thoroughly understands both theory and practice. Western Clock Co., Limited. 3d 50 8994

WANTED — CAPABLE SALESman to represent the following publications in this city: Saturday night, H. Gagnier Comercial Papers, Canadian Home Journal and Canadian Farmer. Permanent employment; excellent proposition. No application considered without best of references. Write R. S. Hamilton, 71 Richmond St., West, Toronto. 6d 52 5851

ARE YOU WORKING? IF NOT why not? We prepare you for good positions in a few weeks. Factories may close but beard and hair continue to grow and demand the services of a barber at all times. Write to-day for catalogue and full particulars. Moler Barber College, 198 Queen street east, Toronto. 52d 65 5098

SALESMAN—A SELF RESPECTing salesman, whose ambition is beyond his present place, might find more congenial employment with us and at same time double his income. We require a man of clean character; sound in mind and body of strong personality, who would appreciate a life's job with a fast growing concern, where industry would be rewarded with far above average earnings; maried man preferred. Apply A. J. Smith 204 Barrie Building. 6d 48 8876

SALESMAN — PAINTS AND roofing cement for trade and consumers. Reliable firm. Salary and commission. Apply C. Manseau. 570 Lafontaine Park, Montreal. 12d 54 8898

DEPENDABLE MEN AGE eighteen upwards willing to qualify for Inspectors, Dairy Produce; Factories; Cargo; Measures; Seed and clerical positions, all grades. Vacancies early. Particulars free. Canadian Civil Service Institute, Box 595 Toronto. 6d 48 8897

SCOTLAND WOOLLEN MILLS AT HICKEY'S

THE "MILL TO MAN" CLOTHES MADE TO MEASURE FOR $30—NO MORE, NO LESS," IN PETERBOROUGH.

Elsewhere, the public announcement is made to men that the Scotland Woollen Mills Co., Limited, of Toronto, have perfected a business arrangement with Hickey, the local gent.'s furnisher of 345 George Street, this city, whereby he secures the Peterborough branch of this well-known firm of clothing manufacturers. This old-established clothing manufacturing company produce a wide range of styles in men's, young men's, and youths' clothing. The newest models that are popular are produced by the Scotland Woollen Mills Company, such as belters, waistline seams, form-fitting, and two and three button suits, and are made up from imported and Canadian woollens of the newest designs, shades, and colours.

But the saving in their suits is equally important. "From mill to man" is the forceful way the Scotland Woollen Mills Co. have of educating buyers to understand that they have eliminated the middleman, and that their clothing is made from woollens direct from the mills. This gives them a special advantage, which will be quickly appreciated by buyers.

Hickey has secured a revised list of the Scotland Woollen Mill prices now effective in their other branches, the prices being all lowered to meet the present trend of trade. The regular stocks will mean much to men who know these standards.

BRITISH LABOR NOT TO ACCEPT REDUCED WAGE SCALE, STATED.

Even With Prospect of Lowering Prices Would Not Do So.

(Special to the Examiner by Cross-Atlantic Newspaper Service).

LONDON, Feb. 25.— J. R Clynes, M.P., and vice-chairman of the Parliamentary Labor Party, warns employers that Labor will stand for no general reduction of wages.

"Wage reductions may be reached in certain individual cases by mutual agreement", he says, "But as a matter of general policy, organizations acting either through national bodies or through responsible executions will not agree to reductions."

"Prices were raised very soon after the war began, and long prior to any demand for increased wages. Indeed that demand arose only because the pressure of ascending prices was too great for labor to hear. From then until very recently the race between prices and wages has been continued. Many other factors increased prices in addition to such higher wages as the workers may have obtained. In many businesses profits have increased in a greater degree than wages."

"As prices went up without the influence of higher wages, or at least in advance of them, what guarantee is there that prices would come down if wages were reduced. The principal item of expense in the workingman's household is for food, and prices are not likely to be materially reduced for some time. Then too most of the food of the country is carried from overseas, and submission to wages reductions here would in no way guarantee price reduction in other countries."

"No labour will reject any proposal for general reduction in wages with the object of securing a reduction in prices."

BRITISH SHIPPING INTERESTS SUFFER.

Shipping Millionaires Rapidly Disappearing and Stocks Tumble.

(Cross-Atlantic News Service.)

LONDON, Feb. 25.—The shipping millionaires of Great Britain are rapidly disappearing. While British shipping interests are inclined to blame America, and especially the large concentration of tonnage under the U. S. Shipping Board for their plight, the real reason seems to be that a great part of the tonnage that came through the war was either built or purchased or recapitalised on the basis of war cost of production, and no commercial concerns can earn profits on that basis of value in ordinary business times.

Shares of shipping companies are selling on the Cardiff exchange at less than half the prices they were bringing during the war. During one week recently, there were two days of sensational breaks. One company which had a hundred thousand tons of shipping at the end of the war, which had cost an average of thirty-one pounds a ton, added forty thousand tons of new shipping at about the same price, but can not value the total bottoms above twelve pounds a ton, or about the investment in the new tonnage.

The feeling against America is bitter in shipping circles, and reports from Scandinavian countries indicate that it is mirrored there.

BABY CARRIAGES, Etc.

BABY CARRIAGE FOR SALE — Wicker, only $16.00. Don't miss this one. Apply 335 Sherbrooke street. 3d49 5837

FARMS FOR SALE

FOR SALE—TEN ACRE MARKet garden, south end, 10 minutes from street car. New house and good barn. Apply W. 372 Ontario street, Toronto. 26d 63 5648

TAXI LIVERY

GEORGE FOSTER, AUTO AND Taxi Livery, city and country driving. 64 Aylmer street. 'Phone

FEAR RED ATTACK ON SCANDINAVIA.

If Finland is Attacked All Scandinavia Will Assist Her.

(By Polonius, Staff Correspondent, Cross-Atlantic Newspaper Service.)

COPENHAGEN, Feb. 25. — Reports from Finland are that that country, the bulwark and outpost of the Scandinavian countries against the Bolsheviki, is hastily preparing for either an invasion by Soviet armies, a rebellion of Finnish Reds financed and armed by Russia, or a combination of the two.

All Scandinavia is looking with anxiety towards Finland. Should the outbreak take the form of an invasion, it would surprise no one if armies were hurried to the support of the Finnish troops from all the Scandinavian countries, for while Finland is the best established, economically and politically, of the Republics which broke from Russia, yet no one in the Northland has forgotten the Red days of 1918 when Red and White armies battled for control there, and the fall of Finland to the Reds would be but the first step of the onward sweep against all Scandinavia.

Purchase by Lenine of immense war stores from Britain is believed to have to do with the proposed Sovietisation of Finland. The Finnish Government has the fullest confidence in the ability of its voluntary army of about one hundred thousand war veterans and its national police to control the situation.

However, the Reds maintain open headquarters in Helsingfors, with an organisation extending into every town and village, and boast that the approaching return of about 5,000 Red workers of Finnish origin from Russia will be the signal for the revolt.

"Don't fear these returning revolutionists," M. Seelberg, the Finnish Minister here told me. "They will be divided into groups of 500 and scattered throughout the country in a way that their massed effectiveness will be destroyed, though it is more probable that they are returning, disgusted with the blows and starvation of Soviet Russia, and ready to be patriots."

SOLD LIQUOR; GETS SIX MONTHS IN JAIL

OSHAWA, Feb. 25.—Convicted of having liquor for sale between Jan. 1st and Feb. 3rd this year, Charles Carnegie, who pleaded guilty of this, his second conviction, was given the minimum sentence of six months with hard labor in the County Jail.

NOTICE OF APPLICATION FOR DIVORCE.

NOTICE is hereby given that OLIVER KELLY, of the City of Peterborough, in the County of Peterborough, Farmer, will apply to the Parliament of Canada at the next session thereof for a bill of divorce from his wife ETHEL GERTRUDE KELLY, of the City of Peterborough, in the County of Peterborough, on the grounds of adultery and desertion.

DATED at Toronto, Province of Ontario, this 8th day of February, A. D., 1921.

HUGHES & AGAR.
72 Queen Street West,
Toronto, Ont.
Solicitor for the Applicant, Oliver Kelly.
14 Fri (3 mos)-5575

BARBEAU'S CARTAGE

All kinds of moving and carting by careful and experienced men. A new Motor Truck has been added to our equipment, which will enable us to give better service than ever to our patrons. Satisfaction guaranteed. No distance too far. New Furniture Van. Largest in the City. Household Effects moved with care.

A. BARBEAU

COAL

Cannel, Smithing, Steam and Anthracite, all sizes in stock.

Fresh Eggs by the case, Limited supply.

Order immediately for prompt delivery.

The W. Scott Co., Ltd.
EAST CITY
124 ROBINSON ST. Phone 264w

WANTED

4 foot Body Hardwood by the cord for firewood purposes, in any quantity. Advances made.
TORONTO TIMBER & CORD. WOOD COMPANY.
95 King street East, Toronto, Ont
6d 49 5763

NOTICE TO CREDITORS

IN THE MATTER of the Estate of WILLIAM HENRY LITTLE, late of the Township of Dummer, in the County of Peterborough, Yeoman, Deceased:

NOTICE IS HEREBY GIVEN, that all persons having claims or demands against the Estate of the said William Henry Little, who died on or about the Fifteenth day of September, 1920, at the Township of Dummer, in the County of Peterborough, are required on or before the Twenty-fourth Day of March, 1921, to send by post or deliver to the undersigned, Trustees and Executors of the Estate of the said deceased, or to Messrs. Hall & Hall, 116 Hunter street, Peterborough, their Christian and surnames, addresses and descriptions, with full particulars in writing of their claims, a statement of their accounts, and the nature of the security, if any, held by them, duly certified.

AND TAKE NOTICE that after the last mentioned date, the said trustees and Executors will proceed to distribute the assets of the said deceased among the parties entitled thereto, having regard only to the claims of which the said Trustees a nd Executors shall then have notice, and the said Trustees and Executors will not be liable for the assets, or any part thereof, to any person of whose claims notice shall not have been received by them at the time of such distribution.

ROBERT M. LITTLE,
HENRY LITTLE,
Executors.
Per Hall & Hall, their solicitors.
DATED at Peterborough, this 19th day of February, 1921. 4d25 4 11 18 5873

A Sale is Not a Cold Scientific Process—but a Red-blooded Man to Man Transaction.

Buy a House and Live Rent Free

5-Roomed House on Albert, with Kitchen, 3-Piece Bath, Cement Cellar; large Lot $2,300.00
7-Roomed House on Aylmer, north of Antrim $5,500.00
7-Roomed House on Homewood Avenue $6,000.00

T. WALKER & CO.
163 HUNTER STREET W.
'Phone 1002.

EXTRA HEAVY
DRY SLABS
Good Souud Dry Wood
Price, only $8.00 per cord 4 ft. long, or $8.00 per load cut 12 inches long.
E. H. MANN SAWMILL Phones: 650 House 249

FOR SALE

175 Acres of Good Land, situated about 13 miles from Peterborough; 100 acres working land; good buildings. Can be purchased reasonably. House on Reid Street, Brick, having 8 Rooms; all improvements. Price $4,500.00. Possession 1st May.

Apply—

J. T. O'CONNELL & CO.
136 HUNTER ST. W. Phone 376

Live Hens Wanted

If you want to get the best price for your Hens, brings them to

S. COHEN
189 CHARLOTTE ST.
PETERBOROUGH Phone 889j

If You Want a Suit of Clothes

SEE ME—I have a dozen Suits made up, and if there is one you like, I will make the price suit you.

J. L. WYATT HUNTER STREET EAST CITY

LIVE POULTRY

WANTED

Highest market price paid.
OLD BOTTLES wanted; all kinds except medicine bottles.
JUNK of all kinds bought.
Phone 49w and we will call.

Peterboro Rag & Metal Co.
433 Chambers St. W. ROTH, Mgr.

East City Confectionery

WE HAVE A LARGE RANGE OF GOODS FOR YOUR CONVENIENCE, INCLUDING STATIONERY, CHINA, ETC. ALSO NEILSON'S, WILLARD'S AND PATTERSON'S BON-BONS AND CHOCOLATES.

VICTOR BOORMAN

TORONTO SAVINGS & LOAN CO. PETERBOROUGH

INTEREST

is the most willing worker in the world, and fortunate indeed is the one who can say "Interest is working for me."

Should our reader desire to be in a position to say this, let him start an Account in our Savings Department To-day, add to it regularly, and the way Interest works will surprise him.

No red tape about Opening an Account—Simply Deposit One Dollar, leave your signature, and Receive Your Passbook.

Toronto Savings & Loan Co

437 GEORGE STREET :: PETERBOROUGH

Office Hours— 9 a.m. to 4 p.m.
Saturdays— 9 a.m. to 5 p.m.

A ROUSER FOR SATURDAY

When we say, Saturday is to be an outstanding bargain giving day of our Selling-Out Sale, what does it mean? Come in and See---Yellow Price Cards all over the Store tell the Story. Think of getting bargains in all departments like these.

Boys' 75c Wool Hose, 2 pairs 65c

Our Selling-Out Sale Price for these stockings indicates how much in earnest we are when we say we must sell out quick. When has there been an offering to equal this:—Boys' Black Hose, two and one ribbed, all sizes. Worth 75c, Selling-Out Sale Price - 2 pairs for **65c**

$35 to $40 Coats $14.30

All Coats of this value are brought forward for a one-day clearance. Every garment is full value at our regular prices of $35 to $40. Made of good velours in modish styles. Colors are Silvertone, Black, Brown, Grey, Taupe, etc. Every one of them ought to be grabbed up by noon at only - - - - - **$14.30**

$9.00 Velvet Hats $1.89

Twenty only, Trimmed Velvet Street Hats prettily made from models much in use, chiefy small shapes with a few sailors all trimmed suitably with ribbons, feathers, ornaments, etc. Don't judge their value by our Selling-Out Price. Were up to $9.00, clearing at **$1.89**

25c Coronation Shetland Floss, Three Skeins 35c

Here is a random sample of the reckless price cutting taken from our yarn section. Coronation Shetland Floss in colors Black, White, Brown, Burnt Orange, Cadet, Sky, Cardinal, Mist, Pink, Rose, Mauve, Purple, etc. . Regular 25c. Clearing at - - - - 3 Skeins **35c**

ELLIOT'S Selling-Out Sale

POLICE MAGISTRATE D. W. DUMBLE ENTERS UPON 85TH MILESTONE

DEAN OF THE PETERBORO BAR IS STILL HALE AND HEARTY—HE CONDUCTS POLICE COURT DAILY.

Police Magistrate D. W. Dumble, K.C., to-day attained his eighty-fourth year. The event was unnoticed in any way by the venerable magistrate, albeit there was a keener twinkle in his eye, and his step a little brisker as he looked toward the eighty-fifth milestone of his life. The dean of the bar was busy receiving birthday congratulations from a host of friends who remembered the date to-day, but in many respects the day is a sad one to Magistrate Dumble for memories of old friends long since gone to their rest, and associations of years ago are recalled and birthdays are periods glad to be hurried over and forgotten by him as they are by others.

Born in Ireland.

David William Dumble was born at Ballymoreeustace, County Wicklow, Ireland, on February 25, 1837, So he is an Irishman, but he was not destined to stay long in the Emerald Isle. His father, Thomas Dumble, was a Cornishman, and an officer of the Royal Sappers and Miners (later called the Engineers.)

Mrs. Dumble, his mother, came of Irish stock, from County Down. David Wiliam Dumble therefore came honestly of the good characteristics of two peoples.

His father was an expert surveyor, and the third son, David, was born while a survey of certain sections of Ireland was being made. When the survey was completed, four years later, the corps of "Sapers and Miners' were moved to Yorkshire to carry on a similar work, and with them went the mother and her family. Three years the family were in Yorkshire, and Magistrate Dumble's first recollections are of that northern country. Engineering was at that time controlled by the government and the corps was ever on the move.

Ordered to America.

In 1844 the entire surveying corps, of which Thomas Dumble was a member, was ordered to America to take part in the survey of the Maine and New Brunswick boundary, under the Ashburton Treaty. On the "Resistance," one of Nelson's three-dacker warships, the corps, including the Dumble family, came to Canada. The crossing occupied just six weeks, and Magistrate Dumble's remembrances of the trip are undimmed to-day. Shipboard life on the great wooden sailing vessel is remembered well and one incident at the end of the voyage when the ship struck an uncharted rock in the St. Lawrence, and a woman passenger nearly went into hysteriics, although the ship got safely off, is still verdant in his memory. The long sea voyage was ended at Quebec, and the Dumble family separated, the mother and family going to Cobourg, where the family had relatives, the father and the eldest son, John, going to New Brunswick.

While on this survey John Dumble worked as topographical engineer for the British forces, and John Pope (then a young officer who later became a general in chief of the northern forces of the American army and played a leading part in the civil war) was similarly employed by the American government.

The survey and later detailed completion of the work at Washington, ocupied three years. At the end of that time Thomas Dumble had completed twenty-one years service in the army and was honorably retired. The family was reunited at Cobourg. David Dumble was then ten years old and attending school.

His Early Life.

His early life, divided between sports and play, he believes has resulted in his unusual robust constitution. In 1860 he graduated from Victoria College, with the letters B. A. tacked on to his name. He studied law first in the office of the late Senator Kerr of Cobourg, father of F. D. Kerr of this city, and finished his law studies in Toronto, under the late Chief Justice Harrison, of the firm of Paterson and Harrison. In 1863 he was admitted to the bar in Toronto.

The year previously he had joined the ranks of the benedicts by marrying Mary Louis Harry of Lockport, New York state, after a courtship (he confided this) of five years.

Came to Peterboro.

"I came to Peterboro in 1863 with my wife and one child, and I have lived here in peace and comfort ever since. I have had a smooth, quiet life," states Magistrate Dumble. He opened a law office here competing for business with old-established barristers, and within a few years he was one of the outstanding legal lights of the city. Recognition of his abilities is found in his appointment in 1883 as police magistrate of this city, a position he has filled continuously for 38 years, with marked success. Twenty years experience in law practice, diversified study and reading, his inherent qualities of a Christian gentleman, clear perception and probity, all fitted him for elevation to the magisterial bench to succeed the late Magistrate Hatton. During his thirty-eight years as police magistrate he had dealt with thousands of cases impartially and fairly and little need be said of the magistrate's equity to unfortunates and juveniles brought before him. "I've enjoyed the duties—I've always tried to do right." This is all Magistrate Dumble will say of his 38 years service.

Made Kings Counsel.

In 1902 he was made King's Counsel, a distinct honour, and an appreciation of his legal qualifications.

Peterboro was but a small town, when he first assumed his magisterial duties. As it has grown so has the work increased but he has always filled his position capably. No case has been too long and the occasions on which he has gone without his dinner to hear another witness in a police court case, are without number.

Chief Constables may come and Chief Constables may go, but the Police Magistrate goes on forever, and every morning sharp at ten o'clock or a few minutes after, the door of the police station flies open with a bang to admit the hale, and hustling magistrate. There can never be any complaints that he sidestepped his magisterial work.

In his law practice he has been associated for many years with his son-in-law, Mr. William F. Johnston.

Police Magistrate Dumble's brother, John, became Chief Engineer of the old Cobourg and Harwood Railway and an engineer of considerable fame in Ontario and Quebec. His father had charge of much road building in Durham and Northumberland Counties and the name of his brother Thomas, will be remembered with road construction in Ontario. Of the four sons and four daughters, only David and Albert Edward, born the same day as and called after King Edwad VII, are living. Albert Dumble is conducting a fruit farm in Florida, and has frequently visited his brother. His mother died shortly after he came to Peterboro; his father some 38 years ago.

Served on the School Board.

Magistrate Dumble's chief service to the city was on the school board on which he served 26 unbroken terms. He was one year on the council. He is according to his own statement a "dyed-in-the-wool" Liberal. Once he ran on the Grit ticket but was defeated by W. H. Scott, by two votes. Never again did he venture into the political arena.

In religion Magistrate Dumble has been an adherent to the Methodist faith and since 1863 associated with the George street Methodist church, in which he has filled practically all of the church offices.

A Fisherman.

Of late years hunting and fishing occasionally have satisfied his taste for sports. His hobby has been gardening and he likes to tell of people gazing at him through the mists of early morn as he hoes his garden. In the summer he unfailingly rises before daylight so he can get his gardening done and be down to his office early.

Police Magistrate Dumble has six sons, William of California; Frank, of Rochester; Clarence of Alberta; Hal., of Winnipeg; Oscar, of Toronto; and Fred of Peterboro; and two daughters, Mrs. W. F. Johnston, and Mrs. Chas. F. Reid, residing in this city.

Next year, on May 23rd, he and Mrs. Dumble will celebrate their diamond wedding and the event will be fittingly observed. To-day he celebrates his eigthy-fourth birthday and as a body the citizens will wish Magistrate Dumble "Many happy returns of the day."

BETTER.

At gambling all his coin he blows,
He bets his coin with careless laugh;
His wife is angry, for she knows
Her husband is her better half

SUCCESSFUL YEAR FOR THE 57TH REGT. CHAPTER OF I.O.D.E.

FINANCES IN HEALTHY CONDITION AFTER GENEROUS DONATIONS TO WORTHY CAUSES---OFFICERS ELECTED.

The annual meeting of the 57th Regiment Chapter was held yesterday afternoon in the Armouries, the Regent presiding. The following officers were elected for 1921:

Regent—Mrs. E. B. Clegg.
1st V. Regent—Mrs. V. Eastwood.
2nd V. Regent—Mrs. A. W. Turner.
Cor. Sec.—Mrs. C. R. Widdifield.
Rec. Sec.—Mrs. Gillespie.
Educ. Sec.—Mrs. A. Macdonald.
Echoes Sec.—Mrs. R. T. Hounsell.
Treasurer—Mrs. W. Sharpe.
Standard Bearer—Miss S. Robinson.
Executive—Miss Davidson, Mrs. A. Sharpe, Mrs. J. H. Eastwood, Mrs. Rush, Mrs. Walker, Mrs. G. Hall, Mrs. Gemmell, Mrs. Cottrell, Mrs. Foote, Miss Rubidge.

Meetings in Y.W.C.A.

Mrs. Jamieson read a most interesting report on the educational work of the I.O.D.E. as a whole, also outlining the work done by this Chapter in the past year. Mrs. A. Macdonald read a paper on "The New British Commonwealth," a very clever and historical outline of the growths of constitutional government and Imperial unity. During the coming year the meetings will be held in the Y.W.C.A.

Miss Helen Hall, treasurer, submitted her annual report, which showed the Chapter's finances to be in a healthy condition. The receipts from different sources totalled $1,000.14, including a balance from 1919 of $93.50. The expenditures amounted to $643.49, leaving a surplus of $356.65. During the past year donations were made to Soldiers' Comfort, Baby Clinic, the Preventorium, Local Council of Women prizes at boys' camp, Y.M.C.A., and Peterborough Rangers.

Secretary's Report.

Mrs. C. R. Widdifield, corresponding secretary, submitted the following report of the year's activities.

During the past year there have been nine regular meetings, as no meetings were held in July, August and December. Financially, the year has been a great success. In the spring the Chapter gave a most enjoyable bridge and dance, but nothing more was done till the fall, when a rummage sale was held in October, netting about $50. In November a tea was given on armistice afternoon, in lieu of the dance the Chapter had decided upon as an annual affair to commemorate Armistice Day. Our annual bazaar held in December was a great success, bringing almost $500 into the treasury, and the play, "King Dodo," which the Chapter is putting on early in March is hoped shall have the same success.

The Chapter has given generously of its funds. $100 was sent to the Preventorium, $50 was given to the Baby Clinic, and socks were sent to the Navy League at Christmas. A convention fund has been started in the Chapter for delegates to the various I.O.D.E. meetings.

The Chapter is to be congratulated on the appointment of Mrs. Duncan Walker to the Provincial Executive of the I.O.D.E.

Empire Day was observed as usual by the placing of flags on soldiers' graves.

Mrs. John Bruce, retiring National President of the Order, addressed the June meeting, giving a most interesting account of the annual meeting in Calgary; she laid great emphasis on the important work that lies before us in carrying out the aims and objects for which the Order is formed.

The Chapter deeply regrets the necessity for retiring of our former Regent, Mrs. Davidson, and realizes that the community at large has lost a very valuable citizen, but her position has been ably filled by the 1st Vice-Regent, Mrs. E. B. Clegg.

As worthy Daughters of the Empire it is incumbent upon us all to see that due respect is paid to the National Anthem, and also to barr the Hearst publications from our homes

GOLDSMITH'S HALL

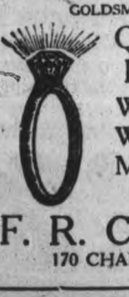

QUALITY DIAMONDS
Wedding Rings
Wedding Gifts
Marriage Licenses
F. R. CLARKE
170 CHARLOTTE ST.

Prices Down
All Kodaks and Cameras Reduced in Price. Buy now
E. L. PAYNE
CHEMIST and DRUGGIST
Opposite Turnbull's

CRERAR SLAPS BOTH PARTIES

SAYS HE WILL SUPPORT KING AMENDMENT FOR AN ELECTION

OTTAWA, Feb. 25. — (Canadian Press).—Speaking in the debate on the address, Hon. T. A. Crerar, leader of the Progressive party, announced yesterday afternoon in the Commons that he would support the King amendment, not because he believed that the Government were usurpers, but because he believed that they had lost the confidence of the people.

He advocated the naval holiday idea and stated that the acceptance of warships from Britain by Canada was wrong. He also urged closer trade relations with the United States which he believed to be Canada's best market, and stated that the present high United States tariff was the outcome of the defeat of reciprocity in 1911. He favored a special committee to deal with the National Railways situation and declared that, properly handled, they should become a national asset.

He criticized both old parties and characterized the speech from the Throne as a meagre bill of fare which was very much like the balance sheet of a firm going into bankruptcy. He summed Mr. King's speech up as "the Government should get out" and Mr. Meighen's as "the Government will stay in power as long as it can."

YOUR CHILD'S
Musical Training Demands a Piano in Perfect Tune. CALL—
W. C. MORTON
EXPERT PIANO AND PLAYER PIANO TUNER
Heintzman Hall, Hunter Street
PHONE 258

"DESERT GOLD" THE GREATEST OF ZANE GREY'S WORKS

Zane Grey's "Desert Gold," which comes to the Allen Theatre, beginning to-day, is certain to add lustre to the fame of America's premier novelist. Not only has "Desert Gold" been acclaimed the greatest of Zane Grey's works, but the screen version produced by Benjamin B. Hampton and Eltinge F. Warner for Zane Grey Pictures, Inc., is the **first** production from a Zane Grey novel that has won the author's approbation. A cast of brilliant players, headed by E. K. Lincoln, star of countless cinema success, includes Eileen Percy, Margery Wilson, Edward Coxen, Walter Long, W. Lawson Butt, Russell Simpson, and Arthur Morrison.

"Desert Gold," a W. W. Hodkinson release, depicts the stirring adventures of Dick Gale, a sturdy soldier of fortune. He encounters an old college mate, Captain Thorne, on his travels, and assists with the aid of two cowboys in rescuing the army officer's sweetheart, Mercedes Castenada, from Rojas, an outlaw, and his pack of plunderers. Thorne returns to duty, but Dick and the cowboys journey with Mercedes to Rio Forlorn to seek refuge for her at the home of Jim Belding, a rancher.

That night Gale, Thorne, and the cowboys outwit the bandits and make their way to Yuma. Hiding Mercedes in a cave, Gale and the others take their stand to battle the outlaws. The desperado band is wiped out, with the exception of Rojas, who finds Mercedes and attacks her. Yaqui rushes to the rescue and throws the bandit chief over the cliff.

Even with Rojas out of the way, there are obstacles aplenty in Gale's fight for the hand of Nell, Belding's foster daughter. How his valiant ranch rider sweeps them aside leads to a smashing climax—a thriller that will at once surprise and hold spellbound an already highly thrilled audience.

SATURDAY BEEF CUTS

Stock up with Good Big Cuts for a Week's Supply. This is the part of the Beef with most nutriment in it.

Round Steak - 30c lb.

Round Steak	30c Lb.
Heavy Thick Plate Ribs, Saturday	15c Lb.
Flanks and Briskets, Saturday	12c Lb.
Good Pot Roasts Beef, Saturday, 18c to	22c Lb.
Good Rib Roasts Beef, Saturday	25c Lb.
Shoulder Roasts, Saturday	23c Lb.

W. KEMP & SON, 352 Charlotte
WEST-END MEAT MARKET :: 'Phone 149

Evening Examiner

'Phones—Editorial 1601; Business Office, 1600. Private Branch Exchange to all Departments.

The Examiner is a Member of the Audit Bureau of circulations.

The Daily Examiner, published every lawful evening by The Peterborough Examiner, Limited. Office — 419 George Street.

The Weekly Examiner, published Thursday Morning.

Daily Examiner by mail, $4.50 per year.

The subscription price of The Daily Examiner is $6.00 per annum; that of The Weekly Examiner, $1.50.

U. S. REPRESENTATIVES.

Special U. S. Representative: W. H. Stockwell, 629 People's Gas Building, Chicago, Ill.

New York—Chas. F. Miller, 225 Fifth Avenue.

Advertising Rates on Application.

R. M. GLOVER, Managing Director.

"Peterborough Presents Possibilities Unsurpassed."

FRIDAY, FEBRUARY 25TH, 1921.

CONGRATULATIONS.

Citizens of Peterborough will join with the Examiner in congratulating Police Magistrate D. W. Dumble to-day on the occasion of his eighty-fourth birthday. His Worship, who has presided over the proceedings of the Peterborough police court for thirty-eight years, seems to have found the much-sought fountain of youth, for each day finds him alert and ready for the opening of court, and the passing years appear to have touched him but lightly. For nearly three score years Mr. Dumble has been a resident of Peterborough and has ever taken a keen interest in public affars and in the welfare of the community. The citizens will unite in wishing him many repetitions of today's anniversary.

THE COUNCIL OF WOMEN.

The report of Mrs. Robert Harstone, President of the Local Council of Women, which appeared in last night's issue of the Examiner, was a revelation to many citizens who have not kept closely in touch with the aims and activities of the Council. The record of what the organization has accomplished since its formation eight years ago is a remarkable story of achievement. The securing of a school nurse, the launching of a Mothers' Club in the city, the inspiration of the movement which resulted in the organization of the Playgrounds Association, and the formation of the Well Babies' Clinic, these are results of which any Association wolud have good reason to feel proud. Twenty-seven different local societies are affiliated with the Peterborough Council of Women and apparently the enthusiasm of t members is being maintained at the same level that permited these splendid results to be attained. Further work of the same kind may therefore be expected from the Council, whose activities during the coming year will be watched with much interest.

THE RADIAL INQUIRY.

The lawyers engaged in the inquiry into the feasibility of a Hydro radial system in Ontario claim that they are not responsible for the manner in which the investigation is being dragged along. One of the counsel declares that he is heartily tired of the inqury and in that respect he is on the same ground as many other people. Even those who aproved the decision of the Drury government to investigate the question of radials before committing the province in any way are beginning to wonder if the commission is ever going to terminate the inquiry. So-called experts, with minds full of theories and speculation, have been called to discuss the matter in such numbers that the record of the evidence must be of record-breaking length. And there are hundreds more waiting their turn to air their views on the Radial question. By the time they have all been heard, the development of aerial transportation may have rendered radials a thing of the past.

THE SPEED LIMIT.

The resolution recently passed by the local Police Commissioners at the instigation of Police Magistrate Dumble, advocating a reduction in the speed limit for automobiles, has made its appearance in the Ontario Legislature in the form of a measure introduced by Thos. Tooms, M.P., calling for a ten mile an hour limit in cities, towns and villages, and for a reduction to eight miles an hour when approaching street intersections, where the view is obstructed. Some amusement apparently followed the introduction of the measure, and according to the press reports, Dr. Forbes Godfrey and H. H. Dewart, K.C., were prominent in the chaffing. However, it was not to be expected that a lower speed limit would appeal very strongly to all doctors and lawyers. The present limit of twenty miles an hour is a much more profitable source of revenue to both professions than the speed advocated by the Peterborough resolution would be, so that the mirth of some memebrs of the Legislature is not difficult to understand.

Smoke
T&B
Mellowed Virginia leaf, blended by experts

STRIKING THE RATE.

This week the City Council is busy with that important operation commonly referred to as "striking the rate." In other words, the aldermen are endeavouring to decide upon the appropriations for the year and to keep the tax rate from climbing to dizzy heights. The annual problem is the most difficult with which the Council has to contend, and this year it is complicated by new demands that include $10,000, the city's share of the cost of mothers' allowances, $14,000 for suburban road allowances, and $2,000 for unemployment relief, while in addition the Utilities Commission's proposed change in the system of charging the city for its share of the waterworks department's expenses for fire protection. Each year the appropriations are attacked in the laudable desire to economize, but, as naturally might be expected, while every chiarman is willing to cut down the estimates, he usually wants to trim everybody's appropriations but his own. The result generally is, therefore, that none of the estimates are reduced as much as they might be, in spite of the sincere desire of the aldermen to keep the civic expenditure as low as possible. A very large amount of the money annually expended by the city is beyond the control of the Council, and when these expenditures are subtracted from the total it will be seen that the adoption of vigorous methods of economy, almost amounting to parsimony ,are required to keep the tax rate at a level that will not cause too many complaints from the ratepayers. The civic departments cannot be allowed to deteriorate, and in addition there are various public institutions which are at least partly dependent upon financial assistance from the city. All these considerations enter into the striking of the rate and, give the alderman who takes his civic duties seriously, a good many anxious moments.

ONTARIO AND THE HIGHER EDUCATION.

The report made public of the Ontario Commission on University finances seems, on the whole, an admirable one. It clearly proceeds on the principle that the people of Ontario owe big money to the cause of the higher education; and it recognises the principle that other universities than Toronto should receive support from the Provincial treasury. The recommendation that Toronto University should get annually one-half of the Provincial revenue from the inheritance tax looks a bad one, when stated without qualifications; but as the summary of the report sent over the wires from Toronto yesterday intimates that there are qualifications, without saying what, comment on this recommendation need not be made hastily.

But as regards the wisdom of spending public money on the universities, there should be no question in the minds of intelligent men. Whatever advance mankind has made in efficiency has been due to education. Genius is a wonderful thing; but genius could have affected the world but little but for the aids supplied by ordinary men with powers developed by education. The poems of Homer have had effect on human mind for well night three thousand years, the gospel of Christ has moulded Western civilsation for two thousand years, but neither could ever have touched anything but an infinitesimal portion of the human mind or heart but for the inventions of paper and printing; and these discoveries, like almost all inventions and discoveries, have been the products of common intelligences more or less educated. All human science, almost all human knowledge of anything but the animal side of human life, is the product direct or indirect of education. A man may be an efficient, even a remarkable individual without education, but without the presence of much education no race or community of men can be efficient, much less remarkable or permanent. A man can make money without education; no community as a whole can attain much wealth or much comfort or much justice without a strong leaven of education. Education has enabled man to discover the facts of the universe, the distance of the stars, the path of the planets; education has introduced him to the powers of light and heat and electricity; education has enabled him to live beneath the sea and travel among the clouds; education has revealed to him the ways and means of crossing a continent or an ocean in almost a day, of whispering across in a few seconds, and of flinging a word into the air and having it received in a moment a thousand miles away. Education has gven to the farmer and the mechanic machinery which enables one man to do the work which used to take ten, fifty, or a thousand men the same time. Education has supplied means to banish from mankind the awful pain of surgical operations, and supplied means to prevent the attacks of many diseases. Education has made chemistry and metallurgy tremendous factors in human affairs. The mariner's compass, the miner's dynamite, the railway locomotive's steam, artificial fertilisers of the soil, are gifts from education. But why go on? Whatever conquest over nature man has made has been due to the progressive development and training of human faculties which we call education. Reading, writing and arithmetic in the common schools lay the basis of the ability of men and women to take advantage of all that has been learned in the world before they came; and beyond the reading, writing and arithmetic of the common schools is needed that further training and equipment of the human intelligence which is called the higher education, which assists the mind of man to wrestle with investigation of all the possibilities and potentialities of himself and the universe in which he s individually but an atom.

Most of us in our human communities jog around in a little orbit of routine, earning our daily bread with little thought beyond the immediate needs and interests and desires of our business and family life, not troubling with speculations and experiments in more or less abstruse matters. But in these abstruse matters lies a vast deal of importance, and the minority among us who keep dabbling in them with faculties sharpened and equipped by education are the saving salt of human progress. Some "successful" men have been known to sneer at college education. Their brains are of the narrow-gauge type. Civilisation would not be worth shucks to-day but for college education.

"High-brow" is a shibboleth of ridicule. Never was there a sillier one. The so-called practical man, be he day labourer or millionaire, who imagines himself to be something useful and efficient, would be only a half-idiotic cave-dweller but for the high-brow. It is the dreamer, and chiefly the educated dreamer, who has made human dignity possible, and human efficiency high. And if in the spirit of man there is anything worth while, it can be brought to its best and widest reach only by a resolute promotion of all the education which can help to develop and promote intelligence and morality. Ontario should be anxious to spare nothing towards this end. Ottawa Journal.

EDITORIAL NOTES.

Magistrate Dumble is 84 years old to-day. And he has given away a good many years, too.

The committee of the Legislature appointed to probe the marketing of Ontario's fruit should endeavor to find out why Ontario people are dependent upon British Columbia, Oregon and Washington for apples.

Toronto members seem to find the proposal to reduce the automobile speed amusing. From the record of accidents in Toronto it might have been imagined that the Queen City's representatives would be strongly in favour of a lower limit.

The Council has decided to make the Health Association grant the same amount as last year. The people will approve of the decision, for the work of the Association has impressed itself upon the citizens.

So far there has been more discord than harmony in connection with those Sunday concerts.

J. Kurr
Electric Shoe Repairer
REMOVED
A few doors west--next to Ronzetti's Fruit Store, 215 Charlotte Street.
Thanking my customers for their work in the past I ask for a continuance of their business
5d-5t

WISE AND OTHERWISE

Although the United States' President-elect has been asked not to smoke cigarettes, he intimates that he will soon smoke the pipe of peace with Germany.

And incidentally the woman who did the asking is now minus her job as organizer for a reform league. Evidently professional reforming requires a watch-your-step policy unless you want to step out of your job.

"Pop," asked little Willie, buried in the front page of a newspaper, "what are public accounts?"

"They must be the bills which are sent in unsealed envelopes."

Extract from a speech sent out to newspapers by the publicity department of a certain institution recently: "Tell your story in electric railway cards, in the display advertising columns of the daily newspapers, through YOUR EMPLOYEES — everywhere that there is BLANK SPACE to fill."

"Am I speaking to the head of the house?" asked the canvasser.

"Just a moment, I'll call her," replied Mr. Henpecked.

London, Ontario, has sunk a huge well which is expected to increase the city's water supply by about half a million gallons. This should give the border cities food for thought.

The young lady next door is still wondering who sent her the valentine in an unsealed envelope, apparently in order to save a cent in postage.

"The tongue is mightier than the pen," gasped the editor as the indignant woman visitor swept grandlyout of the sanctum.

The New York Tribune fails to agree with the critic who claims that much social unrest is due to the portraits of the young man of abnormal shoulders and pinched waist who grins from the art galleries of the magazines. Perhaps the Tribune is right, but some of these portraits would make the normal man restless to tear them up.

The three principal exports of Canada are wheat, flour and lumber

"The Tobacco of Quality"

Everybody Smokes
OLD CHUM
It has that mellow richness that appeals to every smoker.

TELLS COURT OF BIG LIQUOR PLOT.

Chicago Saloon Keeper Tells of $200,000 Conspiracy.

CHICAGO, Feb. 25.—Morris Joy, a West Side saloonkeeper, yesterday told the Court his story of the alleged $200,000 Chicago-Louisville liquor conspiracy in which he said he lost $10,824, a diamond pin, a watch, and other valuables.

Despite objections of counsel for the defence, Joy testified that arrangements for distributing the carload of liquor were made in Nathaniel Perlman's saloon, and he named among those present Timothy Judge and Edward Smale, both policemen. Joy said his truckload of liquor was held up and that he and his partner were robbed of their personal effects. He testified Smale was one of the party which held up the truck.

Two dozen Louisville and Chicago men are defendants in the case.

Selling Out
—Before Building Operations—

45c Flannelette 29c—5c for 34c
25c Rolls of Batting, now 12½c
$3, $3.25, $3.50 Overalls, now $1.99
50c and 60c Men's Socks, now 34c
Men's Work Boots, $5, $6, for $3.50
25c White Cups, now only 17c
35c White and Gold Cups and Saucers 22c
30c Plates, now 21c
$1.00 Yard Floor Oilcloth 79c
$1.35 Yard Floor Linola $1.08
Girls' Rubbers 59c—Women's.... 64c
Hundreds of Things Less Than Cost

R. C. BRAUND
BARGAIN ARCADE & PARK ST.

TO INTRODUCE
OUR NEW SPRING SHOES
We Offer Special Prices for Saturday

WE ARE INDEED ENTHUSIASTIC WITH THE MANY NEW LINES OF **SPRING SHOES** THAT WE HAVE JUST RECEIVED. THE STYLES ARE REMARKABLY PRETTY THIS SEASON, AND WE HAVE BEEN CAREFUL TO CHOOSE ONLY THOSE MODELS WHICH HAVE SOLD WELL IN THE LARGE AMERICAN CITIES. DURING THE WINTER, WHEN MOST FACTORIES WERE CLOSED UP, AND WERE GLAD TO GET AN ORDER EVEN WITHOUT PROFIT, WE CONTRACTED FOR THESE SHOES. THEREBY WE SAVED FROM **$1.00 TO $3.00 ON EACH PAIR OF SHOES.**

LADIES' BLACK AND BROWN BROGUE AND SEMI-BROGUE OXFORDS AT $4.45
We have just received 120 Pairs more of these popular Brogues. This makes a total of Five Different Styles which we are selling at this price. Made of Black Calf, Dark or Medium Brown Calfskin, with flat or medium heels and soles of good weight. Sizes 2½ to 7 ..... **$4.45**
Very Specially Priced at .....

LADIES' BROGUES OF THE HIGHEST QUALITY, $6.50
Made of the Finest of Calfskin, with Goodyear welted soles and low heels. They have the Brogue perforations, and come in sizes 2½ to 7 ..... **$6.50**
Special at .....

LADIES' CUSHION SOLE OXFORDS, $4.50
This is a broad-toed Oxford, with a rubber heel and cushion sole so popular with Nurses. Very comfortable. Sizes 3 to 8. Reg. $6.00. Special for.. **$4.50**

LADIES' TIE PUMPS AT $4.50
Made of Fine Kid, with flexible Leather soles and Military heels. This is one of the new styles, popular at the Milwaukee Style Show. Sizes 2½ to 7 ..... **$4.50**
Very Special at .....

LADIES' KID OXFORDS, AT $4.50
Made of Fine Quality Vici Kid, with recede toe, with imitation tip, and Military heels. Sizes 2½ to 7. Special at **$4.50**

MEN'S BROWN CALF BOOTS AT $7.50
Made of Genuine Rusian Calf, in Blucher style, with Goodyear welted soles. A Boot that would have sold for $12.00 last Spring. Also in recede toe, in sizes 6 to 10. Special for **$7.50**

MEN'S FINE OXFORDS SPECIALLY PRICED FOR SATURDAY AT $5.45
Made in Black Calf, Brown Calf, and Brown Kid, in different shapes and lasts. All sizes, and worth up to $10.00. Special for Saturday, **$5.45**

D. Zacks
424 George Street

THAT SON-IN-LAW OF PA'S — By C. H. Wellington

Rheumatism
Neuritis, Sciatica, Neuralgia.

Templeton's Rheumatic Capsules

Have brought good health to half-a-million sufferers.

A healthful, money-saving remedy, well known for fifteen years, prescribed by doctors, sold by druggists, $1.00 a box. Ask our agents or write for a free trial package. Templetons, 142 King W., Toronto

Local Agents — McDermid and Jury and E. L. Payne's Drug Stores. Lakefield—Tanner Drug Co.

STEADY GROWTH SAVINGS BANKS.

Provincial Institutions May Finance Rural Credits.

WINNIPEG, Man., Feb. 24 (by Canadian Press).—The majority of the undertakings of the Province will ultimately be financed by the Provincial savings banks, Hon. Edward Brown, Provincial Treasurer, states.

Announcement was made recently by E. A. Weir, chairman of the Provincial savings banks, that deposits already exceed $1,750,000. He predicted that the $4,000,000 mark will be reached before the end of the fiscal year. A comprehensive plan for opening branches in every centre of the Province is being drafted, and will be carried into effect as soon as conditions warrant the extension of the service. Many new accounts are being opened daily at the six branches operating in Manitoba.

The sum of $31,000,000 was required for financing Manitoba during 1920. This included consolidated and capital expenditures, repayment of debentures falling due, and payment of interest charges on treasury bills and Provincial bond issues.

It is expected that the Provincial banks will be able to finance all rural credits and farm loans during 1921. It is anticipated that over $3,000,000 will be required for these two items during the present year. The growth of the rural credits movement has corresponded to that of the savings banks. Fifty-eight operated in Manitoba last year. It is expected over 100 will be organised before the end of the year. Loans for 1920 totalled $1,460,000.

OUR OCEAN.

It was Mrs. Snob's first morning at Palm Beach.

"Perkins," said Mrs. Snob to her Maid, "go down to the beach and see if the ocean is occupied. If no other lady is using it, I may take a dip!"

INSURES LIFE TO AID WHITMAN INQUIRY.

Edward Hatch Obtains $75,000 Policy Payable in Event of Death by Violence.

NEW YORK, Feb. 24.—Edward Hatch, who, before the city appropriated funds for the Whitman inquiry into the city departments, sent a $20,000 check to former Governor Whitman for use in the inquiry, has taken out a $75,000 life insurance policy to create a trust fund to be used in investigating graft charges. The fund will come into being only in the event of Mr. Hatch's death by violence as a result of his part in the graft inquiry. The obtaining o fthe insurance was inspired as the result of threatening letters received by Mr. Hatch.

Mr. Hatch admitted to reporters last night that the policy had been obtained for the specific purpose of creating the fund and that it was so endorsed in the policy. He declined to discuss the details of the proposed fund or to name the insurance company that had issued the policy.

"I have had a number of threatening letters as a result of the inquiry," Mr. Hatch said. "This circumstance was the inspiration for taking out the insurance. I thought that if any one did attempt to get me out of the way success would prove a boomerang to those who do not want the graft inquiry to continue."

Some of the letters to Mr. Hatch have been investigated, so far as was possible, but they were anonymous and there was nothing in them to give any "leads" in the search for the writers. The threats are said to be similar to those reported to have been made against Mr. Whitman and some of his assistants. Mr. Hatch began to receive them after he had turned over to Mr. Whitman his certified check for $20,000 for use in the inquiry, at a time when the activities of the graft prosecutors seemed about to be hampered for lack of funds. Later the Board of Estimate passed an appropriation to pay for the inquiry and Mr. Hatch's check was not used, although it is still in Mr. Whitman's hands.

"TAG DAYS" MAY BE ELIMINATED.

Proposal to Collect Funds By "General Drive."

WINNIPEG, Feb. 24 (Canadian Press).—Proposals to eliminate tag days in Winnipeg and distribute funds to charitable institutions through a Federated Budget Board are being considered and probably will be adopted in the near future, according to information obtained at the City Hall. The Board would have 12 members, including a manager, a secretary of information and publicity, and an executive of five members. Funds from the public would be collected by means of a "general drive," and not by piecemeal contributions.

Household Necessity

Make Gillett's Lye your household assistant. Use it for making soap—for washing dishes—for cleaning sinks—for washing greasy pots and pans. It cleans and disinfects

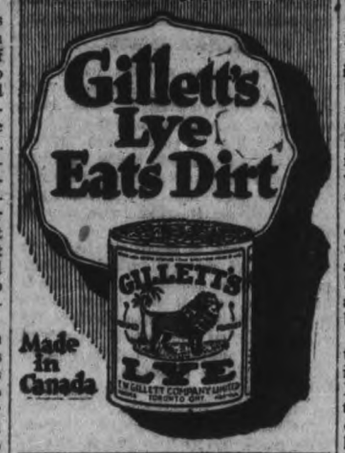

CURIOUS WILL OF TEXTILE MAGNATE.

Disposal of Capital Sum of Estate to be Conditional.

(Special Correspondence, Cross-Atlantic Newsaper Service.)

LONDON, Feb. 24.—Ninety-seven Atlantic crossings was the record of John Sharman, a Yorkshire textile manufacturer, who died recently leaving a somewhat curious will. He bequeathed to his son, Wybert, $3,000 a year with conditional disposal of the capital sum. He directed that his son "shall live well, but not be extravagant, and have such social pleasures as may appeal to him." He also desired Wybert not to leave any legacies to religious societies.

Another interesting will just published is that of Mrs. Charlotte Auguste Haig, a daughter of the late William Astor of New York, who left over $300,000. Among her legacies was the silver plate with his crest or initials belonging to her late husband, George Ogilvie Haig, which she left to her brother-in-law, Field Marshal Earl Haig.

With the possible exception of the influenza germ microbes are said to be easily measured.

TRADE OUTLOOK NOW BRIGHTER IN ENGLAND.

Many British Bankers and Industrial Leaders Believe Worst of Depression Has Been Reached.

LONDON, Feb. 24.—(Associated Press).—Many British bankers and industrial leaders say they believe the worst of the recent trade depression in this country has been reached and that the outlook is brighter.

At the annual meeting of the Bank of Liverpool and Marine Bank, the Chairman, Edward Paul, while admitting the extent and severity of the existing trade depression, did not despair of the power of Great Britain to emerge at no distant date from the difficulties through which it is passing.

He said there were some reassuring features and a good deal of sound business was being done in various directions. The cost of food was coming down gradually and the fall in prices in many commodities, while it caused serious loss to many individual traders, was a relief to other sections of the nation.

He pointed to the rise in the American exchange as a favorable factor and said, while there had been a few failures, the fact that there had been no general catastrophe was a great tribute to the economic stability of the country.

Frank H. Houlder, Chairman of the Houlder Shipping Line, presiding at the annual meeting of the Line, said: "My hope and belief is that the present depression has been overdone and that we may soon look for some little rebound which will enable business to be resumed and developed, with a moderate margin of profit. At the moment, however, there is no gain saving the fact that the outlook is very unpromising."

Lord Colwyn, presiding at the annual meeting of the Lancashire and Yorkshire Bank, said from a trade standpoint 1921 had opened in depression, but he could see no reason to be unduly despondent about the future. Lancashire had weathered worse storms in the past.

Sir Herbert Austin, of the Austin Motor Company, said there was a certain amount of depression in the motor trade, and throughout the country at present, but he was certain that the majority of firms in trade were selling more cars today than they did in the same time of the year previous to the war.

"I believe," he continued, "we have come to the bottom of the depression and that we are going to see a recovery in our particular trade and in many other trades of the country."

H. Dixon, presiding at the annual meeting of James Tattersall and Sons, cotton manufacturers, said Germany must be got moving again before there could be any real steady trade. Given that, with the excess profit tax out of the way and the bank rate reduced, he thought there would be a very prosperous trade.

F. J. Blackmore, President of the National Chamber of Trade, said: "I can promise the country that food prices are going to fall much lower than they are at the present time. The index figure at the Ministry of Labor is now 11 points down from the highest point it reached. I forecast that during 1921 the present dark clouds of unemployment will rapidly pass away and that when this year has passed into history we shall unanimously agree that it has been one of the best years this country has ever been experienced."

"MARGIE"

(A Fox Trot, One-Step)

THIS amazingly popular number doubtless owes its wonderful success to its beautiful melody and rhymthical swing. A novel feature is the change to a One-Step which makes a whirlwind finish. This and Broadway Rose"—Waltz, completes two selections by the Waldorf-Astoria Dance Orchestra which you will want just as soon as you hear them on

"His Master's Voice" Record 216235—10-inch $1.00

The newest and most popular selections are on

"His Master's Voice" Records

DANCE NUMBERS

A Young Man's Fancy—Fox Trot Russian Rag—One-Step	Waldorf-Astoria Dance Orch. Waldorf-Astoria Dance Orchestra	216236
Rose of My Heart—Fox Trot Grieving for You—Fox Trot	Harry Thomas Trio Harry Thomas Trio	216242
Feather Your Nest—Fox Trot Marimba—Fox Trot	Waldorf-Astoria Dance Orchestra Waldorf-Astoria Dance Orchestra	216233
The Hula Blues—Fox Trot The Wedding Blues—Fox Trot	Van Eps Quartet Diamond Trio	216230

VOCAL SELECTIONS

Broadway Rose Rose	Charles Harrison Lewis James	216240
She Gives Them All the Ha! Ha! Ha! Oh Gee! Say Gee! You Ought to See My Gee Gee From the Fiji Isle	Billy Jones Billy Jones	216237
Casey at the Dentist (Monologue) Casey Takes the Census (Monologue)	Russell Hunting Russell Hunting	216238
My Bonnie Lassie Why Don't You?	Charles Hart and Chorus Charles Harrison	216241

INSTRUMENTAL

IN A MONASTERY GARDEN Minuetto and Barcarolle	His Master's Voice Orchestra and Chorus Henri's Orchestra	216224

All on 10-inch Double-Sided, $1.00

Any "His Master's Voice" dealer

will gladly play any selection you wish to hear

Manufactured by
BERLINER GRAM-O-PHONE CO., LIMITED, MONTREAL

21026

Perfect Service in Victrolas and Records at the Finest Victrola Parlours in Peterboro

HEINTZMAN HALL

Royal Bank Building - Hunter Street

E. V. Warne, Jeweller

325 George Street, Near Charlotte

Is the Authorized George Street Agent for "His Master's Voice" Victor Records. NEW AND DIRECT FROM THE FACTORY

Visit the New Victor Service Parlours, with

Weber's Drug Store, 220 Charlotte St.

Victrolas and Complete Stock of Victor Records

OPEN EVERY EVENING

LUTHERANS AND PROTESTANTS IN BIG CELEBRATION.

Will Participate in World-Wide Observance of 400th Anniversary of Martin Luther's Arraignment Before Diet at Worms.

NEW YORK, Feb. 24.—(Associated Press).—Eighty millions of Lutherans and innumerable other Protestants, it was announced here to-day by the National Lutheran Council, will participate in a world-wide celebration on April 17 of the 400th anniversary of the arraignment of Martin Luther before the Diet at Worms.

"When Luther nailed his ninety-five theses upon the door of the University of Wittenberg and refused to recant his alleged heresies despite the threat of excommunication," says the statement of the Council, "he helped to usher in modern religious and civil liberty. Denouncing as tyranny the enslavement of Christian conscience, the dauntless monk declared the Bible to be the only infallible rule of faith and practice and closed his defence with the words, 'There I stand. I can do naught otherwise. So help me God! Amen.'"

The Main Purpose.

The main purpose of the celebration, it is stated, is to obtain a clearer understanding of how Lutherans and Christians of other denominations throughout the world may become "more effective in bringing God's will to bear powerfully upon present unhappy world conditions." To this end, special congregational services will be held on Sunday, April 17, and at 4 p.m. on that day, the hour when Luther was summoned to confront his judges, all Christians are invited to read the Scriptures, meditate and pray for "purity and unity of the Christian faith, effectiveness in all good work and the advancement of true Christian liberty, brotherhood and universal goodwill."

A message from the Council, addressed to the Lutherans of every land, recommended the quadricentenary as "a fitting time to review the benefits inherited from Luther's unshakeable utterance. The tribunal before which Luther appeared was the most imposing assemblage of church and state potentates that could have been gathered anywhere in the world at that time." It continued:

"A century earlier John Huss appeared before such a body under very similar charges and was burned at the stake. Luther knew that but he went fearlessly forward to the test. He knew that his writings gave expression to the deepest yearnings of multitudes of pious souls among his countrymen. He had arrived at a new principle of religious authority. He definitely rejected all authority except the word of God in matters of religion. With the dramatic scene at Worms, Luther burned all bridges behind him.

Church and State.

"The incident contributed another principle that is vital to the modern world: The principle of separate functions for church and state; the only principle that guarantees freedom of conscience, right of private judgment and religious toleration.

"Times not yet born were listening. Thus the spirit of modern liberty was conceived in the first quarter of the 16th century in the rugged soul of a mediaeval monk. It was born in the last quarter of the 18th century on the Atlantic seaboard of the North American Continent. And now, in this first quarter of 20th century by the grace of God it is coming to full maturity all over the world."

The Programme.

The programme for the celebration will include, beside special gatherings in churches and halls by congregations, women's organizations, young people's societies and men's brotherhoods, other features such as Sunday School exercises, music of the reformation period and street pageants. Large art posters and a quadricentenary handbook symbolizing Luther's work will be distributed.

Messages from Lutherans in every walk of life throughout the world will be read at most of the meetings. They will be received by the Council here and after being compiled will be sent broadcast to all churches. The messages will be confined to these topics: "The influence of Luther's stand at Worms on subsequent individual, church and civil life. An estimate of the successes and failures of the Lutheran Church and the reasons and the means by which Christianity may be made more effectual in its work for mankind."

IF you want healthy, sturdy children, you must provide them with the right kind of food. At the same time it must be food that they enjoy.

The value of Cocoa as a beverage for children cannot be too strongly emphasized. It is both food and drink. It not only provides the hot drink which children crave, particularly in the winter, but it is rich in concentrated nourishment.

Often a child will refuse milk when it is essential to his health. Give him Cocoa and he loves it, and gets far more of the requisite nourishment than he would in a glass of milk.

Cowan's Cocoa, made in Canada, is prepared with an understanding of the requirements of Canadian children, and the mother who gives it to her children every day, is helping them to develop strong, healthy bodies and to withstand cold and illness.

FREE—A Booklet of Cocoa Recipes sent upon request.

The COWAN CO., Limited
Toronto

COWAN'S
Perfection
COCOA
en

A RAW, SORE THROAT

Eases Quickly When You Apply a Little Musterole.

And Musterole won't blister like the old-fashioned mustard plaster. Just spread it on with your fingers. It penetrates to the sore spot with a gentle tingle, loosens the congestion and draws out the soreness and pain.

Musterole is a clean, white ointment made with oil of mustard. It is fine for quick relief from sore throat, bronchitis, tonsilitis, croup, stiff neck, asthma, neuralgia, headache, congestion, pleurisy, rheumatism, lumbago, pains and aches of the back or joints, sprains, sore muscles, bruises, chilblains, frosted feet, colds on the chest. Nothing like Musterole for croupy children. Keep it handy for instant use.

MUSTEROLE
WILL NOT BLISTER

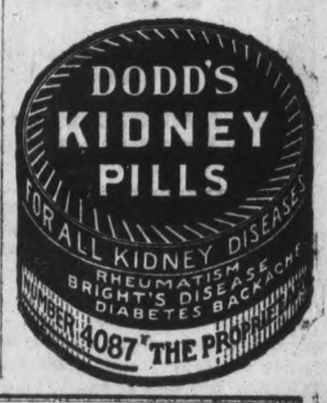

STOP

and think for a moment what your loss would be should Fire destroy your buildings, business, home or contents.

Without *Fire Insurance* your loss is a total one.

With *Fire Insurance* you suffer no loss whatever---- and a few dollars a year gives you this protection.

All branches of insurance represented.

See us about your policy to-day.

Davis-Thompson Co. Ltd.

Insurance and General Agency

433 GEORGE STREET, PETERBOROUGH ONT.

REGENT TAILORS

Have Always Been the Last in the Trade to Raise Prices, the First to Lower Them

For the past five weeks the NEW PRICE of our Regular $27 SUIT or OVERCOAT has been

$20.00

Tailored Strictly To Your Measure

Extra Pair of Pants $7, Making a Suit with Two Pair of Pants Costs You Only $27

Our $50 and $60 Suits and Overcoats have been reduced to $25 and $30, and are certainly the greatest values any tailoring house in Canada has ever offered.

WE DO NOT CLAIM TO OFFER SOMETHING FOR NOTHING, but we can safely say that our values cannot be equalled anywhere else in this country. An inspection of our wonderful stock of materials will convince you of the truth of our statement.

Our three-price system gives you the greatest selection of materials for the money in the Dominion—you'll be amazed at the wealth of color and design. Dealing with expert tailors and cutting out all middlemen's profits and high supervision salaries is the only economical way to buy your clothes.

Perfect Satisfaction Guaranteed, or You Do Not Need to Accept Your Order

Remember, Good Friday is only four weeks from to-day. You cannot afford to be without a Regent Suit for Easter.

THE REGENT TAILORS

Branches All Over Canada. **326 George Street Arcade** *Open Evenings*

MAIL ORDERS—If you live out of town, write for samples, style book and self-measurement forms. We can fit you perfectly by mail.

QUITE A DIFFERENCE.

At a sale in Bailieboro recently clover hay sold at $36 a ton, but a farmer in Hope Township offered to deliver four tons of hay in Port Hope at $25 per ton.

ECZEMA You are not experimenting when you use Dr. Chase's Ointment for Eczema and Skin Irritations. It relieves at once and gradually heals the skin. Sample box Dr. Chase's Ointment free if you mention this paper and send 2c. stamp for postage. 60c. a box; all dealers or Edmanson, Bates & Co., Limited, Toronto.

COAL BURNING UNDER SCRANTON.

Fire Fighters Fail to Check Blaze in Old Mine.

SCRANTON, Pa., Feb. 23. — A red-hot coal, ten feet in thickness, and at least 500 feet in length, is blazing 400 feet under Scranton.

The fire is located in the abandoned workings of the old Central Mine, West Scranton,, and is steadily creeping eastward, consuming in its course thousands of tons of anthracite. All efforts of 200 fire fighters to extinguish the fire, or even to check its progress, have up to the present, been of no avail. Seven streams of water have for weeks been pouring upon the burning coal with no apparent result, the water causing fantastic vapours in the white heat which serve only to hamper the work of the fire fighters, already hampered enough by the heat and poisonous gases issuing from the burning coal.

The firemen enter the mine through a shaft two miles away. They are unable, on account of the terrible heat, to venture any nearer the fire than 500 feet. A perpendicular airshaft, located directly above the fire and communicating with the open air 400 feet above affords a draught greater than that of the most towering smokestack. Grave danger confronts the men fighting the flames, as a sudden depression in the atmospheric conditions above might send the sulphurous gases backward, resulting in suffocation.

All faith in the efficiency of water to extinguish the flames has been abandoned, and the erection of walls to exclude air and cause the fire to die of enert gas is the plan of fire fighters, following an investigation by a commission from the State Department of Mining. Concrete walls four feet thick are being built in all tunnels and crevices leading to the fire.

In sections of adjacent veins, remote from the scene of the fire, temperatures of 170 degrees Fahrenheit have been recorded as a result of the fire.

The abandoned mines of the People's Coal Company, communicating with the Central Mine, where the fire is located, contain large quantities of gas. If the fire should come in contact with this gas, an explosion would result, the effects of which are incalculable, according to experts. There is no immediate danger of this, the experts add comfortingly, and it is predicted that within a few weeks, through the present method of fighting the flames, the fire will be smothered.

"The National Smoke"

WILSON'S BACHELOR

Still the Most for the Money 10c.

ANDREW WILSON & CO LIMITED TORONTO AND MONTREAL

LOST HER VALUABLES.

KINGSTON, Feb. 24.—A woman passenger on the International Limited reports the loss of her mesh bag containing a valuable diamond ring and a diamond pendant. The bag is alleged to have been taken from the station before its owner [illegible] at Kingston.

PRISON METHODS OF BOLSHEVIKI LACK DECENCY.

California Labor Leader Tells Story of Inhumane Treatment of Self and Wife by Russian Soviets

BERLIN, Feb. 5.—(By Mail).—(Associated Press).—Bolshevik prison methods lack all elements of decency and civilization, says M. Schwartz, California Socialist and labor leader, who, with his wife, was thrown into Bolshevist prisons in Moscow for four months after he had failed to voice approval of the Bolshevist Government. His wife died of the effects of a hunger strike started while in prison, as he has made known in previous statements.

Deprived of Wife.

"My first two months in prison were the worst," Mr. Schwartz said after arriving in Berlin. "My wife, who could not speak a word of any language but English, was taken from me. I did not know whether she was in the same prison, or what had become of her. I could not get a word of satisfaction from any of the prison officials.

"There was a small peephole in the door of my cell which opened into the main corridor. This had a little slide over it and there was a sign in Russian warning the inmates of the cell that they would be placed in solitary confinement if they peeked out into the corridor.

"Many times a day footsteps passed the door. Sometimes there were light steps and I imagined women were passing. To the horror of other men in the cell with me, I occasionally moved the slide the least bit in the hope of getting a glimpse of my poor wife. I became bolder and bolder. The corridor was so dark it was difficult to recognize the people who were passing.

"Finally, in sheer desperation, I pushed the slide far back one day when light footsteps were audible. To my horror the eye of the guard almost touched mine. He opened the door and asked me if I could read Russian. I admitted I could and explained to him that my anxiety about my wife was responsible for the violation of regulations.

Confined in Dark Cell.

"I was immediately taken to a dark cell in the cellar. It was full of hungry rats. Water and sewer pipes ran all around the walls and there was so much gas that I felt I was choking. I began pounding on the door but the guard warned me not to and threatened to put me into a still lower cell if I didn't keep quiet.

"At the end of three hours I was so badly overcome by the gas that I pounded on the door in desperation and asked to see the Commissar who was in charge of the prison. The guard was apparently uneasy about my condition and called the Commissar.

"I told the Commissar my anxiety about my wife and asked him if he would not have peeped through the hole under the same condition. He was moved by my appeal and asked me if I would promise not to repeat the offense if he let me back into my old cell.

"You may be sure I promised, and I kept my promise. I had companions in my old cell, and there weren't any rats and gas there. I can't tell you how horrible it is to be confined alone. Even if one's companions have no common language, human companionship makes a cell more endurable. Solitary confinement, such as my wife endured for two months, is the most horrible punishment that can be inflicted.

Died After Release.

"Think of a cultivated, refined American woman being treated as she was by the Bolshevists! It is no wonder that her constitution was so undermined by her jail experiences that she died shortly after we were released. But her blood is on the hands of Lenine and Trotzky and Chitcherin (Foreign Minister). She appealed to them repeatedly for a hearing and so did I. She finally effected our release by her hunger strike, but her strength was not sufficient to survive the awful agony she endured."

PADEREWSKI LIKES "JAZZ," IS TYPICAL OF AMERICANS.

PITTSBURG, Feb 24.—The shimmering strains and discordant notes of "jazz" are typical of American enthusiasm, Ignace Paderewski believes, and in an interview here he said he liked it.

"There is no music with more strength, vitality and verve than American popular music," he said. "It can be distinguished anywhere because of these characteristics."

The pianist who deserted his art to assume leadership of his country during the war is here to attend the Polish conference.

Sure Relief From Catarrh

Medicated air is the only treatment for Catarrh. Breathe Hyomei and obtain immediate relief. At druggists. Money back if it fails

C.G.E. PAY DAY

— CASH BARGAINS —
— 'Phone Your Order —

Cr. Butter, 5lb. lots	54c
Dom. Shortening, bulk, 5lb. lots,	18c
Pure Lard, bulk, 5lb. lots	25c
24lb. Pas. Flour $1.39—7lb.	44c
10lb. Rolled Oats, fresh	45c
Quaker Corn Flakes, 4 pkgs.	44c
Bechive Syrup, bulk, only	12c

— Choice Bananas and Oranges —
Fresh Fish by the Pound—
Fillets, Halibut, Salmon

Mendell Braund
Cor. PARK & ALBERT STREETS
—'Phones 348 and 800W—

The Power of Tea

IN Japan, tea-drinking reaches almost a religion—the Appreciation of the Beautiful. With us, too, its refining influence is felt. A cup of

SEAL BRAND TEA

brings the spirit of the East within our doors. The tinkle of the china is the distant temple bells. The delicious fragrance and flavor bring with them all the delights and beauties of the Far East. Seal Brand teaches us the lure of tea.

In pound and half-pound cartons. 14

CHASE & SANBORN, Montreal, Que.

IRISH EDITORS WARNED BY THE SINN FEINERS.

Must Not Print Details of Executions by the Crown Forces.

DUBLIN, Feb. 24.—The newspaper editor of Dublin have been notified by the "Irish Republican Army" that publication of certain prohibited details of the executions of Sinn Feiners by the Crown forces will be punished with death. The notice reads:

"The editor is hereby warned that any exploiting for vulgar, pandering to sensation, or mongering, in reports of executions of the above will be punished with death within 24 hours of publication. Particular reference is directed to the following:

"Firstly—No descriptive details of the arrival of hangmen or their assistants or the mode of procedure, or any gruesome details are to be published.

"Secondly—No descriptions of weeping clergymen leaving the precincts of a prison are to appear.

"Thirdly—The mere statement that these men died for Ireland will convey to the Irish Republic all they wish to know of these incidents.

"Fourthly—In the case of Kevin Barry (a medical student executed Nov. 1 last for taking part in an attack on a military escort in Dublin last summer, in which two British soldiers were killed), the details were threshed out to the most extreme annoyance and bitter resentment of his friends and relatives.

"The above warning is given in due time, and its strict observance is recommended.

(Sgd.) "Grand Headquarters, "Irish Republican Army."

Says Phosphate Is What Thin, Nervous People Need.

The organic phosphate (discovered by Pelouz, the French scientist(which is known to druggists in this country as Bitro-Phosphate and which is safe to take as well as inexpensive, is now being highly recommended by many phyiscians as a real strength builder and for nervousness and general run down conditions. Scores of people all over the country have been benefitted by this remedy. McDermid & Jury and all good druggists keep a supply of Bitro-Phosphate. Try it if you are not feeling up to good form.

DENY EFFICACY INFANT BAPTISM.

PARIS, Feb. 24. — (Canadian Press).—The Rumanian Government, with the object of checking the strong anabaptist movement in Transylvania, has issued a decree forbidding a change of religion without permission of the Ministry of the Interior, says a dispatch from Bucharest by the Hungarian News Agency.

The anabaptists deny the efficacy of infant baptism and insist on baptism by immersion.

FULL OF JAZZ AND GINGER!

Off to school with bounding buoyancy and vigor, tackling study and play with dash and daring, star performer in all athletic contests—that's the Shredded Wheat boy, the boy who eats Shredded Wheat for breakfast, for lunch, for dinner, and in between meals. A diet of Shredded Wheat avoids many ailments that are common to youngsters. It is 100 per cent whole wheat.

Two Biscuits with hot milk make a warm, nourishing meal.

MADE IN CANADA

Misses' New Spring Suits

We have just placed in Stock some of the most up-to-date Models in Misses' Spring Suits. These Suits are all beautifully tailored from fine Gabardine, Serge and Tricotine, and trimmed with embroidery, braids, etc.

We shall be pleased to show these Goods

W. E. LECH

Headquarters for Misses' and Children's Wear

366 GEORGE ST., 3rd DOOR FROM SIMCOE ST.

PROPOSED GREAT POWER SCHEME IN WESTERN PART OF ENGLAND

A VERY INTERESTING ARTICLE BY TRADE COMMISSIONER NORMAN D. JOHNSTON ON A SCHEME FOR HARMONIZING THE FORCES OF THE TIDES.

TRADE COMMISSIONER NORMAN D. JOHNSTON.

BRISTOL, December 29, 1920.—A scheme for harnessing the forces of the tides on a scale which will make it the greatest water-power undertaking in the world has been worked out by the Civil Engineering Department of the British Ministry of Transport. The scheme provides for the construction of a great barrage in the estuary of the river Severn from which it is estimated about 500,000 electrical horse power per day could be generated at a cost of little more than a halfpenny per Board of Trade unit. This plan has not been definitely decided upon as it will be necessary to get the opinions of independent experts and take all matters into consideration, but it would appear to be the first scheme worked out in detail and brought to a logical conclusion for using the rotating forces of the earth in conjunction with the attractive powers of the sun and moon for the use and benefit of mankind.

The Ministry of Transport, in putting forward their Severn Barrage, Road and Railway Scheme, state that the power available in the Severn river dwarfs into insignificance all the other potential sources of inland water power within the United Kingdom put together. The Severn is unique in combining in itself all the conditions essential to the economic development of tidal water-power on a large scale.

These consist of:—

An exceptionally high range of tide.
An estuary of large capacity.
An ideal geographical situation, in relation to the industrial centres of the country.
Suitable land along the banks of the estuary for the development of industrialism.

Power Available as Compared With Other Installations.

The necessity for increased railway communication between South Wales and other parts of the kingdom, the long-felt need of access over the Severn estuary for vehicular traffic, and the possibility of combining these with a large scheme for cheaper power for industrial purposes, led to a detailed study of the whole project being undertaken by the Ministry of Transport. These studies have resulted in the formulation of a comprehensive scheme which provides over a half a million horse-power during a ten-hour day, with a peak-load capacity of over a million horse-power. In order to appreciate the magnitude of the power to be made thus available, comparison may be made with the world's greatest water-power installations:

	H.-P.
1. Amalgamated Niagara Falls Power Co.	385,500
2. Creek Development Pacific Light and Power Co.	350,000
3. Ontario Power Co.	200,000
4. Capdella, River Flamisell, Spain	150,000
5. Toronto Power Co.	146,000
6. Keokuk Dam on the Mississippi	150,000
7. Kinlochleven (Scotland)	30,660

Advantages of the Scheme.

By the use of this exormous power there would be a saving of about 3,000,000 to 4,000,000 tons of coal per annum, which would thus be available for export and would result in the amelioration of the living conditions in the great industrial areas. In addition, from a transport point of view, the scheme provides for a level road for vehicular traffic over the Severn, which obviates a detour for all traffic between Newport and Bristol of about fifty miles via Gloucester. It also provides for the quadrupling of the Great Western Railway Company's line when required between the west of England and South Wales at a considerably less cost than could be achieved in any other way. Lastly, the scheme creates a gigantic locked basin for shipping purposes on the upper Severn above the line of the Severn tunnel, of over twenty-seven square miles in extent, a very large portion of which would be suitable for the accommodation of vessels of the largest size and would be usable at all states of the tide.

The Handling of Cargoes From Ocean-Going Vessels.

It is also stated that this portion of the scheme, combined with the enormous power available at cheap rates, may confidently be anticipated to lead to vast industrial development over the whole of this area, and by bringing the great shipping further up the estuary and nearer to the existing industrial areas, thus materially shorten the distance and lessen the cost of transit to inland places such as Birmingham.

The great basin will accommodate large ocean-going steamers, and its configuration will readily admit of the construction of deep-water wharves at which shipments of all kinds can be dealt with.

In the event of the resuscitation of inland navigation as a great carrying agency taking place on such lines as were suggested by the Royal Commission on Canals in 1905, it would no longer be necessary to provide for "sea-going" traffic via canals to the great Birmingham area, as the ordinary canal barges would come alongside, and the merchandise be transhipped from the ocean liners direct into the barges in the basin.

The execution of these plans would mean the employment for a number of years of a very large number of men of all grades, both technical and labouring.

Great Engineering Works in Connection With Tidal Difficulties.

The engineering difficulties which are inseparable from any attempt to harness the tides are very formidable on account of the constantly changing times at which the tides occur and the great difference in the height of the tide at the period of spring and at the period of neap tides. There is about five times as much water-power available during a big spring tide on the Severn as there is during a small neap tide. The method of energy storage which has been adopted is that of pumping sea water from a low level to a high level when surplus energy is available, and of using the same water to drive other turbines in passing from the high level to the low level at periods when the stored-up energy is required for industrial purposes.

The Transport Ministry say that some years ago such a project would have been quite impracticable of execution owing to the low efficiency and high cost of the pumping plant which could then have been installed. Wonderful developments, however, have taken place in the evolution of the centrifugal pump, and pumps of great size have now been designed which will raise water hundreds of feet with very high efficiency. In this case the quantity of energy which has to be stored is enormous, and an artificial salt-water lake has been provided for at a high elevation in order to achieve the object desired. It is intended to force the water up from the low level of the river Wye through a tunnel driven through more than a mile of solid rock and made to discharge into the great lake. This tunnel will be forty feet in diameter, or nearly four times the area of an ordinary double-line railway tunnel, and will be the largest tunnel of its kind in the world.

Two separate installations required in connection with the power scheme are:—

(1) A great concrete dam or barrage across the Severn within which sluices and turbines would be installed for utilizing the power of the tides, and with which will be combined the road bridge and the railway bridge over the Severn at this place.

(2) The energy storage plant comprising a great high-level lake and tunnel in combination with an immense pumping and turbine power house on the banks of the tidal portion of the Wye.

Description of the Site.

The site which has been selected for the great dam or barrage lies close to the line of the Severn tunnel. At this place the estuary is about two and a half miles wide, with low-lying country on either side. The greater part of the bed of the river is exposed dry at low water and there are great sheets of rock known as "English Stones," covered with seaweed, occupying an area of very nearly a square mile.

The upper structure of these rocks is what is known as "Keuper marl," and between these rocks on the English side and the rocks on the Monmouth shore side there is a wide, deep channel worn out of the solid pennant sandstone, known as "The Shoots". The rocks on either side shelve steeply into this deep gully, as a tail race for carrying away the water from the turbines, and an ingenious form of dam has been devised of great structural strength in reinforced concrete to suit the circumstances of the case. Within this dam there will be chambers in which the turbines and generating machinery will be housed.

Trapping The Water.

The method which it is proposed to adopt in order to utilize the power of the tides in the Severn is to trap the water in the upper part of the estuary above the dam at high water, so as to create an artificial difference in the level between the water thus impounded above the dam and the water in the estuary below the dam, for a period of several hours round about the period of low tide. During these hours when the difference of level exists between the water inside and the water outside, sufficient water inside will be allowed to pass through the turbines in the hydro-electric barrage to generate more than a million horse-power.

The water is trapped in the principal part of the estuary by means of gigantic horizontally-hung sluices or doors which will automatically shut on the turn of the tide. The water will then only be able to escape through the turbines.

High Level Lake and Tunnel.

The second installation comprises the large high-level lake, and tunnel, already alluded to, in combination with a mammoth pumping and turbine power-house on the banks of the tidal portion of the river Wye. In this power-house electrical energy derived from the tidal turbines in the Severn and transmitted by power cables will be used to force water up to the reservoir at such periods as the supply of tidal power permits. When, however, the demand for electrical energy is greater than the tidal turbines in the Severn are able to supply, or when for tidal reasons the turbines are idle, this power house will automatically cease to function as a pumping station and will function instead as a generating station and will be a source of supply of electrical energy actuated by high pressure turbines supplied with water from the reservoir.

The Passage of Railway, Road and River Traffic.

One of the principal novel features of the present design is the way in which the difficulty of allowing ships to pass up and down the river without in any way interfering with the passage of trains across the bridge has been overcome. A locking basin capable of taking the largest ships has been provided on the line of the navigable channel and intersecting the barrage. The ships will be led into and worked through this locking basin by electric locomotives somewhat similar to those in use on the Panama canal. The railway and road traffic is passed over either end of this basin by means of lifting bridges operating in such a way as to ensure that there is no delay either to railway, road, or river traffic. This is effected by duplicating the railway into the form of a loop where it crosses the locking basin, and so controlling and interlocking the arrangements as to allow continuous free passage for the railway or road traffic on one or other of the branches of the loop with absolute safety.

In order to provide for the ever-increasing traffic, schemes for a high level bridge have been considered and the site of one of these is at Beachley, three miles higher up the river than the site of the present Severn tunnel. The crossing here is not so wide, but great difficulties would have to be overcome in securing and constructing the foundations; added to this, long gradients on both sides of the river and a considerable detour of the main line would be entailed. The cost of widening a high level bridge to take additional lines of railway which might possibly be required in future would necessarily be great; in this respect the low level crossing in connection with the hydro-electric barrage at the "English Stones" presents advantages over the high level route, in that the cost of quadrupling the lines would be, comparatively speaking, a simple and inexpensive matter.

The Present Tunnel.

In connection with the proposed low level bridge over the Severn in the neighborhood of the "English Stones" it may be noted that this appears to be the most direct way of gaining access to South Wales from England. The project has probably not hitherto been considered seriously on account of interruption to navigation on the river and to the road traffic over the bridge, and also, perhaps, to some extent on account of the great width of the estuary at that point and the consequent cost.

The present railway tunnel, carrying the bulk of the Welsh traffic, which was opened for traffic in 1886, is not altogether satisfactory from a traffic working point of view on account of the heavy gradients is to be found in the fact that the gully in the estuary known as "The Shoots" is of great depth, and it was necessary to construct the tunnel at a safe depth beneath it. One of the results of the great depth of the tunnel is that the ventilation presents difficulties, and the tunnel may be said to be a weak link in the main line of communication between Sotuh Wales and England.

Road Transport.

Anybody who wishes to pass from, say, Bristol to Cardiff by road is obliged at the present time to make a detour of about fifty miles via Gloucester. The proposed road bridge over the Severn would therefore not only make provision against the future, but would fulfil a very great present need.

Outlets For Electric Energy.

The originators of the scheme have four main outlets for this energy in mind. The first is that in the immediate neighborhood of the Severn, and would be created by the growth of industries requiring cheap power on the banks of the river, in much the same way as there have arisen a group of power-absorbing industries in the neighborhood of the Niagara falls. The second would be the industrial area of South Wales, which lies within a radius of fifty miles of the barrage.

A third outlet would be found in the Midlands. Birmingham is approximately 70 miles and Stoke-on-Trent approximately 100 miles from the barrage. It is anticipated that there will be considerable difficulty in setting up steam super-power stations in the Midlands on account of the lack of condensing water available in that area, and on this account the supply of the Severn power would be particularly advantageous for the Midlands.

The fourth outlet is for the supply of the Thames valley and London. London is 115 miles from the barrage, and it may be possible to transmit the energy at 120,000 volts in this instance. The cost of the transmission line and the loss of energy is not by any means so formidable as might at first be supposed. The cost of a line capable of conveying 500,000 kilowatts with a 10 per cent loss in the line would be approximately £1,250,000. This cost and the transmission loss taken together therefore would only add a small fraction of a penny to the cost of the B.O.T. unit delivered in London.

It is thought that the appropriate use for the electrical energy of the Severn, having in view the storage reservoir and storage power house which is capable of producing peak-load output at short notice, is to apply the energy to take up the peak-load in industrial areas. That is to say, the Severn scheme would be made to work largely in conjunction with steam-generating stations so as to enable the latter to work with a load factor of from 70 per cent to 80 per cent instead of from 20 per cent to 50 per cent as at present.

Effect of Scheme on Bristol and Channel Ports.

Bristol is concerned with the Severn scheme because of its unknown effects on Bristol Channel navigation and on the access to this port. It is, however, feared that the plan as set out might close the Bristol docks, upon whieh the city has spent between seven and eight millions sterling. The existence of the docks depend upon the depth of the channel at the confluence of the Avon and Severn rivers. If the mouth of the Avon is silted up with Severn mud, the docks would cease to be accessible to any but small vessels. What prevents this from happening is the scour of the outgoing tide. By the proposed scheme the water that comes down the Severn when the tide is ebbing and is reinforced in the wet seasons by immense quantities of flood water from Hereford, Shropshire, and Wales, will be prevented from escaping in any other way than through the turbines. It is therefore feared that this will have the effect of narrowing the deep-water channel below the dam, and consequently of tending to leave the entrance to Avonmouth (Bristol) and the Avon, if not high and dry, at least deprived of the chief cause of the deep-water channel that now exists. No thorough expert investigation has as yet been made, and until that is done it is difficult to know what the absolute effect of the scheme will be. If it will hurt Bristol the question will then have to be be decided whether the benefit to the nation will be great enough to run the risk of harming such an important dock undertaking and city as Bristol and certain other Bristol Channel ports.

In any case it may be said that the scheme, if realized, will probably effect a change little short of a revolution in the industrial life of the West and Midlands of England.

Select Your Food With Care

When it comes to Cereal Foods, *think of*

Grape-Nuts

This ready-to-eat cereal gives you the concentrated strength of wheat and malted barley—a blend which provides unusual flavor with staunch nourishment

Grape-Nuts is especially good for children because it contains the valuable mineral salts of the grains so essential to growth and development

"There's a Reason"

All grocers sell Grape-Nuts

Made by Canadian Postum Cereal Co. Ltd. Windsor, Ontario.

RAILWAY EXTENSION COST $18,000,000.

VICTORIA, B. C., Feb. 24.—(Canadian Press).—To carry the Pacific Great Eastern Railway from Prince George northerly and easterly to the inter-provincial boundary between British Columbia and Alberta will cost about $18,000,000, according to an estimate made by C. Williams, surveyor, employed by the Government to determine feasible routes.

His report, which has been tabled in the Legislature, outlines two routes—one from Prince George to Swan Lake via Pine Pass, a distance of 316 miles; the other from Vanderhoof to Hudson's Hope, 296 miles; from Hudson's Hope to Pine River, 48 miles, and from Pine River to Swan Lake, 82 miles, or 426 miles in all.

Smoke T&B

Use it for pipe satisfaction

The Ideal Laxative for Children

Mothers, give the little ones Dr. Caldwell's Laxative Syrup Pepsin for constipation. Acts mildly and gently. Formula on the package.

THE alert mother, ever anxious to find something better for her children's health, will interest herself in learning what is best to give them when they are constipated, have a headache, cold or fever, are bilious or dyspeptic. It stands to reason that the remedy that might be suitable for you, at your age, might be too drastic for a child.

By all means do what you can to regulate the diet, giving preference to the light, easily digested foods. But when diet fails you will have to help Nature with medicine. It would then be well for you to avoid the harsher cathartics and physics, castor oil, calomel and such, even if disguised in tablets or pills, for they weaken the child and make it irritable.

A better plan is to give half a teaspoonful of Dr. Caldwell's Laxative Syrup Pepsin, which is a combination of simple laxative herbs with pepsin. It acts mildly and gently and does not gripe or weaken. It has the unusual merit of being safe for the tiniest baby yet equally effective for grownups. The formula is plainly on the package, and a sixty-cent bottle is sufficient to last an average family many months.

There is nothing better or safer than Dr. Caldwell's Laxative Syrup Pepsin for stomach, liver and bowel troubles, and as it contains no narcotics or mercurials, mothers can feel safe in giving it to any member of the family needing a constipation medicine. It is syrupy and delightfully pleasant to take. It must meet the taste of the majority, for last year over eight million bottles were bought in drug stores, the largest sale of the kind in the world.

Buy a sixty-cent bottle today with the understanding that if for any reason it does not do exactly as claimed your money will be refunded. Dr. Caldwell's Laxative Syrup Pepsin has been on sale in drug stores for thirty years so you would not be experimenting with anything new.

Try It FREE

There are heads of families who will want to prove to their own satisfaction that my Laxative Syrup Pepsin is as effective in constipation, as mild and gentle in action, as plensant-tasting and safe, as I claim. Let such write me for a sample. It will be sent postpaid. Simply say, "Dr. W. B. Caldwell, 19 Front St., Bridgeburg, Ont.: Send a free trial bottle of Dr. Caldwell's Laxative Syrup Pepsin to—" and give your name and address. I will see that the rest is attended to promptly.

COST OF PRODUCING NEWSPAPER

In the production of newspapers, costs are at the very peak, with prospects that they will either be maintained at the present level or advanced still further. There has been no "deflation" in wages paid compositors, pressmen or stereotypers, no reduction in cost of paper, ink, postage, etc., and no contraction in salaries of reporters and editorial writers.

The Minneapolis Tribune has compiled some figures which are typical of the whole newspaper industry. To meet the 411% increase in total production costs the Tribune in 1918 advanced the selling price of its paper a penny and on the per-inch-per-thousand-circulation basis raised its advertising rate between 1907 and 1921 by only 36%.

Here are the cost results which this paper has summarized and based on 100 as the starting point in 1907:

	1907	1914	1917	1919	1921
Wages	100	178	191	245	393
Newsprint (paper)	100	177	367	383	623
Newspaper postage	100	147	166	214	337
Ink	100	200	204	192	331
Editorial news	100	120	125	182	241
Taxes—state, county and city	100	127	158	222	428
Miscellaneous	100	125	133	112	244
Total	100	159	222	249	411

RUSSIANS ACQUITTED ON CHARGE OF MURDER.

Found Not Guilty of the Murder of Popow at Brantford.

BRANTFORD, Feb. 23.—The cell doors were unlocked for Steve Cibeluk, Russian, yesterday afternoon, when, at the conclusion of the evidence of the prosecution against Cibeluk and his fellow-countryman, M. Balinski, charged with the murder of Vassil (George) Popow, Hon. Mr. Justice Rose declared that there was no evidence to justify the conviction of Cibeluk and ordered the jury to bring in a verdict of not guilty without leaving the court-room. This was done and last evening the defence in the case of Mike Balinski was submitted.

Coughs and colds sneezes and sniffles quickly yield to BAUME BENGUÉ

The relief is most gratifying and so refreshing.

BEWARE OF SUBSTITUTES

$1.00 a tube.

THE LEEMING MILES CO., LTD. MONTREAL

Agents for Dr. Jules Bengué

RELIEVES PAIN

SPAWNING BEDS FULL OF FISH.

VANCOUVER, B.C., Feb. 23.—(Canadian Press.)— As a result of large scale hatchery operations reports from the Fraser river and other streams indicate that there are more fish on the spawning beds than for many years. In fact, the problems of feeding the vast numbers of fish is requiring deep consideration by the department of fisheries.

There are at present 85,000,000 fry in the hatcheries. It is estimated that it requires about 450 pounds of canned salmon or other foods to feed a million fry per day after they are 12 to 15 months old. The salmon fry in British Columbia are developing into epicures, thus complicating the tites call for a canned fish and livtitesl cal for a canned fisher and liver spiced with caviar. The latter class of food is obtained by taking unfertile fish eggs and drying them.

MATHISON VS. BELMONT.

HAVELOCK, Feb. 24. — Judge Huycke has again deferred judgment in the Division court case of Wm. Mathison vs. township of Belmont and Methuen, in which plaintiff has brought suit to recover $58.03 for taxes and damages incurred when he alleges his lands were unlawfully sold by the county for taxes. No additional light was shown in the evidence at court's recent siting.

INDIAN BOYCOTT NOW SPREADING.

CALCUTTA, Feb. 24.—(Associated Press).—(India Information Bureau).—Ten Calcutta colleges are now affected by the strike of students, who are putting into practice the program of boycott of British institutions recently proclaimed by the All-India Students' Conference at Nagpur. It is estimated that 2,000 students are out. Meetings are being held at which students are urged by the speakers to spread the boycott to all educational institutions under British control.

Strikes of taxi drivers and of drivers of private cars still continue.

In Ye Olden Time

hoop skirts were worn by those who first asked the druggist for, and insisted on having the genuine Favorite Prescription put up by Doctor Pierce over fifty years ago. Dress has changed very much since then! But Dr. Pierce's medicines contain the same dependable ingredients. They are standard today just as they were fifty years ago and never contained alcohol.

Beauty depends upon health.

Worry, sleepless nights, headaches, pains, disorders and weakness of a distinctly feminine character in a short time bring the dull eye, the "crow's feet," the haggard look, drooping shoulders, and the faltering step.

To retain the appearance of youth you must retain health. Instead of lotions, powders and paints, ask your druggist for Doctor Pierce's Favorite Prescription.

PHIPPEN, Sask.—"Doctor Pierce's Favorite Prescription cured me when all other medicines failed. The home doctors could do nothing for me. I happened to see Dr. Pierce's advertisement in the paper, sent for the medicine, and felt a great benefit from even the first few doses. I took but a few bottles until I was entirely well. I cannot speak too highly of the merits of the Prescription." MRS. JANET BROWN, R. R. 1.

LARGE GROCERY CATALOGUE

A life size descriptive Grocery Catalogue with the latest low market prices marked in plain figures, where you can see the goods. Help yourself and get the best quick service, that is the definition of—

"THE GROCETERIA"

Many wholesome substitutes for Meat are offered in this list

CANNED SALMON

1-lb. tin best Red Sockeye 48c
1-lb. tin Pink Salmon 19c
½-lb. tin Kippered Salmon 13c
½-lb. tin choice Pink Salmon 15c
Scotch Kippered Herrings 18c

CANNED VEGETABLES

No. 2-lb. tin Peas 12c
No. 2-lb. tin Corn 14c
No. 2½-lb. tin Tomatoes, usual size 14c
No. 3-lb. tin Tomatoes, contains ⅓ lb. more than ordinary large tin 19c

COCOA

A New Low Price is Just Out.

Baker's Cocoa, 1-lb. tin 50c
Baker's Cocoa, ½-lb. tin 25c
Baker's Cocoa, ¼-lb. tin 13c
Rockland Cocoa, ½-lb. tin 23c
Bulk Cocoa, highest grade, per lb. 40c
Pure Bulk Cocoa, lb. 20c

MARROWFAT PEAS

Choice, clean, garden variety. Will cook like fresh Peas.

4 lbs. for 25c

TEA SPECIAL

Ceylon Black, 3 lbs. for 95c

MACORONI

Many people are turning to the use of Macoroni instead of meat, and we offer the best grades, Long, Ready Cut, Stars, Rings, Shells, Alphabet or Vermicelli.

16-oz. packages 17c
Quaker Macoroni or Vermicelli, 10½-oz. 13c

COFFEE

The water of this section is far from the best in which to make good Coffee, but those blends we offer you are the most suitable and make excellent Coffee:

Blend of Mocha, Java and Plantation Coffee 61c
Choice Blend, an exceptional good drawing Coffee that is bound to please 45c
Jelly Powders, any make 12c
Jell-O Ice Cream Powder, will make delicious cream pudding 12c
Boston Baked Beans, put up in Michigan State, 2-lb. tin 18c

"THE GROCETERIA"

THREE STORES—

429 George - Cor. Rubidge & Sherbrooke - Old Market Arcade

THE FINAL TWO DAYS OF THE FEBRUARY

MONTH-END CLEARANCE SALE

THE LAST WORD FOR WINTER MERCHANDISE—SPECIALS FOR SATURDAY & MONDAY.

5 yards Hand Towelling $1
An Irish Crash that is 18 inches wide. White with fast red border. Month-End Sale (a limited quantity) at 5 yards for..... $1.00

6 yards Check Towelling $1
A neat Red Check Towelling of excellent quality. 15 inches wide. Month-End to clear, 6 yards for..... $1.00

Bleached Pillow Cottons 50c yard
There are three widths in this particularly good value. Weighty and closely woven. 40, 42 and 44 inches and circular. A Month-End bargain, yard..... 50c

White Turkish Towelling 50c yard
The convenient 18-inch White Towelling of fairly heavy weight and absorbent quality. A regular 75c value Towelling, for Month-End special at, yard, 50c

Hemstitched Pillow Cases 65c each
These are 44-inch and a very substantial quality. Well made and neatly hemstitched. Month-End Sale, each 65c

Ready-to-Use Double-Bed Sheets $2.00 each
This is undoubtedly a great bargain in a double bed size Sheet of nice heavy and round thread. Hemmed and ready for use. Will wash and wear well. Month-End special to clear the remaining at, each..... $2.00

34 inch Heavy Factory Cotton 25c yard
The very thing for sheets and pillow cases, because it is so heavy. Very clean semi-bleach. 34 inches wide. A Month-End special to clear about 100 yards at, yard..... 25c

Large Size Terry Towels 49c each
A further shipment of these heavy and absorbent Part-Linen Terry Towels has arrived. Very large size. Natural and white and red and natural stripes. Month-End Sale price, each 49c

Your Favourite Prints 25c yard
A splendid range of colours, both light and dark. Fine weave and clearly printed. Fast colours and the usual convenient width. Month-End Clearance while they last at, yard..... 25c

Cosy Eiderdown Bath Robes $7.95
Two attractive colours, grey and cardinal, can be had in this most serviceable garment. The large collar and deep cuffs are trimmed with self-coloured satin. Heavy cord girdle at waist. Beautiful garment of ripple eiderdown. Month-End Sale, each $7.95

Boys' Wool Jerseys $2.75
Medium weight Wool Jerseys for boys aged 10, 12 and 14 years. They have long sleeves and are fastened on shoulder and at collar with buttons. Colours are navy and cardinal. Special for Month-End Clearance..... $2.75

Hand Crocheted Bed Jackets $4.00
These dainty articles are hand crocheted of pure wool yarns in pretty solid and combination colours, ribbon run. Special value for Month-End Sale, each..... $4.00

1 only, $8.00 Balkan Middy $5.65
This Middy is made of pure wool, fully shrunk flannel in a garanteed fast blue dye. Size 36. Trimmed with red soutache braid. Very smart and serviceable. Just one only left. Regularly $8.00, for Month-End Clearance at..... $5.65

Women's Flannelette Nightgowns $2.50
Good comfortably large sizes, made of very good quality flannelette. High neck with frill and at cuffs. Tucked yokes. Finished with good pearl buttons. Special value, Month-End price, each $2.50

Women's O. S. Black Lisle Hose $1.00 pair
A Stocking very much in demand just now. Very good quality lisle of fast black dye. Full fashioned and with the popular ribbed top. Sizes 10 and 10½. Month-End, pair $1.00

Curtain Muslins, Nets & Silkolines 32c yd.
Muslins and Nets in white and ivory in a great variety of spots and dainty small designs. Silkolines, 36 inches wide, in some very pretty colourings and designs, floral and birds. All at one price for Saturday and Monday. Worth up to 60c yard, for 32c

72c Canadian "Feltol" 65c square yard
Several designs of block, floral and geometrical order. Finely and clearly printed. Regularly 72c. Month-End special, square yard..... 65c

RICHARD HALL & SON LIMITED
"Value and Quality"

New Fabrics for Spring Attire

36 inch Printed Tussah Silks $1.69
An ideal good wearing Silk for Spring. A lovely range of charming designs in large and small patterns, some brightly coloured and others of subdued tones. Extra heavy quality. 36 inches wide. For frocks, kimonas and many purposes. See window display. Very special for Month-End Clearance, yard $1.69

All-Wool Velour Coatings $3.39
A very special purchase in Pure Wool Velour Coating in splendid colours of taupe, delft, and reindeer; 56 inches wide. Beautiful soft finish. A favourite for Spring wear. Easily worth $5.00 yard. Month-End Clearance Bargain, yard $3.39

40 inch $3.00 Crepe de Chine $1.75
A newly arrived shipment of this fine value in Crepe de Chine gives us this good range of colours: navy, taupe, brown, maize, apricot, ivory, rose and black. 40 inches wide and all pure silk. Regular $3.00 yard. Month-End Sale special, yard..... $1.75

42 in. Pure Wool Serge $1.88 yard
You must see this Serge to appreciate its quality and value. Pure wool and 42 inches wide. A fast and clear navy blue dye. Splendid for women's or children's wear. $3.00 Serge. Month-End Clearance while it lasts at, yard..... $1.88

Fine Quality Natural Shantung 59c
A fine even weave in this good wearing and washing Silk in a clear, clean, natural shade. 33 inches wide. 75c value. A Month-End bargain at, yard..... 59c

$2.35 Window Shades $1.65 each
They are 37 x 72 inches in size and come in white, cream or green. Splendid opaque quality. Regularly $2.35, for, each $1.65

DUKE OF ATHOL MAINTAINS ARMY.

Brought Out By Question of Horatio Bottomley in Commons.

LONDON, Feb. 23.—(Cross-Atlantic Newspaper Service.)—A small private "army" maintained by a Scottish Duke is perhaps the last remnant of feudalism lingering in Great Britain. That such a mediaeval relic still exists has been brought to mind by an inquiry from Horatio Bottomley who is to ask War Minister Winston Churchill in the House of Commons regarding the Duke of Atholl's private army.

The Duke of Atholl, who is the eighth duke of his line and holds almost a dozen Scottish peerages and three British ones, does maintain three companies of Highland infantry, his ancestor having been given permission by Queen Victoria in 1845 to raise the little force of three hundred men. The army is not maintained out of public funds, but it is difficult to say for what purpose it exists, unless it is family pride and the upkeep of old Highland tradition.

The Atholl Highlanders are a magnificent body of men, averaging over six feet in height, and are dressed in the picturesque Highland uniform, with kilts of the Atholl tartan. They are stationed at Blair Castle, the Duke's stately home in Perthshire. During the war a large number of them transferred to the regular army and gave a good account of themselves.

HOMER PIGEONS FOR DESPATCHES.

EDMONTON, Alta., Feb. 24.—(Canadian Press).—Preparatory to their extensive development of the Fort Norman oil fields this Spring, the Imperial Oil Company purchased twenty-four homing pigeons from local fanciers to be used in dispatch communication work between the far north and Peace River town.

The company plans to establish two relay stations between Peace River town and Fort Norman the distance to be covered by each relay of pigeon carriers amounting to 250 miles.

PERMITTED TO SLANDER "FLAG."

KINGSTON, Feb. 24.—The G. W. V. A. in session here this week decided to take some action in the near future regarding the uncalled-for speeches made by two non-residents of this city at a banquet held recently. The branch went on record as deploring the fact "that people who called themselves citizens of Canada and who enjoyed the freedom of this country should be permitted to slander the "flag" for which the members of this association had fought."

GOMPERS OPPOSES MOVIE CENSORSHIP.

Calls Proposed New York State Legislation Repressive and Coercive.

WASHINGTON, Feb. 23.—A protest against the enactment by New York State of legislation providing for censorship of the moving-picture industry was made to-day by Samuel Gompers, President of the American Federation of Labor, on the ground that it is dangerous because repressive in principle.

"I hope," said Mr. Gompers, "the New York Legislature will demonstrate a better understanding of our time than to add one more to the already too long list of repressive and coercive measures on our various law books.

"There is a kind of censorship that is both effective and in keeping with the true American concept. It is voluntary censorship, organized by the industry itself, with the proper representation of those who patronize motion pictures. There is between compulsion and voluntary action all of the difference between tyranny and democracy. It is my hope that compulsory governmental censorship will make no further inroads upon American freedom of expression through motion pictures.

"It is regrettable that advocates of governmental motion-picture censorship again are active in the endeavor to place one more restriction upon the exercise of freedom of expression. I trust they will not be successful. I am aware of all the arguments used by those who propose censorship and I am aware that a great many pictures are produced which might better be left unproduced.

"But there must somewhere be an end to restriction, to censorship, to the exercise of the arbitrary judgment of a few over the doings of the masses, or we shall lose our democratic character entirely and become a nation of subjects.

"Nothing to be gained by the possible suppression of a few unworthy pictures can compensate for the loss of freedom that would result nor for the sense of being subjected in our pleasures to the personal judgment or whims of a court of censors.

"The public will take care of its own standards if left free. The idea of censorship is not an American idea, and cannot with safety be introduced into our life. Once we are started upon the censorship road we are again engaged in the age-old contest between free government and government by compulsion, by decree, by caste.

"Rather than accept the 'thou shalt not' of whosoever may be able to control censorship, the American people will prefer to deliver their own verdict in person and in their own way. This is not the land of 'thou shalt not'—this is not the home of 'verboten,' and may it never be."

Headache
Resulting from sluggish action of the liver and bowels is quickly relieved by the use of Dr. Chase's Kidney-Liver Pills. One pill a dose. 25c. a box, all dealers.
Dr. Chase's Kidney & Liver K & L Pills

Friday and Saturday Specials!
—AT THE CORNER STORE—

Corn	14c
Peas	2 for 25c
Peas, Choice	15c
Tomatoes	15c
Corn Starch	12c
Silver Gloss	14c
Dates	17c
Prunes	18c
Figs	2lbs. for 25c
Oranges, Sweet	40c and 50c
Pastry Flour, 24lb.	$1.42
Pastry Flour, 7lb.	42c
Cut Tobacco	14c

JONES' GROCERY
Cor. GEORGE and WESCOTT
'Phone 455.
2d-48-5836

Edwin Elcome
----Taxidermist----
DEER'S HEADS OUR SPECIALTY
(Put salt on flesh side before shipping)
Heads Animals, Birds, Fish, Etc., Mounted Artistically and Permanently.
692 HARVEY STREET
PETERBOROUGH, - Ont.

Avoid Kidney Troubles.
Nothing is more uncomfortable than troublesome kidneys. Use Solvax and begin to get the full benefit of life. Sold by all druggists.

LITTLE REMAINS OF ACE'S PLANE.

ORANGE, N.J., Feb. 22.—Bit by bit the historic French battleplane on exhibition in front of the Orange High School has been dismantled and picked by souvenir hunters until nothing is left but the five-ton motor, the propeller and parts of the fuselage which were powerfully riveted together.

The little of the carcas that remains is badly battered from the wrecking devices employed on it by the relic lovers of these parts. Shortly after the last sentimentalist laid aside the hammer and crowbar in despair a policeman appeared. The debris has since been assiduously guarded.

The machine was "Vieux Charles," the plane in which George Guynemeyer was shot down. It was sent to Orange by the French High Commission of New York last Saturday in an automobile truck and set up on the school grounds to advertise "Flashes of Action," a war film.

"Vieux Charles" was then a picturesque wreck, its planes and body all smashed and much of its metal twisted in its fall with its famous pilot. Loose bits were broken off here and there at first by admiring throngs. Amateurs in war trophies soon swarmed on it, shaking with excitement that resembled gold fever. Pincers, chisels, saws, hammers and hatchets were soon at work and the fury to acquire remembrances of France did not end until the noted craft was picked clean to the bones.

Orange Post of the American Legion announces that would send a letter of apology on behalf of the post and the town of Orange to the French High Commission. The Post announced also that it would make a formal protest at the failure of the town authorities to guard the machine until the last obtainable souvenior had been torn from it.

LAST BRITISH OFFICER HAS LEFT SIBERIA.

He is of the Opinion That Bolshevism Will Not Give Way This Year.

VANCOUVER, B. C. Feb. 24.—(Canadian Press).—Russia has lost the last bit of living, tangible evidence that she once billeted British troops, heard the rapid-fire of British machine-guns, the unfamiliar sound of British orders snapped out on the paraee ground The last British officer has come out of Siberia, and arrived in this city from Hong Kong recently.

His name is Captain N. A. L. Stilling, and he is virtually the only man left of the late General Knox mission, which went into Siberia to the relief of Admiral Kolchak, and with the siege of Ekaterinburg and the subsequent death of the Admiral, were withdrawn. Captain Stilling was left behind for 'special duty."

The Captain is absolutely of the opinion that Bolshevism will give way—not this year, perhaps, or next, but it will come. He said the people throughout Siberia are rising, declaring against the dealers of the Government. They cannot be kept down forever.

Captain Stilling is probably the only British officer who witnessed the recent evacuations of the rebel leaders, notably that of Semenoff from Chita. Semenoff is now under Japanese protection at Port Arthur, Korea. His army, said Captain Stilling, is scattered in the environs of Vladivostok, disarmed but not wholly disorganized for all that.

TEACHERS' PAY ROLL INCREASE.

VANCOUVER, B. C., Feb. 24.—(Canadian Press).—Vancouver Public and High School teachers will draw more than one million dollars in salaries this year, including salaries for teachers, substitute teachers, manual and domestic science, medical men, dental clinic, employees, etc. The pay roll has been increased $96,620 over last year.

Robust babies
Your baby will thrive if fed on the proper food. For sure success try
Borden's EAGLE BRAND Condensed Milk

FORD CARS!
Ford Cars, Trucks and Tractors Samples in our SHOWROOM for Your Inspection. We advise you to place your Order NOW for Immediate or Future Delivery, as the supply is going to be Short, owing to the demand Here and Overseas being Greater than the Supply.
Call, 'Phone or Write for Catalogue and Full Particulars.
DUFFUS MOTOR SALES
CHARLOTTE AND WATER STREETS
Telephones : : Office 1760, Service and Supply 1761
Branches: Millbrook and Norwood
m-w-f-w-tf

A great international exposition is to be held in Philadelphia in 1926 to celebrate the one hundred and fiftieth anniversary of the signing of the Declaration of Independence.

As a result of one bakery shop in New York City recently cutting its price to 5 cents a loaf, sales jumped almost immediately from 80 to 1000 loaves a day.

Avoid Kidney Troubles.
Nothing is more uncomfortable than troublesome kidneys. Use Solvax and begin to get the full benefit of life. Sold by all druggists.

OAK HALL
Week-End Specials

Men's Suits, worth up to $35 - for $18.75
Men's Ulsters, worth up to $22 - for $12.50
Men's O'coats, worth up to $30 - for $19.50
Men's O'coats, worth up to $45 - for $24.75
Men's Pants, worth up to $10 - for $5.50
Boys' Suits, worth up to $20 - for $12.50
Boys' Bloomers, worth up to $5 - for $2.50
Boys' Knickers, worth up to $1.50 for 69c
Men's Combinations, worth up to $5 for $2.50
Men's Shirts & Drawers worth up to $2.50 for $1.25
Men's Shirts, worth up to $3 for $1.69
Men's Caps, worth up to $3 - for 95c
Men's Socks, worth up to $1.25 for 69c
Tweed Hats, worth up to $6.00 for $2.95

Don't miss the above values. We guarantee every one on this list as a real bargain.

OAK HALL
409-11 George Street - M. J. Maher, Mgr.

Store Opens at ..... 9 a.m.
Closes Saturday at ..... 9.30 p.m.

The CRESSMAN Company Limited

A 50c Mid-Day Lunch Is Served in Our Tea-Room, 11.30 a.m. to 2 p.m.

WHAT A PITY IT WOULD BE FOR SOMEONE TO NEED FURNITURE AND NOT KNOW ABOUT THIS SALE!

To Carve One's Initials On a Tree or a Fence Is a Poor Way to Advertise One's Self.

The real advertisement is the one that brings a message that is of some benefit to those who read it—that tells a story of good merchandise at fair prices or good merchandise at lower prices.

The goods itself is the real advertisement. What we print here merely informs you of what we have to sell and the price we ask.

The Cressman Co. Ltd.

Spring Millinery at $5.95
(SEE FRONT WINDOW)

Women's "Knitwell" Black Cashmere Hose, $1.19 pair
2 Pairs for $2.30

It is an excellent Stocking, made to fit without seams and has the popular narrowed ankle and widened top. Obtainable in sizes 9½ and 10.
—Street Floor, Arcade Entrance.

"Griffins" $1.25 Chamois Cloth Gloves, 98c pr.
SATURDAY ONLY

A better Glove could not be found at $1.25, yet we offer them at 98c. You have choice of mastic, grey, buck, black or white. Nearly all have contrasting colored embroidered backs.
—Street Floor, South Entrance.

Only Two More Days Remain
Saturday and Monday

This has been a very satisfactory sale for persons who have purchased from our splendid assortments of beautiful furniture.

It has given us great satisfaction, too, to know that people have appreciated this sale. That they considered the values offered were the best they could receive for their money.

We have done our part. We have kept faith with those who have come here in search of good merchandise at prices much less than regular.

We have offered the entire stock, as we said we would, and we still make the same proposition, and

There Is Still Good Choosing, But Only Two More Days Remain—Saturday and Monday

We do not want you to think our stock is all exclusive suites and rare pieces. *There is Plenty of Good Serviceable Furniture That is Usually Low in Price But is Now Still Lower.*

$545 Dining-Room Suite in William and Mary design at $460
(Nine Piece)

This is a rare Suits of solid black walnut that is a credit to the makers. The Buffet is sixty inches long and has eight legs with stretchers. The Buffet has a panelled glass front and a British plate mirror on the top shelf. The Diners are upholstered with full slip seats in the finest grade of leather.

$425 Dining-Room Suite at $325

This Suite is patterned after one of the early Italian periods and is a dark finish. It is made of solid quarter cut oak. The Table is the six-legged type and extends to eight feet. The Chairs have slip seats of genuine leather. The Cabinet has the usual tier of shelves, but in addition has a neat little cupboard at the bottom.

$337.50 Dining-Room Suite at $285
(Nine Piece)

The design is the dainty Queen Anne. The wood is solid quarter cut oak and the finish is fumed. It is a very shapely well built set that has many pleasing features. The seats of the Chairs are of genuine leather, in brown.

$117 Dining-Room Suite at $95
(Nine Piece)

It is of fumed birch. The Buffet has a bevelled British plate mirror and the doors of the Cabinet are of panelled glass. It is a well constructed Suits with a good appearance.

Dining Chairs

$125.00 SET OF DINING CHAIRS FOR $89.00

Of solid quartered oak: spring seats upholstered in genuine leather. The legs, arms and back follow the Queen Anne design.

Obtainable in fumed or golden finish.

A Four-Piece $450 Bedroom Suite at $365

This handsome Suite is in the Adam design and the wood is choice American black walnut. The four pieces are Bed, Dresser, Dressing Table and Chefrobe.

Every piece displays the finest work in furniture making and the Adam design, that is always so graceful and dignified, is shown to excellent advantage.

$72.50 Divanette for $60

The frame is solid oak, and is upholstered in best quality imitation Spanish leather, and this price includes a White Felt Mattress.

$92 Living-Room Suite in Reed for $7?

It consists of Divan, Arm Chair and Arm Rocker. The finish is fumed and the upholstering of tapestry, in rich shades of blues and brown. Both seat and back are upholstered with springs.

$100 Three-Piece Living-Room Suite for $75

The wooden construction is of heavy quartered oak, in the fumed finish. The upholstering is of heavy quality imitation Spanish leather, and made luxurious with automobile springs.

The pieces are Divan, large Arm Chair and Arm Rocker.

$295 Chesterfield for $198

Large and roomy and upholstered with an extra fine quality English tapestry, in verdure design. Flat pillow arm, spring seat and Marshall spring cushions.

$500 Chesterfield Sets for $398
(CHESTERFIELD AND TWO CHAIRS)

We have two of these Sets. They are much the same in construction, but the tapestries are different. Both are floral patterns—one with green and terra cotta predominating and the other is mostly brown with a little blue.

The best workmanship is displayed throughout—web construction, Marshall springs, etc.

THERE IS A 20% REDUCTION ON OUR STOCK OF PICTURES

At Our Toilet Goods and Notion Section

50c large size jars of Mentholatum, 39c.
35c tubes Palm Olive Cold Cream, 27c.
35c tubes of Palm Olive Vanishing Cream, 27c.
75c bottles of Palm Olive Shampoo, 59c.
Djer Kiss and Palm Olive Talcum Powder, 29c tin.
50c tubes Pebsodent Tooth Paste, 34c tube.

30% to 45% Reductions on Our Whole Stock of WOMEN'S BOOTS

To-morrow Is Your Final Opportunity

What a fine opportunity it is to replace the old worn winter boots with smart, fresh models that will keep out the slop and slush of the days that usually come with the springtime.

What a great chance it gives the woman who was going to purchase new boots anyway.

It means a lot to mothers, too, who have growing daughters, for there are good stout boots for girls well up in their teens.

There Is Every Size, There Is Every Width, For It Is Our Entire Stock of Boots That We Offer.

All our $14.00, $14.50, $15.00, $16.00 and $16.50 Models at $10.95.

All our $12.00 Models will be sold at $7.50.

All our $11.00, $12.00, and $13.00 Models at $6.95.

All our $8.50 Models will be sold at $5.95.

- THE - Bargain Annex Registered

NEW SHIPMENT

Canadian and Imported Dress Ginghams at 29c Yard

SIX HUNDRED YARDS

We offer a comprehensive assortment of dress ginghams in "Kingcot" (Canadian) and imported qualities. There are neat stripe and plaid patterns and small check effects. In our regular stock on the street floor the price is 35c, 40c and 45c.

LEADER

"Hespeler Grey" Graniteware at 79c

REGULAR $1.00, $1.15 AND $1.25 VALUES

This is another shipment of this excellent Graniteware that is so much appreciated. All of it is first quality (positively no seconds in the lot).

When the Sale commences you will have choice of Rice Boilers, Straight Sauce Pans, London Kettles, Tea Pots and London Sauce Pans.

LEADER

12-4 (Largest Size) "Ibex" Flannelette Blankets, $2.89 Pair

(OVER ONE HUNDRED PAIRS)

"Ibex" is recognized as one of the best Canadian Flannelette Blankets made. We offer over one hundred pairs, and you can have grey or white with pink or blue striped borders.

Ladies' and Girls' Middies, less than half price, 98c.
Ladies' Lace Trimmed Cotton Night Gowns, 98c.
Children's $1.25 to $1.75 Fleece-Lined Sleeping Suits, 79c.
Ladies' Sample Spring and Summer Undervests, 43c.
Ladies' Cashmerette Hose (factory seconds), 50c to 75c values, 29c pair.
Five-String House Brooms, 49c.
Yard-wide Stripe Flannelettes, 23c yard.
Children's $3.00 to $4.00 All-Wool Coat Sweaters and Pull-Overs, $1.79.
Children's Waists, all sizes, 39c.
75c Shantung Raw Silks, 53c yard.
Boys' and Girls' Ribbed Cotton Hose, 29c pair.
Factory samples, Ladies' Winter Weight Undervests, 69c.

In The Redfern Store

Handsome Spring Coats for As Little As $29

With old clothes getting shabby and mild weather prevailing a Spring Coat would not be amiss.

At the above price you can have a navy blue or black of gabardine. They are swagger garments with full backs and pin tucks to form panels. The collars are three-way style, the belts go all around and the pockets are patch pattern.

Some Low Prices on Staple Goods

MAIN FLOOR

$5.50 and $6 American Plaid Blankets, $2.95 Pair

There is more to these blankets than the attractive plaid patterns. They have a twilled finish and a soft wool-like surface. These features make them wear well and warm. The sizes are suitable for medium size beds. Some are 66 x 68 inches and others are 63 x 68 inches.

$3.75 Pure Linen Table Damask at $2.69 yard

It is pure linen, made from fine flax, and is pure white. When the Sale commences there will be three patterns to select from. The width is 72 inches.

50c and 55c Galateas, etc., at 37c yard

Galateas, Oxford Shirtings and Rock Fast Drills in a series of stripe and broken patterns on light and dark grounds. They are between 29 and 30 inches wide.

"Dorcas" Ripple Finish Bed Spreads, $3.19

These Spreads are desirable because they are easy to wash, because they wear well and because they are daintily patterned. The size is 63 x 90 inches—suitable for a double bed.

55c, 60c and 75c English Nainsooks and Madapolam at 46c yard

The Nainsook is a very fine quality and the Madapolam is just as fine but a little heavier. Both are 42 inches wide and both are suitable for lingerie purposes.

36-Inch Middy Twill at 33c yard

This is the best quality twilled finished Middy Cloth we sell for children's wash suits, middies or ladies' wear. The price is the lowest it has been in two years.

REMNANTS AT REMNANT PRICES

You will find hundreds of them.

Prints, Ginghams, Flannelette, Towellings, Shirtings, etc.

Good Georgette or Silk Blouses at $5.25 Are Rare But We Have Them For To-Morrow

The georgettes and crepe de chines are well tailored and made in over effects with round collars and ¾ sleeves. The colors are navy, grey, rose and Copenhagen blue.

The others are of a good quality of wash silk and come in pretty stripe patterns. The style is tailored, the collars convertible and the sleeves long.

Spring Suits With Much to Recommend Them, $45

If a Suit is to retain its good appearance for long it is important that it be all-wool. These are, and they are of serge—navy or black. The Coats are thirty inches long and are made with side panels and are trimmed with braid and lock stitching.

Their general loveliness is bound to captivate your fancy.

Such Lovely Silk Jersey Underskirts are Very Moderately Priced at $5.95

Besides being a good quality of Jersey they are well made and have a nine-inch flounce of a contrasting color. You can choose from the following combinations: green and rose, gold and purple, Copenhagen and American Beauty and brown and azure blue.

New Music at the Music Counter

"You Tell 'Em."
"Kismet"
"June"
"Will You Remember"
"I Know Where The Flies Go"
"Margie"
"Cuban Moon"

There Will Be Music in the Tea-Room To-Morrow Afternoon From 4 to 6 O'clock

Some Splendid Garments Not At All High-Priced

ON SECOND FLOOR

$25 and $29 Cloth Dresses at $19.95

The serge is a good grade of botany and you can have either navy blue or black. The styles will be popular this season—straight princess, overskirts and panier patterns. Embroidery, braiding buttons and fine tucks relieve their plainness.

$3.49 "Carlsbad" Flannelette Night Gowns at $2.49 If You Buy Them To-morrow

Some are plain white and others are striped, but all are noted "Carlsbad" and are well made and show a fine regard for such details as, good quality pearl buttons firmly sewn on, properly finished seams and the collar properly adjusted. Finishing braid is used on the collars and cuffs.

$2.39 Middies Can Now Be Had at $1.19

You can have all-white or white with a navy blue or a cadet blue collar and cuffs. The middy cloth is a very good quality. Sizes 6, 8, 10 and 12.

Spring Suits of All-Wool Botany Serge at $49

There are several smart styles in these Suits and there are several smart colors—beige, grey, navy blue and black. Semi-tailored effects and ripple hips effects give them a modish turn. The designers have used numerous accessories to trim them, principal among these being embroidery workings, military braid and tiny tucks and cordings. To emphasize their smartness floral silk lining is used.

$12 to $15 Skirts of Cloth or Silk at $9.95

The cloth ones are of serge in navy blue and black, also tweed mixtures. The silks are taffeta and duchess; you can have navy, black or wisteria. The styles are fashionable and have many pleasing effects.

$9.75 Habutai Silk Petticoats at $6.49

These Skirts are a nice weight to wear under the new Spring suit. The flounce is twelve inches deep, is accordion pleated and arranged with contrasting but harmonious colors. You can have green, wisteria, rose, navy or black.

DEMONSTRATION

Saturday is the last day of the practical demonstration of the Time-Saver Electric Clothes Washer. There are demonstrators here to explain every detail and special feature of this machine to you. Saturday the last day. —Economy Basement.

THE J.C. Turnbull CO. LTD

ELECTRICAL APPLIANCES

If contemplating the purchase of an Electric Iron, a Toaster, a Grill or a Heater visit our Electric Department, Economy Basement. Our prices are most moderate and every article guaranteed.

A FEBRUARY SALE OF PURE IRISH LINEN TABLE CLOTHS

At Prices That Represent Only About Half Their Present Values

This is not an ordinary sale of old stock. It is a Sale of highest quality pure Irish Linen Table Cloths at Prices which are practically half the actual value. The reason for this unusual offering is that they are seconds from one of the foremost makers of high grade Irish Table Linen.

They are classed as Seconds because of some slight imperfections in the weaving or small oil stain from the machinery, therefore failed to pass the rigid inspection insisted upon. The largest and best cloth in the shipment is classed as a second on account of one flaw in the selvidge which can hardly be detected, a miss in the weaving, but it could not interfere in any way with the wearing ability of the cloth. Another has the smallest oil stain which is practically unnoticeable. Every flaw or stain is marked and will be pointed out to you before you make your purchase.

WE WOULD LIKE TO EMPHASIZE TWO IMPORTANT THINGS — FIRST, THE HIGH QUALITY OF THIS MERCHANDISE—SECOND, THE VERY MODERATE PRICES AT WHICH IT WILL BE SOLD. WHEN YOU CONSIDER THE SCARCITY OF HIGH-GRADE LINENS SUCH AS THESE, NO DOUBT CAUSED BY THE WAR, YOU WILL AGREE THAT WE ARE EXCEEDINGLY FORTUNATE IN BEING ABLE TO MAKE THIS LARGE PURCHASE.

To give customers more room and for better light for the purpose of examining these cloths very carefully, we have decided to hold this sale in our millinery show-room, third floor. There will be plenty of space, and sufficient salesmen to give you any information regarding the Table Cloths you want.

HERE ARE THE SIZES OF A FEW OF THE TABLE CLOTHS

17	Cloths	Size 71 x 72	Inches
6	"	" 80 x 80	"
4	"	" 72 x 108	"
8	"	" 45 x 54	"
26	"	" 48 x 48	"
26	"	" 54 x 54	"
16	"	" 63 x 63	"
20	"	" 68 x 68	"
30	"	" 70 x 70	"
3	"	" 96 x 144	"
2	"	" 72 x 90	"

This Sale starts at 8.30 Saturday Morning, in the Millinery Department, Third Floor

And the Prices Are Just—

HALF PRESENT DAY VALUES

Saturday Will Be 95c Day at the Hosiery Counter

95c will be worth practically twice its usual value on Saturday at this department. "A word to the wise is sufficient."

PENMAN'S CASHMERE HOSE, REG. $1.75 PAIR, SATURDAY 95c PAIR

The well-known and reliable make, "Penman's." They are a full-fashioned and seamless cashmere in plain or fine rib weave. Extra good wearing quality. Regular $1.75. For Saturday at, pair, **95c**

LADIES' CASHMERETTE (SECONDS), REG. $1.00 PAIR, SATURDAY 2 PAIRS FOR 95c

These are made from high-grade yarns, fashioned to shape of leg and are seamless. The heels and toes are reinforced, a deep hem at top. The regular value of these (seconds, imperfections factory repaired) was $1.00 pair. Saturday, **2 pairs for 95c**

ALL-WOOL SPORT HOSE, REG. $2.00 PAIR SATURDAY 95c PAIR

The popular All-Wool 2/1 and 4/1 Rib Woven Sport Hose, which are the correct Stocking to wear with Oxfords. Being traveller's samples accounts for the extremely low price. Colors are white, grey, cardinal and black. Regular $2.00 value. Saturday, pair..... **95c**

ALL-WOOL HEATHER HOSE, REG. $2.00, FOR SATURDAY 95c PAIR

Slightly damaged, but are very easily repaired. They are the plain cashmere weave and in colors of brown, lovat or navy. Your opportunity to procure a number of pairs—it will repay you. Regular $2.00. Saturday, pair..... **95c**

LADIES' WOOLLEN GLOVES, REG. UP TO $1.00 PAIR, SATURDAY 2 PAIRS FOR 95c

A splendid wearing Glove with lots of warmth and not clumsy. They are tight fitting at wrist, being ribbed. Colors are black, white and navy. Saturday, **2 pairs for**..... **95c**

MISSES' ALL-WOOL MITTS, REG. 85c PAIR SATURDAY 2 PAIRS FOR 95c

You cannot afford to let this opportunity pass unheeded. They are an All-Wool Mitt with the gauntlet cuff, just the thing for school wear. White is the only color. Regular 85c. For Saturday, **2 pairs for**..... **95c**

A Great Sale of Wash Dresses for Girls, Little and Big.

Offering Chambrays, Ginghams, Percales, Crepes

We would like to impress upon the minds of the Mothers of Peterborough who have small girls that this is an extraordinary large purchase of washable dresses for girls, little and big, and that they being purchased at a price away below the manufacturer's regular price, are an exceptional bargain. Such a wonderful, money-saving sale could not be held otherwise, considering the prices of washable dress materials to-day. Surely the prettiest, smartest and most practical little wash dresses that have ever delighted the eye of discerning mothers. This is by far the greatest Special Purchase and Sale of Dresses from a manufacturer that have been offered in many seasons.

There will be Three Prices Only

REG. $6.00 DRESSES	REG. $5.00 DRESSES	REG. $4.00 DRESSES
$3.95	***$2.98***	***$1.98***

MATERIALS—

Are Ginghams, Crepes, Chambrays, Percales in plain colors, stripes, checks, plaids.

THE STYLES INCLUDE—

Surplice effects, sailor styles, middy styles, etc. The kind that pleases mothers and children alike, round, square or V neck, collars and collarless, long, three-quarter and short sleeves. This is the kind of a sale of wash dresses that mothers will talk about long after the excitement and joy of buying is over. The values, the great number of dresses, the variety of styles and the low sale price is bound to make this the Sale of Sales in Children's Gingham Dresses.

ALL SIZES, 2 TO 14 YEARS.

ON SALE SHARP AT 8.30 TO-MORROW. *SEE WINDOW DISPLAY TO-NIGHT.*

350 DRESSES TO CHOOSE FROM. NOT ALL SIZES IN EACH STYLE BUT A SIZE AND STYLE FOR EACH GOOD LITTLE GIRL

ECONOMY BASEMENT

CUPS AND SAUCERS, $2.75 DOZEN

A fine quality of English Semi-Porcelain Cups and Saucers in neat shape. Extra special for Saturday, dozen..... **$2.75**

COMPLETE 97-PIECE DINNER SET, $21.00

Of fine quality plain white English semi-porcelain ware. The Vegetable Dishes, Cups and Saucers, etc., are all of the newest shapes. For an every-day Dinner Set this one is very serviceable and looks well on the table. Saturday special, 97-Piece Set at..... **$21.00**

SATURDAY SOAP SPECIAL

6 bars of P. & G., Gold, Sunlight or Comfort and 2 packages of Snowflake Ammonia for..... **69c**

WASH DAY NEEDS

In our Economy Basement you will find every wash day necessity: Electric Washers, Water Power Washers and Hand Power Washers, Wringers, Washboards, Tubs, Clothes Baskets, Hampers, Mops, Wire and Hemp Lines, Laundry Soap, Bluing, Clothes Pins, etc.

Fashionable Neckwear In New Creations

There are scores of original styles in these pretty Sets and Single Pieces of Neckwear, which are especially designed for attractive wearing with the New Spring Suits and Costumes.

Tuxedo Collars are very popular this season. Those of Paris Organdie, with Eyelet Embroidery are priced specially at..... **75c each**

Tuxedo Net Collars, in Paris shade. These are trimmed with French Val. and Guipure Lace. This is a very attractive range. Prices are **$1.35 to $2.50 each**

The New Frillings and Bandings are exceedingly distinctive in design, with their trimmings and rows of French Val. Lace, and others of Net, with rows of Insertion and Filet Edging, are very cunning, and will add considerably to the New Spring Suit or Dress. Price..... **$2.00 and $2.25 yard**

STRIPED BATH TOWELS, 18 x 36 INCHES

Heavy English make, Cream with Fawn and Red stripe— Selling at Less than Half their value, a result that could only be brought about by purchasing the entire stock. They would sell in the ordinary way for $1.50 pair. On Sale, Saturday, at..... **69c pair**

—SWISS PAILLETTE—

An excellent wearing Silk, in several of the season's most popular shades, including Black; 35 inches wide. Regular $3.00 yard—for..... **$1.98**

WASHABLE SATIN, $1.49 YARD

A good medium weight, for Blouses, Lingerie, etc. You cannot afford to let such a wonderful value slip by. It is 36 inches wide, and comes in colours of Flesh or White. Saturday..... **$1.49 yard**

—WOOL JERSEY—

54 inches wide, in Peacock, Grey, Seal, Navy, and Black. Regular $7.00—for..... **$3.98 yard**

54-inch All-Wool Serge. Reg. $4.75—for..... **$2.89**

The Shop for Ladies Wear. Our Specialty Exclusiveness.

A Continued Sale of

Spring Time Dresses

Womens and Misses

Another lot of beautiful dresses have arrived and because so many were turned away during our Saturday Sale we are offering these splendid dresses at the same price To-morrow $29.50

There all Silk and Cloth Models in infinite variety and as for colour and design it would be necessary to see to believe. While they last $29.50.

Smart Stylish Spring Suits in Navy Serge & Tricotine Special Saturday - - $39.50

"La Mode" LIMITED

371 George Street

J. A. McNabb, Mgr.

Phone 228w

SURVEY ALBERTA LAND.

EDMONTON, Feb. 24.—(Canadian Press).—The Provincial Government will probably undertake a survey into the character of the land in Southern Alberta, and a reclassification of farm lands with a view, possibly, to removing settlers from districts unsuitable for operation. This action was intimated by the Government in reply to a delegation from the United Farmers that recently held a conference with the Executive Council.

Break up a cold right at the start before it develops.

ONCE a cold fastens on you, you know that it means weeks of discomfort. Sneezes degenerate into sore throat, and the cold develops into bronchitis, tonsillitis and a racking cough that sometimes lasts for months.

Keep a box always in the house. At the first sign of a cold or feverish condition, take one or two tablets, and you are pretty sure to get immediate relief and find, the next morning, that you are quite all right.

Fool the cold with DOMINION C. B. Q. TABLETS. Drive it right out of the system with these quick-acting, pleasant tasting tablets of Cascara, Bromide and Quinine.

D-O-MINION C. B. Q. TABLETS are prepared by National Drug and Chemical Company of Canada, Limited. Insist on having Dominion C.B.Q. 20

ONLY A FEW DAYS MORE

OUR

Christmas Club

WILL CLOSE FEBRUARY 28th

This popular plan for depositing money has proven a great success. Hundreds of our people have joined and they will have money next Christmas.

Will You?

Come in and Join to-day
Clubs for Everyone

1c, 2c, 5c, 10c, 25c, 50c, $1, $2, $5, $10, $20 or more

We will Welcome You

YOU WILL RECEIVE 3% INTEREST

THE MERCHANTS BANK OF CANADA

VICTORY LOAN BONDS

BOUGHT AND SOLD
AT CURRENT MARKET PRICES

PROVINCIAL BOND COMPANY
LIMITED
111 Barrie Building, Peterboro dtf

EXTRAVAGANCE AND POVERTY IN VIENNA GO HAND-IN-HAND.

Visitors Are Shocked by Paradoxical Economic Conditions — Others Hardened to Contradictory Sights.

VIENNA, Jan. 25.—(By Mail).—(Associated Press).—Vulgar display of extravagance in food and clothing is a nightly picture at the gay restaurants here while only a few blocks away hungry and scantily-clothed persons are being poorly fed in community kitchens. Visitors to Vienna are shocked by this paradoxical economic condition. Others are either hardened to the contradictory sights or, in their inability to alter either extreme, can only shut their eyes to them.

Crowded theatres and operas at tremendously advanced prices, concerts sold out in advance, masked ball following masked ball in an endless riot against the coming of Lent, cabarets whose risque dancers would bring out the police in New York and where nothing to drink but wine is served, cafes and restaurants with never an empty table, not a room to be had in the big hotels whose prices go up from week to week—that is one picture. On its reverse, foreign relief straining itself and demanding unceasing contributions in aid of a suffering populace.

Regulations Violated.

In Austria it is the custom on New Year's Eve to bring squealing suckling pigs to public dining-rooms and the red ribbon with which they are decorated is distributed in bits to guests as talismans for the coming year. The newspapers report that in one fashionable resort a woman seized the pig and bathed it in a cooler full of wine. Other women caught the original idea and imitated it to the cost of many bottles. That restaurant, incidentally, has had its license suspended for constant violation of the food and closing regulations.

Viennese claim that in all these resorts where display and expenditure of the most vulgar kind are evidenced not one real Austrian can be found, that they have not the money. They say they are supported by the horde of profiteers of every race and every nationalit that infest and infect the city.

A recent demonstration of the populace is acknowledged to have been inspired by this prodigal display of extravagance and ready money on the part of this small element of the population.

The workingmen demand the Government shall suppress profiteering and eliminate the sheba (profiteering wholesaler or middleman) and the sleichandler (illicit trader) in an effort to lower the daily mounting cost of living, else they will undertake to do so on their own account. They carried a minature gallows in a recent demonstration.

Harmful Extravagance.

The authorities and thoughtful Austrians acknowledge that this superficial froth of extravagance and display is doing great harm to the city and the country. Casual travellers who spend a few days in the inner city, visit these gorgeous resorts and see the high-class restaurants crowded at every meal, tea dances in the afternoon, exceptionally well dressed men and women and the display of furs and jewels and articles of luxury in the shop windows probably unexcelled in any capital, are hard to convince that beneath this veneer lies widespread privation and in certain strata actual bitter suffering.

Some 400,000 children are being fed one nourishing meal a day by American charity. Through American aid the hospitals are being refurnished with long absent necessities. Nearly 200,000 Austrian children are charity guests in other countries. Indeed the charity of all non-suffering peoples is being extended bountifully to this country regardless of creed or race, and all investigators who dig deeply into conditions acknowledge it is needed.

But not infrequently the visitor, especially the American, when he is told this, gazes on the evidence of wealth and well-being about him and remarks that it might be well to spend some of this money at home instead of demanding aid from other lands. One answer is that this phase of Vienna life brings money in and keeps it circulating. Another is that the temperament of a people must be considered.

Fancy Dress Balls.

The billboards are filled with announcements of redouts (masked or fancy dress balls). Wine is always served at these affairs at high prices. Among those about to occur, the star event, is one at the State Opera for the benefit of the pension fund of the singers and musicians. The boxes, long since sold, went for from 20,000 to 28,000 crowds each and single tickets of admission for 2,000 crowns.

Even in depreciated Austrian currency 20,000 crowns represents about 30 perfectly good American dollars or a good many balanced ration meals such as Americans are giving Vienna's children.

Much of the money thus spent comes from the wild speculation on the stock exchange that has followed the constantly fluctuating crown, and from wide open speculation in foreign monies, theoretically prohibited but in full operation in cafes and restaurants and well covered private offices.

Big Speculation.

One American told the correspondent that in the Black Exchange, a little street where these operators gather and trade, he saw one man with $200,000, American money, and who admitted he had made 1,000,000 crowns a day on speculation.

The possibilities of this money market are made plain in one week's crown quotations against dollars. Private sales were made on Wednesday at 800 crowns to the dollar. The market closed on Saturday with dollars at 632.

Fluctuations in the stock market of thousands of crowns per share are commonplace. Men with foreign money, smuggled in and out of other countries as the exchange rate varies, fatten on speculation and for them all Vienna is the Mecca.

Dear Marie,

Guess again, old dear, — for it was Jack! And we had the scrummiest time at the dance. But I have a terribly stiff neck this morning — feel just like a lofty giraffe! — for you know Jack always gives me a line-up of such tall men.

But I don't care how stiff my neck is the morning after so long as it's nice and white and velvety-looking like the night before. And Marie my dear, I've really at last discovered the secret. Do you want to hear it right out too, dearie, and buy a bottle of Campana's Italian Balm and you'll never need to worry about looking old!

Now do be a sweet good child and answer real immediately, for I'm just dying to hear from you.

Peggy.

IMPROPER NOVEL COSTS WOMAN $50.

Greenwich Village Publisher and Her Editor Fined for Producing "Ulysses."

NEW YORK, Feb. 24.—Margaret C. Anderson and Jane Heap, publisher and editor respectively of The Little Review, at 28 West Eighth Street, each paid fines of $50 imposed by Justices McInerney, Kernochan and Moss in Special Sessions yesterday, for publishing an improper novel in the July and August, 1920, issues of the magazine. John S. Summer Secretary of the New York Society for the Prevention of Vice, was the complainant. The defendants were accompanied to court by several Greenwich Village artists and writers.

WHERE EMPLOYEES FIX OWN SALARIES.

Coach-building Plant Near London Run on Co-operative Plan.

LONDON, Feb. 24.—(Cross-Atlantic Newspaper Service).—Amid an epidemic of labor unrest, strikes are unknown at a coach-building plant at Croydon, near London, where the employees practically fix their own rates of pay. The concern a run on co-operative lines and the staff are so happy that during a recent coach-builders' strike, theirs was the only concern in the district that continued working.

Herbert E. Wills, now the owner, started working at this same plant at the age of nine, when he ran away from local poorhouse to take the job. He was taken back, but at thirteen was apprenticed to the work.

ROME MINISTRY INVADED.

3,000 Employees Wreck Furniture; Demand More Pay.

MILAN, Feb. 25.—A sensational event has occurred in Rome, where 3,000 employees of the Treasury and Finance Ministry held an uproarious meeting urging an advance in salary, finally entering the ministerial offices. The furniture was reduced to splinters, windows and doors were smashed and the dismantling was carried even to the private reception rooms of the ministers.

It was finally decided to send a commission to submit the claims to Giolitti. This event, happening after the students' rioting, creates an impression that the bourgeoisie is adopting communistic methods.

IT'S AXIOMATIC

that children of any age thrive well on

Scott's Emulsion

It is nourishment abundant in strength-giving and growth-promoting substances.

Scott & Bowne, Toronto, Ont.

ALSO MAKERS OF

KI-MOIDS
(Tablets or Granules)
For INDIGESTION
20-12sk

PROSPECTS GOOD FOR IDEAL CROP.

Conditions Very Favorable in Manitoba.

WINNIPEG, Feb. 24.—(Canadian Press).—"To date conditions for a splendid crop in 1921 have been ideal," Hon. G. H. Malcolm, Minister of Agriculture for Manitoba, declares. "The enormous Fall plowing will enable to get their crops in this Spring under better conditions than for many years. Approximately 2,730,000 acres were prepared for crop by Fall plowing in Manitoba. The crop acreage should be larger than usual this year.

"The Winter, too, has been unusually favorable for stock," stated Mr. Malcolm. "Reports received by my department fail to indicate a single complaint regarding the Wintering of stock. The dairy industry," continued the Minister, "should be in admirable shape this Spring. There is every indication of an early growth of grass, which is most favorable, and the splendid condition of livestock is a splendid indication of a remarkable year in dairying."

GAS IN THE STOMACH IS DANGEROUS

RECOMMENDS DAILY USE OF MAGNESIA TO OVERCOME TROUBLE, CAUSED BY FERMENTING FOOD AND ACID INDIGESTION

Gas and wind in the stomach, accompanied by that full, bloated feeling after eating, are almost certain evidence of the presence of excessive hydrochloric acid in the stomach, creating so-called "acid indigeston."

Acid stomachs are dangerous because too much acid irritates the delicate lining of the stomach, often leading to gastritis, accompanied by serious stomach ulcers. Food ferments and sours, creating the distressing gas, which distends the stomach and hampers the normal functions of the vital internal organs, often affecting the heart.

It is the worst of folly to neglect such a serious condition or to treat with ordinary digestive aids which have no neutralizing effect on the stomach acids. Instead get from any druggist a few ounces of Bisurated Magnesia and take a teaspoonful in a quarter glass of water, right after eating. This will drive the gas, wind, and bloat right out of the body, sweeten the stomach, neutralize the excess acid, and prevent its formation, and there is no sourness or pain. Bisurated Magnesia in powder or tablet form—never liquid or milk—is harmless to the stomach, inexpensive to take, and the best form of magnesia for stomach purposes. It is used by thousands of people, who enjoy their meals with no more fear of indigestion.

PARIS REVELS IN SPRING

Sheds Overcoat and Rides in Open Taxis as Leaves Bud.

PARIS, Feb.24.—Paris is enjoying balmy, Spring weather with bright sunshine and leaves already are budding on the trees along the Boulevard. Men without overcoats and women without furs throng the Avenue Bois de Boulgone in open taxicabs, automobiles and coaches.

The thermometer registered 75 degrees Fahrenheit at 3 o'clock this afternoon.

NEW SPRING STYLES
COMING IN AT
P. BLACK'S

Corner King and George Streets

Advanced Styles without advanced prices. Having just returned from the wholesale houses with a lot of New Spring Goods, it will pay you to come and see them. Make an early visit to-morrow. Many lines are worthy of the close inspection of the ladies

Serge Dresses

NICELY MADE SERGE WORTH $12.00 FOR **$6.98**

Another lot of Accordion Pleated Dresses, some with Overskirts, Silk Embroidered, and 15 different styles; also Silk Dresses. Worth not less than $25.00. On sale Saturday for **$11.98**

ANOTHER LOT of Charming Styles and Qualities in Tricotine, Satins; Dresses are embroidered with beads, Silk Braid and Gold Braid. Will be sold at very moderate prices.

Ladies' & Misses' Suits

JUST IN—A Beautiful Lot of Sample Models, perfect fit and exclusive styles. Prices are marked very low, from $19.50 UP. Come and select your before it is gone.

Misses' and Ladies' Skirts

In plain styles, trimmed with braid or accordion pleated trimmed. All wool Serge, navy and black. $3.98 and **$4.50**

Ladies' Voile Waists

We have quite a variety to choose from. These are pretty and well made, for 98c and **$1.25**
Black and White Stripe Voile Waists 75c
Silk Waists, pink or maize. Regular $2.50. For **$1.75**

SATINS OR SILK SMOCKS.
Colors, Pink, Light Blue or Navy White, $2.00 to **$3.50**

New Millinery

We have a beautiful lot of new Hats in Satin, Braid, with Silk Trimmed, with silver Embroidery. Some with plush. All shades and shapes, turned up and soft crowns. Very becoming and comfortable. Worth no less than $10.00. Sale price $3.98 and **$4.50**

150 HATS—NO TWO ALIKE.

LADIES' CORSETS reduced very low.
Ladies' Black or Brown Hose 25c
White Flannelette, White Steamloom Factory Cotton and Crash Towelling, yard **17c**
Dress Gingham, heavy Flannelette, 40 inches wide, dark Navy Print, Pretty Patterns, Brown Ling or Black and White Stripe Print, per yard **25c**
Girls' Serge Sailor Dresses, pretty made, pleated skirt, red braid and silk tie. Sizes 8 to 14. Regular $10.00 For **$5.98**

We Are Busy Now and Getting More So

Do not delay in leaving us your bicycle for repairs. As we expected our basement repair shop is working to almost its full capacity. You must get the benefit of our new and up-to-date equipment.

WHITE BROS.
174 Hunter Street. Phone 897
Open Evenings

NEILL'S

SPECIALS THAT ARE REALLY SURPRISING
MONEY SAVING SHOE VALUES

From time to time various lines of this high-class stock are placed on the tables at such **attractive prices that a real opportunity to save money in footwear is yours.**

Most of these lines are complete in sizes, while some are left in assorted sizes only.

A WEEK-END LIST OF MENS, WOMENS, BOYS & GIRLS SHOES

Men's Genuine Calf, Black or Brown, Bal, recede toe. High-grade Shoe that formerly sold $10.50 to $11.50..... **$5.79**

Men's Box Kip Blucher, with solid leath r insole. Extra value, **$3.29**

(All Sizes in Above Styles)

Boys' Tan Grain Boot, extra heavy soles and double toes. Sizes 3, 4 and 5 only **$2.89**

Youths' Tan Grain. Same style as above. Sizes 11, 12 and 13..... **$2.49**

Women's Brown Semi-Brogue Bal. Very attractive in style. Selling for All sizes **$6.50**
Women's Brown Calf or Kid Bals, military heels. All sizes..... **$5.99**
Women's Brown Calf Bal. Growing girls' style. Sizes 2½ to 4½. Special **$4.99**
Misses', sizes 12½ to 2, Box Kip Blucher. Medium sole..... **$2.29**
Girls', same style. Sizes 9 to 10½..... **$1.89**
Childs' Calf Bluchers—Sizes 3 to 7½. Special **$1.50**

Ladies' Silk Hose in the Popular Colours

Gents' All-Wool Socks, Heather, 90c Gents' Silk Half Hose, $1.25

All Best Grade Club Bags down 10 to 20%-now

R. NEILL LTD.

Trunks, Bags, Suit Cases, — Baggage Dept. 1st Floor

STOP THAT TICKLING IN THE THROAT

BY USING

DR. WOOD'S NORWAY PINE SYRUP

That tickling in the throat sensation is most distressing and causes a nasty, irritating, dry cough that not only keeps you in misery all day long, but also prevents you enjoying a god night's rest.

Dr. Wood's Norway Pine Syrup, which is composed of the most soothing and healing expectorant herbs and barks combined with the lung-healing virtues of the world-famous Norway pine tree, will give almost instant relief in all cases of this nature.

Mr. E. A. Price, Port Carling, Ont., writes: "For about a month last fall, I had a bad cold and cough and a tickling in my throat. I coughed nearly all the time. I tried different remedies and cough syrups, but could get no relief. A friend advised me to use Dr. Wood's Norway Pine Syrup, and before I had used two bottles, my cough was all gone, and gone for good. I have not coughed since."

Dr. Wood's Norway Pine Syrup is put up in a yellow wrapper; three pine trees the trade mark; price 35c and 60c a bottle at all dealers; manufactured only by The T. Milburn Co., Limited, Toronto, Ont.

ENOUGH CUTLERY FOR 12 BANQUETS

Found in Home of Kingston Man.

KINGSTON, Feb. 25.—Finding enough knives, forks and spoons to serve a dozen banquets at the home of a man named Coady, the police are questioning if some of this cutlery is not part of that missing by the Militia Department. In searching Coady's premises the police acted on information that he had been trying to sell cutlery. It is alleged that Coady asserted he found the property at a dump on Bagot Street.

1 Pill a Laxative, 2 Pills a Cathartic, 3 Pills a Purgative,

This is the Way Millburn's Laxa-Liver Pills Work.

You will never use any of the old griping, nauseating, sickening, purging pills, containing as they do calomel and other drastic mineral ingredients, once you use Milburn's Laxa-Liver, a pill that is purely vegetable.

Owing to the great care used in procuring the highest grade of drugs from which they are manufactured, they are as near perfect as it is possible to get a laxative remedy.

They work gently and effectively, without a gripe or pain.

If you are troubled with constipation, biliousness; driven to distraction with sick headaches, if your tongue is coated, your breath bad, your complexion muddy, your eyes yellow, have floating specks before the eyes, jaundice, itching, bleeding, or protruding piles, stir up your sluggish liver with a few doses of Milburn's Laxa-Liver Pills.

Mrs. Roy Mackie, Orillia, Ont., writes: "I desire to express my thanks for the relief I have had by using Milburn's Laxa-Liver Pills. I had been suffering for some time from constipation and bad headaches. I tried all sorts of cures, which did me no good, until I was advised to try your pills. I got great relief after taking only a few doses."

Price 25c a vial, at all dealers, or mailed direct on receipt of price by The T. Milburn Co., Limited, Toronto, Ont.

Big Reductions in Meats at Fishers

CASH AND CARRY

MEAT MARKET

Choice Round Steak, per lb.	28c
Choice Sirloin Steak, per lb.	30c
Choice Porterhouse Steak, per lb.	30c
Choice Roast Beef, per lb.	20c
Boiling Beef, per lb.	15c
LAMB	
Legs Lamb, per lb.	35c
Loins Lamb, per lb.	33c
Stewing Lamb, per lb.	22c
Lamb Chops, per lb.	35c
PORK	
Choice Roasts Pork, per lb.	30c
Choice Boiling Pork, per lb.	25c
Pork Chops, per lb.	30c
VEAL	
Shoulder Roasts Veal, per lb.	28c
Loins Veal, per lb.	30c
Stewing Veal, per lb.	20c
Veal Chops, per lb.	30c
Choice Creamery Butter, per lb.	53c
New Laid Eggs, per Doz.	45c
H. A. Breakfast Bacon, in piece, per lb.	45c
H. A. Pure Lard, per lb.	25c
H. A. Dom. Shortening, per lb.	20c
Choice 45c Black Tea—3lb. for	$1.00
Peas, Corn, and Tomatoes, can,	15c
Vegetables, Beets, Carrots, Onions, and Turnips.	

A Shopping Bag Supplied Free of Charge.

S. FISHER

—531 ALBERT STREET—

'Phone 1077J

— (Edison Cars Stops at Door) —

PARK MURDER VICTIM CIGAR STORE BANDIT.

Clerk, Struck Down in Broadway Shop, Identifies Body Found in Snow

NEW YORK, Feb. 23. — The body of the man found slain in a snowdrift in Crotona Park, the Bronx, Sunday night was recognized yesterday as that of the bandit who on the night of Feb. 13 last robbed a safe in the United Cigar Store at 1,769 Broadway of $800 after he had struck down the clerk with a heavy cane.

A premium certificate of the United Cigar Stores Company was found near the body and this led to the discovery by detectives yesterday that the slain man with two companions had visited one of the company's stores at Claremont Parkway and Third Avenue, about a quarter of a mile from Crotona Park, shortly after 6 o'clock Sunday night.

A clerk in the store said he recalled selling a package of cigarettes to the dead man because of the suspicious action of the man and his companians. The clerk was talking to two friends when the men entered, and his attention was drawn to the trio when they conversed in whispers at the entrance to the store for two minutes before they left. The clerk said he believed they intended a hold-up, but were dissuaded when they realized that he and his friends had become suspicious of them an had taken advantageous positions in the store.

Detectives thought that the slain man's two companions may have ben confederates of the assassin and sent the man to his death in the park after advancing a proposal to hold up the cigar store as a subterfuge to get him into that neighborhood.

J. Franklin Mull, the clerk, visited the Fordham Morgue yesterday with Detective Sergeant Dennison of the West Sixty-eighth Street Station. He was positive the body was that of his assailant. Detective Dennison said he was confident the dead man was the robber who held up several cigar stores on the upper west side within the last two months He expressed the belief that the silk handkerchief, with two slits in it, which was found in the man's pocket was used by him as a mask. Several pieces of rope, also found in the slain man's clothing, the detective said, were of the kind frequently used by hold-up men in binding cigar store clerks.

Captain Andrew Wines of the Bronx Detective Bureau said the man probably was slain by another robber after a quarrel over loot. Detectives throughout the city were ordered to send victims of all recent hold-ups to the Fordham Hospital to see if they could identify the body.

Fingerpints of the dead man were compared with police records and showed there was no record that he had ever been arrested in this city. Captain Wines said, however, that he expected to have the slain man identified within a few hours. He intimated that his detectives had found a clue to his identity among the man's effects.

An autopsy performed by Dr. John Biegelman, Assistant Medical Examiner, disclosed that the man had been shot three times through the head. It is believed he was shot from behind while walking through a road in Crotona Park about 200 feet north of Crotona Park South. When the man, after the first shot, staggered toward the snowdrift, his slayer is believed to have sent two more bullets through his face.

The bullets, Dr. Riegelman found were the steel-jacketed kind used in a 32-calibre automatic pistol. He said that the surroundings indicated clearly that the man had been shot on the spot, and that the body had not been carried by an automobile from a distance, as was first supposed.

The detectives said that a clip containing seven .45-calibre bullets found in the man's pocket indicated that he carried a pistol which his slayer probably appropriated. A pocketknife with a seven-inch blade, found about twenty feet away from the body, the police believe, was dropped by the murderer as he fled.

The dead man, Dr. Riegelman said, apparently was an Italian. The police theory is that he was decoyed to the park by an appointment, the assassin lying in wait behind a tree.

REVIVAL OF TEMPERANCE DRIVE PLANNED BY JAPANESE WOMEN

TOKIO, Feb. 25.—The new women's temperance movement will be revived, says the Hokio Asahi, and some 3,000 educationalists, including a number of prominent men and women, will support it. It is also reported that in the current session of the Diet a temperance bill proposing to restrict the hours for the sale of wine and the quantity of wine to be sold to individuals at a time will again be introduced by Mr. Hoshijimi, one of the warmest supporters of the movement.

PETERBORO AGENCY

Scotland Woolen Mills Co LIMITED

Opens Tomorrow—Saturday—at

HICKEY'S

With "Better Clothes" for Spring

THIS SPRING OPENING with "Better Clothes" is going to be a humdinger. We never go into anything and spend money on advertising unless we are sure we have the goods—better goods than we or anyone else ever offered before. We have something now that is going to bring you eventually to our store so you might as well come to-morrow and get a tremendous choice in suitings

AT ONE PRICE ONLY!

We want to assure you that it is worth while. We want to tell you that there never was and we doubt, ever will be again, such a splendid assortment of patterns in all-wool cloth of varied weaves, which means everything that your heart desires—including BLUE SERGES of standard weight and *absolutely guaranteed.*

It may be rough and cold to-day or it may be Old Sol is breaking through; but whatever it is, there is no doubt that Spring is just around the corner. And it's a chance for you to get your Spring clothes, "BETTER CLOTHES" made to your measure, and at a price that stands alone in the tailoring world to-day.

Your Choice of Any Material in the House

MADE-TO-MEASURE

NO MORE $30 NO LESS

Scotland Woollen Mills Co. tell me that their aim is "Better Clothes." They assure me that the suits and overcoats they are making to-day are "Better Clothes," better in material and better in workmanship than they ever tailored before. Being Mill-to-Man tailors, with years of experience, they should know, and I did not take up the selling of their clothes without satisfying myself that they are making splendid garments—splendid every way—splendid in design, in tailoring and in finish. That is why I am talking "Better Clothes."

D. H. HICKEY.

HICKEY'S

345 George Street - Peterborough

THE ALLEN IS OPPOSITE US

Scotland Woolen Mills Co LIMITED

ROUTLY-BRAUND LIMITED

KNOWN FOR FAIR DEALING AND SOLID VALUES

BOOTS, SHOES, RUBBERS, TRUNKS AND CLUB BAGS

174-176 Charlotte Street—Opposite White House

Solid leather School Boots, made of Kay's stock, and will stand two half soles. Regular $4.50, For..... **$3.00**

CLUB BAGS.

Of Black Fabricoid, on steel Frame; two handles; one pocket, and nicely lined. For..... **$5.50**

No. 422-423.

Growing Girls' School Boots, Sizes 2 1-2-7, in brown stock; very low heel, on walking last. 50 pairs, For..... **5.75**

Sugar in Newfoundland is still selling at 25 cents retail. The Government bought enough to last until June, 1921, and cannot relax its control without facing a loss of $120,000.

MISS PANKHURST REFUSES $50 TO BE SAWN IN TWO

Suffrage Leader, While Advertising for a Job, Rejects Offer of Illusionist.

LONDON, Feb. 25.—Miss Christabel Pankhurst, the suffrage leader, recently advertised in the daily press for a job, saying that the success of the suffrage movement had removed the cause for further suffrage activity and that she needed to earn a living. She has not accepted a position, but has refused the proposal of a vaudeville "illusionist," who offered her $50 a day for being sawn in two on the stage of local music halls.

The illusionist's act consists of placing a woman in a coffin-like box on trestles. The cover of the box is padlocked, and two husky woodsmen with a double-handled saw proceed to cut the box in two in the middle. When the ends fall apart the woman steps out unhurt.

When the illusionist recently advertised for women to be sawn in two at his performance a queue of 226 girls lined up the next morning at the stage door. Miss Pankhurst, to whom the illusionist had written a special offer, decided not to enter the field.

CHINA PAINTING

Mrs. LangleyMc Carthy

TEACHES BISCOFF'S NEW AND BEAUTIFUL WORK IN CHINA PAINTING.

POPULATION OF TARSUS 8,000.

The population of Tarsus, celebrated as the birthplace of St. Paul, has dropped within the last five years from 20,000 to 8,000.

IF HAIR IS TURNING GRAY, USE SAGE TEA

HERE'S GRANDMOTHER'S RECIPE TO DARKEN AND BEAUTIFY FADED HAIR.

That beautiful, even shade of dark, glossy hair can only be had by brewing a mixture of Sage Tea and Sulphur. Your hair is your charm. It makes or mars the face. When it fades, turns gray or streaked, just an application or two of Sage and Sulphur enhances its apearance a hundredfold.

Don't bother to prepare the mixture; you can get the famous old recipe improved by the addition of other ingredients at small cost, all ready for use. It is called Wyeth's Sage and Sulphur Compound. This can always be depended upon to bring back the natural color and the lustre of your hair.

Everybody uses "Wyeth's" Sage and Sulphur Compond now because it darkens so naturally and evenly that nobody can tell it has been applied. You simply dampen a sponge or a soft brush with it and draw this through the hair, taking one small strand at a time; by morning the gray hair has disappeared, and after another application it becomes beautifully dark and appears glossy and lustrous.

Moncur's Double Strength

LUNG SYRUP

Is a Remarkable Remedy for Obstinate and Racking Coughs, Colds, Congested Lungs, Bronchitis. People who have used this Remedy do not believe there is a better.

PRICE - - - - 35c, 65c and $1.25

Moncur's Drug Store

407 George St. Lowest Price in the City on Patent Medicines

THE MARKETS

GRAIN.		Bananas, doz	.70
Fall wheat, bush	$1.90	Navel seed. oranges, doz	.50
Marquis, wheat, bush	1.85	Florida oranges, doz	.30
Spring wheat, bush	1.80	Lemons, doz	.30
Eran, wholesale	38.25	Grapefruit, 2, 3 and 4 for	.25
Shorts, wholesale	36.25	Cocoanuts	.15
Peas, bush.	1.75	Cranberries, quart	.35
Flour, wholesale	5.45	Apples, peck	.40
Flour, retail	6.00	B. C. apples, box	4.25
Pastry Flour, wholesale	5.40	Spys	8.00
Oats	.45	Russets	6.00
Barley, per bush	.85	Baxters	5.50
Buckwheat	.85	Rhubarb, per bunch	.15
VEGETABLES.		Smyrna Figs lb.	.40
Turnips, peck	.20	Cooking Figs lb.	.13
Potatoes, wholesale	1.00	Dates, lb	.20
Potatoes, bag	1.15	Mixed Nuts	.35
Potatoes, peck	.30	Chestnuts, lb	.40
Pumpkins	.15	**FISH**	
Beets, peck	.25	Steak cod, lb.	.15
Parsnips, peck	.30	Salmon snacks, lb	.35
Celery, 15, 20, 30 and 40		Pink salmon	.18
Lettuce	.5	Oysters, quart	1.50
Cabbage, each	.10	Bloaters, each	.5
Cauliflower, each	.35	Red salmon	.25
Beans, bush	$4.00	Halibut	.25
Onions, 4 to 6 lbs, for	.25	Smelts	.20
Tomatoes, lb	.60	Lake pike, 15c or 2 lbs	.25
Head lettuce	.20	Pickerel, 15c or 2 lbs or	.25
Sweet Potatoes, lb.	.10	Lake trout	.25
Green Onions	.5	White Fish	.20
Onions, peck	.50	Haddies	.18
Carrots, pec	.30	Fillets, lb.	.25
Cooking onions, lb.	.5	Dried herrings, box	.35
Spanish onions, lb.	.10	**HAY.**	
HIDES AND WOOL.		Hay, ton	30.00
Cow hides, heavy	.4	**MEATS.**	
Cow hides, light	.4½	Ducks	.40
Horse hides	$2.50	Geese	.40
Calf skins, veal	.8	Veal, lb	.25
Calf skins, kips	.7	Beef, lb.	.20
Sheep skins	.50	Turkeys	.55
Lamb skins	.40	Chicken, lb.	.30
Fine wool	.15	Live hogs	13.00
Medium wool	.12	Dessed hogs	23.00
Coarse wool	.8	Sprin lamb	.30
DAIRY PRODUCTS.		Bacon	.63
Creamery butter	.58	Pork	.25
Dairy butter, lb	.58	Mutton	.10
Oleomargarine	.39	Sausages	.24
Eggs, wholesale	.30	**HONEY.**	
Eggs, retail, fresh, dozen	50	Home honey, lb.	.30
Shortening, lb.	.19	White clover honey, lb.	.28
Lard, per lb.	.25	Honey, buckwheat, lb	.23
Cheese, lb.	.35	**WOOD.**	
FRUIT.		Mixed wood, cut, load	12.00
Malaga grapes, lb	.60	Hardwood, cut, split	16.00
Tangarines, dozen	.50		

JAMS

For the rest of this week we will sell all Jams at Cost as follows:

Old City Jams, 4-lb. jars, strawberry and raspberry, for $1.95
Glassco Jam, 3-lb. jars, strawberry and raspberry 70c
Strawberry and Apple, 4-lb. pails, 85c
Glassco Orange Marmalade, 4-lb. pails, for 85c
Black Currant and Gooseberry Jam, 1-lb. jars 35c

FRESH MIXED BISCUIT 25c LB.

Rolled Oats, 5 lbs. for 27c
Rolled Wheat, 3 lbs. for 25c
Cream of Wheat, 3 lbs. for 25c
Corn Meal, 5 lbs. for 25c
Corn Starch, 2 boxes for 25c
Dates 15c
Prunes, 2 lbs. 25c
Black Tea, 35c lb., or 3 lbs. for $1.00
Catsup, Tiger brand, qt. bottles, 28c
Lipton's Cocoa, 2 boxes for 25c

COLLINS & CROWE

COR. AYLMER AND HUNTER
Phone 317

MAGIC TRICKS and HOME-MADE **CONFECTIONERY**

Something New—Step in and See
301 GEORGE STREET | Opposite the Paramount Bldg.

mwf

PETERBORO
AUTO and TAXI
LIVERY
286½ CHARLOTTE STREET
Phones: 130, 783, 890J
---DAY OR NIGHT---
Drivers: W. J. Clancy, M. Dutch Pammett, H. Stinson, J. Drummond
Cars Washed and Stored

TELEPHONE 790
WHEN YOU WANT YOUR
Piano or Organ Tuned
Player-Pianos a Specialty
ALL WORK GUARANTEED
W. H. Cunningham, 560 Weller St.

EVEN THE PRINCE OF WALES WAS HELD UP

GATEKEEPER'S MISTAKE WENT UNDISCOVERED THROUGH A WHIM OF DUKE.

LONDON, Feb. 25.—(Cross-Atlantic Newspaper Service).—Even the Prince of Wales cannot walk about wherever he likes as he found out the other day when he tried a short cut to his favorite golf course.

With his brother, the Duke of York, and Sir. Philip Sassoon, the Prince drove up on a Saturday afternoon in his auto to the gate of a private road which is closed to the public at week-ends. The old gatekeeper refused to let him through. Without disclosing his identity the Prince assured the gatekeeper that the owner of the private road knew him well and would certainly let him through.

The gatekeeper shook his head.

"Oh, no," he said emphatically, "you couldn't come past here on a Saturday—no, or on a Sunday neither mark you, young sir—not if you was the King himself!"

The Duke of York laughed heartily, and saying that the yoke was too good to kill, advised his brother to take the more circuitous route.

YOUNG WOMAN THINKS IT SAVED HER LIFE

MISS JINKS WAS ON VERGE OF DESPAIR WHEN SHE BEGAN TAKING TANLAC—NOW WELL AND HAPPY.

"If it hadn't been for Tanlac I don't believe I would be alive today, much less enjoying the splendid health that I am," declared Miss Lillian Jinks, popular young lady residing at 883 Gerrard Street East, Toronto, Ont., and employed by the Canadian General Electric Co.

"Two years ago this Fall a severe operation kept me in the hospital for several weeks, following which I had to remain in bed at home for nine months longer. Inflamatory rheumatism came on me, and I had a swelling in my hands and feet that caused me no end of trouble. My nerves seemed to be completely shattered and I was so nervous and worn out I felt like I would never be up and about again. I was simply miserable and was almost ready to give up in despair.

"My grandmother got me to try Tanlac, and the medicine has certainly proved a blessing to me, for it has given me a wonderful appetite and everything agrees with me so well I've actually gained fifteen pounds in weight. The rheumatism and swelling have completely disappeared and I'm entirely free from nervousness. I never even dreamed I could get so strong and healthy, for I never felt so well in all my life as I do now. Tanlac is certainly a grand medicine and if anybody wants to know anything about it just refer them to my case."

Tanlac is sold by the Warne Drug Co., Ltd.

LEGISLATING TO JAZZ ORCHESTRA.

Uganda Parliament Adopts Novel Method Getting Floor.

LONDON, Feb. 25.—(Cross Atlantic Newspaper Service).—A "jazz band" Parliament is presided over by the King of Ukanda, Central Africa. The Rev. B. C. Everett, of Windsor, who has sat in the "strangers' gallery" of this noisy assembly, gives a diverting account of a typical sitting. Members, he says, have no trouble about "catching the Speaker's eye," as the method of debate is that everyone speaks at once. The native King, who was presiding on his throne, had a jazz band at his elbow. When he wanted to break into the hubbub with an observation of his own he gave a signal and the band burst in. Thus, by making it impossible for the M.P.'s to hear themselves, a momentary silence was obtained when the band stopped, and the King was able to say a few words.

Drinking a Glass of Hot Water is a Splendid Habit

Cleanse and sweeten the system each morning and wash away poisonous, stagnant matter.

Those of us who are accustomed to feel dull and heavy when we arise; splitting headache, stuffy from cold, foul tongue, nasty breath, acid stomach, lame back, can, instead, both look and feel as fresh as a daisy always by washing the poisons and toxins from the body with phosphated hot water each morning.

We should drink, before breakfast a glass of hot water with a teaspoonful of limestone phosphate in it to flush from the stomach, liver, kidneys and bowels the previous day's indigestible waste, sour bile and poisonous toxins; thus cleansing, sweetening and purifying the entire alimentary tract before eating more food.

The action of limestone phosphate and hot water on an empty stomach is wonderfully invigorating. It cleans out all the sour fermentations, gases, waste and acidity and gives one a fine appetite for breakfast. A quarter pound of limestone phosphate costs very little at the drug store, but is enough to make anyone who is bothered with biliousness, constipation, stomach trouble or rheumatism an enthusiast on internal sanitation.

WELLAND SHIP CANAL TRACED

(Continued from Page 1.)

via the Ten-Mile Creek, but when work was finally started, the European war put a stop to it.

Welland Ship Canal.

The ship canal as finally located follows the valley of the Ten-Mile Creek between its mouth, about 3 miles east of Port Dalhousie, and Thbrold crossing the present canal below Lock No. 11 where the water level of both is at 3020. Between Thorold and Allanburg a new cut will be made for the purpose of straightening the alignment between these points. The canal will again cross the present one below Lock No. 25. From Allanburg to Port Colborne it will closely follow the present canal. The canal will be 25 miles long, 2½ miles shorter than the present one; there will be seven locks with a lift of 46½ feet each. The usable dimensions of the locks are 800 feet long, 80 feet wide with 30 feet depth on the sills.

Mr. Grant, with various lantern slides, gave a detailed exhaustive explanation of the locks and entire construction of the canal of exceeding interest to the engineering body. He was given a hearty vote of thanks.

May Trip the Light Fantastic.

At last night's meeting tentative steps were taken for an Engineers' dance by appointing Messrs. McLaren (chairman), Reid, Rose, Hess, Munro, Flitton and Richardson a committee to report on possibilities of the Engineers holding such an affair, with it to become an annual event if successful.

Raise Status.

The Honorary Chairman, R. B. Rogers, gave notice of a motion he will bring in at the next meeting giving junior members the vote and allowing them to hold office.

100 RED OFFICERS ARE PUT ON TRIAL.

Embezzlement and Mishandling Funds are Charged.

(Special to The Examiner by Cross-Atlantic Newspaper Service.)

PETROGRAD, Feb. 25.—Over a hundred Bolshevik officials, including Commissaries, commanders of Red troops, and heads of food departments are here on trial for embezzlement and irregularities in the handling of public funds.

This has caused great unrest, and has gone far to destroy the confidence of the peasants in the Government.

In addition, reports from Kieff are intensely disquieting. The Cossacks are in rebellion, and in two bodies are hovering near that city. They have already captured Byskov, Janogoredke, Berodjanka, and Dymor. The rebellion has spread over an area of 1,500 square miles, and is growing.

LONDON HOTELS HIRE SPECIAL POLICE FOR PROTECTION IN RIOT

LONDON, Feb. 25.—(Cross Atlantic Newspaper Service).—To guard big London hotels in case of riot special police have been enrolled among their staffs. The first hotel to have a police force of its own was the Savoy, the greatest rendezvous of wealth and luxury in London.

A meeting of the staff decided to accede to the request made by the Commissioner of Police for the enrollment of a special body to guard the hotel in case of riot.

It was made clear that the members of the force would not be expected to act in any way to break strikes, but would only be called upon in case of emergency which threatened the safety of the hotel. Every man has been provided with the uniform of a special constable.

VENIZELOS' FLIGHT FROM ATHENS RISKY.

Filled Tunnel With Soldiers and Escaped Under Guard.

(Special to The Examiner by Cross-Atlantic Newspaper Service.)

ATHENS, Feb. 25.—Stories of the flight of ex-Preimer Venizelos from Athens in the face of the triumphant progress of King Constantine are beginning to be believed in Allied circles and to put a different face on the view the rest of Europe has been holding of this country.

Venizelos knew that he was doomed to defeat at the popular election. Even before it was held, he lived in a house here which had as secret means of egress two tunnels leading to two cottages near the American Embassy, and these two cottages he kept filled with soldiers from Crete, in whose loyalty he had absolute confidence.

Even before the result of the elections was fully known, he left Athens for Phaleron, where a friend had placed a yacht at his disposal. He left in secret in a closed automobile, with one motor lorry filled with soldiers ahead of him and another behind.

At Phaleron, when he walked from the automobile across the quay to the yacht, he pulled up his coat collar and pulled down his hat to hide his face from recognition. His body was covered with a mailed shirt underneath his coat.

Mason wasps are magnificent engineers, being especially expert in construction of tunnels.

ARREST 3, GET 85,000 FALSE RUM STAMPS.

Raid on Printing Shop and Houses Reveals Counterfeit Revenue Strips and Labels.

NEW YORK, Feb. 25.—After shadowing for several weeks two alleged employes of the printing shop of Joseph Di Santi, at 41 Oliver Street, Secret Service agents under John H. Tucker raided the establishment and two houses yesterday, where they seized more than 85,000 counterfeit revenue stamps. In addition, the agents confiscated a large quantity of printed labels of well-known brands of whisky.

Three men were arrested and locked up in Police Headquarters until to-day, when they will be arraigned before United States Commissioner Hitchcock. They were Di Santi, who said he was 45 years old and lived at 38 Oliver Street; Jerry Scotty, 20 years old, a printer, of 51 Mott Street, and Michael Taranto, 21 years old, an ink mixer, living at 81 Bayard Street. A fourth man who entered the printing shop while the agents were there was questioned, but Mr. Tucker did not disclose his name.

Participating with Tucker in the raids were Secret Service operatives Manasse, Rabano, Cavanagh and Sullivan. For more than a month the detectives have been watching the home of Taranto, which Tucker said seemed to be the headquarters of the trio. Yesterday morning when Taranto and Scotty emerged from 81 Bayard Street the agents trailed them for several blocks, then stopped and searched them. According to Tucker, his men found 2,000 strip and fifty-three case stamps in the men's pockets.

The agents then descended on the printing shop in the rear of which they said they found Di Santi in the act of cutting apart strip stamps. According to the detectives there were three electrically operated presses and sixteen plates from which the stamps had been printed. Tucker said his men found 39,000 strip stamps in addition to several bundles of labels printed to resemble those used on former popular brands of whiskey.

The detectives, with Di Santi, Taranto and Scotty, next visited Di Santi's home at 38 Oliver Street. Here they said they seized 30,000 more strip stamps and 10,000 case stamps. A search of Taranto's home at 81 Bayard Street revealed 15,000 strip stamps and six plates, according to the agents.

"It is my belief that eighty per cent. of the so-called bottled in bond liquor which is being sold at present as popular brands is imitation stuff," Tucker said. "The labels which were printed in this shop, I am informed, were sold at from $30 to $35 a thousand."

Mr. Tucker showed newspapermen one full bottle and one half bottle of imitation whiskey of a well known brand. Except for a slight flaw in the counterfeit stamp over the cork, the contents, bottle and labels strongly resembled the genuine product of the distillery. A small quantity of charcoal had even been put in the fluid to give it the appearance of having been drawn from the wood.

The raid was the third largest in the past two weeks in this section of the country. Agents in Philadelphia last week confiscated 100,000 counterfeit revenue stamps in a similar raid.

"Economy is the easy chair of old age."

10 lbs. Granulated Sugar $1

(With orders of $3.00 or over)

Dom. Shortening, 3lb. for 55c
Pure Lard, 3lb. for 78c
Margarine, 2lb. for 75c
4lb. White Beans 25c
(These are nice clean stock, with an odd broken bean from threshing.)

PORK AND BEANS

Clark's No. 2 tin—reg. 25c—Special 20c
Freemon No. 2 tin—Reg. 25c..... Special 20c

3 LBS. BLACK CEYLON TEA $1.00
(This Tea makes an exceptionally fine flavoured liquor, which is sure to satisfy.)

CEREALS

Rolled Oats, 10lb. for 47c
Rolled Wheat, 3lb. for 25c
Farina or Wheatlets, 3 for 25c
Corn Meal, 5lb. for 25c

PEASO SOUP

Cream of Pea Soup—Reg. 25c for 20c
Cream of Pea Soup—Reg. 15c for 12c

NEVADA PASTRY FLOUR

24lb. bag for $1.44
7lb. bag 43c

JAM AND MARMALADE

Blueberry and Rhubarb, 4lb. pail—Reg. $1.10—Special 75c
St. William's Straw., Rasp., and Black Currant, 4lb. pail—Reg. $1.40, for $1.20
Sheriff's Marmalade, 4lb. pail—Reg. $1.10 ..... 95c
Sheriff's Marmalade, 22oz. glass jar—Reg. 65c, for .. 45c

CANNED GOODS

Corn, Peas, or Tomatoes—Special ..... 3 for 42c
Lombard Plums, special 25c
Hunt's Queen Anne Cherries 25c
Hunt's Apricots 45c
Hunt's Peaches 45c

CRISCO

1lb. Tin 28c
6lb. Tin, lb. 27c

ORANGE SPECIAL

Elephant Navels—Reg. 60c. Special 40c

VEGETABLES

Cooking Onions, peck 30c
Carrots, peck 30c
Parsnips, peck 30c
Turnips, best table .... 3 for 10c
Large Cabbage .... 5c, 7c, and 10c

DRIED FRUITS

Good Meaty Prunes, 2lb. for 25c
Larger Meaty Prunes, 2lb. for 29c
Extra Large Meaty Prunes, 3lb. for 50c
Evaporated Apples, 2lb. for 35c
Cooking Figs, 2lb. for 25c
New Choice Apricots, lb. 45c

RICE

Good Sample—3lb. for 25c
Extra large Fancy—Reg. 20c at ..... 2lb. for 25c

TAPIOCA AND SAGO

2lb. Pearl Tapioca for 21c
2lb. White Sago for 21c

BROKEN SHELLED WALNUTS

Nice Bright Stock, lb. 38c

Fitzpatrick & Geraghty

CHARLOTTE AND PARK — 196 AND 198 RUBIDGE
'Phone 492 'Phone 481

LOST SIGHT OF EYE.

Master Roger McMillan, son of Mr. and Mrs. Robert McMillan, of Asphodel, has lost the sight of an eye through falling on the prong of a pitchfork, which pierced the lad's forehead. He was brought to Peterborough for treatment by Dr. Buchanan. This makes the fourth case of accident in this vicinity by which parties have lost the sight of an eye.

NEW PRINCIPAL FOR NORWOOD PUBLIC SCHOOL

NORWOOD, Feb. 25.—Norwood School Board at their last meeting received eight applications for the principalship of the Public School rendered vacant by the death of Mr. Adams. The salaries asked ranged from $900 to $1,500 a year. Mr. W. G. Summers, of Ottawa, received the appointment at a salary of $1,200.

A union has been formed by the bull-fighters of Madrid, Spain.

MEN! YOU CAN SAVE MONEY ON YOUR CLOTHES.
AT ROCKWELL'S. There's a Verdict. Men's and Boys' Suits, Overcoats, Trousers and Bloomers. ROCKWELL'S —Ye Upstairs Clothes Shoppe, 332 1-2 George Street, over P. S. White's Grocery store. mwf

DEEPER CUT IN SHOE PRICES AT CHESLER'S

A buying trip covering a visit to some of the best manufacturers in the trade, resulted in Mr. Chesler being able to pick up, for spot cash, several very special lines of best grade Shoes, which are offered at wonderfully low prices. Some of these are already in and others to arrive. Just look this lot over, and hurry up town to get your share.

WOMEN'S OXFORDS — REG. $10.00—FOR $3.98
This is another line of our Special Purchase we are placing on Sale at a price never heard of before in Peterborough—made by the Frank Slater Co.—in Goodyear welts, Louis heels, and in C widths only. All sizes, in Black or Brown $3.98
Special while they last, at .....

BROWN CALF OXFORDS AT $4.98
Frank Slater's best made Oxford, in Goodyear welt; walking heel, perforated toe caps; all sizes. Reg. $12.00 ..... $4.98
Just a few to clear at .....

WOMEN'S BLACK AND BROWN HIGH-TOP BOOTS—REGULAR $8.50—FOR $3.98
High-top style, in Black and Brown Russian Calf, "Gainsboro Brand," in semi-receding shapes and Louis heels. A dress Boot well worth $8.50, in all sizes $3.98
For This Sale only .....

WOMEN'S HIGH-TOP BOOTS — REGULAR $10.00 AND $12.00 — AT $6.50
About 100 Pairs of these High-grade Boots, in several styles to choose from, in either Vici Kid or Russian Calf, Black and Havana Brown, with walking heels, in all sizes. $6.50
Regular $10.00 and $12.00. Your choice for This Sale,

WOMEN'S PUMPS AT $2.98
Women's Kid and Patent Leather Pumps. Regular $6.00 to $7.00. To clear while they last at $2.98

CHILDREN'S LACE BOOTS AT $1.29
Children's Lace Boots, Blucher cut, and solid Leather welted soles. Sizes 5 to 7½. A splendid Boot at $2.50 ..... $1.29
Our Clearing Price only .....

GIRLS' AND MISSES' BOOTS—REGULAR $5.00 FOR $2.98
For This Sale we are placing on Sale 100 Pairs of these Misses' Boots. We have them in four different shapes, such as pointed toes, semi-brogue style, round toe, and medium—in either Calf or Patent Leathers, in Black and Brown. ..Sizes 11 to 2. Good value at $5.00 ..... $2.98
Your choice for This Sale—only .....

BOYS' BLACK BOOTS AT $2.98
A Special Purchase of these Boys' Boots is the only reason why we are offering them at such a low price. They come in two styles, Blucher or Bal cut, in Leather soles or Neolin, with rubber heels. Made up in very neat lasts, and would sell regularly at $5.00. ..Sizes 1 to 5 ..... $2.98
Sale Price only .....

MEN'S HEAVY WORKING BOOTS AT $2.98
Elk Leather—Sizes 6 to 9 ..... $2.98
Regular $5.00. ..Special for This Sale .....

MEN'S FINE DRESS BOOTS—REGULAR $9.00—AT $4.98
Men's Goodyear welt Calf Mahogany Boots, Blucher cut. A very comfortable and dressy Boot. Well worth $9.00. Special for This Sale $4.98

—MEN'S BOOTS — REG. $7.00—FOR $3.49—
Men's Brown Boots in Side Calf, either Blucher or Bal cut; medium weight, very serviceable; can be worn for work or street wear; Ames-Holden make $3.49
All sizes for This Sale only .....

WOMEN'S CASHMEETTE HOSE—25c PAIR
Women's Black Cashmerette Hose, XXX Brand; medium weight, fast dyes; all sizes. Regular 30c pair 25c
Special for This Sale, pair .....

WOMEN'S HOSE — REG. 75c—FOR 39c
Women's Nigger Brown Winter weight Cashmerette Hose, "London Lady" Brand. All sizes 39c
Regular 75c. Special for This Sale only, pair .....

BROWN ITALIAN SILK HOSE—49c PAIR
Women's very fine Silk Lisle Nigger Brown Hose. 49c
Reg. 95c. Special for This Sale only, pair .....

WOMEN'S FINE SILK HOSE AT 79c
10 Dozen Women's Fine Silk Hose, in the Puritan Brand, in Navy, Black, and Brown. Regular $1.50 ..... 79c
All sizes. Special for This Sale, pair .....

B. CHESLER

The only CHESLER Boot and Shoe Store in the City.
330 George St. Opp. Bank of Nova Scotia

The New REGENT THEATRE Hunter St. East
"Coolest Spot in the City"

To-Day "Wm. Fox" presents a Special Feature, starring

GEORGE WALSH in
"From Now On"

The story is by Frank L. Packard, the author of "The Miracle Man."

For our Saturday Matinee we have, in addition to the above Feature,

EDDIE POLO, in a splendid Chapter of "The Vanishing Dagger."

YOUNG BUFFALO in a breezy Western Hobo of Pizen City.

SNUB POLLARD Comedy and PATHE REVIEW

—COMING MONDAY—

Maurice Tourneur presents THE WHITE CIRCLE from Robert Louis Stevenson's story, "The Pavilion on the Links."

POPULAR PRICES:
Matinees—10c and 20c Evenings—15c and 25c
(War Tax Extra)

SPORTING NEWS, VIEWS AND GOSSIP

5-4 VICTORY FOR DE LAVAL PUTS C.G.E. OUT OF RACE

ELECTRICIANS BEATEN IN PLAY-OFF FOR CHAMPIONSHIP OF THE SECOND SECTION OF THE CITY LEAGUE, AND DE LAVAL WILL NOW MEET WILLIAM HAMILTON'S—THE FINAL.

CAME FROM BEHIND

In one of the most thrilling battles of the season, and before a record City League crowd, the De Laval team eliminated the C.G.E. Toolroom from the City League race last night by beating last year's champs by 5 goals to 4 in the play-off for the championship of the second section of the League schedule. The Separators thereby qualified for the finals and will clash with the Wm. Hamilton team, winners of the first section, for the Fowler cup and the city championship.

To win out last night the De Laval had to come from behind, for with eight minutes to play C.G.E. were in front 4 to 3. A shot from the side by Hambly tied the score and two minutes later the same player again beat Butcher, and the Electricians were beaten. It was a memorable battle which De Laval deserved to win because of their determination and spirit, which kept them in the contest when many a team would have cracked. They were outplayed in the first period, for although the score was only 2 to 1 against them, the C.G.E. had the defence beaten three or four times and were unlucky to have had only a one goal lead at the end of the session. But the Separators refused to lose heart, and although the losers increased their margin early in the second period, De Laval came right back with a counter. Once again C.G.E. boosted their lead by another tally, but De Laavl immediately returned the compliment, so that only one goal separated the teams when they skated off the ice for their second rest.

The last period was the most exciting twenty minutes of the game. De Laval threw everybody up on the attack and they held the Electricians in their own end of the rink most of the period, while they pelted away at Butcher from all angles. The checking was close and hard and as the period slipped by and C.G.E. still held their slender lead, while De Laval worked their heads off to grab the counter that would save the day the crowd was wild with excitement. Twelve minutes had elapsed when Hambly went down the side and slanted a drive past Butcher. Two minutes later the Canadian General outfit's chances for the title vanished when Hambly again hit the twine behind Butcher with an accurate shot from outside the defence. De Laval, with the game won if they could protect their lead, immediately dropped three men back on the defence and shooting the rubber down the ice whenever they secured possession, held off the desperate attacks of the C.G.E. until the final bell rang, terminating one of the most exciting struggles of the year.

Every man on the De Laval team gave every last bit of energy to win and the same is true of the Canadian General outfit, although they did not seem to stand the going as well as the winners, who had a wide margin on the play in the last period.

While every player contributed to the victory no one had a greater share in De Laval's win than Chris. Bergoine, the little goalkeeper, whose work was sensational. C.G.E. gave him a lot of vicious dead-on shots to handle, but he coolly smothered shots from all angles, and the the four that beat him were from point blank range, when he did not have a chance to save. Sheehan was the first period, being a feature. Halattack, while on the forward line, Ranger was the star, doing some great rushing and shooting. Jimmy McMartin was also in the limelight at all times, while Hambly proved the "pinch hitter" of the game by scoring the tieing and winning goal in the last period.

For the losers, Williams was perhaps the most effective, his stickhandling and skating, especially in the qrst period, being a feature. Halpin was a tower of strength on the dfence, and Helson teamed up with him nicely. Rose and Bartley were always prominent, and Butcher did fine work in the nets.

Last nights game was a play off of Tuesday night's tie when the teams went thirty minutes' overtime with honours even. That there is little to pick between the outfits is shown by the fact that after one hundred and thirty minutes of hockey only one goal separated the two teams.

F. C. Waghorne, of Toronto, made a splendid job of refereeing the battle. He was strict and impartial, and neither team has any legitimate cause to complain. The ice conditions were perfect, Manager Thirnbeck having the finest sheet of the season ready for the fixture.

The teams:

De Laval — Goal, Bergoine; defence, McMartin, Sheehan; centre, Murray; right wing, Hambly; left wing, Ranger. Subs, Campbell, Lipsett.

C.G.E.—Goal, G. Butcher; defence, Halpin, Helson; centre, Rose; right wing, Williams; left wing, Bartley. Subs, Barrie, A. Butcher.

The game got away well on time and at a clip that was lightning fast. De Laval were first to stage an effective atack, Sheehan and McMartin combining for a dangerous rush, but Butcher was in the way. The checking was very close and the teams found it hard to break away. McMartin cut loose a bullet drive from centre that Butcher blocked, and a few seconds later the C.G.E. goaler turned aside a hot one from Murray. Halpin went down and let drive from outside the defence, Bergoine handling the shot nicely. C.G.E. lost a great chance to score when Bartley got right inside on a combination rush and took all kinds of time to make his shot, only to have Bergoine pull off a sensational stop. Ray Rose was in on top of the rebound, but again Bergoine saved. Then the play drifted the other way. McMartin shot from outside the defence and following in for the rebound, had a second shot which also failed. Ranger however, was on the job and slapped the rubber past Butcher for the first counter.

C.G.E. were not long in tieing it up, when Rose scooped the equalizing goal past Bergoine on a neat pass from Bartley.

That left it 1—1, and the Electricians forged ahead shortly after when Sheehan was benched for holding Williams. Almost from the face-off that followed, Butcher passed to Williams, who worked his way inside. He was upset at the mouth of the net, but batted the rubber past Bergoine as he fell ,and the C.G.E. were in front. Williams had several good chances in the next few minutes, but could not score.

Early in the second period, Williams was penalized for hooking, but there was no scoring while he was off, although De Laval had several opportunities. The teams were even again when C.G.E. increased their lead. From a scrimmage in the corner Rose passed out to Williams, who was left unchecked in front of the nets and he completed the play by ripping a close range shot past Bergoine.

The C.G.E. rooters were still applauding this play when De Laval got the counter back again. Ranger took a pass from Murray and dashing down the boards fooled Butcher nicely with a swift side shot.

Williams drew a minute for dumping McMartin and Ranger followed him for tripping. De Laval were pressing hard, but could not beat Butcher and it was C.G.E. who finally scored. Rose and Williams tore off a nice combined rush and when the latter's shot hit the post, Alex. Butcher batted it into the net and the score was 4 to 2.

That figure did not last long, for thirty seconds after "Red" Sheehan went down alone and took Butcher's measure with a swift, low shot from outside the defence. It was 4 to 3 when the period ended.

Needing a goal to tie the score, De Laval sent their defence pair up on the attack in the last period, and they soon had C.G.E. bottled up. The Electricians fought with every ounce they had to hold the lead. Butcher made a number of great saves and his team mates averted goals by close checking at critical moments. The minutes were flying past and although De Laval had the big edge of the play they could not seem to solve the problem of how to get the goal they needed. Finally however, Hambly broke away, and going down the side cut loose with a drive that caught the corner of the net. Ranger drew a penalty, but the odd man advanage did not help C.G.E., who could not break away from the close checking of the Separators, who saw victory coming and were full of "pep." Hambly settled the argument with six minutes to go when he recovered a loose puck Ranger 2, Murray. Total 4. C.G.E. tore through his hand and dropped into the nets.

There was still time to pull the game out of the fire, and the Electricians chased their defence up in a desperate effort to save the situation. De Laval dropped three men back and took no chances, killing time by shooting the rubber down the rink, and these tactics were successful in holding their lead safe. Ranger and Williams were both hurt in the last few minutes, only a few seconds being left when the latter was injured.

First Period.

1 De Laval, Ranger, 10 mins.
2 C.G.E., Rose ,2 mins.
3 C.G.E., Williams, 3 mins.

Second Period.

4 C.G.E., Williams, 7 mins.
5 De Laval, Ranger, 30 secs.
6 C.G.E., Butcher, 9 mins.
7 De Laval, Sheehan, 30 secs.

Third Period.

8 De Laval, Hambly, 12 mins.
9 De Laval, Hambly, 2 mins.

Penalties — De Laval, Sheehan. Raner 2, Murray. Total 4. C.G.E. —Williams 2, Bartley. Total 3.

CURLING

MORROW DEFEATED MARTIN.

W. G. Morrow handed Herb Martin a neat trimming last night in a challenge game for an oyster supper that was won by the score of 17 to 8. The rinks were as follows:

A. Ross	Tom McArthur
Rev. J. Rollins	M. Comstock
R. F. Dowsey	W. J. Thompson
W. R. Martin	W. G. Morrow
Skip 8	Skip 17

The score by ends:

Martin. . . . . 00001040020—8
Morrow. . . . . 21210240203—17

Martin had been anticipating the pleasure of lunching at the expense of Morrow, and fought all the way to win, but he dropped behind at the start and was finally routed. George Benor played second stone instead of Manson Comstock, the regular second on the Morrow rink. After the game Martin's rink entertained the victors, the losers paying the shot.

GRANITES WON CURLING CLASSIC

DEFEATED LINDSAY IN TANKARD FINAL BY 39 TO 32,

TORONTO, Feb. 25.—Early this morning the Toronto Granite Curling Club's rinks were declared winners of the Ontario Tankard over the Lindsay representatives by a majority of seven shots, the score being 39 to 32. The final was one of the most interesting matches in years. The sudden lowering of the temperature enabled the curlers to perform on an excellent sheet of ic at Queen City rink. The large gallery attracted to the final remained to the finish, so interesting was the competition, and so uncertain the outcome.

At the conclusion of the game the famous old silver tankard was presented to the winners by Mr. Justice Sutherland, himself an old curler. His remarks were brief but fitting, as were also those of the recipients. The rival rinks were heartily cheered each by the other at the conclusion of the presentation ceremony.

The game was somewhat late in starting, and the players proceeded slowly and carefully, the game being seen at its best because of the calibre of the opposing rinks and the keenness of the ice. In the earlier stages of the competition, it appeared as though the Granites would win with ease, but Lindsay refused to be beaten without making their customary stubborn fight.

Lindsay were fourteen shots down on the fourteenth end, Little having lost eight consecutive ends to Suckling. Then the Lindsay skip made a six on the fifteenth and a four on the sixteenth. Meanwhile the other Lindsay rink were making a one and a three, fourteen shots in two ends on both sheets for the visitors. That made the game a battle with three ends to go, and Granites only three shots up. The Church street candidates held their advantage to the end, and put on four shots for good measure. Scores:

Ontario Tankard—Final.

Toronto Granite.	Lindsay.
C. Boomer	J. Anderson
N. McEwan	W. E.Reesor
H. E. Beatty	F. J. Carew
A. Suckling	G. A. Little
Skip 18	Skip 21

Suckling . .001 010 311 22. 20 030—18
LittleN . 230 201 000 0. 006 403—21

C. O. Knowles	R. Butler
C. S. Dalton	W. Leonard
Thos. Rennie	W. Williams
A. S. Dalton	L. V. O'Connor
Skip 21	Skip 11
39	32

Dalton. . .211 220 104 011 200 022—21
O'Connor .000 001 030 100 021 300—11

FINAL GAME ON MONDAY NIGHT

DE LAVAL AND HAMILTONS WILL PLAY ONE GAME FOR CITY LEAGUE CHAMPIONSHIP.

The two finalists in the City Hockey League, De Laval and Hamilton's, have been notified to be ready to play the final game next Monday night. If ice conditions are not satisfactory, the game will be postponed, in the event of which the clubs and fans must be prepared for a game called on short notice, in which the weatherman will be the deciding factor.

There will be no change in the admission prices, general admission being 25 cents and 50 cents and amusement tax for reserved seats. The reserved seat sale will open at Bond's Drug Store Saturday morning.

The League Executive wish to thank the fans for the splendid order maintained last night. Smoking in the Rink was practically eliminated, and it is hoped the same thoughtfulness for the players' welfare will prevail at the final game.

LAST TEST CRICKET MATCH IS STARTED

ENGLAND MADE ONLY 204 IN FIRST INNINGS.

SYDNEY, N. S. W., Feb. 25.—(Canadian Press).—The last "test" match between the English and Australian cricket teams began here today in fine weather and on an excellent wicket. The English team batted first and could only score 204. Australia had lost two wickets for 70 when the stumps were drawn.

LOCAL TEAM TO GO TO KINGSTON

Peterborough O.B.A.A. team plays Queen's to-night in the Limestone City, and to-morrow night will meet the strong Belleville team. Doug. Loomis is coaching the team, and will likely line his men up as follows: Centre, Sutherland; forwards, Seely, Nicholls and Jobbitt; defence, Darling, Stewart and T. Pogue. Belleville defeated the University boys, and Peterborough trimmed Belleville here, so the odds on to-night's battle would seem to be in favour of the locals. However, Queen's may have pulled up, and the battle may be a fast one.

HOCKEY RESULTS

Ontario Hockey Association.

Senior.

Univ. of Toronto 6, Kitchener 1.

Junior.

Cornwall 4, De la Salle 3.
Collingwood 3, Owen Sound 3.

CHURCH LEAGUE BOWLING

The Church League will resume the schedule of games next week at the Y.M.C.A. and the balance of the schedule will be as follows:

Tuesday, March 1.—St. Paul's vs. Excelsiors
Wednesday March 2.—George St. vs. Trinity.
Thursday March 3.—All Saints vs Murray.
Tuesday March 8.—St. Andrews vs. Trinity
Wednesday March 9.—Murray vs. Excelsiors.
Thursday March 10.—St. Paul's vs. All Saints.
Tuesday March 15.—St Andrews vs. Murray.
Wednesday March 16.—All Saints vs. Excelsiors.
Thursday March 17.— St. Paul's vs. St Lukes.
Tuesday March 22.—St. Pauls vs. St. Andrews.
Wednesday, March 23. — Trinity vs. Excelsiors.
Thusday March 24.—George St., vs. All Saints.
Tuesday March 29.—Excelsiors vs George St.
Wednesday March 30.— Murray vs. Trinity.
Thursday March 31.—All Saints St. Lukes.
Tuesday April 5.—George St. vs. Murray.
Wednesday April 6.—Trinity vs. St. Pauls.
Thursday, April 7.—Excelsiors vs St. Lukes.
Tuesday, April 12.—Murray vs. St. Lukes.
Wednesday, April 13. — St. Andrews vs Excelsiors.
Thursday, April, 14—Trinity vs. All Saints.
Friday April 15 — St. Pauls vs. George St.

The standing of the teams in the second section of the league is:

	Won	Lost
George St.	6	0
St. Pauls	2	1
St. Lukes	4	5
St. Andrews	2	4
Murray	1	2
Trinity	0	3

All Saints and Excelsiors have not played to date. The individual standing will be published later.

MR. SPRACKLIN IS UNDECIDED

WHETHER TO APPLY FOR REINSTATEMENT AS SPECIAL LICENSE INSPECTOR.

WINDSOR, Feb. 25.—Rev. J. O. L. Spracklin will preach Sunday in the Sandwich Methodist Church. Later he may resume work as a Liquor License Inspector, but as to this he has not yet definitely decided.

After being formally acquitted of th charge of manslaughter, Mr. Spracklin and his wife went to the home of his father, J. J. Spracklin, 63 Cameron avenue, where they spent the night. Interviewed there, Mr. Spracklin said he had not fully made his plans for the future. He was still undecided whether he would apply for reinstatement in the service of the Provincial Govrnment as License Inspector, or if he would continue as pastor of the Sandwich Church. It will be several days before he is ready to announce his plans, he said.

Mr. Spracklin has sent word that he would like to see several of the men who worked with him in the war on illicit whiskey dealing. It is thought that this conference will have some weight in framing the decision the pastor will make.

SANDWICH, Ont., Feb. 24. — "Somebody may think it is too harsh and may think it should not be enforced at all, but the Ontario Temperance Act is the law of this province and it must be enforced as such," said R. L. Brackin, addressing the assize jury this morning in the trial of Rev. J. O. L. Spracklin, being tried for manslaughter in connection with the death of Beverly Trumble during a raid on the Chappell House on the morning of Nov. 6.

Mr. Brackin argued that when Trumble ran into the house, after having been outside with Spracklin and Deslippe, who had been injured, he ran in especially to get his gun. Trumble anticipated that someone was to be killed. He was determined that it should not be he. Counsel held that the jury should not permit itself to be tied down by anyone to the actual time taken by the events directly preceding the shooting.

A Lapse of Time.

"It's like a man asked which lives the longest, a married or single man, and who replies that while the married man doesn't actually live the longest, it seems longer," said Mr. Brackin.

"It is, therefore, a matter of opinion differing with different people, as to how long the backing of the Bell brothers out of the room at the point of a gun by Trumble took. Similarly, opinion varies as to the length of time elapsing between the threat of Trumble to shoot Spracklin and the shot fired by Spracklin."

Interest in Case.

In opening his address, Mr. Brackin commented upon the wide public interest in the States and Canada occasioned by this case. The jury in this case, said counsel, had a great service that it might perform for the people of this country. He said that ordinarily a minister of the Gospel should not be a liquor law enforcement officer, but in this case circumstances made his appointment almost a direct necessity.

"But it was a vile disgrace for the Ontario Government to put the responsibility of enforcing this law upon Mr. Spracklin," said Mr. Brackin.

He argued that it is immaterial what the law says about self-defence so long as the jury is convinced of Spracklin's necessity for defending himself in view of Trumble's threats to kill the accused as soon as he entered the Chappell House.

Thinks Story Untrue.

"I have always been on the other side in cases in which I met Spracklin, but the Almighty could not permit Spracklin to lie as to whether Trumble had a gun or not," said counsel, who expressed his belief that the story of Mrs. Trumble was a lie concocted that she might get revenge on Spracklin.

Comment was made on the desultory search for Trumble's gun by P.C. Snider, of Sandwich, who did not look for it in anyone's pocket. That morning Ed. Smith ran away to Detroit, where he registered under an assumed name. On Monday night he went to see Wm. Morton, who owned the Chappell House after Trumble was fined, and then he came back to the inquest with his story ready. He said that the bullet went through Trumble and bruised his leg. Mrs. Trumble also swore to this, but as he left Canada at 8 o'clock in the morning, five hours after the shooting, how could Mrs. Trumble know Smith's leg was wounded? Did he show her this wound? Mrs. Trumble would say anything to convict Spracklin.

Slammed Door in Face.

Counsel also contended that Smith slammed the door in Frank Bell's face so that he, Smith, might get Trumble's gun and conceal it. Trumble ,according to the evidence, did not have his finger on the trigger of his gun when backing the Bells out of the private living room, but when he turned the gun on Spracklin, he not only said he would shoot him but he put his finger on the trigger, indicating his intention to shoot.

In leaving the house after the shooting, Mr. Brackin argued that Spracklin was justified as so many threats against his life had been made.

Was He Justified?

Counsel admitted that Spracklin killed Trumble, but urged that the only question to be determined is whether or not the prisoner was justified in shooting in self-defence.

"The facts are that Trumble said 'G— d—— you, Spracklin, I'll shoot you,' and then placed his gun against Spracklin's stomach.

"In such cases a man shoots first and speculates to to probabilities afterwards," said counsel, who forebore to say anything regarding the family connections of the accused, characterizing such references as "cheap stuff."

Support of Law.

"It is essential that a man who goes out to enforce a law of this country may know that he has the support of the law of the country in so enforcing those laws. There will be more joy in the hearts of the people of this country if Spracklin is acquitted than if found guilty. The latter verdict being pleasing only to such persons as Mrs. Trumble, Edward Smith and people of that character," concluded Mr. Brackin.

Search Inefficient.

Crown Counsel A. M. Grier said in opening his address that a conviction is not entirely dependent on the evidence of Mrs. Trumble and Ed. Smith. He agreed that Snider's search of the Chappell House for a gun after the shooting was very inefficient. The Crown had put in this evidence simply as dealing with something that happened. No particular importance was attached to this evidence by the Crown.

Should Have Left.

Mr. Grier agreed that the case has aroused interest outside of Canada. He did not propose asking for a conviction, but merely to help in determining the facts. He agreed that as Spracklin entered the Chappell House to investigate the assault on Ernie Deslippe his duty as a law enforcement officer ceased as soon as he finished that matter. Therefore, while entry was legal, Spracklin's legal right to be in the house ceased before he shot Trumble. It was Spracklin's duty to get out of the house when first he heard Trumble's threat to shoot if the posse did not leave the hotel. Spracklin should have then taken his men out with him. There was ample opportunity for his retirement after threats by Trumble without any necessity for using his gun at all.

He held that Spracklin might not have acted as the man of courage as portrayed by the defence. In covering Trumble with his gun it was argued that Spracklin was defending Bell. But he did not shoot until his own life was endangered. While pointing out that there was no evidence brought out by the Crown that Trumble had a gun; Mr. Grier made the admission of Trumble having had one when dealing with this point.

Mr. Grier concluded his address without having analyzed in any minuteness even his own evidence and at 12.30 ajournment was made. Sir William Mulock will deliver his charge to the jury this afternoon.

ANOTHER IRISH AMBUSH.

MACROOM, Ireland, Feb. 25 (by Canadian Press).—Fifty Auxiliary Police, travelling in lorries, were ambushed between this village and Ballvourney this morning by three hundred men. The ambushing party opened fire from the cover of rocks along the road, killing one policeman and wounding six. The fight was still going on at latest reports.

LOWER RETAIL PRICES
Rose Brand

SMOKED HAMS	46c per lb.
SMOKED BACON	62c per lb.
SMOKED BACKS	63c per lb.
SMOKED ROLLS	35c per lb.
COTTAGE ROLLS	40c per lb.
PICNIC HAMS	30c per lb.
COOKED HAMS	65c per lb.
ROSE BRAND LARD	28c per lb.
PURE LARD	15c per lb.
SNOWFLAKE SHORTENING	18c per lb.

Canadian Packing Co'y LIMITED
THREE RETAIL STORES

To-Day To-morrow ALLEN Matinee 2.15 Evening 6.45 and 9.00

BENJAMIN B. HAMPTON AND ELTINGE F. WARNER present
ZANE GREY'S
Most Powerful Story—
"DESSERT GOLD"
DIRECTED BY T. HAYES HUNTER
The producer has put the spirit, the action and the truth of "DESERT GOLD" upon the screen.
"My ideas, my wishes, even my hopes, have been fulfilled."—ZANE GREY.

Added Attraction BOOTH TARKINGTON'S The Adventures and Emotions of EDWARD POMEROY —in— "EDGAR'S JONAH DAY" The Kid Comedy

Get The ALLEN HABIT It's A Good One

OVERTURE Trumpet Selection by Mr. W. Layfield Final Episode of "TRAILED BY THREE" —with— STEWART HOLMES and MISS FRANKIE MANN Thrills Galore

MATINEE—11c, 22c :: EVENING—16c, 22c, 32c

EMPIRE
Mat. 2.30-Eve. 7.15 & 8.30

THURSDAY—FRIDAY—SATURDAY
W. W. HODKINSON Presents
LEAH BAIRD
IN
"CYNTHIA OF THE MINUTE"
From the Famous Novel by Louis Joseph Vance
A Girl's Amazing Adventure in the lair of Sea Wolves
Episode 1 of the Super Serial Sensation of the Year
"A Woman in Grey" By C. N. and A. M. Williamson.
MATINEE—11c and 22c EVENING—16c and 32c

SKIPS PLAYED ONE TIE-BREAKING END

PETERBORO AND BOBCAYGEON HAD EQUAL SCORE FOR THE FITZGERALD-BOTTUM TROPHY —BOBCAYGEON WON IN DECIDING END.

Four rinks took the Fitzgerald-Bottum Shield to Bobcaygeon yesterday and left it there. In the games played here during the bonspiel Bobcaygeon was down five, but on yesterday's play they tied up the score for the trophy. It was then decided that two rinks should play one deciding end, and Jack Reid was sent out against Albert Bottoum. The Bobcaygeon skip dropped his first stone right on the tee and Reid bounced one against the end of the rink. Bottum put the next in the ring and the Peterborough skip stopped outside the hog line. Thus Bobcaygeon holds the Fitzgerald-Bottum trophy for this year. The Peterborough skips selected for yesterday's games were J. E. A. Fitzgerald, Tom Brightman, W. T. Hall and John Reid. The Bobcaygeon curlers entertained the Peterborough skips at a banquet in the Rockland House, and generally extended their finest brand of hospitality.

In the United States there are more than 100,000,000,000 eggs consumed every year It is now classed as a $1,000,000,000 industry.

PETERBORO RINKS IN FIRST ROUND

OF THE DISTRICT CUP FINALS— BELLEVILLE DEFAULTED.

TORONTO, Feb. 25.— Canadian Press.) — The District Cup finals were started this morning under present curling conditions. Harriston defaulted to Toronto Granites, Ingersoll to Hamilton Victorias, and Belleville to Peterborough. The scores in the games played were as follows: Galt Granites 26, Strouds 25, Orillia 28, Agincourt 27, High Park, Toronto 30, Brockville 28..

Peterborough's rinks are: Cruthers, Archibald, Campbell and Best; and F. C. Weber, T. O. Donaldson, J. W. Fraser and J. W. McDermid. Last night McDermid wasn't certain whether to play Donaldson or Fraser as vice. He had expected Jimmy Metheral to play in that position, but Metheral wasn't in condition to go through two or three eighteen end games.

SHOE PRICES CUT

B. Chesler tells in his large advertisement in this issue of several special purchases bought low for spot cash from the best shoe manufacturers in the business. He is passing on the big savings he made to his customers. Find the store on your first shopping trip—at 330 George Street.

CANTATA IN KNOX CHURCH

Knox church was filled last night on the occasion of the concert by the choir and the visiting artists. The concert as a whole was splendidly carried out, and the Cantata, "The Rolling Seasons," was a triumphant exhibition of beautiful voices and much hard work on the part of the conductor, Mr. F. E. Walden, and of all those taking part. Every member seemed to take a direct personal interest in the different parts of the work, the solos, duets and concerted melodies moving along with a smoothly flowing rhythm, while the organ, the motif of the cantata weaving in and out like a soft refrain, gave the effect now of the on-rushing waves of a mighty sea, and again of the softly fluted notes of a fairy piper, walking through an enchanted forest. Mr. Walden, the organist certainly gets some wonderful effects from this instrument.

Mr. W. S. Hamilton, tenor soloist of St.Andrew's Presbyterian Church, Toronto, delighted his hearers with a miscellaneous offering of songs. He has a rich tenor with up-swelling major notes and wonderfully sustained final minor cadences. He was heard to great advantage in a group of sacred songs, and in a duet with Rev. J. A. McKenzie, "Lead Kindly Light," the two fine voices blending perfectly in this wonderful prayer. Mr. Hamilton excels, perhaps, in the Scotch airs, which suit the timbre of his voice to perfection, and the Irish ballads were very sweet.

Miss Mildred Lloyd, of Albert College Belleville, gave some enthusiastically received readings, her powers of mimicry and expression being loudly applauded.

Master Kenneth McCannon sang "The Holy City." This small man has a very pleasing voice, and was encored repeatedly.

Mrs. Percy Hooper gave a beautiful rendition of Wieniawski's "The Legend,' with her usual finished technique and masterly handling of that king of musical instruments the Violin.

The piano duet, "Sequidilla," by Miss Dorothy Gillespie, and Mr. F. E. Walden, was splendidly executed, the clear, bell like notes and gay, rapid tempo of the old dance; with the click-clack of the tambourine, in its rippling arpeggios making a most attractive number.

A piano solo, Godar's "4th Mazurka," by Miss Elizabeth Webber, and a piano duet "Overture from Norma, by Miss Webber and Miss Grace Reid, were good examples of careful training and careful study on the part of both the teacher and the performers. These young ladies evidenced in their numbers, the same strict attention to technical detail which made the whole concert a very pleasing musical offering.

Inhabitants of Massachusetts last year lost between $30,000,000 and $50,000,000 by investing in fake securities and get-rich-quick schemes.

FINANCIAL AND MARKETS

WALL STREET.

NEW YORK, Feb. 25.— (Canadian Press.)—Liquidation of speculative issues made further substantial headway at the broad and active opening of to-day's stock market. Especial weakness was again shown by Shippings, Motors, Coppers and several of the Steels and Equipments. An initial decline in Atlantic Gulf and West Indies was seen extended to 3 1-2 points. Kelly-Springfield Tire dropped two points; Crucible Steel, Chandler Motor, Utah Copper and Retail Stores one point each. Oils and Food Specialties were fractionally lower and Sears Roebuck approximated its recent low quotations at a further loss of 1 1-2 points.

Renewed selling of Atlantic Gulf, Common and Preferred, the latter losing two points, checked the rebound at mid-day. Most other leaders rested half way between the high and low levels of the morning, but specialties were irregular, Remington Typewriter falling three points, while Famous Players rose three points.

Early prices proved to be the lowest of the forenoon, the market rallying briskly within the first hour. Atlantic Gulf recovered the greater part of its loss and American International and United Fruit were over yesterday's final prices. Shorts covered hurriedly in Rubbers and Tobaccos, as well as in some of the Textile and Chemical issues. There was a marked absence of interest, however, in the home representative Industrials and Rails. Purchases of the latter were restricted to minor shares such as St. Paul, Missouri Pacific and St. Louis and South-Western. The seven per cent. opening rate for call money also applied to renewals into next week.

Close—Atlantic Gulf suffered another set-back later with Vanadium Steel, but the general list, especially Oils and Rubbers, improved as call money declined to six per cent. The closing was irregular.

Standard shares of Railway and Industrial groups were comparatively steady to-day, but Shipping, Motor and Food issues added variably to recent losses. Sales approximated 475,000 shares.

FOREIGN EXCHANGE.

NEW YORK, Feb. 25.—(Canadian Press).—Sterling exchange steady, demand 3.86 1-8; Canadian dollars, 12 3-8 per cent. discount.

CHICAGO GRAIN.

CHICAGO, Feb. 25. — (Canadian Press).—New set-backs in the price of wheat took place to-day, chiefly as a result of selling that was ascertained to be due to uneasiness concerning the economic outlook. Anticipation of a bearish Government report on farm reserves on March 1 tended also to weaken values. Support was lacking except after material declines. The opening quotations, which ranged from 3-4 to 2⅛ lower, were followed by a slight rally, but then by down-turns further than before.

Large receipts had a depressing effect on corn. After opening 3-8 to 1¼ down, including May at 68⅛ to 69¼, the market continued to sag.

Oats were weak with other cereals starting 1-8 to 5-8 off, May 44 1-8 to 44⅛, and later suffering an additional decline. Upturns in the value of hogs gave strength to provisions.

Close—Wheat, March 1.67½, May 157 3-4. Corn, May 70, July 72. Oats, May 45¼, July 46¼. Pork, May 21.20. Lard, May 12.12, July 12.45.

TORONTO.

TORONTO, Feb. 25.—(Canadian Press).—Improved sentiment this morning brought about a slight recovery in stocks that had suffered most during the recent depression on the Toronto Stock Exchange. Short covering contributed also to higher prices. However, trading fell off and stocks which were not subjected to pressure during the early part of the week sagged back and then moved forward, ranging within narrow limits.

Abitibi advanced two points to 36, while Brompton gained 1 3-8 to 35 3-8. Spanish River moved up one to 72¼. Lake of Woods opened at 152, but fell off to 142, and Mackay was also weaker at 76.

MONTREAL.

MONTREAL, Feb. 25. — (Canadian Press.)—Local stock exchange displayed signs of recovering from its extreme weakness of the last few days during early trading this morning and many of the leaders registered substantial advances, the most prominent of which was a 3 3-4 jump in Abitibi which closed at 33 1-4 and sold at 36 3-4 to-day. Atlantic Sugar remained steady and unchanged at 31, Brompton strengthening three-quarters of a point to 34 3-4. Laurentide proved an exception this morning by weakening a half to 83 1-2. National Breweries was unchanged at 49 1-2, as was also Spanish River at 72 1-2. Other issues were quiet.

Saturday is a Day You'll Save Money at

Thornton's Semi-ready BLUE PENCIL SALE

Prices Cannot Go Lower. IT'S A HUMMER

Men! Get busy and Buy NOW. Bedrock Prices are Hit! And remember, while we are Dropping the Prices, we're not Dropping the Standard of "Semi-Ready" Clothes.
And another thing to remember is that Easter is only a few Weeks away.
This Blue Pencil Sale includes every SUIT, every TOPCOAT, and every OVERCOAT in our entire stock — BLUE SERGE SUITS, FANCY SUITS, TOPCOATS, OVERCOATS, ULSTERS—not one single reservation.

The Prices Actually Are Lower Than What You Can Buy To-day at Wholesale

Mowing down a $40,000 Stock to Wholesale Figures means that we have turned back the Price Calendar, because this is a period of Re-adjustment.
Buy enough now to last 2 years. Lay them away; wear them later—our Loss is Your Gain.

Overcoat CLEAN-UP

A REAL CLEAN-OUT OF MEN'S HIGH-GRADE **WINTER OVERCOATS** AT EXACTLY

HALF THE REGULAR PRICE

$30.00 Overcoats and Ulsters	$15.00
$40.00 Overcoats and Ulsters	$20.00
$50.00 Overcoats and Ulsters	$25.00
$60.00 Overcoats and Ulsters	$30.00
$70.00 Overcoats and Ulsters	$35.00
$80.00 Overcoats and Ulsters	$40.00

SPECIAL NOTE.—These are all Semi-Ready Garments, and the Label Price in the Pocket shows the True Value.

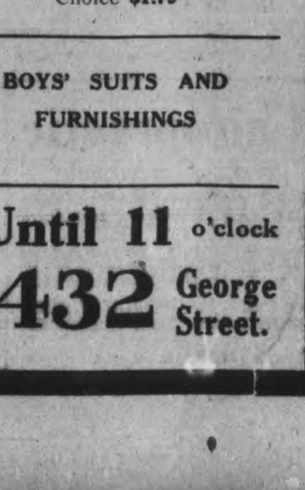

Semi-ready Suits

—AT ENORMOUS REDUCTIONS—

Listed below are a few examples of the Astonishing Values offered in the Blue Pencil Sale:

Semi-Ready Suits—Regular $30.00—for	$20.50
Semi-Ready Suits—Regular $35.00—for	$24.50
Semi-Ready Suits—Regular $40.00—for	$26.50
Semi-Ready Suits—Regular $48.00—for	$32.50
Semi-Ready Suits—Regular $55.00—for	$35.00
Semi-Ready Suits—Regular $60 and $65—for..	$42.50
Semi-Ready Suits—Regular $70 and $75—for..	$50.50

—Sizes for All—Stouts, Slims, Shorts, and Regulars—

MEN'S CAPS

Regular up to $2.50—out they go at **50c**

SILK KNITTED TIES

Regular $3.00 and $3.50—Your Choice **$1.79**

BOYS' SUITS AND FURNISHINGS

Open Saturday Night Until 11 o'clock

Thornton Bros, 432 George Street.

ROTARY CLUB TO BE ESTABLISHED HERE NEXT WEEK

WILL OPEN UP WITH CHARTER MEMBERSHIP OF TWENTY-FIVE.

On Tuesday, March 1st, there will be inaugurated in Petedboro' a branch of the Rotary Club, which is already organized in many important Canadian centres as well as very extensively in the United States.

It will open up in Peterboro with a charter membership of 25, and for the occasion some 150 visitors will be present from Belleville, Toronto and Oshawa, including some of the following prominent gentlemen:

District Governor Harry Stanton and President Norman Tovell of the Toronto Club. E. Gus Porter, President of the Belleville Club. H. L. Kerr and Frank Littlefield of Toronto, the latter being the speaker of the evening.

The Rotary Clubs are organized for the purpose of giving service, and have proven to be a very efficient organization in many lines of activity, and those in Peterboro, who have been anxious for the formation of a Rotary Club here will be pleased to hear that Peterboro is to be represented on Rotary affairs in future.

LAKEFIELD NEWS

LAKEFIELD, Feb. 25.—The entertainment given on Tuesday night in the Memorial Hall under the auspices of Knox Minstrels, of Peterborough, was the first concert in the new Town Hall. The hall was fairly well filled. The specially good numbers included violin selections by Mr. Joe Nazareth and the solos by Miss Pearson, Miss Kennedy and Messrs. Ted. Jackson and Art. White. This is the second appearance of Knox Minstrels in this village.

Personal Mention.

Miss Amy Watson was in Peterborough for a couple of days this week.

Mrs. J. C. Smith and son returned from Peterborough on Thursday.

PASSENGER RATES INCREASE

NEW YORK, Feb. 25 (Canadian Press).—Effective yesterday, the first-class passenger rates from the United States to European points advanced 10 per cent.

CARUSO HAS SAID SO

That the Heintzman & Co. grand piano, manufactured by Ye Olde Firme, Heintzman & Co., Limited, George and Hunter Streets, Peterborough, has met every expectation of Caruso in his Canadian tourney, is the frank and candid expression of this great artist himself. It is something to bring pride to Canadians that they have manufactured in their own country a piano that has never yet failed to meet the most exacting demands of the world's greatest artists.

Voice Of The People

To the Editor of The Examiner:

Dear Sir,—The letter written by Rev. James Rollins published in last night's Examiner stating that I had avoided any phrase relative to the percentage basis on which the Grand Opera House is to share on the proceeds obtained through the proposed Sunday night concerts, is not true.

When the subject was broached to me by the General Public and taken up afterwards by the Band, I stated that I would not charge any rent at all, but would consider 10 per cent. should be given to the Opera House as a minimum, of the collection, to help pay for the electric light and stage help, and the maximum would be $20 to $25, not per cent., as stated by Mr. Rollins. The stage boys are paid $4 each, and it requires 4 men to look after the lights, curtain, etc. These boys stated they wanted the privilege of donating their pay to either the Band or the Charitable cause for which the Concert was held, but they would do that themselves, as they saw fit, after receiving their pay from the theatre. The electric light bill would be covered by the balance. Therefore if the collection amounted to $50.00 the minimum mentioned of 10 per cent. would amount to $5.00 to pay the above cost. Where is the financail gain in this, as stated by Mr. Rollins. With regard to heating the theatre, this item was never thought of, as the Opera House has to be heated all the time during the winter months, on account of the apartments and stores in the front of the building.

Mr. Rollins also states that I told the members of the Ministerial Association that all the bands had volunteered their services. This is not so. What I said was, that the proposed concerts were open to all the bands of the city to offer their services ,and that Adjt. Bunton of the Salvation Army had been in to talk the matter over, and had asked me to write him the proposition, and he would take the matter up, which I did, and have a copy of that letter on file.

Mr. Rollins also states there are several paragraphs in my front page statement on Wednesday evening, in the Examiner, that were food for thought. I am now stating a news item from the Ottawa papers of last Monday which will also be food for thought, for Mr. Rollins and the Ministerial Association:

"At the Sunday night concert given last Sunday at the Russell Theatre by the band of the Governor-General, the Duke and Duchess of Devonshire and Suite were in attendance."

The letter written by Mr. J. F. Clarke, published under the letter of Mr. Rollins, is a fair indication of the general trend of public sentiment regarding Sunday night concerts.

W. L. PHILLIPS,
Manager Grand Opera House.

REBELLION IN RUSSIA.

COPENHAGEN, Feb. 25 (Canadian Press).—Reports from points in Eastern Russia state that widespread rebellions have broken out over the failure of the Moscow Government to provide food and fuel for the inhabitants.

1/2 PRICE

Yes!

THIS IS JUST TO REMIND YOU THAT

BOTNICK'S SALE

IS NOT OVER YET.

This opportunity is open to you for Another Week longer. Nowhere else in the City can you buy READY-TO-WEAR CLOTHES & FURNISHINGS, BOOTS, SHOES, SLIPPERS, AND RUBBERS for the same Price as we sell them here. Remember, this HALF-OFF is not a Reduction in our Profits. It is a genuine LOSS that we would not take unless it were absolutely necessary.

Come

and See the NEW SPRING STYLES JUST OPENED OUT, after a trip to the Wholesalers.

YOU WANTED LOWER PRICES — THEY ARE HERE NOW AT

432 GEORGE STREET

BRITISH RAILWAY CRISIS.

Signalmen Threaten to Strike Unless Demands Are Granted.

LONDON, Feb. 25.—Yet another railway crisis has arisen here. Thirty thousand signal men, who are all members of the Union of Railway Men, threaten to strike if their demands for standardization of wage rates is not met within the next fortnight.

The men are angry with their own executive because of delay in the negotiations with the railway companies and complain that every other grade of railway workers, except the shopmen and themselves, obtained the standardization promised after the last national strike.

The National Delegate Conference of Miners held in London to-day rejected a "direct action" proposal of South Wales delegates. The suggestion was that fourteen days' notice be given to the Government that unless the Labor Party's scheme for dealing with unemployment is carried out forthwith the miners of the country will strike at the end of that period.

BIG REDUCTIONS IN MEATS AT MERVIN'S

For Cash and Carry

Choice Round Steak, lb	25c
Choice Sirloin Steak	30c
Choice Porter House steak	30c
Choice Sirloin Roast, lb.	30c
Choice Shoulder Roast, lb.	20c
Choice Boiling Beef,	10c to 15c
Choice Rolled Corn Beef	15c

LAMB.

Choice Legs Lamb, lb.	35c
Choice Loins Lamb, lb.	30c
Choice Stewing Lamb, lb	20c
Choice Lamb Chops, lb.	35c
Choice Front Quarters, lb.	18c

VEAL.

Shoulder Roast Veal	25c
Loins Veal	30c
Stewing Veal	20c
Veal Chops	30c

JOHN MERVIN

CENTRAL MEAT MARKET.
Corner Hunter and Aylmer,
Phone 84.

ROBERT FAIR & CO. Ltd.

New Spring Merchandise at the New Low Prices along with Reduced "Specials" Make Many Interesting

SATURDAY BARGAINS

Very Attractive New Dress Voiles

We place on sale three Special Lines of the Newest Designs in Printed Dress Voiles. Many exquisite patterns to choose from. By buying your Dress to-morrow you have a wide range to select from. 38 inches wide.

PRICED AT - - 75c., 85c., $1.10 yd.

$3.00 ALL-WOOL SERGE, $1.85 YARD
25 yards only of this Special. 50 inches wide. Weight suitable for suit or dress.

$4.00 MESSALINE DRESS SILK, $2.98 YARD
Swiss manufacture; the best quality that we carry in stock. Shades are Belgian, gray, taupe mole, French blue, myrtle, ivory. 36 inches wide.

$2.50 JAP DRESS SATIN, $1.50 YARD
Just three shades, grey, myrtle, nigger brown; an excellent quality for Dresses, Blouses or Skirts. Full 36 inches wide.

$5.00 GUARANTEED TAFFETA SILK, $3.75 YARD
Navy, Duck Blue and Nigger Brown shades; each yard stamped, guaranteed; a Chiffon finished taffeta. 36 inches wide.

4 LINES OF 35c TOWELLING
—4 YARDS FOR $1.00—
18 inch Crash.
19 inch Huckaback.
22 inch Dish Towelling.
18 inch White Bath Towelling.

TERSE DESCRIPTION OF SPECIALS AT STAPLE COUNTER.

80c CIRCULAR PILLOW COTTON, 50 INCHES WIDE FOR YARD 40c

ODD COTTON BED SHEETS 2 x 2' 1-2 YARDS AT COST PRICE.

$1.00, $1.10 FEATHER TICKING FOR YARD 75c

PEPPERELL SHEETING
2 yards wide. Regular $1.25. One day price, per yard 98c

7/4 SHEETING.
62 inches, single Bed Sheeting, white, best quality at 85c. Saturday yard 65c

BATH TOWELS.
Cream with grey stripe, good quality, size 18 x 40 inches. Regular $1.00. Saturday pair 75c

GINGHAMS
Anothr bargain in a choice lot of plaid designs. 27 inches wide. Our regular 50c line, on sale— FOR 35c YARD

WHITE PIQUE
A good quality at special price — fine cord. 36 inches wide. The 75c line to go on sale for yard 55c

GABARDINE
White Gabardine, in an extra good quality. 36 inches wide. Reg. $1.50. One day price, per yard $1.25

WHITE CREPE
Specially for undergarments; requires no ironing. 27 inches wide. Regular 50c. Sale price yard 30c

$3.50 LONG WHITE KID GLOVES $1.25 PAIR.
12 button length, in 5 3-4 size only, at this low price it is impossible to guarantee them.

$75.00 Axminster Rug $47.50

1 only 3 x 3 1-2 yards; rose shades. A particularly good bargain in a soft deep pile Rug.

$22.50 CONGOLEUM RUG $17.50 EACH.
Size 3 x 3 1-2 yards, convertible designs, with border.

$3.50 BRUSSEL STAIR CARPET $2.69 YARD.
Brown or rose shades, 27 inches wide; very best quality and will give long service.

90c AND $1.25 CHINTZ TO SELL FOR 59c YD.
Choice designs in Brown, Rose or Blue. 36 ins. wide.

$1.75 WINDOW SHADES $1.19 EACH.
Plain white, cream or green, regulation size, 36 x 72 inches.

40c MADRAS MUSLIN FOR 25c YARD
Cream, 30 inches wide, taped edges. This quality will suit many of your windows.

75c MARQUISETTE FOR 49c YARD.
Cream or white with taped edge. 36 inches wide.

75c AND $1.00 CRETONNES FOR 49c YARD.
A good assortment of patterns in this lot; 32 to 36 inches wide. See them to-morrow.

Ready-to-Wear Specials

$21.00 SILK POPLIN DRESSES
to go on Sale To-morrow at, each $7.50

$6.75 ALL-WOOL PULL-OVERS
to Clear out at, each $1.50

$1.59 HEATHERBLOOM UNDERSKIRTS
to go on Sale To-morrow for, each $1.00

$1.50 BLACK SATEEN BLOUSES
for Women—to Clear at, each 98c

BALWIN'S MENDING YARN 15c SKEIN
Black, in all wool, nothing better for mending.

40c BROWN COTTON STOCKINGS 25c PAIR
Sizes 9, 9 1-2 only. This is a very low price for such a good line.

59c LISLE FINISHED STOCKINGS 40c PAIR
A few pair of grey and black in sizes 8 1-2, 9 only.

DR. M. C. GOODWIN
Chiropractor
PALMER SCHOOL GRADUATE
Suite 106-108, Barrie Building
Phone 431, Peterborough
LADY ATTENDANT
Office Hours 10 to 12 a.m. 2 to 4 7 to 8 p.m.

Ladies' Ready-to-Wear Dept.

Exclusive and Inexpensive

New Spring Goods

Brown Heather Jersey Suit $35.00
Resida Sport Coat $30.00
Peacock Velour Coat 35.00
Navy Taffeta Dress $35.00

SEE OUR WINDOWS BEFORE YOU BUY.

Barrie's LIMITED

Phone 340

BANQUET TENDERED TO ST. PAUL'S CHOIR

Excellent Musical Programme Provided —About Sixty took part.

The members and friends of St. Paul's Church Choir were tendered a banquet last evening by the Ladies' Aid Society. This took place in the Sunday School room, and about eighty people sat down to a sumptuous repast, prepared by the ladies under the capable leadership of Mrs. White, President. The tables were laden with good things, and were artistically decorated. After the dinner, a musical programme was presented, in which Mrs. Ellis, Mrs. Davidson Mrs. Wells and Mr. Tattersall took part. A vote of thanks to the Ladies' Aid Society was moved by Mr. D. H. Moore, and seconded by Mr. Frank Tattersall.

ROOF SIGNS GUIDE FLIERS.

Many English Towns Paint Names on Buildings to Aid Pilots.

LONDON.—Now that commercial aviation has reached a permanent stage in England, the names of many towns are being painted on the roofs of railway stations for the guidance of pilots. The custom is growing, and probably it will not be long until every town on a frequented air route will be so marked. Ashford was the first to seize this opportunity, and Basingstoke, Reading and Brentwood followed suit. Aylesburt and Slough have their names marked in huge chalk letters near the station.

IN MEMORIAM.

CLYSDALE—In loving memory of Wm. Clysdale, who died February 23rd, 1920.

Oh, how oft our thoughts do wander
To a grave not far away,
Where they laid our dear loved one
Just one year ago to-day.

Yes, one year has past and gone
But we miss thee more and more,
But we will meet again, dear one
Where parting is no more.
—His Wife and Family.

OBITUARY

CORA LOUISE HARPER

The death occurred this morning of little Cora Louise Harper, daughter, of Mr. and Mrs. Norman Harpeth, 565 Gilmour street. Deceased, who was ten years of age had been ill about three weeks. There are left to mourn her loss, her parents and two sister, Vernabelle, and Kathleen.

The funeral will take place Saturday afternoon at three o'clock to Little Lake Cemetery. Rev. A. J. McKenzie will officiate.

MRS. MARY BUSH.

BUFFALO, N.Y., Feb. 24.—Mrs. Mary Bush, born 79 years ago in Peterborough, Ont., died Monday night following a brief illness, at her home, on the Lilly Dale camp camp grounds at Fredonia, N.Y., and interment was Wednesday afternoon in Cassadaga, N.Y. The late Mrs. Bush was a daughter of the late Richard Cramer, of Peterborough, Ont.

SARAH JANE GRIFFIN

The death occurred at 8.45 last night of Sarah Jane Griffin of West Gilford, Haliburton County at the residence of her brother-in-law, Arthur Williams, 133 Romaine street, after an illness of four weeks. Deceased was 59 years of age and had lived in Haliburton practically all her life. She leaves besides her husband Joseph, three sons and four daughters Deceased was a Methodist and service will be held at 133 Romaine street to-night by Rev. J. F. Chapman of St James' Methodist Church before the remains are forwarded to Haliburton on the 8.20 G.T.R. train to-morrow morning.

RECORD EXCHANGE.

R We ave a goodly number of R
E NEW and USED Records. E
C The New Brunswicks, Col- C
O umbias, Victors, Pathe, and O
R many other makers. R
D We have SPLENDID BAR- D
S GAINS in NEEDLES for S
SATURDAY ONLY.
A $1.00 Worth for only 75c. A
T Nelson's Record Eechange, T
332½ George Street. 'Phone 229.

CITY AND GENERAL

DR. T. P. McCULLOUGH,

Eye, Ear, Nose and Throat Specialist. 166 Brock Street. Phone 36w.

EVANGELIST BENTLEY

Will open a Gospel Campaign next Sunday night, and continue every night in Gospel Ha-

REMOVAL NOTICE.

James Akey has moved his livery from corner Charlotte and George to 421 Chambers Street. Open day and night. Phone 743.
3 mos-90-5123

PIANO BARGAINS.

Reduced prices on pianos and piano cased organs this week, close of year-end sale at Greene Music Store, Charlottte street. 3d-48

DR. N. H. SUTTON.

Surgery—Room 113, Barrie Bldg., 312 George Street. Hours: 9-11 a.m., 2-4 p.m. Evenings and Sundays by appointment. Phone 131. Residence, 543 Park Street. Phone 1111j. d-tf

1-4 OFF SHEET MUSIC.

25 p.c. off sheet music and music books during this week, year-end sale at Greene Music Store, Charlotte street. 3d-48

SERVICE.

Having secured a Real Mechanic, we are now prepared to repair all makes of Scales, Cash Registers, Gramaphones, etc.—Brantford Scale Agency, 421 George Street. 3t

SNAP UP THESE.

Several used phonographs at special low prices and on easy terms, year-end sale at Greene Music Store, Charlote street. 3d-48

SAWS JOINTED, FILED AND SET.

Razors, scissors and knives ground. Umbrellas repaired and re-covered. Wm. Taylor & Son, the Sheffield Cutlers, 219 Hunter Street West. 3d-49-5840

SCOUT NOTICE

All members of Ashburnham Boy Scouts are requested to meet to-night at 7.30 p.m. Mark street S.S. Full attendance requested By order W. Sedgwick, Scoutmaster.

ROOFING.

British Columbia Cedar Shingles, "Eastlake" Steel Shingles and Corrugated Iron, Asphalt Slate and Ready Roofings for sale by Fred. H. Rowan, 271 McGill Street. Phone 831. d-tf

PAINTING AND PAPER HANGING.

Now is the time to get that room painted and re-decorated before our decorators get busy. Call us for an estimate. W. D. Thomas, 271 Thomas Street. Phone 1468w. 28d-47-5240

CLUB MEETING.

The Further Educational Club of the Sacred Heart church will hold a meeting to-night in the hall of the church, at 8 p.m., when an address will be given on "Finance and Business Methods," and a paper on "Art" will be read by Miss Mamie L. McCarthy. All interested are invited to attend.

SPECIAL SALE OF DRY WOOD WHILE HAULING TO THE CITY.

4 foot Hardwood ..... $6.50 Half-cord
4 foot Mixed, mostly Elm and Ash, good value ..... $5.00 Half-cord
I can supply the above Wood Cut if desired: also Hemlock Slabs, Pine Slabs, and Cedar Kindling.
H. H. DINSDALE,
Office and Yard, 191 Charlotte Street
'Phone 153. 26d-63-5634

FUNERAL YESTERDAY

The funeral took place yesterday of Thos. B. McGrath, one of Peterboro's oldest and best-known residents. High mass was sung at 9 o'clock at St Peter' Cathedral by Rev Father Phelan The pall-bearers were Messrs John Corkery, Senior, John Coughlin, Geo. Ball, Jas. Murty, W. J. Kearns and Wm. O'Toole. The Board of Education and the City Council attended the services. Beautiful floral tributes were received from friends and relatives, in Peterboro, Windsor and Walkerville

FARM FOR SALE BY TENDER.

For the purpose of winding up the estate of the late Thomas Mitchell, we offer for sale by tender the Farm Lands, being all Lot 16, in the 5th Concession of the Township of Smith (except the line of the Peterborough and Chemong Railway) and containing about 192 acres.

On the land is a comfortable rough cast residence, barn, stables, and the usual farm buildings, all in good repair.

TERMS: 10% on acceptance of offer and balance in 30 days thereafter. Lowest or any tender not necessarily accepted.

Tenders to be delivered to our Solicitors, Peck, Kerr and McElderry, 451 Water Street, Peterborough, on or before noon of the 3rd day of March, 1921.

Albert Garbutt,
Albert Armstrong,
Executors.
4d15 18 22 25

Chiropractic
DRUGLESS TREATMENT
For Rheumatism, Neuritis, Kidney and Spinal Troubles—Seven Years Practice.
R. T. PETTERSONE
OFFICE: 435 GEORGE STREET
Over Toronto Trust & Loan Co.
Phone 87J
Hours 10.30 to 12. 2 to 4. 7 to 8.

Wishing Diamonds

There are good reasons why we can interest those who are "wishing Diamonds.

Diamonds are a life study with us, and are able to offer you service that is intelligent, trustworthy and economical.

Our stock is now, as always, extensive and varied. We never offered better values.

Warne's
"DIAMOND HALL"
349 George Street

SOCIAL AND PERSONAL

Rev. Jas Smythe, B.A.L.L.D. of Montreal and Mrs. Smythe are the guests of Rev. Harold and Mrs. Young during their stay in the city.

Mr. Robert Hicks arrived home from England this morning, having parted company with the other Canadian curlers after their final games in the old country and before setting out on a visit to France.

Mr. J. J. Hartley, who has been quite ill for the past ten days, has taken a change for the better and his speedy recovery is anticipated.

Miss Mary Driscoll, nurse-in-training at Hotel Dieu Hospital, Windsor, having recently recovered from an attack of typhoid, returned to her home yesterday, where she will spend two months before resuming her studies.

On Friday evening last a surprise party was held at the home of Mrs. E. Houghton, Orpington Road, on the occasion of the marriage of her daughter Bessie to Mr. E. Simmons. About thirty-five of their neighbours and friends attended, and presented the happy pair with a number of useful souvenirs. Refreshments were served, and the evening was spent in music and dancing.

A delightful tea was given by Miss Rosamond Huycke yesterday afternoon at her home on Engleburn Avenue, at which about 70 ladies were present. The tea-room was very prettily decorated with yellow daffodils. Those assisting were: Mrs. Birks, Mrs. G. Matthews, Mrs. Harry Cressman, Miss Jessie Cressman, Miss Dorothy Hill and Miss Nora Hatton.

VISITORS TO CITY

Guests registered at the Empress Hotel:—R. Bowman, J. G. Carroll, F. F. Fry, F. Peckitt, W. H Clayson, S. W. Lewis, T N Rutherford, A. E. Richards, and L. J. Lugsdin, of Toronto, W Kampf, Guelph, J. D. McLean, Mrs. D B Cutcliffe, Norwood, P. A. Morgan, Montreal, S. A. Flavelle, Lindsay, W. Weatherston, Brockville, W. T May and J. D. McLean, Hamilton, F. Donovan, Brooklin, Mass., R Everett, London, J. C. Carrity, Pittsburgh, Pa. F. O. Seibert, Ottawa, A. Musgrave Chicago, C. D. McPherson, Woodstock, M Jacobi, Oshawa, and W. Adamson, Detroit.

At the White House—A. Black, G. O. Tyndall, S. M. Scott, J. R. Cotterell, J. R. MacNicol and W. R Mowat, Toronto, R. Johnson, Lakefield, V. Dillson, Stratford, and J. A. Virtue, Brantford.

QUEENSTON ORCHARDIST WAS KILLED

ST. CATHARINES, Feb. 25, —(Canadian Pess)—E. Porter Adams well known Queenston orchardist, was killed yesterday by unknown motorist.

TOO MANY PRESCRIPTIONS

WINNIPEG, Man., Feb. 25.—(Canadian Press) Sixteen Manitoba physicans have been suspended on account of too generous issuances of prescriptions. One doctor issued ten thousand whiskey orders in a month, it is alleged.

HALF-HOLIDAY DURING FAIR.

LINDSAY, Feb. 25.—The question of a half-holiday one day during the Fall Fair is again to the fore in municipal and Fair circles here. Alderman Ferguson favours co-operation between the Fair directors and merchants in this direction.

With the advent of Spring comes Dame Fashion with her lovely New Millinery Creations

We are now showing many smart designs in advance Models and those suitable for present wear.

EXCLUSIVE STYLES
MODERATE PRICE

THE Vanity SHOP
212 Barrie Building
MISS S. E. MacKINNON
MISS L. A. JOBBITT

ANOTHER CURB ON SHIMMY, JAZZ, ETC.

New York Senator Introduces Bill to Regulate Public Dances.

ALBANY, Feb. 25.—A bill designed to regulate public dance halls, the passage of which he believes would eliminate "the bunny hug, alligator glide, shimmy and other disgraceful dances," was introduced in the Legislature to-day by Senator Salvatore A. Cotillo, of New York.

In a statement explaining the purposes of the measure, Senator Cotillo said the proposed act would give the Commissioner of Licenses exclusive powers of determining whether a building to be used for a public dance was a proper place for such an affair and those seeking licenses must be responsible persons or organizations.

He asserted that the measure had the support of many welfare organizations, and expressed the hope that the public would give favorable attention to it, as the bill "concerns the very home conditions."

Religious, charitable and educational soceities would not be affected by the bill in the matter of obtaining licenses, Senator Cotillo added.

Coming Events

TO-NIGHT—WATER ST. BOWLing Alleys.

MONDAY NIGHT, FEB. 28.—Business Men's Class of the Y will hold their regular monthly dinner.

TO-NIGHT—FURTHER EDUCAtional Club of Sacred Heart church will meet in the hall of the church.

TO-NIGHT—TRINITY CHURCH Mission Band concert in Reid street hall at 8 o'clock.

TO-MORROW AFTERNOON — Ladies' Auxiliary G.W.V.A., Tea-Dance in G.W.V.A. Hall, 4.30 to 7. Admission 50c.

MARCH 8TH OR 9TH — KEEP the date, March 8th or 9th, for King Dodo at the Grand Theatre, under the auspices of the 57th Regiment Chapter.

Between the Eyes

The upper part of the face is noticed first when you meet a person. If there's a scowl there it so disfigures the face that the most attractive face is spoiled.

If you have to make an effort to see clearly you scowl without knowing it. Let Dr. Fowler prevent scowls by fitting you with proper Eye-Glasses.

FOWLERS'
Registered Optometrists, Opticians Specialists
A. A. FOWLER, Ph.D. J. E. FOWLER
373 George Street

BIRTH.

HEAFIELD. — On Thursday, Feb. 24th, to Mr. and Mrs. Frank M. Heafield (nee Alice E. Pursglove) —a daughter, still-born.

MARRIED

GILLESPIE—ROBSON.— At 176 Dublin street, Wednesday, Feb. 23rd, Mabel H. Robson to John Gillespie, Rev. R. Pogue officiating.

LATE WANT ADS.

WANTED — TWO OR THREE men boarders near C.G.E. Apply Examiner for address. 2d 49 8917

WANTED TO BUY — MILK route. Apply Examiner for address. 3d 50 8909

FOR SALE —A CREAM WICKer carriage in good condition. Apply 477 1-2 Bolivar street 3d 50 5894

DR. W. A. SETTLE
OSTEOPATH
124 Hunter St. Phone 649
Hours 9 a.m. to 9 p.m.

Advertise in the Examiner

School Exchange Photos

MATHIAS Photographer

We have some dainty folders, any style of style of finish you may desire.

Amateurs---Have us project your Pet Snap into a LARGER SIZE Print. It is our business. We Sell Films.

"It's Confidence That Does It"

——FERNS—PRIMULAS—HYACINTHS——

We have a fine selection of beautiful Ferns, Primulas and Hyacinths from the Blade Greenhouse—

——To Sell for 25c Each——

These will be on Sale Friday and Saturday.

Note These Week-End Specials

ORANGES
Another large shipment of these Elephant Oranges — the brand and quality of which are so well known. We are offering Great Values in these Oranges, at 25c, 35c, 45c—or Specials at 55c Dozen

GRAPEFRUIT
Florida Grapefruit. Extra Special quality—3 for 25c, 10c each, or 2 for 25c

ST. LAWRENCE SUGAR,
—5 LBS. FOR 55c—

BACON
Good Sweet Sugar-cured Bacon by the side, lb. 45c
Sliced, lb. 50c
Ingersoll Breakfast Bacon, nicely streaked and sugar-cured, lb. 63c
Gunn's Back Bacon in Casing—nothing finer, lb. 75c
Gunn's Nuggetts—put up in the same style as the Back, in casing, having the same cure, averaging 1 and 1½ lb. each. Specially good for Boiling—Exert price, lb. 60c
Gunn's Ox Tongue, extra choice, lb. 75c

—PASTRY FLOUR—
24 lb. $1.43
7 lb. ..... .46

LARD AND SHORTENING
Gunn's and H. A. Lard, in 5lb. tins $1.20
H. A. Pure Lard, 1lb. prints 25c
Rose Brand Lard, 1lb prints 29c
Rose Brand Lard, 3lb. and 5lb. pails, lb. 28c
Margarine—Special, lb. 35c
Shortening—1lb. 20c
Shortening—3lb. and 5lb. pails, per lb. 18c
Crisco—1 lb. 28c
Crisco, 3lb. and 5lb. tins, lb. 28c

FRUIT AND VEGETABLES
Cranberries, quart 35c
Bananas, dozen ..... 50c and 60c
Lemons, dozen 30c
Apples, Head Lettuce, Celery, Cauliflower, Cabbage, Squash, Carrots, Parsnips, Turnips, Spanish and Domestic Onions.

—3 LBS. FOR $1.00—
BLACK TEA

JAMS, JELLIES, AND CANNED FRUITS
Raspberry and Strawberry Jam, 4lb. pail 98c
Black Currant Jam, 4lb. pail— $1.10
Keiller's Marmalade, 4lb. pail— $1.00
Mother's Jellies, in Tumblers—each 25c
Mother's Jellies, in Tumblers, 5 Assorted $1.00
Lombard Plums, tin 25c
Lombard Plums, 4 tins 90c
Greengages, tin 30c
Greengages, 3 tins 80c

SUNDRIES
Rice, 3 lbs. 22c
Blue Rose Rice, a large wholesome grain, 2 lbs. 19c
Pure Gold Chocolate Pudding, 2 pkgs. 25c
Pure Gold Jelly, 2 pkgs. 25c
Cocoa, good quality, in bulk, lb. 24c
Cocoa, Cowan's, half-pound tins 25c
Cocoa, Baker's, half-pound tins 25c
Benson's Corn Starch, 2 pkgs. 25c
Seedless Raisins, 15-oz. pkg., 25c
Dates, best quality, lb. 18c
Dill Pickles, bulk, 4 for 15c

Early Shopping Will Be Appreciated

PORTER S. WHITE Co.
PHONE 208 334 GEORGE STREET

In Peterborough Nearly Everybody Reads the Examiner

The Evening Examiner

PROBABILITIES.
Fresh to strong north-east to north winds; snow to-day, then clearing.
Sunday—Fair and cold.

VOL. XLIX. NO 48 PETERBOROUGH, SATURDAY, FEBRUARY 26, 1921 PRICE THREE CENTS

GOVERNMENT NO MANDATE, SAYS "A. K."

EX-MINISTER IN UNION CABINET WILL SUPPORT KING AMENDMENT FOR AN ELECTION.

IMMEDIATE DISSOLUTION

OTTAWA, Feb. 26. — (Canadian Press.)— Expressing his firm belief that the people of Canada were under the impression at the time of the last election, that this Parliament would exist only during the period of the war, Hon. A. K. MacLean, former Minister without portfolio in the Union government, who recently crossed the floor of the House, yesterday announced his intention of supporting the Opposition amendment demanding dissolution and an election.

Mr. MacLean asserted that he had no regrets for entering the Union government in 1917. "I only trust that I lived honorably up to the obligations which acceptance of that position implied,' he said. Mr. MacLean said he did not think that redistribution of seats was sufficient reason for prolonging the life of Parliament when there were so many good reasons for dissolving it. The people of the west were, he thought, prepared to forego redistribution if an election could be secured. Placing redistribution as an essential before an election was a political doctrine of "might is right." He could not see that any province was suffering from want of adevuate representation.

When the House assembled amendments to the Dominion Elections Act providing for the taking of a prohibition referendum in Ontario were immediately proceeded with, and after a somewhat stormy course the amended bill was reported from the committee and given its third reading.

Other speakers in the debate were, Dr. Blake, Winnipeg; F. H. Scott, South Waterloo; H. H. Halliday, Bow River; J. P. Reid, MacKenzie, and O. E. Gould, Assiniboia.

THE WEATHER

Last night's lowest was 5 degrees above the zero mark. A year ago this morning it was 7 below; on the 27th, 13 below; on the 28th, 20 below; on March 2nd, 12 below, and March 3rd, 3 below. This was the last below zero of the season. At this date we had 25 inches of snow on the level. A thaw on the 10th March took much of it away, and by March 20th it was almost completely gone. The creeks were at their highest point March 12th, and wheels were in general use by the 13th. Robins apeared in large numbers on the 22nd, although stragglers were around some days previous. The blackbirds came March 27th. With these dates to refer to we may easily see if the events of the spring season follow their usual sequence.—W. P.

AT THE THEATRES

GRAND—Dark.

THE ALLEN—Zane Grey's most powerful story, "Dessert Gold," a dashing double romance of the great outdoors.

THE EMPIRE— Leah Baird in "Cynthia-of-the-Minute." Also episode one of "A Woman in Grey."

REGENT — Fox star, George Walsh in "From Now On," a story by Frank L. Packard, author of the "Miracle Man." Also Pathe Review and comedy.

POOR EYES MEAN POOR WORK.

Bay eyes cause jump enrves and annoying headaches that make concentration impossible. Lack of concentration will cause you to fall short of real success. If your eyes bother you consult W. H. Lacey, Optometrist, 410 George street.

WANTED—NUMBER OF FIRST CLASS MILLWRIGHTS. APPLY CANADIAN GENERAL ELECTRIC CO. .. 3d50 5890

RUMMAGE SALE.

THE ONWARD CLASS OF THE GEORGE STREET S. S. WILL HOLD A SALE OF NEW AND SECOND-HAND GOODS ON FRIDAY, 4TH MARCH, IN ROBINSON'S STORE (CORNER CHARLOTTE AND AYLMER STRETS). DOORS OPEN AT 9 O'CLOCK A.M. 1d

CREAM OF NEWSPAPER FICTION FOR READERS OF THE EXAMINER

Beginning on Monday, The Examiner will adopt a policy of publishing daily the best fiction available for newspaper use. In this way Examiner readers will secure from ten to twelve excellent novels a year at no extra cost, and which, if published in book form at $1.50 each (the lowest price at which copyright fiction can be purchased) would cost them from $15.00 to $18.00 a year.

Among the stories already contracted for are some which have not yet been published in book form, and will not be, until they have been released for newspaper use. Chief among these is "Laramie Holds the Range," by Frank H. Spearman, illustrated by Herbert Morton Stoops, an epic of the frontier, when it was the land of romance, clean, colorful and red-blooded, a story which will grip you with its intensity and lift you out of the prosaic world of everyday. Spellman has an established reputation as a teller of such tales, and the fact that it is one of the Blue Ribbon Series of The Chicago Tribune Syndicate, speaks for itself. This story will begin in The Examiner, on Monday, March 14th, the first time that it has been published in any form.

On Monday next will be published the first installment of "Love," by Katherine Moore, the story of a woman's great understanding and the far-sightedness of her love, which enabled her to look beyond the act of her husband's infidelity and see the man she believed him still to be. This will be furnished to The Examiner exclusively in this district, and will run for twelve weeks.

As soon as these two serials have run out others will at once take their place.

THREE KILLED IN SNOWSLIDE

CANADIAN NATIONAL RAILWAYS LINE BLOCKED AT MOUNT RESPLENDENT.

ONE BADLY INJURED

EDMONTO, Alta., Feb. 26.—(Canadian Press).— Three killed and one seriously injured is the result of a snow slide on the Canadian National Railway, forty six miles west of Jasper at Mount Resplendent Thursday night. The dead are:—Operat or Menvier and Firemen Berry of Jasjeh and Roadmaster Willis of McBride. The injured man is Brantwan Fortin of Jasper. The first slide occurred on Thursday afternoon and a rotary plow left Jasper to clear line.

MONTREAL HERALD TO HAVE A STAFF OF RETURNED MEN

PAPER GOES UNDER NEW MANAGEMENT AND ADOPTS NEW POLICY.

MONTREAL, Feb. 26. — (Canadian Press.) — The announcement is made of a change of ownership and amangement of the Montreal Herald and the Herald Press, Limited, is made. The new organization is to have a distinctly military flavor in that it will be staffed as far as possible by ex-members of the Canadian expeditionary forces.

The executive will be composed of well known Montrealers, who served overseas.

Mayor John F. Hylan, of New York City, crossed Brooklyn bridge 21 years ago, with a $1 bill as his only possesion.

Evangelist J. Edward Campbell, who is to speak at the Church of God Mission to-morrow,

"The Crime of Neglect" is to be the subject of discourse in the afternoon at 2.45. In the evening at 7, the subject is to be, "The Two Ways." Mr. Campbell is a forceful, earnest speaker, and his messages concerning the grand truths of the Bible are vital. At the corner of Hunter and George Streets (over Royal Bank). A hearty invitation is extended to the public to attend these services.

SKATING AT ARMORIES RINK GOOD ICE !

COMMENCEMENT AT COLLEGIATE

INCREASED ACCOMMODATION SOON, SAY BOARD OF EDUCATION MEMBERS.

BRILLIANT EXERCISES

The annual Commencement Exercises of the Peterborough Collegiate Institute, held last night in the Assembly Hall, strikingly indicated that the esprit de crops existing between pupils and staff was stronger than ever before, if such were possible. Every participant in the evening's programme had seemingly but one desire—to make the evening a success, and a source of real entertainment to the parents and friends of the pupils present.

Mr. Fowler Chairman.

In the absence of Dr. F. C. Neal, chairman of the Board of Education, Mr. A. A. Fowler, chairman of the Committee on Supervision, acted as chairman, and in his opening remarks he expressed the confidence of both the Board and the public alike in the Collegiate staff. To the pupils he expressed the hope that steps would be taken in the near future to provide additional accommodation sufficient to meet the ever growing demands upon "our Collegiate, which is second to none in the province."

Choruses.

A new and pleasing feature of the programme was the presenting of each one present with a song sheet so that all could join in the choruses under the leadership of Mr. Carl S. Brown. The vim in which the entire audience sang the old stand-bys showed that the idea was fully appreciated.

Presentation of Scholarships.

After a musical selection by the P.C.I. orchestra, Trustee Mrs. W. R. Morris presented the Nicholls Scholarships. She said that she felt sure additional room would soon be provided at the school, so no children would need to be deprived through lack of educational facilities of a High school education. She complimented each of the following students on behalf of the School Board on their attainment: Miss Florence Pammett, Faculty Entrance Part II, Miss Madeline Stinson, Faculty Entrance Part I, Miss Jean Elliot, Honor Matriculation, Roy Morrow, Pass Matriculation, Donald M. Carmichael, Middle School Normal Entrance, Miss Ruth Sharp, Lower School Normal Entrance.

Departmental Diplomas Presented.

The presentation of the Departmental Diplomas was made by Rev. R. B. Grobb, B.A. "I think I can understand the joy of congratulating those who have attained these certificates," he said. Rev. Grobb impressed upon the graduates the value of an University education, but he also said that for various reasons many had to enter the university of life, and he urged upon them to "play the game" in life just as fairly and cleanly as they had at school. He presented the diplomas as follows:

Middle School Normal Entrance: Donald Carmichael (honors), Roy Morrow, Harold Baptie, Alma Blanchard, Fred Brooks, Doris Clegg, Edna Conner, John Hardill, Alberta Hunter, Herman Hunter, Verda Huston, Mabel Hutchison, Karl Kirn, Allin Lewis, Elwood McBrien, Annie Matchett, Jean Middleton, Tom Pogue, Harold Pollock, John Ritchie, Donald Sanderson, Bertha Sargent, Alex. Sollitt, Marjorie Stenton, Daisy Webber, Clement Leggett (starred in one subject), Arthur McClure (starred in one subject).

Complete Junior Matriculation: Hary Baptie, Donald Carmichael, Doris Clegg, Iosbel Donnelly, Laura Gardner, Karl Kirn, Elwood McBrien, Jean Middleton, Roy Morrow, Tom Pogue, May Read, John Ritchie, Donald Sanderson, Bertha Sargent, John Hardill.

Not the least important item was the presentation of athletic prizes by Mr. V. R. Henry, M.A., and Miss

(Continued on page 11.)

TAXING ALL POWER HERE IS OPPOSED

MUNICIPAL ELECTRIC ASSOCIATION TAKES ISSUE WITH LEGISLATURE COMMITTEE.

WANTS INVESTIGATION

TORONTO, Feb. 26. — (Canadian Press.) — After considerable discussion at the annual meeting of the Ontario Municipal Electric Association yesterday, the two hundred delegates present adopted resolutions strongly opposing the report of the special committee of the Legislature, which proposed among other things a tax of $2 per horse power on all power developed in the province to create funds from which to make grants towards the cost of building rural power transmission lines. The association placed itself on record "as being entirely opposed to the recommendations in this report," and recommended that the Legislature "do not take action along the lines suggested by the report without a thorough investigation by competent authorities giving all parties full oportunity to be heard."

The resolution was carried with only one dissenting voince.

TORONTO OFFICERS AT TEMPLE SUNDAY

COL. AND MRS. GIDEON MILLER WILL ALSO TAKE SERVICES TO-NIGHT.

Special visiting officers from Toronto will again be in charge of the week-end services at the Salvation Army Temple in the persons of Colonel and Mrs. Miller. These officers are quite well-known in this city and good crowds should attend their meetings. Colonel and Mrs. Miller have both spent many years as officers of the Salvation Army, and their experience has given them the case of experienced public speakers.

On Saturday night Colonel Miller will speak on "The Greatness of Little Things." On Sunday morning Mrs. Miller will speak in the Holiness service on "God's Pure Gold," and in the afternoon on "The Watch Tower." At night Colonel Miller will speak on "The Remedy For All the Ills of Life." These subjects promise to be very interesting, and everyone who attends is assured of a cordial welcome, abundance of first-class sacred music by band and songsters, and interesting sermons.

Do not forget these services and be sure to come to them. Seats free and everyone invited.

STORM SWEEPING LOWER ONTARIO

TRAFFIC TIE-UPS IN MANY PLACES AND RAILWAY DELAYS EXPECTED

TORONTO, Feb. 26.—(Canadian Press).—All lower Ontario is to-day being swept by one of the worst snow storms of the season, interfering in some towns and cities with radial and street traffic, and promising to delay steam services before the end of the day. Colder weather is promised for to-morrow, with clearing skies. In Northern Ontario the thermometer has taken quite a drop. White River reported 38 below this morning. In Eastern Ontario and Quebec it is fairly nippy to-day, but in Western Canada the weather is comparatively balmy. The Maritimes report fairly mild weather.

The per capita annual tax in dollar in Germany is $7.50, in Italy $7.34, in France $28.08 and in Great Britain $83.87.

HON. A. K. MACLEAN,
M. P. for Halifax, and former member of the Union Cabinet, who yesterday declared that the government mandate had expired.

SOCIALISTS FROWN UPON BOLSHEVISM

INTERNATIONAL CONFERENCE CONDEMNS IT AS A WEAKENING OF THE CAUSEOF LABOR.

NO PROLETARIAT RULE

VIENNA, Feb. 26. — (Canadian Associated Press.) — General condemnation of Bolshevikism marked yesterday's proceedings of the International Socialist conference, in session here. Speakers from many countries believed that present world conditions make the task of achieving proletarial control virtually impossible. The yadmitted that the present conference would serve only to assist in a general effort to crystalize the sentiment of labor.

It was declared that Bolshevism would only weaken the labor movement, which, it was asserted, must depend alone upon revolutionary Socialism.

BOLSHEVIKS OCCUPY TIFLIS ONCE AGAIN

FRENCH FOREIGN OFFICE CONFIRMS UNOFFICIAL REPORTS.

CONSTANTINOPLE, Feb. 26. — (Canadian Press).—Tiflis, capital of Georgia, is again in the hands of the Bolsheviki, according to reports received here to-day. The Soviet forces, which were reported in recent advices to have been expelled by the Georgians, are now said to be re-entering the city.

PARIS, Feb. 26.—The announcement that the Georgian forces had evacuated Tiflis was made by the French Foreign Office this afternoon.

POTATOES DOWN TO $1, EGGS AT 40 CTS.

BUTTER WAS SLIGHTLY HIGHER ON TO-DAY'S MARKET

"This was the unkindest cut of all." The basketeers on to-day's market must have had some thoughts for eggs were down again. To-day they sold at 40 and 45 cents. Butter has stiffened a little and is up to 65 cents. Chickens were in demand but were not very plentiful. Potatoes were down to $1 again after a futile atempt to recover their hold on the market.

Beef sold at 14 to 16 cents and pork was 2 cents lower, 23c. to 25c.

PROVINCIAL ACTS ARE ULTRA VIRES

PRIVY COUNCIL RENDERS DECISION REGARDING POWERS OVER COMPANIES.

LONDON, Feb. 26. —(Canadian Press.)— Consolidated appeals concerning Dominion companies being subject to Provincial legisilation, as a condition of their exercising corporate powers in Canadian provinces was up before the Privy Council yesterday and appears were allowed declaring that provisions of the Companies Acts of Ontario, Manitoba and Sasaktchewan which applied to these companies were ultra vires.

The Rural Society of Buenos Aires, S.A., reports that of the 32,000,000 head of cattle in the country 3,000,000 are milk cows.

THERE WILL BE A CRIBBAGE TOURNAMENT HELD IN THE G. W. V. A. HALL ON MONDAY EVENING NEXT. THIS TOURNAMENT IS OPEN TO THE PUBLIC. THERE WILL BE THREE PRIZES TO THE WINNERS, WHICH MAY BE SEEN IN MR F. CLARKE'S WINDOW, CHARLOTTE STREET. THIS WILL BE FOLLOWED BY A WHIST TOURNAMENT ON MONDAY EVENING, MARCH 7TH. ADMISSION 25c. 2d

A SPECIAL MEETING OF ALL RETURNED SOLDIERS WILL BE HELD ON TUESDAY EVENING, MARCH 1ST, WHEN A FURTHER CASH BONUS WILL BE DISCUSSED. ALL RETURNED SOLDIERS ARE INVITED TO ATTEND, WHETHER A MEMBER OF THE G.W.V.A. OR NOT. ..2d

DISCOUNT ON CANADIAN DOLLAR ..... 12 3-8 CENTS

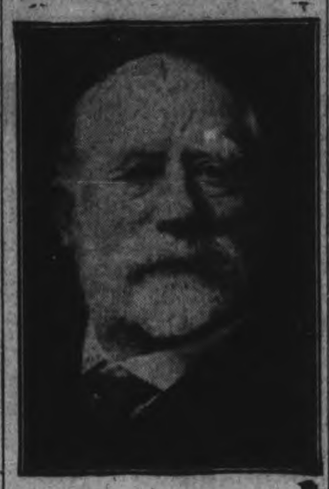

D. W. DUMBLE
Peterboro's Veteran Police Magistrate, who passed His 84th Birthday on Friday, February 25th. He was born in County Wicklow, Ireland 1837 and was appointed Police Magistrate of Peterboro in 1883.

NATIONALISTS ASK FOR TIME

WISH TO COMMUNICATE WITH ANGORA REGARDING ECONOMIC POINTS OF TREATY.

REPLY BY MONDAY

LONDON, Feb. 26. — (Canadian Press.) — Bekir Samy Bey, chief of the Nationalist delegation, who has taken the place of the head of the Turkish delegation, to the Near East conference, reiterated yesterday the acceptance by the Turks of the Allies' suggestion for the appointment of a ocmmission to determine what disposition is to be made of Thrace and Smyrna, asked for time to communicate with Angora respecting the other parts of the treaty of Sevres, affecting the economic life of the country. He said that he hoped to obtain a reply by Monday and the confidence acceded to the request.

Lloyd George assured Bekir Samy that the allies would carry out the investigation with complete fairness and impartiality and decide questions at issue between Greece and Turkey on the principles of justice.

LONDON, Feb. 26. — (Canadian Press). — Armenian representatives were heard this morning by the Allied representatives gathered here for the Near East Conference. Later questions affecting Armenia and Kurdistan were taken up with the Turkish delegates to the conference. While it was generally expected the representatives of the Turkish Nationalist Government would agree to proposals for a solution of the Near Eastern question, it was forecasted the Greek answer would probably be in the negative It was stated, however, at the Foreign Office that M. Kalogeropoulos, the Greek Premier, would be appointed a member of the Inter-Allied Commission which will conduct an investigation of condition in Thrace and Smyrna, and the fact that this inquiry would be held did not imply that the Greeks would be compelled to evacuate the territories they occupy. Greek occupation of strategic points along the Dardanelles, it was said, would not be affected necessarily. Foreign Minister Sforza, of Italy, is credited with the success attending the Allied efforts to impress the Turks as to the necessity of moderating their demands. He bluntly told them that in view of the proposed investigation they must refrain from raising greater difficulties on other points.

Add Financial and Markets

SURPRISE PARTY NORTH MONAGHAN.

Bride Honored By Her Many Friends on Friday Evening Last.

On Friday evening a surprise party and presentation was held at the home of Mrs. E. Houghton, Orpington Road, North Monaghan, in honour of the recent marriage of Mrs. E. Simmons (nee Miss B. Houghton). About thirty-five friends took part in the event, including a representative gathering of girls from the Wire Department of the C. G. E. The bride received many useful presents. Refreshmenst were served during the evening. Dancing and music was also provided.

OPPOSITION OPENS FIRE ON FARMERS

DOHERTY'S TRIP TO BRITAIN UNITES LIBERAL AND CONSERVATIVE GROUPS IN ATTACK.

DRURY LEADS DEFENCE

TORONTO, Feb. 26.—(Canadian Press).—Liberal and Conservative members of the legislature with the notable exception of Sam Clarke of West Northumberland, joined forces yesterday in an ineffectual last hour protest against the departure for Great Britain of the Minister of Agriculture who left last night to resume his efforts for the removal of the embargo on Canadian cattle. The combined onslaught of the opposition groups brought a vigorous response from Premier Drury who denied allegation of the opposition members that his government was interferring in British Politics. The Premier agrued for continued protest against the embago

RAILWAY MAIL CLERKS WANT INCREASE.

Ask Government to Restore Classification.

OTTAWA, Feb. 26.—The maximum classification of $1,680 a year may be restored to the Dominion's railway clerks as a result of a deputation from their association who this week interviewed Dr. Coulter, Deputy Postmaster-General; Mr. B. M. Armstrong, comptroller of the railway mail service, and Hon. Dr. W. J. Roche, Chairman of the Civil Service Commission. In each case they were given a most courteous and sympathetic hearing, and have high hope that their mission will be successful.

These clerks had been allowed the maximum classification of $1,680 up to last year, but the Board of Hearing reduced it to $1,560.

WEST END BARBER SHOP AT 467 ELM STREET. PRE-WAR PRICES. 2d50

THROUGH THE PETERBORO' BRANCH OF THE A. V. C. A. A SHORT COURSE ON "THE GROWING OF SMALL FRUITS AND VEGETABLES" WILL BE GIVEN IN THE S.O.E. HALL, ON HUNTER STREET, WEDNESDAY, MARCH 2ND, AFTERNOON AND EVENING, AT 7 P.M., FOR THE BENEFIT OF THE GROWERS. ALL GROWERS ARE WELCOME. C. F. KITNEY, SECRETARY. 2d50 5886

DR. ZIMMERMAN

WILL CONDUCT SERVICES IN THE SONS OF ENGLAND HALL (NEAR THE POST OFFICE) ON SUNDAY, THE 27TH FEB., AT 11 A.M. AND 7 P.M. THE SUBJECT FOR THE EVENING WILL BE, "THE SIGNS OF THE TIMES," ILLUSTRATED BY FINE CHARTS.

FINAL GAME!
City Hockey League
HAMILTON'S vs. DeLAVAL
MONDAY, FEB. 28
Reserved Seats at Bond's Drug Store
Admission - - 25c

It's the most wonderful, beautiful thing in the world—is

"LOVE"

and a woman's faith—which makes the story of the new serial by Katherine Moore that is to appear daily in "The Examiner,"

MONDAY.

SPECIAL BAND TO-NIGHT
BROCK ST. RINK EXCELLENT ICE

FOR SALE

2 Saw Mandrels and 3 Circular saws. All sizes Rubber and Leather Belting. Single and Double Blocks and Ropes. Carpet Runners. Second Hand Iron Pipe, 1 in. to 2 in.; all lengths. Cast Iron Steam Radiators. Different sizes.

A. LOW & COMPANY
262 SIMCOE STREET.
Phone 697; Nights and Holidays 396

MONEY TO LOAN.

We have funds to loan on Real Estate Security at the lowest rates. GORDON & O'BRIEN. Phone 219.

DENTISTRY.

DR. J. F. O'BRIEN, Dentist. Office formerly occupied by Dr. McKenty. No. 370 George street. Open evenings by appointment.

OSTEOPATHY.

DR. BRUCE E. MARSHALL—Osteopathic Physician. Office 242 Hunter Street. Hours, 9 to 11, 2 to 4 p.m., 7 to 8 p.m. Telephone 116W.

DRS. WALMSLEY & SETTLE — Osteopathic Physicians. Office in Sun Life Building, corner of Hunter and Water streets. Entrance 124 Hunter St. Phone 649. Office hours, 9 a.m., to 5 p.m.

MEDICAL.

DR. BUCHANAN, F.R.C.S., Edinburgh, M.R.C., Eng., L.R.C.P., London. Eye, Ear, Nose and Throat Specialist. Hours: 9-11, 2-4 p.m., and 7-8 p.m. Phone 519. Office: corner of Water and Murray Streets.

DR. E. E. HARVEY, silver Medalist, University of Toronto. Special attention to Diseases of Women and Children. Office hours, 1:30 to 6 p.m., 7 to 8 p. m. Phone 222. Office, 212 Brock street.

BARRISTERS AND SOLICITORS

GORDON & O'BRIEN—Barristers, Solicitors, Notaries. Money to loan on easy terms. Special attention to Patents and Trade Marks. Phone 219. G. N. Gordon, J. A. O'Brien.

S. T. MEDD, Barrister, Solicitor, Notary. Office over the Dominion Bank, corner of George and Simcoe Streets. Telephone No. 22. Private funds to loan at current rates upon easy terms.

C. R. WIDDIFIELD, B. A., Barrister, etc., and Solicitor for the City of Peterboro. Money to loan. Office over the Bank of Commerce. Phone 550.

PECK, KERR & McELDERRY—Barristers, Solicitors and Notaries. Office, Water street, Peterboro. Money to loan at the lowest current rates of interest on easy terms of payment.
E. A. Peck, F. D. Kerr, V. J. McElderry.

O'CONNEL & CORKERY—Barristers, Solicitors and Notaries. Money to loan at the lowest current rates of interest. Daniel O'Connell, John R. Corkery, Hunter street, two doors west of the Post Office.

DUMBLE & JOHNSTON—Barristers, Solicitors, etc. Office over the Toronto Savings and Loan Company, George street. D. W. Dumble, K. C., W. Johnston.

A. E. DIXON, Barrister, Solicitor, etc. Office corner Hunter and George Sts. Entrance next to Madill's drug store.

HALL & HALL—Barristers, Solicitors and Notaries Public, Hunter street, Peterborough, next to St. John's Church. Money to loan at the lowest rates of interest. E. H. D. Hall, Basil D. Hall.

MOORE & WEARING—Baristers and Solicitors, 402 Water street, opposite the Post Office. Money to loan at the lowest current rates of interest. W. H. Moore, K. C., Jos. Wearing, M. A.

R. R. HALL—Barrister, Solicitor, etc., Peterborough, Ont. Office, corner of Hunter and Water streets, over the Canadian Bank of Commerce. Trust funds to loan on easy terms of payment.

JAMES FORDYCE STRICKLAND—Barrister, Solicitor, Notary Public. Money to loan. 124 Hunter Street, Peterboro. Phone 151.

ARCHITECTS.

W. & WALTER R. L. BLACKWELL—Architects. Office, Bank of Commerce Building, corner of Hunter and Water streets. Telephones: Office 1800J; residence 1272.

W. H. BARRY—Architect. Plans prepared for Monumental, Commercial nad Domestic Buildings. Office, 539 Gilmour street. Phone 557W.

Railway Time Tables

GRAND TRUNK RAILWAY.
(Corrected to Date.)

No. 96—8.10 a.m., for Port Hope and Toronto.
No. 95—8.20 a.m., for Lindsay, Blackwater Junction, Orillia, Midland, North Bay and Toronto.
No. 98—8.25 a.m., for Hastings, Campbellford, Belleville, and points on the Main Line east.
No. 871—12.15 p.m., for Lakefield
No. 92—12.04 p.m., for Lindsay, Port Hope, Toronto, Buffalo, making connection with International Limited, for London, Detroit and Chicago.
No. 871—8.30 a.m., for Lakefield.
No. 100—2.00 p.m., for Hastings, Campford and Belleville.
No. 95—5.40 p.m., for Lindsay, Orillia, Midland, North Bay and Toronto.
No. 94—9.10 p.m., for Port Hope, Montreal and Boston.
No. 99—8.19 p.m., for Lindsay.

CANADIAN PACIFIC RAILWAY.
(Corrected to Date.)

GOING EAST—
†11.59 a.m.—Norwood, Havelock, Bonarlaw, Tweed, Perth, Smith's Falls, Kingston, Ottawa, Montreal and intermediate points.
†8.20 p.m.—Indian River, Norwood, Havelock.
‡12.18 a.m.—Havelock, Tweed, Kingston, Perth, Smith's Falls, Montreal, St. John, Boston and New York.
*1.30 a.m.—Havelock, Tweed, Kingston, Perth, Smith's Falls and Ottawa.
s2.19 a.m.—Havelock, Smith's Falls and Montreal.

GOING WEST—
*5.16 a.m.—Myrtle, Toronto, Guelph, Goderich, Hamilton, Galt, Woodstock, St. Thomas, London, Chatham, Detroit, Chicago and New York.
†6.06 a.m.—Toronto, (Yonge street) Owen Sound, Teeswater and Intermediate points.
s7.20 a.m.—Toronto (Yonge Street.)
*7.35 a.m.—Toronto, Hamilton, Brantford, Buffalo, Rochester, Boston, New York, Galt, Woodstock, London, Chatham, Detroit and intermediate points between Peterboro and Toronto.
†9.35 a.m.—Bethany, Lindsay, Orillia, Port McNicoll and intermediate points.
*3.30 p.m.—Toronto, Hamilton, Brantford, Buffalo, New York, Guelph, Galt, Woodstock, London, Windsor, Detroit, Chicago and intermediate points between Peterboro and Toronto.
6.50 p.m.—Lindsay, Toronto (Yonge St.) and intermediate points.
*Daily. sSunday only. ‡Daily except Sunday. †Daily except Saturday.

PERSONAL

HANDSOME, CONGENIAL young lady worth $100,000 is anxious to marry honorable, worthy gentlemen. Katherine, 108 Landershim Building, Los Angeles, Cal. 4d 12 19 26 5 8786

ANY PERSON HAVING ANY information regarding the heirs of the late William Finley of Chicago, kindly communicate with Gordon A. Ramsay, 10 S. LaSalle street, Chicago, Ill. 1d 49 9008

AGENTS WANTED

AGENTS—BRAND NEW SELLes—rubberized aprons and other household necessities ;big profit; no competition. Write Anderson Manufacturing Co., London, Ont. tts 5731

MEN AND WOMEN NOT TO canvass, but to travel and appoint local representatives. $1,092 and expenses guaranteed first year, with good chance to make $2,600 and expenses. State age and qualifications. Experience unnecessary. Winston Co. Dept. G. Toronto.
tts 1 3 5 8 10 12 15 17 19 22 24 26 2400

BOARDERS WANTED

GENTLEMAN BOARDERS wanted. Apply 172 Bethune street 3d 49 8982

WANTED — TWO OR THREE men boarders near C.G.E. Apply Examiner for address. 2d 49 8917

GOOD WARM ROOM AND board. Terms very reasonable for two or more men. 'Phone 1630W. 3d 51 9015

FOR SALE

FOR SALE—DAVENPORT WARDrobe and three piece parlour suite. Apply 579 Aylmer. 3d50 8985

FOR SALE — LADIES' SUIT navy Gabardine, size 38 practically new. Small for owner. Half cost. Box 8908 Examiner Office. 3d mws 8908

FOR SALE—REGISTERED AIRdale pups. Apply to Box 25, Westwdod, Ontario. 3d 51 9010

FOR SALE — FOO POWER morticing machine in good working order; also mitre saw, Stanley practically new and repeating shot gun, No. 12, gauge Marlin. Apply to 570 Bethune street or 'phone 590W. 3d 51 9013

FOR SALE — GOOD FIVE ROOMed brick house, near the C. G. E. Low price or easy terms. Owner has moved away. For particulars apply 293 Dalhousie street. Phone 273J. 3d49 5853

FOR SALE—SETT OF BLUE prints for Hands V. model launch 21' long by 5' wide, also pattern for Brooks torpedo stern launch, 20' long. Apply 217 Stewart St. 1d 48 9003

FOR SALE CHEAP—NAVY CAPE —good style; also satin material for evening dress or smocks. Apply Examiner for address. 3d50 8986

FOR SALE — BRASS SEARCH light, suitable for launch also small marine steam engine 1 1-2 h.p. Suitable for running small machinery. Apply 217 Stewart street. 1d 48 9002

FOR SALE — MAN'S SECOND hand suit, size 40, $12, also pair pants, $2 Apply Examiner for adress or 'Phone 1666J 3d 49 5785

GOOD OPPORTUNITY — FOR sale— shoe repair business. Apply to the Examiner Office. 26d 65 8859

FOR SALE— SLAB WOOD IN 4 foot lengths, maple and ash, also hemlock and spruce. Apply Thos. A Rehill, 210 Wolfe street. 12d 53 5713

HEAVEN AND HELL. SWEDenborg's great work on the life after death and a real world beyond. Over 400 pages, only 25c post paid. W. Law, 486 Euclid Ave., Toronto. 6d 23 26 2. 5- 9- 12-5757

WOOD FOR SALE — MIXED hardwood. $5 for one horse load. 500 Gilchrist street, or 'Phone 1574W. Prompt Delivery. 28d 69 8879

FOR SALE — PROPERTY known as Calcutt's Brewery. Land and buildings. Apply E. A. Peck, 415 Water street 12d 55 8909

FOR SALE — GENT'S WHEEL almost new, also 38-55 rifle with complete outfit. Must be sold before Saturday owner going away. Apply 59 Aylmer street. 3d 45 5862

THREE CARS THOROUGHLY dry body wood cut 12 inch. Large percentage hardwood $5.50 per one horse load delivered. 'Phone 1106J. J. Doughty, North End Wood Yard, Dublin street. 6d 51 5789

FOR SALE — DRUMMER TRAPS including bass drum and snare drum with covers, pair sticks, drum and cymbal beater, pair spurs, wood block, triangle, two bar anvil, with beater, and Indian Tom-tom. Price $66. Apply 171 Simcoe street. 3d50 8988

CORNET FOR SALE

SILVER PLATED, HIGH CLASS manufacture, Artiste model; in plush lined case fully complete and in excellent condition. Reason for selling cannot get time to use. Nearly new; cost originally $115.00. Reasonable offer accepted. Apply by letter Box 5892 Examiner. 3d 50 5892

BABY CARRIAGES, Etc.

BABY CARRIAGE FOR SALE — Wicker, only $16.00. Don't miss this one. Apply 335 Sherbrooke street. 3d49 5837

FOR SALE —A CREAM WICKer carriage in good condition. Apply 477 1-2 Bolivar street 3d 50 5804

FARMS FOR SALE

FOR SALE—TEN ACRE MARKet garden, south end, 10 minutes from street car. New house and good barn. Apply W. 372 Ontario street, Toronto. 26d 63 5648

TAXI LIVERY

GEORGE FOSTER, AUTO AND Taxi Livery, city and country driving. 64 Aylmer street. 'Phone

WORK WANTED

POSITION WANTED AS HOUSEkeeper for widower or bachelor. Aply Box 8971 Examiner. 3d49 8971

YOUNG LADY WITH THREE years experience in large Life Assurance Office, two years Assistant Cashier, desires position. Apply Box 8993 Examiner. 3d 50 8993

HELP WANTED--Female

WANTED — A GOOD HOUSEmaid at the Y.W.C.A. Apply to Supt. 3d49 5847

WANTED — UPSTAIRS GIRL — Apply Montreal House. 3d49 5854

WANTED —AT ONCE — GOOD general maid for the farm. Apply Box 8861 Examiner. 3d 49 5861

GOOD GENERAL SERVANT. Apply Examiner for address. 3d 51 5899

WANTED — WOMAN FOR ALteration Department, with tailoring experience preferred. Apply Merrell and Meredith. 3d 51 5882

WANTED — EXPERIENCED general. Must be good cook. Apply Mrs. E. C. S. Huycke, Engleburn Ave., City. 6d 49 5769

WANTED —AN EXPERIENCED maid, apply to Mrs (Dr.) Middleton. Monaghan Road. 3d 51 9001

WANTED—RELIABLE GIRL OR young woman to assist with general housework. Apply 166 Dublin. 2d49 5883

WANTED — MIDDLE AGED woman to care for invalid. Duties comparatively light. Telephone 1440W. Apply 785 Water street. 2d 49 5891

LADIES —DO HEMSTITCHING and picoting at home, all or spare time Attachment fits any machine $2.50. Also hand embroidery machine $5.50. Agents wanted E. Stephenson, Box 135, Kansas City, Mo. 1d 49 9007

EXPERIENCED SALES GIRL for high class ladies ready-to-wear store, must have excellent references and capable of management. Good salary. State 'phone number. Apply Box 5906 Examiner. 3d 51 5906

LOST

LOST—BUNCH OF KEYS ON two rings, Wednesday morning. Finder leave at Examiner Office. 3d 49 8980

LOST — IN THE CENTRAL part of the city, on Wednesday, a locket, valuable as a keepsake with E. B. inscribed on it. Finder please leave at the Examiner. 3d 51 9005

LOST — SMALL BLACK AND white kitten (minus tail), Dublin or Stewart street. Finder please return to Patterson, 276 Dublin street 3d 49 8977

LOST — MONDAY BETWEEN northeast corner Jackson Park and second line of Smith, brown buffalo robe. Finder leave at Examiner. 3d 49 8981

LOST — GREEN PLAID AUTOmobile rug, probably between Pearl avenue and George street on Charlotte. Reward on return to Dr. Eastwood, 220 Brock street. 2d49 5871

WANTED

WANTED — TO PURCHASE five horse power electric motor. Apply Review office. 3d 49 5860

WANTED TO BUY — MILK route. Apply Examiner for address. 3d 50 8999

WANTED — TWO OR THREE turkey hens and gobbler, Bronze kind preferred. R. C. Strickland, Haultain P. O. 3d49 1w10 5878

WANTED — BED AND SITTING room, heated, with board, or large bed room for single man. Apply Box 8972 Examiner. 3d49 8972

WANTED—TWO LARGE TRAVelling trunks. Apply Examiner for address. 6d 49 8919

WANTED TO RENT — TWO furnished rooms for light house keeping. Must be first class. Apply Box 8916 Examiner. 6d 49 9816

WANTED TO RENT BY ADULT family, 6 or 7 roomed house, with all conveniences. Centrally located Possession not later than March 15th. Reply with particulars to Box 5881 Examiner. 3d50 5881

WANTED TO RENT BY APRIL or May 6 or 7 Roomed House with all conveniences, central Adult family with best of references. Box 8995 Examiner. 3d 50 8995

WANTED — SMALL BARN and quantity of second hand lumber 'phone 975 R 2 4. 3d 51 9009

To the Truck Owners

We carry a full line of **Goodyear Solid Tires** which we can press on while you wait. Wheels shipped 8 a.m. will be returned 12 noon same day.

THOS. ARNOLD
McLaughlin Garage
Lindsay - Ontario

POULTRY AND EGGS

FOR SALE — PEN OF BLACK Minorcas. Apply T. Chaplin, Jackson Park. 3d 56 8987

THOROUGHBRED RHODE ISland cockerel, and one Leghorn cockerel, for sale. Show birds. Apply 238 Antrim street. 3d49 5842

FOR SALE — BRED TO LAY White Wyandotte Pullets, Martin's $2, Guild's $2; 1 year Hens, Guilds, $1.50. Apply at corner Water and Langton streets, near Isolation Hospital. 4d 49 8964

FOR SALE—3 COCKERELS, 2 barred rock, and 1 white leghorn Bred from first class strains. Apply 29 Bown street, Brownton 3d 51 9014

FOUND

FOUND—SMALL WHITE DOG on C. P. R. tracks near Monaghan Road. Owner may have same by paying for advertisement. Apply 126 Park street north. 3d 49 8974

NURSING

NURSE DISENGAGED. EXCELlent references. 'Phone 1439W. 6d53 5876

FOR RENT

FOR RENT—HEATED OFFICE on George street. Immediate possession. Apply 437 George street.

NICE LARGE FRONT ROOM to rent. Very central. Apply Examiner for address. 3d 50 8992

TO RENT —FURNISHED BEDroom and kitchen. Steam heated. Electric light, gas and hot water. 390 Queen street. 6d 49 8921

TO RENT — BRIGHT, WELL heated, unfurnished flat, in best residential section. Suitable for small family. Apply Box 8041 Examiner. 3d t t s 49 8941

FOR RENT—HEATED ROOMS in Bank of Commerce Building Suitable for a bachelor. Apply 437 George street. dtf 3686

FOR RENT—HEATED OFFICE in Bank of Commerce Building. Immediate possession. Apply 437 George street. tf 2891

TO RENT — SEVEN ROOMED brick house, modern. Cricket Place. At reduced rent. Apply W. Hall, 677 Water street 3d 51 9017

TO RENT — FOUR ROOMED flat unfurnished kitchen with gas range, sanitary tub and sink, kitchen cabinet. Use of bath, telephone. All conveniences. Central. Possession before April 1st. Adults no small children. Apply Box 8976 Examiner Office. 3d 40 8976

TO RENT — TWO COMFORTable roms in modern home, with or without board, suitable for two young ladies. Apply 190 London Street or 'phone 1727W. 3d 51 9006

HELP WANTED—Male

FIREMEN, BRAKEMEN, BEGINners, $150-$200, later $300. Write Railway Box 8693 Examiner Office. 4s 4m 7-12-14-19-21-26-28-5

MAKE MONEY AT HOME $15 to $60 paid weekly for your spare time writing showcards for us. No canvassing. We instruct and supply you with work. West-Angus Show-card Service, 57K, Colborne stret., Toronto. 26d 65 5669

WANTED — NICKLE PLATER who thoroughly understands both theory and practice. Western Clock Co., Limited. 3d 50 8994

WANTED — CAPABLE SALESman to represent the following publications in this city: Saturday night, H. Gagnier Comercial Papers, Canadian Home Journal and Canadian Farmer. Permanent employment; excellent proposition. No application considered without best of references. Write R. S. Hamilton, 71 Richmond St., West, Toronto. 6d 52 5851

ARE YOU WORKING? IF NOT why not? We prepare you for good positions in a few weeks. Factories may close but beard and hair continue to grow and demand the services of a barber at all times. Write to-day for catalogue and full particulars. Moler Barber College, 198 Queen street east, Toronto. 52d 65 5008

SALESMAN — PAINTS AND roofing cement for trade and consumers. Reliable firm. Salary and commission. Apply C. Manseau. 570 Lafontaine Park, Montreal. 12d 54 8898

SALESMAN—A SELF RESPECTing salesman, whose ambition is beyond his present place, might find more congenial employment with us and at same time double his income. We require a man of clean character; sound in mind and body of strong personality who would appreciate a life's job with a fast growing concern, where industry would be rewarded with far above average earnings; married man preferred. Apply A. J. Smith, 204 Barrie Building. 6d 54 9016

H.P. LINDSAY AGENCY CO.

392 WATER STREET
Phones—Office 341, Residence 1291w

20 Good Farms $1,000 to $13,000.

Several good Dwellings cheap.

All kinds of Insurance in first-class companies.

MONUMENT TO ISABEL OF SPAIN.

May Be Erected in City of Mexico.

MEXICO CITY, Feb. 26.—(Associated Press.)— A monument dedicated to Queen Isabel of Spain who materially aided Christopher Columbus in his search for a new world, may be erected here. The movement was launched at a recent banquet of bankers and merchants.

A similar monument to Hernando Cortez, the intrepid Spaniard who conquered Mexico from the Aztecs, was suggested but the idea was not enthusiastically received.

It is hoped to unveil the monument to the Queen at the time of centenary of Mexico's independence next year.

12 MILES HOUR EXCESSIVE RATE

For Cars To Travel on Busy Streets.

"The daily slaughter caused by reckless or careless driving of motor cars is the best evidence that 12 miles an hour is an excessive and dangerous speed for motorists to travel on streets where traffic is ordinarily heavy."

Such was Mr. Justice Idington's opinion expressed in the Supreme Court at Ottawa during argument in a case where McCarthy, of Regina, was found guilty of manslaughter for the killing of a man named Young while motoring on the streets.

NOTICE

SPIRELLA MADE-TO-MEASure Corsets, Mrs. L Magee, manager 247 Park street. 'Phone 561 s 3mos. 8506

VIOLIN TEACHING.

I WILL BE PLEASED TO TAKE a limited number of pupils in the city or country to learn the violin Mandolin or organ, also painting. For particulars write Mrs. N. J. Swan, R. R. No. 8, Peterborough. 3d50 8744

PLAIN SEWING DONE, AT home. Apply 565 Bethune street. 3d 51 9004

NOTICE

NOW'S YOUR TIME TO GET good second hand furniture at a reasonable price, buffets, diningtables, chairs, living-room suite in solid fumed oak upholstered in real leather, Axminster rug and bed-room rugs, kitchen tables and chairs and a number of new and second-hand beds. New beds complete $20.00. A quantity of good English china and a number of new and second-hand lamps at Mrs. Warren's Furniture Store 217 Hunter street 28d 69 5726

HOUSES, REAL ESTATE

FOR SALE—1-2 SECTION OF Alberta Land, Cheap for cash. Apply John Mann, Claraday Post Office, Peterboro. 3d 4d 8877

FOR SALE—FINEST HOME IN the county of Peterborough for retiring farmer. Good buildings, orchard and small fruits. One mile from city limits. Apply on premises to W. B. Anderson, North Monaghan, R R. 5, Peterboro 5 s 73 8858

FOR SALE — 6 ROOMED RED brick house, summer kitchen, toilet, cement cellar Fruit garden. Good lawn, Hen house. Central. Apply Examiner Box 9011. 3d 51 9011

CHILDREN'S AID SOCIETY
of
PETERBORO CITY AND COUNTY

For the Care of Neglected nad Ill-Treated Children.

CHILDREN FOR ADOPTION.

G. W. POWELL,
Assistant Secretary and Inspector, 588 George street. Phone 1044W. Office Hours, 12 to 2 and 6 to 8 p.m.

FOR SALE

Frame house, 5 rooms, lights, double lot, 66 x 90 ..... $1500

Brick House, 11 rooms, furnace, 3 piece bath, good lot and garage; very central; easy terms. $5800

Brick House, 7 rooms; light; good well, large lot, 100 x 200 feet; outside city limits, close to factories; easy terms $3000

Brick House, 7 rooms, conveniences; good lot, Gilmour street. $4000

Brick House, new, 7 rooms, hot water furnace, 3 piece plumbing, laundry tubs; fire place and mantel, hardwood floors; good home, on Homewood ave. $6000

Good Wholesale Milk Route for sale.

McINTOSH & STOREY
190 CHARLOTTE ST.
Main Entrance. Charlbond Apartments
PHONE 1623j

$3,100.00.....Part Modern Brick House, Seven Rooms, South-end.
$2,900.00.....Modern Brick House, Six Rooms, South-end.
$3,500.00.....Modern Brick House, Seven Rooms, West Side.
$2,000.00.....Part Modern Brick House, Six Rooms, South-end.
$3,000.00.....Modern Brick House, Half-acre Lot, East City.

H. J. McCANNAN & CO. Phones 749W; 772 Residence.

CITY OF PETERBOROUGH, ONTARIO.

Notice to Contractors

Sealed Proposals will be received at the Office of the Peterborough Utilities Commission, City Buildings, Peterborough, Ontario, until Twelve o'clock Noon, April 1st, 1921, for the following work:

Contracts Nos. 1 and 2—Six million gallon mechanical gravity Filter Plant.
Contract No. 3—Two million gallon reinforced concrete filtered water reservoir.
Contract No. 4—Low lift pumping machinery.

Each proposal shall have plainly endorsed on it the Contract for which it is made, and shall be addressed to S. R. Armstrong, Esq., Secretary of the Peterborough Utilities Commission, Peterborough, Ontario.

Contract Nos. 1 and 2 requires a certified cheque in the sum of $5,000.00; Contract No. 3, $2,500.00; Contract No. 4, $750.00.

Plans and Specifications may be seen at the Office of the Peterborough Utilities Commission, Peterborough, Ontario.

The Peterborough Utilities Commission reserves the right to reject any or all Tenders, or to accept any Tender or Tenders which it deems advisable.

PETERBOROUGH UTILITIES COMMISSION.
S. R. ARMSTRONG,
Secretary.
R. L. DOBBIN, M.E.I.C.,
Waterworks Superintendent,
Peterborough, Ontario.
4d-26-5-12

BUILDING

CONTRACTING, Etc. Prompt attention to Alterations, Repairs, etc.

Ontario Government Housing Plans. Bungalow and Summer Cottage Plans. Estimates given.

A. B. Cunningham
331 REID STREET Phone 1261w

Cement Lime

Hard Wall Plaster — Plaster Paris
White Rock Finish — Mortar Colour
Plasterers' Hair — Plaster Board

FOR SALE BY

THOS. A. REHILL
210 WOLFE STREET
(Near C. P. R. Station)
PHONES: Office, 245; House, 665w

BARBEAU'S CARTAGE

All kinds of moving and carting by careful and experienced men. A new Motor Truck has been added to our equipment, which will enable us to give better service than ever to our patrons. Satisfaction guaranteed. No distance too far. New Furniture Van. Largest in the City. Household Effects moved with care.

A. BARBEAU

COAL

Cannel, Smithing, Steam and Anthracite, all sizes in stock.

Fresh Eggs by the case. Limited supply.

Order immediately for prompt delivery.

The W. Scott Co., Ltd.
EAST CITY
124 ROBINSON ST. Phone 264w

WANTED

4 foot Body Hardwood by the cord for firewood purposes, in any quantity. Advances made.
TORONTO TIMBER & CORDWOOD COMPANY.
95 King street East, Toronto, Ont
6d 49 5763

A Sale is Not a Cold Scientific Process—but a Red-blooded Man to Man Transaction.

Buy a House and Live Rent Free

5-Roomed House on Albert, with Kitchen, 3-Piece Bath, Cement Cellar; large Lot $2,300.00
7-Roomed House on Aylmer, north of Antrim $5,500.00
7-Roomed House on Homewood Avenue $6,000.00

T. WALKER & CO.
163 HUNTER STREET W.
'Phone 1002.

EXTRA · HEAVY

DRY SLABS

Good Souud Dry Wood Price, only $8.00 per cord 4 ft. long, or $8.00 per load cut 12 inches long.

E. H. MANN SAWMILL Phones: 650 House 249

FOR SALE

75 acres of good land, 60 acres working land, about 6 miles from Peterborough, with good frame buildings, can be purchased for $3650.00 and possesion given the 1st of March.

A fine brick residence, situated in a very good part of East City, house has 8 rooms and is modern. As the executors of the estate are anxious to close the estate, they are offering thi properey at a greatly reduced figure

For particulars and inspection, Apply

J. T. O'CONNELL & CO.
136 HUNTER ST. W. Phone 376

100 ACRE FARM FOR sale. Good buildings. Close to City. A Bargain for you.

RED BRICK COTTAGE for sale; 6 rooms, 3-piece Bath, central $2700
Terms Arranged.

W. H. McILMOYLE CO.
354 Water St. Opposite Market
Phone 320J.

Live Hens Wanted

If you want to get the best price for your Hens, brings them to

S. COHEN
189 CHARLOTTE ST.
PETERBOROUGH Phone 889j

If You Want a Suit of Clothes

SEE ME—I have a dozen Suits made up, and if there is one you like, I will make the price suit you.

J. L. WYATT HUNTER STREET EAST CITY

LIVE POULTRY

WANTED

Highest market price paid.
OLD BOTTLES wanted; all kinds except medicine bottles.
JUNK of all kinds bought.
Phone 49w and we will call.

Peterboro Rag & Metal Co.
433 Chambers St. W. ROTH, Mgr.

East City Confectionery

WE HAVE A LARGE RANGE OF GOODS FOR YOUR CONVENIENCE, INCLUDING STATIONERY, CHINA, ETC. ALSO NEILSON'S, WILLARD'S AND PATTERSON'S BON-BONS AND CHOCOLATES.

VICTOR BOORMAN

INTEREST

is the most willing worker in the world, and fortunate indeed is the one who can say "Interest is working for me."

Should our reader desire to be in a position to say this, let him start an Account in our Savings Department To-day, add to it regularly, and the way Interest works will surprise him.

No red tape about Opening an Account—Simply Deposit One Dollar, leave your signature, and Receive Your Passbook.

Toronto Savings & Loan Co

437 GEORGE STREET :: PETERBOROUGH

Office Hours— Saturdays—
9 a.m. to 4 p.m. 9 a.m. to 5 p.m.

WHAT TO DO WITH WOMEN JURORS IS VEXING QUESTION IN ENGLAND

SHAW IS INDIGNANT AT "GROSS ABSURDITY" OF BLUSHING BARRISTERS WHO SAY THEY SHOULDN'T BE MADE TO LISTEN TO "ABOMINABLE" EVIDENCE IN DIVORCES.

LONDON, February 25.

Rock-a-bye, baby, yell till you're hoarse,
Mother is trying a case for divorce.
(Facts in the evidence, darling, are torrid,
Morals to-day are most shockingly horrid.)
Rock-a-bye, baby, abstain from your fury,
Mother's been summoned to sit on the jury.

—English Folk Song.

Can women be successful jurors?

Should women be forced to listen to evidence of unpleasant or disgusting nature frequently given in divorce suits?

What about the jurywoman's child?

These questions are agitating all England since the recent inauguration of mixed juries here. Six men and six women have just tried a divorce case where the evidence submitted was described as "abominable and beastly." Sir Edward Marshall Hall, counsel for the wife, says that the trial was a harrowing experience and that he hopes he shall never have another such case before a jury with women members.

Shaw Is Indignant.

George Bernard Shaw, indignant at the "gross absurdity" of the blushing barristers, says that it is ridiculous to believe that women cannot listen to any evidence that men can listen to.

The suit was that in which the wife of Major Harold Allen asked for a decree of restitution of conjugal rights, and the husband sought a divorce, alleging misconduct between his wife and her cousin, Captain Hugh Jack Meville. The charges were denied. The wife, Mary Allen, said she had been brought up with her cousin and they called each other by the nicknames of "Hughpot" and "Marypot." They were friendly, but there had been no close intimacy between them.

The wife, in her suit, introduced as evidence letters written to her by her husband while in France. The letters are said to have contained suggestive and "disgusting" statements. Mr. Justice Horridge, trying the case, said that no language could be too strong to refer to them. Counsel Sir Edward Marshall Hall said that reading the letters made him feel physically sick. Some of these letters were read aloud in court, although the sensitive lawyers regretted doing this before the lady jury members. One exhibit of the evidence was a transparency, containing an alleged obscene picture, but this was shown only to the men jurors in the front row of the jury box. One of their number was delegated to describe the picture to the women jurors.

Doesn't Approve Modesty.

G. B. Shaw doesn't approve of this modest attitude at all. In an open letter to The Daily News he says:

"As a member of the male sex, will you allow me to protest indignantly against the proceedings reported by you in your issue of the 26th as having occurred in the divorce court on Tuesday last?

"The conclusion arrived at seems to have been that as all men are familiar with abominable and beastly letters and obscene picture cards, they should examine these documents and tell the innocent women what they thought of them. Now, I am a married man in my fifty-fifth year, and I solemnly protest that I am entirely guiltless of this alleged male habit of reading abominable and beastly letters and gloating over pornographic pictures.

"Sir Edward Marshall Hall's assumption that my sensibilities in this matter are less delicate than those of women is not only unfounded, but extremely offensive. It was part of his case that these 'exhibits' had passed between a man and a woman. Then why in the name of common sense did this blushing barrister exclude the six jurymen from the apology which he thought it necessary to make for presenting them to the six jurywomen?

Calls Woman Competent.

"I need not emphasize the gross absurdity of referring Miss Lillian Barker (one of the jurywomen), whose extraordinary record as a welfare worker during the war, to say nothing of her present responsible employment, makes her judgment more valuable in any question of domestic morality than that of the whole British bar and bench, to the nearest juryman, possibly a bashful novice of twenty-two, for instruction as to what she should think of improper pictures. . . .

"If the published letter are fair samples of the 'abominable and beastly' documents I can say without fear of contradiction that nothing in the case was half so shocking to sensible delicacy as the unfortunate discussion with which it opened. If the leaders of the bar are really so sensitive as Mr. Silas Wegg, with his 'Not before Mrs. Boffin, sir,' then I suggest that it will be on the whole less socially inconvenient for themselves to change their professions, or confine themselves to Admiralty practice, than for Parliament to repeal the act in deference to their bashfulness."

Women Jurors Silent.

No one has found out yet what the women jurors think of it and the jury has twice failed to agree on a verdict. A third trial will now be held.

But the question of social delicacy is not the only complicating factor of the new situation. At every stage of the trial it was evident that the bench doesn't know quite what to do with women juries. When the jury was drawn women came forward with many new excuses to avoid jury duty. One woman was released because of "extreme nervousness," another because she ran a tobacco shop and it was "a one-man business." Then came the problem of how to address the jury box. You couldn't say "Gentlemen of the jury," "Ladies and gentlemen of the jury" was tried, "Gentlefolk of the jury" found a brief favor. Finally "Members of the jury" was decided upon.

Now comes distressing news from Leicester—the sad case of the jurywoman's child. A mixed jury was sitting on a murder case. After a long session the court was adjourned at 8 o'clock on Friday evening and the jury conducted to a neighboring hotel, where they were to pass the night, resuming the trial in the morning.

About 9 o'clock a desperate young man rushed up to the constable on duty at the court and asked news of his wife, a jury member.

"I've got to see her," he said. "I can do nothing with the child. It keeps crying for its mamma. I've called in all the neighbors, but they can't stop its crying. I've tried my hardest to sooth it. It's no use. Can't I take the baby to its mother?"

The law was adamant. It is not recorded what the young father did to amuse the baby until the case was concluded, at 2.30 p.m., the next day.

RATHCREEDAN GIVES IMPRESSIONS OF U. S.

English Lord Recently Returned from States Describes 'New American.'

By LORD RATHCREEDAN

(Who recently returned from the United States where he took part in the Mayflower Tercentenary celebrations.)

LONDON, Feb. 24.—(Cross Atlantic Newspaper Service).—Episodes and impressions tumble over each other almost in their insistent demand to be recorded. But there is one impression even more insistent than the others; we were received not as strangers in a strange land, but as guests welcomed by very near relatives. And so I have no fear of what the future may hold for John Bull and Uncle Sam.

A great change has come over the outlook of the United States citizen. A few years ago he was represented abroad by the boastful "Yankee," who was going to "lick creation." That attitude has vanished. The United States citizen has come to realize that perhaps the old world is not yet played out. The change expresses itself in many ways, not least among them being the admiration for things British which I found on all hands during my visit. The educated classes, let me say most emphatically, are strongly pro-British—so strongly pro-British, in fact, that one of their chief ambitions is to acquire an English accent!

The whole country is pouring out money like water. I remarked one day on the appalling display of wealth which I saw to a big financier I happened to meet, and his reply is worth quoting: "Yes," he said, "but you have a lot of quiet wealth at home in England."

To my mind the typical American, if such a one exists, is like a schoolboy, expansive and kind-hearted when you win his confidence, but self-conscious withal and sensitive of his short-comings however much he may try to conceal them by bluff. The women, I think, are smarter and better dressed than our women. They go in for the striking in clothes, and even in the morning wear what we would regard as essentially afternoon garments. They have a cleverness of expression that is entirely their own, and tend to sparkle in conversation in a way that would amaze our most brilliant conversationalists.

I was surprised to discover that there still remains a slight undercurrent of bitterness between the North and the South. For the economic effects of the Civil War are still felt. It made the North rich and the South poor; it left the South with no great industries save cotton and tobacco to depend on as its staple, with the result that it is today many years behind the North in its development.

On our tour we were concerned very largely with the universities and colleges, which play a much greater part in the life of the country than do ours. University students are reckoned by the thousand where ours are counted in hundreds; their presidents, concerned far more with administration than with teaching, rank in importance and influence next to the President of the United States himself, the members of the Senate, and a few of the biggest financiers. But the students, I could not help feeling, are often poorer in general culture at the end of their courses than ours. For one thing they are younger, and a year or two in the late teens means a big difference in capacity.

With politics I was not directly concerned during my visit, but it was impossible not to gain certain definite impressions by the way. The first was that in many towns, such as Boston and New York, for instance, the Irish and other immigrants rule the roost. With immigration at the rate of nearly a million and a quarter a year—during the last week I was there some 27,000 Europeans landed in New York alone—the position is difficult in the extreme, and, as I read the signs, the Anglo-Saxon element in the population is nervous about its position and power passing into other hands, and is apprehensive of its own definite characteristics being altogether lost.

This fear is one of the influences which are rapidly drawing the real Americans [illegible]

SALARIES INSUFFICIENT

PARIS, Feb. 26. — (Canadian Press).—Wages in Budapest are only 15 to 20 times higher than they were in 1914, writes James A. Pedlow, the American Red Cross Commissioner to Hungary. The cost of living, however, Mr. Pedlow estimates at least 100 times higher than seven years ago.

"The average yearly income of 5,700 city employees is 12,000 crowns," he states. "In many instances such a salary is insufficient even to maintain life."

HOOVER REFUSES CABINET POSITION.

NEW YORK, Feb. 23. — Herbert Hoover, who has been generally accepted as the choice for Secretary of Commerce in the Harding Cabinet "has no desire for political office." and feels "he could do a better public service outside than inside the Cabinet," according to a statement issued from his office here yesterday. in fine condition, and the music sup-

VERY SELDOM.

Elder McTavish—Weel, Donald, an' hoo's the worrld treating you?

Donald—Verra seldom, Mr McTavish.

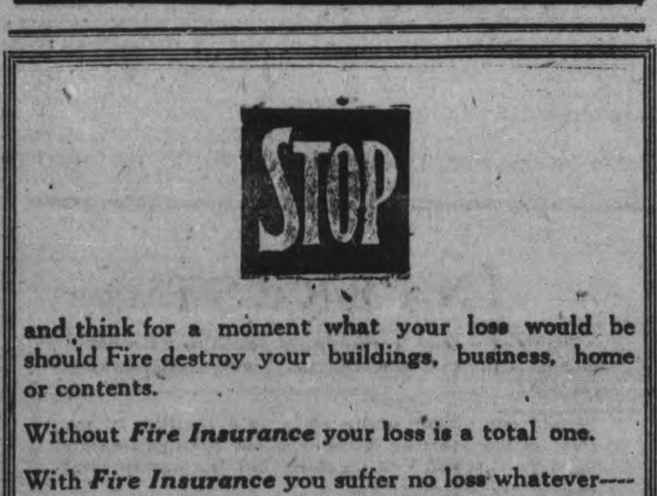

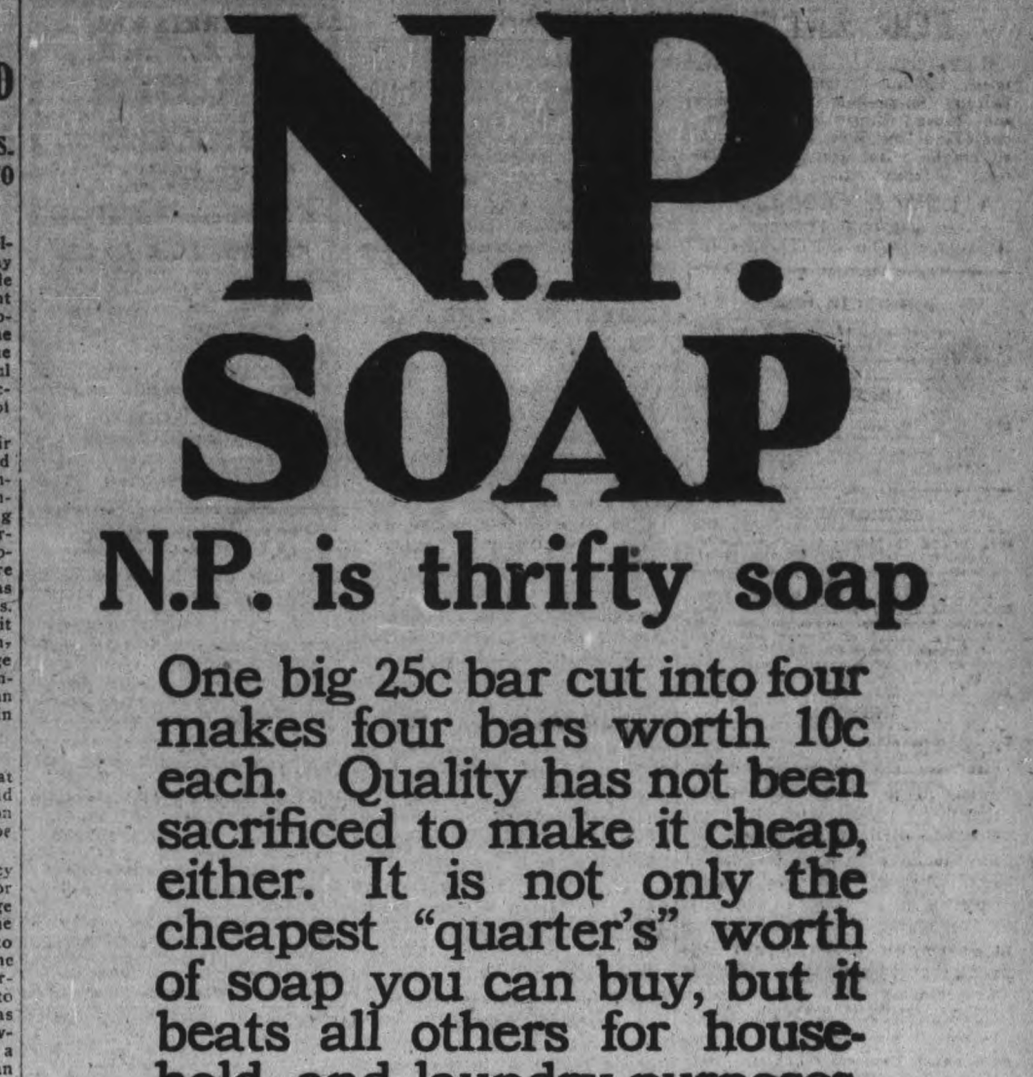

UNIONS TO DEFINE OPEN SHOP POLICY.

National and International Leaders Will Take Up Question Thursday.

WASHINGTON, Feb. 23.—Labor leaders from all parts of the country are on their way to Washington to attend the extraordinary meeting of the officers of the 100 national and international unions affiliated with the American Federation of Labor, which has been called for Thursday by Samuel Gompers, President of the Federation. There have been only four or five special meetings of the kind in the history of the Federation called at critical periods in labor's history.

That the whole question of the open shop versus trade unionism will be opened up, and definite steps taken to advance the cause of organized labor, is one of the conclusions drawn. Meetings of groups of prominent labor officials and persons who have been called into consultation already are in progress, and on Wednesday just prior to the international meeting, the Executive Committee of the Federation will hold a session. While some of the labor leaders are putting the soft pedal on talk of a "show down," so far as the question of the open shop is concerned, it is admitted that the position which must be taken in regard to leaders of industry who, it is alleged, are trying to smash the labor unions, is one of the questions involved in the preliminary discussions. Some of the national and international leaders, it is said, are heading for Washington with chips on their shoulders and with very definite ideas on the subject.

The row which has been in progress before the Federal Labor Board in Chicago in regard to wages and working conditions for the railroad workers has served to emphasize the issue of the alleged open shop movement. Affiliated with the American Federation of Labor are hundreds of thousands of railroad workers, members of the railway employe's department of the Federation, who are directly involved in the row. They are charging, through their spokesmen, that the railroad executives, headed by W. W. Atterbury, Vice-President of the Pennsylvania Lines and Chairman of the Labor Committee of the Association of Railway Executives, are trying to destroy the power of the organized workers, render impotent the Labor Board, which was created under the Transportation Act of 1920, and place the labor organizations in a less favorable position than before the war.

Evening Examiner

'Phones—Editorial 1601; Business Office, 1600. Private Branch Exchange to all Departments.

The Examiner is a Member of the Audit Bureau of circulations.

The Daily Examiner, published every lawful evening by The Peterborough Examiner, Limited. Office — 419 George Street.

The Weekly Examiner, published Thursday Morning.

Daily Examiner by mail, $4.60 per year.

The subscription price of The Daily Examiner is $6.00 per annum; that of The Weekly Examiner, $1.50.

U. S. REPRESENTATIVES.

Special U. S. Representatives: W. H. Stockwell, 629 People's Gas Building, Chicago, Ill.

New York—Chas. F. Miller, 225 Fifth Avenue.

Advertising Rates on Application.

R. M. GLOVER, Managing Director.

"Peterborough Presents Possibilities Unsurpassed."

SATURDAY, FEB. 26TH, 1921.

THE HYDRO COMMISSION.

It is to be hoped that the report that Mr. W. H. Cassellman, a U.F.O. member of the Legislature, is to succeed the Hon. Mr. Lucas as a member of the Hydro-Electric Commission, is not founded on fact, not that the resignation of Mr. Lucas would be particularly regretted, but because there is a general feeling among the municipalities who are copartners in the Hydro enterprise that these municipalities who put up the money for the carrying out of the work should be allowed to nominate a representative on the Commission. The United Farmers have no reason to complain as they already are represented by Hon. D. Carmichael. The appointment of a second Farmer member of the commission would be strongly resented by the towns and cities of Ontario who feel that their investment in the Hydro scheme should entitle them to representation, and who, in any case, are not likely to regard Mr. Cassellman as qualified, either in ability or experience, for such a responsible position. His appointment would be looked upon as another evidence of the lukewarm support the Farmers' government is giving the Hydro-Electric policy and would give the Farmers' Sun, which is openly hostile to Sir Adam Beck, a fine opportunity to rejoice.

A WARNING NEEDED.

Apparently some officials in the employ of the Ontario government need a lesson in the proprieties of their office. The action of Rev. J. A. Ayearst, Chief License Inspector for Ontario, in going before the prohibition convention this week and discussing the question of appeals against the Ontario Temperance Act while that matter is under the consideration of the Legislature, is an example. Mr. Ayearst is a servant of the government and he has no business discussing, in public, policies which are before the Legislature. He is paid to look after the enforcement of the liquor regulations, not to air opinions on questions of policy, and if the discussion in the Legislature has not awakened the Provincial Inspector to a realization of these acts, the government should call his attention to the impropriety of his conduct in a way that would be convincing. And at the same time Professor J. B. Reynolds of the Ontario Agricultural College, who is given to public eulogies of the United Farmers' policy, might be reminded taht he, too, is paid by the people of Ontario to preside over the destinies of the O.A.C. and not to make political speeches or addresses that have a strong political flavour.

CANADA'S TRADE.

The figures dealing with Canada's trade for the twelve months ending January 1921, afford food for serious thought for they show that while the exports of merchandise from this country reached a smaller total than in the preceding year, the imports increased enormously. The total imports, in fact, were appoximately $300,000,000 greater, while the exports decreased by over $28,000,000. The reason for the adverse exchange rate is indicated in the fact that in the twelve months under review, Canadian purchases in the United States reached the huge total of $898,984,675, while the value of the exports from this country into the United States were much less than this figure. The necessity of increasing our exports as much as possible and of buying outside of Canada only what cannot be secured in this country, is clearly revealed in these returns. Canadians should resolve to confine their buying whenever possible to goods made in Canada so that the adverse trade balance may be adjusted and so that Canadian factories shall be kept running and employment provided for Canadian workmen. It should be apparent that until the wisdom of this policy is generally adopted and acted upon that we shall continue to suffer from the exchange situation and Canadian factories will not be kept going at their fullest capacity.

Smoke

T&B

A distinctive blend of selected Virginia leaf

LETTERS FROM THE FRONT.

Mr. W. H. Dunsford, local manager of the Canadian Bank of Commerce, has received a copy of "Letters from the Front," Volume I, the splendid memorial book covering the record of the part played by employees of the Bank of Commerce in the great war. Probably no more artistic or striking memorial work has been published in Canada in connection with the war than this volume, which not only gives a list of enlistments from the different branches of the Bank, but devotes many pages to splendid portraits of the members of the Bank's staff who made the supreme sacrifice, and of those who received decorations or were mentioned in despatches for their good work. Among the latter was Mr. Dunsford's son, Capt. Martin Dunsford. Included in the volume are many letters from members of the Bank on active service. They are from every fighting front on which the forces of Great Britain were engaged, for former members of the Bank of Commerce staff were everywhere with the Canadian and British forces, fighting on land, on the sea and in the air. The letters found in the memorial work were originally published in the form of brochures under the title, "Letters From the Front," and arranged by Mr. C. L. Foster of the Head Office staff. For their publication in the new and larger volume they have been re-arranged by Mr. William Smith Duthie, himself a veteran of the war and they present a vivid series of human interest documents that reveal the spirit that carried Canada's soldiers through the awful experiences of the great struggle. They are invaluable for the sidelights they give on the war adventures of the Canadian forces, and the more striking because they were written in the midst of the episodes they record and because they give first-hand evidence of the dauntless courage of the men who formed the British lines.

Incidentally, "Letters From the Front" is a record of the spirit shown by the employees of the Bank of Commerce, for it will be a revelation to most people to learn that from this one Canadian financial institution no fewer than 1,701 employees went forth to battle for the Empire, 259 of them gave up their lives in the struggle and many others were badly injured. As to the bravery of these men, the pages of portraits of those who were decorated form eloquent testimony.

"Letters From the Front" has not been published for general sale, but for private circulation, as a gift-book for the relatives of the fallen and the equally brave members of the bank's "business family" who returned from the front.

It is a volumble upon which the Canadian Bank of Commerce is to be congratulated.

TAXATION LESS VEXATION.

Broadly speaking, the principles of concerted public opinion are always correct. They express the basic need of the nation and demand action by the country's administrators. Canadian business men are united in their realisation of the injustice and destructive action of our present system of taxation; one proposal in its place is the gross sales or turnover tax. As the date of the tabling of the 1921 Budget approaches, official Ottawa becomes more reticent, and Sir Henry Drayton frankly admits his desire to hear the opinions of the taxpayers.

He is doubtful if any financial problem is more confusing than the present multiplicity of our interlocking and overlapping systems of raising Government revenue. That revenue must be raised. That all classes

must bear their fair share of the load, is agreed, but that the system of collection and application must be more equitable than in the past has become an insistent cry.

The four basic principles of taxation, as laid down by Adam Smith, need no repetition. They do, however, merit consideration at this time as a means of analysing the proposed extension of the present Sales Tax into a generally applied turnover tax. Briefly stated these four principles are:

1—The burden must be distributed in proportion to individual ability to pay; or according to national benefits received.

2—The tax must be certain and not arbitrary; the time, manner, and quantity of payment must be clear alike to the payee and all others.

3—All should be levied proportionately and in the time and manner most convenient.

4—The tax should be collected cheaply.

It may be well questioned if any of our existing taxes comply with these fundamentals, though on the other hand it is interesting to observe that of the twelve classes of taxation described by Adam Smith, eleven offended one or more of his maxims. Clearly, therefore, the problem becomes one of selecting the lesser of a number of evils.

That some definite action of the Finance Department may be expected at the present session seems fully in order, judging from the following opinion from Sir Henry Drayton's budget speech in May, 1920:

"Much undoubtedly may be said against the Business Profits War Tax. Under normal conditions it would indeed be hard to find an argument that would justify its continuance. It may possibly be that with another year some measure of deflation and retrenchment will have occurred; that there will be some decrease in the inflated prices of commodities, and that no Business Profits Tax ought to be employed."

An examination of the statement of revenue and expenditure on account of Consolidated Funds as of 31st January, 1921, issued by the Department of Finance, clearly indicates, what every business man expected, the fallacy of the Business Profits Tax. The total for the month of January, 1920, was $5,746,256, while January, 1921, totalled only $3,985,518, a clear loss of over one and three-quarter millions. Yet right here, to the credit of Canadian industry, it should be noted that this loss in revenue is much smaller, comparatively, than has been experienced in England. Correspondingly it reflects the better health of Canadian industry. Similarly the fact that this tax produced nearly $4,000,000 in January might be argued as a reason for its retention. The idea is unsound in principle. No tax, however remunerative, is justifiable when its application is obviously discriminatory and when it not only bears unevenly upon one class of people, but throttles commerce and places a premium on creative enterprise.

The present Sales Tax is the mudens about which can be developed the larger application of the Turnover Tax. It has stood the test of over three years' application, and out of that experience the Finance Department may be reasonably expected to evolve a system that will be free, in so far as is humanly possible, from the ills of the present system.

The plan proposes the abolition of the Business Profits, the Luxury, the Manufacturers', and some minor taxes. It would require that every one expecting to buy or sell anything should take out a yearly license, at a cost say, of one dollar, and thereby appear on the books of the district tax collector. It is then merely necessary for the licensee to total his gross sales for the month, or any agreed tax period, and figure the amount of his tax at the previously determined percentage.

In considering the first of the above principles, the equity of "distribution" is submitted. Those persons, or companies, using the largest monetary value of commodities or services, would bear the largest tax. The question of collection, however, is open to criticism. It is urged that the inspection and supervision of this tax, over the multitude of retail stores, would be a task costing more than the returns would justify. At the same time it can hardly be disputed that the cost could not exceed the expense of following up the greater auditing deatil and complexity of the present systems. Yet even were this so, the imposition of a larger tax at the source of manufacture or origin, while withholding the tax on retail sales, would eliminate their objection and at the same time have the effect of making the tax less apparent and more indirect though none the less equally distributed.—Financial Post.

EDITORIAL NOTES.

Mr. Morrison says the U.F.O. is "all embracing." In other words its policy seems to be the same as that vogue at Inglebrook Farm.

The aldermen will have gone a long way towards solving the rate problems when they have convinced the people that full value is being received for the money expended.

The Hydro policy of the Drury government seems to be affected with an overdose of class consciousness.

The Farmers Sun's love for Sir Adam Beeck is only surpassed by the Toronto Telegram's affection for Premier Drury.

WISE AND OTHERWISE

"Why does she close her eyes when I kiss her?" mused the sensitive man as he gazed into the mirror.

The Louisville, Kentucky, police have forbidden raffles. Members of Raffles' profession have also been forbidden to no avail.

The gold claim which has been located in the heart of the city of Denver is remindful of the rentals on many downtown lots in large cities.

The young lady next door has been reading in the papers about the "open shop" dispute and thinks that the men should have a warm, closed-in shop during the winter.

Recent developments indicate that there may be trouble over the Island of Yap mandate, but then who ever heard of a yap who didn't start trouble of some kind?

The superintendent of the Chicago schools would allow the teaching of "It is me" as a correct form. Since Chicago holds the world's record for murders, what is the use in murdering the English language?

Senator Smoot told the United States' Senate recently that work in the government offices in Washington moves so leisurely that the girl employees make their trousseaus during "working" hours. If the Senator is right, Ottawa evidently has a rival.

From the South Sea comes news of the mysterious disappearance of a group of islands. Startling, but not nearly so much so to some Ontario people as the immediate possibility of the disappearance of their reservoir.

"One despatch in this paper says that Caruso will never sin gaagin, and the other declares that he will." "Probably they represent the views of two musical critics who heard him give a trial warble."

NEW SCHEME OF GOVERNMENT FOR IRELAND.

Proposed by Prof. Alfred O'Rahilly, Registrar of Cork University.

CORK, Feb. 26.—(Associated Press).—An original scheme of government for Ireland, proposed by Professor Alfred O'Rahilly, Registrar of the University of Cork, is arousing great interest in Ireland. The correspondent has been informed that the plan has been indorsed by many men prominent in the Sinn Fein movement, in which Professor O'Rahilly is a recognized leader.

Briefly, the scheme calls for an Irish confederation and, according to Professor O'Rahilly, who discussed it at length in an interview with the correspondent, it provides the only solution of the Northeast Ulster question.

Professor O'Rahilly is not opposed to the idea of partition. "Our proper attitude," he said, "should be to insist on more partition. Ireland should be divided not into two but into 40 regions. By tradition, instinct, faith and circumstances we ought to aim at decentralization and regionalism and uphold the sovereignty of the people.

"What many quite fair-minded Ulster business men fear is the possibility of an all-powerful central parliament in Dublin. And to tell the truth Cork men are not really enthusiastic about a Dublin Westminster, nor are Connemara peasants likely to favor a central sovereign assembly controlling all the minutiae of Irish life.

"It's a mistake to think there is merely an Ulster problem. There are about 40 problems. We are a hetereogeneous people and to remain true to ourselves we must have far more local liberty and regional autonomy than is allowed in the ideal of a central parliament or two assemblies in Belfast and Dublin."

In Switzerland, he pointed out, there are 22 sovereign states differing in religion, language, size and economic position, although Switzerland is only half the size of Ireland.

"Every Irish county," he went on, "has as much right to partition as County Down or Belfast. The real objection to the Partition Act is that it doesn't give Belfast and Ulster enough local liberty and power. In an Irish confederation they ought to get far more."

The proposed federal system, Professor O'Rahilly said, might be either dominion or republican. There would be a federal assembly consisting of a national council and a council of counties.

Do You Use This Bank

—to deposit your money where it will be safe from fire and theft, and earn interest?—to cash Cheese Cheques?—to collect Sales Notes?—to issue Bank Money Orders instead of sending actual cash in a letter?—to help you increase your acreage and improve your Live Stock?—to obtain sound advice on investments in Stocks, Bonds and Farm Lands?

225

THE MERCHANTS BANK OF CANADA

Head Office: Montreal. Established 1864.

PETERBORO BRANCH, - - C. S. CUMMER, Manager.

Sub-Agency at Fraserville open Mondays and Thurdays.

PILES Do not suffer another day with Itching, Bleeding, or Protruding Piles. No surgical operation required. Dr. Chase's Ointment will relieve you at once and afford lasting benefit. 60c a box; all dealers, or Edmanson, Bates & Co., Limited, Toronto. Sample box free if you mention this paper, and enclose 2c stamp to pay postage.

MAXWELL

THE permanent convenience and economy of the good Maxwell are giving profit and pleasure to more families every day. It is so designed and built as to provide sure, comfortable transportation at small expense.

G. A. Gillespie, Dealer

378 Aylmer Street - - Phone 950

MAXWELL MOTOR COMPANY OF CANADA, LIMITED - WINDSOR, ONTARIO

THAT SON-IN-LAW OF PA'S - - - - - - By C. H. Wellington

A short time ago the retail price of Red Rose Tea (Crimson Label) was reduced 10 cents a pound.

Whenever conditions permit, the price will again be reduced, but never to such an extent as to lower the quality.

You will always find the quality of Red Rose Tea all you expect it to be—the same good tea for over 25 years.

T. H. ESTABROOKS CO., Ltd.
St. John Toronto Winnipeg
Montreal Calgary Edmonton

DOUBT REDS DARE TO ATTACK JAPAN.

But Rumors of Massing Troops in Eastern Siberia Are Persistent.

PETROGRAD, Feb. 25.—(Special to The Examiner by Cross-Atlantic Newspaper Service.)—Rumors, basbased on the concentration of Red troops at Iman and Habarovsk, persist that the Soviet is planning a military demonstration against Japan if it continues to refuse recognition to the Russian Far Eastern Republic. It is said that 200,000 men will be available at the first offensive and that these have already been formed into the first line of battle.

Foreign observers here doubt if the Soviet will dare match strength with Japan at this time when its own country is so disturbed politically and economically, but many Russians, who know the operations of the minds of their people, say that a foreign war would weld Russia into one nation again with a single purpose as nothing else could, and the Reds might plot it for this purpose. The Soviet leaders also are anticipating a clash between the United States and Japan, or at least further strain the relations between these countries, under cover of which they might venture demonstrations against Japan they would not otherwise dare. They expect Japan to be busy watching the United States and holding her forces in readiness to meet the power of that great nation she will not dare hurl her full power at the Soviets.

On the other hand a semi-official explanation of the massing of Red troops at Habarovsk is that it is pointed against the Kappel and Semionov troops and to gain control of the food suplies there from which the diminishing stores at Chita can be replenished.

WINTER HARD ON BABY

The winter season is a hard one on the baby. He is more or less confined to stuffy, badly ventilated rooms. It is so often stormy that the mother does not get out in the fresh air as often as she should. He catches colds which rack his little system; his stomach and his bowels get out of order and he becomes peevish and cross. To guard against this the mother should keep a box of Baby's Own Tablets in the house. They regulate the stomach and bowels and break up colds. They are sold by medicine dealers or by mail at 25 cents a box from the Dr. Williams' Medicine Co., Brockville, Ont.

THIEF RETURNS BIG BOND.

Says $25,000 is Too Much—Keeps Smaller Bonds.

JACKSONVILLE, Fla., Feb. 25.—A regretful note accompanied a $25,000 Liberty bond returned through the mail yesterday to the Clement D. Cates Company, stock brokers, from which it had been stolen.

"It's too big to handle safely," the robber said, but he kept two smaller stolen bonds.

SIR GEORGE PERLEY TO RESIGN, REPORT.

Agent-Generals and Colonial Office Question Up Again.

LONDON, Feb. 25.—(Cross Atlantic Newspaper Service).—D. C. Griffith, Official Secretary at the office of the High Commissioner or Canada, is making another visit to the Dominion. Since his last trip the rumor of Sir George Perley's resignation has again got abroad. Mr. Griffith, in some quarters, is credited with having this in his pocket.

In the meantime there has again cropped up the question of independent access to the Colonial Secretary by the various Agents-General in London. Mr. J. Howard, Agent-General for Nova Scotia, is particularly emphatic in his views on this point. "During the war," he said to me to-day, "this office accomplished a lot of work in independent action in half the time it would have taken through the more complicated routing of the High Commissioner's office.

"Of course, there are issues which can only be dealt with by the High Commissioner, but where a particular province is solely concerned, the Agent-General for that province should have direct right of approach of the Colonial Office."

This view is also that of Mr. F. C. Wade, the Agent-General for British Columbia, and of Dr. G. C. Creelman, the Agent-General for Ontario. Dr. Creelman, however, is quite against the interference of provincial ministers and representatives in obviously Imperial measures, such as the cattle embargo.

With five provinces already having no office or representative in London—More or less as a result of this bone of contention—it is the opinion of some Canadians in London that the other offices will sooner or later follow the lead and leave the High Commissioner the field to himself.

MAY DISCOVER MORE CANADIAN COAL SEAMS.

Report on Exploitation of Deposits of Cape Breton Island.

GLACE BAY, N. S., Feb. 24.—(Canadian Press).—"I believe coal seams as yet unknown will be discovered in Cape Breton, in Cumberland and in Pictou Counties," said T. J. Brown, mining expert, at a recent meeting of the Nova Scotia Mining Society. Mr. Brown, who has collected an amazingly complete compendium of data covering every feature of the exploitation and development of the coal deposits of Cane Breton Island, is recognized as perhaps the keenest observer of conditions and details respecting the Sydney coal fields in Nova Scotia.

Charles J. Mitchell, consulting mining expert with the Dominion Coal Company, holds a similar opinion to that expressed by Mr. Brown, and the notion that perhaps vast stores of the "black diamond" lie in undiscovered treasure houses of Nova Scotia is borne out by the well founded suppositions of other mining engineers who have studied the Bluenose deposits.

Ever since 1897 when Sir William Dawson, director of the Geological Survey of Canada, suggested that "there may be large areas of coal hitherto undiscovered not more than fifteen miles from Louisburg Harbor," explorers of the Cape Breton coal fields have been successful in prospecting and undertaking the development of new outcroppings of coal in the section about Sydney, North Sydney, Sydney Mines, Louisburg and Glace Bay. Within recent years the district immediately about Sydney and the country lying between Sydney and Glace Bay has given evidence of surprisingly rich deposits, and several privately-owned enterprises have found it, if not an Eldorado at least, "a very good thing."

"The Dominion Coal Company," says the Glace Bay Gazette referring to probable developments of the coal fields of Cape Breton, "has planned extensive new developments for the immediate future. Had it not been for the unavoidable delay in the consummation of the British Empire Steel Merger, contemplated advancements of this big corporation would ere now have been quite near realization."

"The next half decade will surely witness for Nova Scotia progress that will tend to make the pioneers of Cape Breton coal mining fairly turn in their graves," the paper adds.

The story of Cape Breton coal fields from the early 17's when French fishermen dug for coal in New Aberdeen almost in what was later the cellar of old St. John's Church, down to the time when Dr. J. Ami, famous authority on Cape Breton geology, sore on the Holy Bible before Justice Longley that coal was made in Glace Bay fifty million years ago, reads like a romance. The human history of Cape Breton is inextricably bound up with that of King Coal, who has blessed with ever-increasing wealth the people of the Island.

ASTHMA USE RAZ-MAH
NO Smoking—No Spraying—No Snuff
Just Swallow a Capsule
RAZ-MAH *Is Guaranteed*
to restore normal breathing, stop mucus gatherings in the bronchial tubes, give long nights of quiet sleep; contains no habit-forming drug. $1.00 at your druggist's. Trial free at our agencies or write Templetons, 142 King W., Toronto.
Local Agents — McDermid and Jury and E. L. Payne's Drug Stores. Lakefield—Tanner Drug Co.

WALDORF BURGLAR CAPTURED IN FIGHT.

Battle Rages All Around Room in Which Detective Surprises Armed Intruder.

NEW YORK, Feb. 25.—After a dangerous battle with an armed burgler in which men guests joined while women screamed in fright, detectives in the Hotel Waldorf Astoria last night captured a man whom they suspect of having committed a series of recent depredationsc in which the Waldorf, the Claridge and the McAlpine all suffered.

In the West Thirtieth Street Station, whither Detectives Doyle and O'Connell took him after he had been beaten almost into insensibility, the man gave his name as William Baker, 25 years old, his address as the Mills Hotel, Seventh Avenue and Thirty-sixth Street, and his occupation, as a laborer. His good clothes and well-kept soft hands belied the occupation to which he laid claim, however. He was charged with burglary and violation of the Sullivan law. Detectives from the other hotels mentioned, as well as guests who had been recent victims of burglaries, were asked to visit the station in an effort to identify him.

Mrs. Mary Gallagher, of San Francisco, who occupied room 633 on the sixth floor of the Waldorf, was absent from her room for a brief time last Saturday night. On returning she discovered that a robber, after a thorough search, had taken jewelry valued at $1,000.

Detectives Keep Vigil.

Joseph Smith, head detective at the hotel, failing to find any trace of the man and believing the intruder would return, stationed one of his men on each floor of the big hotel night after night.

Their vigil was vain the first three nights, but last night, Tony Cappurro, one of Smith's lieutenants saw a man approach Room 633 stealthily, glance hurriedly around, then unlock the door and enter. The man locked the door behind him, and Cappurro, fearing he might be a guest, hesitated a moment. Then he decided to go after the man.

As he entered he found the room in darkness, except for a single light at the dresser over which the man was bending intently. As the detective came in the intruder whirled, thrust one hand into his right pocket and regarded the visitor steadily. Asked what he was doing there the man answered that he had been sent by a guest to get something he had forgotten.

"That won't go," said Cappurro, but before he could say more Baker who all along had been edging towards door, thrust his hand inside his coat pocket and the weapon it held straight at the detective and said:

"Keep quiet till I beat it, or you'll get hurt."

Cappurro, big and husky, made one dash for the burglar, and the two rolled on the floor. The detective's grip upon the man's wrist inside his overcoat pocket made it impossible for him to shoot.

Fight Rages All Around Room.

The two struggled to their feet and fought all around the room, Baker holding on to his pistol, Cappuro clutching Baker's wrist.

After they had overturned furniture and scrambled about for several minutes without either being able to conquer the other, they staggered into the hall, still holding tight to each other. By then Cappuro had gotten the head-lock, which has become such a storm centre among wrestling critics, on his adversary and Baker was weakening, but still fighting hard.

The noise of the struggle in the brightly lighted corridor brought guests from their rooms. Several men hesitated, then seeing that one of the men evidently was in authority and the other was trying to escape they closed with Baker. Meantime several women's screams had apprised the floor clerk of what was afoot and she telephoned the alarm to the office.

Smith and several other house detectives came raising to the sixth floor in time to join in the last round of the battle. After a moment all the fight was gone out of Baker and he was badly battered and bruised. The weapon in his pocket proved to be a high-calibred automatic, loaded.

Baker said he got the key from a room clerk, but this was denied. The detectives think he had a false pass key.

Columbia Grafonola

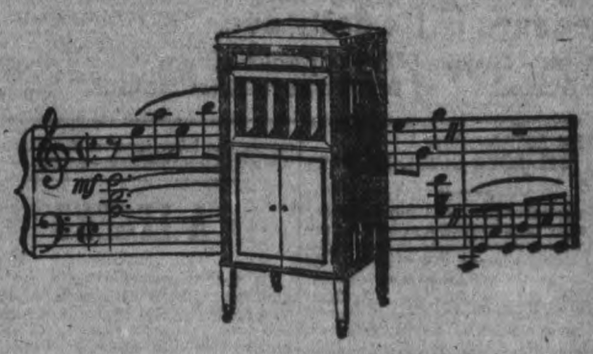

Musical Notes

Every Columbia Grafonola is scientifically designed and built up to round out every musical note that the record carries. Every tone shade, soft or brilliant, is picked up and carried to you accurately by the

Columbia Grafonola

You get *reproductions* of exactly what the artists themselves *produced* on the original wax.

The straight metal one-piece tone arm allows the music to develop fully and naturally. Distorted tones are impossible. Pure, clear, well-rounded music comes to you with all its original harmony and tonal richness.

And when the last musical notes fade away, then and only then the Columbia Grafonola stops, for the *Non Set Automatic Stop* found *exclusively* on the Columbia Grafonola makes it stop. Never stops before it should. Always stops at the very end. Nothing to move or set or measure. Any Columbia dealer will demonstrate the stop that needs no setting.

Standard Models up to $360
Period Designs up to $2100

Some new records you should have in your cabinet:

Honolulu Eyes—Medley Waltz June—Medley Fox-Trot	Prince's Dance Orchestra Art Hickman's Orchestra	A-3343 $1.00
Feather Your Nest—Medley Fox-Trot Grieving for You—Medley Fox-Trot	The Happy Six The Happy Six	A-3345 $1.00
Baby Dreams—Medley Waltz I'll Be With You In Apple Blossom Time—Medley Waltz	Prince's Orchestra Prince's Orchestra	A-6177 $1.65
Grieving for You Yankee	Marion Harris Marion Harris	A-3353 $1.00
Humoresque (Dvorak)	Kerekjarto	49912 $1.50

New Columbia Records on Sale by all Columbia Dealers the 20th of Every Month.

COLUMBIA GRAPHOPHONE COMPANY, Toronto. 179

We are District Representatives
THE J. M. GREENE MUSIC CO., Charlotte St.
"The Home of Good Music"

Smoke T&B
Genuine Virginia blended for particular smokers

CHINA PAINTING
Mrs. Langley Mc Carthy
TEACHES BISCOFF'S NEW AND BEAUTIFUL WORK IN CHINA PAINTING.

Finest Cemetery Memorials

There is no better evidence of our standing in the trade than the fact of our having constantly increased our business. We have just closed one of the most successful years in our business career, and begin the New Year under the most favorable conditions. We solicit your order with every assurance of giving you entire satisfaction.

Coughlin Monumental Works
216 Hunter Street, Peterborough

COAL AND WOOD
We have now on hand a supply of Coal in all sizes at Lowest Prices.
Hardwood, 4 feet $15.00
(Cutting and Splitting Extra)
—Also Mixed Wood—
PETERBOROUGH FUEL & TRANSFER CO.
134 Aylmer St. Phones 270-362

HENSLEY'S LITTLE PLUMBER

OUR plumbing makes good throughout the years that follow its installation. Like our business reputation it's as solid as they make 'em. You won't be disappointed if you do business with us. We'll take care of that and take care of your plumbing.

E. HENSLEY
Heating and Plumbing
Phone 11c 111 George S

Clean-Cut Distinction
Inside and *Outside*
the Package

Watch for the Words

"MADE IN CANADA"

and the Address

"LONDON, ONT."

printed in Red across the face of the Package and you will get the Genuine Original

Kellogg's
TOASTED
CORN FLAKES

in the big package. Eaten by Canadians for 12 years with increasing appreciation. Relished for quality and fine flavor.

Battle Creek Toasted Corn Flake Company, Limited

LONDON, ONT.

29

WAS THE JUTLAND NAVAL VICTORY TACTICAL ONE?

Official Despatches of Great Battle Leaves This Question Open to Controversy.

The official despatches concerning the battle of Jutland, covering the period from May 30 to June 1, 1916, have just been issued by the British Admiralty in the form of a blue book. They are in two volumes, the first being 600 pages of documents, the second charts and tsackings of the battle, and were compiled with the object of throwing light on the unsettled questions of this much disputed sea battle.

The salient facts brought out by the papers are:

1.—That while Jutland was a British victory in fact—the German high sea fleet being crippled and forced to retreat to its base—the question of whether it was a tactical victory still remains open to controversy. The papers show that due to low visibility and the confusion of battle, there was not the highest possible co-operation of the battleship and cruiser forces, and that battle contract of the highest possible efficacy was not achieved and maintained.

2.—Beyond this fact, however, the British secret service, the Admiralty and the grand fleet worked with complete co-ordination, and Jutland was fought along previously determined lines. Jellicoe's much criticized action in "turning away from the enemy" resulted in saving his own ships and also in placing himself between his enemy and their base, thus obtaining a position of greatest strategic value. Only the loss of contact, due to visibility, prevented the annihilation of the German fleet.

3.—The main lesson of Jutland is that it shows the vital importance of new naval weapons, the destroyer, submarine, seaplane and the mine field. Much of Jellicoe's criticized caution was due to his fear of being led into a mine field or decoyed into submarine nests. The value of the destroyers, both as a screen and for reconnoitring, is emphasized, and seaplane reconnoiters provided valuable strategic data.

I KNOW A WOMAN'S SUFFERINGS

I am a woman.
What I have suffered is a far better guide than any MAN'S experience gained secondhand.
I know your need for sympathy and health.
And the treatment that gave me health and strength, new interest in life, I want to pass on to you, that you, too, may enjoy the priceless boon of health.
Are you unhappy, unfit for your duties? Write and tell me how you feel and I will send you ten days' FREE trial of a home treatment to meet your individual needs, together with references to women in Canada who have passed through your troubles and regained health; or you can secure this FREE treatment for your daughter, sister or mother.
If you suffer from pain in the head, back, or bowels, feeling of weight and dragging down sensations, falling or displacement of internal organs, bladder irritation with frequent urination, obstinate constipation or piles, pain in the sides regularly or irregularly, bloating, dyspepsia, extreme nervousness, depressed spirits, melancholy, desire to cry, fear of something evil about to happen, creeping feeling up the spine, palpitation, hot flashes, weariness, sallow complexion, with dark circles under the eyes, pain in the left breast or a general feeling that life is not worth living, I invite you to send to-day for my complete ten days' treatment entirely free and postpaid, to prove to yourself that these ailments can be easily and surely overcome at your own home, without the expense of hospital treatment, or the dangers of an operation. Women everywhere are escaping the surgeon's knife by knowing of my simple method of home treatment, and when you have been benefited, my sister, I shall only ask you to pass the good word along to some other sufferer. My home treatment is for all,—young or old.
MRS. M. SUMMERS, Box 917 - - Windsor, Ontario

Read My FREE Offer:
To Mothers of Daughters, I will explain a simple home treatment which speedily and effectually dispels green-sickness (chlorosis), irregularities, headaches and lassitude in young women, and restores them to plumpness and health. Tell me if you are worried about your daughter. Remember it costs you nothing to give my method of home treatment a complete ten days trial, and if you wish to continue, it costs only a few cents a week to do so, and it does not interfere with one's daily work. Is health worth asking for? Write for the free treatment suited to your needs, and I will send it in plain wrapper by return mail. Cut out this offer, mark the places that tell your feelings, and return to me. Write and ask for the free treatment to-day, as you may not see this offer again. Address:

The Finest and Purest Tea Sold

"SALADA"

There is genuine and unmistakeable pleasure in its daily use.

Black - Green or Mixed } Try a packet from your grocer, but be sure it's "Salada" 9016

IF THE AUTOMOBILE SPLASHER GUARD RATTLES

The splasher guard of the front fender is usually bent inward and held to the frame by a row of common iron stove bolts—often without lock washers. Of course they loosen under the constant vibration and wracking, iand if a rubber filler strip is put between the guard and the frame this dries up and perishes, which makes the looseness worse than ever.

There are two easy ways of curing this. One is to reinforce the edge of the guard, provide the reinforcement with three or four lugs or projections so that it will only actually touch the frame at these points, and then put a decent-sized bolt through each point of contact. This allows the guard and the frame to weave independently and eliminates chafe.

The other method is to bead the edge of the guard over a stiffening wire and clip it rigidly to the fender irons. The beaded edge of the guard then comes close to the frame—an eighth of an inch, but does not actually touch it and is not actually attached to it. Firm sockets for the fender irons generally are used, and with this design they are all that is needed to make a squeakless job. Also if the fender ever has to come off for any reason, the labor involved in detaching it is cut in less than half.—Motor.

A LEGEND

On the Minnesota prairies, not far from the St. Peter's River, lies a placid lake, hidden by oak trees. It was about this secluded spot that the Dakota Indians told their children a wonderful legend.

They told it also, according to report to John Smelling, son of the United States officer who gave his name to Fort Snelling, in the same state. And so men have told and retold the Indian's tale of the prairie.

The Dakotas named this region the home of the thunder. Here, in the shelter of the old oaks, the thunder, which they called Waukiau, is said to have been unexpectedly wakened from his long sleep. The event startled every living thing.

From the earliest times Waukiau rested by the shore. Curled up on the gnarled branches of the oldest oak the giant slept from the beginning of the world—slept a deep sleep in the quiet of the primeval forest. But during a beautiful dream he moved—drew a full breath and moved. Then he first revealed his true nature to denizens of the wood.

The giant's breath smote the old oak. Overcome by the blow, the oak now bowed his head, and its gnarled branches let his heavy body fall to the ground; whereupon the great vault of heaven resounded for a time. But amid the rumbling he sprang to his feet—a huge form, blinking its dazed eyes, and still dreaming the wseet dream! How frightful, Waukiau, who smiled so mildly in his sleep—how frightful now to behold!

They Fled in Terror.

Dark clouds soon enveloped the naked body of the awakened thunder. But as he leaned against the protruding roots of his oak tree he flashed fire from his eyes and from his mouth, and, besides, he struck fire with his hands. In fact he became so frightened that the Indians and the wild deer, seeing Waukiau awake and furious, fled from him in terror.

And even to the birds, seeing him relapse into another, still more violent rage, hid in the foliage; for he stalked forth with stride a mile long. Advancing over the tops of the great trees as if they were soft grass beneath his feet, he moved across forest and lake of his rolling prairie and far beyond the Mississippi. Such was Waukiau's departure from his home.

Arriving at the distant shore of Lake Superior, he paused. There he stood, looking out over the vast expanse of peaceful water, and while he stood looking, he breathed so deeply that his breath set the water of the laike in motion. But the water seemed to recall to his mind the lake of his home, and that in turn to recall his beautiful dream; for he again flew into a rage, and again cast bolts of fire among the trees.

Then, abandoning himself completely to his passion, he shrieked wildly, rose from the earth and vanished in the sky. All that remained of the giant was his footprints on the boulders on Lake Superior's shore.

The thunder returns sometimes to its former home. Though the old oak in which Waukiau slept disappeared long ago, he still likes to visit the charming lake. But the instant he recalls his sweet dream the anger within him rises to such a pitch that he makes the heavens resound. Unable to endure the reminder of his disappointment, he again vanishes.

Stop That Cough Now!

Start right now to take

NADRUCO Syrup of Tar with Cod Liver Oil Compound

and get rid of the annoying hacking—the irritated throat—the tight feeling in the chest—the restless sleep and stuffy feeling in the head.

NADRUCO SYRUP OF TAR with COD LIVER OIL COMPOUND stops the cough because it heals the throat and bronchial tubes, and drives the cold out of the system.

Agreeable to the taste. Excellent for children. Keep a bottle handy. *Sold By All Druggists.* 28

Prepared by National Drug and Chemical Company of Canada, Limited.

— SECOND CALL —

This is Next to the Last Call Announcing the Closing of our

Christmas Club

On February 28th

Hundreds upon hundreds of our Citizens have joined this Club--the most popular plan for depositing money ever devised.

There is a Club for Everyone:

1c, 2c, 5c, 10c, 25c, 50c, $1, $2, $5, $10, $20 or more

Select the Club you want to join and come in Now. We will welcome you.

YOU WILL RECEIVE 3% INTEREST

THE MERCHANTS BANK OF CANADA

With the attachments you can more thoroughly clean upholstery, mattresses, radiators, tapestry, mouldings and automobile interiors than you can with any other Motor Driven Brush Cleaner we know of. Let one of our experienced salesmen demontrate, without obligation to you, the SWEEPER-VAC and its attachments in your home.

COWAIN ELECTRIC CO., 188½ Charlotte St.

ADOPTS HIS EIGHTH CHILD ON SALARY OF $22 A WEEK

WATCHMAN, WHOSE WIFE LONGED FOR A BABY TO FUSS AROUND WITH, HAS FAMILY OF GROWNUPS THAT EARN $116 A WEEK, HOWEVER.

NEW YORK, Feb. 26.—The family of John Lind, a $22 a week watchman employed by the New York Edison Company, was increased to eight yesterday when Surrogate Foley permitted him to adopt Elinor Lane, 5 years old, daughter of John J. Lane, of 207 Thirty-third Street, Brooklyn. The little girl was carried out of court by Mrs. Lind and taken to the Lind residence, 253 Clinton Street.

Before obtaining custody of the child, Lind explained that he was well able to support her, even though his own salary is but $22 a week. He said that he and his wife already had reared a family of five boys and girls, all of whom are now working and bringing the total income up to $116 a week. He then explained why he wanted to assume more responsibility.

With Mrs. Lind to help him, he explained that now his household, long composed principally of youngsters, is one of grown ups. His wife, he said, simply longed to have a baby to fuss around with.

Several weeks ago Mrs. Lind went over to Brooklyn and through friends learned that the little daughter of John Lane was motherless and possibly available for adoption. She made inquiries, told her husband about the girl and took him to Brooklyn to see her. Yesterday Lane took his daughter, dressed in her smartest frock, into the Surrogate's Court and signed the necessary papers. Elinor left court in the arms of her new mother and Lane went home, satisfied she will receive the best of care.

THE RECONCILIATION.

As through the land at eve we went,
And pluck'd the ripen'd ears,
We fell out, my wife and I,—
Oh, we fell out, I know not why,
And kiss'd again with tears.

For when we came where lies the child
We lost in other years,
There above the little grave
Oh, there above the little grave,
We kiss'd again with tears.

Alfred Tennyson.

Someone once made the remark that experience is a book which all of us write but which no one ever reads. There is a great deal of food for thought in that little remark. If we could only read the experiences of others and profit by them how much trouble and pain would be saved for us. But each one must experiment for himself and write his own little book. If all these books could be collected we would probably find thousands of duplicates of nearly every experience known to man. Yet we all plunge wildly on, the wise as well as the foolish, each one blindly thinking that he will find within himself the means of averting disaster. It sometimes seems like a blind, hopeless muddle, yet trouble, pain and sorrow are wonderful refiners of human thought and actions. Probably in this they are serving their purpose for the advancement of the human cause.

February is the month during which we celebrate the birthday of the two men who have often been conceded to be the greatest in a country of great men, Lincoln and Washington. We often hear of debates when people try to decide which man was the greater—a question which we claim cannot be decided. Each man and the conditions of his time were so entirely different that it is not possible for us who live in another century and under still varying conditions, to decide such a question. It remains only for us to feel thankful that each man fulfilled so well his part in God's great plan for America and the world.

We are prone to think of age as an unlovely time, an undesirable thing, but surely there are compensations in being seventy years young. Life has taught us its lessons and we are no longer assailed by doubt and uncertainty. Life has brought to us no burden that we could not bear, and we can face it serenely and fearlessly. We have earned the right by years of labor and conflict, to do just as we please, and let the world fare on in its folly and strife, its storm and passion its work and worry We have earned a right to the stately surroundings that suit the dignity of age. If we do not possess such surroundings, if the fine mansions, carriages, service, riches, that are so becoming in age, are not for us still we may possess treasurers that no one can take from us—honor, wisdom, experience and the grateful love and respect of the younger generation.

The only way to live happily is to size up one's means, and live within them. Going in debt for things that one can do without, trying to make a $2,000 salary do the work of $5,000 is what ruins tempers and brings gray hairs about the temples, fills suicide's graves, and breaks up homes. The tendency of the times is toward inflation, happiness lies in the other direction, and the woman of the house can have a wholesome influence in the right direction, if they but exert themselves. Many a man is started on the wrong path by the demands of a selfish wife for more than he can honestly furnish her in the way of the house and personal adornments. No man will go very far wrong whose wife exerts the right influence over him.

For really satisfactory reading that leaves a wholesome feeling behind it we can recommend nothing better than the writings of David Grayson. After all the hectic philosophy one reads these days, a little of the home spun variety comes as a relief.

Let us not waste our time looking for great work, but cheerfully do the duties nearest to us, for God never designed that many of us should do great deeds. It is the little things that make up life. "What the world wants daily is little, kindly deeds." So many of us are standing idle because we cannot do lofty work; we should improve the opportunities as they come; then when the opportunity for doing great work presents itself we shall be prepared to meet it.

FINLAND TO LIFT IMPORTS EMBARGO.

COPENHAGEN, Feb. 25 (Associated Press).—There is no unemployment in Finland, says M. Viljanef, chief of the Trade and Industry Department of the Finnish Government, who is visiting here. He attributed Finland's good fortune in this respect, as compared to most other countries, to the prohibition of imports. This had the effect of making the country's industrial production greater than at the beginning of the war.

Finland is now considering the advisability of gradually discontinuing the embargo on imports, he said. This country has begun to transhipp goods for Russia, and has established a free port at Hango.

FREE PRIZE PUZZLE $5400.00

In Cash has been Given Away FREE also hundreds of Merchandise Prizes $200.00 more IN CASH will be Given Away as follows

1st Prize, $50.00 in Cash
2nd Prize, $40.00 in Cash
3rd Prize, $35.00 in Cash
4th Prize, $25.00 in Cash
5th to 9th Prizes—Each $10.00
TOGETHER WITH MANY MERCHANDISE PRIZES

Solve this puzzle and win a CASH PRIZE. There are 8 faces in the picture besides the spectators. Can you find them? If so mark each one with an X, cut out the picture, and write on a separate piece of paper these words, "I have found all the faces and marked them" and mail same to us with your name and address. In case of ties, handwriting and neatness will be considered factors. If correct we will advise you by return mail of a simple condition to fulfill. Don't send any money. You can be a prize winner without spending one cent of your money.

Send your reply direct to
GOOD HOPE MANUFACTURING COMPANY.
254 LAGAUCHETIERE ST. W. MONTREAL.

Are you naturally attractive?

WHERE can you find a more pleasing picture than a group of young, healthy, vigorous girls playing tennis?

Alert, quick to think, and quick to act, their faces aglow with enthusiasm and radiant with health.

How many there are, however, among our growing girls of whom this cannot be said. You see them sitting on the side benches looking on, or lolling around in a listless, careless manner, and, as a rule, irritable and nervous.

Nature intended women to be strong, and healthy and happy as the day is long. MILBURN'S HEART AND NERVE PILLS have proved so beneficial in such a multitude of cases, that they can be recommended without hesitation.

They give sound, restful sleep, tone up the nerves, make the heart beat regular and strong, create new red blood corpuscles, and impart that sense of buoyancy to the spirits that is only possible when enjoying mental and physical vigor.

Mrs. Fred Lee, Almonte, Ont., writes:—"My oldest daughter was so bad for over a year, with her heart and nerves, that she was compelled to give up her work. I was very discouraged about her, as I had her to two doctors, but they did not seem to do her much good. She could not sleep at night, would have to walk the floor, and felt as if she would go out of her mind. One day a friend told me to use Milburn's Heart and Nerve Pills, and I cannot speak too highly of them. She used three boxes and is feeling fine, and started back to work again two months ago."

Milburn's Heart and Nerve Pills are 50c. a box at all dealers, or mailed direct on receipt of price by

The T. Milburn Company, Limited
Toronto, Ontario

GOOD NIGHT STORIES

DICKY MEETS MR. FRILLED LIZARD

"My goodness!" exclaimed Dicky, "I almost stepped on your tail."

"Well, I'm glad you didn't!" laughed a funny-looking creature, raising his head from the grasses. "Of course, it wouldn't hurt very much, but the repairing business would take some little time."

"Yes, but I might have broken it in two," suggested Dicky, "and that would have been terrible. One day, one of my boy friends broke his arm, and, dear me, it did hurt!"

"It doesn't hurt much if my tail is stepped on," replied the funny creature, "but it's rather inconvenient waiting for it to grow out again."

"Grow out again!" exclaimed Dicky, trying not to laugh at the funny fellow. "I knew that Mr. Crab could grow out new parts when he lost those he had—but lizards!"

"Why not lizards?" laughed the funny creature. "I'm called Frilled Lizard, and I can grow a new tail or any part of it in case I lose the one I have. How do you like my new style of dress, anyway?"

"Well, the name certainly suits you," said Dicky, as he looked the little lizard over. "I'm crazy over your frilled collar and that lovely ruffle running down your back."

"So am I," laughed Mr. Frilled Lizard. "And you know my cousins seemed to think I was foolish to dress so fancy. I rather like it. I always did hate to be classed with my plainer relatives. Of course, when it's time to change my clothes it's a great deal harder work, but pooh! What's a little extra work if one looks distinguished after he's through?"

Dicky laughed heartily at this. He wondered how in the world Mr. Frilled Lizard could ever get rid of so much trimming.

"It's a good thing you're not like Mr. Green Frog," he laughed, "or you'd be in a pretty pickle when changing time rolled around."

"Oh, I don't know!" laughed Mr. Frilled Lizard, "I think the laugh is on you, all right, instead of me. Mr. Green Frog has nothing on me. I can do just about everything he can."

"Yes, but you don't swallow your worn-out clothes as he does, I'll bet!" laughed Dicky.

"Indeed I do," snapped Mr. Frilled Lizard. "Mr. Frog—"

"What Swallow all those ruffles, too?" cried Dicky. "My goodness! What a task it must be!"

"Pooh!" laughed Mr. Frilled Lizard. "I guess you wouldn't think it too much trouble to take off a suit if it was too tight for you. That's what we lizards do. When our suits grow too tight we cast them off. And if there's one thing I do hate, it's to go a-visiting and see old clothes hanging all over the house; so I get rid of mine the second I shed them. Swallowing seems the best way, so swallow them I do." With a merry little noise that sounded like a laugh, Mr. Frilled Lizard darted through the grass and flopped into the water before Dicky could say scat.

"Who ever heard of the like!" laughed Dicky, and, whistling merrily, her anon to his aunt's house to ask her if Mr. Frilled Lizard had told the truth.

BANK NOTE OVER 100 YEARS OLD.

A curiosity in the shape of a bank bill more than a hundred years old is possessed by J. Burns, Prince George Hotel, Toronto. It states that "the president and directors of the Bank of Upper Canada promise to pay the bearer $2, payable on demand out of the funds, joint funds of the association and no other." On top it is stated: "Payable at Bank of Canada, Montreal." It is dated Kingston, Jan. 1st, 1820.

The United Mine Workers of America, with a membership of 600,000, is now the biggest trade union in the ...

GOVT. LIQUOR CONTROL WILL GIVE TAX RELIEF.

H. B. Thomson Contends the Saving to Taxpayers Will be $6,000,000 Annually.

(Canadian Press.)

VICTORIA, B. C.—That government control and sale of liquor, if properly managed, should result in substantial tax relief in British Columbia, amounting to possibly as much as $6,000,000 yearly, is the belief of H. B. Thomson, former food controller for Canada, as expressed in an interview published in the Victoria Colonist.

Mr. Thomson, in stating his views, predicted that the job of effective administrating the liquor business would soon be recognized as the heaviest confronting the government, and declared that the appointment of a cabinet minister whose sole duty would be the administration of liquor control affairs, would be essential to the efficient handling of the problem.

"The control of liquor will be a monopoly, and prices and profits may be fixed to yield almost any revenue. The government, while taking care to make a good round profit, would have to guard against class legislation which would have the effect of allowing the rich to enjoy what the poor could not buy.

"Taking into consideration the requirements and the vast possibilities of expansion, it would be fair to estimate a turnover of about $30,000,000 a year, and this should yield a net profit to the treasury of between $5,000,000 and $6,000,000 annually.

"If the business were economically and well handled, as I have no doubt it will be, it should have the result of cutting the individual taxpayers' burden in half, and leave a sufficient amount to provide adequate funds for the maintenance of roads and hospitals and similar institutions," continued Mr. Thompson. "This can be figured out by ascertaining our normal revenue from lands, minerals, timber and other basic sources and only taking into account the individual taxpayer's contribution."

Referring to the possibilities of developing the liquor business, Mr. Thomson stated that a large income could be expected as a result of the money expended in British Columbia by visitors and residents, the majority of whom being from the United States and other arid spots.

"One would be foolish to overlook the great quantity of liquor which will cross the line," said Mr. Thomson. "It will be humanly impossible to prevent illegal shipments out of the province. When you consider that a bottle of good Scotch whiskey which normally cost $1.50, can be sold in many places in the United States for $40, which, plus exchange, would bring the price up to $45, the bait is far too alluring to be resisted by those on the lookout for easy money and aren't particular about their methods of getting it.

"When all is considered, the handling of the liquor business will be found, the heaviest administrative job the government has, and it should be taken in hand by a cabinet minister with no other demands on his time or thought. This point cannot be emphasized too strongly, because the success or failure of the government control plan will mean so much to the people of the province, and the relief from taxation will be so great if the task is properly managed."

NEW HIGHWAY MAKES WORK FOR 150 MEN

KINGSTON, Feb. 25.—About 150 men will be given work this spring and summer now that McGinnis and O'Connor, of this city, have been awarded the contract for building the new highway on the Gananoque road, east of Kingston.

The new road will extend for seven and three-quarter miles east of Kingston, commencing at the top of Barriefield hill. It will be waterbound macadam, with 10 1-4 inches of loose stone.

Grow Your Hair

GET THIS FREE

If you have dandruff, or if your hair is falling out, or if you have a bald spot, you should know that legions of persons have overcome these troubles through a genuine Indians' recipe, which will be mailed you free with a proof box of the wonderfully efficacious ointment, Kotalico, if you send only 10 cts. (silver or stamps) to pay the cost of this notice, to Kotal Company, Ltd., 806-E Adelaide St. W. Toronto, Ontario.

TELEPHONE 790
WHEN YOU WANT YOUR
Piano or Organ Tuned
Player-Pianos a Specialty
ALL WORK GUARANTEED
W. H. Cunningham, 560 Weller St.

"Contains more flesh forming matter than beef."

Baker's Cocoa

is for robust men

and all who must have a great deal of tissue building material to repair the waste caused by physical and mental labor. It is delicious, pure and wholesome, and is made by a perfect mechanical process, without the use of chemicals, so preserving the exquisite flavor, aroma and color of the high grade cocoa beans.

Walter Baker & Co. Ltd.

ESTABLISHED 1780

MONTREAL, CANADA. DORCHESTER, MASS.

BOOKLET OF CHOICE RECIPES SENT FREE

HOLD-UP MAN DYING BY JEWELLER'S SHOT.

Brooklyn Shopkeeper Foils Daylight Raid After He Is Hit With Blackjack.

NEW YORK, Feb. 26.—In a pistol battle yesterday afternoon between Irving E. Solowey, proprietor of a jewelry store at 125 Sands Street, Brooklyn, and two hold-up men, one of the latter was shot and probably mortally wounded by the jeweler, and the second escaped while a policeman struggled with the wounded man, who attempted to shoot him.

Solowey was standing at the entrance of his store shortly after 4 o'clock, when his attention was drawn to two roughly dressed men across the street. There have been many hold-ups in the neighborhood, and the jeweler became suspicious. He stepped behind a showcase near the door to watch the men, but they had disappeared. In a few minutes both men rushed into the store, and one of them, who later said that he was Charles Madison of 174 Sands Street, struck Solowey on the head with a blackjack.

Solowey held on to the showcase, and prevented himself from falling, and dodged another blow from the blackjack. The second robber started toward the safe at the rear of the store, containing more than $40,000 worth of jewelry, with the doors open.

Despite the threat of the first robber to shoot him if he moved from behind the showcase, Solowey dropped to the floor and crawled toward the safe in advance of the second robber and seized a .32 calibre pistol in the safe. He opened fire on the second man, who was within three feet of the safe, and the latter backed away in the direction of the door. Madison, the other man, fired at Solowey with a .45 calibre automatic pistol, but the jeweler dodged behind the counted near the safe and fired two more shots.

Shot Attracts Passersby.

One of Soloweys bullets crashed through the window, attracting the attention of passersby, some of whom ran to the door. When they saw the intruders backing toward the door with pistols in hand they scattered, and Solowey fired another shot, which passed through Madison's back.

Madison ran out with his confederate, but when they were about fifty feet away the robbers saw Policeman Charles McGovern of the Poplar Street Station coming toward them. The second robber changed his course and ran past the store and Madison tried to frighten the policeman with his pistol.

McGovern had drawn his pistol and when within ten feet of the wounded robber shouted: "Throw that pistol away or I'll kill you."

The policeman said later that he believed that Madison, in his excitement, must have thrown on the safety clutch of the pistol, for the man tried several times to pull the trigger, but it failed to work. This gave the policeman an opportunity to close with the robber, and for the next five minutes, despite the fact that Madison was growing weak from the bullet in his back, he struggled with the policeman for possession of the pistol. McGovern struck the robber over the head with the butt of his own pistol before he could wrest the other's weapon from him.

Solowey had closed the safe and was about the start in pursuit when the policeman arrived with his prisoner. He did not know at the time that Madison had been shot, and it was not until Solowey had started to describe the hold-up that Madison collapsed.

"They WORK while you sleep"

Cascarets

You are constipated, bilious, and what you need is one or two Cascarets tonight sure for your liver and bowels. Then you will wake up wondering what became of your dizziness, sick headache, bad cold, or upset, gassy stomach. No griping—no inconvenience. Children love Cascarets too. 10, 25, 50 cents.

Campbell, Stratton & Co

STOCK AND BOND BROKERS

MEMBERS TORONTO STOCK EXCHANGE

402 DOMINION BANK BUILDING, TORONTO

HILL, WEDDELL & COMPANY

INSURANCE BROKERS

Your insurance placed with us will receive the benefit of Lowest Rates and Best Service.

Office: 402 Water St. 'Phone 14

THE TWO MOST POPULAR MEN

COPENHAGEN, Feb. 22.—Refugees lately arrived from Russia tell me that the two most popular men in Moscow today are the famous Russian musical clowns Bim and Bom, who, although they appear very rarely—about once every six or nine months—on the arena of the local circus, are literally the talk of the town. The reason why their turns are billed so rarely lies in the fact that Messrs. Bim and Bom practically spend the whole of their time in prison, as each appearance of theirs ends by a compulsory visit to the Estraordinary Committee in the Lubianski Prospect and from there to the Butyrski Prison!

The following are some of the gags which Bim and Bom have introduced into their turns:

Bim comes out into the circus arena, sits down on a camp stool and starts munching a crust of black bread in a melancholy fashion. He continues silently munching his crust for about five or ten minutes.

Bom, who is seated in the stalls, gets up and cries impatiently to Bim: "Hi, there! Chuck that! You have been eating for ten minutes without saying a single word!"

Bim shrugs his shoulders and answers, pointing to the audience: "Well, and what about it? All these people over there haven't had a square meal for three years, and they also are silent." Thunders of applause, and a visit for Bim and Bom to the Extraordinary Committee.

Again, a few months later, when Bim and Bom have been released from prison, they walk around the arena pretending that they are removing to a new flat. Bim has hanging from his neck portraits of Lenin and of Trotsky.

Bom asks him, pointing to the portraits—"What are we going to do with them?" Bim answers—"We will hang up this one and the other we will stand up against the wall."

This gag nearly cost Bim and Bom their lives, as some Red Guards in the audience wanted to lynch the clowns, and only the energetic protests of the audience, which rose en masse in defence of its favorites, saved them. But Bim and Bom were again arrested and again spent several months in prison.

When they were released and made their next appearance in the circus they "produced" the following "turn"—Bim comes out carrying a very tiny log of wood. Behind him staggers Bom carrying an enormous sack stuffed with paper. Answering questions shouted from the auditorium, the clowns explain: Bim has just received his winter ration of firewood and Bom is carrying in the sack all the official "cards" and "documents" and "permits" necessary to get it!

The complete censorship, the ban on all political cartoons, satires, and humorous and "comic" papers has made the rare appearance of Bim and Bom quite an outstanding feature in Moscow life.

CONSECRATION.

Oh God, at Thy altar I light my torch,
I would set the world on fire.
I would give new aims, new hopes to men,
That should crush all base desire.

I would lead them out to the fields and woods,
Away from all unreal things,
Have them listen to happy little birds
In their nests as they sweetly sing.

I would light up Heaven and shew them Thee,
In Thy wonderful power above,
I would shew them Jesus so kind and true,
In His agonizing love.

I would touch mens' hearts 'till they wept with pain,
Over injustice and wrong,
I would teach them by gentleness and love
To whom their lives belong.

I would open wide the prison doors
And let them peep within,
At budding manhood, lying there
For no great crime or sin.

I would bid them look at other men
Who rob in lavish style,
And live their mean and selfish lives
And escape the law meanwhile.

I would say to the church, Awake! Awake!
Your beautiful garments put on,
Comfort the weary, and heal sick hearts
By hopeful, confident song.

I would have them take an interest in all,
That goes on in this sinful world
And for the sake of God and man,
March forward with banner unfurled.

Oh, Christ, Thou dids't not come to condemn,
The world of sinful men,
But to save by love, blot out my sins,
And let me shine for them.

God help the mothers who weep in shame,
For children gone astray,
I consecrate myself for them
And Thee, dear God, this day.

THREE SAILINGS A WEEK FOR AMERICA

COPENHAGEN, Feb 26.—(Canadian Press).—By an agreement betwen the Nordenfjeldske and the Strays steamship companies steamers for America will leave Finnish and other Baltic ports three times each week commencing the end of February.

GOSH!

We think we have located the place where the Stork finds the babies. It must be Bird City, Kansas, because Dr. Stork lives there.

PURE LUCK HAS IMPORTANT PART IN FOOTBALL PLAY.

Such Great Players as Bob Crompton and Jesse Pennington Have Never Won Cup Medals.

(By W. H. Scott.)

Nobody would ever succeed in persuading footballers in general that the cup competition is other than a great lottery. In other words, luck plays such an important part that the great majority of footballers are convinced that no team has ever yet won the cup—or at any rate in recent times—without having a good share of luck in the doing of it. There is the luck of the draw, and the luck of certain matches.

It is equally true that this luck business applies to individual players as well as to teams as a whole. I have been moving among footballers for years, and I have come to the conclusion that if there is one honor which the average footballer covets more than another, it is to be a member of the side which wins the cup.

Yet there are scores of great players who have never realized this ambition. Bob Crompton, for instance, as great a full-back as football has ever known, has found his way into retirement without once leading his team to success in the cup, while another almost equally famous full-back, Jesse Pennington, has had a similar experience, altho the West Bromwich Albion captain has got as far with his side as the cup final.

The Lucky Ones.

Other players are remarkably lucky for they just step into a team at the right moment and win a cup medal before they have been in the game many minutes, in a manner of speaking. Last season, for instance, Barson, the Aston Villa centre-half, had a stroke of luck, for he went into the Villa from Barnsley at the right time, and helped to win the cup in what was really his first season in top class football. Incidentally, of course, he helped himself to one of those cup medals which they are also keen about.

Meredith's Successor.

The members of the Welsh F. A. had such a high opinion of the abilities of Rees Williams, the Merthyr man, that they gave him his cup without his taking part in the trial at Wrexham.

"Reesio," or "Tabeen," as he is known familiarly at the pit-head at Abercanaid, was a schoolboy international. As he grew his reputation grew and extended even to Merthyr, but the directors did not seem particularly inclined to engage local men. In fact, Williams was almost overlooked this season, so busy was the club in the vicinity of Coventry.

Rees Williams could have migrated to the north, but he had consideration for his widowed mother, and he would rather go back to the pit than leave Abercanaid, his birthplace, where he learned his football on the Taff bank.

He has rare turn of speed, and won several handicap sprints last summer. He takes the ball on his stride, controls it with either foot, and has a shot in each locker.

His shortage of inches—5 ft. 5 ins., and 140 lbs.—make him a difficult proposition for any hefty back who cannot quickly settle to his elusive qualities. His centres are the delight of inside men with "heads."

A year ago Rees Williams was kept in the second string because "he was too small and not strong enough for southern league football." His claims for recognition were pressed by two local press men, and they take the credit of having forced a chance for their prodigy. Today $15,000 would not be accepted for his transfer.

Grimsby's Forward.

David John Collier, the Grimsby Town forward, who has been honored by the Welsh selectors, is a young player with a future. Born some 23 years ago at Llmynypia, he first played with Saint Cyons, a church team in Rhondda league, and after a successful season, in which the club won the championship, the whole side was taken over intact by the Mid-Rhondda Club management as reserves for their Southern League team.

Collier, who he was serving with the 16th Welsh Regiment, played regularly with Mid-Rhondda, and Haydu Price recommended Grimsby to secure him.

Though his experience is limited to three clubs Collier has qualities which make him a very useful raider. He is fast, very clever with the ball, and above all, fearless. He loses nothing for the want of trying, and Grimsby's opinion is that he is a young player who has not by any means reached his best yet.

At Wrexham he had, as he admitted, one of his best days, and he won his place absolutely on the merit of the game he played. Collier stands 5 ft. 4 ins., and weighs 154 lbs.

A Coming Inside Left.

Among several reversals of form some weeks ago not one was more remarkable than that of Manchester United, who prevailed on the ground of West Bromwich Albion—so that each of these teams won the ground of their opponents.

Partridge, the inside left of the United is cultivating the useful habit of scoring and he was the first man to placed the ball in the net of the Hawthorns. He only arrived in first-class football on the 9th of October last, when he appeared at the outside left in the Manchester United team against Oldham Athletic and Old Trafford.

PUBLISH ASSESSMENT.

The town of Renfrew has concluded to publish the total assessment of each ratepayer opposite his or her name on the voters' list. In this way each ratepaper will have oportunity to compare others' assessments with his own without examining the roll itself, a task which usually calls for aid from the assessor.

RHEUMATIC PAIN

Rub it right out - Try this!

Rheumatism is "pain only."

Not one case in fifty requires internal treatment. Stop drugging! Rub the misery right away! Rub soothing, penetrating "St. Jacobs Oil" directly into the sore, stiff joints and muscles and relief comes instantly. "St. Jacobs Oil" conquers pain. It is a harmless rheumatism remedy, which never disappoints and does not blister.

Limber up! Quit complaining! Get a small trial bottle of old-time "St. Jacobs Oil" at any drug store and in just a moment you'll be free from rheumatic pain, soreness and stiffness. Don't suffer! Relief awaits you. Get it! "St. Jacobs Oil" is just as good for sciatica, neuralgia, lumbago, backache, sprains and swellings.

THE "FLU" Dare Not Return

The "Flu" will certainly get a warm reception this winter if it dares show its ugly head in our peaceful midst, for the people are confident now that they can deal it such a smashing blow it will never survive. In every village, town and city in Canada, families are fortifying themselves with the greatest "Flu" ammunition known to science—Buckley's Bronchitis Mixture. Colds, coughs, etc.—the advance guards of Flu—are met with withering fire, and relief from these troubles is sure every time. One hundred thousand Canadians are only too willing to testify to the great healing power this remedy contains. It has conquered coughs of 35 years' standing. It cannot fail to do for you what it has done for others. You have everything to gain and nothing to lose, as it is sold under a money-back guarantee to banish coughs, colds, bronchitis, bronchial asthma and prevent you from getting the "Flu." It is not a syrup, but a scientific mixture, 20 times stronger than any other cough cure. One dose gives instant relief. Price, 75 cents. Take no substitute. None genuine without my signature. Ask your druggist 17

Sold in Peterboro by J. P. Bond, the Warne Drug Company and all live druggists.

CHINESE EXECUTE CAPTURED BANDITS.

Earnest in Attempt to Suppress Disorder.

(Canadian Press.)

SHANGHAI.—Reports brought to Shanghai by river craft from the upper Yangtsze are that the Chinese authorities in seeking to quell outlawry and suppress disorder, following the looting of the city of Ichang by mutinous troops, have adopted the most drastic methods. All captured bandits, say the reports, are executed with little or no formality.

A scene characteristic of descriptions of the working of Chinese justice was described by Captain T. F. Doyle, of the steamer Mai Shun which recently came to Shanghai. When his steamer was at Wanhsien coaling Captain Doyle said those aboard saw 28 culprits led to the river bank. These were forced to kneel in a line and then the executioner with his heavy two-handed sword proceeded slowly down the line, a head falling with each swing of the sword.

Such wholesale executions, the captain said, became almost daily events in the winter months at centers on the river like Wanhsien.

WAS SUFFERING FROM INDIGESTION

NO FEAR OF PAINS NOW

Indigestion is one of the worst forms of stomach trouble, and many people suffer terribly after every meal they eat. The rising and souring of the food, pains in the stomach, heartburn, water brash, belching of wind ,vomiting shortly after eating, etc., are some of the symptoms.

There is no need for any person to be troubled with indiegstion, dyspepsia or any other stomach trouble if they would only take Burdock Blood Bitters, which contains a combination of nature's roots, herbs, barks and berries; a combination that cannot help but put the stomach right.

Mr. H. H. Collins, Norton, N.B., writes:—"I was with the overseas forces for four years and two months, and in October, 1916, I was unfortunate enough to be wounded and taken prisoner. I was a prisoner for 2 1-2 years, and the food they gave us was not good, at times, and after a few months I found I was suffering from indigestion. When I came home in July, 1919, I was nearly a wreck. I was told to use Burdock Blood Bitters. I did so and found great relief, and can now eat without fear of pains and sickness. I would recommend B.B.B. to all who suffer from indigestion."

Burdock Blood Bitters has been on the market for over forty years, and during that time has made a reputation second to none for relieving all stomach troubles. Manufactured only by The T. Milburn Co., Limited, Toronto, Ont.

GRAMME RADIUM FOR MME. CURIE.

Tribute to Her Discovery of This Potential Agency.

NEW YORK, Feb. 26.—The Carroll Club, an organization of 6,000 Catholic business girls of this city, has volunteered to help in raising the $100,000 with which will be purchased one gramme of radium to be presented to Mme. Curie in the name of American women. Mme. Curie, who discovered radium, will visit this country in May, when the presentation will be made. Mrs. Nicholas Brady, president of the club's board of directors, and Mrs. Evelyn Smith Tobey, resident director, have planned a comprehensive campaign. Proceeds of a play in the Carroll Club theatre, directed by Miss Alice White, will go to the fund, as will the proceeds of a basketball game with the girls' team of Columbia University, a glee club concert directed by Miss Edith Bennet, formerly leader of the glee club at Smith College, and a fancy dress party.

Mme. Curie was asked recently what she would choose if the whole world were spread at her feet. She said: "Only this: Enough radium to carry on my work here at the institute. I should like to have a gramme of radium for experimentation."

As a protection both to passengers and ticket agents, the Pennsylvania Railroad has decided to print the price on the face of each railroad ticket.

FORESTRY DEVELOPMENT

(Canadian Press.)

WASHINGTON, D. .C.—Extensive forestry development is now being carried on in Great Britain according to a report received by the Department of Commerce from the U. S. Consul in London. Reforestation, which is still in the experimental stage in Canada, is now being rapidly developed in the Old Country and large tracts have been planted for the purpose of maintaining the timber resources of the country. Of this phase of the work, the consular report says:

"The Forestry Commission, established in November, 1919, for the development and conservation of the timber resources of the United Kingdom, is reported to have planted in the first year of its existence 1,500 acres of land and to have acquired 80,000 acres for development and reforestation.

"According to the tentative plan of this organization, during its second year a further 5,400 acres will be planted. The programme covers in its entirety a period of at least 10 years, and if the plans under consideration are carried out a total area of 4,770,000 acres of forests will be provided in the United Kingdom. The commission has also obtained possession of tracts of land totalling more than 300 acres of nursery ground, and the programme involved the ultimate rearing of 24,000,000 seedlings annually.

"A very large proportion of the forestry development in the United Kingdom will take place in Scotland, where areas highly suitable for reforestation can be acquired at very low prices. Similar tracts of land in the northwest part of England, embracing the counties of Cumberland and Westmoreland, are also being marked out for forestry development."

Nothing Like Internal Bathing for Constipation

If people only knew what Internal Bathing is doing for thousands of others there would be fewer Pills and Laxatives swallowed, and very much less suffering from Constipation and the accompanying Stomach and Nervous Troubles resulting from it.

J. A. Darrach, Copper Cliff, Ont., writes: "I have been using your J. B. L. Cascade for the past three months, and am convinced that it is the most modern and scientific method of dealing with Constipation that has ever been devised, and I will lose no opportunity to promote its use among my friends, as I can speak truthfully and enthusiastically as to its merits."

By the proper application of Nature's cure, warm water, by means of the J.B.L. Cascade, the lower intestines are kept free from all poisonous waste. Drugs force Nature. Internal bathing assists her.

Dr. Chas. A. Tyrrell, of New York, a specialist on Internal Bathing, invented and perfected the J. B. L. Cascade, which has done more during the past 20 years in restoring health and lessening disease than all other means combined.

Ask Warne Drug Co., Druggists, Peterborough, Ont., for booklet, "Why Man of To-day is Only 50 Per Cent. Efficient." They will also be pleased to show and explain the J. B. L. Cascade to you, or write to Tyrrell's Hygienic Institute, 163 Colleeg Street, Toronto.

LAST THEATRICAL STOCK COMPANY.

Players Practically Lived at the Theatre.

An interesting sidelight on old English stock companies is the resurrected story of the old Britannia Theatre in London. This was the last theatre to run a stock company. It was erected in 1841 and rebuilt in 1858 to the size of Drury Lane. The performance began at 7 o'clock and continued until 11.30 and a typical program consisted of a play, an act from the "Merchant of Venice," a ballet, a comic dance, two songs and then a new drama. It could all be seen for 3d. (six cents) in the gallery.

They kept a stock dramatist, Colin Hazelwood, who turned out a new play once a fortnight, at a salary of £2, 10s. ($12) a week. The artists practically lived at the theatre, the best of them being Joseph Reynolds, who joined the company in 1851, and stayed for 36 years, playing over 1,000 parts. Compared with them, modern actors do not know the meaning of the word "work."

London has definitely decided for "Deburran," the French masterpiece, at present playing in London during this spring and the London managers have invited David Belasco to help with the English production.

"Irene" has reached its 350th performance at the Empire Theatre, London.

"Happy Hawaii," Mildred Leo Clemens' entertainment, which Toronto saw in the beginning og the season, is now playing in a London theatre. Miss Clemens, who is a cousin of Mark Twain, took six Hawaiians with her to England.

One of the objects of her visit is to acquaint English people with the work of the affiliated Lyceum and Chautangua Association of America. The Canadian manager of this organization is also in London, with the idea of possibly opening a London office of the Chautangua movement, and completing the circuit. A number of British speakers recently have come to this country, but Miss Clemens is the first speaker to go to England from here.

Since the war, lectures have increased 50 per cent. People got so used to lectures during the war that they now insist on having them.

Constipation

It is a disease-producing malady, and if not corrected may result in serious complications. In good health the bowels should move freely at least once every day, carrying away the waste products from the Blood and Liver. If this function fails or is irregular, the work of removing the poisons falls on the Skin and Kidneys, with the result of the latter organs becoming congested and clogged. The Blood becomes poisoned, Indigestion sets in, the Kidneys become deranged, and a severe if not fatal illness is brought on. DR. HENDERSON'S HERB TABLETS correct this trouble by its action on the Liver, causing a healthy flow of Bile, and exerting a soothing and toning influence on the whole Intestinal Track.

Dr. Henderson's Herb Tablets are put up in three sizes—25c, 50c, $1.00 per Box. For sale at Warne's Drug Store, Peterborough.

Ask for free sample of literature

The Henderson Herb Co., Toronto

BANK OF NOVA SCOTIA

Paid-up Capital $ 9,700,000
Reserve - - 12,000,000
Resources - - 230,000,000

A Start in the Right Direction

The temptation to spend money in your pocket is greater than when your money is in a savings account in the bank. That margin of temptation may mark the difference between an opportunity to go into business later on or of working for wages with nothing saved and nothing ahead, at the end of your working years.

Why not open a savings account in The Bank of Nova Scotia to-day?

Your account will be welcomed and you will have made a start in the right direction. 212

THE BANK OF NOVA SCOTIA

J. W. Fraser, Manager

Peterborough

CONSECRATED CHURCH

LINDSAY, Feb. 25.— St. Paul's Anglican Church, Lindsay, having been freed of debt, the secred edifice was consecrated yesterday morning by Right Rev. J. F. Sweeney, D.D., Bishop of Toronto. The congregation was large and the service impressive.

According to the postal authorities, Boston is the thriftiest city in the United States. Postal saving deposits there during 1920 increased $1,548,326.

MOTHER!

"California Syrup of Figs" Child's Best Laxative

Accept "California" Syrup of Figs only—look for the name California on the package, then you are sure your child is having the best and most harmless physic for the little stomach, liver and bowels. Children love its fruity taste. Full directions on each bottle. You must say "California."

CORNS

Lift Off with Fingers

Doesn't hurt a bit! Drop a little "Freezone" on an aching corn, instantly that corn stops hurting, then shortly you lift it right off with fingers. Truly!

Your druggist sells a tiny bottle of "Freezone" for a few cents, sufficient to remove every hard corn, soft corn, or corn between the toes, and the calluses, without soreness or irritation.

"The Touch of Courtesy Does it"

THE courtesy with which patrons of The Bank of Toronto are treated is a tradition of this institution and a matter of quiet pride with every employee. This is one reason why our depositors like to come to our Branches, not only to deposit their money, but to transact other banking business.

The co-operation of the Bank's local Managers in financing the business of its customers really amounts to a helpful alliance in which both customer and the Bank participate.

Capital $5,000,000 Reserves $6,986,354

THE BANK OF TORONTO

PETERBORO BRANCH
E. J. H. Vanstone, Manager

69

HONORED AFTER 42 YEARS WITH ENGLISH RAILWAY.

Sir George Perley Presided at Dinner to James Wright, Recently Retired

LONDON, Feb. 5, by mail (Canadian Press).—James Wright, who recently retired from the service of the London and North-Western Railway Company after 42 years' work, was entertained at dinner at the Hotel Cecil recently by a number of friends in the railway, shipping, emigration and theatrical circles, among them several Canadians, who gave him an illuminated address, which is to be followed by the presentation of a grandfather's clock.

Sir George Perley, High Commissioner for Canada, who presided, said that the fact that Mr. Wright had managed to keep so popular with the public for over forty years was a proof of his good nature and sincere desire to be of service to everybody. Mr. Wright had successfully handled the Canadian passenger agent's work for many years, and in that capacity he had been of great service to Canada. He had charge of the Canadian Manufacturers' Association tour fifteen years ago, and he managed it to the satisfaction of everybody. He also piloted Canadian school teachers through this country more than once, and had charge of the tour of the Empire Parliamentary Association delegates from Canada. During the war he greatly helped the Canadian military authorities in their various transport troubles. Mr. Wright had also arranged successfully for the transportation of thousands of Canadian immigrants, including those sent out by Dr. Barnardo's Homes and the Salvation Army, and he was instrumental in bringing about the improved facilities for passenger traffic between the railway station and the docks.

James Glover paid a tribute to Mr. Wright's work for the theatrical profession in such matters as the provision of special trains. Sir Herbert Tree, he said, one day received a Royal command to appear at Ballater, Scotland, which threatened to interfere with an opening night in Dublin. The telegram was private and confidential, and Sir Herbert Tree, "with true theatrical instinct," showed it to everyone in the club smoking-room. One of his friends remarked, "Any fully-developed idiot when he got a telegram like this would send for Jimmy Wright." (Laughter.)

Sir Thomas Fisher mentioned that Mr. Wright entered the railway department about the same time that the Canadian Pacific Railway extended its enterprise in England, and that Canadian immigration began to develop. It took him two years' hard work to get special trains for the boats. Mr. Wright was spurred on to this by the competition of Southampton. He hoped competition would be maintained in spite of all the Ministries of Transport.

BABY ROY TAYLOR.

"As hard as nails."

29, Third Avenue,
Bordesley Green,
Birmingham.

Dear Sirs,

Enclosed please find photos of my baby boy Roy, age 14 months, who since he was 3 months old has been brought up on Virol. He had an attack of diarrhoea and sickness when 3 months, which pulled him down a lot, so I started him on Virol (which had proved such a good friend to my little girl, aged 5), and now he is as hard as nails, and well equipped for the coming winter.

(Signed) Mrs. E. TAYLOR.

Virol is invaluable for the expectant and nursing mother herself, whilst for children it supplies those vital principles that are destroyed in the sterilising of milk; it is also bone and tissue-building food of immense value. Virol babies have firm flesh, strong bones, and good colour.

VIROL

Sole Importers: BOVRIL, Ltd., 27, St. Peter's Street, Montreal.

T.E.B.

GUNMEN KIDNAP ELECTION WORKERS

Ballots Stolen in Some Chicago Wards.

CHICAGO, Feb. 26.—Washington's birthday was observed here with an old-fashioned Aldermanic election, in which guns and kidnappers played their part, and a city-wide vote on a proposal to sell $800,000,000 in bonds to cover a financial deficit. The bond issue carried by a big majority.

Considerable violence was reported from the river wards, where curtained automobiles carrying crews of gunmen brandishing drawn revolvers succeeded in kidnapping election workers, stealing ballots and attempting to establish a region of terror wherever the underworld dynasty seemed to be imperilled by the legal voting.

The police captured 200 pounds of dynamite, a number of loaded shells for sawed-off shot guns and two men, who said they were supporters of Alderman John Powers, the Democratic incumbent of the Nineteenth ward, on a lonely farm on the south side. The dynamite was hidden under a pile of hay in a barn. The men arrested were Italians, and explained that the powder was to be used to kill bugs. They admitted that they were residents of the Nineteenth ward. They are under arrest.

The climax to one of the most peaceful elections in the history of the city came when Robert Duncan, a voter in the notorious First ward, was thrown into the river by a Republican enthusiast, who took exception to Duncan's remarks that the Democrats were the only people with whom George Washington associated. Duncan was rescued with difficulty.

PAY FOR MEMORIAL OUT OF BARRIE'S TAXES.

BARRIE, Feb. 25. — A representative meeting of citizens has agreed that a soldiers' memorial for this town shall be paid for out of the general taxes. A sub-committee has been appointed to get designs and estimates immediately so that the amount may be included in this year's estimates, if the council approves the committee's recommendations.

THE FEUD OF THE FOREIGNER

(By G. K. CHESTERTON)

(Copyright, 1921, by Cross-Atlantic Newspaper Service, Inc.)

Everybody knows that a short time ago the English narrowly escaped being crushed by an enormous monument, apparently to be set up with the approval of Sir Alfred Mond. It was in something recalling the Egyptian or Babylonian manner; and as Mr. J. C. Squire pointed out, in a most excellent and effective passage, even its merits were for our own patriotic purposes not so much monumental as monstrous. It seemed to typify a brutal and even a bestial triumph. We were then gravely told that it avoided offence to the various religions in the alliance; or, to put the meaning more plainly, that it avoided Christianity, at any rate; and did not offend any religion except our own religion. Even that claim may well be questioned. It is a little hard to see why all religions should be included in a temple apparently dedicated to Baal or Moloch. And it is still more hard to see why it should soothe the feelings of devout Moslems or Jews to rear the typical trophies of idols, which they condemn even more than we do. But anyone knowing the real world of to-day will know it is no exaggeration to say that it probably would soothe a certain Semitic plutocracy, merely by not being Christian. And in this it was an allegory. We do manage sometimes to resist that Semitic influence when it is public like a public monument. We are helpless before it when it is secret, as in most of the motives of our public policy.

Our principles are always being illustrated by working models in modern politics, or rather by models of how modern politics will not work. The whole falsity of the position of the Jews is, of course, concentrated in the single case of Poland. There is a fierce and even fanatical hatred felt by the Jews, as a nation, for the Poles, as a nation. Perhaps it is reciprocated, perhaps it is provoked. Let us assume either or both for the sake of argument. Anyhow, we do not for a moment class it merely with the lower vices of the more venal Jews. We do not class this Jewish fanaticism with Jewish usury, or the hatred of the Poles, with opression of the poor. On the contrary, we are willing to class it, for the sake of argument, with the highest and most honorable of such historic hatreds. It is a historical fact that the Jews hate the Poles as it is a historical fact that the French hate the Prussians, though we think that they are fully entitled to hate them. But there is one thing at least that they would not be entitled to. It would not be just even to Prussia if Georges Clemenceau under the name of George Klementz became the most powerful politician in Saxony and worked to detach and neutralize in the interests of the French. It would not be reasonable if Maurice Barres called himself Moritz Baur and edited the wealthiest and most widely-read paper in Munich, published for the sole purpose of separating the Bavarians from Prussia. It would be better for the Bavarians in every possible way if they had been separated from Prussia; but in the interests of Bavaria, not solely in the interests of France. A Frenchman has a right to advise them, but they have a right to know that it is a Frenchman who is advising them. They have a right to know it is another foreigner who is hindering us from supporting the Pole.

He is a foreigner far more remote from us than is a Bavarian from a Frenchman; he is divided by the same type of division as that between us and a Chinaman or a Hindoo. He not only is not, but never was, of the same race. He not only is not, but never was, of the same religion. If we think it unreasonable that a Romanized Gaul should pose as a native in the old Roman town of Cologne, it is far more unreasonable that two brothers of the same nomadic tribe from Asia should pose respectively as natives, one of the Town of Cologne and the other of the Town of Paris. But it is quite intolerable when the two work together in the two separate cities to control the policy of two separate countries. It is intolerable when they prevent these countries from defending themselves because the strategy involves the defence of something else that these aliens do not happen to like. It would be intolerably illogical even if the third thing were a thing like Prussia; it is intolerably immoral, as well as illogical, when it is a thing like Poland. Since the Jews hate Poland, let us try to judge fairly between the Jewish nation and the Polish nation, but not allow Jews to become judges by pretending not to be Jews. This has always been a matter of moral justice; just now it is also a matter of mortal peril.

For at the last moment the last steps that can save England may be tripped up by secret hostilities with which we have nothing whatever to do. It is bad enough to have to pander to the tastes of a total stranger without having to take up all his distastes as well. We already suffer corruption for his family interests; we really cannot suffer ruin for all his family feuds. It is exactly as if a man had taken a wild Highlander into his house as a butler or a secretary and then found he could get no wine because the wine merchant's name was Campbell, or that his letters were thrown out of the window because the postman's name was Fraser instead of Grant, or Grant instead of Fraser. But such a position, indeed, would be far better than ours. For the wild Highlander would at least be wild. The employer of the wild Highlander would at least be warned. The spectacle of a butler dancing the Highland fling in Highland kilt could not but attract remark. The conduct of a secretary who used a claymore for a paper knife would in itself arrest the attention of the passer-by. Such a butler could not play the bagpipe without the sounds being recognizable, even when they came from the wine-cellar sacred to his calling, or from the most outlying parts of the reader's own palatial servant's hall. Could he, absent-mindedly, stick a carving knife in his stocking the fourth underfootman might draw his attention to the fact. Thus he might be stopped in time before he stuck a carving knife in a less abstracted fashion into Mr. Fraser, the postman, or Mr. Campbell, the wine merchant. And what is most important of all, he could be stopped before he stabbed them with his master's carving knife in such a way as to make it look like his master's crime.

But our butler comes to us concealing his family name, and therefore concealing his family feud. Our secretary does not fling the letters back at the postman in a fury, but quietly intercepts them and decorously puts them in his pocket. He does not wear his dirk in his stocking, but very much up his sleeve. He is a Highlander who does not want to have his fling. He does not want to make your ancient family castle ring with the pibroch of Donal Dhu played on the bagpipes. The Jew's harp is a smaller instrument and can be more unobtrusively enjoyed. He does not want the claymore, but is quite content with the paper-knife; only when he cuts the pages of a book he sometimes cuts them out. And we may be perfectly certain that from first to last we shall not understand what are his motives or meditations. We shall not be told whether or why he has his knife into the postman. If he has a private quarrel with the wine merchant, it will be put down to any reason except the right one; it will be said, perhaps, that the wine merchant is so wicked as to sell wine. But most people in our position will not know about it at all, or will not know till it is too late. We shall not discover that he has been using our weapons for his vendetta till we find ourselves arrested for murder.

Now there are Christians to whom this description does not apply since they have been awake to the peril for many years past, and so there are Jews to whom this description does not apply since they have been sincere about the situation from the first. And among these were those original and genuine Zionists like Mr. Zangwill and Dr. Eder. But even touching the mass of medium Jews, too comfortable to be idealists and too well-meaning to be conspirators, the logical or rather illogical position still remains. Such hatreds as are in their hearts are not English hatreds; neither healthy ones like the hate for the Germans, or foolish ones like the hate for the Irish. The wrongs they would avenge, or perhaps only avert, are not blows falling on England, but blows falling on their own brethren, who are citizens of a foreign land. This feeling is perfectly natural, and even right; it is only the concealment of it that is wrong. It is quite intolerable wrong that it should be concealed and gratified. Before we consider an English case for England, or even an English case against Poland, we must purge it drastically and entirely of the Jewish case against Poland. That case has nothing to do with us, except that it may destroy us.

There has arisen on the ruins of Russia a Jewish servile State, the strongest Jewish power hitherto known in history. We do not say, we should certainly deny, that every Jew is its friend; but we do say that no Jew is in the national sense its enemy. It will be, and it must be, and it ought to be, a question asked about every man advising or influencing let alone conducting a government, "Is he, or is he not, a Jew?" I do not in the least mean, as some of the Jews will certainly say I do mean, merely that we should give the dog a bad name and hang him. I not only have no desire to hang him, but I have no desire to give him a bad name. I merely propose that the naturalist should make a note of the fact that the dog is a dog, and not a cat, or a cow, or a cuckatoo; in short, I would give a dog his own name and leave him in complete liberty to judge whether it was a bad one.

Recognizing, in short, the objective fact that Jews and Poles do quarrel like cats and dogs, any Englishman with the smallest common sense will refuse to listen to somebody like Sir Stuart Samuel reporting on Poland. He will refuse to allow Mond or Isaacs to have any influence on his mind, and he may, possibly, in a very uncommon burst of common sense, refuse to allow them to run any longer even the low business of ruling his country. If we had had our way ten years ago, the thing could have been done in time of peace and security with perfect dignity and justice. It may yet be done after all in times of danger and desperation, but done too hurriedly, too harshly and, perhaps, too late.

The Best Cough Syrup is Home-made.

Here's an easy way to save $2, and yet have the best cough remedy you ever tried.

You've probably heard of this well-known plan of making cough syrup at home. But have you ever used it? When you do, you will understand why thousands of families, the world over, feel that they could hardly keep house without it. It's simple and cheap, but the way it takes hold of a cough will quickly earn it a permanent place in your home.

Into a 16-oz. bottle, pour 2½ ounces of Pinex; then add plain granulated sugar syrup to fill up the bottle. Or, if desired, use clarified molasses, honey, or corn syrup instead of sugar syrup. Either way, it tastes good, never spoils, and gives you 16 ounces of better cough remedy than you could buy ready-made for $2.50.

It is really wonderful how quickly this home-made remedy conquers a cough—usually in 24 hours or less. It seems to penetrate through every air passage, loosens a dry, hoarse or tight cough, lifts the phlegm, heals the membranes, and gives almost immediate relief. Splendid for throat tickle, hoarseness, croup, bronchitis and bronchial asthma.

Pinex is a highly concentrated compound of genuine Norway pine extract, and has been used for generations for throat and chest ailments.

To avoid disappointment, ask your druggist for "2½ ounces of Pinex" with directions, and don't accept anything else. Guaranteed to give absolute satisfaction or money refunded. The Pinex Co., Toronto, Ont.

TOOK $8,000 FOR HIS RAINY DAY.

Getting Old, Employee Robs His Boss.

BROOKLYN, N. Y., Feb. 26.—"I'm getting old and wanted to lay enough away for a rainy day," pleaded Thomas Sutclise of this city when charged in the Police Court with the theft of silks valued at $8,000 from his employer, E. B. Kursheedt. He was held in $1,000 bail for further examination.

The stolen property, the police said, has been recovered. The thefts were said to have taken place systematically over a period of months. Last Tuesday, it was said, Sutclise removed aprons valued at $1,000 from the loft.

Better than Pills For Liver Ills.
NR Tonight—Tomorrow Alright

Warne Drug Co., Ltd.

THE FRIENDLY TREE.

(By Jeannette.)

Down from the sandy, wind-swept knoll
Where for years it had flourished free,
In haste, for the joyful season was near,
They carried the Christmas Tree.

They set it up in a hospital ward,
Bedecked with tinsel and toys,
That sick little children, pent within
Might share in Yuletide joys.

The tree stood firm on its sturdy stock,
And deep in its evergreen heart,
Seemed to take in the merry, festal time,
A balsam-scented part.

But——that was yesterday, Christmast is o'er,
I saw it standing to-day,
Stiff and straight, with its chee-ful look,
At the tail of the ash-man's dray.

And as it passed down the snowy street,
Its gallant head raised to the sky,
I felt like waving this friendly tree,
A lingering good-bye.

J. Kurr
Electric Shoe Repairer
REMOVED
A few doors west--next to Ronzetti's Fruit Store, 215 Charlotte Street.
Thanking my customers for their work in the past I ask for a continuance of their business
5d-51

FREE!

Mr. Edison's Wish Makes This Offer Possible!

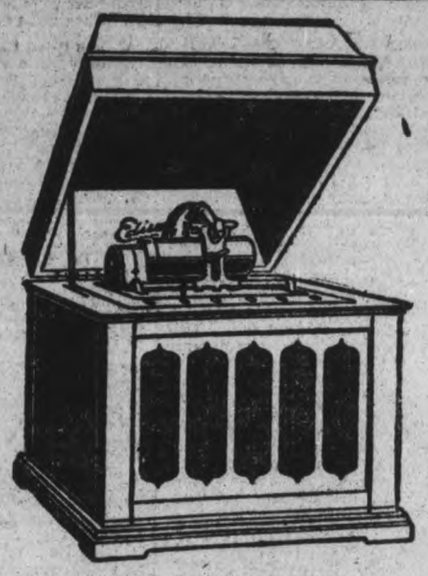

3 Days FREE Trial In Your Home!

EDISON'S NEW DIAMOND
AMBEROLA

Edison's Amberola is one phonograph that *can* successfully pass the critical test of a Free Trial *in your home.* Many purchasers of "talking machines" and ordinary phonographs have discovered *too late* that the machines didn't sound the same in their homes as in the store when they bought them—possibly because they had more time to note the shrillness and metallic sound of these machines in the quiet of their homes.

The *pure tone* of the Amberola will meet *any* test. That is why we will gladly place one of Mr. Edison's wonderful phonographs right in your home for *a three days' FREE Trial.* This trial places you under no obligation whatever. It does not cost you one cent. Come to our store and select your Amberola and a dozen records. We will deliver these promptly to your home and allow you three days to judge and compare the Amberola with any higher priced "talking machines" or commercial phonographs. At the end of the three days just let us know whether or not you wish to keep the Amberola—that is all.

Moreover, if the Amberola's pure musical *tone,* permanent *Diamond Point Reproducer* and long-lasting Amberol records *have* convinced you, we will arrange the most satisfactory terms of payment you could wish. As this Free Trial offer is only for a limited time, we urge you to call or write to us *at once.* Talk it over with the family tonight—and let us hear from you tomorrow.

THE J. M. GREENE MUSIC COMPANY, LIMITED
THE HOME OF GOOD MUSIC
Greene Music Building, Charlotte Street, Peterboro
Branches: LINDSAY, BELLEVILLE, KINGSTON and BARRIE

STORE OPENS 9 A.M.

The GRESSMAN Company Limited

CLOSES SATURDAY 9.30 P.M.

To-Night from 6.30 to 9.30 O'clock in the

Bargain Annex Registered

EVERY SATURDAY NIGHT THE ANNEX FEATURES UNUSUAL VALUES

New Canadian Prints, 19c Yd.

Regular 30c Values

THREE-HOUR SALE

These prints have been in stock less than three weeks. They are made-in-Canada goods, and are 30 inches wide. The colors are greys, lilacs and light grounds in neat stripe and figure patterns.

To-Night's THREE-HOUR SALE Is the Lowest In More Than 12 Months.

700 Yards of Striped Flannelettes at 15c Yard

THREE-HOUR SALE

Here is another remarkable flannelette value. It is a good made-in-Canada quality in light and medium colored stripe patterns. It is 27 inches wide and is the same quality as we sold throughout the fall at 35c yard.

Cut in five and ten-yard lengths only, and positively no 'phone orders will be accepted.

Ladies' Knit-Ribbed Undervests, 29c

THREE-HOUR SALE

Ladies' spring and summer weight undervests in two styles. One has short sleeves and the other is "Cumfy Cut" without sleeves. There is a draw tape at the neck. They are full generous sizes and have a lisle finish.

PRISONER BECOMES JAILER; COMPANIONS GO ON STRIKE

NEWFANE, VT., PRISON HAS NOVEL EXPERIENCE WHEN KEEPER IS SENT TO HOSPITAL—PRISONER SUBSTITUTE CARRIES KEYS TO CELLS.

NEWFANE, Vt., Feb. 26.—A prisoner's objection to having another prisoner as his keeper has called attention to a novel condition at Newfane jail. When Jailer H. M. Burke was taken to a hospital for treatment the institution was left without a head. John Corcoran, one of the prisoners, sent word to a Brattleboro newspaper that Samuel Boyd, a fellow prisoner, had been placed in charge and that prisoners had gone on strike to obtain food.

High Sheriff F. L. Wellman of Brattleboro said to-day that while Boyd in the emergency had been given certain responsibilities he was never in charge.

A substitute and later a successor to Burke have been on duty, the Sheriff said, but he added that Boyd had performed duties of which he would not have approved. The prisoner was given the keys to the cells, released and confined other prisoners, took them out on working parties and in other ways helped out.

At one time the prisoner-keeper ordered prisoners working on the wood-pile to turn to shovelling snow. They went on strike and were returned to their cells by Boyd, refusing to work for a time. This was probably the strike referred to by Corcoran, Sheriff Wellman thought. He added that Boyd had committed no crime, being at the jail under a civil procedure, and was the best man available to help out in the emergency.

BIG SUCCESS OF TORONTO MAN'S INVENTIONS

PHENOMENAL DEMAND FOR DONALD JOHNSTON'S CLEAR RAY REFLECTORS.

Less than three months ago Donald Johnston, sole Canadian Agent of the Stewart Products, designed and patented a unique device, the Johnston Clear-Ray Reflector, for the elimination of glare from automobile headlights. This invention was based on his belief that motorists wanted something which would not only stop glare but also give them more light for night driving; in addition, it should be inexpensive in price and unbreakable. All these requirements are met by the Johnston Clear-Ray Reflector.

Ontario motorists have given this device their hearty approval. Over 20,000 sets have been sold during the last 60 days. Several automobile manufacturers have adopted it as standard equipment, and it is now about to be placed on the American market in a large way.

This is not the first of Mr. Johnston's inventions which has filled a real need, as he is the inventor of the Ford Instrument Board, of which over a million have been installed by Ford owners.

The Clear-Ray Reflector enables the motorist to use bulbs up to 32 candle power if he desires, which is the strongest bulb allowed by the Ontario Government. He does not have to remove the plain glass from his lamps. If one of these gets broken, it costs very little to replace it. The Reflector itself is unbreakable, and it gives a full, clear illumination of the road far ahead and to the sides, which is what all motorists want, especially in country driving.

NEED TO RESTORE GOLD STANDARD.

Emphasized in England by Financial Experts.

LONDON, Feb. 25 (Associated Press).—Need of restoration of gold standard in Great Britain was emphasised at a meeting of the Sound Currency Association recently held here.

Sir George Paish, financial expert, who visited the United States about a year ago, said the financial position of this country would not be sound until the gold standard was restored. "We could then be able to pay for things we require from other countries in goods or services without needing credit operations and without fearing the gold drain from this country," he said. "The gold standard of Europe must also be re-established. We will not be able to resume the gold standard here until we are able to put out new capital abroad to the extent of £400,000,000."

D. M. Mason, who presided, said the Chancellor of the Exchequer had estimated that he would have at the end of the fiscal year a surplus of £234,000,000, which he proposed to use for the reduction of the public debt.

Mr. Mason suggested that if £50,000,000 or £100,000,000 were set aside for the purpose of gradually redeeming the redundant currency, in a comparatively short time there would be parity of exchange between Great Britain and the United States and other gold standard countries.

TIMELY HEALTH HINTS FOR READERS

RELIABLE HOME TREATMENT FOR CASES OF COLDS OR GRIPPE

"Never neglect a cold" is a safe rule in every home. If it were followed many cases of severe illness would be avoided. The time to start treatment for a cold is right when it starts—the moment the first signs—sneezing, running at the nose, feverish condition, etc.—appear.

Start taking Grip-Fix (which you can get at any drug store) at once. In a single night your cold will be conquered, and, even if it has reached the grippe stage, 24 to 36 hours' treatment will be effective. Coming in capsule form, it is both convenient for home use and prompt in action. The ingredients, which are probably just what your physician would recommend, are plainly printed on each box.

Be sure you get the genuine Grip-Fix. It has been sold all over Canada for many years, is a reliable remedy for home use. On sale by all druggists, 35c. per box.

RICH, RED BLOOD MEANS HEALTH

PALE CHEEKS AND BLOODLESS LIPS ARE A DANGER SIGNAL.

To be pale is no longer the fashion; to be languid is an affliction. To-day the most winsome girl is the one with the pink tinge of health in her cheeks, lips naturally red, and eyes sparkling with life. Add to this a quick active step and everyone can tell the girl whose veins are full of the pure, rich blood of health. How different she appears from her ailing sisters, whose aching limbs and weak backs make them pale and dejected. Anaemia is the cause of so much suffering among girls and women that it cannot be too widely known that Dr. Williams' Pink Pills have transformed thousands of delicate, healthy women. These pills help to put rich red blood into the veins, and this blood reaches every part of the body, giving strength, rosy cheeks and brightness in place of weakness, prostrating headaches and a wretched state of half health. Miss Edna E. Weaver, R.R. No. 1, Chippewa, Ont., says "I was verey much run down, weak, nervous and troubled with pains in the side. I tried different medicines but without any benefit until I began the use of Dr. Williams' Pink Pills. Under the use of this medicine I gained strength had better appetite, slept better and the pain in my side disappeared. My health has since remained excellent and I advise any one troubled with anaemia, or weakness, to give Dr. Williams' Pink Pills a fair trial."

Try Dr. Williams' Pink Pills for anaemia, rheumatism, neuralgia and nervousness. Build up your blood and note how the purer and richer blood fights your battles against disease. Take Dr. Williams' Pink Pills as a tonic if you are not in the best physical condition and cultivate a resistance that with the observance of ordinary rules of health will keep you well and strong. Get a box from the nearest drug store and begin the treatment now, or send to The Dr. Williams' Medicine Co., Brockville, Ont., and the pills will be sent you postpaid at 50 cents a box or six boxes for $2.50.

EAR HUSBAND CUT OFF IS GRAFTED ON WIFE AGAIN

Jersey City Man Accused of Atrocious Assault.

NEW YORK, Feb. 26.—A left ear, which it is said Antonio Romano, of 537 Grand Avenue, Jersey City, cut from his wife's head with a razor, was grafted on again later in the day at the Jersey City Hospital. Dr. A. W. Gallagher, who performed the operation, said it appeared to have been successful.

Romano was caught by the police, after a search of five hours, at the Pennsylvania railroad ferry in Jersey City. He was arraigned in First Criminal Court, and told Police Judge Sullivan that he had been drunk and did not recall just what had happened. He was held for the Grand Jury on a charge of atrocious assault. Mrs. Romano's screams brought aid. She said her husband had pursued her about the house and when she fell, wielded the razor. The ear was severed by the thrust.

OXO cubes

Modern medical practice tends more and more towards *prevention* of illness, and this is where OXO is of such value; it imparts strength to resist the attacks of disease, and thus is a powerful promoter of health and well-being.

QUEBEC WILL BE THE MECCA FOR U. S. WETS.

If Proposed Liquor Control Legislation Comes Into Force.

LONDON, Feb. 5, by Mail (Canadian Press).—The Daily Telegraph in a recent issue discusses at some length a despatch from its Montreal correspondent stating that a general caucus of supporters of the Administration has been held to discuss the proposed policy of the Government control of the liquor business throughout the Province, and that the result has been the definite adoption of that policy, which will have the full support of the majority in the Legislature.

The Telegraph says of the scheme: If the proposed legislation comes into force in Quebec, the United States will, for the first time, have a Canadian neighbour whose Government is directly interested in the sale of liquor—a strange proximity for a country which has done what is possible to make liquor wholly unobtainable within its borders. But it need scarcely be said that the authorities in Quebec do not propose to stand behind the vast organisation of bootlegging which is carried on at present on both sides of the frontier. So far as Quebec is concerned, that organisation is likely to disappear. The trade done by the Government is, of course, to be a legitimate one, and it is intended to enforce the law with severity when it comes into operation. One industry which is doomed to destruction, according to our correspondent, is that of the large number of physicians in "dry" areas who profit by the exception made in favour of persons who need liquor for medical reasons. These practitioners, it is stated, sell signed prescriptions at a dollar a-piece, with a space left blank for the name of the particular "medicine" required—a particularly unsavoury example of the vast growth of fraud and hypocrisy which seems inevitably to follow on the enactment of "dry" legislation. But when all forms of illegitimate business are ruled out, there appears to be no question that the Quebec Exchequer stands to benefit very largely by the policy which is about to take statutory shape. The Province will still be, as our correspondent puts it, "the Mecca of the people of the United States and the 'dry' provinces" who need a respite from Prohibition sufficiently to seek it in Quebec; and of these there are apparently enough to create a busy tourist traffic from all parts of the English-speaking North America. The experiment, whatever may be said of it—and it will come under a hot fire of criticism from widely different bodies of opinion and interest—will be highly interesting to observe in its development; and it may very easily be more successful in its practical social results than Prohibition at present seems to be.

MISSED $50,000 WORTH DIAMONDS.

Got Away With Small Quantity Jewellery.

NEW YORK, Feb. 26.—A New York shoe lace dealer ascending in the elevator to his office on the fourth floor of the National Bank, heard suspicious sounds when passing the third floor, and started to investigate the cause thereof. In his search he found three young men who said they were looking for a dentist and scurried away. Shortly afterwards Mr. Rudner discovered that the jewelry shop of Louis Swirsky had been entered, the combination knocked off the safe and the outer safe door unhinged. Some of the show cases had been broken. The robbers had given up the attempt to open the safe, which it was said contained $50,000 in diamonds, and made off with a small quantity of jewelry which had been left over night in the show cases.

OLD SHOES LOOK LIKE NEW

WONDERFUL how we can put New Life and Wear into old Shoes that look as though they were only fit for the scrap heap.

Our Up-to-date Electric Machinery enables us to turn out the Highest Quality Repair Work, and to do it quickly.

Bring the Shoes of the entire Family here---we'll make them do good service yet, and have them ready for Spring.

M. VENERANDA
Model Electric Shoe Shop
166 SIMCOE ST. Phone 794
Look For The Electric Repair Sign

BIG REDUCTIONS IN MEATS AT MERVIN'S

For Cash and Carry

Choice Round Steak, lb	25c
Choice Sirloin Steak	30c
Choice Porter House steak	30c
Choice Sirloin Roast, lb.	30c
Choice Shoulder Roast, lb.	20c
Choice Boiling Beef,	10c to 15c
Choice Rolled Corn Beef	15c
LAMB.	
Choice Legs Lamb, lb.	35c
Choice Loins Lamb, lb.	30c
Choice Stewing Lamb, lb	20c
Choice Lamb Chops, lb.	35c
Choice Front Quarters, lb.	18c
VEAL.	
Shoulder Roast Veal	25c
Loins Veal	30c
Stewing Veal	20c
Veal Chops	30c

JOHN MERVIN
CENTRAL MEAT MARKET.
Corner Hunter and Aylmer.
Phone 84.

The Home Circle Column

BABY IS GOING TO SCHOOL.

The baby is going to school; ah me!
What will the mother do.
With never a call to button or pin,
Or tie a little shoe?
How can she keep herself busy all day,
With the little "hindering thing" away?

Another basket to fill with lunch,
Another "good-bye" to say,
And the mother stands at the door to see
Her baby march away;
And turns, with a sigh that is half relief
And half a something akin to grief.

She thinks of a possible future morn,
When the children, one by one,
Will go from their home out into the world
To battle with life alone;
And not even the baby be left to cheer
The desolate home of that future year.

She picks up garments here and there,
Thrown down in careless haste,
And tries to think how it would seem
If nothing were displaced;
If the house were always as still as this,
How would she bear the loneliness?

Many young people who have had no early opportunities and who see no chance for a college course throw away any thought of self-improvement. If they cannot have several years at college they see no use in trying to educate themselves. If they could only realize the immense value of spare moments and what can be accomplished in ten or fifteen minutes each day they would change their minds. Instead of throwing away all the long winter evenings in profitless pleasure spend a few of them in worth while reading and concentrated thought. It is possible to pick up an education in the odds and ends of time which most people throw away. Many of the world's most eminent men acquired their education in scraps of time. If there is a real thirsting for knowledge, you can usually make the opportunity to obtain it. Do not whine about your lack of advantages, but get to work.

"A young man may have many friends," says Sir Thomas Lipton, "But he will find none so steadfast, so constant, so ready to respond to his wants, so capable of pushing him ahead, as a little leather-covered book, with the name of the bank on the cover. Saving is the first great principle of success.

It creates independence, it gives a young man standing, it fills him with vigor, it stimulates him with proper energy, in fact, it brings to him the best part of any success—happiness."

This is a time when the doctrine of thrift cannot be too strongly preached. In every household some member needs to study economy. Sometimes the husband with his tobacco swallows up the careful economy of his wife. Sometimes the wife with her household extravagance destroys the savings of her husband. Someone has estimated, Edward Atkinson, I believe that in the United States the waste from bad cooking alone is over a hundred million dollars a year!

And the young people of the household! For simple luxuries these days they spend an ordinary income. Nickels, dimes and quarters are a nuisance until they are spent. Then they wonder wher all their money goes.

The squirrels know that it will not always be summer. They store food for the winter which they know is coming; but scores of human beings do not profit by the examples of these furry little creatures. They store nothing, consume everything as they go along and sickness and old age finds them with no reserve. They have sacrificed their future for the present.

Too many fond parents forget that they were ever young and they expect their children to settle down into the habits of middle age in their teens. They won't do it and the sooner parents find it out the better. The animal spirits of youth must escape naturally or explosively. When the latter is the case it is always the parents' fault. Don't expect the impossible. Your children must learn a few things by experience the same as you did. You can't expect them to take your word for everything.

WELLS REPORTS ON DARKEST RUSSIA.

Desolation of Cities Revealed in New Book.

LONDON, (By Mail).—Whatever else may be said of H. G. Wells, he is unquestionably one of the best living reporters. Many other writers have attempted to portray the tragic desolation of the great cities of Soviet Russia. But Wells in his new work, "Russia in the Shadows," surpasses them all in the vigor of his descriptions, in the vivid, concrete reality of his images. What a lifelike picture of suffering Petrograd is conjured up in the following sentences:

"There are perhaps half a dozen shops still open in Peterburg. There is a government crockery shop, where I bought a plate or so as a souvenir for 700 or 800 rubles each, and there are a few flower shops. It is a wonderful fact, I think, that in this city, in which most of the shrinking population is already nearly starving, and hardly any one possesses a second suit of clothes or more than a single change of worn and patched linen, flowers can be and are still bought and sold. For 5,000 rubles, which is about six shillings eightpence at the current rate of exchange, one can get a very pleasing bunch of big chrysanthemums."

But whatever instances of haste and superficiality may be found in the book, it is an extremely valuable addition to our literature of information about revolutionary Russia. And in the sketches of those aspects of Russian life which fell under his observation we find the distinguished qualities of Wells at his best; common sense relieved by frequent touches of humor; keen observation tempered and mellowed by warm human sympathy.

STRIKES IN INDIA

BOMBAY, Feb. 1.— (Canadian Press)—(India inormation Bureau). The labor situation in Bombay is still unsettled pending a decision whether a mill strike affecting 100,000 operatives will take place. Three thousand workmen in the Koh-i-Noor mill are still out. They have formulated their demands but the employers have not yet considered them.

POLICE!

A bootlegger may be a crook,
His ways I'll not commend;
But he will treat a patron right,
For he's his "boozem" friend.
—Simian Goober.

HEADLIGHTS

A Simple and Efficient Way to Make Them Legal

Instead of throwing away your plain Head-lamp Glasses and installing Heavy and Expensive Lenses, attach **Johnston's Clear-Ray Reflectors** to your Headlight Bulbs.

Give most powerful driving light, using bulbs up to 32 c.p., and are Government approved. Before you can get your 1921 license, you must have an approved non-glare device.

With each pair of Johnston's Clear-Ray Reflectors we supply a Government certificate.

Unbreakable, can be installed in two minutes, cannot get out of alignment.

Only $1.50 Per Set.

Sold by all leading Jobbers, Garages and Dealers, or sent by registered mail, postpaid, on receipt of $1.50.

When ordering state whether for small bulb (1¼-inch diameter) or large bulb (2-inch diameter).

Stewart Products Service Station
587 Yonge St., Toronto.

Bordens ST. CHARLES EVAPORATED MILK

Perfectly pure—always rich and creamy. It is the real all purpose milk

With the cream left in.

A NEW TENT AND AWNING CO.

To Serve the People of Peterboro

WE MANUFACTURE AWNINGS (for Stores and Residences), TENTS, TARPAULINS, SAILS, FLAGS—in fact, EVERYTHING IN CANVAS.

SEE OUR WINDOW—
IT ATTRACTS ATTENTION

WE HAVE CAREFUL, EXPERIENCED MEN to erect, remove and store Storm Windows, Storm Doors, Awnings, Screens, etc.

DON'T WORRY THIS SPRING about your Windows, Doors, Awnings—let us attend to them.

FARMERS' ATTENTION—We can supply Grain Bags, Hay Fork Rope and all kinds of Rope.

We are here to serve. Let us serve you.

CANADIAN TENT & AWNING CO.
376 WATER STREET - - Phone 1451

Turnbulls Saturday Night Specials

Two Great Sales are in Progress

Sale of Linens. Sale of Girls Dresses

——LINENS——

This has been one of the greatest sales held in this store for a number of years.

When you consider that we are selling pure Irish Linen Table Cloths at practically half their present value, you will understand why this sale has been such a success.

If you have not seen these wonderful bargains, make a special effort to visit the store to-night, before the best have been picked up.

This sale is held in our Millinery Show-rooms, third floor, where more space and better lighting enables a closer inspection.

GIRLS' DRESSES

Washable Dresses for Girls at 3 Clearing Prices

REG. $6.00 REG. $5.00 REG. $4.00

$3.95 $2.98 $1.98

The materials are Ginghams, Chambrays, Percales and Crepes.

Mothers of small girls should take advantage of this exceptional wash dress sale.

They were a clearing lot, from a manufacturer well known for the making of better quality kiddies' dresses. That is the reason of such wonderful values.

The styles are very becoming and we are certain that every little girl would be delighted to have one or more.

The sizes are from 4 years to 14 years.

On Sale Third Floor.

This is 95c Day at the Hosiery Counter

See full particulars in Friday's edition.
95c is worth just twice its real value to-day.

MUSIC IN THE BALCONY BY "TURNBULLS THREE-PIECE ORCHESTRA." SPECIAL FEATURE: VIOLIN SOLO BY MASTER NASIMOK.

A PET CAT ATTACKS MOTHER AND CHILD.

Animal Was Jealous at the Arrival of Two Children in Its Home.

NEW YORK, Feb. 26.—Crazed with jealousy when Mrs. John J. Reardon, 506 West 166th Street, started to feed her eight-months-old son, Poodles, a big red and white cat viciously attacked the little one. Before the animal's purpose was realized he leaped at the child, scratched and bit him a dozen times and then turning on the mother inflicted more than thirty wounds on her chest and arms. For almost fifteen minutes Mrs. Reardon, alone with the baby and a second son, Eugene, 2½ years, fought desperately to protect herself and finally succeeded in locking the cat in the parlor.

The Reardons moved into the house recently, taking over the apartment of Mr. Reardon's mother, who died last week. For several months the cat had been cared for by Mr. Reardon's sister, and the advent of another woman with two little children aroused his anger. In the forenoon, soon after the children came to the house, Poodles retreated to a dark corner. He came out after luncheon and made an attempt to play with Mrs. Reardon. But the children were taking her attention and she had no time to bother with Poodles.

In the afternoon Poodles was watching the crib in the parlor when Mrs. Reardon entered and started to take the baby in her lap to feed it. There was a cry from the cat and his body shot through the air. He passed under Mrs. Reardon's arm and landed on the child. The mother, hearing the child scream with pain, seized the cat by the neck and found that his teeth were fastened in the baby's shoulder. She choked the infuriated animal until he loosed his hold on the baby and then flung him arcoss the room with all her strength. The shock of striking the wall did not stun him, and the cat came back with a rush and a spring that carried him to Mrs. Reardon's back.

Mrs. Reardon strove to push the crib into the hallway and shut the door. The cat made frantic efforts to get at the baby again, and when Mrs. Reardon tried to throw him to the floor he bit deep into her hands. She succeeded in choking the animal a second time and flung him to the floor. While he was recovering the mother rushed the cradle into the hallway and escaped from the room with the second child.

Aroused by the woman's cries, neighbors in the hall were unable to help, the door being fastened. When the mother made her exit with the child a policeman and Mr. Reardon were summoned, who captured the cat and took him to the station.

The mother's and baby's wounds have been thoroughly caulerized and they are in a physician's care.

DISMISSES THE WOMEN TEACHERS

Women teachers are no longer employed in French schools for boys. The authorization to employ them, granted during the war, has been withdrawn, because the return to normal life has rendered men teachers available.

New Drug Makes You Feel 100% Better in One Night

Only Drug known that acts directly upon the Liver. Doctors are surprised at the wonderful results obtained by Tanated Calomel.

Your complexion is not clear, you have pains between the shoulder blades, you are constipated, have no energy, no appetite, headaches, rheumatism, etc. These are all the well-known signs that your Liver is out of order, and is not excreting Bile into the Bowels, thereby causing all these pains and aches.

Doctors will tell you that 99% of the people who come to them for treatment have trouble due directly to the Liver. It is simple when you stop to think about it. When your Liver becomes inactive and fails to pour Bile into the intestines, your system is unable to excrete the waste, then the blood begins to distribute this waste throughout the whole system, striking at the weakest organ. Until this Liver trouble is overcome, you cannot expect to have perfect health, and life to you will be a drudgery.

Doctors recommend that you take one Tanated Calomel about fifteen minutes before each meal, or you may take two at bedtime, and you will wake up the next morning feeling tip-top. No seidlitz, salts, or castor oil are necessary to eliminate the Calomel, as it is self-eliminating.

Tanated Calomel is quickly assimilated by the system, and begins to act soon after taking. It has no bad after-effects, as nausea, sick headaches, griping, etc., but acts very mild and smoothly, causing a natural elimination of the waste, relieving your system of all this waste poison, making you look and feel bright, alert, vigorous, and vivacious again.

Tanated Calomel is sold by F. C. Weber, Druggist, Peterborough.

MEXICAN AMBASSADOR.

MEXICO CITY, Feb. 26.—(Associated Press.)—Mexico will appoint no ambassador to the United States until recognition is tendered by the American government. A statement to this effect was made recently by the Foreign Office.

CATARRHAL DEAFNESS AND HEAD NOISES

TELLS SAFE, SIMPLE WAY TO TREAT AND RELIEVE AT HOME.

If you have catarrh, catarrhal deafness or head noises caused by catarrh, or if phlegm drops in your throat and has caused catarrh of the stomach or bowels you will be glad to know that these distressing symptoms may be entirely overcome in many instances by the following treatment which you can easily prepare in your own home at little cost. Secure from your druggist 1 ounce of Parmint (Double Strength). Take this home and add to it ¼ pint of hot water and a little granulated sugar; stir until dissolved. Take one tablespoonful four times a day. An improvement is sometimes noted after the first day's treatment. Breathing should become easy, while the distressing head noises, headaches, dullness, cloudy thinking, etc., should gradually disappear under the tonic action of the treatment. Loss of smell, taste, defective hearing and mucus dropping in the back of the throat are other symptoms which suggest the presence of catarrh and which may often be overcome by this efficacious treatment. It is said that nearly ninety per cent. of all ear troubles are caused by catarrh and there must, therefore, be many people whose hearing may be restored by this simple, harmless, home treatment.

A BOY BEGGAR EARNS $20 DAY.

Thirteen-Year-Old Clever Mendicant.

OTTAWA, Feb. 26.—A 13-year-old boy, now in care of the Children's Aid Society, has been named "Ottawa's cleverest beggar," in recognition of his extraordinary skill as a mendicant. It was not unusual for this youthful beggar to make $20 a day, and recently $10 was found on his person at noon, the result of the slackest half of a beggar's day.

Investigation into the lad's circumstances showed that he is one of a large family, all under age, the youngest being but two months old. His father had died nearly two years ago.

It has been planned to send the elder boy to school, and afterward to place him in healthy environment, and also to help the other members of the family.

CRITICISM AND REMINISCENCE

(PATERFAMILIAS)

PETER ROBINSON AND EMPIRE'S DAUGHTERS.

While in a reminiscent mood and calling to mind the splendid patriotic work during the war and since undertaken by that section of Peterborough's loyal womanhood banded together under the banner of the Daughters of the Empire, our cogitations centred for some time on the names chosen by Canada's hundreds of chapters, and their significance reflecting the order's loyal objects and aims. Some, of course, are more peculiarly fitting to such chapters than others as a title under which to operate, but I was especially struck by the appropriateness of the name selected by one local organization, I. O. D. E., that of "Peter Robinson," who may be said to have been the original founder of Peterborough County and subsequent town and city. A Britisher loyal to the core and having great faith in the future of Upper Canada, so much so that he was mainly instrumental in directing the tide of emigration to this district now known as Peterborough County, the name "Peter Robinson" Chapter—originally organized in support of and aid to descendants of those immigrants taken prisoner during the Great War in defence of Peterborough and Empire—does seem indeed synonymous with those principles of Canadian patriotism inculcated by the example of Hon. Peter Robinson and his co-workers.

And this leads to a brief retrospection of Peterborough's early history, in connection with which Mr. Peter Robinson engaged so prominently that Peterborough is named after him. In May, 1818, Adam Scott, with a small party of young men, came from Ontario Lake front across Rice Lake and up the Otonabee River to the spot known as Spaulding's Bay, where the George Street Wharf is now situated. The party split up into prospecting groups, but Scott and one or two companions remained here, and shortly settlers began to build their log huts around the mill which Scott built in 1820 at the foot of King Street on a creek flowing into the Otonabee River. In later years this mill was operated by Henry Denne. As late as 1825 "Peterborough town" was inhabitated by only Adam Scott himself and a small number of workmen in his mill, which ground grain for a few settlers in the future Monaghan, Douro and Smith Townships. At this time, what is now known as Peterborough County, and north of Rice Lake and the Trent River, could boast of but 500 settlers all told. The two first families to locate in Douro were Robert Reid and Thomas Alexander Stewart, later a life member of the Legislative Council of Upper Canada.

But while on a visit to England in 1825, the Hon. Peter Robinson organized a party of 415 families willing to accept grants of land and other necessary aid to settle in Upper Canada: and this immigration proved the foundation of the Town of Peterborough and the development of its surrounding country, the major portions of those immigrants settling in Douro, Smith, Otonabee, Asphodel and Belmont Townships.

Hon. Peter Robinson personally conducted this party of immigrants, sailing from Liverpool to New York, thence proceeding to Little York (now Toronto) by way of Niagara. From Little York the party sailed on a steamer to Cobourg, on Lake Ontario, and onward overland to Rice Lake and thence by boat over this body of water and up the Otonabee River to Scott's Plains, as what is now Peterborough City was then named.

Then, Mr. Robinson found a very energetic assistant in the settlement work at and around Peterborough in Captain Charles Rubidge, a name still well known to older residents. Captain Rubidge was the son of Robert and Margaret Rubidge and was born in St. George's, East London, England, April 20th, 1787. In 1796 he entered the Royal Navy and saw much service under Lord Nelson, of immartial fame, and Lord Cochrane, being when lieutenant publicly congratulated by the latter for gallantry in action. He served in the battles of Aboukir and Copenhagen, also at Basque Roads in 1809, where he sustained a severe wound in the right leg. In June, 1819, Catain Rubidge, then retired, emigrated with his wife and three children to Upper Canada, and subsequently proved an invaluable coadjutor of Peter Robinson in this city's early settlement. In 1831 this gallant Captain was appointed Immigrant Agent at Peterborough, and in that year located no less than 4,000 people from the Old Country in Peterborough County. From 1870 he held the registrarship of the County of Peterborough until his death in January, 1873. Captain Rubidge had three sons and three daughters. George W. Rubidge, son of his eldest boy, Charles, for some years conducted the leading tobacco and cigar business in Peterborough town, the same store as now run by A. W. Clydesdale, tobacconist, 382 George Street, east side, between Hunter and Simcoe Streets. Both G. W. Rubidge and his lady, now deceased, were staunch Anglicans.

As stated before, Peterborough is named after its founder, Hon. "Peter" Robinson, and the name also recalls that quaint old English cathedral city of Peterborough.

And so, we see the significance of the title "Peter Robinson" Chapter, I.O.D.E. It betokens patriotism, loyalty, tenacity, energy and initiative, all of which have been and are characteristics reflected in the work of this and other loyal and Dominion chapters of an Empire-famed order.

IMPORTANT INDUSTRY AT LAKEFIELD.

Situated on the Otonabee river, both sides, ten miles north of Peterborough, lies the thriving village of Lakefield, whose early history is linked up with the Strickland family, Colonel Samuel Strickland having settled on its site as far back as 1831. And to the business energy of Messrs. R. and G. Strickland was due in no small measure the laying of that foundation for growth and prosperity which made Lakefield village possible. Like Peterborough, Lakefield found its first corporation root in the lumber and associate industries, and in 1884 the large mill owned by the Messrs. Strickland, were cutting 75,000 feet of lumebr a day, besides lath and shingles; forty mill hands were then employed.

Of late years, however, with the retrocession of the timber limits, Lakefield has had to reach out for other lines of industry, of which its newest of any magnitude, and one, the importance of which as a valuable commuity asset, can hardly be over-rated, is that of the Canada Cement Company, Limited. This plant is now undergoing extensive re-construction to increase its capacity and improve facilities for manufacturing Portland cement; hence brief reference to the company's operations and plans may here be found of interest, especially to Lakefield readers.

A New Process.

The old Lakefield cement plant produced Portland cement by the "wet process" from marl. With the present day cost of coal this was not found to be profitable and it was decided to scrap the plant.

Shortly after this, suitable rock was found near the site of the plant, and plans were made to convert it into a dry process plant. To this end the majority of the excavation work was completed and a start made in pouring concrete in the foundations early in January this year, and work has been progressing steadily since then.

Plant of 9 Kilns.

It is expected that the plant will have six kilns in operation by the beginning of 1922, which will give a production of 2,200 barrels per day. On completion there will be nine kilns in operation producing 3,150 barrels per day.

The plant has been designed to use the minimum of man power, and the operating labour will be about 120 men. Local labour will be employed as far as possible, but it will be necessary to bring in a few men who are skilled in certain phases of cement operations.

24 Cars a Day.

In this country the cement business is more or less seasonal, large reserves are stocked during the winter months and mostly shipped in the summer. In order to maintain production during the slack period large stock houses are necessary, and the one being erected at Lakefield will hold 350,000 barrels of cement. The normal shipping capacity of the plant in the open season will be 4,000 barrels or 25 cars per day.

Increased Production.

It is anticipated that about one-fifth more cement will be used in Canada this year than during the last year and this amount can be supplied by existing factories. Then, a considerable export trade with the United States has developed during the last year and it is expected that this will increase. The export trade to Brazil is also gradually coming back to where it was in 1914 though the adverse state of the Brazilian exchange is against it at present.

No Price Reduction.

There is not likely to be a reduction in the price of cement during the present year. Since 1914 the wholesale price of cement has only increased 90 p.c., whereas the cost of labor used in the cement industry has increased 195 p.c. and all other articles used from 200 p.c. to 500 p.c. over the 1914 prices. Before any reduction can be made in the preesnt prices it will be necessary for commodity and labour prices to come down to the same level that cement is at present.

AN OLD, OLD WARNING.

There is really nothing new in the wide publicity given of late to the deplorable depletion of one of Canada's greatest asets—her forests—without thought of the morrow or any attempt at systematised conservation, to say nothing of reforestation. And now that our legislators have at last awakened to the expediency of instituting a policy of reforestation to replace that stupendous destruction of valuable timber—young and old—of which our forefathers, aye, and even the immediate past generation, have been guilty, it is to be hoped that the movement will be no mere flash in the pan of transient executive effort. Not only is reforestation needed, but also the continued "enforcement" of a commonsense application of axe and saw which will conserve and perpetuate Canada's timber. Why, the warning went forth years and years ago that Canadians were criminally wasteful of their heritage and that legislators should take vigorous action to check such waste and enforce conservation. As far back as 1883 Mr. R. W. Phipps, in his report on forestry to the Ontario Government, said no destruction of timber was more ruthless, more injurious, more lasting in its effects, or more difficult of repair, than that to which, for the (then) past hundred years Canadians had cheered each other on. He told of a man who, to save a matter of ten or twenty dollars, let fire run through 50 acres of good hemlock bush, killing young trees, girdling the old and half ruining the soil for future agricultural purposes. He referred to another man burning great logs of black walnut, and to great heaps of clear pine near Toronto being given over to the flames. Mr. Phipps sounded his note of warning and proposed a careful system of forest culture, to which little heed, if any, was given.

But as far back as 1696 the attention of the French Government of Old Quebec Province was drawn to the wilful destruction of Canada's forests, and we read that they were called upon to check it. Nothing, however, was then done, and not very much since. "Easy come, easy go" was then the policy; and has, to a considerable extent, continued the policy up to very recent years at any rate.

The foregoing is cited in proof that the warning to conserve our forests was issued with clarion pronouncement throughout Ontario in 1883, and in Quebec, the Dominion's oldest Province, 225 years ago. Now that the warning seems to have been heeded in earnest throughout the length and breadth of this Dominion, let us pray that Governments may do their part in, by education and by law enforcement, systematically applying the principles of reforestation and conservation, that what forests are left may be perpetuated, and the growth of new timber assured.

SOME PRETTY VOCAL SELECTIONS

A good song is always a welcome addition to one's repertoire of Victrola Records. Here are several attractive Records, double-faced, selling at $1.00 for each—two selections. The names are: 18487, "Garden of My Dreams" and "Any Old Time At All"; 18502, "That Soothing Serenade" and "On the Level You're a Little Devil"; 18508, "Dreaming of Home Sweet Home" and "Rose of No Man's Land"; 18517, "Mother Here's Your Boy" and "Watch, Hope and Wait, Little Girl". Just write Heintzman & Co., Limited, Victrola Parlors, George and Hunter Streets, Peterborough, and anything you choose will be sent you.

CALEDONIAN CLUB SUCCESSFUL DANCE

EXCELLENT DANCE PROGRAMME AND REFRESHMENTS.

A large number of Scots people participated in the Dance last evening in the G.W.V.A. Hall, under the auspices of the Caledonian Club, to the excellent music provided by Mrs. Hyde at the piano and Mr. Pickles at a concertino that brought back memories of the homeland, when the old favorites were played to the "Quadrilles" and the everlasting favorite—"The Eightsome Reel. The latest music was played to the up-to-date dances—Waltz (Canadian Style) and One-Step which was responded with an encore. The Executive Committee had exquisite little programmes printed for the occasion—the work of the Examiner Job Department — that started with a Grand March Waltz, Pas-de-quarte, Quadrilles, Military Two-Step; One-Step; Waltz Veletta Eightsome reel, Le Militare, Fox-Trot, Highland Scottische, Waltz, Lancers, Waltz, Hesitation, Eightsome Reel, Boston Two-Step, Canadian Waltz, Quadrilles (Jig Time) asd Home Waltz.

At midnight dainty refreshments were served to the gathering by the Ladies Executive of the Auxiliary.

After the last dance, the company gathered together in the Scots fashion to sing "Auld Lang Syne" all declaring the dance a great success.

Mr. David Moir made a very efficient master of ceremonies for all the dances.

NO FREIGHT CARS TO CARRY FOOD.

Adds to Distress in the Near East.

LONDON, Feb. 28 (Associated Press).—Lack of locomotives and freight cars to transport food and other supplies is one of the worst features of the distressing situation which prevails in Eastern and Southern Europe, says M. Hotovec, the Czecho-Slovak Minister for Foreign Trade, who has been visiting in London.

The Minister said that there were tens of thousands of freight cars in those parts of Europe which were in need of repairs, but could not be restored to use because of lack of necessary material and technical experts to do the work.

He asserted that the Peace Treaty had laid down the proposition that the Reparations Commission would distribute all railway rolling stock and locomotives which had belonged to Austria-Hungary and those which were surrendered by Germany, but that virtually nothing had been done in this direction, although more than three years had elapsed since the Treaty. M. Hotovec declared that this was the cause of non-development of trade and the consequent food prices in Central Europe.

Czecho-Slovakia, he said, had been supplying coal and sugar to Austria conveyed in her own railway cars. They had, however, never been returned. There were at present 8,000 such cars in Austria which Czecho-Slovakia could not get back. There were also about 1,000 each in Jugo-Slavia and Roumania. Czecho-Slovakia had purchased 100,000 tons of grain and flour in Roumania and Jugo-Slavia, but was unable to obtain delivery.

SWELLINGS

come down, just as soreness and lameness come out, when "ABSORBINE JR." is rubbed in.

Enlarged glands, varicose veins, veins, cysts, soft bunches, boils, and other inflammations quickly reduced or healed by

Absorbine Jr.
THE ANTISEPTIC LINIMENT

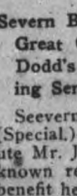

When an accident happens, you want help quick! A bottle of "ABSORBINE JR." in the house is the best emergency treatment for cuts, burns, bruises, sprains, strains. It relieves the pain—reduces inflammation—prevents infection. Pleasant, no stain, no grease.

$1.25 a bottle—at most druggists' or sent postpaid by

W. F. YOUNG, Inc., 54 Lyman Building, Montreal.

QUITS AS UNION ORGANIZER.

Employing Printer Finds Wage Demands Too High.

BINGHAMPTON, N. Y., Feb. 26.—Fred F. Kennedy, for forty years prominently identified with the union labor movement here, has surrendered his commission as general organizer of the American Federation of Labor and announced that his printing establishment is to be conducted on a mutual benefit plan.

His severance of the ties of years is in connection with the demand of Binghampton printers for higher wages which, he declares, will mean that his company, the Kennedy-Morris Corporation, must either go bankrupt or drop out of the union.

HE SUFFERED FOR A YEAR WITH HIS BACK

NOW JOHN BOWERS SINGS THE PRAISES OF DODD'S KIDNEY PILLS.

Severn Bridge Man Looks on the Great Canadian Kidney Remedy, Dodd's Kidney Pills, as a Blessing Sent From Above.

Seevern Bridge, Ont., Feb. 25th.—(Special.)—Sincere indeed is the tribute Mr. John J. W. Bowers, a well-known resident here, pays to the benefit he has received from the use of Dodd's Kidney Pills.

'I had been suffering for a year with a bad back," Mr. Bowers staes. "Sometimes I could not work with the pain. Six boxes of Dodd's Kidney Pills took the pain all out and I feel like a new man.

"I highly recommend Dodd's Kidney Pills to everyone suffering with pain in the back and I say that the pills are a blessing from God sent into the world."

One of the earliest symptoms of kidney trouble is pain in the back. It in itself is the cause of a great deal of suffering. But kidney trouble, unless given prompt attention, frequently develops into much more serious form such as urinary troubles, rheumatism, dropsy, lumbago, diabetes and heart disease.

To be assured of good health the kidneys must be kept in good working order all the time. At the first sign of trouble use Dodd's Kidney Pills.

Ask your neighbors if Dodd's Kidney Pills are not the best remedy for sick kidneys.

A WOMAN'S CLUB IN NEW YORK.

NEW YORK, Feb. 26 (Canadian Press).—A Canadian Business and Professional Women's Club has been launched in New York by a number of women from the Dominion who are engaged in business in this city. The object is to provide a medium of social intercourse for Canadian women resident here and to provide a means for assisting those who may be temporarily in need of help. At a recent meeting the organisation was formally launched and officers were elected.

CP OS

TO EUROPE

ST. JOHN—LIVERPOOL.

Mar. 3, Apr. 2.....Minnedosa
Mar. 5.....Corsican
Mar. 11, Apr. 7.....Emp. Britain
Mar. 16.....Metagama
Mar. 24, Apr. 22.....Emp. France
Apr. 15.....Victorian
Mar. 26, Apr. 27.....Melita

ST. JOHN—GLASGOW.

Apr. 1.....Pretorian
Apr. 14.....Sicilian

ST. JOHN—HAVRE—LONDON.

Apr. 18.....Tunisian

ST. JOHN—SOUTHAMPTON—ANTWERP

Apr. 1.....Scandinavian
Apr 16.....Corsican

Apply Local S.S. or Railway Agents or—

1 King St. East
Adelaide 2106
TORONTO
The Canadian Pacific Ocean Services, Limited

A Sure Relief for Women's Disorders—10 Days Treatment Free

Orange Lily is a certain relief for all disorders of women. It is applied locally and is absorbed into the suffering tissue. The dead waste matter in the congested region is expelled, giving immediate mental and physical relief; the blood vessels and nerves are toned and strengthened; and the circulation is rendered to normal. As this treatment is based on strictly scientific principles and acts on the actual location of the disease, it cannot help but do good in all forms of female troubles, including delayed and painful menstruation, leucorhoea, falling of the womb, etc. Price $2.00 per box, which is sufficient for one month's treatment. A Free Trial Treatment, enough for ten days, worth 75c, will be sent Free to any suffering woman who will send me her address.

Enclose 3 stamps and address, MRS. LYDIA W. LADD, Windsor, Ontario.

SOLD BY LEADING DRUGGISTS EVERYWHERE.

Scientific Irrigation to Barren Business

Newspaper advertising is to business enterprise what irrigation is to barren lands. It is a vital necessity.

The land has in it the source of fruitfulness. The water alone is required to render it fertile.

Thereafter the thing is a matter of industry on the part of the planter.

Supply does not create demand; nor does demand create supply—in the first instance.

Both are created by Desire; the fruit of Suggestion.

The Daily Newspaper is the most effective channel to propagate the IDEA of Desire and the means of satisfying it.

The upkeep of Demand—the cultivation of a sensitive and responsive ground; or the REACTION of it—is another phase of the subject.

That is the province wherein modern advertising operates.

All the great merchants you ever heard of were, and are, bountiful users of Daily Newspaper Advertising. Eaton, Wanamaker, Marshall Field, Selfridge, Harrods, Hudson's Bay Company.

Isn't that your cue?

Issued by Canadian Daily Newspapers Association, Head Office, Toronto.

L.A. 7

NO SPECIAL PROVIDENCE PROTECTING CANADA.

New York Herald Says Dominion Peculiarly Placed Agriculturally.

(Canadian Press.)

NEW YORK.—Commenting on a report issued by the Canadian Bank of Commerce on trade conditions in Canada, the New York Herald, under the heading "Canada's Trade Wisdom," says:

"Canada being particularly placed as a producer of field crops to experience the full effect of the drop in prices of agricultural products, the question arises as to why the noises of disaster incident to deflation have been emanating from almost every other part of the globe except the Dominion. No special precedence protected Canada from the trials of depression experienced elsewhere. The answer, therefore, must be that Canadian farmers and Canadian business men have found the precious formula which mitigates the more severe pains of liquidation. Further, these farmers and business men, not only found the formula but acted upon it."

After quoting prices of a number of staple commodities which indicate that, while the Dominion has not escaped all hardships, there is little evidence of declining prosperity, the Herald continues.

"The real secret, the precious formula which Canada has used in easing her descent from the heights of inflation, has been the readiness of her producers and middlemen to slash prices, to sell the crops which had been grown and cultivated at high cost levels, whether the prevailing market prices meant a profit or a loss. Canadian wheat went to market continuously, and this kept in circulation money that otherwise would have been tied up in farm bank loans. The Canadian had his mind set on keeping liquid rather than on making a profit. The result was that he came off with not so much profit as he had anticipated but with more money to spend that he had ever had before.

"Naturally this made it easier for the great majority of urban business houses.

"The active buying and the liquidity of money precluded the necessity of drastic price cutting, and the descent from the higher to the lower plane of price was anything but violent. In fact the wholesale price decline in Canada during the year 1920 was only about 10 per cent. compared with a decline fully three times as high in the United States.

"The worst of the depression having passed it is likely that Canada will not be called upon to meet the extreme reduction in prices the United States must face, but as Canadian prices drift lower they will accost our prices on the reaction upward with the resumption of more active business."

Throughout the world there are 88 days, exclusive of Sunday, listed as holidays for the present year.

For the first time in history, regular full-size hydroplanes are being sold in a department store in New York City.

ARMENIANS HOLDING BORCHALU TERRITORY

LULL IN THE FIGHTING BETWEEN THEM AND GEORGIANS.

LONDON, Feb. 26 (Canadian Press).—Fighting between Georgian and Armenian troops in the Borchalu district, between the two republics, appears to have terminated for the time being, says a Constantinople despatch to the London Times.

The Armenians are holding the Borchalu territory, the title to which was contested by the two nations.

The Russian Bolshevik attacks on Tiflis, the Georgian capital, seem to have been checked, the despatch also states.

M. Tchitcherin, Soviet Foreign Minister, is reported to have offered his friendly offices with a view to arranging a settlement between Armenia and Georgia.

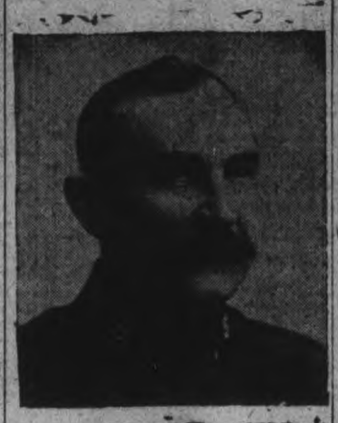

COL. GIDEON MILLER
Toronto Officer who will conduct the week end services at the Salvation Army Temple.

EDUCATION

(JEANNETTE)

"THE UNIVERSITY IN OVERALLS."

By Alfred Fitzpatrick — Hunter Rose & Co., Ltd., Toronto.

This is a plea for increased efforts toward extending higher education to that vast majority of the manual workers of the Dominion who have been denied the advantages of a university training, in fact, as in the case of so many, have never received anything more than the merely elementary courses and is an exposition of the idea of the Frontier College.

An Erroneous Idea.

The author says: "Let us give up the old idea that a university consists only of "highbrows", students, and buildings protected by the flaming word of a dread and mighty registrar. Rather let us see clearly that teachers and students alone make a union, no matter where housed."

The Motto.

"Take the college to the man", is the motto of this organization, and the working idea is to send men who have passed through the universities into camps and factories out into the bush even, to mingle with, and take part in the work of, those men who toil with their hands, and in so doing, to encourage and direct them, and arouse their latent ambition to an interest in the Frontier College methods. Women too may do this pioneer work in the shirt factories, the cotton mills, and the crowded offices, where women are herded together, that is, to bridge the gap between the schools and the universities on the one hand, and the camps, mills and works on the other.

Experimental Stages Passed

During the 20 years of its experimental work, 100,000 men have had the privilege of a night school and the healthy incentive of a resident instructor, many foreigners have learned the English language, and 180,000 men have had a chance, from access to good literature, to live in decency, and to keep in touch with the outside world.

This is a form of educational missionary work which should appeal strongly to the minds of those who see in the great mass of its almost unlettered people a stumbling-block to a nation's progress, and who feel that the advantages of further education should not be denied to that class which contains so many brilliant but untutored minds—the the horny-handed toilers of the world.

GOLD VEIN IS FOUND HEART OF DENVER.

Prospectors Record Claim Running Under City Hall.

DENVER, Feb. 26.—Peter Noona and Wm. Wickersham to-day recorded a gold claim in the heart of the city of Denver. In the ground beneath the territory containing the City Hall, the Union Station and a great part of the business district the men allege they have struck a rich find of gold.

The two men, who looked like typical old time prospectors, appeared at a window of the recorder's office and dumped the contents of two canvas sacks on the counter.

"We dug these out of lots in the heart of Denver," they explained, "and claim the ore bodies from which they came by right of discovery. We want the ore and our claims recorded."

Later they presented the proper paper.

If a woman is heartless it is the fault of some man.

Where to Worship

GEORGE ST. METHODIST CHURCH

Rev. W. HAROLD YOUNG, M.A., B.D., PASTOR

11 a.m. **THE PASTOR.**
Subject—"The Credentials of a Prophet."

7 p.m. **Rev. JAMES SMYTH, L.L.D.**
of Montreal
Preaching Especially to Young Men; on
"The Message of the Master for Men of To-Day"

Music Directed by J. H. Renwick, the choir at Night being Composed of Men.

A HEARTY WELCOME TO ALL

TRINITY CHURCH

(Rev. F. E. MALOTT, Pastor)

11 a.m.—Rev. JAMES SMYTH, B.A., LL.D.

7 p.m.—SONG SERVICE.

Prelude, Organ and Violin—"Sicilienne" ..... Bach
Miss Palmer and Mr. King.
Anthem—"The Roseate Hues of Early Dawn" David Slater
Soprano Solo—"The Lord is My Shepherd" ..... Adams
Violin Solo—Slow Movement from Mendelssohn's Concerto
Miss Palmer
Quartette—Selected .....
Anthem (unaccompanied)—"Lead Kindly Light" .....

The Pastor will give at the Evening Service the Second Sermon of the Series on VITAL QUESTIONS.
Young People are especially Invited. **Everybody Welcome.**

ST. ANDREW'S CHURCH

PRESBYTERIAN - CORNER BROCK AND RUBIDGE STREETS
PUBLIC WORSHIP, 11 a.m. and 7 p.m.
THE MINISTER, REV. JAMES ROLLINS, B.A., PREACHING
EVENING SUBJECT:
"THE CHRISTAIN CHURCH"
(Continued from Last Sunday)
MRS. MAURICE PARK ..... Soloist
MR. JOHN CRANE ..... Organist
—Excellent Choir — Great Organ — A Friendly Church—

ST. PAUL'S PRESBYTERIAN CHURCH

CORNER WATER AND MURRAY STREETS.
REV. ROBERT POGUE, MINISTER.
Worship at 11 a.m. and 7 p.m.
Sunday School and Bible Classes 3 p.m.
THE MINISTER WILL PREACH AT BOTH SERVICES
Morning Subject:
"True and False in Religion"
Evening Subject:
"Fear as a Motive in Religion"
Mr. Frank Tattersall Organist and Choir Master

MURRAY STREET BAPTIST CHURCH

Rev. J. R. WEBB, Pastor
Services 11 a.m. and 7 p.m.
Sunday School 3 p.m.
The Pastor will Preach at Both Services.
Baptismal Services in the Evening

GOSPEL HALL

"NOAH'S TELESCOPE," will be the Subject of **EVANGELIST BENTLEY'S** Sunday evening talk. Every night during the week Mr. Bentley will speak on real timely subjects. Sunday night 7 o'clock; week nights at 8 o'clock.

BAPTIST

PARK ST. BAPTIST CHURCH.
Pastor, Rev. W. E. Morrow, B.A.
174 Rubidge Street. 'Phone 1146F.
11 a.m., Morning Service.
3 p.m., Sunday school and Bible Classes.
7 p.m., Evening Service.

METHODIST

ST. JAMES', METHODIST.
Rev. J. F. Chapman, B.A., Minister.
Parsonage, 163 Romaine; Phone 465J.
11 a.m., Morning Worship,
"The Test of a Christian"
7 p.m., Evening Worship.
"The Inner Circle."
Mr. A. Nicholls, organist.

MARK STREET METHODIST.
Mark Street—East City.
Rev. G. E. Ross.
11 a.m., Morning Worship.
"Character in the Mould."
2.45 p.m., Sunday School.
7 p.m., Evening Worship.
"Present Day Conflict with Evil."
Music in charge of Mr. V. Boorman.

PRESBYTERIAN

KNOX CHURCH
MINISTER REV. J. A. MacKENZ
Services: 11 a.m., and 7 p.m.
Conducted by the Minister.
Sunday School and Bible Classes meet at 3 p.m.
Mr. F. E. Walden, Organist and Choir Leader.
Seats free. Strangers welcome.

ANGLICAN

ST. JOHN'S CHURCH
REV. R. C. BLAGRAVE, D.D. Vicar
R. J. Devey, Organist.
8.30 a.m., Holy Communion.
11 a.m., Morning Prayer. "Religion and Honour."
3 p.m., Sunday School and Bible
7 p.m., Evensong. "Lessons from the Israelites, No. II."
Strangers welcome.

ST. LUKE'S CHURCH
Ashburnham—Peterboro East.
Rev. W. H. White, M.A., Rector.
8 a.m., Holy Communion.
11 a.m., Morning service and sermon.
3 p.m., Sunday School and Bible Classes.
7 p.m., Evensong and sermon.
Rev. J. Todd, of Toronto, will preach at both services.

ALL SAINTS' CHURCH
Corner Rubidge and Sherbrooke.
Rev. R. B. Grobb, M.A., Rector.
11 a.m., **"THE SERMON ON THE MOUNT."**
(Fourth Sermon in Series.)
7 p.m., **"THE LAMB OF GOD."**
(Third Sermon in Series.)
Holy Baptism at 4 p.m., and Confirmation Class for Adults at 8:30 p.m.

ST. GEORGE'S CHURCH.
South Peterborough — George and Braidwood.
Rev. W. R. Courage, Rector.
11 a.m., Matins and Litany.
"The third temptation of Christ in the Wilderness."
3 p.m., Sunday school and Bible Class.
7 p.m., Evensong. "The Third Word from the Cross."
Daily Services in Lent 9 a.m.; also Wednesday and Friday at 7 p.m.

ROMAN CATHOLIC

ST. PETER'S CATHEDRAL.
There will be three masses celebrated. Low masses at 8 a.m. and 9.15 a.m; High Mass at 10:30 a.m. At 7 p.m., Vespers and sermon.

COMMENCEMENT AT COLLEGIATE

(Continued from Page 1.)

M. Wallace, B.A. Both teachers reviewed the successful athletic year of the school and activities now under way. They also emphasized the important part athletics should and do play in school life, and the impression athletics make on the students' after life. The prize winners for 1920 were:

Staff Cup—Alex. Elliott.

Senior Championship Medal — Alex. Elliott.

The Hugh S. Macdonald Cup — Grant Miller.

Junior Championship Medal — Grant Miller.

Winners of First Place in One or More Events— Elwood McBrien, Fred Green, Gregg Roberts, Howard Cole, Alfred Johnston, Ernest Legon, Eric Finlay, Jack Pulkinghorn, Joseph Nasimok, Garnet Stephens, Benjamin Sims, Boyd Craw, Raymond Derrick, Howard Bleecker, Fred Ash, and Daisy Davidson, Edna Forster, Sheila Thomson, Doris Clegg, Doris Cowan, Audrey Milburn, Isabel Nelson, Lenore Wolstenholme, Mary Long, Mary Donoghue.

Inaugurates New Prize.

Miss Agnes Logan more than delighted her audience with a piano solo, after which Mr. H. R. H. Kenner, principal of the college, made the following announcement: Next year he would be pleased to give a prize to the best all-round pupil for the year 1920-21. He said he would have the staff and pupils assist him in the selection. Points would determine his selection. For scholarship he would allot 25 points out of 100; for proficiency in athletics 25, for character 25, and for leadership 25. In this way the winner would be the best all round pupil. "I have not decided how to select the best all-round pupil, but I think the staff and pupils can arrive at a satisfactory selection," Principal Kenner concluded.

Elwood McBrien Wins Prize.

The unexpected annoucement of this new prize created considerable flurry, for it had not been presaged in any way, but Mr. Kenner's further annoucement that he had selected this year's winner, came as a greater surprise to staff and pupils alike. After tantalizingly withholding the name a few moments, Mr. Kenner remarked the winner was a boy of which the school should be proud. "He has not the power of speech, or of hearing but in three years, despite those handicaps, he has passed both the Matriculation and Middle School Normal Entrande examinations. That boy is Elwood McBrien.

In presenting this year's prize to this outstanding student, Mr. Kenner said: "I congratulate and am proud of you ,and I think all the boys and girls are also."

Annual Report Bad Boys.

Mr. G. O. Cameron formed a part of the programme that would have been missed had it been omitted. He, as chief functionary, read the annual report of the A.O.B.B. which, decipiered, is, the "Ancient Order of Bad Boys." Mr. Cameron shows an elucid familiarity with the school boy, particularly high school trials and temptations, and suffice it to say that with a few more Mr. Camerons the public mind would be ready to accept the bad boys of this country as a unit in which to take pride and as a national institution like the Rockefeller foundation.

Miss Jean Elliot, winner of the Nicholls Scholarship for Honor Matriculation, now a student at Toronto University, read the valedictory adress on behalf of last year's graduates. Miss Elliott's valedictory was very favourably commented on last night. Well delivered, neither too long nor too brief, and light enough to be relishable, it embodied all the true and necessary embodiments of a valedictory.

The singing of the National Anthem closed the Commencement Exercises.

SHOOTING AFFRAY IN WINGHAM.

WINGHAM, Ont., Feb. 26 (Canadian Press).—Ex-Councillor William Patterson, jeweller, is in jail, and Albert Lutitt, butcher, is in the hospital with a bullet in the abdomen as a result of a shooting affair in Patterson's residence.

Interdenominational

BETHANY TABERNACLE,
Branch of Christian and Missionary Alliance
Rev. Arch. Gormley Doner, Pastor.
RESIDENCE: 209 LONDON ST.
Services: Sunday School, 10 a.m.
Full Gospel Preaching 11 a.m., and and 7 p.m.
Fellowship in open testimony and prayer, by every believer invited.

MISCELLANEOUS

INTERNATIONAL BIBLE STUDENTS' ASSOCIATION.
Meetings are held on—
Sunday evening at 7.30 p.m.
All welcome. No colection.
384 1-2 George Street. Over Nugent's Drug Store. 5ds

ASSEMBLY HALL.
George St., First Floor Old Opera House Building.
"Christians gathered unto the Name of the Lord Jesus Christ."
Breaking of Bread, at 11 a.m.
Sunday School, 3 p.m.
Gospel Meeting at 7 p.m.
"While we were yet sinners Christ died for us."—Romans 5:8.
Welcome to all.

FREE METHODISTS.
(Aylmer Street, between Charlotte and King Streets.)
B. Reid and E. Gunter, Pastors.
Sunday — 7 a.m., Prayer Meeting 9.45 a.m., Sunday school; 11 a.m., Preaching; 7 p.m., Preaching.
Tuesday, 8 p.m., Prayer Meeting
Friday, 8 p.m., Class Meeting.
Welcome to all.

KHAN OF KHIVA IS A PRISONER.

He and His Staff Confined in Moscow.

COPENHAGEN, Feb. 26.—(Associated Press.) — The Khan of Khiva, his Prime Minister, members of his Military Staff and dignitaries of his Court, are imprisoned in Moscow, says a Danish business man, who recently arrived here after having been in a Moscow prison for about a month.

The Khanate of Khiva, of which the city of Khiva is the capital, is in Russia Turkestan, and formerly was an important kingdom of Asia. In 1873 it became virtually subject to Russia though for a time thereafter it maintained a certain amount of independence.

That the Soviet Government has been active in Turkestan has been indicated by recent wireless messages from Moscow, stating that a congress of young Bolshevists was recently held at Tashkent. Other Moscow despatches have told of meetings of some of the Mohammedan races of Central Asia, ostensibly for educational purposes.

MONUMENT to OTONABEE'S FALLEN SOLDIERS

The Committee in charge of the Erection of a Monument at Keene to Fallen Soldiers Born in Otonabee, or who Enlisted from the Township, and made the Supreme Sacrifice, are anxious that the List should be as Correct as possible. The Names to hand are as follow:

Anderson, Robert; Blaker, Joshua; Bolin, Alphonse; Carpenter, Edward; Curtis, Winfred; Dainton, William; Dyer, Thomas; Doherty, Thomas; Fitzgerald, Patrick; Hope, William; Hawkins, Roy; Henderson, John; Hawkins, Bruce; Hastie, Harry; Head, John; Keitle, John; Mann, Percy; Magner, John; Mathers, Henry, Melling William; McCarthy, Joseph; McGregor, John; Nelson, Richard; Orde, Frederick; Pue, William; Reid, George; Smith, Harold; Sydes, Herbert; Shaw, Alfred; Speers, Harold; Tompson, Lang; Feir, David; Wedlock, Richard; Whitt, Arthur; Weir, Ormond; Weaver, Gordon.

Anyone knowing of Names which should be added to the above, is respectfully requested to send such information at once to

JOHN LANG, KEENE, ONT.

MRS. GIDEON MILLER
Who with her husband, Col. Miller of Toronto, will preach the week end services at the Salvation Army Temple.

Clean Wholesome Milk

Why Pasteurization?

Why bother with all this additional expense and trouble?

Why is it necessary to buy all this expensive apparatus for Pasteurizing?

Why couldn't milk be produced a lot cheaper if Pasteurization was left out?

One big reason is: that Pasteurization protects. It makes unsafe milk **safe.**

If any disease producing germs are introduced in the handling of milk or from the cow, these are destroyed by Pasteurization.

Every city which has had Pasteurization in effect long enough to test the results, reports great improvements in their infant mortality.

There are many reasons for Pasteurization, and they are growing bigger each year. But the biggest of all is your babies' health.

Peterborough Milk Products Limited

377 AYLMER STREET
Phone in Your Orders to 1900

J. E. SULLIVAN GAVE ADDRESS ON BUSINESS

TO THE EDUCATIONAL CLUB OF THE CHURCH OF THE SACRED HEART LAST NIGHT.

At the meeting of the Further Educational Club of the Sacred Heart Church held last evening, the chairman, Mr. Joseph Lazure, opened the meeting with a reference to the Adolescent Act, and remarked on the great advantages to be obtained by the organization of industrial technical schools.

A short but very interesting talk was given by Mr. John E. Sullivan, on "Business Economics." This rather dry subject was made interesting by the short, concise form of the address, and the manner in which the speaker, who has evidently made a close study of this important question, and has his information right at his finger tips, delivered his speech. He reviewed the causes of the present constricted financial situation from 1914, when that great struggle broke out, wrich left in its wake, along with many more serious evils, a disorganized condition of world business.

Pre-War and Present Values.

In 1914 the English pound was worth $4.86. To-day it is represented by $3.77. The mark, which was about 23 4-5 cents is now 1 2-3 cents; the lire, then 19 cents, is now about 3 1-2 cents; the franc worth 19 cents before the war, has deteriorated to 7 cents; the Austrian crown, which equalled 20 1-5 cents, is in the worst case of all, having fallen to about 1-5th of one cent; and the instance was quoted of a Swiss merchant who is using Austrian crowns for labels.

Financial Consequences of the War.

Reference was made to the unemployment situation of the British Isles, with a million men idle at the present time, to the loans due the United States by Great Britian, which amount to about four billions, and the loans due Great Britain of nearly eight billions. The speaker remarked that if Russia contrives to escape paying her great war debt —which she is trying to do—it will be the first time in the history of the world that such a thing has occurred. There is the amount of about $140,000,000 owing to Canada by England, which is supposed to be all wiped off by September next; and the $2,706,0000,000 owed by Canada to England, which has an annual interest burden of $125,000,000 alone.

Essentials for Business.

The budget of Canada, which is three times that of pre-war times, and national and individual extravagance was sketched, and the four essentials for business re-organization were characterized ac Capital, Capability, Courage and Character.

Paper on Art.

Miss Mamie L. McCarthy then read a paper on "Art," this being an exceptionally interesting and scholarly dissertation on that most fascinating subject, the art of painting, which, delivered by one who has had an extensive experience in the study and teaching of it, was therefore given from a professional standpoint. For sale

The art of the centuries, from the stiff, symbolical cult of the ancient Egyptians to the various impressionistic fads and fancies of the present day, was briefly reviewed, and that indispensable characteristic of the artist, the faculty of experiencing original sensation, was remarked on, that faculty which makes it so easy to detect the individual style of the masters, and to discover, almost at a glance, the handiwork of a Raphael, a Corot, a Rembrandt or a Watts.

Choice of Noble Subject.

The first characteristic of greatness in painting is choice of a noble subject, and in this choice, particularly in the case of sacred portrayals, the artistic creation to be of value, must be sincere. The second characteristic is that as much beauty as possible, so long as it is consistent with truth, be introduced into the work of the artist. In this respect schools of art become higher in exact proportion to the degree in which they apprehend and love the beautiful, and the decadence of the schools of high art, so far as this particular quality is concerned, consists in the sacrifice of truth to beauty. The next characteristic of great art is that it includes the largest possible quantity of truth in the most perfect possible harmony, and the last requirement is that it must be inventive, that is, produced by the imagination.

In conclusion, great art may be said to be simply the aggregation of all the powers of the human soul, involving, as it does, right moral choice, true love of beauty, proper grasp of truth, poetical or imaginative power and complete accuracy of memory.

Rev. Father Garvey expressed his appreciation of the two addresses delivered, and during the evening Miss Kate Masterson and Miss Minnie Allen renedered vocal solos, accompanied by Mr. J. Armstrong.

Too Fat?

Do not try to become slender by drastic doses of thyroid or salts. Reduce weight and waistline; also blackheads, skin, etc. by the safe, reliable Korein system. The shadow on this picture gives you an idea how she looked and felt. By taking Korein and following easy directions of Korein system she reduced from clumsy features to graceful proportions. Now she is agile, attractive, mentally alert and in better health. Why not you? Reliable anti-fat self-treatment.

Let Korein Make You Slender

Many, both sexes, report they have reduced 10 to 60 pounds. No starving; no exhausting exercises. *Become exquisitely slender and remain so.* Safe, pleasant method, endorsed by physicians. Legions of testimonials. $1000 GUARANTEE or money refund. Buy Korein (pronounced *koreen*) at busy druggists'. Or write for free booklet to Korein Company, 277-A, Toronto, Ont.

Voice Of The People

WOMEN TEACHERS' SALARIES.

To the Editor of Examiner:

Dear Sir,— A wrong impression seems to be abroad among the citizens of Peterborough, regarding the increase granted to the women teachers of the Public schools, by the Board of Education at their last meeting.

At that meeting the maximum salary was fixed at $1,500—the minimum salary of male assistant teachers.

However, no Normal trained teacher on the staff will receive this amount before Sept. 1924—three and one half years hence. None of these teachers are yet receiving $1,200, regardless of ability and years of experience, while inexperienced graduates from Normal schools are egtting salaries of $1,000 and upwards.

Having taught for the year 1920, at the present rate of salary, the teachers asked for an increase dating from Jan. 1, 1921. The fact that this increase was not granted has caused decided dissatisfaction among the women teachers.

The Board has been asked to reconsider the request at their meeting on Tusday evening, March first.

The Women Teachers of the Public Schools.

WHY CHURCH LOST ITS GRIP RE SUNDAY CONCERTS.

Editor of The Examiner.

Sir,—It is with particular interest that I have read the different opinions on Sunday concerts. The ulterior motive seems to have been exploded, and in any case I must take the teaching of theosophy, and so look to the god that is in everything and eschew the evil. Therefore, seeing the ass in the ditch (the unemployed), even though it is the Sabbath, I would pull him out, and so relieve suffering and inconvenience.

The Ministerial Association is an asset, and a much-respected organisation, and does not claim infallibility and, gentlemen, if I may presume to say in any activities of mine, they are simply prompted by the same spirit which prompts you, "Christian ethics." Therefore, I would suggest that the feeding of the five thousand be a thought and a text for Sunday next: St. John, chap. 6, "Whence shall we buy bread that these may eat," for people cannot understand the teachings of Christ on an empty stomach. The Church should ask itself, why are there empty stomachs? There are millions of acres of God-given land, from which wealth is produced, idle, lying practically waste. The true basis of religion is an economic one.

Gentlemen of the Ministerial Association, I most respectfully submit to you that the Church must take a stand on the economic questions of to-day in order that poverty must be done away with as much as possible. The cry must be, like the one of two thousand years ago, against the greater sin—the economic sin. The sin against the flesh is apparent, and brings its own just retribution; but the economic sin of selfish tyranny can be "a whited sepulchre full of dead men's bones." The present situation is not solved by giving doles of charity, that may be amelioration, but not a solution. The solution lies in the hands of the Church; it is up to you to preach the gospel of a brotherhood; and condemning the sin of lust for wealth, the basis of all corruption, preach a more equitable distribution of wealth, that the stomach of the people may be filled, and these brothers and sisters of yours and mine may listen in contentment to the wonderful and ideal teachings that have brought such things to pass.—Yours in humility,

THOMAS TOOMS.

NAOMI CHILDERS • Goldwyn Repertory Player

HISTORY OF CAST IRON

The pluck and perseverance of a Welsh shepherd boy in saving his master's sheep from a snowdrift was instrumental in revolutionizing one of the most important of British industries.

The cast-iron which to-day comes from the blast-furnaces may, from its useful quality and fusibility, be immediately used for manuacturing purposes by remelting it and pouring it into molds of any required shape, this, of course, being the business of the iron-founder.

The use of cast-iron is comparatively modern. Though it may be traced as having been used as early as the fifteenth century, the process of casting was beset with numerous mechanical difficulties, and it was not until 1700 or thereabouts ,that they were completely overcome.

This triumph was partly due to an intelligent mechanic named Abraham Darby, who brought some Dutch workmen to England and established a brass foundry at Bristol. It was here that he conceived the idea of substituting the cast-iron for brass. He prevailed upon his workmen to try the experiment, but their efforts did not meet with success.

At this time an incident took place which was destined to play an important part in the solution of the problem. A shepherd boy, named John Thomas, after saving his master's flock from a heavy snowdrift, swam across a river in order to fetch home a herd of mountain cattle.

He collected the cattle and drove them to the river. Finding that the ord had become a torrent, he crossed it astride an ox, and so brought the whole herd home in safety.

For this gallant act his master rewarded him by presenting him with four of the sheep he had saved. He sold their wool, and afterwards disposed of the sheep in order to obtain the money to set out for Bristol in search of fortune.

When in Bristol he requested his master to recommend him as an apprentice to a relative who happened to be one of Darby's partners at the Baptist mills. Accordingly, he went into the brass works until he could obtain more remunerative employment.

One day, as he was watching the Dutch workmen who were still endeavoring to cast iron, he remarked to Darby that he thought he saw how they had missed making the process a success.

After the workshop had closed for the night, he and his employer remained behind and conducted further experiments. Before morning they had succeeded in casting an iron pot. Darby was so delighted that he offered to take the boy into partnership and an agreement was entered into.

Though enticed to leave by an offer of double wages the boy stood by his master, and when Darby died

TOM MOORE
STAR IN GOLDWYN PICTURES

he showed his fidelity by materially assisting the latter's widow and children.

For more than one hundred years after the eventful night when young Thomas and his master made their successful experiment of producing an iron casting in a mold of fine sand, the same process was practiced and kept a secret at Coalbrookdale, where the keyholes were plugged and the doors were barred.—London Tit-Bits.

A QUIET LIFE IN THE SMALL TOWN?

Three Weddings and Two Runaways One Day.

Anyone who imagines that life in the small Ontario town is altogether calm and peaceful, had better read the following from The Flesherton Advance:

"Wednesday of last week afforded an unusual amount of excitement in town. There were three weddings, two runaways and one horse dropped dead on the street. A livery team upset a sleigh and ran away.

"Mr. John Hales had his horse hitched to an ice cream can at Cargoe's grocery, and becoming scared it jerked the can off its feet and ran a couple of blocks with the can flying wildly in the air from the halter strap. The swing of the can threw the horse off its balance and it fell heavily while going at a record gait and skated along the ground for some distance on its side. The animal's tongue was cut and no doubt if it could speak there would have been a long story of pains, aches and bruises over a wide area.

"In the afternoon a team belonging to Mr. Mark Wilson undertook to draw a load of wedding celebrators to the station to witness the departure of two bran new wedding parties. It is said there as 25 people in the large sleigh. It is thought he team could have managed these all right, only that each individual was loaded down with confetti. This was too much and one of the horses, a mare, dropped dead on the road. The animal was not accustomed to so much excitement—and confetti."

It is now laid down among the regulations of Britain's civil service not only that all female candidates shall be unmarried or widows, but that women already holding civil service appointments shall resign on marriage.

Bernard crepe de chine is the leading fabric at Palm Beach, gray and white are predominating, the gray crepe with ladder hand stitching being a favourite and the hand hemstitched tucks as well, whole some of the skirts are accordeon pleated, but more often they are made plain with long lines and now and again a tunic.

A Bad Case

Eczema All Over His Body—His Legs—His Arms Covered

John Clark of Brookville, N. B., crowds a story of great suffering into a few words.

"I was tormented beyond words. I could not sleep. You could not put a pin on my whole body. I tried several doctors. They said it was scrofula. Three dollar bottles of D. D. D. is all I used. I have not had a sore for five months."

Each week we are selecting a letter from some Canadian sufferer to show what can be done to itching, burning skin disease by the clear, purifying liquid wash, D. D. D.

Stop that itch today. You are not asked to use D. D. D. for weeks before you receive results. If you don't get relief from the very first bottle we hand your money back. $1.00 a bottle. Try D. D. D. Soap, too.

D.D.D.
THE Lotion for Skin Disease

McDermid & Jury, Druggists, ... L. Payne, Druggist, Peterborough.

BALL TEAMS OFF TO SUNNY SOUTH.

New York Teams Starting Out on Training Trips With Pennant Hopes.

NEW YORK, Feb. 23.—Recent announcements of the departure of ball players for the training camps in the South or of other intended departures in the near future bring forcibly to mind the fact that another season is near at hand and fans are beginning to speculate on the chances of their favorite tems. With harmony again ruling in baseabll circles nothing but bright days loom up in the offing, and this condition of affairs makes the diamond enthusiast all the more keen for the playing season to get under way.

Among New Yorkers on both sides of the various bridges optimism of the brightest hue prevails. Followers of the Giants cannot figure how the McGraw machine can be beaten out in the next pennant hunt, and Brooklyn fans believe that the team which ruled the National League at the close of the 1920 race is still the best of the circuit. Those enthusiasts who trail with the Yankees are satisfied that the long awaited pennant will be theirs when the curtain is rung down next October. Some of these optimists must be disappointed. It is barely possible that all the New York fans will have their hopes crushed, but Spring optimism is a wonderful thing.

That the Giants will enter the campaign stronger than they were a year ago at the start of the training season goes without saying. Bancroft was not with the team until the season was well under way and now he is one of the more important cogs of the machine. Frisch is not likely to be forced out again for a period of two months, and the team with Frisch and Bancroft on daily duty is much stronger than were the Giants of last Spring. Other departments being as strong as before, the ensemble appears to better advantage.

Brooklyn fans base hope on that veteran pitching staff, which is as good as it was a year ago. The trade of Marquard for Ruether is the only change that has been made, and that hardly weakened the pitching force. Despite the fact that no National League club has been able to repeat as a pennant winner since the Giants of 1912-13, the belief is strong on the other side of the East River that the Robins can, and will, repeat.

The optimism of those who follow the Yankees is grounded on changes which have been made during the Winter. The Yanks of last year finished about three games behind the champion Indians. Huggins has added speed through the acquisition of Roth, Schang and McNally. The hitting strength has been increased by the addition of Schang and Roth as regulars, and it is probable that Baker will be back. Hoyt and Harper are expected to improve the pitching staff. There seems real reason for hope that the team will do better than in 1920. If so the optimism of the Yankee followers may be justified and the dream of New Yorkers—a world's series at the Polo Grounds—may serve as a fitting wind-up of the season.

Farms in the United States number approximately 6,549,998

Lutoo Tablets Do Three Things

—stop Headache in 20 minutes
—break up a Cold over night
—stop Monthly pains of women.
There is one thing they will not do—they won't ...

THE MARKETS

GRAIN.		
Fall wheat, bush	$1.90	....
Marquis, wheat, bush	1.85	....
Spring wheat, bush	1.80	....
Bran, wholesale	38.25	....
Shorts, wholesale	36.25	....
Peas, bush.	1.75	....
Flour, wholesale	5.45	....
Flour, retail	6.00	....
Pastry Flour, wholesale	5.40	....
Oats	.45	....
Barley, per bush	.95	....
Buckwheat	.85	....
VEGETABLES.		
Turnips, peck	.20	....
Potatoes, wholesale	1.00	....
Potatoes, bag	1.15	1.25
Potatoes, peck	.30	....
Pumpkins	.15	....
Beets, peck	.25	.30
Parsnips, peck	.30	.35
Celery, 15, 20, 30 and 40		....
Lettuce	.5	....
Cabbage, each	.10	.15
Cauliflower, each	.35	.50
Beans, bush	$4.00	....
Onions, 4 to 6 lbs for	25	....
Tomatoes, lb	.60	....
Head lettuce	.20	....
Sweet Potatoes, lb.	.10	.15
Green Onions	.5	.10
Onions, peck	.50	....
Carrots, pec	.30	....
Cooking onions, lb.	.5	....
Spanish onions, lb.	.10	....
HIDES AND WOOL.		
Cow hides, heavy	.4	....
Cow hides, light	4½	....
Horse hides	$2.50	....
Calf skins, veal	.8	....
Calf skins, kips	.7	....
Sheep skins	.50	.65
Lamb skins	.40	.55
Fine wool	.15	....
Medium wool	.12	....
Coarse wool	.8	.10
DAIRY PRODUCTS.		
Creamery butter	.58	.60
Dairy butter, lb	.58	.60
Oleomargarine	.39	.42
Eggs, wholesale	.30	.40
Eggs, retail, fresh, dozen	50	....
Shortening, lb.	.19	.23
Lard, per lb.	.25	.29
Cheese, lb.	.35	.40
FRUIT.		
Malaga grapes, lb	.60	....
Tangarines, dozen	.50	.60
Bananas, dozen	.40	.70
Navel seed. oranges, doz	50	.70
Florida oranges, dozen	.30	.60
Lemons, dozen	.30	.40
Grapefruit, 2, 3 and 4 for	25	....
Cocoanuts	.15	.20
Cranberries, quart	.35	....
Apples, peck	.40	.90
B. C. apples, box	4.25	....
Spys	8.00	10.00
Russets	6.00	....
Baxters	5.50	....
Rhubarb, per bunch	.15	....
Smyrna Figs ,lb.	.40	.50
Cooking Figs, lb.	.13	.18
Dates, lb	.20	....
Mixed Nuts	.35	....
Chestnuts, lb	.40	....
FISH		
Steak cod, lb.	.15	....
Salmon snacks, lb	.35	....
Pink salmon	.18	....
Oysters, quart	1.50	....
Bloaters, each	.5	....
Red salmon	.5	....
Halibut	.25	....
Smelts	.20	.25
Lake pike, 15c or 2 lbs	.25	....
Pickerel, 15c or 2 lbs or	.25	....
Lake trout	.25	....
White Fish	.20	....
Haddies	18	....
Fillets, lb.	.25	....
Dried herrings, box	.35	....
HAY.		
Hay, ton	30.00	....
MEATS.		
Ducks	.40	....
Geese	.40	....
Veal, lb	.25	.40
Beef, lb.	.20	.45
Turkeys	.55	....
Chicken, lb	.30	....
Live hogs	13.00	....
Dessed hogs	23.00	....
Sprin lamb	.30	.35
Bacon	.63	.70
Pork	.25	.45
Mutton	.10	.35
Sausages	.24	....
HONEY.		
Home honey, lb	.30	....
White clover honey, lb.	.28	.35
Honey, buckwheat, lb	.23	....
WOOD.		
Mixed wood, cut, load	12.00	....
Hardwood, cut, split	16.00	....

VOTE AGAINST SUNDAY PLAYS.

LONDON, (Associated Press)—British actors and actresses have no desire to emulate their fellow players in America by giving Sunday theatrical performances. A proposal to open London theaters on Sundays has just been voted down by an overwhelming majority at a meeting organized by the British Drama League. Most of those who voted were members of the theatrical profession.

The suggestion that plays be given on Sunday was made by Arthur Bouchier, an actor, and Father Adderley, a popular Socialist divine.

Mr. Bouchier said that only such plays should be produced on Sundays as did not occupy the usual weekly bill and that acting on Sundays should be optional. Any attempt at coercion, he declared, should be made illegal.

Father Adderley urged that it was a question of commonsense not of religion, that the fourth commandment had long ceased to be God's law. He believed that Sunday should be a day of recreation, and that 'if there is one thing that really does recreate it is seeing a play."

George Bernard Shaw quickly had the house roaring with laughter. He began by supporting the proposal with extraordinary enthusiasm, in his capacity of playwright who wanted to make money out of his plays, and ended by condemning it with even greater fervor as a "friend of the actor."

"If you give up your present Sunday holiday under the impression that Sunday will be any different from other days in the theater, or that you will be getting any more money for seven day's work than for six, then I shall continue to hold the same opinion of your political intelligenc, as members of the British public, as I have held in the past."

O'ROURKE DEFENDS BACKHAND PUNCH.

Tom O'Rourke, the veteran manager of boxers, rises to defend the backhand blow. Just why O'Rourke is so interested in this matter is not quite clear unless it is that some one of his battlers has come in for criticism for using this wallop. In any case, what he has to say on the subject is interesting. He writes:

"There are a few men who are trying to insinuate that the backhand blow delivered without a pivot is a foul blow. How any man who knows anything of the art of boxing should hold such an idea I cannot conceive.

"Any professor of boxing who teaches the art will instruct his pupil when he hooks with either hand and misses to bring his glove back again in a chop. It is not a knockout punch, although men have been known to be knocked out with it, but it seldom fails to jar an opponent so badly that he leaves himself open for a more decisive wallop.

"You will not find the ordinary fighter of to-day using the punch, although there are a few of the smartest who realize its value. In the old days Jim Corbett, Jim Hall, Kid McCoy, Bob Fitzsimmons, Tommy Ryan, Joe Walcott, Abe Attell, Jem Driscoll and all our English and Australian cousins were adepts in its delivery.

"Often they would deliberately miss with a hook, and then before their opponent had had time to get over his self-congratulation they would whip the fist back to the jaw. It is a most disconcerting wallop, and in the old days often was the means of making an opening for the winning punch."

As O'Rourke says, there is nothing in the rules, that makes a backmard chop foul, provided it is delivered with the knuckles of the glove. Yet fight fans evidently have an idea that there is something wrong about it, for they invariably hiss its use.

Of the present set of bovers Soldier Bartfield uses this blow more often than any of the others, but he never does a great deal of damage with it. A negro known as Smoke Jones, who boxed during the early days of the Frawley law, depended almost altogether on a backhand wallop with his left. He swung his long thick, powerful arm like a hammer and he sent many an opponent to sleep with the wallop.

"HOW MY POOR BACK DOES ACHE!"

Many a woman keeps Sloan's handy for this, but it's great for other pains, too.

THAT dragging, wearing backache, that so many women regularly suffer from, is quickly eased by a little Sloan's Liniment.

But it is good for all the family. Apply it, without rubbing, for all kinds of aches, and pains, from the sharp neuralgic twinge to the dull, tearing ache of rheumatism.

Then there's sciatica, lumbago, sore muscles, stiff joints. Keep a bottle handy, for you never'll know when you will need it.

Largest size is the most economical. At all druggists—35c., 70c., $1.40. Made in Canada.

Sloan's Liniment Pain's enemy

The Subscription Rate of

The Daily Examiner

(BY MAIL)

Is $4.80 Per Annum

Delivered to Subscribers on Rural Routes and at all Points outside the City.

DELIVERY BY CARRIER IN THE CITY

BY THE WEEK	*.15*
MONTHLY	*.50*
QUARTERLY	*$1.50*
YEARLY	*6.00*

A Subscription to a Daily Paper is the Cheapest and Best Investment you can make of any Article going into your home.

THE EXAMINER, Peterboro'

Winter Carnival At Beautiful Banff

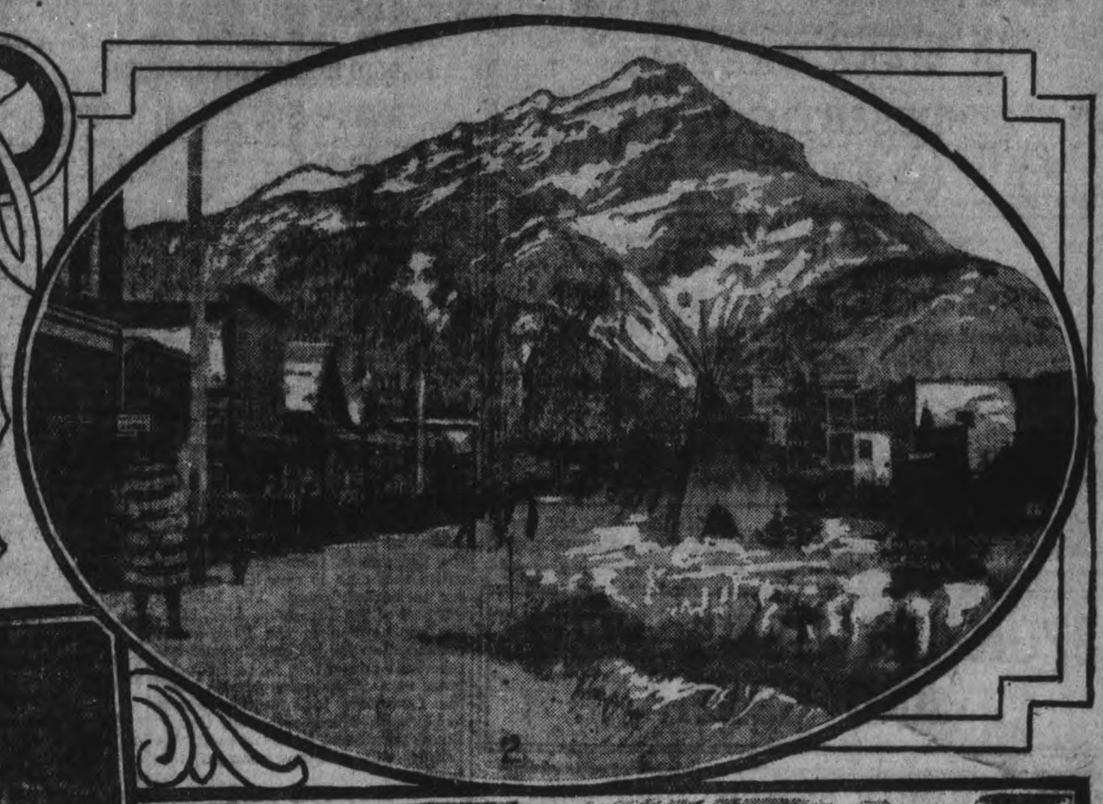

(1) Preparing for the ski races. (2) An interesting street scene, showing the Indian teepees. (3) Dog sleighing. (4) The ski slide. (5) Cow punchers packing contest. (6) Indian Pow-wow. (7) The Tug of War. (8) Typical Indian Women. (9) The famous ice palace and carnival officials. (10) Winner of the dog sleigh race. (11) Indian teepees arranged down the main street at Banff. (12) Fancy skating. (13) Stoney Indian Chiefs pose for pictures. (14) Building tent competition. (15) The ski race.

Banff has long been famed as a summer resort for tourists. During the last few years this town, in the midst of the Canadian Pacific Rockies, has attracted many visitors in the winter months. Five years ago a winter sports carnival was inaugurated, and a carnival has been held every winter since. Each carnival has surpassed the one previous to it. The 1921 carnival is now over; it was the best yet held. The weather was splendid during the several days the event occupied. At night the weather was below zero, tightening up the ice for the sportsmen and sportswomen. During the daytime the weather was above zero. There is no more beautiful scenery in the world than that around Banff. It is as wonderful in winter as in summer. The village was en fete, the streets profusely decorated with flags and bunting. Indian teepees were pitched the length of the boulevard on Banff avenue, and several families of Indians from the Morley Reserve occupied the tents during the day. The ice palace constructed of many hundred tons of clear-as-crystal ice was the most imposing ever attempted, and at night it was ablaze with myriads of colored electric lights. The toboggan slide ran under one of the wings of the palace adding greatly to the effect and pleasure of that sport.

There were hundreds of visitors from all parts of Canada and the United States at the carnival. The hotel registers bore the names of several from England, Australia, and Holland. All expressed delight at the sports. The programme was made up of curling, skating, ski-ing, snowshoeing, tobogganing, ski-joring, sleighing, trap shooting, dancing, and many side sports. Hockey matches with lady and gentlemen teams were very popular. The ladies took a very important place in the programme. On the streets and in the hotels one saw the latest in ladies' costumes, with the catch of the northern trappers cunningly wrought into priceless fur coats, and wraps, mingling with girls attired in sporting costumes, consisting of knee breeches, woollen stocking, and mocassins, and rubbing shoulders with squaws from the Morley Indian Reserve with rainbow blankets wrapped about their persons.

While Banff is essentially cosmopolitan at all times, during the winter carnival everyone vies with his or her neighbors in wearing carnival dress. The club colors of the Banff Winter Sports Association are purple and white, and these colors predominated. But the whole carnival displayed a riot of many different colors.

The thousands who attended Banff Carnival this year thoroughly enjoyed themselves. They left, hoping that they would be able to attend again next year. Of Banff a poet might say:

Divers are the dresses
Of her summer bowers,
Golden are her tresses
Through the autumn hours.

But when she's appearing
In a garb of white
She is as endearing,
Knows as sweet delight.

Then from distant places
Swains and lasses go
And with ruddy faces
Hail the frost and snow.

Ski-ing, sleighing, skating
Merrily they go,
When dear Banff is mating
With the frost and snow.

Last Time To-Day

ALLEN

Continuous Performance 1:30 to 11.30

ZANE GREY'S

MOST POWERFUL STORY—

"DESERT GOLD"

A DASHING DOUBLE ROMANCE OF THE GREAT OUTDOORS.

MATINEE—16c, 22c, 32c :: EVENING—16c, 22c, 32c

——MONDAY — TUESDAY——

REGINALD BARKER PRODUCTION OF

"GODLESS MEN"

Adapted from the Famous Story, "BLACK PAWL," by BEN AMES WILLIAMS

What Miracle Awakened the Last Flickering Spark in "BLACK PAWL," Hardest Man on all Seven Seas?

——ADDED ATTRACTION——

SNOOKY THE HUMANZEE in "THE BIG SHOW."

EVERY TIME YOU WINK YOUR EYE YOU MISS A LAUGH

MATINEE—11c, 22c :: EVENING—16c, 22c, 32c

SPORTING NEWS, VIEWS AND GOSSIP

TOUR CANADIAN CURLERS REVIEWED; INTEREST IN THE GAME IN OLD LAND

MILDER WINTERS OF LATE HAD INTERRUPTED CURLING AND THE CANADIANS WERE TOLD THAT MORE ARTIFICIAL RINKS WOULD BE BUILT—ONLY TWO IN USE THIS SEASON.

"The visit of the Canadian curlers to the Old Country will have an incalculable effect on the future of the game," said Mr. R. Hicks last night. "There are two curling rinks, both of them with artificial ice, one in Edinburgh and the other in Manchester. There is another in Glasgow, but it was requisitioned by the Government during the war, and has not yet been vacated and turned back to the curlers. From what I learned the winters have been changing during the last few years, and have been so mild that outdoor curling on natural ice has been impossible. Many of the old clubs have been unable to continue the game, with the result that the interest in it was on the decline. The visit of the Canadians brought the old curlers out in large numbers, and with such a renewal of the desire to play the game that were were frequently told additional artificial ice rinks would be built. Apparently our visit was most timely. The fact that Scotland won the Strathcona Cup, taking three of the five test games, was a great encouragement to the Scottish curlers. All the games were close; in fact, they were brilliantly played, and keenly contested. The Caledonians are expected to tour Canada in the winter of 1923 two years hence, and they will bring the pick of the curlers."

Mr. Hicks said that his trip had been one long round of curling. He played in 34 of 36 games, and was so occupied with the matches that he found little time to tour the country as he had wished. He met a number of Peterborough men, including Jack Costain, formerly of the local club. The hospitality of the people of the Old Land was wonderful, and the experience was a privilege, Mr. Hicks said, that few visitors receive.

RICKARD DENIES OUTDOOR ARENA.

Promoter Says Location is Still Undecided.

NEW YORK, Feb. 22.—"I don't know anything about the matter. I have not discussed leases of Brooklyn property, nor have I arranged for any. In fact, I have been so busy with other things that I have not even looked at a piece of property, let alone paid for any. If I had been contracting for a lease of a site, you can rest assured that my negotiations would not have become public until I was ready to disclose my plans, or gave permission for their divulgence. Right now I haven't any positive idea where I will build my arena. I have a preference in the matter, naturally, but whether I can get the site I want, I don't know. I don't know where the Brooklyn reports came from, but you can be assured there is no truth in them."

Tex Rickard, Madison Square Garden promoter, who is scheduled to conduct the world's heavyweight championship bout between Jack Dempsey and Georges Carpentier, denied, in the above words, the reports that he had completed negotiations for a site in Brooklyn on which to erect the open-air arena he plans to operate. According to the reports, Rickard had completed his arrangements for leasing the Brooklyn property, and was engaged in plans for his arena with a contemplated capacity of 50,000. The Garden promoter declared that he had been flooded with real estate literature from the time he first announced that he was planning to erect an outdoor arena in the metropolitan district, and added that he had not yet made a selection.

Rickard declared there were no new developments in the Dempsey-Carpentier matter. He is awaiting the return of William A. Brady, who, with Charles B. Cochran, London promoter, was associated with Rickard in the original plans for promoting the title bout. Brady is expected back in this city early next week, when, it is also expected, a letter of authority to act in his behalf will be received from Cochran by Brady. As soon as this endorsement is received Rickard and Brady will consult with Nathan Vidaver, attorney for the promoters, on the business of transferring the Brady - Cochran interests to Rickard.

DEFEATED GALT.

In the first round games yesterday afternoon Peterborough defeated the Galt Granites by eight shots. McDermid's rink was up six shots, with the score of 18 to 12, and Ray Best was two to the good, with 14 to 12.

Peterborough went into the semi-finals last night.

KANE SIGNS WITH GIANTS.

Second Baseman Purchased From Hartford Ready to Go South.

NEW YORK, Feb. 25.—The signed contract of Leo B. Kane, a secoad baseman, was received at the office of the Giants yesterday, along with word that the player was in readiness to make the trip to San Antonio for Spring training. Kane was purchased by the Giants from the Hartford Club, and is one of the five second basemen who will try out under the tutelage of Manager John McGraw. Kane bats and throws right-handed.

ATHLETICS BEGIN PRACTICE.

Connie Mack Says He Has Practically Same Team as Last Year.

PHILADELPHIA, Feb. 25.—The Philadelphia American League Baseball Club will enter the 1921 season with virtually the same team it carried last year, Manager Mack announced to-day in a dispatch from the Athletics' Spring training camp at Lake Charles, La. He added that he expected to develop another fast infielder and an additional outfielder, and that he was confident his aggregation would give a good account of itself this year.

Spring practice was started yesterday, the dispatch said. All the catchers and all but three of the pitchers—Perry, Moore and Wray—have reported and were in uniform. They are to be given only light workouts for the next few days. The main body of the team will leave here Friday for the Southern training quarters.

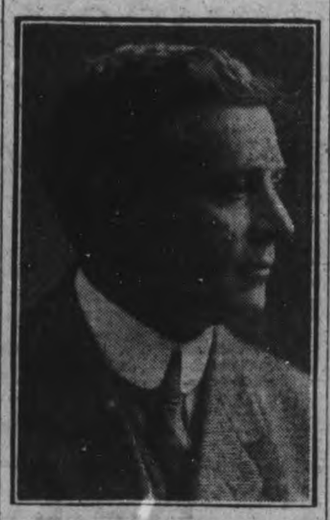

ROBERT HICKS

Chairman of the Utilities Commission who was the first of the Canadian Curlers to arrive home from their recent tour of England and Scotland.

NO REGISTRATION FORMS FOR FOOTBALL CLUB UNTIL MARCH 1ST

OFFICIAL NOTICE FROM ONTARIO SECRETARY—LOCAL TRANSFERS STARTED—VISIT AROUND THE CLUBS—REFEREES WANTED—TORONTO HAS FORTY-THREE CLUBS.

At the last two meetings of the Peterboorugh Football Association held recently the question of more Ontario registration forms was always brought to the notice of the local secretary, Mr. Fred Sutcliffe, by the representatives of the various clubs in the city. The only answer he could give was that he had sent a letter to Mr. Muir, the Ontario football secretary, and had not received a reply, but on Monday of this week he received a communication stating that no registration forms are issued before March 1st. There is sure to be a lively scramble for some players when the official documents arrive in the city, as the clubs will be out to pick up all the first-class players they can, and it is certain that many of the old players will be seen in new colors during the coming season.

Local Transfers Started.

Mr. Stewart McMillan, captain of the Caledonian team last year, has asked that club to give him a transfer to be left open. The brilliant left half of the Comrades, Alex. Morris, has applied to the Park street organiaztion for his transfer and has reeceived consent so as to to registered as a Caledonian player. Still the Comrades lose another player in Nicholls, who is slated for the De Laval team, and it is rumored that Leach will seek new puarters this season.

Around the Clubs.

The Great War Veterans held a meeting last Friday evening to consider the question of organizing this season. Nothing of importance was transacted except that some new faces will be seen in the team.

The Canadian Woollens held a special meeting last Wednesday to appoint new office-bearers for the season. It is stated that Mr. Jack Cridland will act as manager and Mr. Matt Shaw as captain of the team, and the representative of the club will be Jos. W. Worth to look after the interests of the club at the executive meetings.

At a special meeting of the Comrades' Football Club held on Thursday evening, new officials were appointed as follows: Hon. President, Rev. W. E. Morrow; Vice-President, Mr. J. Haw; Secretary, Mr. Jackson; Treasurer, Mr. George Moore; Captain, Mr. J. McDougall, Vice-Captain, Mr. J. Mallinson; Representative to Executive, Mr. J. Haw.

The Caledonians held an enthusiastic meeting on Wednesday evening in Woodmen of World hall. Officials were appointed: Mr. Peter McArthur, President; Mr. Harry Taylor Vice-President; Mr. J. Cummings, Secretary-Treasurer and Club representative. Mr. David Moir was the unanimous choice for the position of captain this season. Executive committee: Mr. T. F. McArthur, Mr. W. Hill and Mr. E. G. Hardie. The Caledonians have lost the services of some of last year's team in McCrone, now in Fernie, B.C.; J. McMillan and younger brother McMillan, who contemplated playing centre forward.

Nothing of interest for publication comes from the C.G.E., except that all the players are in the best of shape and are very anxious to get out and have a kick at the ball. The most of last seasons' players are available.

Referees Wanted.

All gentlemen who acted in the capacity of official referees last year or any old player desiring to act as a "knight of the whistle," are requested to get acquainted with the local secretary as soon as possible. They will be asked to attend a special meeting of the executive in G. W.V.A. rooms on March 7th so as to conform with the O.F.A. rules. The executive are going to be very stringent in upholding all the referees decisions.

Toronto Has 43 Clubs.

Toronto and district formed up four divisions this year: 1st division has 10 clubs; 2nd division 10 clubs; 3rd division 11 clubs; 4th division 12 clubs, a total of 43 organizations, making the Toronto Leagues the biggest organization in the Dominion. Oshawa is in the 3rd division. Brampton in the 2nd division.

Made Collegians Hustle to Win

Local Basketball Team Five Points Behind in Game at Kingston.

The Peterboro Y.M.C.A. basketball team lost to the Queen's five at Kingston last night, the score being 28 to 23. This gives the Collegeans a lead of five points for the return game here next week.

The locals play in Belleville tonight with a lead of sixteen points gained in the contest here last Saturday night.

Curling Team Is On Way Home

Sailed This Morning Bearing Many Mementoes of Trip

LONDON, Feb. 26.—(Canadian Press).—The Canadian curlers sailed for home this morning, bearing with them many mementoes of their triumphal tour of Great Britain.

AUSTRALIANS LEAD IN TEST CRICKET MATCH

MADE 392 TO ENGLAND'S 204 IN FIRST INNINGS YESTERDAY

SYDNEY, N.S.W., Feb. 26.—(Canadian Press).—The Australians made 392 in their first innings in the last Test match against the English team's 204. The English team had lost two wickets for 24 at the close of the day's play, and look to be in danger of a single innings defeat. The feature of the play to-day was the 170 of McCartney for Australia.

St. Peter's School Won, Score of 6-5

St. Peter's School hockey team added another game to their string of victories, when they journeyed to Lakefield last night and defeated the village team by the score of 6 to 5.

The packed house of leather-lunged rooters were afforded plenty of thrills, which kept the place in a continuous uproar. The play was fast and clean throughout, and they witnessed one of the best games ever seen at Lakefield in some time.

About eight motor loads of supporters from the city were present, and they agreed that the S. P. S. have a lively bunch of youngsters, who will bear watching in the future.

The line-ups were:

Lakefield—Goal, Hill; r. defence, J. Sabatino; l. defence, L. Sabatino; r. wing, Ridpath; l. wing, Erskine; centre, McIlmoyle; sub., Walton.

S. P. S.—Goal, Bergoine; r. defence, Holland; l. defence, Wolfe; r. wing, N. Collins; l. wing, L. Collins; centre, McPherson; subs., Henry and Buchannan.

Referee—Harry Thornton.

The strap sandal pump outnumbers all others at smart affairs at Nice.

H. V. ESMOND, famous English actor-playwright, coming to the Grand, Saturday, March 5th, with Eva Moore and entire London Company, in the farcial comedy, "Eliza Comes to Stay."

One of the most diverting comedies on the English stage, and one of the wittiest works from the pen of that clever actor-author, Mr. H. V. Esmond, will be presented here at the Grand Theatre on Saturday, matinee and evening, March 5th, when Mr. Esmond and his distinguished wife, Miss Eva Moore, are seen in "Eliza Comes to Stay."

This comedy, which was written some years ago by Mr. Esmond, is based upon the adventures of a girl, Eliza, who finds herself unexpectedly dumped into a family and a community of whom she knows little or nothing and with whom she finds herself entirely out of sympathy.

But Eliza, in addition to being slangy, witty, and irrepressible, is also affectionate and understanding and possessed of sound common sense, with the result that she makes the best of everything and eventually blossoms out fom chrysalic into a most fascinating butterfly, at the same time shedding a good deal of happiness around wherever she goes.

In this role, Miss Eva Moore, a commedienne of great natural gifts, has a part in which she revels and in which she scored in England one of the greatest successes of her notable career. Mr. Esmond is seen as Sandy, Eliza's lover, in which role he not only has opportunity to make love charmingly, but also to contribute very largely to the comedy, which is rich.

The play abounds in diverting situations, unexpectedly witty sayings, smart dialogue, and healthy, breezy, unfailing comedy of the most wholesome and irresistible type.

HOCKEY RESULTS

ONTARIO HOCKEY ASSOCIATION

Intermediate.

Collingwood, 4 Belleville 4

Collingwood won round by 8 goals.

Junior.

Stratford 8, Kitchener 0

Exhibition

Cleveland 6, Hamilton Tigers 4

THE CAREW CUP.

Oshawa and Lindsay curlers will battle for the Carew Cu on Lindsay ice Monday. Oshawa challenge was listed first.

A New Trophy For Ball League

Mr. Ed. Wright Donates Cup For Jake Solomon's East Peteboro Organization.

Mr. Ed. Wright, whose interest in amateur sport is widely known, has offered a handsome trophy for competition in the East Peterborough Baseball League, if Jake Solomon gets his League under way again this year.

Mr. Solomon expects a stronger East Peterborough organisation during the coming season. Douro and Nassau are expected to enter teams, as well as Lakefield, Keene, and Norwood, while Campbellford and Hastings are applying for entrance into the League.

WOMAN—MAN'S INSPIRATION

SO THINKS POPULAR FILM PLAYER

Following along theline of the old adage that "The hand that rocks the cradle is the hand that rules the world," Anna Q. Nilsson, popular film actress who supports Eugene O'Brien in his latest Selznick picture, "The Figurehead," which is showing at the Empire Theatre on Monday, declares that "behind the success of every man there is the shadow of a woman." Miss Nilsson declares that woman, as the silent partner, has contributed more to the world's knowledge and civilisation than anyone else.

"I do not say that woman has done these things single-handed, but she has either been the inspiration or the creator of the ideal," qualifies Miss Nilsson. "When any great man has ever been asked who or what was, in his opinion, most responsible for his success, no answer is on record that it was his father or brother. It has always been 'my mother,' 'my sister,' or 'my wife.'

"One of the most successful men I ever knew recently confided to me that he dates the beginning of his success back to a certain day in childhood when a little freckle-faced, sunbonneted girl stamped her foot in anger, told him she hated him, and that he wouldn't ever amount to a 'hill of beans.' He told me he literally worked his head off for three years in order to get ahead so that he might dash back and humble that little girl with his greatness. His hard work brought him success, but at the end of the three years he found himself progressing so pleasingly that some of the gall turned to sugar, and when he did go back he must have humbled her plenty—she's his wife now."

WOMEN SEND MASH NOTES TO A DEEP-DYED VILLAIN

How true is the saying that the thing we run away from is often the thing that we run into. This was demonstrated recently to James Mason, the well known screen villain, who plays Red Pawl in the Goldwyn picture "Godless Men," directed by Reginald Barker, which comes to the Allen Theatre for two days commencing on Monday.

Now Mason has never been a ladies' man. He hugged himself in the thought that hearts are not flung at the feet of deep-dyed villains.

RUSSELL SIMPSON in "Godless Men" A Reginald Barker production GOLDWYN

But the psychology of beauty and the beast—that peculiar fascination of the ruthless man for the fair and lovely—was at work, and with Red Pawl it was soon to bear results. The storm broke recently when Mason's mail carried several tinted, scented envelopes. To his amazed eyes appeared written in a dainty feminine hand, "I know you cannot be the villain you appear in the play. It is an injustice to your manliness. I send you my sympathy." Mason groaned aloud as his eye ran over other references to his "adorable, wicked eyes," and his "fascinating, cruel mouth."

It took the argument of director and the entire cast to convince him of being a perfectly good villain, which was probably the reason for his charm.

Peterboro Plays Orillia In Final

TORONTO, Feb. 26.(Canadian Press).—The Orillia and Peterboro rinks play off to-day in the final game for the District Cup The best game last night was between Peterboro and High Park of Toronto, Peterboro winning by 33 to 24.

GRAND

Devoted to Exclusive First Run Photo Presentations & High-Class Road Attractions Something Doing Every Day

SATURDAY, MARCH 5 MAT. & EVE'G

Welcome Return Visit

TRANS-CANADA THEATRES LIMITED Presents

The Distinguished English Artists

H. V. ESMOND

(Famous Actor-Playwright)

AND

EVA MOORE

(Leading English Comedienne)

with their Entire London Company in Mr. Esmond's Farcical Comedy

"Eliza Comes to Stay"

From the Criterion Theatre, London

Played over a thousand times in the British Isles

PRICES—Evening - - - $2.00, $1.50, $1.00, 75c, 50c

Matinee - - - - - - $1.50, $1.00, 75c, 50c

Seat Sale Opens Thursday

PLAY RACQUETS WITH BALLS A CENTURY OLD.

Only New Feature is That They Are Re-covered in Leather.

NEW YORK.—Incredible though it may sound, some of the balls used in the recent national racquets championship at the Racquet and Tennis Club are more than a century old. The club claims to have proof of it. Long before the Racquet and Tennis Club acquired them decades ago the tiny balls were used by some of the greatest professional and amateur champions of England. Constant use renders racquets balls harder and more resilient, and the old balls, therefore, have been treasured far above their intrinsic value.

The only new thing about the balls that have been preserved from decade to decade is the leather covering, which has to be changed constantly. Such is the destructive effect of the sharp rap of the ball against the slate walls that the leather casing is ripped open sometimes in a single rally. Accordingly, anywhere from fifty to seventy balls may be used for a match of ordinary length. At the rate of 10 cents a ball the cost of a single match, not figuring the wear and tear on the racquets, is from $5 to $7. After a contest the balls are gathered up, handed over to beginners to practise with and then shipped to England, where the art of covering racquets balls is better advanced than in this country.

Many of the balls have travelled back and forth across the Atlantic more often than the oldest ocean steamship in service.

EMPIRE

Mat. 2.30—Eve. 7.15 & 8.30

TO-DAY ONLY

Leah Baird in "Cynthia of the Minute"

Episode 1—"A Woman in Grey"

"Napoleon and Sally"---Comedy

Monday—Tuesday—Wednesday

Peterboroughs Favourite

EUGENE O'BRIEN

—in—

"THE FIGUREHEAD"

with ORA CAREWE and ANNE Q. NILSSON

A Powerful Story of Political Intrigue

Harold Lloyd in "Get Out & Get Under"

SERIAL — NEWS

MATINEE—11c and 22c EVENING—16c and 32c

The New REGENT THEATRE Hunter St. East

"Coziest Spot in the City"

This Evening—Last Chance to See the Wm. Fox Feature—

GEORGE WALSH in "From Now On"

—COMING MONDAY—

"The White Circle"

Another thrilling adventure-romance by Robert Louis Stevenson—produced on the screen by Maurice Tourneur. If you saw "Treasure Island," you know how wonderfully Tourneur can reproduce the force and charm of Stevenson on the screen.

——also——

Charles Hutchinson in "The Whirlwind"

POPULAR PRICES:

Matinees—10c and 20c Evenings—15c and 25c

(War Tax Extra)

Ride a Massey

Save Time and Money—7c. Street Car Fare for One Year Equals Almost Enough for TWO Massey Bicycles.

Ride a Massey

WHITE BROS

—174 HUNTER STREET—

Open Evenings — (Opp. Oriental)

SPORT IN BRITAIN

By HUGH DRYDEN
(Staff Correspondent Cross-Atlantic Newspaper Service.)

LONDON, Feb. 25.—"Sackcloth, but no ashes," read a mournfully witty newspaper placard in London when the disastrous result of the third cricket "test" match between England and Australia was flashed from the Antipodes. "Ashes" was an allusion to a previous test series which resulted more happily for England, whose victorious team was proudly said to have "brought home the ashes," of British cricket, sacrificed to Australian prowess on a still earlier occasion. Although the full five matches must be played out, Australia's three straight wins settled the business and deprived the remaining two games of almost all their interest.

Har luck doged the English players throughout, and not even the brilliant scores of such abtesmen as Hobbs, Russell and Hendren compensated for the repeated missed catches (attributed to the unfamiliar dazzle of Australian skies) which gave so much adavntage to the Australians. Also the British team, besides getting very hard luck by sickness and by losing the toss every time, was somewhat handicapped by a distinct "tail" of second-rate players. However, it is hoped that next Summer when the Australians come over to England for another "test" series, there may be another story to tell.

* * * *

The golfing world on this side is more than interested in the coming invasion of Britain by a small army of amateur and professional golfers from the United States—it it getting gravely alarmed. The advent of "Chick" Evans, Francis Ouimet, Bobby Jones, Davidson Herron, Max Marston, Reginald Lewis Nelson Whitney and other amateur cracks, and of half a dozen of the best professionals in America, is viewed as a menace to British golf. Scotch and English players will be challenged to a stiff fight in defense of the British amateur championship at Hoylake and the open championship at St. Andrews.

But those who are familiar with golf courses on both sides of the Atlantic view the prospect more calmly. Writing in the "Morning Post," a leading authority says: "This dual invasion—amateur and professional—is clearly intended to be a menace to British golf, but whether it is a serious menace is quite another matter. I do not think it is, therefore I cannot share in the forebodings. Most people leave out of their calculations one very vital point, namely that golf in America is quite different from that in this country. The vast majority of courses in the States are inland—fine tests of golf in their way in that they are severely bunkered and the holes of ideal lengths. But these attributes are not everything. To complete the list of essential conditions there must be wind—searching blasts that one usually encounters on the links along the seashore. This is one of nature's elements which the American golfer does not have to contend with to any serious extent.

"That terribly and persistent wind which blows forcibly over one's left shoulder and reduces the golfer with a touch of 'cut' in his shots to a state brodering on impotence, is almost unknown to the inland-bred American player. On their sheltered inland courses there is usually calm throughout the golfing season, and the wind factor—the use and avoidance of it—does not perplex him.

"There was a striking illustration of this at Deal last Summer in the open championship. Walter Hagen, the American champion, had played carefully and consistently until he reached the turn. On the homeward journey he discovered that he had to battle against a baffling wind that blew over his left shoulder. He had as much control of the ball as a child has over a toy baloon in a gale. Almost every shot went careering away to the right, deep in the bents and sand. Being a natural slicer with a slight drift from left to right and incapable of making a drastic alteration in tactics to meet a sudden emergency, his case was hopeless.

"With the exception of Barnes, who plays most shots with a little hook, I would be surprised if any other American golfer would fare better in similar circumstances. This is one of the chief reasons why I think we should not be too pessimistic about the coming American attack upon British golf. Apart altogether from the question of wind, there are other factors, perfectly obvious ones, which make the playing of the game at the seaside far different from and infinitely more difficult than that played on beautifully kept fairways which are rolled and cut daily to resemble billiard-table surfaces."

* * * *

Canadian football fans are promised a novelty in the shape of a team of women players from England. The famous football girls from Dick Kerr & Company's electrical plant are considering an invitation they have received to make an extensive tour in Canada. Whether it will be accepted or declined is not yet known, and, of course, depends on many circumstances. These feminine football players take the game very seriously, and are not afraid of the jolts and buffets inseparable from a strenuous tussle. The British sports girl is becoming a force to be reckoned with, as the American hockey team discovered when they visited England last Fall.

* * * *

The lawn tennis championship games to be fought out at Wimbledon next Summer will constitute a record in importance. The entries for the world titles this year will be more numerous, more surely representative of the best type of game in more countries, and more comprehensive of the most gifted exponents of lawn tennis than in any previous tournament. There will be assembled at Wimbledon the greatest players from England, United States, France, Spain, Japan, India, Australia, Greece, Sweden, Rumania, Russia and other countries.

The spectators will undoubtedly see, not merely some wonderful lawn tennis, but also extraordinary competition for the chief honors of the game. Indeed, it is safe to say that there never has been such strenuous rivalry in the singles and in the doubles of the men's events as will be witnessed this year.

SANTAL CAPSULES MIDY — Easy to Take—Quick to Relieve CATARRH of the BLADDER — Safe, Successful — Each Capsule bears name Santal-Midy — Beware of counterfeits

VICTORY LOAN BONDS

BOUGHT AND SOLD

AT CURRENT MARKET PRICES

PROVINCIAL BOND COMPANY

LIMITED

111 Barrie Building, Peterboro

The Royal Bank of Canada has for rental at moderate prices SAFETY DEPOSIT BOXES for the safe keeping of valuable papers stock certificates, jewelry, policies, etc.

Protect Your Victory Bonds

PETERBOROUGH BRANCH—
V. EASTWOOD, Manager

BUY ELECTRICAL GOODS AT AN ELECTRICAL STORE

When in need of anything in the Electrical line, do not fail to pay us a visit. We understand our business and can therefore give you the best of service.

We study our customer's needs, which makes us their friends.

Yours for service,

GRANT & THORPE

WILLARD SERVICE STATION

Phone No. 798 418 GEORGE STREET

JOHN TOBIN OF THE BROWNS LIVED DOWN BEING CALLED SECOND TY COBB BY SWATTING TWICE IN ONE FRAME

By ERNEST J. LANIGAN.

John Tobin of the Browns, one of the few athletes able to overcome the handicap of being called a second Ty Cobb (Fielder Allison Jones pronounced him another Peach before the season of 1916 started), was the one American Leaguer of 1920 to twice rip off hits in one inning, there being 15 of these individuals. None of them was able to set any records for the junior organization in his accomplishments along this line, and the year's output of two an inning stunts was not sensational, though it was prolific.

American Leaguers of the past have been known to kick in with a pair of doubles and a pair of long hits in one session, but both these feats were beyond the reach of the 1920 Johnsonites, though in many ways it was a record year for hitting.

Joe Jackson of Chicago and Kenneth Williams of St. Louis laid claim to the premier accomplishment for one round by inserting a single and a triple into said round. The Gleasonite did this in the fourth against Cleveland, on June 16, Caldwell and Faeth pitching; the Burksman in the second against New York, on July 15, Mafs and Thormahlen hurling.

Players who had a single and a double to show for an inning's work were Roth of Washington and Jacobson and Tobin of St. Louis.

Got Two Here.

The second Tyrus Raymond Cobb of 1916 made two hits for a total of three bases in the second spasm of the game with the Athletes on September 17 against the pitching of Naylor and Bigbee. On June 12 John, in the first round of the conflict with Boston, Samuel Pond Jones pitching, singled twice.

The other American Leaguers who got a pair of one spots in one inning last year were Weaver and John Collins of Chicago, Rice and Brower of Washington, Hannah and Shawkey of New York, and Perkins, Griffin, Rommel and C. Walker of Philadelphia.

Of players who had a pass and a bJow to show for two trips to the plate in one chapter, there were 11, Chicago represented by Eddie Collins; Cleveland by Tris Speaker; New York by Babe Ruth and Walter Pipp; Philadelphia by Charley High and Frank Welsh, and St. Louis by George Sisler, John Tobin, Joe Gedeon, Adrian Lynch and Hank Severoid. The Browns had probably more large scoring sessions than any of their rivals, and it was poor pitching, not poor batting, that kept them from fighting it out with the leaders.

Joe Judge of Washington and George Orme of Boston stood in a class by themselves in being able to get two passes from pitchers in one inning, but there were a dozen men who went from plate to plate twice before the third out was recorded. Five Yanks did this in the fifth against Washington, on July 6; three Athletics turned the trick in the seventh against Detroit, on August 11.

Distinguished Himself.

Young Mr. Hiller of the Red Sox distinguished himself at Detroit on September 17 by striking out twice in the seventh, Messrs. Bogert and Morrisette hanging the K. sign on him. He thus popularized himself with the Detroit scribes, for if he hadn't fanned twice the inning probably never would have been finished.

These American Leaguers did a day's work in one inning last season:

MADE TWO HITS IN ONE INNING.

Single and Triple.

June 26—Jackson, Chicago, in fourth, against Cleveland, Caldwell and Faeth pitching.

July 16—Williams, St. Louis, in second, against New York, Mays and Thormahlen pitching.

Single and Double.

May 29—Roth, Washington, in second, against Philadelphia, Perry pitching.

September 15—Jacobson, St. Louis, in third, against Boston, Kerr and Hoyt pitching.

September 17—Tobin, St. Louis, in second, against Philadelphia, Naylor and Bigbee pitching.

Two Singles.

May 12—Hannah and Shawkey, New York, in sixth, against Chicago, Williams and Lowdermilk pitching.

June 26—Weaver, Chicago, in fourth, against Cleveland, Caldwell and Faeth pitching.

June 12—Tobin, St. Louis, in first, against Boston, Jones pitching.

July 5—J. Collins, Chicago, in eighth, against Cleveland, Coveleskie pitching.

July 27—Rice, Washington, in second, against Cleveland, Caldwell and Uhle pitching.

August 11—Perkins, Griffin and Rommel, Philadelphia, in seventh, against Detroit, Dauss pitching.

September 17—C. Walker, Philadelphia, in sixth, against St. Louis, Lynch and Burwell, pitching.

October 2—Brower, Washington, in second, against Philadelphia, Slappey pitching.

Walked Twice in One Inning.

July 27—Judge, Washington, in second, against Cleveland, Caldwell and Uhle pitching.

September 17—Orme, Boston, in seventh, against Detroit, Bogert pitching.

Scored Twice in One Inning.

May 5—Gedeon, St. Louis, in fourth, against Detroit.

July 6—Vick, Pipp, Ruth, Bodie and Pratt, New York, in fifth, against Washington.

July 27—Judge, Washington, in second, against Cleveland.

August 11—Perkins, Griffin and Rommel, Philadelphia, in seventh, against Detroit.

September 15—Jacobson and Sisler, St. Louis, in third, against Boston.

Whiffed Twice in One Inning.

September 17—Hiller, Boston, in seventh, against Detroit, Bogert and Morrisette pitching.

STRAND TAILORS

SUITS AND OVERCOATS

$22 and Up.

(Made-to-Measure)

Our special representative will be in Peterboro on

Tuesday, Feb. 1 at H. Zacks Furniture Store

with a full range of the Newest Spring Samples & Styles in MEN'S SUITS and OVERCOATS. We are the house who give you Highest Values at a Low Cost. We make each and every suit to your individual measure. We have for years been making clothes in this way for thousands of men in all parts of the Dominion & giving entire satisfaction.

We positively GUARANTEE A PERFECT FIT. You have only to place a trial order with us to convince yourself that ours are easily THE GREATEST CLOTHES IN CANADA.

$22.00 and Up — Head Office 35 Church St., Toronto — $22.00 and Up

KENTUCKY DERBY HEADS ALL STAKES FOR THIS SEASON.

Most Richly Endowed Race For Three-Year-Olds — Has Value of $55,000.

LOUISVILLE, Ky., Feb. 23.—The Kentucky derby, with a value of $50,000 in added money, is the most important of the twenty-six stakes to be decided at Churchill Downs, Lexington and Latonia in the course of sixty-one days of racing next Spring and Summer. The twenty-six stakes, six of which will be run at Lexington, eight at Churchill Downs, and twelve at Latonia, will yield $217,500 in added money. Their gross value, when subscriptions, forfeits and starting fees are counted in with the added money, will be close to $300,000. And this stake program will be supplemented by a program of overnight races of from $1,000 to $2,500 in value each that will bring the total distribution of money among the horsemen who may participate in the ten weeks of Blue Grass racing to between $800,000 and $900,000.

The Kentucky derby will be the most richly endowed race for three-year-olds that will be decided anywhere in the world in 1921 unless a couple of such three-year-olds as Sir Barton and Purchase were two seasons back develop a rivalry that may tempt the Kentucky Jockey Club or some other American or Canadian racing association to offer some such purse for a decisive meeting between them as was hung up last Fall by the Kenilworth Park Jockey Club for the race of October 12th between Man o' War and Sir Barton.

The Maryland Jockey Club has announced that the Preakness stakes will have a value of $40,000 in added money this year. The British derby will have a value of $32,500, the French Belmont will not pay more than $40,000 at the outside, and neither the Belmont nor the Lawrence Realization will have a greater value than $20,000. The Latonia championship should be worth about $35,000 to the winner.

Starting Fee $250.

The Kentucky derby should have a gross value of between $55,000 and $60,000. The subscription fee will be $25, and the derby is sure to attract every three-year-old in the country that showed the least promise last season. The starting fee will be $250, and it is reasonably certain that a dozen or more of the smartest of the three-year-olds that will be named for it will line up before the starter. The Kentucky derby will be the first of the great three-yer-old specials of American racing decided and, in early May, every trainer with a colt or a filly capable of galloping a mile in 1.40 or thereabouts will be disposed to bet $250 against $55,000 to $60,000. The distance of the derby this year, as it has been in the past, will be one mile and a quarter.

Among the other specials for three-year-olds that will be decided in the course of the Churchill Downs meeting—7th to 30th May—will be The Oaks, $10,000 added, one mile and a furlong, for fillies, and the Proctor Knott handicap, $5,000 added, one mile and a quarter, for colts, filies, and geldings. The two-year-old specials will be the Debutante, four furlongs, for fillies, and the Bashford Manor and Spring Trial, each at four and a half furlongs. These races will pay $5,000 each in added money. The Kentucky handicap, $10,000 added, one mile and a quarter, and the Clark Handicap, $7,500 added, one mile and a sixteenth, will be the Churchill Downs features for horses of mature years.

Lexington Meeting.

The Lexington Meeting — 23rd April to 1st May—will be marked by the running of the Hinata and Idle Hour Stakes, $3,000 races at four furlongs, for two-year-olds; the Ashland Oaks, $3,000 added, one mile, for three-year-old fillies; the Blue Grass Stakes, $3,000 added, one mile and a furlong, for three-year-olds of all sorts; and the Ben Ali and Camden handicaps, one mile and a quarter respectively, the former a $3,000 race, the latter a $5,000 gallop, for three-year-olds and over.

Latonia's outstanding features will be the Latonia Derby, $15,000 added, one mile and a half, and the Latonia Oaks, $10,000 added, one mile and a quarter, the former for colts, fillies, and geldings, the latter for fillies three years old; also the $15,000 Independence Handicap, one mile and a half, and the $10,000 Daniel Boone Handicap, one mile and three-sixteenths, for three-year-olds and over.

Lesser features will be the $5,000 Ten Broeck Handicap, one mile and a quarter, for three-year-olds; the $5,000 Enquirer, one mile and a sixteenth; the $5,000 Quickstep, six furlongs; and the $5,000 Inaugural, one mile and a sixteenth, for three-year-olds and over; and the $5,000 Clipsetta, five furlongs; the $5,000 Harold, five furlongs; and the $5,000 Cincinnati Trophy, six furlongs, for two-year-olds.

With these spring specials will be closed the Queen City, a $10,000 handicap at one mile, for two-year-olds, that will be run in the fall.

NOSE CLOGGED FROM A COLD OR CATARRH

Apply Cream in Nostrils To Open Up Air Passages.

Ah! What relief! Your clogged nostrils open right up, the air passages of your head are clear and you can breathe freely. No more hawking, snuffling, mucous discharge, headache, dryness—no struggling for breath at night, your cold or catarrh is gone.

Don't stay stuffed up. Get a small bottle of Ely's Cream Balm from your druggist now. Apply a little of this fragrant, antiseptic cream in your nostrils, let it penetrate through every air passage of the head, soothe and heal the swoolen, inflamed mucous membrane, giving you instant relief. Ely's Cream Balm is just what every cold and catarrh sufferer has been seeking. It's just splendid.

DRY AGENT WARNS AGAINST HOOTCH.

Federal Supervisor Says It Contains Poisonous Fusel Oil and Color Matter.

NEW YORK, Feb. 26.—Virtually all intoxicating liquors now being handled by "bootleggers" are newly made from non-beverage alcohol, water and a little burnt sugar or prune juice, in the opinion of Samuel M. Sewell, Acting Federal Supervising Prohibition Agent. He said yesterday that the greatest problem with which the enforcement agents have to deal at hits time is the diversion of alcohol from legitimate industrial purposes.

Large quantities of the newly made stuff are being seized every day, Mr. Sewell said. The liquor is crude and contains the poisonous fusel oil. "A few drinks are sufficient to knock out the average person, in the opinion of Mr. Sewell. Formerly much of the fairly good whiskey was made from alcohol, Mr. Sewell said. The 190 proof alcohol was reduced to about 90 or 100 proof and then run through a charcoal process, which gave a neutral spirit. To every forty-five gallons of this five gallons of whiskey were added, making a fair whiskey. But now the alcohol is not put through this process and, with about 100 per cent. water and a little coloring, is put on the market.

Every effort is being made, according to Mr. Sewell, to check the supply of alcohol going to permit holders. The agents find that they have a difficult task, however, because of the large number of permit holders. It has been found that many barbers obtain large quantities of alcohol on the representation that they need it for the manufacture of their hair tonics and other preparations.

Mr. Sewell mentioned one hair dresser who last week obtained 100 barrels of alcohol on a permit. Agents have been searching the records as well as carrying on other investigations to determine what became of the alcohol. It was never in the man's place of business, which is a small room, and so far there is no indication of where it went.

BUNGALOW BURGLAR NOT LANDIS PUPIL.

Mercy, Good Advice and a Job Didn't Change Boy.

CHICAGO, Feb. 26.—"Jimmie," said Judge David of the Criminal Court to a seventeen-year-old "bungalow burglar" a week ago, "we are giving you a chance. You are paroled and you can accept the job one of the jurors offers you at $12 a week. Now, when you are getting $90 a month don't do what Francis Carey did down at Ottawa."

Carey, incidentally, is the bank clerk sent home by Judge Landis, whose leniency toward the young man has been sharply criticized.

James Wicks didn't copy Carey. He didn't wait that long. He is locked up at the Oak Park police station after having been caught last night, the police say, as he was climbing in the rear window of the bungalow of Edwin Kettlewell. Young Wicks was questioned by Chief Ripke of the Oak Park police.

"I think it's the sixth job I've pulled since I was paroled," Wicks confessed.

Judge David was notified of the arrest of the youth to whom he gave a chance and announced that he would not be so merciful another time. He gave orders to return Wicks to Chicago.

"He will get the maximum penalty this time," said the Judge.

INDIGESTION

"Pape's Diapepsin" makes Disordered Stomachs feel fine at once!

Lumps of undigested food causing pain. When your stomach is acid, and is gassy, sour or you have heartburn, flatulence, headache or dyspepsia, here is speedy relief—no waiting.

Eat a tablet or two of Pape's Diapepsin and instantly your stomach feels fine. **All the indigestion** pain, gases, acidity and misery in the stomach caused by acidity ends.

Pape's Diapepsin tablets cost little at any drug store but there is no surer or quicker stomach antacid known.

Are You Needing COUNTER CHECK BOOKS

Consult us about your Printing Problems. The closer home you keep your dollar, the quicker it will get back to you.

COUNTER CHECK BOOKS and Office Stationery supplied at right prices and prompt delivery made.

Asking for estimates does not place you under any obligation whatever.

THE EXAMINER

PETERBOROUGH

With the advent of Spring comes Dame Fashion with her lovely New Millinery Creations

We are now showing many smart designs in advance Models and those suitable for present wear.

EXCLUSIVE STYLES
MODERATE PRICE

THE Vanity SHOP
212 Barrie Building
MISS S. E. MacKINNON
MISS L. A. JOBBITT

Coming Events

TO-NIGHT—WATER ST. BOWLing Alleys.

MONDAY NIGHT, FEB. 28.—Business Men's Class of the Y will hold their regular monthly dinner.

MARCH 8TH OR 9TH — KEEP the date, March 8th or 9th, for King Dodo at the Grand Theatre, under the auspices of the 57th Regiment Chapter.

THIS AFTERNOON — LADIES' Auxiliary G.W.V.A., Tea-Dance in G.W.V.A. Hall, 4.30 to 7.

EXPECT COMPETITION IN SHIPPING INTENSE

UNITED STATES FEDERAL RESERVE BOARD SURVEYS SHIPPING CONDITIONS.

WASHINGTON, Feb. 26.—(Canadian Press). — A period of intense competition in world shipping was foreseen to-day by the United States Federal Reserve Board in a survey of foreign and domestic shipping conditions. As a result of over-production, the Board said there probably will be for a time an excess of ships above the immediate needs of commerce. Shipping interests already are realizing, the Board declared, that the production of shipping has been in excess of present needs. Reports are coming from abroad of the cancellation of shipbuilding contracts on a considerable scale in several countries.

WEDDED IN TRENTON.

The marriage of Miss Minnie Moon to Mr. Harry Trew was solemnized at Trenton, at the residence of the bride's mother, the Rev. C. S. Applegath performing the ceremony. After a brief honeymoon Mr. and Mrs. Trew will take up their residence in Port Hope.

DR. M. C. GOODWIN
Chiropractor
PALMER SCHOOL GRADUATE
Suite 106-108, Barrie Building
Phone 431, Peterborough
LADY ATTENDANT
Office Hours 10 to 12 a.m. 2 to 4 7 to 8 p.m.

DR. W. A. SETTLE
OSTEOPATH
124 Hunter St. Phone 649
Hours 9 a.m. to 9 p.m.

CARTING WANTED
If you need any carting done, I will be glad to have a share of our orders.
M. L. WOODCOCK
Returned Soldier, 163 Sherbrooke

CITY AND GENERAL

DR. T. P. McCULLOUGH,

Eye, Ear, Nose and Throat Specialist, 166 Brock Street. Phone 36w.

REMOVAL NOTICE.

James Akey has moved his livery from corner Charlotte and George to 421 Chambers Street. Open day and night. Phone 743.
3 mos-90-5143

MOCK ELECTION.

In Trinity Reid Street Hall, on Monday evening, February 28th, under the auspices of the Epworth League. Good musical numbers — Come .1d-49

DR. N. H. SUTTON.

Surgery—Room 113, Barrie Bldg., 312 George Street. Hours: 9-11 a.m., 2-4 p.m. Evenings and Sundays by appointment. Phone 131. Residence, 543 Park Street. Phone 1111j. d-tf

SERVICE.

Having secured a Real Mechanic, we are now prepared to repair all makes of Scales, Cash Registers, Gramaphones, etc.—Brantford Scale Agency, 421 George Street. 3t

SAWS JOINTED, FILED AND SET.

Razors, scissors and knives ground. Umbrellas repaired and re-covered. Wm. Taylor & Son, the Sheffield Cutlers, 219 Hunter Street West. 3d-49-5840

PIPE BAND PRACTICE

All Pipes and Drummers are requested to attend the full practice in Woodmen of World Hall on Wednesday evening at 8 p.m. prompt.

ROOFING.

British Columbia Cedar Shingles, "Fastlake" Steel Shingles and Corrugated Iron. Asphalt Slate and Ready Roofings for sale by Fred. H. Rowan, 271 McGill Street. Phone 851. d-tf

OPTOMETRY.

Martin J. Roche, Consulting Optometrist and Manufacturing Optician. Graduate Canadian Ophthalmic College. Eyes Examined. Glasses Fitted. 188 Charlotte street. 'Phone 422; r 950. t-t-s

SALE OF STOCK AND IMPLEMENTS.

On Tuesday, March 1st, Mr. Robt. A. Knox, Lot 21, Concession 7, Otonabee, will sell his farm stock and implements by auction. The sale will commence at 12.30 sharp.
3d-t-t-s-8603

BAPTISMAL SERVICE.

At the Murray street Baptist Church to-morrow evening a number will be received into membership by the ordinance of believers' baptism. The service will be of a solemn and interesting character The pastor, Rev. J. R. Webb is announced to preach at both eleven and seven o'clock.

OMEMEE OLD BOYS.

OMEMEE, Feb. 25.—Plans are under way for an old boys' re-union here, the date of which has been set for July 30-31st, Aug. 1st. This provides for a week-end gathering, from Saturday to Monday, inclusive. Saturday will be home-coming day, while Monday is to be a big field day of sports, followed by a concert at night.

SPECIAL SALE OF DRY WOOD WHILE HAULING TO THE CITY.

4 foot Hardwood ..... $6.50 Half-cord
4 foot Mixed, mostly Elm and Ash, good value ..... $5.00 Half-cord
I can supply the above Wood Cut if desired; also Hemlock Slabs, Pine Slabs, and Cedar Kindling.
H. H. DINSDALE,
Office and Yard, 191 Charlotte Street
'Phone 153.
26d-63-5634

RECORD EXCHANGE.

We ave a goodly number of NEW and USED Records. The New Brunswicks, Columbias, Victors, Pathe, and many other makers. We have SPLENDID BARGAINS in NEEDLES for SATURDAY ONLY. $1.00 Worth for only 75c. Nelson's Record Exchange, 332½ George Street. 'Phone 229.

After putting up a bluff a man is sure to stumble over it.

LOWER RETAIL PRICES
Rose Brand

SMOKED HAMS - - - 46c per lb.
SMOKED BACON - - - 62c per lb.
SMOKED BACKS - - - 63c per lb.
SMOKED ROLLS - - - 35c per lb.
COTTAGE ROLLS - - 40c per lb.
PICNIC HAMS - - - - 30c per lb.
COOKED HAMS - - - 65c per lb.

ROSE BRAND LARD - 25c per lb.
PURE LARD - - - - 15c per lb.
SNOWFLAKE SHORTENING 18c per lb.

Canadian Packing Co'y LIMITED
THREE RETAIL STORES

Cluster Diamonds

A Warne Diamond is the finest quality and best value money can purchase.

Some Diamonds are not so expensive as others but that is due to size only.

Ask to see our Diamond Cluster Rings

Warne's
"DIAMOND HALL"
349 George St.

4TH C. M. G. BAND.

Special rehearsal to-morrow afternoon at 3 o'clock. All members please be on hand.

SEE THE KEWPIES!

Kewpies and flower fairies and a white butterfly — all at "Earth's Awakening" next Friday night. Don't miss it. 1d-49-5902

MAJOR BENNETT CHAPTER.

There will be a meeting of the Major Bennett Chapter, Monday, the 28th, at 4.15. All members are requested to be present.

4TH C.M.G. BDE. BAND FUND.

The following subscriptions have been received and deposited with the Bank of Montreal: Catain D. A. Loomis, $1; Sergt. W. R. Piercey, $1; Pte. J. Foley, 25c; Pte. S. Joslin, 50c; A Friend, $1; J. B. McIntosh, $1; G. A. Benor, $1; Clarinet account, $5; total $10.75. Previously acknowledged, $35.50. Total to date $46.25.

MOCK ELECTION.

All are cordially invited to attend the "Mock Election" under the auspices of Trinity Church Epworth League on Monday evening, February 28th. The election proceedings will be in charge of Messrs. Downey Best and Mattice, and acceptable features of the programme are assured in Hawaiian musical numbers by Mr. Harry Wagner and pupils of the Conservatory of Music. An enjoyable evening is promised.

PRINCIPAL SMYTH AT TRINITY CHURCH.

At Trinity Church on Sunday morning, the congregation will have an opportunity of hearing the Rev. James Smyth, LL.D., of Montreal. At the evening service, Miss Palmer, the gifted violiniste will assist Mr. King and the choir in a splendid service of song. The pastor will give the second sermon of the series on Vital Questions Answered. Young people are cordially invited to these services.

AT ST. ANDREW'S

We have laid so much emphasis on individualism that we are in danger of overlooking the value of institutionalism. We need to be reminded that the individual only realizes himself through combinations with other individuals in institutional life.

To-morrow evening, in Saint Andrew's Church Rev. James Rollins will preach again on the Christian Church — the institution without which there would have been no Christian civilization. The individual who takes himself and the times in which he lives seriously will recognize the importance of this great subject. Strangers and visitors are always welcome.

SUNDAY AT GEORGE STREET.

One of the most outstanding religious leaders of this country will be the preacher at the evening service in George street church to-morrow. The service will be of especial interest to young men, though of great helpfulness to all. The speaker, Rev. James Smyth, LL.D., is now principal of the Wesleyan College in Montreal, having come to that position for the pastorate of important churches in Ireland a few years ago. He is a young man's man, and his address on "The Message of the Master for Men of To-day" will be an inspiration to those who are facing the problems of life as we meet it in this generation. The music will be led by a male choir under Mr. J. H. Renwick. It will be advisable to come well in advance of seven o'clock in order to secure seats. At the morning service Mr. Young will preach, his topic being, "The Credentials of a Prophet." All are invited to these services.

HAS YOUR CAR A TROUBLE LAMP?

There should be a trouble wire with a good length of wire as an integral part of the car.

The most important aid a trouble lamp could give would be to light a lamp for tire changing. One with a magnetic base exists. The current which lights the lamp magnetizes a little iron button in the bottom of the socket so that the lamp can be stuck against any steel part of the chassis and will hold itself there. Failing this refinement a little screw clamp could easily be designed

GOLDSMITH'S HALL

QUALITY DIAMONDS
Wedding Rings
Wedding Gifts
Marriage Licenses
F. R. CLARKE
170 CHARLOTTE ST.

FINANCIAL AND MARKETS

THE WEEK IN WALL STREET

NEW YORK, Feb 26.—(Canadian Press). Experiencing little or no interruption the stock market this week continued to adjust itself to further changes in the Financial Situation and a more unsettled state of affairs in general lines of industry and trade.

Selling for both accounts with a preponderance of short offerings, effected increased impairment of quoted values in all shares of railway and industrial divisions. Issues of no particular classification suffered extreme reactions from 3 to over 10 points, some selling under the low records of last December. The developments were mainly of a character to discourage public interest, these ranging from further unfavorable statements of earnings by transportation companies to additional dividend suspensions and expanion of unemployment.

The money market was apparently easier, but actually unchanged, so far as quotations or offerings referring to long time accommodations, local banks bought sparingly of commercial paper and bank acceptances were firm on the rigid attitude of the Federal reserve board.

International credits were again rendered irregular by the shifting of events in connection with the approaching conferences of the reparations commission and the latest official figures denoting a sharp falling off of United States Foreign Trade.

WALL STREET.

NEW YORK, Feb. 26.—(Canadian Press).—The trend of prices in the early stages of to-day's short stock market session was again downward shippings and rails featuring the irregular re-action. Atlantic Gulf duplicated yesterday's low price on a two point decline. Reading lost ¾ and Famous Players 1¼. Fractional declines were made by most of the steels, motors and oils, the latter responding to further cuts in prices of raw and refined products. Stromberg Carburetor recovered two points from yesterday's acute depression, and Utah Copper rose 1 3-4 in connection with reports of prospective heavy exports of metal. Exchange on London held at yesterday's final quotations, despite extensive imports of gold from that centre.

SUNDAY CONCERT PROGRAMME

Opening, "O Canada" .....
March, "Land of Hope and Glory"—Elgar.
Vocal Solo .....
Miss Harrison.
Intermezzo, "Shades of Night" — Slater
Vocal Quartette, "Watchman, what of the Night?"
Messrs. A. Lee, H. Turner, F. Hartshorn and E. Baldry.
Grand Selection, "Il Trovatore" — Verdi
Symphony, "Bells Across the Snow" Gounod
Introducing Tubular Bells played by Musician W. Dyer.
Fantasia, "Land of Victory" Douglas
Hymn, "Abide with Me." .....
God Save the King.

12,000 A YEAR JOB TO CREELMAN

TO MANAGE NIAGARA PENINSULAR GROWERS' ASSOCIATION.

TORONTO, Feb. 26.—(Canadian Press).—Dr. G. C. Creelman, formerly President of the Ontario Agricultural College, Guelph, and former Commissioner of Agriculture for Ontario, and now Agent-General for Ontario in Great Britain, with headquarters at London, has been selected by the Proposed Niagara Peninsular Growers, Limited, as their general manager. The man is "big enough to warrant a big salary," as Hon. Manning Doherty said when he offered a few weeks ago to pay the salary of the accepted manager of that organization for the first year. The salary will be approximately one thousand a month.

CARNIVAL BROUGHT OUT MANY COSTUMES

LIST OF PRIZE WINNERS AT SKATING MASQUERADE.

The old-time Masquerade Skating Carnival, held last night in the Brock Street Rink under the anspices of the Peter Robinson Chapter, I.O. D.E., was a complete success in every way. The varied assortment of fancy and comic costumes made a brilliant spectacle, and the crowd of over 50 participants and spectators seemed to enjoy the evening's entertainment immensely. The following is a list of the prizes and their winners:

Ladies, fancy, half-dozen sherbet glasses, Mrs. Chas. Stapleton as an Eastern Lady. Gentlemen, fancy, set of military brushes, Mr. D. L. McLaren, as a Turk. Ladies, comic, silver vase, Mrs. Dr.) Morgan as Witch Hazel. Gentleman, comic, gold cuff links, Mr. T. E. McIntosh as a Clown. Girls, fancy (under 18), 2lb. box of chocolates, Miss Dorothy Mortimer as Folly. Boys, fancy (under 18), belt and silver buckle, Stanley Jones as an Indian Boy. Girls, comic (under 18), 2lb. box of chocolates, Miss Watson as Pierrette. Boys, comic (under 18), silver Eversharp pencil, Mr. Williamson as Parrot.

Hail 1921

During a period of temporary curtailment wild rumors fly and prophets of disaster gather unaccustomed audiences. As far as pessimism refers to the motor vehicle industry, we have but one basic fact to remember. In 1916 there were built in this country 1,493,000 motor cars. The life of a car in this country is averaged at between four and five years. Therefore, there will go to the scrapheap in 1921 practically 1,500,000 motor vehicles. All these must be replaced and this may be safely accepted as the basis of the demand for motor vehicles in 1921. Add to these 1,500,000 replacement cars, the new owners who automatically step into the breech each year and the lowest possible minimum of demand on the automobile industry during the coming year is going above 2,000,000 vehicles, which will call for the best efforts of our factories to produce. Ave 1921, the biggest year in the history of the automobile industry.

VEGETABLES DOWN.

PORT HOPE, Feb. 26.—The bottom has fallen completely out of the vegetable market, according to Mr. Reginald Black, of the Ontario Gardens. It was said here there was not a wholesale house in Toronto would order a carload of cabbages Last year onions sold at eight and nine dollars per hundred, and to-day they are down to $1.25. Toronto buyers are giving only sixty cents per bag for potatoes.

AS DICKENS SAW LAW AND LAWYERS

ADDRESS BY DR. JAMES SMYTHE OF MONTREAL TO WOMEN'S CANADIAN CLUB.

At the meeting of the Canadian Women's Club, held in the Public Library yesterday afternoon, the President, Mrs Jas. Kendry, read some of the resolution passed at the recent conventions in Hamilton and Montreal emphasizing those particularly which dealt with the ban on the Hearst publications in Canada, with the organizing of junior Canadian Clubs, and with the movement to raise the standard of censorship of moving-pictures, and to form closer connection between the boards of censors and citizens.

Dr. Smythe's Address

Dr. Jas. Smythe, B.A. LL.D. of Montreal, in his opening sentences, congratulated the ladies on their choice of a subject for his address Charles Dickens on "Law and Lawyers" He remarked that "there never was a more fascinating figure in the whole of English literature than Charles Dickens" and that although to most people the question of "Law and Lawyers" was always more interesting in a theoretical than in a practical sense, still Dickens in several of his great works, had, through his delineations of "Law and Lawyers" made it a fascinating study and had wrought many needed reforms in the courts and prisons of England. He had drawn a halo of romance about the ancient Inns of Court, in London, those old places where Dickens labored in his early years and where so many of the incidents and characters which later on enriched his volumes came under his observation and within his daily experience. In "Pickwick Papers" and in "Bleak House," the law and its devious windings and the shortcomings of its practitioners, are flailed unmercifully, and the speaker remarked that Dickens rarely wrote on this subject in a kindly vein perhaps the only exception to his attacks being the character of Tommy Traddles, that rather ineffective student, who was always going "to marry the dearest girl in the world."

SOCIAL AND PERSONAL

Mr. and Mrs. T. C. Dodds, of Belleville, are visiting Mr. and Mrs. F. J. Bullied, 22 Cricket Place.

Valueless. The handling of the

Mr. Claude Bartlett has returned to his position, after spending a few weeks with his parents and little son.

Mr. Harry Miller spent the week end with his brother, Mr. Roy Miller, works manager of the Salada Tea Company of Toronto.

Mr. S. Henderson of Toronto, is visiting his sister, Mrs. Brodigan, for the week end.

WEDDING BELLS

TAYLOR—CROWE.

On Wednesday, Feb. 23rd, at 6.30 p.m., the marriage was solemnized at St. James' Methodist parsonage, of Miss Blanche Ellen Crowe and Mr. Allen Taylor, both of Peterborough, Rev. J. F. Chapman, B.A., officiating. fi

CONCERT BY TRINITY CHURCH MISSION BAND

The Trinity Church Mission Band gave a concert in Reid street Hall on Friday night. The ladies of the Church who trained and directed the children who put on the entertainment deserve great credit for the successful evening The special features were a little play: "Dolls as Missionaries", the Harvesters' Drill, and a drama with tableau; "The Light that Shines". There was also an exercise entitled "Missionary Fruit" by six girls, a Penny exercise, by ten girls recitations were given by the following, James Redyard, Earl Kirn, Helen Hodgins, Mabel Madill, and Harry King. Miss Eleanor Malott gave a globe talk, Miss Irene King and Miss Jean Robinson gave instrumental solos an instrumental duet was rendered by the Misses Ida McBride and Alma Blanchard, and a trio of Miss Mildred Greene and the Messrs. Greene also played. Miss Beulah Huffman and Edith Culcheth sang and a group of wee tots gave a cradle song.

Wilmot Gordon and George Cunningham acted as ushers, Kenneth Brown and Willie Neville had charge of the curtains, and Alan Neil was chairman.

PRESENTATION TO MR. AND MRS. NORTHEY

A number of neighbours and friends gathered at the home of Mr. and Mrs. J. R. Northey, of Young's Point, and an enjoyable evening was spent in games and music. The following address was read by Mr. Harry Ayotte, and a handsome leather rocking chair was presented by Mr. Herb. Matthews.

Mr. Northey thanked the friends for their handsome gift, and wished them all years of prosperity on their farms, and hoped they would all come and see him in his new home at Lakefield.

The Address.

Dear Mr. and Mrs. J. R. Northey,

—It is with feeling of deep regret that we learned of your intended departure from our midst. How much we shall miss you, words cannot express. Our intercourse with you has ever been of the pleasantest, while your untiring zeal and genuine good fellowship the best. The one little ray of comfort is, you are not going so very far away, and we trust that as you shall make new friends, you will not forget the old ones in Young's Point.

We feel we could not let this opportunity pass without expressing our feeling of your good friendship.

As a slight token of our esteem and true friendship, we, a few of your neighbours, ask you to accept this little gift, and with it our best wishes for your every success in your new home.

Signed on behalf of your neighbours,

Herb Mathews, Joseph P. Ayotte, Peter Bullock, Harry J. Ayotte, R. A. Charlton, John G. Ayotte, Robert Northey, Joseph G. Ayotte, Cephas Bullock, Maxwell Kidd, Wm. Bullock, George Ayotte, Thomas Dugan.

Between the Eyes

The upper part of the face is noticed first when you meet a person. If there's a scowl there it so disfigures the face that the most attractive face is spoiled.

If you have to make an effort to see clearly you scowl without knowing it. Let Dr. Fowler prevent scowls by fitting you with proper Eye-Glasses.

FOWLERS'
Registered Optometrists, Eyesight Specialists
A. A. FOWLER, Phm.D J. E. FOWLER
373 George Street

Chiropractic
DRUGLESS TREATMENT
For Rheumatism, Neuritis, Kidney and Spinal Troubles—Seven Years Practice.
R. T. PETTERSONE
OFFICE: 435 GEORGE STREET
Over Toronto Trust & Loan Co.
Phone 87J
Hours 10.30 to 12. 2 to 4. 7 to 8.

IN MEMORIAM.

In memory of Kindred Young, who died February 26th, 1920.

The home has been darkened
By shadow of death,
It was one a loving brother
And him we'll ne'er forget.

The gates of heaven were left ajar,
A voice had whispered 'Come,'
And in the early morning light
God took His loved one home.

Far and oft our thoughts do wander
To a grave that's far away,
Where they laid our loving brother,
Just one year ago to-day.

A vacant chair now tells the tale
Of the debt that he has paid,
Angels bright watch day and night
O'er the grave where he is laid.

The silver cord is broken
A life well spent is o'er,
At rest asleep in Jesus
He rests forever more.
—Inserted by his sister, Mrs. R. H. Allison.

IN MEMORIAM.

In memory of Kindred Young, aged 9 years, who died, Feb. 26th, 1920.

One year has passed our hearts still sore,
As time flies by we miss him more;
His loving smile, his welcome face,
No one can fill his vacant place.

Forget him, No—we never will,
We loved him then, we love him still;
His memory is as fresh to-day
As in the hour he passed away.

The Gates of Heaven were left ajar,
A voice had whispered 'Come,'
And in the silence of the night,
God took His loved one home.

We think of him in silence
And his name we oft recall,
For there's nothing left to answer
But his photo on the wall.
—Inserted by his parents, Mr. and Mrs. Young, Haultain, Ont.

PETERBORO
AUTO and TAXI
LIVERY
286½ CHARLOTTE STREET
Phones: 130, 783, 890J
---DAY OR NIGHT---
Drivers: W. J. Clancy, M. Dutch Pammett, H. Stinson, J. Drummond
Cars Washed and Stored

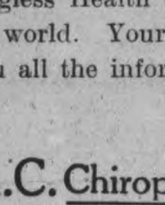

Mrs. Cockburn's Asthma Remedy
Thousands of people who have used it can testify as to the value of this remedy.
Mrs. Cockburn, 422 Gilmour St.
OTTAWA

KNOW FOR YOURSELF

Don't pay attention to those people who claim "there is nothing to CHIROPRACTIC" for the simple reason that they have never investigated. KNOW FOR YOURSELF and investigate. If you do this with an impartial and unbiased mind you will soon come to the conclusion that "there is something to CHIROPRACTIC" and will yearn to know MORE about this drugless Health Science which is revolutionizing the world. Your Chiropractor will gladly give you all the information you need.

M. C. Goodwin, D.C., Ph.C. Chiropractor
Palmer School Graduate
LADY ATTENDANT.
Barrie Building. 312 George Street, Peterboro
OFFICE HOURS---10 to 12 a.m., 2 to 4 and 7 to 8 p.m. PHONE 431

In Peterborough Nearly Everybody Reads the Examiner

The Evening Examiner

PROBABILITIES.
South to west winds, a few local showers of sleet or rain, but partly fair and mild. Tuesday, fair and mild.

VOL. XLIX. NO 49 — PETERBOROUGH, MONDAY, FEBRUARY 28, 1921 — PRICE THREE CENTS

GRAIN TRADE PROBE TO BE FOUGHT FOR

NOW CERTAIN THAT WESTERN MEMBERS WILL MAKE A DRIVE TO HAVE AN INVESTIGATION.

APPOINT COMMISSION

OTTAWA, Feb. 28.—(Canadian Press). — That Western Government members will make a concerted drive for the appointment of a Royal Commission to investigate the Western Grain Trade situation predicted on Saturday became a certainty this morning when it was learned that the western members were organizing a direct campaign to insist on such steps being taken immediately. Just what attitude the National progressives will take toward this drive has not been definitely stated but it is believed strenuous opposition will come from that party.

In spite of the fact that many members have expressed the intention to take part in the debate on the address his week, a division in the house on the opposition motion of non-confidence in the government may be reached by Thursday As is usual, a number of members will waive their right to speak if all parties are ready for a division by Thursday, the party whips are ready for division anytime after Tuesday.

STOLE PARCEL MONEY FROM EXPRESS COMPANY.

BELLEVILLE, Feb. 28.—Protase Blanchard, accused of having stolen a parcel of money from the Dominion Express Co., has elected trial by the county judge, and date of trial is set for Wednesday, March 9th. Blanchard, who only returned from Lethbridge a few days ago, had previously elected to be tried by a jury.

SELL FAIR BUILDINGS.

PRESCOTT, Feb. 28.—The town is offering for sale the land and buildings north of the town formerly owned by the South Grenville Agricultural Society and commonly known as the Prescott Fair Grounds. The Fair has been out of existence for some years.

INFORMATION WANTED.

David Hill, of International Falls, Minnesota, has written Chief of Police Newhall, asking for information of Samuel Hill, who is supposed to have come from Greenock, Scotland, some years ago to live with people in Peterborough by the name of Hamilton. Anyone who has information of this person are asked to notify the Chief of Police.

AT THE THEATRES

GRAND—Dark.

THE ALLEN—Reginald Barker production of "Godless Men," adapted from the famous story, "Black Pawl.

THE EMPIRE—Eugene O'Brien in "The Figurehead." Also Harold Llod in "Get Out and Get Under."

REGENT— "The White Circle," another thrilling romance of adventure by Robert Louis Stevenson. Also Charles Hutchinson in "The Whirlwind."

POOR EYES MEAN POOR WORK.

Bay eyes cause jump enrves and annoying headaches that make concentration impossible. Lack of concentration will cause you to fall short of real success. If your eyes bother you consult W. H. Lacey, Optometrist, 410 George street.

NO DECISION TO COMPEL GERMANY

LONDON, Feb. 28.—(Canadian Press).—Following a weekend at Chequers Court, the new home of Premier Lloyd George, Marshal Foch said that no decision was reached for using strong measures to compel Germany to yield on the reparations question. During Sunday the matter was discussed informally, he said, but nothing had been decided without consulting the Italian and Belgian delegates. Members of the Supreme Council expressed belief that nothing could be done until the Germans disclosed their counter proposals.

COMPETITION FOR STUDENTS

MR. J. H. BURNHAM OFFERS PRIZES TO RURAL SCHOOL CHILDREN FOR TARIFF ESSAY

CLOSES ON MAY FIRST

The Examiner has received a cheque for $10 from Mr. J. H. Burnham, to cover the prizes to be awarded by him for the best three essays by pupils of rural schools in West Peterborough upon "The Effect of a U. S. Tariff Against Canadian Farm Products, Upon Canadian Farm Products and upon U. S. Farm Products." A first prize of $5, a second prize of $3, and a third prize of $2 in gold will be given by Mr. Burnham. The essays are to be signed by the writers, with their addresses and the number of the rural school attended by them, and must be sent to the Examiner Office, marked on the outside, "Essay Competition," by May 1st. For the guidance of the writers, it may be said that the essay is not to be longer than three folios (300 words) and that after the statement of the subject as above is made, the conclusions should be stated, to be followed by a clear but brief statement of the writer's reasons therefor. The writer is to imagine that a question is being asked, and the contestant's efforts shall be directed towards giving a clear answer and sensible reasons for the answer. The prizes will go to those who most clearly and cogently express their views.

THE WEATHER

February, which is now nearing its end, has proved one of the mildest months ever recorded. We had but one day below zero, that of the 18th, and then only one degree below the zero point. The nearest approach to this month was Feb. of 1909, with three days below zero. On one of these days, however, it was 18 below. Mild as January was, February was much milder. The snowfall also has been very slight this winter, and it is quite possible that even yet nature may send us a plentiful supply of her white covering.—W. P.

BOY WHO STOLE $65 IS SENT TO MIMICO.

TRENTON, Feb. 28.—Convicted of having stolen $65 from a woman here, Magistrate O'Rourke has committed a boy of tender years to the Mimico Industrial School at Toronto. The boy had several previous convictions against him.

EGGS DOWN TO 35c

KINGSTON, Feb. 28.—Eggs sold on the market here Saturday for 40 and 45 cents a dozen, while some farmers were offering them at 35c. Two weeks ago they were selling at 60 and 70 cents a dozen.

UNITED FARMERS OF ONTARIO.

MR. J. J. MORRISON WILL ADDRESS A PUBLIC MEETING IN KEENE TOWN HALL TUESDAY EVENING, MARCH 1ST. EVERYBODY WELCOME.
2d-50-5913.

DEEP SEA MISSION

This space is cheerfully granted by The Examiner to the local Branch of the Deep Sea Mision for the Week beginning with To-day.

This heroic work of Dr. Wilfred Grenfell and his noble helpers in Labrador should appeal to every Citizen of Peterborough.

The Ministerial Association has unanimously and enthusiastically endorsed this cause, and urges all the Friends of the Mission to send in their Gifts at once that our own interest may kindle that of many another.

The Examiner will receive and acknowledge all Subscriptions. The Honorary Treasurer is Mrs. James Wood, P.O. Box 990.

INTERMEDIATE
Hockey—Wednesday Night!
BROCK STREET RINK
UNION BANK TEAM (TORONTO)
vs. BANKERS, CITY LEAGUE
ADMISSION - 25c, 35c and 50c

GREECE HAS REJECTED A SETTLEMENT

REFUSES TO ACCEPT ALLIES' PROPOSALS FOR ALTERNATIONS IN SEVRES TREATY.

ORDERS FROM ATHENS

LONDON, Feb. 28. — (Canadian Associated Press.)—Greece has refused to accept proposals that an investigation of conditions be made in Thrace and Smyrna preparatory to making alterations to the Sevres Treaty. M. Kalogeropouls, Greek Premier, to-day received a telegram to this effect from the Athens government. The telegram was not officially presented to the Allied premiers and they were simply allowed to know the contents indirectly. The Greek refusal was not taken seriously it was said in Allied circles.

U. S. DESTROYER SUNK IN CRASH

Woolsey Cut in Two in Collision With Freighter in Pacific.

WASHINGTON, Feb. 28.— One naval enlisted man is dead, 15 are missing and two are injured as the result of a collision here between the United States destroyer Woolsey and the United States steamer Steel Inventor off the Pacific coast of Panama.

The Woolsey was cut in two at the after tank by the collision and sank at 6 o'clock this morning while in tow of the destroyer Aaron Ward, which, with the destroyer Philip Have, had 112 of the Woolsey's survivors aboard.

The collision was reported to the Navy Department by Admiral Rodman, Commander-in-chief of the Pacific fleet, to which the Woolsey, one of the United States navy's most modern destroyers, was attached.

HOTEL MUST PAY $115 FOR A GOWN.

Waiter Spilled Plate of Soup on Woman's Dress.

DETROIT, Feb. 28.—An unusual lawsuit was decided here when Justice Richter awarded $115 damages to Mrs. Katherine Seymour against Hotel Statler for damage done to a costly gown she wore one evening when a waitress spilled a plate of soup in her lap.

The accident occurred during a dinner tendered Mrs. Corinne Roosevelt Robinson, sister of the late Theodore Roosevelt, last fall. At the first hearing of the case the hotel asked for a re-trial on the ground that Mrs. Ralph Ainsworth, one of the guests, "jiggled" the arm of the waitress, causing the soup to be spilled.

The court held that, as the damage was done at the hotel and was caused by one of the hotel employees, the owners must stand the loss.

FOR THE RELIEF INDIGENT PERSONS

NEW YORK, Feb. 28.—(Canadian Press.)—As the result of a meeting called by Capt. Gloster Armstrong, British Consul General in this city, a committee has been formed for the relief of indigent British subjects in New York, in co-operation with St. George's Society, St. Andrew's Society and St. David's Society.

That there is urgent need for the relief of British subjects here—ex-service men, soldiers, sailors and civilians— has been brought home during the past few months, and the outlook is that in the near future this will be very greatly increased. While the societies above mentioned will continue, as they have done for years, to carry on their charitable work, it is felt that the situation demands the aid of a united committee to enlarge and make still more effective the splendid work they have been doing.

Arrangements have been made for the immediate relief of pressing necessities for food and lodging and for urgent cases with the British Great War Veterans, who will act as the almonor of the committee through their secretary. For the present, the generosity of the societies represented on the committee will provide the necessary means. There is an averag of twenty-five applicants a day for relief, and the committee is able to get employment, so far, for an average of but four or five men a week.

WAGE DECREASE.

HALIFAX, Feb. 28.—Wages of some 1,300 men employed at the Halifax Shipyards, Limited, will be reduced five cents an hour, beginning to-day, it was announced by General Manager J. M. McLurg. The cut means a reduction of slightly less than 10 per cent., in the payroll of the yards.

DISCOUNT ON CANADIAN DOLLAR 12¼c

GOVERNMENT'S IRISH POLICY TO REMAIN

LONDON, Feb. 28 (Canadian Press).—The British Government does not intend to alter its present policy for maintaining order in Ireland, Lloyd-George announced in the House of Commons to-day.

The Chief Secretary for Ireland would be allowed to carry his administration to a successful conclusion.

The statement came at a moment when many rumours were afloat that Sir Hamar Greenwood was about to resign because of a controversy over the alleged lack of discipline among the Crown forces in Ireland.

THE BOARD OF TRADE HOPEFUL

EXPECT THIS YEAR TO ESTABLISH A MARKED RECORD IN ITS ACTIVITIES.

ELECTIONS TO-MORROW

If the nominations for the Executive Council for the New Year, commencing March 8th, act as any criterion to the future success of the Board of Trade, Mr. Edgar Worth, the president, considers that this third year of re-organization should establish a marked record.

It will be noticed by the list previously published, that all of those named are particularly active in various other organizations of the city, and yet have seen fit to assume office as public-spirited citizens in an organization supporting every phase of community welfare.

In the balloting to-morrow (Tuesday) on fifteen of the thirty nominated, there will, without a doubt, be a close vote, and the five judges, under the chairmanship of Mr. F. C. Hungerford, are expecting a number of tie votes, which will be decided by them casting lots. Mr. Hungerford is expecting that a large majority of the three hundred members will take advantage of the ballot, and is arranging to have all judges at the poll, in the Board's Chambers, from 12 noon to 2 p.m., and from 7 to 8.30 in the evening.

The fifteen elected to-morrow will elect from their own number the officers for the ensuing year, and will then be formally installed in office at the thirty - second annual meeting to be held in the G.W.V.A. Hall on Tuesday, March 8th.

REFUSED TO ACT AS SPIES FOR POLICE.

Concierges in Vienna Rise in Protest Against Old Institution.

VIENNA, Feb. 28 (Assoicated Press).—The concierges, or janitors, of Vienna apartment houses have risen in protest against one of the oldest and most distinctive institutions of Europe and refused longer to act as spies for the police.

The employment of concierges as police spies has been the custom for so long that its origin seems to be lost in history, and they have been counted as one of the most valuable aids to the police of most continental capitals.

They have been required to note and report the coming and going of their tenants and generally to maintain an espionage over the people whom they serve.

This practice has been one of the most objectionable features of foreign life to Americans who have made their homes temporarily or permanently in French and Austrian cities, for Americans are unused to having their daily actions the subject of reports to the police.

The concierges of Vienna have always received most of their income from the tips of tenants. They carry the keys to the building, and without their aid tenants could not obtain admission at night. The janitors now refuse to stay up all hours of the night to open doors for late comers, and, instead of tips, demand fixed salaries from the landlords. They also ask for clean, dry rooms, sick insurance benefit at the proprietors' expense, and other reforms. They insist that every tenant shall be provided with a front door key.

COMBUSTION ENGINES.

ROTTERDAM, Feb. 28 (Associated Press).—The motor ship Java, of 13,500 tons deadweight measurement, has been launched at Nakskov. She was built for the East Asia Company, and is one of the largest ships to be fitted with internal combustion engines.

BAND TO-NIGHT
MARK ST. RINK
Good Skating

WEST TAKES OPTIMISTIC TRADE VIEW

PETERBORO MAN HOME FROM WEST SAYS DEPRESSION EXPECTED TO END BY SPRING.

LUMBER OUTLOOK GOOD

Mr. Jas. J. Raleigh, a former Peterborough boy, who is home on a flying trip from the West, gave an Examiner representative a few interesting sidelights on business conditions on the coast. Mr. Raleigh is travelling freight agent for the Canadian National and G. T. Railway, and for the G.T.P. Coast S. S. Co., with headquarters at Prince Rupert, B.C., and has affairs of trade under observation most of the time.

The Lumber Market.

Although the West has experienced a period of depression similar to that felt in the East, primarily due to the after-effects of the war, it seems to be the consensus of opinion that, with the opening up of spring, things will have returned to an almost normal, pre-war status. Practically all of the western and coast industries have suffered alike from depressed markets, due largely to adverse exchange, the lumber industry in particular, the greater portion of the mills being closed at the present time. Good, rough spruce lumber, which during the war and after sold for from $60 to $70 per thousand, can now be bought at some of the mills on the coast for $23 per thousand, and, as there are large stocks on hand, and the credit situation is easing up somewhat, the lumber men, who affirm that the domestic market is only about half supplied at the present time, are quite optimistic about the immediate future. In all likelihood, an extensive building programme will be carried on throughout the West this year. Winnipeg alone having signified its intention of expending in the neighbourhood of $6,000,000 in this way.

Agriculture.

Western Canada last year harvested the greatest crop in its history, about 75 per cent. of that yield has by this time been marketed at a very good figure, and there is no present indication of a curtailment in the acreage to be sown this year. The West, with its immense acreage of fine land, attracts many thousands of emigrants every year, but the most desirable settler, of course, comes from our own eastern farms.

Fishing Industry.

The canned-salmon industry on the coast suffered a set - back this year, owing again to the depreciation in European money - values. Europe has always been a market for certain grades of this foodstuff, and domestic consumption is not extensive enough to dispose of the immense annual output.

The fresh fish market, on the contrary, has suffered no reverse whatever. Halibut landed at the docks is still bringing the fishermen 18 cents per pound, and finds a ready market at all times.

Normal Conditions.

The pulp and paper industry on the coast is also operating under normal conditions, the demand for these products being continuous and dependable, and practically all of the mills are running full capacity.

There has been a considerable slump throughout the West in the retail business, due to lowered prices and a tendency towards more conservative buying on the part of the public, but, although there seems to be large stocks still on hand, which were bought at high prices, the merchants do not appear to be making much effort to dispose of them through the medium of sales. From personal observation, Mr. Raleigh remarked that the price of foodstuffs and clothing, boots, shoes, etc., seemed to be considerably lower in the east.

No Failures.

There have been very few business failures in the West, rents are still up, and the housing problem is almost as serious as in the east. There is comparatively little unemployment, and the factories are gradually lowering their wage scales.

Coal operators in Alberta are finding a considerable market for their product in the east, and some is being shipped also to the Pacific Coast, in competition with the Vancouver Island coal. There are some very fine grades of coal found in Alberta, and new mines are being opened up continually.

Altogether, with the prospects of a fine crop for the coming year, the tendency toward a freer money market, and the promising outlook for a return to more normal conditions of trade and commerce, there is a very optimistic spirit manifested throughout the whole of Western Canada.

SPECIAL PARADE FOR TUESDAY, MARCH 1ST, 1921.

A MEETING OF THE OFFICERS PETERBOROUGH RANGERS WIL BE HELD TUESDAY EVENING, MARCH 1ST, 1921.
1d-50.

Block Set Against Wrecked Train, the Towerman States

CANADIAN PACIFIC TRAIN RAN PAST THE SIGNAL BLOCK AND WAS HIT BY EXPRESS HAVING THE RIGHT OF WAY AT INTERSECTION OF TWO TRACKS.

ENGINEER DENIES TOWERMAN'S STORY

(For full account of the wreck see front page of noon edition, which forms page 3 of this edition).

PORTER, Ind., Feb. 28.—(Canadian Press).—Several Canadians were among the victims of the wreck of the New York Central and Michigan Central (Chicago-Montreal Express) passenger train which occurred here last night, killing about forty people. Canadians identified up to eight this morning were: J. Collins and wife, London; Gordon Campbell, Revelstoke, B. C., and Peter Kane, Regina.

Relief crews early to-day had taken thirty-three bodies and scores of injured from the wreckage and at least six bodies were visible, entangled in the debris. Darkness and the tangled mass of wreckage made the rescue work slow. The first group of those critically injured were rushed in an ambulance to Michigan City, Ind., two dying on the way. The hospitals and private homes at Michigan City and Gary received the injured.

A statement by Towerman Cook on duty at the crossing declared the block two miles away was set against the Michigan Central train, while the track was left clear for the New York Central. Railroad officials at the scene of the wreck said Engineer Long of the Chicago-Montreal train, who escaped unhurt, declared he had received a clear signal and had checked it with his fireman. He left early to-day for his home.

His train struck a derailer six hundred feet from the crossing, he said. From that point eight coaches bumped along the ties, coming to a standstill with the third and fourth coaches at the intersection of the tracks. An instant later the New York Central train burst through. The bodies of the New York Central's engine crew were taken from the tangled wreckage this morning.

Forty two bodies had been collected early this morning from the wreck. Three victims were Canadians.

It was a diamond shaped crossing, permitting the New York train which struck as the other sprawled, derailed, across the intersection, to rake the Michigan Central cars instead of cutting them at right angles.

All the dead were in two Michigan Central coaches which carried a few through passengers.

Upwards of 50 persons bound for Quebec, Montreal and Toronto were aboard the East bound Canadian. Their cars were not much damaged. The New York train was bound for Chicago.

W. Fierke, of Grand Rapids, Mich., who stood on a platform of a coach of the Michigan Central train, just a few feet from the point where it was hit, gave a graphic description of the wreck to-day. After relating how the train had bumped along the ties at full speed for a few yards following the derailment, he said:

"I then heard a whistle. There was another train bearing down on us at full speed. My tongue stuck up in the roof of my mouth. I tried to open the door of the coach to shout to the people. My hand refused to function."

He then described the 30 seconds from the time he saw the train until it had hit them. Everything was made as light as day by the searchlight of the approaching train. It seemed like ten years, and Fierke thought that he would surely be killed.

"Suddenly the side of the car buckled in," he said. "My last conscious impression was of everything dissolving in front of me. I remember seeing the nose of the engine. I remember the lights in the car going out suddenly and hearing a scream that I shall never forget—and then came darkness."

Fierke was thrown 50 feet and alighted on the ground, all breath being knocked out of him. "It was a little hell there for a few minutes. I shall never forget the expression of the faces of those poor people as they died," he said. "Staring eyes of one man looked directly into mine. That face is going to come to me for the rest of my life."

Outside of a number of bruises, Fierke was unhurt while the platform on which he stood was smashed to fragments.

LONDON CATERERS BEWAIL SLUMP IN REVENUE.

Receipts Slump 50 Per Cent. — Difference Lies Chiefly in Mines.

LONDON.—(Associated Press).—Proprietors of fashionable West-End hotels and restaurants are bewailing the slump in their receipts which they declare has taken place.

"We have the same number of people dining each night," said the manager of one of the best known restaurants, "but our receipts are 50 per cent. below those of a year ago. The difference," he added, "is chiefly a matter of wines. During the war, and before the war, it was customary for a small party here to have a magnum of champagne. Now they are satisfied with a bottle of Chablis or some other wine which costs much less than champagne."

"Apart from the greater expense," said a famous bon vivant, "it must be admitted that dining out is not as pleasant as it used to be. The restaurants where there used to be refinement and charm, not only in the surroundings but in the people themselves have been invaded by a new type of diner.

"The conversation and behaviour of these new clients have rather vulgarized some of the best restaurants and the old frequenters prefer to dine at home or at their clubs. Two nights ago I saw a man in what used to be one of the most fashionable and refined of London restaurants dining with his serviette tucked all around his collar. That sort of thing rather spoils the charm of dining out for patrons of the old school."

"As far as the best brands of champagne are concerned, the sale is dead," said the head of a large firm of wine merchants in Pall Mall. "We are selling very little champagne to our private customers, who are instead drinking port, sherry, Marsala and claret. People cannot afford champagne. They could when it could be had at from eight to nine shillings a bottle, but what with increased taxes and high prices generally, they naturally fight shy of paying from 16 to 20 shillings for a bottle of champagne, which is now demanded of them."

WEST END BARBER SHOP AT 467 ELM STREET. PRE-WAR PRICES.
2d50

WANTED—NUMBER OF FIRST CLASS MILLWRIGHTS. APPLY CANADIAN GENERAL ELECTRIC CO. 3d50 5890

THERE WILL BE A CRIBBAGE TOURNAMENT HELD IN THE G. W. V. A. HALL ON MONDAY EVENING NEXT. THIS TOURNAMENT IS OPEN TO THE PUBLIC. THERE WILL BE THREE PRIZES TO THE WINNERS, WHICH MAY BE SEEN IN MR F. CLARKE'S WINDOW, CHARLOTTE STREET. THIS WILL BE FOLLOWED BY A WHIST TOURNAMENT ON MONDAY EVENING, MARCH 7TH. ADMISSION 25c. 2d

A SPECIAL MEETING OF ALL RETURNED SOLDIERS WILL BE HELD ON TUESDAY EVENING, MARCH 1ST, WHEN A FURTHER CASH BONUS WILL BE DISCUSSED. ALL RETURNED SOLDIERS ARE INVITED TO ATTEND, WHETHER A MEMBER OF THE G.W.V.A. OR NOT. ..2d

THROUGH THE PETERBORO BRANCH OF THE A. V. G. A. A SHORT COURSE ON "THE GROWING OF SMALL FRUITS AND VEGETABLES" WILL BE GIVEN IN THE S.O.E. HALL, ON HUNTER STREET, WEDNESDAY, MARCH 2ND, AFTERNOON AND EVENING, AT 7 P.M., FOR THE BENEFIT OF THE GROWERS. ALL GROWERS ARE WELCOME. C. F. KITNEY, SECRETARY. 2d50 5886

TO-NIGHT
DeLAVAL vs. HAMILTON'S
FINAL GAME FOR CHAMPIONSHIP OF CITY HOCKEY LEAGUE
Puck Faced at 8.30
Fred Waghorne Referee
Admission - - 25c
East Side and Main Entrances
Please Do Not Smoke

FOR SALE

2 Saw Mandrels and 3 Circular saws. All sizes Rubber and Leather Belting. Single and Double Blocks and Ropes. Carpet Runners. Second Hand Iron Pipe, 1 in. to 2 in.; all lengths. Cast Iron Steam Radiators. Different sizes.

A. LOW & COMPANY
262 SIMCOE STREET.
Phone 697; Nights and Holidays 396

MONEY TO LOAN.

We have funds to loan on Real Estate Security at the lowest rates. GORDON & O'BRIEN. Phone 219.

DENTISTRY.

DR. J. F. O'BRIEN, Dentist. Office formerly occupied by Dr. McKenty, No. 370 George street. Open evenings by appointment.

OSTEOPATHY.

DR. BRUCE E. MARSHALL—Osteopathic Physician. Office 243 Hunter Street. Hours, 9 to 11, 2 to 4 p.m., 7 to 8 p.m. Telephone 146W

DRS. WALMSLEY & SETTLE — Osteopathic Physicians. Office in Sun Life Building, corner of Hunter and Water streets. Entrance 124 Hunter St. Phone 649. Office hours, 9 a.m. to 6 p.m.

MEDICAL.

DR. BUCHANAN, F.R.C.S., Edinburgh, M.R.C., Eng., L.R.C.P. London. Eye, Ear, Nose and Throat Specialist. Hours: 9-11, 2-4 p.m., and 7-8 p.m. Phone 519. Office: corner of Water and Murray Streets.

DR. E. E. HARVEY, silver Medalist, University of Toronto. Special attention to Diseases of Women and Children. Office hours, 1:30 to 6 p.m., 7 to 8 p. m. Phone 222. Office, 212 Brock street.

BARRISTERS AND SOLICITORS

GORDON & O'BRIEN—Barristers, Solicitors, Notaries, Money to loan on easy terms. Special attention to Patents and Trade Marks. Phone 219. G. N. Gordon, J. A. O'Brien.

S. T. MEDD, Barrister, Solicitor, Notary. Office over the Dominion Bank, corner of George and Simcoe Streets. Telephone No. 22. Private funds to loan at current rates upon easy terms.

C. R. WIDDIFIELD, B. A., Barrister, etc., and Solicitor for the City of Peterboro. Money to loan. Office over the Bank of Commerce. Phone 550.

PECK, KERR & McELDERRY—Barristers, Solicitors and Notaries. Office, Water street, Peterboro. Money to loan at the lowest current rates of interest on easy terms of payment.
E. A. Peck, F. D. Kerr, V. J. McElderry.

O'CONNEL & CORKERY—Barristers, Solicitors and Notaries. Money to loan at the lowest current rates of interest. Daniel O'Connell, John R. Corkery, Hunter street, two doors west of the Post Office.

DUMBLE & JOHNSTON—Barristers, Solicitors, etc. Office over the Toronto Savings and Loan Company, George street. D. W. Dumble, K. C., W. Johnston.

A. E. DIXON, Barrister, Solicitor, etc. Office corner Hunter and George Sts. Entrance next to Madill's drug store.

HALL & HALL—Barristers, Solicitors and Notaries Public, Hunter street, Peterborough, next to St. John's Church. Money to loan at the lowest rates of interest. E. H. D. Hall, Basil D. Hall.

MOORE & WEARING—Baristers and Solicitors, 403 Water street, opposite the Post Office. Money to loan at the lowest current rates of interest. W. H. Moore, K. C., Jos. Wearing, M. A.

R. R. HALL—Barrister, Solicitor, etc., Peterborough, Ont. Office, corner of Hunter and Water streets, over the Canadian Bank of Commerce. Trust funds to loan on easy terms of payment.

JAMES FORDYCE STRICKLAND—Barrister, Solicitor, Notary Public. Money to loan. 124 Hunter Street, Peterboro. Phone 151.

ARCHITECTS.

W. & WALTER R. L. BLACKWELL—Architects. Office, Bank of Commerce Building, corner of Hunter and Water streets. Telephones: Office 1460J; residence 1272.

W. H. BARRY—Architect. Plans prepared for Monumental, Commercial and Domestic Buildings. Office, 539 Gilmour street. Phone 557W.

Railway Time Tables

GRAND TRUNK RAILWAY.
(Corrected to Date.)

No. 96—8.10 a.m., for Port Hope and Toronto.
No. 98—9.20 a.m., for Lindsay, Blackwater Junction, Orillia, Midland, North Bay and Toronto.
No. 92—5.25 a.m., for Hastings, Campbellford, Belleville, and points on the Main Line east.
No. 871—12.15 p.m., for Lakefield
No. 97—12.04 p.m., for Lindsay, Port Hope, Toronto, Buffalo, making connection with International Limited, for London, Detroit and Chicago.
No. 871—3.30 a.m., for Lakefield.
No. 100—2.00 p.m., for Hastings, Campford and Belleville.
No. 95—5.40 p.m., for Lindsay, Orillia, Midland, North Bay and Toronto.
No. 94—9.10 p.m., for Port Hope, Montreal and Boston.
No. 99—8.19 p.m., for Lindsay.

CANADIAN PACIFIC RAILWAY.
(Corrected to Date.)

GOING EAST—
†11.59 a.m.—Norwood, Havelock, Bonarlaw, Tweed, Perth, Smith's Falls, Kingston, Ottawa, Montreal and intermediate points.
†8.20 p.m.—Indian River, Norwood, Havelock.
$12.15 a.m.—Havelock, Tweed, Kingston, Perth, Smith's Falls, Montreal, St. John, Boston and New York.
*1.30 a.m.—Havelock, Tweed, Kingston, Perth, Smith's Falls and Ottawa.
a2.19 a.m.—Havelock, Smith's Falls and Montreal.

GOING WEST—
*5.16 a.m.—Myrtle, Toronto, Guelph, Goderich, Hamilton, Galt, Woodstock, St. Thomas, London, Chatham, Detroit, Chicago and New York.
†6.06 a.m.—Toronto, (Yonge street) Owen Sound, Teeswater and Intermediate points.
a7.20 a.m.—Toronto (Yonge Street.)
*7.35 a.m.—Toronto, Hamilton, Brantford, Buffalo, Rochester, Boston, New York, Galt, Woodstock, London, Chatham, Detroit and Intermediate points between Peterboro and Toronto.
†9.35 a.m.—Bethany, Lindsay, Orillia, Port McNicoll and intermediate points.
*3.20 p.m.—Toronto, Hamilton, Brantford, Buffalo, New York, Guelph, Galt, Woodstock, London, Windsor, Detroit, Chicago and intermediate points between Peterboro and Toronto.
6.50 p.m.—Lindsay, Toronto (Yonge St.) and intermediate points.
*Daily. aSunday only. ‡Daily except Sunday. †Daily except Saturday.

POULTRY AND EGGS

FOR SALE — PEN OF BLACK Minorcas. Apply T. Chaplin, Jackson Park. 3d 50 8987

FOR SALE—3 COCKERELS, 2 barred rock, and 1 white leghorn Bred from first class strains. Apply 29 Bown street, Brownton 3d 51 9014

FOR SALE—10 BARRED ROCK pullets. Apply 402 Monaghan Road. 3d 52 9031

FOR SALE — 8 PURE BRED golden campine pullets, 1 pure bred golden campine cockerel (Prize Bird) or will exchange for white Wyandottes, white Leghorns or Plymouth Rocks. Apply 271 Simcoe street 'Phone 1366J. 3d 52 9033

NURSING

NURSE DISENGAGED. EXCELlent references. 'Phone 1439W. 6d53 5876

BOARDERS WANTED

GOOD WARM ROOM AND board. Terms very reasonable for two or more men. 'Phone 1630W. 3d 51 9015

SEVERAL BOARDERS WANTed, in a refined home, near C.G.E. Apply 285 Wolfe street. 3d 52 9024

FOR SALE

FOR SALE—DAVENPORT WARDrobe and three piece parlour suite. Apply 579 Aylmer. 3d50 8985

FOR SALE — GOOD JERSEY cow, freshened. Apply Examiner. 3d 52 9038

FOR SALE — PIANO CASED 6 octave organ. Good condition. Apply 525 Albert street. 3d 52 8967

FOR SALE — LADIES' SUIT navy Gabardine, size 38 practically new. Small for owner. Half cost. Box 8908 Examiner Office. 3d mws 8908

FOR SALE —A LIVING ROOM fixture, practically new; and pump. Apply 63 Lansdowne street. 3d 52 9032

FOR SALE—SMALL ELECTRIC motor with starting box; connects to lamp socket for quick sale. $25. Apply 85 Hunter street. 1d 50 9029

FOR SALE — FOOT POWER morticing machine in good working order; also mitre saw, Stanley practically new and repeating shot gun, No. 12, gauge Marlin. Apply to 570 Bethune street or 'phone 590W. 3d 52 9013

FOR SALE — TWO GOOD frame barns. Apply Gordon Fitzgerald, Lakefield, R. R. No. 3. 6d 55 9020

FUMED OAK DAVENPORT (not bed) real leather cushions. Apply Examiner for address. $45. 3d 52 9018

FOR SALE—REGISTERED AIRdale pups. Apply to Box 25 Westwood, Ontario. 3d 51 9010

SEWING MACHINE FOR SALE at a bargain in good condition. Apply 109 Smith street. 3d 52 9035

FOR SALE — A TEAM OF work horses, and a gravel wagon-box. A scraper plough new, set of waggon scales and set of heavy harness. Apply 531 Gilmour or 'phone 1469J. 6d 55 5925

FOR SALE — ONE CLYDE mare, registered, over 1,600 lbs., in foal of excellent quality and perfectly sound and one filly colt of hers, about nine months old also registered. One Holstein bull, 2 years old, registered; of heavy milking strain. Apply Examiner for address. 1d 2w 10 8905

FOR SALE CHEAP—NAVY CAPE —good style; also satin material for evening dress or smocks. Apply Examiner for address. 3d50 8986

GOOD OPPORTUNITY — FOR sale— shoe repair business. Apply to the Examiner Office. 26d 65 8859

FOR SALE— SLAB WOOD IN 4 foot lengths, maple and ash; also hemlock and spruce. Apply Thos. A. Rehill, 210 Wolfe street. 12d 53 5713

WOOD FOR SALE — MIXED hardwood, $5 for one horse load. 500 Gilchrist street. or 'Phone 1574W. Prompt Delivery. 28d 69 8879

FOR SALE — PROPERTY known as Calcutt's Brewery Land and buildings. Apply E. A. Peck, 415 Water street 12d 55 8909

THREE CARS THOROUGHLY dry body wood cut 12 inch. Large percentage hardwood $5.50 per one horse load delivered. 'Phone 1106J. J. Doughty, North End Wood Yard, Dublin street. 6d 51 5789

FOR SALE — DRUMMER TRAPS including bass drum and snare drum with covers, pair sticks, drum and cymbal beater, pair spurs, wood block, triangle, two bar anvil, with beater, and Indian Tom-tom. Price $66. Apply 171 Simcoe street. 3d50 8988

CORNET FOR SALE

SILVER PLATED, HIGH CLASS manufacture, Artiste model; in plush lined case fully complete and in excellent condition. Reason for selling cannot get time to use. Nearly new; cost originally $115.00. Reasonable offer accepted. Apply by letter Box 5892 Examiner. 3d 50 5892

TAXI LIVERY

GEORGE FOSTER, AUTO AND Taxi Livery, city and country driving. 64 Aylmer street. 'Phone 619W.

HOUSES, REAL ESTATE

FOR SALE—1-2 SECTION OF Alberta Land. Cheap for cash. Apply John Mann, Claraday Post Office, Peterboro. 3d 4d 8877

FOR SALE — 6 ROOMED RED brick house, summer kitchen, toilet, cement cellar Fruit garden. Good lawn, Hen house. Central. Apply Examiner Box 9011. 3d 51 9011

VALUABLE FARM FOR SALE in a high state of cultivation in the Township of Otonabee, 220 acres more or less; about 170 acres under cultivation, balance bush and pasture. Fifty acres new seeding alsike red clover and sweet clover 16 acres fall grain 40 acres. Fall ploughing large barns on stone foundation. Accommodation for 40 head cattle, watered by well and spring. Orchard and fruit trees. Good house with water works complete.
This farm is about 3 miles from Indian River Station and 4 1-2 miles from Keene. Terms reasonable for quick sale. Possession April 1st. Apply to Jas. H. Dewart, Indian River, Ont. 6d 55 5024

HELP WANTED--Female

GOOD GENERAL SERVANT. Apply Examiner for address. 3d 51 5899

WANTED — WOMAN FOR ALteration Department, with tailoring experience preferred. Apply Merrell and Meredith. 3d 51 5882

WANTED —AN EXPERIENCED maid, apply to Mrs (Dr.) Middleton, Monaghan Road. 3d 51 9001

WANTED — GIRL TO HELP with light housework. No cooking The right girl will find a good home Apply Mrs. P. Black, corner King and George. 3d 52 5929

EXPERIENCED SALES GIRL for high class ladies ready-to-wear store, must have excellent references and capable of management. Good salary. State 'phone number. Apply Box 5906 Examiner. 3d 51 5906

WANTED — WOMAN, RELIable to take day charge of house and a child during March and April. Apply Examiner for address. 3d 52 9025

LOST

LOST — IN THE CENTRAL part of the city, on Wednesday a locket, valuable as a keepsake with E. B. inscribed on it. Finder please leave at the Examiner. 3d 51 9005

LOST— A BLACK AND WHITE calf. Finder please notify, V. Tully, Springvale, Ont. 'Phone 971 ring 21 3d 52 9021

LOST—SATURDAY 26TH., PARcel containing white silk blouse and piece of navy print. Finder please leave at Examiner Office. 3d 53 9026

LOST — SATURDAY BLACK hand satchel containing literature and purse with money. Finder leave at Examiner. 2d 51 5920

FOUND

FOUND — A COLLIE DOG AT 223 Euclid. Owner may have same by calling at above address. 3d 53 9027

WANTED

WANTED TO BUY — MILK route. Apply Examiner for address. 3d 50 8999

WANTED—ROOM AND BOARD in private home by business girl. Central. Apply Box 9019 Examiner Office. 3d 52 9019

WANTED— WASHING TO DO at home. Apply Examiner for address. 3d 52 9030

WANTED TO RENT — HOUSE 4 to 6 rooms within one mile of C.G.E. Family of four; careful tenants. Fancy rents objected to. Apply Box 5915 Examiner. 6d 55 5915

WANTED TO RENT—IN RESIdential district; preferably north or west end, a 5 roomed apartment with all conveniences, by young couple. No children. References exchanged. Apply Box 5916 Examiner. 6d 55 5916

WANTED TO RENT BY ADULT family, 6 or 7 roomed house, with all conveniences. Centrally located Possession not later than March 15th. Reply with particulars to Box 5881 Examiner. 3d50 5881

WANTED TO RENT BY APRIL or May 6 or 7 Roomed House with all conveniences, central Adult family with best of references. Box 8995 Examiner. 3d 50 8995

WANTED — SMALL BARN and quantity of second hand lumber 'phone 975 R 2 4 . 3d 51 9009

WANTED — ON OR BEFORE April 1st, three or four unfurnished, heated rooms, must be bright and have modern conveniences. Very central, or in the south end. Best references. Can be given. Apply to Box 9022 Examiner. 3d 52 9022

WANTED TO RENT—MIDDLE aged couple, no children want for occupancy not later than April 1st in good neighborhood first class all modern house or apartment, five rooms or more Steam or hot water heat. $25.00 bonus if what I want. Apply Box 9037 Examiner. 6d 55 9037

BABY CARRIAGES, Etc.

FOR SALE —A CREAM WICKer carriage in good condition. Apply 477 1-2 Bolivar street 3d 50 5894

FOR SALE — CREAM WICKER carriage reversible in good condition. Apply 212 1-2 Charlotte 2d 51 5931

FARMS FOR SALE

FOR SALE—TEN ACRE MARKet garden, south end, 10 minutes from street car. New house and good barn. Apply W. 372 Ontario street, Toronto. 26d 63 5648

NOTICE

SPIRELLA MADE-TO-MEASure Corsets, Mrs. I. Magee, manager 247 Park street. 'Phone 561 s 3mos. 8506

VIOLIN TEACHING.

I WILL BE PLEASED TO TAKE a limited number of pupils in the city or country to learn the violin Mandolin or organ, also painting. For particulars write Mrs. N. J. Swan, R. R. No. 8, Peterborough. 3d50 8744

PLAIN SEWING DONE, AT home. Apply 565 Bethune street. 3d 51 9004

NOTICE

NOW'S YOUR TIME TO GET good second hand furniture at a reasonable price, buffets, diningtables, chairs, living-room suite in solid fumed oak upholstered in real leather, Axminster rug and bed-room rugs, kitchen tables and chairs and a number of new and second-hand beds. New beds complete $20.00. A quantity of good English china and a number of new and second-hand lamps at Mrs. Warren's Furniture Store 217 Hunter street 28d 60 5726

FOR RENT

FOR RENT—HEATED OFFICE on George street. Immediate possession. Apply 437 George street.

NICE LARGE FRONT ROOM to rent. Very central. Apply Examiner for address. 3d 50 8992

TO RENT — FURNISHED room with kitchenette. Very central. Apply Examiner. 6d 55 5932

FOR RENT—HEATED ROOMS in Bank of Commerce Building Suitable for a bachelor: Apply 437 George street. dtf 3686

STORE TO RENT—CENTRALly located. Immediate possession. Apply Examiner Box 9034 for address. 3d 52 9034

FOR RENT—HEATED OFFICE in Bank of Commerce Building. Immediate possession. Apply 437 George street. tf 2891

ROOMS TO LET FOUR BIG rooms. Apply to 273 McDonnel street. 3d 52 9028

TO RENT—NICELY FURNISHed room for married couple or two girls. Apply Examiner for address. 3d 52 5914

TO RENT — SEVEN ROOMED brick house, modern. Cricket Place. At reduced rent. Apply W. Hall, 677 Water street 3d 51 9017

TO RENT — TWO COMFORTable room in modern home, with or without board, suitable for two young ladies. Apply 100 London Street or 'phone 1727W. 3d 51 9006

HELP WANTED—Male

FIREMEN, BRAKEMEN, BEGINners, $150-$200, later $300. Write Railway Box 8693 Examiner Office. 4s 4m 7-12-14-19-21-26-28-5

MAKE MONEY AT HOME $15 to $60 paid weekly for your spare time writing showcards for us. No canvassing. We instruct and supply you with work. West-Angus Show-card Service, 57K. Colborne stret., Toronto. 26d 65 5669

WANTED — NICKLE PLATER who thoroughly understands both theory and practice. Western Clock Co., Limited. 3d 50 8994

WANTED — CAPABLE SALESman to represent the following publications in this city: Saturday night, H. Gagnier Comercial Papers, Canadian Home Journal and Canadian Farmer. Permanent employment; excellent proposition. No application considered without best of references. Write R. S. Hamilton, 71 Richmond St., West, Toronto. 6d 52 5851

ARE YOU WORKING? IF NOT why not? We prepare you for good positions in a few weeks. Factories may close but beard and hair continue to grow and demand the services of a barber at all times. Write to-day for catalogue and full particulars. Moler Barber College, 198 Queen street east, Toronto. 52d 65 5008

SALESMAN — PAINTS AND roofing cement for trade and consumers. Reliable firm. Salary and commission. Apply C. Manseau 570 Lafontaine Park, Montreal. 12d 54 8898

SALESMAN—A SELF RESPECTing salesman, whose ambition is beyond his present place, might find more congenial employment with us and at same time double his income. We require a man of clean character; sound in mind and body of strong personality, who would appreciate a life's job with a fast growing concern, where industry would be rewarded with far above average earnings; married man preferred. Apply A. J. Smith, 204 Barrie Building. 6d 54 9016

4TH C.M.C. BRIGADE BAND.

The proceeds of Sunday night's concert amounted to $61.00, additional amounts having been received after the announcement from the platform.
The distribution now is made as follows:

Grand Opera House	$6.00
C.M.G. Band	$27.50
Unemployed	$27.50

The Band are very grateful to their audience of last night for their very generous contribution and moral support.
They wish to thank Miss Harrison for her very excellent solos, and also the Oddfellows' Quartette for their much appreciated selection.
The programme for the next concert will be announced later, also the charity that will share in the proceeds.

Since the above announcement was issued it has been stated that the Relief Officer will not accept the amount allotted to unemployment upon the grounds that the city is not desirous of becoming involved in the controversy.

WORK WANTED

YOUNG LADY WITH THREE years experience in large Life Assurance Office, two years Assistant Cashier, desires position. Apply Box 8993 Examiner. 3d 50 8993

NOTICE TO CREDITORS

IN THE MATTER of the Estate of Lila McElroy, of the City of Peterboro, in the County of Peterboro, clerk, and deceased:

NOTICE is hereby given pursuant to Section 56 of Chapter 121, R.S.O., 1914, that all persons having claims or demands against the estate of the said Lila McElroy, deceased, who died on or about the ninth day of December, 1920, are required to send by post prepaid, or deliver to the undersigned Administrator, The Trusts and Guarantee Company, Limited, Toronto, or to the undersigned, Messrs. Gordon & O'Brien, its Solicitor, on or before the twelfth day of February, 1921, their Christian and surnames, and addresses, with full particulars in writing of their claims, and statement of their accounts, and the nature of the securities (if any) held by them, duly verified by statutory declaration.
AND TAKE NOTICE that after the said 12th day of February, 1921, the said administrator will proceed to distribute the assets of the said deceased among the parties entitled thereto having regard only to the claims of which it shall then have notice, and the said Trusts and Guarantee Company, Ltd., will not be liable for said assets, or any part thereof, to any person or persons of whose claim notice shall not have been received by it or its said Solicitor at the time of such distribution.
DATED, 10th day of January, 1921.
THE TRUSTS AND GUARANTEE COMPANY, LIMITED,
45 King Street West, Toronto.
4d11 14 21 28

NOTICE TO CREDITORS

IN THE MATTER OF THE ESTATE of THOMAS MITCHELL, late of the Township of Smith, in the County of Peterborough, Farmer, Deceased:

NOTICE IS HEREBY GIVEN, pursuant to The Trustees Act, that all persons having claims or demands against the Estate of the said Thomas Mitchell, who died on or about the Twenty-second Day of November, 1920, at the Township of Smith, in the County of Peterborough, are required on or before the Twenty-Second Day of March, 1921, to send by post or deliver to the undersigned, the Solicitors for the Executors of the Estate of the said Deceased, their Christian and surnames, addresses and descriptions, with full particulars in writing of their claims, a statement of their accounts, and the nature of the security, if any, held by them, duly verified.
AND TAKE NOTICE that after such last mentioned date, the said Executors shall proceed to distribute the assets of the said Deceased among the parties entitled thereto, having regard only to the claims of which said Executors shall then have notice, and that the said Executors shall not be liable for the assets, or any part thereof, to any person or persons of whose claim notice shall not have been given to them at the time of such distribution.
PECK, KERR & McELDERRY,
415 Water Street, Peterborough, Ont.,
Solicitors for the said Executors.
DATED at Peterborough, this 12th day of February, 1921.
6d14 21 28 7 14 5615

NOTICE TO CREDITORS

IN THE MATTER of the Estate of ROBERT GIBBS, late of the City of Peterborough, in the County of Peterborough, Retired Farmer, Deceased:

NOTICE IS HEREBY GIVEN, pursuant to The Trustee Act, that all persons having claims or demands against the Estate of the said Robert Gibbs, who died on or about the Fourteenth Day of November, 1920 at the City of Peterborough, in the County of Peterborough, are required on or before the Twenty-Second Day of March, 1921, to send by post or deliver to the undersigned, the Solicitors for the Executors of the Estate of the said Deceased, their Christian and surnames, addresses and descriptions, with full particulars in writing of their claims, a statement of their accounts, and the nature of the security, of any, held by them, duly verified.
AND TAKE NOTICE that after such last mentioned date, the said Executors will proceed to distribute the assets of the said Deceased among the parties entitled thereto, having regard only to the claims of which said Executors shall then have notice, and that the said Executors will not be liable for the assets, or any part thereof, to any person or persons of whose claims notice shall not have been received by them at the time of such distribution.
PECK, KERR & McELDERRY,
415 Water Street, Peterborough, Ont.,
Solicitors for the said Executors.
DATED at Peterborough, this 12th day of February, 1921.
4d14 21 28 7 14 5616

BARBEAU'S CARTAGE

All kinds of moving and carting by careful and experienced men. A new Motor Truck has been added to our equipment, which will enable us to give better service than ever to our patrons. Satisfaction guaranteed. No distance too far. New Furniture Van. Largest in the City. Household Effects moved with care.

A. BARBEAU

CHILDREN'S AID SOCIETY
—of—
PETERBORO CITY AND COUNTY

For the Care of Neglected nad Ill-Treated Children.

CHILDREN FOR ADOPTION.

G. W. POWELL,
Assistant Secretary and Inspector, 588 George street. Phone 1044W. Office Hours, 12 to 2 and 6 to 8 p.m.

Advertise in the Examiner

NO STATEMENT YET RECEIVED

AMSTERDAM.—No statement has yet been received by officials of the International Federation of Labor as to Canada's stand in regard to labor legislation recommended by the conference held at Washington in 1919, the only communication from the Dominion on the subject being merely a formal acknowledgement of the receipt of the recommendations. Other countries are not indicating any great interest in the proposed legislation and officials of the labor federation are not nearly so optimistic about the progress made as a result of the Washington meeting as are officials of the labor section of the League of Nations at Geneva.
While Albert Thomas of France said in a recent report of the League section that adoption of the Washington recommendations was coming more rapidly than had been the case a few months ago, Edo Fimmon, secretary of the International Federation of Labor has compiled statistics to the contrary.
"Up to the present," said Mr. Fimmen, "there is only one country in the world—Greece—that has ratified the resolutions in their entirety. This, of course, is not much for the world's laborers.
"In Belgium, some of the recommendations of Washington have been carried out, and, in France, the stipulations as to the work of mothers before and after childbirth have been regulated.
"Other countries have either proposed one or more bills aiming at improvement of labor conditions, or will do so shortly. Among these are Great Britain, South Africa, Italy, Venezuela, Germany, Chili, Spain and Rumania.
"Another group includes British India, Norway, Nicaragua, Panama, Poland, Sweden and Switzerland, which are still studying the problem.
"Canada, New Zealand, Columbia, Denmark, Bolivia, Honduras, Liberia, Salvador, Siam, Uruguay, Portugal, merely announced receipt, while Australia, Brazil, China, Guatemala, Equador, Cuba, Finland, Haiti, Hedjaz, Holland, Japan, Paraguay, Peru, Persia, and Jugoslavia have not been replied to."
William Oudegeest, one of the directors of the International Federation, was quoted as having said at Geneva, a few months ago, that general strikes would be procla med to force adoption of the programme. Mr. Fimmen, however, said this probably expressed only Mr. Oudegeest's personal opinion.

CANADA TO MOVE FORWARD

The time has come for all of us in Canada to move forward—unitedly and with determination—into an era of sound prosperity.
We are due to come into our own. Now is none too soon.
We must make up our minds to go ahead—flash this signal all along the line. The way is open if our will is strong.
The wheels of industry will turn in response to our command, expressed in terms of action.
It is up to YOU, to all of US, to say the right word and do the right thing to stabilize business. Stability waits on activity, plus faith, that all is well—faith in ourselves, in one another, in business.
FAITH is the very foundation of prosperity. Make it the cornerstone of your thinking and of your action.
TODAY, let us start putting our shoulders to the wheel, all together. Let us work a little more, think a little harder, buy without forebodings—and sell with a conscience. We must keep a clear eye out for the other fellow's interests as well
The one rule that assures a full measure of prosperity is the golden rule. It is simple, sure, safe. Work this rule and let it rule your work.
Some say there has been a breaking down of faith by the recent scramble to "get while the getting is good." Even if that is so, we must dismiss from our minds that phase of reaction from war endeavors and declare for new, high standards.
Nothing tangible is holding us back. The fundamental factors making for prosperity are all favorable.
At core our business is solid.
At heart our men and women are courageous.
We must show the world, each other, ourselves, what Canadian spirit really means.
Forward now, together, confidently. Business is getting its stride again.
It is going to keep a steady pace it can keep. Swing along with it; the best is yet to come.
Recent months have marked a return to normal habits and wholesome standards.
Recent months have marked a return to normal habits and wholesome standards. Business houses are in training to conserve strength and build up vital powers on a better, broader basis.
Prices have reached, or are reaching, stable levels.
Goods and services no longer sell themselves. They must be sold.
Good salesmanship is the order of the day. It is a help-the-buyer kind. It puts service on a par with profit. Its aim is to attract buyers by making buying attractive.
Merchants and all sellers are not merely getting business, they are building it on foundations of integrity.
Just recently the president of a national business spent thousands of dollars to apologize to the public for misstatements in advertising published in hundreds of newspapers by his company.
He said policies of truth-telling and fair-treatment must be maintained by his company at any cost, because he valued the confidence of the public and the good will of his business too much to have it impaired by wrong practices.
Legitimate business believes in "playing fair" and "dealing square." It aims to safeguard the interests of the purchaser in all transactions.
With the spirit of service as a guiding force, business is worthy of your faith on which its activity relies. There is the nub of the whole matter.
Our security lies not only in our mines, forests, factories and farms, but also in the work of our hands and the confidence in our hearts.
Let us turn these to constructive purposes and enjoy a wholesome measure of prosperity.—A message from the Associated Advertising Clubs of the World.

Drecoll favours taffeta as the medium for evening or dinner dresses following the 1850 line, off-the-shoulder decolletage, tight bodice and full skirt, particularly in black.

A Sale is Not a Cold Scientific Process—but a Red-blooded Man to Man Transaction.
Buy a House and Live Rent Free
5-Roomed House on Albert, with Kitchen, 3-Piece Bath, Cement Cellar; large Lot $2,300.00
7-Roomed House on Aylmer, north of Antrim $5,500.00
7-Roomed House on Homewood Avenue $6,000.00
T. WALKER & CO.
163 HUNTER STREET W.
'Phone 1002.

EXTRA HEAVY
DRY SLABS
Good Souud Dry Wood
Price, only $8.00 per cord 4 ft. long, or $8.00 per load cut 12 inches long.
E. H. MANN SAWMILL Phones: 650 House 249

FOR SALE

75 acres of good land, 60 acres working land, about 6 miles from Peterborough, with good frame buildings, can be purchased for $3650.00 and possesion given the 1st of March.
A fine brick residence, situated in a very good part of East City, house has 8 rooms and is modern. As the executors of the estate are anxious to close the estate they are offering this property at a greatly reduced figure
For particulars and inspection, Apply
J. T. O'CONNELL & CO.
136 HUNTER ST. W. Phone 376

Live Hens Wanted
If you want to get the best price for your Hens, brings them to
S. COHEN
189 CHARLOTTE ST.
PETERBOROUGH Phone 889j

LIVE POULTRY
WANTED
Highest market price paid.
OLD BOTTLES wanted; all kinds except medicine bottles.
JUNK of all kinds bought.
Phone 49w and we will call.
Peterboro Rag & Metal Co.
433 Chambers St. W. ROTH, Mgr.

East City Confectionery
WE HAVE A LARGE RANGE OF GOODS FOR YOUR CONVENIENCE, INCLUDING STATIONERY, CHINA, ETC. ALSO NEILSON'S, WILLARD'S AND PATTERSON'S BON-BONS AND CHOCOLATES.
VICTOR BOORMAN

INTEREST

is the most willing worker in the world, and fortunate indeed is the one who can say "Interest is working for me."

Should our reader desire to be in a position to say this, let him start an Account in our Savings Department To-day, add to it regularly, and the way Interest works will surprise him.

No red tape about Opening an Account—Simply Deposit One Dollar, leave your signature, and Receive Your Passbook.

Toronto Savings & Loan Co
437 GEORGE STREET :: PETERBOROUGH
Office Hours— 9 a.m. to 4 p.m. Saturdays— 9 a.m. to 1 p.m.

THIS EDITION is issued for the benefit of readers who in the past have not been able to get the paper until the day following publication. It contains all LOCAL, DISTRICT AND IMPORTANT TELEGRAPH NEWS up to twelve o'clock noon TO-DAY.

The Evening Examiner

NOON MAIL EDITION

PRICE THREE CENTS — MONDAY, FEBRUARY 28, 1921 — PRICE THREE CENTS

45 Meet Death in C. P. R. Train Wreck

Germany Standing Over Volcano; New Plots Discovered

ROYALISTS AND RADICALS CONSPIRE TO OVERTHROW REPUBLIC AND LUDENDORF AND REVENTLOW IMPLICATED.

TROUBLE NEXT MONTH

BY VIGGO TOEPFER.
(Staff Correspondent Cross-Atlantic Newspaper Service.)

BERLIN, Feb. 28. — Desperate means are to be tried by the "patriotic royalist party" in order to bring back to power the Hohenzollern dynasty, if one is to believe in the revelations made in the communistic daily "Rote Fahne."

The paper has just published some most remarkable documents signed by such men as Von Ludendorff, Count Ernest Von Reventlow and the leader of the notorious "Orgesch" organization, Escherich, which, if proved authentic, will make these men liable to punishment for high treason against the German Republic.

The documents contain detailed plans, according to which the royalist party in case of a communistic "putsh" is to seize the power in Germany. In March, it is said, most serious disturbances are to be expected from the rapidly increasing army of unemployed. But the plans of the Kaiser's followers go further, and in case these disturbances should fail to come as expected, the royalists must not hesitate to provoke them by discharging workers wholesale, refusing to negotiate with the labor unions and cutting down wages.

Rules are also given for the creation of emergency courts of justice, with unlimted powers to crush all resistance on the part of the workers. The documents contain very complete details in the form of strategic plans which appear to prove that military experts have taken part in the making of them.

The German press as a whole does not appear to take these papers very seriously, and several of the most important papers point out that it seems more than unlikely that men like Ludendorff and Escherich would be foolish enough to put their signatures to documents of so compromising a kind, while both of these men immediately denied having the slightest knowledge of them.

The reactoinary press is inclined to see in the publication of the papers an attempt to conceal secret plans on the part of the extremists and this view is confirmed by the fact that the police at Dusseldorf recently claimed to have arrested "the commander in chief of the German red army." Simultaneously with this arrest, it is asserted, most extensive military plans with maps and orders in detail for a communistic revolution along military lines were seized, but the police so far refuse to make known the name of the arrested person.

It has long been well known that there is serious unrest among the workers in the great industrial centres along the Rhine, and it cannot be denied that this unrest under the present circumstances when the number of unemployed is growing by the thousand every day, may spread to other parts of Germany, which may well be compared to a barrel of powder where the smallest spark may cause an explosion.

That the situation in Berlin is far from reassuring is evident from the fact that a number of very lively meetings between labor leaders and trade councils have taken place lately after a number of metal factories had closed down, and had thus added to the already large army of unemployed. The recent closing down of factories has caused the greatest uneasiness among the workers, who fear it is only the beginning of a general closing down of factories from reactionary political motives.

At one of these meetings the extremist communists proposed the immediate declaration of a general strike for 24 hours all over the German capital as a protest against the discharge of workers, to be extended indefinitely if it did not bring about the desired effect. The moderate leaders of the trade union council however, maintained that this must not be done until after a conference with the government and the employers, and their resolution was carried after a bitter struggle. Unless something is done, however, to give employment to the unemployed, it is certain that one must be prepared for anything here. The situation is exceedingly serious and fraught with danger.

PETERSON'S WILL ON HALF SHEET

FORMER PRINCIPAL OF M'GILL LEFT ESTATE TO HIS WIDOW.

LONDON, Feb. 28.—(Canadian Press)—By the will written on a half sheet of note paper, Sir William Peterson, former principal of McGill University, disposes of £15,186 to his widow.

DECEIVE THE PUBLIC.

WASHINGTON, Feb. 28.—"Tandsticksfabriks" or "sakerhots tandstickor" or similar words or symbols "suggestive of Swedish origin" are regarded by the United States Federal Trade Commission as no proper markings for matches made in Japan to be sold in the United States. After trial, the Commission found that such symbols "have a natural tendency to deceive the public" and has ordered importers of the Japanese product to discontinue their use.

RICE LAKE ROBBERIES

PORT HOPE, Feb. 28.—It is believed the thieves are known who committed several robberies from Rice Lake cottages recently, icluding places owned by Col. MacNachtan, J. D. Hayden, S Purser and C Brown. Furniture, bedding, etc., were stolen, to an amount running up to near $1,000. Provincial Constable Andrews is investigating.

PETERBOROUGH PRODUCE MARKETS

GRAIN.		
Fall wheat, bush	$1 85	
Marquis, wheat, bush	1 80	
Spring wheat, bush	1 75	
Bran, wholesale	38 25	
Shorts, wholesale	36 25	
Peas, bush	1 75	
Flour, wholesale	5 45	
Flour, retail	6 00	
Pastry flour, wholesale	5 40	
Oats	45	
Barley, per bush	80	
Buckwheat	80	
VEGETABLES.		
Turnips, peck	20	
Potatoes, wholesale	1 00	
Potatoes, bag	1 00	1 25
Potatoes, peck	20	25
Pumpkins	15	
Beets, peck	25	30
Parsnips, peck	30	35
Celery, 15, 20, 30 and 40		
Lettuce	05	
Cabbage, each	10	15
Cauliflower, each	35	50
Beans, bush	4 00	
Onions, 4 to 6 lbs. for	25	
Tomatoes, lb	60	
Head lettuce	20	30
Sweet Potatoes, lb	10	15
Green Onions	05	10
Onions, peck	50	
Carrots, peck	30	
Cooking onions, lb	05	
Spanish onions, lb	10	
HIDES AND WOOL.		
Cow hides, heavy		
Cow hides, light	04½	
Horse hides	2 50	
Calf skins, veal	08	
Calf skins, kips	07	
Sheep skins	50	65
Lamb skins	40	55
Fine wool	15	
Medium wool	12	
Coarse wool	08	
DAIRY PRODUCTS.		
Creamery butter	58	62
Dairy butter, lb	58	65
Oleomargarine	39	42
Eggs, wholesale	39	40
Eggs, retail, fresh, dozen	50	
Shortening, lb	19	23
Lard, per lb	25	29
Cheese, lb	35	40
FRUIT.		
Malaga grapes, lb	60	
Tangarines, dozen	50	60
Bananas, dozen	40	40
Navel seedless oranges, dozen	50	70
Florida oranges, dozen	30	60
Lemons, dozen	30	40
Grapefruit, 2, 3 and 4 for	25	
Cocoanuts	15	20
Cranberries, quart	35	
Apples, peck	40	90
B.C. apples, box	4 25	
Spys	8 00	10 00
Russets	6 00	
Baxters	5 50	
Rhubarb, per bunch	15	
Smyrna figs, per lb	40	50
Cooking figs, lb	13	18
Dates, lb	20	
Mixed nuts	35	
Chestnuts, lb	40	
FISH.		
Steak cod, lb	15	
Salmon snacks, lb	35	
Pink salmon	18	
Oysters, quart	1 50	
Bloaters, each	05	
Red Salmon	25	
Halibut	25	
Smelts	20	25
Lake pike, 15c or 2 lbs. for	25	
Pickerel, 15c or 2 lbs. for	25	
Lake trout	25	
White fish	20	
Haddies	18	
Fillets, lb	25	
Dried herrings, box	35	
HAY.		
Hay, ton	30 00	
MEATS.		
Ducks	45	
Geese	30	
Veal, lb	20	40
Beef, lb	10	40
Turkeys	50	55
Chicken, lb	40	45
Live hogs	13 00	
Dressed hogs	20 00	22 00
Spring lamb	30	35
Bacon	63	65
Pork	25	40
Mutton	10	35
Sausages	24	
HONEY.		
Home honey, lb	30	
White clover honey, lb	28	35
Honey, buckwheat, lb	23	
WOOD.		
Mixed wood, cut, load	12 00	
Hardwood, cut, split	16 00	

THE EXAMINER YOUR PAPER AS WELL AS PETERBOROUGH PAPER IN EVERY RESPECT

This edition is not only a Peterborough paper; it is the paper of Eastern Central Ontario as well, devoted to the interests of the territory in which it will circulate and thoroughly and efficiently covering the news of that territory. It is not an outside newspaper. It is the paper of your own home town. It is a Peterborough paper only in that it is published in the City of Peterborough.

Its staff of correspondents will cover its circulation territory, getting ALL THE NEWS more efficiently than a local paper could because of the organization which stands behind THE EXAMINER. Moreover, its press services will supply you with the important news of Canada and the world. The big foreign papers can do as much in the supplying of telegraph news but they cannot cover the news of YOUR DISTRICT as THE EXAMINER can and will.

This edition of THE EXAMINER is entirely separate from the regular city edition and its interests are your interests. Central Ontario presents possibilities unparelleled and THE EXAMINER stands for the development of these possibilities. Its organization is at your service and where ever necessary staff reporters will be sent in to cover the news fully.

Through the Canadian Press, THE EXAMINER is able to publish all Canadian and foreign news of importance and carry it to you within a few hours. Its foreign news service is augmented by the exclusive Cross-Atlantic Newspaper Service and correspondents in the various principal cities of Eastern Canada are prepared to provide special stories in the event of big news breaking. In addition to the general news it can provide you with news of sport and of the New York, Montreal and Toronto stock exchanges and the grain and produce markets.

In addition to this, the Cross-Atlantic Service provides articles on subjects of world-wide importance by experts and men of note in world affairs. A few of the men who have contributed such articles recently include ex-President Poincare of France, Lord Leverhulme, Lord Rathcreedan, Sir George Foster, and a number of well known writers. Gilbert K. Chesterton, noted British journalist, author, and humorist, contributes a weekly article.

Beginning to-day THE EXAMINER will adopt the policy of publishing the cream of newspaper fiction. Many of the serials which will be published during the year have never appeared before in any form and will not until they have been first released for newspaper use. Notable among these is "Laramie Holds The Range," an epic of the frontier when it was the land of romance, clean, colorful, and red-blooded, which will lift you from the prosaic life of everyday. On March 15th the first installment of "Love!", by Katharine Moore, the story of how a woman's great understanding and the farsightedness of her love enabled her to look beyond the act of her husband's infidelity and see the man as she believed him still to be. From ten to twelve such serials will be published in a year. If bought in book form at $1.50 each (the lowest price at which copyright fiction can be obtained), they would cost from $15.00 to $18.00 a year while in THE EXAMINER you get them at no additional cost.

The noon edition carries all news which has developed since the closing of the regular afternoon edition of the previous day and in addition includes the important news of the previous afternoon edition in order that its subscribers may miss nothing.

Bad Condition of Metal Markets Is Closing Up Mines

BRITISH-AMERICAN NICKEL CORPORATION FORCED TO CLOSE MINES, SMELTER AND REFINERY.

THOUSAND MEN AFFECTED

SUDBURY, Feb. 28.— (Canadian Press.) — Following statement was made Saturday by General Manager Carlye of the British American Nickel Corporation, announcing the closing down of the mine and smelter on Saturday afternoon.

"Owing to the extremely bad condition of the market for all metals the Corporation finds it necessary to discontinue operations and close down until such time as the markets have become more normal. The directors sincerely regret that this circumstance over which they have no control, compels them to stop the employment of so many employees, especially at this period of the year, but unfortunately no other course is possible."

As a result of this action between six and eight hundred hands will be thrown out of work for an indefinite period. This will shortly be increased by four hundred more when the refinery of the Corporation at Ottawa will also close down. This will follow as soon as matter now being shipped has been refined.

HOCKEY RESULTS

NATIONAL HOCKEY LEAGUE.

St. Patricks 4, Ottawa 2.
Canadiens 13, Hamilton 6.

INTER-COLLEGIATE.

Senior.

'Varsity 7, McGill 1.

Junior.

'Varsity 5, Queen's 1.

ONTARIO HOCKEY ASSOCIATION.

Junior.

Aura Lee 6, Belleville 5.

EXHIBITION.

Tigers 2, Cleveland 1.

GERMANS LEAVE FOR LONDON CONFERENCE

BERLIN, Feb. 28.—(Canadian Press.) — Eight German delegates to the conference with the Allies in London, headed by Foreign Minister Simons, and accompanied by a staff of some fifty secretaries and clerks and a party of seven German newspaper men, left Berlin at noon on a special train yesterday en route to England.

J. J. MORRISON SPEAKS, KEENE

PUBLIC MEETING OF U.F.O. THERE TO-MORROW NIGHT TO HEAR THE SECRETARY LEADER.

M'DONALD TO SPEAK

A public meeting of the U.F.O. will be held in Keene to-morrow evening with Mr. J. J. Morrison as the chief speaker. Mr. Morrison is secretary of the U.F.O. movement in Ontario, and in the light of recent provincial political events his address will be of special interest. Mr. E. N. McDonald, M.P.P. for East Peterborough, will also speak at the meeting. The U.F.O. movement is well established in Otonabee township. A number of district officers of the Otonabee branch will address the meeting.

EGGS AND POULTRY

Toronto steady, specials 52 53, extras 50, 51, firsts 48 49 seconds 40 42. Montreal current receipts jobbing 48, retailing 55 60. New York extra firsts 40, firsts 36 1-2 39 Poultry 32 37, chicken 27 32, cocks 18 cents.

Chicago to Montreal Flyer Is Cut in Two by New York Central Train at Crossing

NEW YORK TRAIN TRAVELLING SIXTY MILES AN HOUR PLUNGES INTO CANADIAN PACIFIC FLYER AT POINT WHERE THE TWO TRACKS CROSS FIFTY MILES FROM CHICAGO.

PULLMANS DEMOLISHED AND WRECKAGE BURNS

PORTER, IND., February 28. — Canadian Press. — At least forty-five passengers were killed, and scores were injured at Porter, Ind., last night, when the Canadian Pacific Chicago-Toronto-Montreal flyer, No. 20 locally known as the Canadian, running over the Michigan Central tracks, was cut in two by the New York Central Inter-State Express, No. 151.

The C. P. R. train was due to arrive in Toronto at 8.23 this morning. The New York Central train was bound from Boston to Chicago. Among the victims are passengers booked to Canadian points.

The Canadian Pacific train consisted of nine cars, two of which were remolished. Both were practically solid Pullman trains. The accident occurred at 6.35 o'clock, and the wreckage took fire.

At ten o'clock twenty six bodies had been taken from the wreckage and the railway officials were of the opinion that the total death list might exceed 45. Some estimates place the death list between 30 and 40.

Twenty bodies were taken to Chesterton, Ind., and four to Michigan City, Ind., in automobiles. Identification of many of bodies was impossible because of their mangled condition.

The scene of the wreck is at the exact spot where the Hagenbach-Wallace circus train was demolished and approximately 80 persons were killed, several years ago.

The Canadian Pacific train was derailed on the New York Central track when the New York Central train bore down on it at 60 miles an hour, and the result was one of the most disastrous wrecks in history. Both of the engines plunged down the embankment.

Porter, Ind., is a railway junction point about 50 miles east of Chicago. It is here that the New York Central lines cross those of the Pere Marquette. The nearest cities are Gary, and Michigan City, Ind. The tracks cross in the open country and are visible for a considerable distance from either direction. All but four of the killed and injured were in the Canadian Pacific train. The tracks of the two railroads intersect here at a sharp angle, being almost parallel. The Michigan Central train was believed to have started across the intersection and then to have been stranded.

All of the victims so far as known, except two members of the New York Central engine crew, were occupants of the wooden day coach, and were mostly residents of Illinois, Indiana and Michigan points.

According to the railway officials the disaster was caused by the failure of the engineer of the Canadian Pacific train to heed the block signal at the cross over where the Michigan Central and the New York Central tracks intersect.

The farmers for miles around gathered to assist in the rescue work. There is no physician in Porter, and there were none on the train. The injured lay in agony for an hour before medical attention was available. A special train was put out from Gary, Ind., with nurses and supplies and the injured were taken back to Gary on this train. Fire broke out in the wreckage before all the victims could be removed. The flames were extinguished by volunteer firemen from Porter. It is said that some of the injured died in the flames.

The Canadians identified up to 8 o'clock this morning were: J. Collins and wife, London; Gordon Campbell, Revelstoke, B. C., Peter Kane, Regina, Sask.

TO RELEASE "LOVE" ABOUT MARCH 15TH

PUBLISHERS ARE ENTHUSIASTIC OVER EXAMINER'S NEW SERIOL STORY.

The following letter reached this office on Saturday and explains why we will not be able to relase the first of our new story entitled "LOVE" until about the middle of March. The letter follows:

February 24, /21.

The Examiner,
Peterborough.

Thank you very much for your telegram accepting the new serial story by Katharine Moore, entitled "LOVE." We are not ready to announce the starting date just yet.

We will probably be able to release the story about the middle of March. We assure you that in "LOVE" you have secured an intensely interesting story, clean and wholesome and one we are sure is going to be immensely enjoyed by all the readers of the Examiner. Our editors are very enthusiastic about this story and we believe you, too, will be the same as the story progresses each day.

Your very truly,
The George Matthew Adams Service.

FURTHER BOOM IN LAKEFIELD SEEMS LIKELY

SPRING CERTAIN TO BRING INCREASED INDUSTRIAL ACTIVITY AND SOME BUILDING.

RUSHING CEMENT PLANT

A year ago Lakefield had the greatest real estate boom in her history, and while it seemed almost impossible that this year will rival it, still there are many prospects of another boom in the Spring.

Property of all kinds is in demand as the price of building material is very high, still there is not likely to be a great deal of building done. There are some new buildings going up this spring which will do something to improve the appearance of the village. The spring will see increased activity in industrial circles. The work will be resumed on the new dam and the cement plant will be rushed along. Canadian winters do not allow for great activity at outdoor work though this year has been remarkably mild.

Canoe Trade Re-Established

The canoe companies are working hard on orders which are being shipped to various parts of the globe and the pre-war trade is coming back. The Lakefield company has made no effort to recapture the German trade which was suspended in the war years but trade with France and England and the Dominions is brisk. Lakefield canoes have made a great reputation for themselves.

New Public Library Popular.

The Public Library which is now established in its permanent quarters in the new town hall, is becomingly increasingly popular and the number of books going out each night is surprising when one considers the number of books. In order to relieve the congestion which occurs, especially on Friday nights, an open afternoon for the school children should prove effective.

The larger number of books that are in circulation are fiction and probably the juvenile have the next place. Poetry also ranks high which is rather a surprise to a great many. The Times' History of the War is one of the special features and was purchased at a considerable expense. These books are not used as much as their real worth merits.

One delightful feautre of the new rooms is the splendid lighting. During the day the large windows give light for those who use the reading room, and the electric lights are well placed for light in the evening. One more light over the case on the northwest side would be very helpful.

Sports Lag.

No one this year has been able to adopt the cry, so popular amongst some young people, "I'm tired of skating and winter sports." One skates when one can, and as for snow shoeing, so far it is non-existent. Even the curlers, who are enthusiasts, have found the winter rather a disappointment. The last ten days have been colder and have made the ice up to standard again, and in consequence the curlers are busy again.

New Residence.

Mr. N. A. Moore's handsome new cement block residence on Clementi street, is now nearing completion, and he expects to move in very soon.

Snowfalls help Farmers.

The snow falls on Thursday and Friday gave a new impetus to the farmers who are bringing in wood. This year it has been very difficult to get in wood and fully one-half of the fuel burned in the village comes in during the winter on bob sleighs, from the country, and the lack of snow has been rather alarming to many who sow their wood piles decreasing in an alarming manner and no fresh supply coming in. The few days of good sleighing are being made full use of.

Honestly is not only the best policy. It is the best principle.

You can lose just as much by speculating as you can by gambling.

The peacemaker has only one friend—the fellow who is being licked.

ORIENTAL GARAGE

Auto repaired by experienced mechanics. Automibiles Accessories and Supplies, Tires, Tubes, Oils, Grease, Tube Vulcanizing and Oxygen Decarbonizing. Free Air

Service that's PROPER PROMPT and PRACTICAL

HANNAH & JONES

182 HUNTER STREET.
'Phone 1186.

Girls' Serge Dresses

IN SIZES FROM 8 TO 14 YEARS

These are Styles which are particularly youthful, and correct, for growing girls. They are not overtrimmed, but show many new touches which are sure to appeal to the Girls who love pretry Dresses

W. E. LECH

Headquarters for Misses' and Children's Wear.
366 GEORGE ST., 3rd DOOR FROM SIMCOE ST.

Evening Examiner

'Phones—Editorial, 1601; Business Office, 1600. Private Branch Exchange to all Departments.

The Examiner is a Member of the Audit Bureau of Circulations.

The Daily Examiner, published every lawful evening by The Peterborough Examiner, Limited. Office — 419 George Street.

The Weekly Examiner, published Thursday Morning.

Daily Examiner by mail, $4.50 per year.

The subscription price of The Daily Examiner is $6.00 per annum; that of The Weekly Examiner, $1.50.

U. S. REPRESENTATIVES.

Special U. S. Representative: W. H. Stockwell, 629 People's Gas Building, Chicago, Ill.

New York—Chas. E. Miller, 225 Fifth Avenue.

Advertising Rates on Application.

R. M. GLOVER, Managing Director.

"Peterborough Presents Possibilities Unsurpassed."

MONDAY, FEBRUARY 28, 1921.

THE REFERENDUM LISTS.

The decision of the Dominion Parliament to make the qualification for voting upon the referendum in regard to the importation of liquor into Ontario two months' residence in the province, rather than in any particular constituency, is open to the objection that it makes it easier for fraudulent voters to take part in the referendum, but on other counts there is much to be said in favour of the method adopted. In the first place, it prevents a number of bona fide voters who, by reason of frequent change of residence, would otherwise be without a vote, from being disenfranchised. In the referendum taken in West it was found that there were many people without a vote because they had moved from one district to another just before the plebiscite was taken. There is no logical reason in a vote of this kind why such people should be refused a chance to express their opinion, for the referendum is being taken to secure the views of the whole province, not of any particular electoral district. No man or woman who is a bona fide resident of Ontario should be debarred from voting on such a question simply because he or she has moved from one part of the province to another. The amendment to the Dominion Election Act remedies this condition of affairs, so far as the referendum is concerned, and all that is required is two months' residence in the province.

THE SPEED LIMIT.

"The daily slaughter caused by reckless or careless driving of motor cars is the best evidence that 12 miles an hour is an excessive and dangerous speed for motorists to travel on streets where traffic is ordinarily heavy." Such is the opinion of Mr. Justice Idington, as expressed in a recent Supreme Court case at Ottawa, and his words are a strong endorsation of the resolution passed by the local Police Commissioners, asking for a reduction in the legal speed limit for motor cars. Some of the newspapers have been inclined to indulge in a little mild amusement at the expense of Peterborough, as a result of the bill introduced into the Legislature by Mr. Tooms, but the subject is too serious to be made the subject of jest. The "daily slaughter," as Mr. Justice Idington puts it, shows that the present limit is too high. Not even the most careful motorist can be considered safe from the danger of an accident when his car is travelling twenty miles an hour on a busy street, while the reckless or inexperienced motorist who drives at that speed is a menace to the community. The only solution, the only way to check the speed craze that seems to have so many car owners in its grip is to reduce the speed limit and see that the regulations are vigorously enforced.

HANDS OFF THE HYDRO.

Premier Drury cannot ignore the speeches made and the resolutions passed at the meeting of the Ontario Municipal Association in regard to Hydro-Electric matters. Unanimously the municipalities of the Province, partners in the great Hydro enterprise, have spoken, and the Government cannot fail to hear the united voices of the cities and towns. They have faith in the Hydro Commission, faith in the whole scheme of publicly owned and operated power, faith in themselves and their ability to contribute their share toward the success of the enterprise. They want no monkey wrench thrown into the machinery in the shape of a tax upon urban power users; they want no such interference with the progress of the great undertaking as would be bound to come if the Hydro were to be dragged into politics. They are opposed utterly to the appointment of a Minister of Power, because they recognise that to place the control of Hydro under such a Minister would be to bring the scheme into the field of politics, and once there its chances of success would be at least retarded, if not ultimately killed altogether. The Premier and his associates would be well advised to listen to the municipalities; in regard to Hydro affairs they are a much safer guide than The Farmers' Sun.

Smoke
T&B
A Blend of Imported Virginia Leaf

A REDISTRIBUTION POLICY.

According to Ottawa advices Premier Meighen is preparing, if he weathers the present session of the House, to undertake the redistribution of the constituencies in Canada, according to the new figures of population shown by the census which is to be taken this year. Redistribution is a matter in which the people of Peterborough County are likely to be vitally concerned, for a report from an usually authentic source declares that according to the Government plans this county is likely to be represented by only one Federal member instead of two—the ridings of East and West Peterborough to be joined into one constituency.

It is not difficult to see, provided such a change is made, that a Farmer candidate under present conditions would have a royal chance of carrying the riding. East Peterborough is almost entirely rural, and with its voting strength added to that of the townships in West Peterborough, an Agrarian candidate would have a unique advantage, especially as the city vote would likely be split up between standard-bearers of the old parties.

There have been rumours, too, that the city of Peterborough was to be made a separate constituency, but the latest report seems to be the most likely development, especially as it is stated that Kingston, which has been a separate riding, is to be merged into the constituency of Frontenac.

THE GERMAN VIEWPOINT.

Germany is going to the London conference with a delegation of 60 experts to show the Allies, if they can, that to meet their demands means national bankruptcy. At the head of this imposing delegation is Dr. von Simons, Foreign Minister, who celebrates his departure with a typical outburst against Allied inhumanity and a declaration, in the best Brockdorff-Rantzau vein, of his willingness to "die in his boots" before consenting to such injustice.

The Allies are getting used to these tirades. So far as their direct effect is concerned they are hardly worth consideration. Their danger lies in the possibility that a wedge may be driven into Allied co-operation, which has already shown many fissures in its armour. Fortunately the Germans come to the conference with the Franco-British entente standing more solidly than it has done for many months past. M. Briand's crushing reply to M. Tardieu, courled with Premier Lloyd-George's magnetic appeal in the House of Commons, indicate, to those who care to read, that the peace front of the Allies is stronger and more unitel than it has been at any time since the Armistice.

Such unity and harmony must come as a warning to Germany that the Allies have no intention of being trifled with. Herr Erzberger, a few days ago, in the Reichstag, asked for a statement from the leader of the Social Democrats as to the consequences of a refusal of the Allied terms. Herr Scheideman replied on behalf of his own party, the Majority Socialists, pointing out that refusal would mean reprisals, Communism, hunger, the breaking-up of the federated states, which are even now chafing under the chains of restraint, and the disappearance of Germany as a world power.

The speech of Herr Schiedeman did not deal in mock heroics. It was a cynical but cold presentation of the facts, and with the words of this debate ringing in his ears Dr. Simons starts for London with arrogance in his heart and a tongue that shouts defiance to the Allies. Dr. Simons persists in his "come-what-may" attitude, and talks of tearing up the Treaty.

Germany is a most forgetful nation. She instituted a great war by breaking a treaty, and in the face of this recent experience she talks of disregarding the Treaty of Versailles. Such a shortness of memory may prove fatal. Treaties are not mere "scraps of paper."

Germany under the Treaty of Versailles may indicate how best she can meet the obligations for the payment of indemnities which its terms force upon her, but the terms themselves remain fixed and immutable by the order of those who framed them—the Allies.

Lloyd-George has made the situation quite clear. He declared in his speech in the British House of Common, the Allies may still have to deal with the same Germany that they dealt with in 1914—with men animated by "the same desires, inspired by the same purpose, waiting to achieve its ends."

All Germany, even including the Schiedeman Socialists, willed and were guilty of the war. The Allies will not tolerate any attempt, by defiance or subterfuge, to escape the just consequences of that crime. It is a matter of elementary justice that the wrongdoers must atone for their sins. Germany is still invited to tell the Allies how best she can pay, but Allied patience will be exhausted if Germany contineus her lean and flashy arrogance.

Yet when patience is exhausted, the Allies still have Foch.—Montreal Star.

Indigestion

is usually the result of sluggish torpid action of the liver and bowels, and disappears when Dr. Chase's Kidney-Liver Pills are used. One pill a dose. 25c. a box, all dealers

Dr. Chase's Kidney & Liver Pills

EDITORIAL NOTES.

Well, any way, it will be a nice holiday for Hon. Manning Doherty.

And if Great Britain did happen to lift that embargo, what a chance for the U.F.O. Government to crow!

Premier Drury knows now, if he did not realize before, just what the municipalities of Ontario think about the Hydro policy advocated by the Special Committee of the Legislature.

By all means let the farmers have the benefit of Hydro Electric power, but don't ask the power users of the cities and towns to pay the shot.

Edmund Bristol, M.P., couldn't attend a banquet in Toronto because of his "parliamentary duties," so he informed the committee in charge. Those who know how seldom Mr. Bristol has been in his seat in the House have enjoyed many a chuckle over the message.

Ontario is more concerned about the Hydro policy of the Drury Government than it is over the British embargo on Canadian cattle.

A good many people would do well to heed the words of Sir William Mulock that the Ontario Temperance Act was not an issue in the Spracklin case.

February has been such a warm friend this year that there is not the usual gladness in saying good-bye to the shortest month in the year.

Striking the rate may be hard work for the Aldermen, but wait until the rate strikes us.

There has been no trouble this year in seeing that the snow-plough men got one day off in seven.

WISE AND OTHERWISE

Since the science of spookism seems to be making such excellent progress we may soon learn what great-grandmother, who powdered her hair, thinks of her modern descendant, who powders her nose.

With some twenty wars playing to crowded houses in Europe, and a few more booked, Mexico has shamefacedly conceded its failure as a stage-manager and has given the hook to revolution.

"Do you believe that environment is a contributing factor in the moulding of chaarcter?" asked the soulful eyed bit of vapour.

"Most certainly," he replied, "look at Kupon Klipper, the financial wizard, who was born on the first of the month."

Medical science is devoting considerable study to sleeping sickness, but the perpetrators of inspirational literature have been studying a form of the disease for some time.

"Greatness does not depend on size; if Napoleon had been living today he would never have got a job as a cop," read Jingo from the uplift pamphlet.

"Nope," admitted Bingo, "nor as a model for men's clothes advertisement illustrations."

"Speaking of the missing link," remarks the Backfence Cynic, "in reconstructing the world it looks as though the power of independent thought has been lost."

When Barnum made his famous remark about there being one born every minute he probably little thought that he was elucidating the principle of many so-called professions later to come into being.

TRADE WITH CANADA IS ONE-EIGHTH U. S. TOTAL.

WASHINGTON, Feb. 28. — Exports to and imports from Canada constituted 12 per cent. of the total United States trade during 1920, according to a statement issued here at the Department of Commerce.

Trade with Latin-America is increasing rapidly, and now constitutes one-fourth of all the foreign commerce. Forty-two per cent. of the total trade last year was with Europe and 19 per cent. with the Far East. Two per cent. of the trade was with Africa, the statement said.

A change of 21 engines is needed to pull the fastest present day passenger express train between New York and San Francisco.

DODD'S KIDNEY PILLS
FOR ALL KIDNEY DISEASES
RHEUMATISM BRIGHT'S DISEASE BACKACHE DIABETES
DODD'S 4087 THE PROPRIETORS

STRONG AGRARIAN MOVEMENT SEEN IN EASTERN PROVINCES

Seed Sown Broadcast By Three United Farmers' Hired Men is Falling on Fruitful Ground.

CHARLOTTETOWN, P. E. I.—(Canadian Press).—The seed of the agrarian movement is being sown broadcast over the three counties of Prince Edward Island by three "hired men" of the United Farmers of the Province, and since eighty per cent. of the Islanders live by tilling the soil and raising stock, it is safe to say that it is falling on not unfruitful soil. The movement, unlike that spreading throughout other parts of the Dominion, is up to the present almost non-political in character and confines its attention pretty largely to economic problems, chief of which is the co-operative buying and selling proposition.

The question of amalgamation of the Canada Farm Products, Limited, the Prince Edward Island co-operative organization, which last year did a three hundded thousand dollar business with the United Farmers, Limited, a New Brunswick concern, was up for discussion at the first annual convention of the United Farmers of the Province in January. R. K. Tracey, of Centreville, N. B., President of the United Farmers Company, was present on behalf of that organization, and in the course of his address dwelt at some length on the advantages of co-operative buying and collective selling, dealing with the operations of his company, which has a chain of twenty-five stores. H. L. Taggart, M.P.P. of Truro, President of the United Farmers of Nova Scotia, spoke on the same matter.

A resolution looking toward the betterment of transportation facilities, which was unanimously passed by the convention, condemned the Canadian National Railways for high passenged and freight rates. Other resolutions strongly urged the standardization of the guage of the P. E. I. Railway and the building of a second car-ferry steamer to improve the Island-mainland service.

Although no resolution bearing directly on matters political was passed at the convention, there seemed to be a widespread opinion freely expressed that there should be a good many farmers in the Provincial House. A resolution was introduced suggesting that the number of representatives in the local Legislature be reduced from thirty to fifteen, but this matter was turned over to local branches for further consideration.

ECZEMA

You are not experimenting when you use Dr. Chase's Ointment for Eczema and Skin Irritations. It relieves at once and gradually heals the skin. Sample box Dr. Chase's Ointment free if you mention this paper and send 2c. stamp for postage. 60c. a box; all dealers or Edmanson, Bates & Co., Limited, Toronto.

THE PIGS ATE BROKEN GLASS

WHITBY, Feb. 25. —While auctioneer Maw was conducting an auction sale of pigs in Uxbridge townships, 12 porkers in a pen, growing hungry, ate considerable glass from a window pane some one had broken. These pigs were sold for $17.50 each, and now that they are expected to succumb to their unnatural meal, the question arises, "who is going to pay for them." When sold neither auctioneer nor purchaser knew the pigs had been eating glass.

DON'T SUFFER WITH NEURALGIA

Use Soothing Musterole

When those sharp pains go shooting through your head, when your skull seems as if it would split, just rub a little Musterole on your temples and neck. It draws out the inflammation, soothes away the pain, usually giving quick relief.

Musterole is a clean, white ointment, made with oil of mustard. Better than a mustard plaster and does not blister.

Many doctors and nurses frankly recommend Musterole for sore throat, bronchitis, croup, stiff neck, asthma, neuralgia, congestion, pleurisy, rheumatism, lumbago, pains and aches of the back or joints, sprains, sore muscles, bruises, chilblains, frosted feet—colds of the chest (it often prevents pneumonia). It is always dependable.

MUSTEROLE
WILL NOT BLISTER

LOWER RETAIL PRICES
Rose Brand

SMOKED HAMS	46c	per lb.
SMOKED BACON	62c	per lb.
SMOKED BACKS	63c	per lb.
SMOKED ROLLS	35c	per lb.
COTTAGE ROLLS	40c	per lb.
PICNIC HAMS	30c	per lb.
COOKED HAMS	65c	per lb.
ROSE BRAND LARD	28c	per lb.
PURE LARD	25c	per lb.
SNOWFLAKE SHORTENING	18c	per lb.

Canadian Packing Co'y LIMITED
THREE RETAIL STORES

LAST CALL!

TO JOIN OUR

Christmas Club

CLOSING DATE
FEBRUARY 28th

THIS is the last call to join our Christmas Club. A great many people have availed themselves of this popular system for having money next Christmas, but there are still many we would like to welcome into the Club.

This is the LAST CALL.

JOIN TO-DAY

YOU WILL RECEIVE 3% INTEREST

THE MERCHANTS BANK OF CANADA

MACDONALD'S
Brier Plug
SMOKING TOBACCO

After years of domination
Still Canada's preference.

"The Tobacco with a heart"

Cut your Own

THAT SON-IN-LAW OF PA'S - - - - - - - - By C. H. Wellington

$50 to $5,000
A YEAR FOR LIFE
A CANADIAN GOVERNMENT ANNUITY PROVIDES IT

—No better life investment available
—No better security obtainable
—Cannot be seized or levied upon for any cause
—Will be replaced if lost, stolen or destroyed
—Not affected by trade depression
—Free from Dominion Income Tax
—No medical examination required

Anyone over the age of 5 years resident or domiciled in Canada may purchase.
Any two persons may purchase jointly.
Employers may purchase for their employees—school boards for their teachers—congregations for their ministers.

Apply to your postmaster; or write, postage free, to S. T. Bastedo, Superintendent of Annuities, Ottawa, for new booklet and other information desired. State sex and age last birthday.

RAILWAYMEN STRIKE TO BEAT REDUCTION.

Woollen Mill to Re-open Fully—Important Industrial Troubles.

JOPLIN, Feb. 28.—A strike order, which union officials declared would tie up the Missouri and North Arkansas Railroad, operating between Joplin and Helena, Ark., was in effect Saturday. Enginemen, trainmen, telegraphers and station agents are affected by the call, which union leaders said was issued because of wage reductions of twenty per cent., ordered Feb. 1. Shopmen of the railroad walked out at Harrison, Ark., when the reduction was made.

TO FULL CAPACITY.

WORCESTER, Mass., Feb. 28.—The Worcester Woollen Mill Company announced Saturday that it will begin operating at full capacity as soon as its working force can be increased to its old size of 300 hands. The plant has been running several months with a force of only fifty in manufacturing heavy woollens.

REDUCING FORCES.

SCRANTON, Pa., Feb. 28.—Further reductions in the working force at all shops of the Delaware, Lackawanna and Western Railroad was announced here Saturday. Ten per cent. of all employees are to be laid off on March 1, the announcement stated. This is the second reduction, ten per cent. being laid off about a month ago.

Renews Strength!
Where there is need for a building-up tonic after prostrating illness,
SCOTT'S EMULSION
taken regularly, usually spells renewed strength and vigor.
Scott & Bowne, Toronto, Ont.
ALSO MAKERS OF
KI-MOIDS
(Tablets or Granules)
FOR INDIGESTION
20-13ak

A PRESENTATION TO LAKEFIELD CITIZENS.

Mrs. Adams and daughter, on the eve of their removal from Lakefield to Peterborough, were both presented by the Ladies' Aid Society of the Methodist Church with gifts and the following address of regret at their loss to the village and church:

Dear Mrs. and Miss Adams,—We, the members of the Ladies' Aid Society of the Methodist Church, wish to express to you our regret that you are about to move from amongst us. During your short stay you have proved valuable members, always willing in whatever way you could to assist in our work.

Wishing you to carry away something more tangible than the fond memories, we ask you to accept these gifts, and with them the best wishes of the society. May God grant to you success in your new field, wherever that may be.

Signed on behalf of the L.A.S.

For herself and daughter, Mrs. Adams made a suitable and graceful acknowledgment.

TELLETT REPRIEVED.

TORONTO, Feb. 26 (Canadian Press).—Charles Tellett, the Canadian soldier condemned to be hanged in London, England, next week, has been reprieved till 7th March.

VICTORY LOAN BONDS
BOUGHT AND SOLD
AT CURRENT MARKET PRICES

PROVINCIAL BOND COMPANY
LIMITED
111 Barrie Building, Peterboro
d4

FORD CARS!
Ford Cars, Trucks and Tractors Samples in our SHOWROOM for Your Inspection. We advise you to place your Order NOW for Immediate or Future Delivery, as the supply is going to be Short, owing to the demand Here and Overseas being Greater than the Supply.

Call, 'Phone or Write for Catalogue and Full Particulars.

DUFFUS MOTOR SALES
CHARLOTTE AND WATER STREETS
Telephones : : Office 1760, Service and Supply 1761
Branches: Millbrook and Norwood
m-w-f-w-tf

STOP
and think for a moment what your loss would be should Fire destroy your buildings, business, home or contents.

Without *Fire Insurance* your loss is a total one.

With *Fire Insurance* you suffer no loss whatever—and a few dollars a year gives you this protection.

All branches of insurance represented.

See us about your policy to-day.

Davis-Thompson Co. Ltd.
Insurance and General Agency
433 GEORGE STREET, PETERBOROUGH ONT.

SCOTCHMEN TOOK INTERNATIONAL

THE RANGERS PUT ALLOA OUT OF SCOTTISH CUP.

LONDON, Feb. 28. — (By Canadian Associated Press.) — Results of the league soccer games played on Saturday were as follows:

English League.

First Division.

Aston Villa 1, Bradford City 2.
Bradford 1, Blackburn R. 1.
Burnley 3, Bolton W. 1.
Chelsea 0, Everton 1.
Liverpool 4, Huddersfield T. 1.
Manchester U. 3, Sunderland 0.
Newcastle U. 2, Middlesbrough 0.
Oldham A. 2, Manchester C. 0.
Preston N. E. 0, Arsenal 1.
Sheffield U. 0, Derby County 1.
Tottenham H, 1, W. Brom. A. 9.

Second Division.

Barnsley 3, Fulham 1.
Bristol City 1, Westham U. 0.
Bury 0, Birmingham 1
Clapton O. 1, Leeds United 0.
Hull City 1, The Wednesday 1.
Nottingham F. 1, Cardiff C. 2.
Portvale 0, Blackpool 1.
Rotherham C. 1, Leicester C. 1.
South Shields 1, Notts C. O.
Stockport C. 3, Coventry C. O.
Wolverhampton W. 3, Stoke 3.

Third Division.

Exeter C. 0, Queen's Park R. 1.
Gillingham 0, Crystal Palace 1.
Merthyr T. 4, Luton Town 1.
Millwall A. 0, Grimsby Town 1.
Newport C. 0, Brighton and H. 4.
Northampton 1, Reading 0.
Plymouth A. 1, Swansea T. O.
Portsmouth 0, Brentford 2.
Southend U. 1, Southampton 0.
Swindon T. 4, Norwich C. 2.
Watford 2, Bristol Rovers 1.

Association International Game — Scotland defeated Ireland by two to one.

In a Rugby International Ireland defeated Scotland by nine to eight, and Wales defeated France by 12 to 4.

Scottish Cup tie, replayed games Saturday resulted as follows:

Rangers 4, Alloa 1.
Albion 0, Armadale 0.

Scottish League.

Aberdeen 0, Morton 1.
Ayr United 5, Clydebank 1.
Clyde 3, Airdrieonians 0.
Dumbarton 2, Motherwell 0.
Dundee 0, Raith Rovers 0.
Hearts 3, Third Lanark 0.
Patrick Thistles 1, Kilmarnock 1.
Queen's Park 1, Celtic 2.
St. Mirren 0, Hibernians 2.
Hamilton 2, Falkirk 0.

Games played to-day in the first round of the Northern Union rugby football cup series resulted as follows:

Askam 2, Bradford 7.
Dewsbury 12, Hull Kingston 0.
Halifax 5, Batley 0.
Hull 5, Warrington 5.
Hunslet 7, Leeds 3.
Keighley 3, Rochdale 10.
Leigh 0, York 0.
Oldham 4, Elland 5.
Salford 4, Barrow 0.
St. Helens Rec. 9, Wigan 6.
Swinton 25, British Oil Cake(Hull) 5.
Wakefield 4, Huddersfield 8.
Widnes 41, Durham 5.
Featherston 41, Pendlebury 0.
Broughton 15, Wigan Highfield 10.

OLD-TIME LANDMARK.

In the east end of Deseronto, Benjamin Richardson is tearing down a building that was undoubtedly erected by or for the late Colonel Culbertson before Deseronto was in the dream stage. Of material hewed by hand the building was perhaps the first school at what was then known as Culbertson's wharf. Some of our older people got their first knowledge of the rudiments of education within the four walls of it. Mr. Hearnes bought the property from Col. Culbertson and in time it passed on to his son, James H. Hearnes, now a resident of Deseronto. The building was probably the oldest in the town—going back over a hundred years to the date of erection. The material in it is in a good state of preservation. Mr. Richardson will use it to put up a stable on his property.

"To him that hath shall be given"—

Was the Biblical version of our modern saying: "Nothing succeeds like success." So it was with Dr. Pierce, of Buffalo, N.Y., who, over 50 years ago, gave to the world a Prescription which has never been equalled as a tonic for the weaknesses of women. Many women in every hamlet, town or city will gladly testify that Dr. Pierce's Favorite Prescription did them a world of good. Ask your neighbor.

Another of this great physician's successful remedies is known as Dr. Pierce's Golden Medical Discovery and, like the "Prescription," is now sold by druggists everywhere, in both liquid and tablets. This medicine was a success from the start, for the list of men and women all over the universe who have successfully used it for indigestion and as a blood tonic and system builder, makes an amazing total of thousands.

Rheumatism
Neuritis, Sciatica, Neuralgia.

Templeton's Rheumatic Capsules

Have brought good health to half-a-million sufferers.

A healthful, money-saving remedy, well known for fifteen years, prescribed by doctors, sold by druggists, $1.00 a box. Ask our agents or write for a free trial package. Templetons, 142 King W., Toronto

Local Agents — McDermid and Jury and E. L. Payne's Drug Stores. Lakefield—Tanner Drug Co.

TOO ATTRACTIVE.

SPRINGFIELD Ohio, Feb. 28. (Canadian Press).—Common Pleas Judge Goiger has promised women members of the jury he will have a curtain erected along the front of the jury box at least waist high. They had requested the Court to arrange it so litigants and attorneys might give their undivided attention to cases before the Court.

HAD AN ANNOYING HACKING COUGH
GOT NO REST AT NIGHT

Hacking coughs are wearing on the system. The constant coughing disturbs the rest and keeps the lungs and the bronchial tubes in such an irritated and inflamed condition that unless you get immediate relief the cough may become settled and serious lung trouble ensue.

There is no better remedy than Dr Wood's Norway Pine Syrup for relieving all kinds of coughs or colds, combining as it does the lung healing virtues of the pine trees with which is combined wild cherry bark, and the soothing and healing expectorant properties of other excellent herbs and barks.

Mrs. E. J. Ross, Penhold, Alta., writes "About three years ago I caught a very bad cold, accompanied with a sore throat and hoarseness, I was so hoarse that you could not hear me speak. I could get no rest at night with the terrible annoying hacking cough. I tried several remedies, but they did me no good. I finally saw Dr. Wood's Norway Pine Syrup advertised so I got a bottle, and after using four of them my cough had all gone. Now I always keep it in the house."

"Dr. Wood's" is put up in a yellow wrapper; three pine trees the trade mark, price 35c and only 60c a bottle. Manufactured only by the T. Milburn Co., Toronto, Ont.

WOMAN JUMPS FROM GRAND TRUNK TRAIN

Suffering From Nervous Breakdown, She Broke Pullman Car Window and Leaped.

BROCKVILLE, Feb. 28.—Suffering from nervous breakdown, a woman named Mrs. M. Johnston, jumped from the Pullman car window opposite her berth on Grand Trunk train No. 18, bound east from Toronto, where she had been placed on the train en route for Vankleek Hill. Travelling at a speed of 45 miles an hour, the train was nearing Collin's Bay shortly before daybreak, when the woman broke the glass and leaped to the ground. Pullman Conductor C. Morrison heard the noise and saw Mrs. Johnston leap. The train was at once stopped, and a search of the track revealed nothing but a woman's handbag containing the name, "Mrs. M. Johnston," Toronto. Later the woman was found in a farm house, uninjured, except for several cuts about the head, for treatment of which she was conveyed to Rockwood hospital, Kingston.

MEIGHEN MEMBERS WANT GRAIN PROBE

Immediate and Thorough Action Urged by Western Members of Parliament.

OTTAWA, Feb. 28.—There is evidence of strong pressure to come from western government supporters for a royal commission to investigate the whole western grain situation. The suggestion that there should be a complete investigation came first in the speech of R. C. Henders (Macdonald, Man.), who has since been given support in his request by all the western farmer members on the government side.

The balance of the debate will probably see a strong demand for the appointment of such a royal commission from the other western government supporters who are yet to speak, and it is believed that the government will not be averse to granting the wishes of the western members. If a commission is appointed requests will be made of the government to have it start work at the earliest possible date, and to investigate the operations of the Winnipeg Grain Exchange for several years back.

Western members on the government side are also showing considerable interest in the suggestion thrown out last night by Colonel Norman Lang (Humboldt) that the government should organize an "improved wheat pool," which would handle the marketing of all grain on a co-operative basis and have the backing of the government and the banks. Several of them this morning stated that they would not be surprised to see something of that nature worked out.

ONTARIO FARM LAND WORTH $70 AN ACRE.

Values Increase During 1920, But Live Stock Prices Decrease.

OTTAWA, Feb. 28 — The average values of farm land in Canada were higher in 1920, as also were farm wages but values of farm live stock and of wool showed a considerable decrease, according to the Dominion bureau of statistics' annual report for the year in question.

The average values of occupied farm land in Canada, including both improved and unimproved land, together with all classes of farm buildings, was $48 per acre, as compared with $46 in 1919, $41 in 1918, $38 in 1917, $36 in 1916, $35 in 1915. British Columbia led the provinces owing to the special value of land there for fruit growing. The average values in that province was $175. In Ontario the average value was $70.

Average farm wages increased over the preceding year. Alberta and Saskatchewan farmers paid the highest 1920 farm wages in Canada. The total value of live stock for 1920 amounted to $1,041,246,000, as compared with $1,296,602,000. The total value of farm poultry in 1920 was $37,015,000.

LEG BROKEN BY AN AUTOMOBILE.

Motorist Crashes Into Young Farmer's Cutter — Goes on His Way Without Offering Help.

KINGSTON, Feb. 28.—H. Hughes, a young farmer residing a few miles down the Rideau, lies in the general hospital here, suffering from a fractured leg and other injuries received when a Ford car smashed into the cutter in which he was driving with his sister to this city.

Although night when the incident occurred, it was quite bright, and the road could be followed with little difficulty. The car came up behind with only one front light burning, and Hughes turned out to give passage. The motorist, however, instead of keeping to his side of the road, crashed into Hughes' cutter, throwing him and his sister to the ground. The horse took fright and bolted. Miss Hughes escaped free of any injury whatever. The car driver slowed down slightly, but passed on without stopping to ascertain what damage had been done. The police are trying to locate him.

'FLU EPIDEMIC IN HALIBURTON

HALIBURTON, Feb. 28. — An epidemic of what is almost the same as last year's "flu" is abroad in Haliburton village, but is affecting the young children more than others. Scores of little ones, two years and under have been ill, many of them with pneumonia.

WRIGLEY'S

Pleases Them All!

AFTER EVERY MEAL

It appeals to everybody because of the pleasure and benefit it affords.

The longest-lasting refreshment possible to obtain.

Sealed tight—kept right in its wax-wrapped impurity-proof package.

5c

The Flavor Lasts

B21

THE TIMBER WOLF.

WASHINGTON, Feb. 28. (Canadian Press).—A mighty deer slayer, with a side line taste for sheep, is to be exhibited soon at the National Zoo here. He is a timber wolf trapped by a government hunter in the Cascade Mountains in the Pacific North-West after having killed a thousand deer. With its mate, the deer slayer is credited with having killed twenty-seven sheep in a single night.

WHISKEY IN BATH TUB.

GREENVILLE, S. C., Feb. 28. — (Canadian Press.) — The police recentuy discovered a 75 gallon capacity whiskey distillery in full operation at the home of George Hall. A suction system emptied the liquor through faucets into a bath tub and when the officers arrived a woman hopped into the tub and splashed around in an effort to throw off suspicion. But the inventor forgot to devise an odor absorber.

Time for a "forced march"

"A man he seems of cheerful Yesterdays, and confident To-morrows—"

And—there you are! Selling goods or advice is a matter of complete understanding of two things: conveyance of information as to nature and quality to buyers; and the creation of a desire to buy, in their minds.

It is simple.

Like all things essentially simple and apparently easy, it is, however, full of pitfalls for the unwary.

One mistake most readily made by the advertiser who is not a deep student of the subject is to curtail or omit his customary expenditure for advertising in periods of uncertainty.

• • •

Whereas that is the time for a Forced March.

The keener the competition among producers and sellers, and the less eager or more diffident the consumers, the greater is the need for additional activity and intensity by the advertiser.

This is the Time of Times for using Daily Newspaper Advertising.

The Daily Newspaper is the medium of the moment—the axis of opportunity; flexible, powerful and instantaneous in its ability to create sales.

The Daily Newspapers of Canada welcome the challenge of present business conditions. They can be used to overcome them by almost every manufacturer and merchant prepared to make a "Forced March" with his advertising.

Advice as to the best ways and means of doing this will be given to those who inquire of us; or consult any recognized advertising agency—a list supplied on request.

Issued by the Canadian Daily Newspapers Association.
Head Office—Toronto.

C.A.S.

SILK WEEK

Featuring Shimmering Lustrous Silks--The Fabrics in Favor For Spring 1921

PRETTY SOON Sewing Machines will be whirring and Needles flying on Spring Dressmaking. In anticipation, we have set aside the Week of MARCH 1ST TO 5TH as SILK WEEK for the benefit of all who have Spring Dressmaking of any sort to do.

SILKS of every kind will be featured—all of them at Special Prices. It is Important for you to remember that our Guarantee goes with every Yard of these soft, lustrous qualities.

Prices are away Lower. Some are Half 1920 Prices and others are Immense Reductions on those of Last Year.

All New Goods at Inviting Prices

27 inch Fine Habutai Silks 47c

A charming range of 15 different colours can be had in this 27-inch Silk. Ideal for Lingerie, Linings, Children's Wear, Lamp Shades, etc. Splendid wearing Silk.

33 inch Natural Shantung 49c yard

Splendid, fine, evenly woven Silk in pure, clean, Natural shade. The best wearing Silk made for Men's Shirts, Women's Waists and Dresses.

Just a Few Lines

to remind you that MISS McINTOSH HAS OPENED HER DRESSMAKING DEPT. for the Season, and is at your service. Appointments may be made by 'Phone.

27 inch Spot "Tokio" Silk 59c yard

Excellent for Underwear, Blouses, Dresses, etc., in colours of Pink, Taupe, Brown, Rose, Black, and Ivory; 27 inches wide.

32 inch Silk Finished Foulards 89c yard

A large range of popular and fashionable shades in this fine wearing fabric; 32 inches wide. New and Exclusive Designs.

$3.00 Elbow-Proof Georgette Crepe $1.95

An extra heavy quality in 40-inch width. All colours and Black and Ivory are included in this elbow-proof fabric. Regular $3.00 yard.

35 inch Plain Tussah Silks 98c yard

Colours of Duck Blue, Pink, Taupe, and Navy. For Waists, Dresses, Skirts, and Lingerie; 35 inches wide. Great value.

34 inch Paillette Silk $1.69 yard

The remainder of this beautiful quality Silk to clear at this Low Price. Colour range still includes Black, Navy, Green, Sand, Burgundy, Amethyst, Maize, and Grey. A wonderful bargain—34 inches wide.

36 inch Silk Tussah Foulards $1.69 yard

A Gorgeous Display of Superb Colour Combinations in this beautiful quality Silk. Suitable for Frocks and Kimonas. Designs and Colourings to suit every taste; 36 inches wide. Great value.

$4.50, 35 in. Black Duchess Satin $2.95

A wonderfully heavy quality Satin for Gowns for every occasion. Lovely deep Black; 35 inches wide. Worth $4.50 yard.

$3.50, 38 in. Black Chiffon Taffeta $1.98 yard

A favourite for Spring. Extra fine, firm texture; very wide. Will wear splendidly. Regular $3.50 yard.

$3.50, 35 inch Black Duchesse Satin $2.39

Rich, lustrous quality. Will make up handsomely into Gowns or Skirts. Drapes beautifully; 35 inches wide. Regular $3.50 yard.

All-Silk Crepe de Chine $1.75

Colours of Navy, Ivory, Apricot, Maize, Copenhagen, Brown, Taupe, and Black; 40 inches wide. Beautiful quality for Lingerie, Blouses, Dresses, etc.

36 inch Guaranteed Taffeta $3.98

Colours of Navy, Duck Blue, Paeon Blue, and Taupe; 36 inches wide. Superb quality for Dresses and Blouses.

$6.00 Charmeuse Satin $4.50

In Black, Navy, Nigger, Taupe, Peacock, and lovely evening shades of Ivory, Pink, Turquoise, and Pale Green. Regular $6.00 yard.

THE OPPORTUNITY IS HERE FOR YOU TO BUY THESE NEWEST OF **SILKS AT SPECIAL PRICES.** SEE THEIR QUALITIES AND RICH, ALLURING SHADES—**THEN BUY BY COMPARISON!**

RICHARD HALL & SON

REV. JAMES SMYTH AT GEORGE STREET

Yesterday Rev. James Smyth, B.A., LL.D., of Montreal, delivered two interesting and instructive sermons. In the morning he preached at Trinity Church, and in the evening addressed a large gathering at George Street Methodist Church. At the evening service Rev. Mr. Smyth took for his subject "The Message of the Master to the Men of To-day." The service at George Street Church was specially for young men. A male choir was provided for the occasion, and gave several musical numbers, under the direction of Mr. J. H. Renwick. Mr. Joseph Nasimok and Mr. E. Haggart contributed a violin number. Mr. Earl Barrie led in prayer, and Mr. Charles Armstrong read the evening lesson.

The Evening Address.

"For the Son of Man is come to seek and to save that which is lost."—St. Luke 19, verse 10.

This was Dr. Smyth's text at the George Street service. In his opening phrases he made reference to Christ's adoption of the phrase, Son of Man. No one other than He mentioned this name, and after His time the phrase was dropped and He was called the Son of God. In letting the name sink into oblivion, Dr. Smyth felt that the Christian Church had made a mistake for all that the term had meant, Christ's love for man, was obscured at the same time.

"What Is the Message?"

Men everywhere, he said, are asking what is the message of the Christian Church to them to-day. The Methodist Church has a committee at present in Toronto investigating this matter. "What is the message and mission of Christianity to-day?" It seems to me to-day we must get at the message and mission of Jesus Christ if we are to determine what the Church's message and mission should be. "We must find out what the message and mission of Jesus Christ was while in this world."

Progress of the Church.

Twenty or thirty years ago, Dr. Smyth pointed out the Church was not as worldly in the sense that it did not have such a wide furrow to plough as to-day. The Church is advised that it must enter into the economics of the land, separate capital and labour, interest itself in politics, and so on. When he was a young man the Church did not think of these in connection with the Church programme. The congregations sang

"I'm but a stranger here,
Heaven is my home;
Earth is a desert drear—
Heaven is my home."

They may have longed for heaven inwardly, but outwardly there was no manifestation of ethereal ambitions, he said. "I do not think that the people will be content with the Gospel of our fathers—that is to say, the men of to-day will not accept a doctrine on a post-mortem appeal. Between those fanatics who demand a wide broadening out of the Church and those who still believe the Church's main function is to save souls from purgatory, Dr. Smyth saw a middle road. He admitted that the Church to-day must concern itself somewhat with economics and world struggles, but what he declared the world needed to-day was "sane evangelism" and "good news" — that is optimism of the Church's activities and the conquering of evil.

Christ's Example.

Zacchaeus, the rich publican, was a sinner, so the people said, and they scoffed at Jesus associating with him, but He reminded them that "the Son of Man came to seek and to save that which is lost," and salvation came to Zacchaeus. The minister, continuing, told how Jesus restored those who had fallen—the woman who would have been stoned, the crucified robber—Christ came to save all this, for He knew of it. He knew the shepherds were to blame. "For the state of Montreal, Toronto, or Peterborough who is to blame? Is it the Church? Is it the Gospel they preach? Is it the Gospel of Christ—to seek and to save? If not, why not? Dr. Smyth asked. He said he knew of one Church following Christ's teaching — the Salvation Army, and he warmly praised that organisation for its humanitarian, uplifting efforts. "Methodism used to do it," he said pointedly.

Scores Churches for Aloofness.

He scored the Churches for their aloofness to working in the slums and underworld, and getting under the surface. "Many of our Churches have become comfortable and respectable clubrooms for the rich," was his slashing statement. He declared that while he taught theology, he believed "that there is enough theology in the parable of the prodigal son to save anybody." There should be fewer fine churches filled with slum landlords, ostensible Christians, and more work like the Salvation Army carries on, according to the speaker. "We have forgotten the example of the Master. Christ violated all the religious conventionalities of the day, for He saw a faithless Church, false ecclesiastics, and false standards of goodness, and while Dr. Smyth would not say the Churches to-day were in that condition, they had not been all they should have been. There was too much sham and gilt paint.

Christ mingled with the ordinary men and women, and His footsteps should be followed by the Church to-day. Concluding, Dr. Smyth quoted from Thomas Moore's great hymn, "Earth has no sorrows that heaven cannot heal."

ADDRESSED KEENE MEMBERS OF CLUB

EGG CIRCLE PROPOSED FOR THE DISTRICT—KEENE NEWS OF INTEREST.

KEENE, Feb. 28. — Messrs. McCrea and Brethon, of Norwood, addressed the ladies of the U.F.W.O. Club on Friday afternoon for the purpose of forming an egg circle. A final decision will be reached when delegates from the different clubs will meet at Norwood on March 11th.

Soldiers' Memorial.

The Coughlin Monumental Works, of Peterborough, who are the contractors for the municipality of Otonabee memorial monument, have made the delivery, and work on the erection will begin at once, and the committee of arrangements are hoping to have the unveiling on the 24th of May.

Mrs. George Hunter received word on Friday of the death of her brother, Mr. George Skinkle of Warsaw.

Visited Hastings.

Misses Josephine Kenneally and Pearl McCann motored to Hastings Sunday evening and spent the evening with friends.

Mr. R. Gillman, of Harwood, was in the village Friday on business.

Mrs. John Edwards spent a few days the past week with Peterborough friends.

Getting Better.

Little Owen McCarthey was able to return home with his mother, Mrs. Margaret Marthey on Saturday from the Sick Children's Hospital, Toronto, where he has been convalescing since an operation a week ago.

Mrs. Stanley Taylor was in Peterborough a few days the past week.

Rev. A. J. Terrill, B.A., B.D., of Norwood, will occupy the pulpit on Keene Circuit next Sabbath.

Mr. and Mrs. John Hetcher returned on Saturday from Bewdley and other points in Monaghan, where they had been visiting friends.

Quilting Bee.

Mrs. John McFee entertained twelve ladies with a quilting bee at her home last Thursday afternoon. A very pleasant time is reported.

Miss Laura Myers is with friends in Peterborough.

Misses Kate McNeil and Kate Skinner were in Peterborough on Friday.

Miss Dinah Nelson is very ill.

Curling Match.

Two rinks of Norwood curlers played with Keene curlers on Wednesday afternoon and evening. A return game was played on Friday, when two rinks from Keene played in Norwood.

Mr. S. E. Dickerson, of Toronto, spent the past week at the home of Mr. and Mrs. Henry Fletcher.

Congregational Meeting.

Last Tuesday evening the members of the Methodist Church held their annual congregational meeting. Various reports were given from the different branches of church work, which was followed with dainty refreshments and a social evening.

Miss Belle McIntyre has been quite ill during the past week.

Miss Mary Connall is visiting friends in Toronto.

Welfare Club.

The members of the Social Welfare Club of the Methodist Church have rented the Foresters' Hall, which they will fit up and use for a clubroom.

Messrs. John Drummond and William Fletcher, auditors, have been busy the past week auditing the township books.

The Ladies' U.F.W.O. Club will hold a meeting at the home of Mrs. Fred. McIntyre on Thursday afternoon of this week.

Mr. William Shearer, of Peterborough, was in the village the past week on business.

Louis, the seven-year-old daughter of Mr. and Mrs. Vincent McCarthey, has been very ill the past week with pneumonia.

A Partnership.

Mr. George Edwards has entered into partnership with Mr. J. J. Barraclough in his sales and garage stable on Main Street.

Mrs. William Stillman, of Campbellford, was called home this past week on the account of the serious illness of her father, Mr. Edward Braden.

The Knox Minstrels, of Peterborough, gave their entertainment in the Town Hall last Friday evening.

Mr. Malcolm McIntyre, of Peterborough, is busy remodelling and putting in hardwood floors in the property belonging to Mr. B. Kindred on Church Street.

Mr. William Kemp was in Peterborough Saturday on business.

Mr. Garfield McKinnon, secretary, representing the Rural Mail Carriers' Association, was in the village on Saturday on business.

Mr. and Mrs. Andrew Brown, of Peterborough, were in the village on Sunday.

Mrs. James McCann spent the week-end with friend at Peterborough.

PETERBORO BOY OPERATES STATION

On Forest Hill, in Kitchener, there is a little wireless station owned by a Mr. Carl Rumpel, now being operated in his absence by Hubert S. Gowan, a son of the late Dr. Gowan of this city. It is rather surprising to learn that an amateur station of this sort in a little place like Kitchener has sufficient strength to pick up calls and messages being sent out hundreds of miles away, but the operators say that it is nothing out of the ordinary to hear messages from Kentucky and other States far in the South.

At times here the ether seems alive with messages, each of its own distinctive pitch, flooding in upon each other as the tuning apparatus is regulated to select one call from among the many. When this is done, the desired call is heard louder, while the interference caused by other messages being sent at the same time is practically eliminated.

In the midst of a succession of calls and messages, suddenly there comes at times the sound of a human voice, clear and distinct. Only a word or two can be heard at a time, and as there are no strong wireless telephone sets in Ontario, it is presumed that these stray voices are carried through the ether from somewhere to the south of the Great Lakes.

Aside from the strength of its receiving appartus, the Forest Hill station is also equipped with a transmitting outfit of good strength. Up to the present, Walkerville, Toronto and intermediate points have been reached. It is thought, however, that under good atmospheric condition, the set is capable of sending to the south shore of the Great Lakes.

The young operators have had much success with their experiments, which have been conducted for over a year now.

CHARLOTTE STREET RESIDENTS SUFFER SCREECHING NOISE

There is one thing that modern science and modern invention, in the onward march of progress of this wonderful world of ours, seems to ignore completely and that one thing is that minute interweaving network which controls all our actions and feelings, our nervous organization. Our forefathers, with their long lives and placid existences, had none of the time-saving appliances that surround us on every side, but they had peace, good eyesight and good hearing. We have the telephone, a wonderful convenience, with its jangling bell; the telegraph, click-clacking all day long; the automobile and its raucous siren to replace the rythmic beat of the horses' hoofs and the merry tickle of the sleigh bells, and we have in our own town some fine examples of the blatant street car. These new one-man arrangements are the noisiest contraptions that a person could wish for. The door opens with a long-drawn hiss, even while the car stands motionless some invisible demon clanks his dismal chains, and a trip down town is a bumping, clattering, rattling, banging ride that absolutely prohibits all conversation and makes one wonder how the gentleman in charge of this noisy chariot can manage to stand it out for any length of time.

Now comes a complaint from the peaceful citizens on Charlotte Street and near the boundary that, added to all this, these cars have taken advantage of the icy rails to include an unbearable, scraping, screeching noise to their daily musical offerings, and a request has been made for a pail of grease or something similar to soothe the cries of the agonized steel in this vicinity of the city.

SURPRISE PARTY FOR MISS P. LUCY

Social Event at the home of Miss Ollie Foster, Park Street.

A very pleasant evening was spent Friday last when Miss Ollie Foster entertained a large number of friends at her home, 287 Park street.

The event was a miscellaneous shower given in honour of Miss Pearl Lucy. After a programme of instrumental and vocal numbers had been given the real surprise of the evening was sprung upon Miss Lucy, when a huge basket of useful and costly gifts was emptied in front of her chair. Although taken by surprise Miss Lucy replied in feeling terms her appreciation of the kindness of those assembled.

Dainty refreshments were then served by Miss Foster, assisted by Mrs. Williston.

After a hearty vote of thanks had been tendered the hostess and many good wishes passed on to Miss Lucy, the happy gathering dispersed to their separate homes declaring the evening one to be long remembered in their social circles.

IRONY IN DRESS

BOSTON, Feb. 26.—Ironic definitions of articles of feminine apparel now in fash on were given at a conference of the Massachusetts parent-teachers' association by Mrs. Dallas Lore Sharp, chairman of the social community life department. Some of them were.

"Dress: A way not to cover.

"Hat: A way to smother the head.

"Blouses: A way to expose, often indecent the most characterist cally feminine portion of woman's anatomy.

"Shoes: A way to make cripples.'

"We women," Mrs. Sharp added, "have surely earned the right to the title of the silly sex."

BANK CLEARINGS FOR THE MONTH

Clearings for month of February, 1921—$3,378,990.

Febraury, 1920—$3,177,888.

February, 1919—2,486,985.

WRONG PRICE QUOTED.

In Friday's and Saturday's advertisement for the Canadian Packing Company, Ltd., a mistake was made in the pricing of Rose Brand Lard and Pure Lard, much to the annoyance of both the customers who read the advertisement and to the stores of the company in having to explain that it was a mistake. The advertisement is appearing correctly today and to-morrow, quoting Rose Brand Lard at 28c and Pure Lard at 25c.

MARIE DUNN IN GOLDWYN PICTURES

WINTER RECIPES

Bran Muffins.

Mix a cup of sour milk, a teaspoon of soda, two tablespoons of molasses, half a cup of flour, a cup and a half of bran, a little salt and one egg. Turn into muffin tins and bake.

Oatmeal Cookies.

Mix two-thirds of a cup of shortening or oleo, one cup of sugar, one egg, a fourth of a cup of milk, two teaspoons of baking powder, three tablespoons of cocoa, a cup and a half of rolled oats, and just flour enough to make the cookies stiff enough to roll. Bake in a quick over.

Apple Pot Pie.

Fill a deep dish with pared and sliced apples. Add a little boiling water and bake in a hot oven until tender. Cover with a pastry made as follows: Mix a cup and a half of flour with four tablespoons of oleo and a little salt. When well mixed add enough cold water to make a dough, toss on a floured board and gently knead a minute. Spread with a thin layer of oleo and gently pat together. Cover the dish of apples with this and bake in a quick oven. Serve with a sauce made by boiling two tablespoons of butter, a cup of maple syrup into which a tablespoon of flour has been dissolved. Serve hot.

SINN FEINERS EXECUTED.

CORK, Feb. 28. — (Canadian Press).—Six Sinn Feiners held in jail here who had been found guilty of levying war against the Crown forces and were condemned to death, were duly executed by the military this morning. The men were shot in batches of two each at intervals of fifteen minutes. An appeal for clemency had recently been made by the Cork corporation.

Smoke

T&B

Put up in all sized packages

CHINA PAINTING

Mrs. Langley McCarthy

TEACHES BISCOFF'S NEW AND BEAUTIFUL WORK IN CHINA PAINTING.

TELEPHONE 790

WHEN YOU WANT YOUR

Piano or Organ Tuned

Player-Pianos a Specialty

ALL WORK GUARANTEED

W. H. Cunningham, 560 Weller St.

STORE OPENS 9 A.M. | The CRESSMAN Company Limited | STORE CLOSES 5.30 P.M.

We Are on the Threshold of Spring— When We Doff the Old and Don the New!

As crisp and refreshing as a bundle of new spring blossoms are the new garments for spring.

Made of many lovely fabrics in charming colors and in beautiful models. Each one seems specially designed for some stylish maid or matron, as though your own clever dressmaker had created it just for you.

Styles are delightfully original. The materials have been chosen with much taste and discrimination. The workmanship and finish are above criticism. Chief charm of all is their becomingness when you try them on.

For Springtime Wear— The All Important Suit

WOMEN who are looking for Easter suits that are different will be pleased with our unusual assortment. So varied are the styles that it is impossible to describe each and every one of them in detail. Some are strictly tailored, others loose jacketed models, a few cleverly stitched with hand embroidery, emphasizing the new Czecho-Slovakian influence. The values are interesting and you are sure to find the suit most fitted to your taste in this group. Prices range all the way from $39 to $95.

Wraps Smart Women Will Wear This Spring

ALL the most representative wraps are here, from the short swagger sports model with raglan sleeves and belt to the dressy cape coat and the wrap which shows Czecho-Slovakian influence in its lines and embroidery. There are coats and wraps for every hour and fashion of the day. The price range is as comprehensive as the styles beginning low in the scale for those who would pay little and get much for it to prices which define the most exclusive in workmanship, style and fabric. Priced from $19.95 to $98.95.

Frocks of Taffeta Are Here to Meet Spring at Only $29

A VOGUE that is conceded more and more popularity is the frock of taffeta. This fresh, crisp fabric has been made up into delightful little models that breathe of old-fashioned charm and simplicity. All the newest spring colors: silver grey, dove grey, Dutch blue, taupe, brown, navy and black. From $29 to $62.

New Spring Blouses of French Voile and Batiste

WHAT could be more distinctive than these sheer French voile and batiste blouses with exquisite hand drawn work. Fichu and jabot effects, specially good with the Spring suit. The colors include flesh, cherry, green and white. Priced from $3 to $8.50.

The Fashionable Woman Adds to Her Comfort and Style, the Separate Skirt

TAILORED, box or side pleated—there must be a separate skirt for street and sports wear. We have an excellent range to choose from in Burrell's serge and wool plaids and stripes. Priced from $15 to $29.

SLEEP SICKNESS IS MYSTERY YET

NEW YORK DOCTOR CLAIMS THAT IT IS AN OLD DISEASE, VIRULENT IN WINTER.

NEW YORK, Feb. 28.—Sleeping sickness is communicable and the many forms of the disease are due to a microbe, said Dr. Simon Flexner of the Rockefeller Institute, lecturing on the ailment yesterday in the New York Infirmarry for Women and Children, 321 East Fifteenth Street.

It is not correct to call the disease "lethargica encephalitis," he said, since it frequently does not display the sleep symtom. Often it induces excessive wakefulness, restlessness and delirium.

Because of its variable course, Dr. Flexner suggested that it be named "epidemic encephalitis."

"I can only hope," he said, "to give an account of the disease which will fairly summarize our present knowledge of it, particularly in its pathological relations. When a new disease is announced, feeling about it is unusually of two kinds. On the one hand there is skepticism and on the other fear and a little panic because the physician who handles a case never has had one before.

"It is a fair assumption that there is no such thing as a new disease, at least there has been no discovery of a new disease in modern times. Sleeping sickness is not new in the sense that the world is being introduced to it; it is new in the sense that it is being introduced into this country. Historically the disease is old, just how old it is difficult to say.

Hard to Trace Its Age.

"The difficulty in estimating its age arises from the outstanding symptom—coma. Coma is common to many diseases and in going back to the great outbreaks of sickness in the past it is difficult to single out coma from sleeping sickness and coma from something else.

'An epidemic of sleeping sickness prevailed in 1712 in Germany. The next evidence of its epidemic form was in 1890 when it broke out on the borderland between Italy and Austria and raged for two years. The present crop of sleeping sickness came into being in 1916 near Vienna. By 1918 it had got into France and England and early in 1919 it came here and we have had it ever since.

"It is essentially a disease of the central nervous system. There is something about diseases of this system which make them especially complicated. In sleeping sickness the symtoms appear according to which part of the nervous system is attacked. The disease is not always accompanied by deep slumber; it is not always lethargic. Often the patient is restless, maniacal and delirious.

"While the manifestations may vary, it is highly probable that they are due to one cause. It surely is due to a micro-organism—that is, it is infectious.

"There has been some increase in the last few weeks, both here and abroad, but it has not meen great. This is the period when it is due to prevail; it is a mid-winter ailment. You are to think of it as a micro-organism that sets up an inflammation in the brain, "usually as the third ventricle. No one has yet seen this micro-organism.

Cause of Sleep Mystery.

"What causes the patient's sleep? There is no reason to believe in the light of the studies so far carried out that it is caused by poison in the blood, a toxin produced by the disease. It seems more probable to attribute the slumber to mechanical causes, to cells which are carried to the optic mechanism ,shutting out light and induing the pre-requisites for sleep."

Dr. Flexner characterized the sleep malady 'as the second of a great epidemic of nervous diseases, the first having been poliomyelitis or infantile paralysis. In a discussion of encephalitis and kindred nerve complaints, Dr. Flexner spoke of the "Australian disease,' a mysterious malady which appeared in 1917 in Queensland, New South Wales and Victoria, the eastern seaboard of Australia. He said that it was a destructive disease, the mortality averaging 70 per cent. It first was thought to be a virulent form of poliomyelitis; but tests disclosed that it attacked the brain instead of the spinal cord, somewhat after the fashion of "epidemic encephalitis."

TO BE TROUBLED WITH CONSTIPATION

THE CAUSE OF MANY ILLS

If you do not feel well and go to your family physician, one of the first things he will do is to ask you to hold out your tongue. The reason for this is that the condition of the tongue shows the condition of the stomach and bowels.

If you allow your bowels to become constipated you will have bilious attacks, sick headaches, coated tongue, foul breath, heartburn, water brash, etc, and those troublesome piles which cause so much annoyance and misery.

Keep ouyr bowels moving regularly and you won't be sick.

In Milburn's Laxa-Liver Pills you will find just the remedy you require for this purpose. They are purely vegetable and do not gripe, weaken or sicken.

Mr. James S. Harris, Box 9934, Halifax, N. S., writes: "For two years I sugered with constipation. I could not get anything to cure me, and hardly anything would give me even temporary relief. One day my uncle induced me to try Milburn's Laxa-Liver Pills, and even brought me a vial. I tried them without much faith, but I soon found that they were doing me good, and after using the second vial I was relieved of the trouble."

Milburn's Laxa-Liver Pills are 25c a vial at all dealers, or mailed direct on receipt of price, by The T. Milburn Company, Limited, Toronto, Ont.

CAVAN NEWS

CAVAN, Feb. 28.—Mrs. I. Wood, who has been spending the winter in Toronto, has returned home.

Mrs. Hill, Sr., is visiting relatives in Haldimand.

The Boys' Club held a basket social in the basement of the church on Wednesday evening last, which was well attended. The proceeds amounted to over fifty dollars.

Miss E. Wellsted, of Tamworth, has been spending a few days with friends here.

Mrs. Robt. Hutchinson, who has been seriously ill, is now convalescent.

Mr. Teasdale Harkness has purchased the Vance farm at Ida, having sold his own to his brother, Thomas, of Millbrook.

GENTLEMAN'S AGREEMENT.

COBOURG, Feb. 28.— While it has been reported that Mr. Hurt, of Hamilton, had been engaged by the town council as bandmaster of Cobourg's band, at a salary of $1,200 a year ($700 to be paid by the corporation and $500 by the pavilion), Mayor Hooey announces that this was but a gentlemen's agreement. The resolution, he says, to guarantee a salary of $1,200 was not put to Council and carried. Personally, the Mayor will not stand for more than $500 going into the town estimates for any bandmaster.

HANDY TO HAVE

A convenient receptacle to have around the garage for cleaning bolts nuts, and other small parts is made by removing the bottom from a 1 lb coffee tin and soldering in its place a coarse wire screen. The parts to be cleaned are then placed in the tin, the cover put on and the receptable is shaken in a larger pail containing kerosene or gasoline. Dirt and grease is separated from the parts by the oil and is allowed to fall through the mesh

LESS MEAT IF BACK AND KIDNEYS HURT

Take a Glass of Salts to Flush Kidneys if Bladder Bothers You.

Eating meat regularly eventually produces kidney trouble in some form or other, says a well known authority, because the uric acid in meat excites the kidneys, they become overworked; get sluggish, clog up and cause all sorts of distress, particularly backache and misery in the kidney region, rheumatic twinges, severe headaches, acid stomach, constipation, torpid liver, sleeplessness, bladder and urinary irritation

The moment your back hurts or the kidneys are not acting right, or if bladder bothers you, get about four ounces of Jad Salts from any good pharmacy; take a tablespoonful in a glass of water before breakfast for a few days, and your kidneys will then act fine. This famous salts is made from the acid of grapes and lemon juice, combined with lithia, and has been used for generations to flush clogged kidneys and stimulate them to normal activity; also to neutralize the acids in the urine so it no longer irritates, thus ending bladder troubles.

Jad Salts cannot injure anybody, makes a delightful effervescent lithia water drink which millions of men and women take now and then to keep the kidneys and the urinary organs clean, thus avoiding serious kidney disease.

COAL

Cannel, Smithing, Steam and Anthracite, all sizes in stock.

Fresh Eggs by the case. Limited supply.

Order immediately for prompt delivery.

The W. Scott Co., Ltd.
EAST CITY
124 ROBINSON ST. Phone 264w

J. Kurr
Electric Shoe Repairer
REMOVED
A few doors west—next to Ronzetti's Fruit Store, 215 Charlotte Street.
Thanking my customers for their work in the past, I ask for a continuance of their business
5d-51

Orange sherbet
The kind you have wanted to make—velvety smooth and creamy when made with
Borden's
EAGLE BRAND
Condensed Milk

ROUND UP 36 AT HULL COCKFIGHT

HULL POLICE FOLLOW EXAMPLE OF TORONTO AND RAID COCKPIT.

OTTAWA, Feb. 28.—(Canadian Press)—Thirty six Ottawa, Hull and Eastview Sportsmen were caught in the Police Net when the Hull City Police raided a cockpit at 221 Notre Dame street, Hull, yesterday. Eight of the twenty one birds were dead when fights were interrupted by the officers.

KNUT AGAIN IN FULL LANGOUR

Almost Human Intelligence Behind Monocle.

LONDON. — (By Mail). — The gilded youth, immortalized in pre-war musical comedy as "Gilbert the Filbert, the Knut with a K," has not yet made his reappearance in his old haunts—not in any quantity, that is. But still here and there an occasional specimen is to be seen. A man I know was waiting for an omnibus in the Tottenham court road the other day when a perfect specimen strolled up, a creature so beautifully tailored, so disdainful of all the workaday world around him, that he seemed to be almost too good to be true. Screwing his monocle tightly into his eye, he addressed the omnibus conductor in tones of exquisite languor. "I say," he said, "does this 'bus go up—ah—Piccadilly?"

"Yes, sir," said the conductor.

"What?" drawled the young exquisite. "Past Dover Street and Albermarle Street, and all that sort of thing—what?"

"Yes, sir," replied the conductor again.

The young man's face took on an appearance of almost human intelligence. "By gad, you know," he said, as he prepared to clamber aboard, "this old 'bus is going to do me a bit of good!"

WOULD SELL THE ALIMONY CLUB.

Regret and Remorse By Bill Nye and Others.

NEW YORK.—Who wants to buy a nice, comfortable, steam-heated, hot and cold watered jail? Can be remodelled into three-room apartments or used as a sanitarium for persons recovering from the effects of the Eighteenth Amendment. Has walled in handball court and promenade. Suitable for bachelor quarters. Property has southern exposure on Essex Market place. Apply to David H. Knott, Sheriff of New York County.

Since many a true world is spoken in jest, there is more truth than poetry in the above announcement. For Ludlow Street Jail, the hoosgow that once held Bill Nye and inspired him to write, "A Guest at the Ludlow," and which has given a vacation to many an erring husband, is for sale. Sheriff Knott intends to put the bastile up at auction. He declared yesterday that it has ceased to be a jail and has become a white elephant.

"The city could keep prisoners more cheaply at Waldorf than Ludlow Street Jail," he said.

And in accordance with this pronouncement the Sheriff has recommended to Mayor Hylan and Commissioner Hamilton of the Department of Correction that the world famed Alimony Club pass into history. As an alternative Mr. Knott suggests the city provide some other jail for erring husbands and other offenders against the civil law. The Tombs is out of the question, he states, because the law provides that a civil prisoner must not be incarcerated with criminal offenders. West Side Prison, the Sheriff feels, would be an ideal home for the celebrated club.

Sheriff Knott argues that it costs the city $41,000 a year to house an average of 175 prisoners a year in the jail. At the present time there are about twelve inmates, which is about the usual number. The enforced visitors stay for varied periods, some for only a day or two, others from three to six months, and an occasional hard-shelled alimony dodger spend a year within the walls. The land and building are assessed for $200,000, from which, of course, the city obtains no revenue.

At any rate, the jail is not what it used to be. A recently enacted law robbed it of the romance which had surrounded it for years. This measure makes it possible to jail a delinquent alimoner again and again if he does not keep up his payments. The result has been that the tribute paying ex-husbands have found it easier to pay or else leave the jurisdiction of the State courts.

SUGAR CANE GROWING.

VALPARAISO. Feb. 26.—(Associated Press).—Sugar cane growing is to be attempted in northern Chile. Experiments are now in progress under the direction of a Spanish expert, and work soon is to be started on canals to irrigate the lands recently purchased by a sugar company of Tacna.

TELEGRAPH CASE DECISION.

NEW YORK, Feb. 26 Canadian Press).—Federal Judge Hand has denied the United States Government the rights to prevent the Western Union Telegraph Company from laying a cable from the Barbadoes to Miami, Florida.

Wise is the chap who apologizes before he gets a black eye.

It is sweeter to suffer when we suffer for those we love.

It's unlucky to bet $13 on another man's game on Friday.

Hustling and happiness are twins.

SHE TOOK HER MOTHER'S ADVICE

Now is in the Best of Health because she took Lydia E. Pinkham's Vegetable Compound

Kessock, Sask.—"My mother has taken Lydia E. Pinkham's Vegetable Compound and upon learning of my troubles advised me to try it, as I seemed all run down after the flu and had leucorrhoea very bad. I have taken Lydia E. Pinkham's Vegetable Compound and Lydia E. Pinkham's Blood Medicine and used the Sanitive Wash also Dr. Brown's Capsules and Prescription and am much better in every way. I am willing for you to use my letter as a testimonial as I recommend your medicines."—Mrs. IRENE NELSON, Kessock, Sask.

It is not always in business that a woman is forced to give up her work on account of ill health. It is quite as often the woman who does her own work at home. When backaches and headaches drive out all ambition, when that bearing-down sensation attacks you, when you are nervous and blue, the one great help for such ailments is Lydia E. Pinkham's Vegetable Compound.

B. C. HOPS IN BRITAIN.

LONDON, Feb. 28.—In the future hops grown in British Columbia will be placed on the same basis in the British market as the British-grown hops, though certain restrictions will still be maintained against foreign-grown hops, according to a statement made by Mr. Wade, agent-general for British Columbia.

DANGEROUS HIGHWAY.

COBOURG, Feb. 28.—A man here who took the C.N.R. for a public highway, was promptly arrested for driving his horse and rig up the track and over the viaduct. He was fined $10 and costs.

FORDNEY BILL ADOPTED AND SENT TO SENATE.

WASHINGTON, Feb. 28. — The conference report on the Fordney emergency tariff bill was adopted here by the House and sent to the Senate for final action. The vote was 205 to 127.

MRS. W. F. BAKER, of Milwaukie, Oregon, who says she has been restored to perfect health by Tanlac after having suffered for twenty years. Her statement is remarkable.

"For the last twenty years I have suffered from stomach trouble in its worst form. I was in misery all the time. If I took a drink of coffee or milk or even water, it would cause belching of gas. In fact, absolutely nothing would digest in my stomach. I always had an awful burning sensation in the pit of my stomach. I believe I have taken almost a wagon load of soda for stomach trouble. I would have to take it night and day. Gas would bloat me up so badly I couldn't fasten my clothes. At times my heart would palpitate and flutter so badly I would nearly smother and I would have to gasp for breath. In fact I thought I had heart trouble.

"I was very fond of cheese and the least bite would throw me right into spasms. I was also very fond of onions, but they would upset me terribly.

"My whole system was out of shape and I was also bothered with rheumatism and neuritis. Pains in my arms and other joints were almost unbearable. I had to carry one of my arms in a sling and couldn't raise it up to my head. My hands would swell up and for a long time I was in just an awful condition.

"I told my husband I guessed I would have to give up and die, as the doctors' medicines and other things I took didn't do me any good. Then he got me some Tanlac and said I had to take it. Well, before I finished one bottle, I found the things I would eat did not bother me so much. I kept gradually getting better and finally after taking five bottles, my trouble was entirely relieved. I can now eat onions, cheese or anything I want. In fact, I am in perfect health in every way. My neuritis and rheumatism have also left me. I know that five dollars' worth of Tanlac has done me more good than a hundred dollars' worth of other medicines. I will sing the praise of Tanlac as long as I live."

The above remarkable statement was made by Mrs. W. F. Baker, whose address is Milwaukie, Oregon, F. P. N. 2.

Tanlac is sold by the Warne Drug Co., Ltd.

SPRING FASHIONS

The Newest Suit Styles of the Year

Simple, sheer in straightness of silhouette, and altogether delightful in its youth suggestion of smart, short jacketing, and neatness of trim. The materials have new lusters in surfacings, and a pleasing gayety in the varied colorings which offer perfect opportunities for the most becoming - - - - selection to your individual taste. - - - -

The New Dresses for Spring Are Moderately Priced and Display a Host of Original Ideas

Never before have we shown such an array of Smart Cloth Dresses for Spring, and so altogether different in Style and Design. For instance, a Misses' model of beautiful Tricotine of Navy Blue, fashioned in the new Coat style, with Underdress of Brown Charmeuse. The Coat effect is extremely new and like a Man's Dress Coat, it fastens in front with a link. The lines are perfectly straight, except for the flare of the Skirt.

Other becoming and delightful modes are here in a myriad of Models, trimmed with rows of Silk Braid: also all-over, conventionally-cut designs worked on Navy Serge, with a contrasting coloured Braid.

The necks are shown in the majority of cases round or square. The sleeves are very fashionable, either three-quarter or full length.

But we must not forget to mention the striking and so different Dress with the flared, uneven Skirt, which we cannot help but feel will be very popular among the Misses, or even among the older type, as its smartness is delightfully becoming.

It Is Important—

That you do not overlook the fact that our **Sale of Pure Irish Linen Table Cloths Continues.** There are beautiful Cloths for a number of people yet who have not taken advantage of this Sale.

We might mention the fact that when this supply has been exhausted, we will not be able to duplicate the order. Therefore, we suggest an Early purchase before the Better Cloths have been chosen.

(Millinery Dept., Third Floor)

——Manufacturers' Clearance of Wash Dresses for Girls——
Will End on Wednesday — Two More Days Only.

Store Hours—
8.30 a.m. to 5.30 p.m.
Saturdays—
8.30 a.m. to 9.30 p.m.

THE J.C. Turnbull CO. LTD

NEEDLE POINTS ON DRESS

By MARGERY STREETE
(Staff Correspondent of Cross-Atlantic Newspaper Service.)

LONDON, Feb. 28.— Gloves are mended more neatly if darned with cotton of the same shade rather than with silk.

To avoid tiresome ladders in the tops of your stockings, run a line of machine stitching an inch below where the supporter generally grips the stocking, stretching the stocking out well while machining.

All stockings will last longer if you darn them finely at heels, knees and toes before wearing them, while silk ones should be run out of clean, cold water, slightly blued, every time you take them off. You will get three times the wear out of silk stockings if you follow this cold water treatment.

When your white silk or crepe de chine blouse becomes yellow from laundering, you can turn it into a new-looking blouse by adding a few drops of ink to the rinsing water. Green ink gives you a delicate green, red an exquisite pink, or a mixture of blue and red a charming lilac, though sometimes I am content to color the rinsing water with some strong tea or a little coffee. Tea and coffee give you cream and old ivory tints. One word of warning when tinting—keep the blouses, ribbons or undies moving through the water. Do not let them lie, or they streak. You can liven up the color of your faded pink lingerie by dipping it in the red-ink-tinted water.

I always attach the ribbons, bows and rosettes to my boudoir caps and lingerie by means of patent fasteners, sewing one part to the bows and the other to the cap or garment, for being able to unclip instead of unpick them, saves a good deal of time and trouble when washing-day comes around.

It is not necessary to send a gown to the cleaner just because the lace yoke or insertions have become soiled. Instead, rub powdered starch into the lace, let it lie for a few hours, and then brush it out, when you will find the starch has absorbed both the grease and dust.

Do not bother with dust caps if you happen to have a rubber bathing cap. It is better, first, because it does not allow the dust to penetrate; second, because it never needs washing or ironing; third, because it does not allow the odour of cooking to get into the hair.

If the flowers of your hat look faded you throw them away. But you should not, for if you steam them over the tea-kettle, then pull them into shape, they will look as fresh as they ever did.

Nothing so increases the size of the ankles as baggy looking gaiters. So if your gaiters have become unshapely and badly fitting through hard wear, smarten them up by pressing them with a very hot iron over a cloth wrung out of hot water.

How to Look Your Best.

One reason why Englishwomen are acquiring a world reputation for smartness in dress is because they have at last taken counsel of their French sisters and learned the value of buying one good thing at one time and wearing it often, instead of purchasing a lot of fairly good things and seldom using them.

This is the secret of the well-dressed woman everywhere. The idea that you must spend a great deal of money to dress well was never falser than to-day, when all the shops are concentrating on the worth of the bargains they offer.

If you have only a moderate dress allowance you will double its value if you have but one costume of the best material and good cut. Moreover, if you have it tailored or even buy it ready made, choose something with smart, plain lines, and make sure that they suit your particular style.

Also resist the temptation to dissipate your allowance on several types and colors of hats. Instead choose one only and that on the special study of your own face, your hair, features, and then the lines of your costume.

A small, close-fitting toque of the same color or harmonizing shade should belong to the costume and always be worn with it. Also think in special terms for your gloves and shoes. Do not just drop into some shop and buy something because it is low-priced and "will come in use some time." The shops are full of special sizes and colors in this year of individuality. Yours are there if you will just search for them, and make sure that they are worn as part of the special toilette.

Feet Show Style.

The ubiquitous foot of to-day is almost the salient point of woman's smartness—it does not "peep" from beneath her flounces, nor does it suggest itself shyly from amidst billows of lace and frilliness; it steps boldly and proclaims a symmetry and beauty all unsuspected and differing completely from the type of which a century-old poet sings when he lilts of "her little twinkling feet."

A sage of modern times asserts that feet are indicative of type and character, that the beauty of a woman's foot depends upon its straight-lying toes, its grace of obvious comfort and the beautiful arched instep whose curve is unimpaired by unnatural pressure. Compared with this the pinched little foot pathetically mincing along in comfortless, if elegant, shoes is neither picturesque nor artistic, and the whole poise of the body, that can be so gracefully attractive in its freedom, is completely spoilt.

This fact has been widely recognized of late, and the change in the clothing and action of the foot of the modern woman is very remarkable. It may be large in comparison with the poor little foot that had to be crammed into "size two," whatever its real need, to fulfill the romantic demand of the poets who sang unvaryiigly of tiny feet; large, perhaps, but distinctly beautiful and, now that the admiring eye has become trained to its more generous proportions, attractive also.

Not only have the smartest makers of modern footwear awakened to the new feminine demand, but they have studied the true sense of the foot, and have produced models of extreme grace and beauty, seductive enough to charm the eye of the most critical, which in wearing leave the foot so free and unfettered that its perfect shape is as lovely when unshod as when clad in the daintiness of shoes.

After many years of high favor also, it is interesting to note the exit of the high heel, at any rate for regular walking, though it dies hard and goes out with something of a gasp.

The swinging grace of the woman of to-day is the result, although when amidst shaded lights and the brocade and foamy billows of evening, after the shedding of smart tailor-made and the compactness of morning gear, the high heel has its allure and is permissable.

Incidentally it may be remarked that an examination of the bare foot makes it evident that heels to footwear are quite unnecessary. There is no indication at present what we, owing to anatomical changes in our feet, intend eventually to walk on our toes. The upright position of the body can be maintained and the natural movements of the lower extremities in walking can be performed without the intervention of anything but the natural heel.

Protection, however, must be given against the roughness of the road and hardness of the pavement. And this, in days long gone by, was the original reason of high heels.

BIG BREAD WASTERS

NEW YORK, Feb. 26.—New Yorkers eat 2,500,000 loaves of bread daily and waste 1,000.000 loaves weekly declared Mrs. Louis Reed Welzmiller,, deputy markets commissioner at a meeting of housewives and wholesale bakers.

REPEAT PERFORMANCE FOR "OLD-FASHIONED MOTHER"

On Friday, Feb. 25th, the play, "An Old-Fashioned Mother," was repeated in Victoria Hall with great success. There was a large attendance and the performers received enthusiastic applause for their efforts. The quartette, "Sweet and Low," by Mrs. F. Russell, Miss D. Goodwin, Mr. H. Goodwin and Mr. M. Dunkley, was very beautifully rendered, and beteen acts Mr. M. Dunkley sang "An Old-Fashioned Mother of Mine."

reading, writing and arithmetic of

HELD SUCCESSFUL TEA ON SATURDAY

The Ladies' Auxiliary of the G. W. V. A. held a very successful tea dance on Saturday afternoon from 4.30 to 7 o'clock in the War Veterans' Hall. The tables were prettily decorated with daffodils and excellent music was supplied by Follis' Orchestra.

NAPANEE THE GOOD.

NAPANEE, Feb. 28.—Since January first this year only an old man has been before the police magistrate of Napanee for drunkenness, reports Chief of Police Barrett.

CHURCH SERVICES AT MARK STREET

BOTH SERVICES WERE WELL ATTENDED—THE MORNING SUBJECT.

As usual, the morning congregation at Mark street was large and the full choir did excellent work. Rev. G. E. Ross took as his morning subject, "The Potter and the Clay." The discourse was founded on Jer. xviii, 4, "And the vessel that he made of clay was marred in the hand of the potter, so he made it again another vessel as seemed good to the potter to make it."

The Potter at the Wheel With the Passive Clay.

Jeremiah sees the potter engaged in a task to which he is devoting all his thoughts. He designs to make from the clay a vessel of a certain shape. The form of the vessel is present in the mind of the workman, and he is resolved that the material on which he works shall come forth in that form and no other. But apparently the clay disappoints him. Again and again the vessel flies to pieces when the work is almost done. Some inherent hardness in the clay comes in contact with the artist's hand, and the plastic vessel on the wheel is marred. The potter, gathering up the broken pieces, proceeds to do the best he can with the clay in his hands, but the vase which he now makes cannot be what it might have been. However, the fault is not with the potter, but with the material. The force and worth of this analogy is simply this, that God is trying to mould men and nations according to a divine plan.

There is a Divine Ideal Possible For Every Man.

Every human life is, first of all, an idea in the mind of God. The potter is an artist, and he embodies in the vessel the thoughts of his own master mind. Our beings are divine productions. God has not made any man simply for destruction, he has a pattern before him which it is possible for each man to reach. This divine ideal is not the same for every man, but it is appropriate to and in correspondence with each man's own environment. God does the best with the materials at hand. This ideal can only be attained by implicit faith in God, and willing obedience to his commands. A great philosopher has said, "We command nature by obeying her." And similarly we may say humbly we command God by obeying Him. If this faith and obedience is denied to God, the man's history is marred, and it is no longer possible for that man to be what, otherwise, he might have been. Sin mars the divine ideal for a man. It deprives him of the full advantage of the skill and help of God in the development of his character.

The Use of the Vessel Governs Its Shape.

This holds good in the shaping of human life. Man is created to be a vessel for God and of God; vessels for His sanctuary, set apart for his service. Lives tried in one shape are sometimes broken up and reformed to fulfil themselves in new spheres of different capacities and shapes of the Divine character and life. God leaves it to man to decide whether he shall be a vessel of honour or dishonour. Man is more than clay, and this is his crown. If we were mere clay, God being Lord and Maker of us, each would pass to the fulfilment of the Divine intention as stars and trees do, and there would be no after-story of sorrow—no divergence from the Divine plan. But we are human beings, not mere clay. The Creator has power over the lives he has moulded, but it is never so wielded as to quench the power of choice He has given us. And yet that very power of choice may be the inherent hardness in the clay which wrecks the Divine purpose in us and for us.

What is the Shape of the Vessel?

Some vases were costly. Thousands of pounds were paid for a single piece. One vase held the ashes of the mighty dead. Another bore wine to the monarch. Others burned incense in the temple of the Gods. What is the Divine intention for thee? The great Householders reserves for the highest honour the cup which carries the wine to his own lips, or to the lips of his guests. Oh, my people, can we not be cups for our God, and vessels of honour in his service here and now? The conflict against our Lord and His blood-bought church is becoming more desperate every day. To cover up thir greed of gain, every imaginable scheme that hell can devise, every kind of trick and trap that the devil can invent is placed in the path of youth to snare the unwary feet; and this is done by men who cry out "dog in the manger" simply because the church must do her duty. Let these men have the moral management of this city for one year and they would run themselves and every moral movement on the rocks. But the gates of hell shall not prevail against the church. This has been promised by Him whose word is truth.

God Puts Nations on the Wheel.

God would make the character of nations as well as men. Mighty England was long under the fashioning hand of her God. There has been resistance to the hand of the Artist at times, but on the whole she has yielded to the Divine Potter. This is why England to-day holds in her hand the peace of the world. Not so Germany. She was honoured by God. She was made the custodian of truth. But pride, jealousy, hate and unholy ambition came in contact with the potter's hand and Germany flew to pieces. This mighty nation was marred in the hand of the potter. You remember how our students of science, art, and even theology felt that it was necessary to go over to Germany to get rounded up. Yes, and our theological students came back loaded up, many of them, with higher criticism, and they began to tamper with the "Truth," and the "Divinity of Christ," and other great doctrines, until the modern pulpit, in many cases, is paralyzed. And yet we wonder why we have failed to reach the people. Happy is the man and nation whose character is fashioned by the hand of the Divine Potter.

SUNDAY CONCERT HEARD AT GRAND

BAND OF THE 4TH MACHINE GUN BRIGADE RENDERED ENJOYABLE PROGRAMME LAST EVENING.

The first of a series of Sunday evening concerts was given in the Grand Opera House last night by the band of the 4th Machine Gun Brigade, under the direction of Lieut. W. Peryer. The Grand was fairly well filled, and it was announced that the collection at the door amounted to $55.17, one-tenth of which, Major Miller announced, would go to the Opera House, $25.00 would be devoted to the relief of local unemployed, and the balance would be devoted to the instrument fund of the Machine Gun Band.

Considering that the band was only re-organised several weeks ago, and little oportunity has been found to rehearse the programme offered by the organisation was very promising, and the band should develop into a well-balanced musical aggregation. Its offerings last night included such exacting numbers as the "Lutspeil" Overture, the grand opera selection "Il Trovatore," and Gounod's impressive "Bells Across the Snow," in which the tubular chimes were effectively introduced by Bandsman W. Dyer.

Miss Florence Harriosn delighted the audience with a sacred solo, in which her rich, young soprano voice was effectively displayed, and she had to respond to an encore; while quartette, composed of Messrs. Lee, Turner, Hartshorn, and Baldry gave an effective rendition of "Watchman, What of the Night?"

Y.M.C.A. NOTES

The activities for the week at the Young Women's Christian Association are as follows:

Monday—4:30, Junior Aesthetic Dancing; 7:30, Senior Gymnasium.

Tuesday—4:30, Senior School Girls Gymnasium; 6:00, Athena Club; 7:30 Campers' League.; 8:00, Basket Ball, T.M.T.M. Club vs. Athena.

Wednesday—4:30, Junior School Girls' Gymnasium; 7:00, Special Aesthetic Dancing; 8:00 French Class.

Thursday — 7:30, Intermediate Gymnasium; 8:30 English and Arithmetic Class; 8:00, Old Country Club.

Friday—4:15, Full rehearsal for Earth's Awakening; 8:15 Earth's Awakening, Conservatory of Music Hall.

Saturday—9:30, Junior Gymnasium; 10:30, Little Tots' Gymnasium; 2:00, Ever Bright Club; 2:30 Sunshine Club.

Sunday—8:30, Sing Song.

PLAYED WITH MATCHES SET FIRE TO HOME

KINGSTON, Feb 28.—The home and contents of Mr. Mat Morgan, 398 Barrie street, have been considerably damaged by fire resulting from a child playing with matches beneath the bed. A lively blaze ensued for a time, which firemen subdued after a hard fight. Both buildinug and contents are covered by insurance.

CANNOT ACCEPT CONCERT MONEY

UNEMPLOYMENT COMMITTEE UNABLE TO ACCEPT DONATION, IT IS ANNOUNCED.

Although it was announced that $25 of the collection taken at the Sunday evening concert in the Grand last night was to be handed over to the Unemployment Committee for the relief of the unemployed, some other disposition will, however, have to be made of the money, for Relief Officer Miller informed the Examiner to-day that the committee would not accept donations of this kind.

TROUBLE AT GORE'S LANDING OVER THE POSTMASTERSHIP

PORT HOPE, Feb 28.—Considerable trouble has arisen at Gore's Landing, Rice Lake, over the postmastership rendered vacant by the removal of F. W. Pratt to Cobourg. When Mr. Pratt left Mr. Gerald Harris, a returned soldier, was appointed, and he had Mr. hos. Neill, who took over Mr. Pratt's store, as assistant postmaster. After a few days on the job Mr. Harris resigned and Capt. Pasker Harris, another returned soldier, was appointed. The latter had the post office removed from its former position to his father's store. In the meantime a petition, containing 74 names, was sent to Ottawa asking that the post office be not moved from is former location and a reply is anxiously awaited.

MEMORIAL SKATING RINK

CAYUGA, Feb. 28.—A public meeting of residents here decided that Cayuga's memorial to their soldiers shall take the shape of a skating rink, towards which $4,000 has already been subscribed. The memorial front will embody a handsome brass tablet with the names thereon of the boys who fell in the war.

ABOLISH HOME WORK

OTTAWA, Feb. 28. — At the annual meeting of Ottawa teachers here on Saturday, Dr. W. J. Kerr, of the Normal School, advocated the abolition of written homework on the ground that this often caused irritation in the home. Five hundred teachers were in attendance.

BARE FISTS BEST, SAYS BAT NELSON.

Speaking of the "good old days of bare fist fighting," Batling Nelson made an interesting assertion last week. He said he would put on four-ounce gloves and let any good man, Benny Leonard, for instance, use his bare fists in a four round bout. Bat says he would keep his shoulder over his jaw and let his opponent break his hands up on the side of his face and top of his head. Then with the man's hands useless, the Battler would have his inning. So far as Nelson's head is concerned, it does not appear that Leonard, or anyone else could do much more to it than has been done. Both his ears are curled up, his nose flattened, his cheeks bulged. But there does seem a lot of sense in the Battler's theory that gloves protect a fighter's hands and this give him an advantage over the bare knuckle fighter.

We Sell and Give Real Service on FORD Cars, Trucks Tractors and Power Farming Machinery

Ford

Cars, Trucks and Tractors Reach New Low Levels

(NO LUXURY TAX)

Early booking of orders is extremely advisable, and much more satisfactory for every one concerned. The purchaser has his new car when desired, and we can anticipate our requirements more accurately.

We guarantee all prices against increases or declines.

The New Prices

SEDAN	$1200
COUPE	$1100
TOURING	$675
RUNABOUT	$610
TON TRUCK	$750

Starters on Touring Car, Runabout and Ton Truck, $100 Extra.

FORDSON FARM TRACTOR - $770
(Delivered).

Let us help you select the model most suited for your particular requirements. Your present car taken, if desired.

DUFFUS MOTOR SALES
Corner Charlotte and Water Streets
'Phones: Office 1760, Service & Supply 1761

AT THE ALLEN TO-DAY & TO-MORROW

SPORTING NEWS, VIEWS AND GOSSIP

PETERBORO CURLERS CELEBRATE WINNING OF THE DISTRICT CUP

RINKS SKIPPED BY J. W. M'DERMID AND RAY BEST BRING PROVINCIAL CHAMPIONSHIP TO PETERBORO — RECEPTION AT THE C.P.R. STATION AND AT THE RINK.

PETERBORO'S FOURTH WIN

Peterboro won the District Cup by defeating Orillia by the score of 30 to 25 at the Queen City rink, Toronto, on Saturday afternoon. The personnel of the finalists was as follows:—

Peterboro	Orillia
W. M. Cruthers	Jos. Hinds
A. W Archibald	Dr. C. A. Harvie
W. D. Campbell	Dr. Carson
R. P. Best	A Thompson
Skip—15	Skip— 7
F. C. Weber	W. J. McFadden
J. W. Fraser	C. E. McKonkey
T. O. Donaldson	T. Thompson
J. W. McDermid	Dr. Kirkpatrick
Skip—15	Skip—18
30	25

Score by ends:—
Best — .....030 210 111 121 20—15
Thompson —.104 001 000 000 01— 7
McDermid —010 410 040 011 12 —15
Kirkpatrick— 204 001 205 400 00—18

Provincial Championship

It remained for the Curling Club to bring a winter championship to Peterboro. Although generally regarded as secondary to the Tankard the rinks that reach the finals of the District Cup Competition are actually of Tankard calibre. They are the winners of the various groups into which the province is divided. The local district was sub-divided into two sections with the games called for Peterboro and Lindsay. Both these clubs were winners and in the play-off in Lindsay the two Peterboro District Cup rinks carried the group. Saturday's victory was another instance of the old maxim "kep trying". These rinks have more than once got within reach of the trophy only to lose it in the finals. Their persistence was rewarded this year with a clean cut sweeping victory. Both rinks skipped by Ray Best and J. W. McDermid proved splendid representatives of the Peterboro Club. They went through the preliminary round by Belleville's default, and after that played three games, two on Friday and the deciding one on Saturday. When one fell behind in the score the other rink more than made up the difference ,and in the last game it fell to Ray Best to pile up a lead of eight shots. McDermid was down three and the combined result was the secure margin of five shots. This fact alone was conclusive evidence that the final game like the others Peterboro played were fought right up to the last stone. The semi-final with High Park on Friday night required an extra end. Best's rink finished first and the result of both games then showed the High Parkers down two. R. B. Storey who opposed McDermid came through in the pinch and tied it up, but in the extra frame Best got three and McDermid two.

The scores of the Peterboro games preceding the final were as follows:—

Peterboro.

J. W. McDermid	18
R. P. Best	14
	32

Galt Granites

Dr. Cummings	12
E. B Litzer	12
	24

Peterboro.

J. W. McDermid	18
R. P. Best	10
	28

High Park

R. B. Storey	9
W. Fowler	14
	23

Reception to the Winners

The news of Peterboro's victory was received at the Charlotte street rink late Saturday afternoon with rounds of cheers. Arrangements were made to welcome the two rinks and when they arrived home on the C.P.R. local nearly one hundred of their fellow curlers greeted them, and paraded up town ahead of the automobiles that conveyed them and the captive silverware to the rink. There wasn't time to engage a band, but Jack Smith of the Caledonian pipers headed the procession with appropriate bagpipe music.

It was a hearty home-coming at the rink and after the waves of cheering had subsided Dr. Wightman, president of the Curling Club, warmly congratulated the District Cup rinks and called upon the Vice-President, Mr. John Cameron, to convey the greetings of the club.

"This is a night of rejoicing for the curlers of Peterboro", said Mr. Cameron in part. "We welcome home the rinks that played so well and successfully in Toronto. They Galley two of curling hisspg have brought great credit not only on the Curling Club, but upon themselves and the city of Peterboro. We are glad to welcome and congratulate them, and I know every curler feels just as I do."

McDermid's Reply

"I want to thank the Club for the fine reception you have given us," said Mr. McDermid in reply. "We appreciate it more than we can tell. We represented the Club the best we knew how, The games were all hard and were never won until the last stone. We enjoyed the games after all, and especially the winning of the Cup."

Mr. Campbell.

"It is indeed a pleasure to have been successful after many attempts to bring the District Cup to Peterboro again", said Mr. Campbell, vice-skip on Ray Best Bests's rink. "They were hard games and that's the kind good curlers enjoy. One thing we value greatly is the fact that we enjoy the respect and esteem of the curlers as shown by the fine demonstration to-night."

Mr. Cameron wasn't unprepared to give the reception a final touch. He presented the rinks each with a box of cigars. "When you are warming yourselves before your hearth fires and the smoke of these cigars curls upward I hope you will think of the games you won so handsomely and the pride the Peterboro curlers take in your victory."

The impromptu meeting in the club rooms closed with cheers for the rinks and the singing of the National Anthem.

The Fourth Time.

This is the fourth time the District Cup has been won by the Peteroro Curling Club as the four permanent trophies in the cabinet at the rink splendidly testify. Not only are the District Cup honors held for one year but a silver trophy given by the Ontario Curling Association becomes the permanent possession of the winners

It was first brought home in 1908 by the following rinks:—Llewellyn Hall, Dr. Eastwood, W. M. Lang and C. E. Frost, skip; and M. C. Tooley, D. Hall, R. M. Waddell and H. E. Foote. The runners up were the Toronto Granites

In 1910 Peterboro and the Toronto Granites again reached the finals. The victorious Peterboro rinks were W. G. Read, R. Hicks, W M. Lang, and H. F. Foote, skip; and L. Hall, W. H. Taylor, T. Brightman and J. E. A. Fitzgerald, skip.

Peterboro captured it the following year, in 1911, defeating Palmerston in the concluding game. The rinks winning the local group were not entirely the same as those that played off in Toronto The players who contributed to that year's victory were: W. P. Adamson, W. D. Campbell, E. L. Bowes and W. H. Taylor, vice-skips, and T. E. Butler Yeats skip; and W. G. Read, Ross Cameron, A R. Moore and R. Hicks vice-skips and W. M. Lang, skip.

A Great District

That the standard of curling in the Peterboro-Lindsay district is just about the best in the whole of Ontario is amply demonstrated not alone by the number of times Lindsay club has won the Tankard and Peterboro the District Cup, but particularly this year by the fact that Peterboro won the District Cup series and Lindsay came within an ace of bringing home the Tankard. They were defeated in the final game.

The local club's rejoicing has been tempered by regrets that their Lindsay neighbours were deprived of the distinction of again clinching the Tankard. Had they won that competition all the honours in the gift of the Ontario Curling Association would have come to the local group.

AUSTRALIANS STILL LEAD IN LAST MATCH

ONLY 93 RUNS TO MAKE TO WIN THE MATCH AND 25 SCORED ALREADY.

SYDNEY, N.S.W., Feb. 28.—(Canadian Press). — The English team could only make 280 runs in their second innings of the last test match here to-day, which leaves the Australians with only 93 runs to make to win.

At the close of the day, 25 runs had been secured with the loss of a wicket.

To-day's play was somewhat marred by a demonstration by the crowd against Wilson and Fender the English players who were barracked continuously owing to some criticism they had made of the Australian cricketers.

ANNUAL MEETING BASEBALL LEAGUE

The annual meeting of the Central Ontario Amateur Baseball League, of whose executive committee Mr. Jake Solomon of this city is a member, will be held in the Quinte Hotel at Belleville, at one o'clock on Tuesday, 8th March. The president's address, secretary-treasurer's report, election of officers for the ensuing year, delegates to the annual meeting of the O.B.A.A., and general business for the welfare of the League is on the programme.

ONE FOR THE MIDGETS.

The Perry street Midgets beat the Lakefield Flyers on Saturday by 14 to 5 on the Perry street rink. The line up was as follows: Midgets: Goal, Bannon; defence, Cullen and R. Jones; centre, Buott; left wing, J. Emubury, right wing, W. Austin. The return game will be played next Saturday on the Lake street rink.

GODLESS MEN AT THE ALLEN

Nothing is so fascinating as an adventure story of the sea, if it is good. "Godless Men," taken from the Saturday Evening Post Story by Ben Ames Williams, is more than merely a good story. It is one of the most powerful blood stirring dramas ever filmed—a Jack London theme handled in a way that will hold you breathless from the start to finish. Don't miss this unusual picture at the Allen to-day.

WILLIAM HAMILTON TOOK TWO FROM THE C.G.E.

On Friday night at the Water St. Alleys in the five pin league William Hamilton took two out of the three from the C.G.E. The last game was tied up and an extra frame had to be rolled when the Hamilton bunch won out. For Hamilton Frost was high with 609; Roberts next with 516; for the C. G. E. Metheral was high with 573, Craig, 523.

Following was the score:

Hamilton's.				
Frost	205	188	205—	608
Kennedy	147	92	139—	378
Harris	146	149	149—	494
Thorndyke	129	145	178—	432
Roberts	173	174	169—	516
	800	759	840	2399
C. G. E. —				
Sullivan	144	144	167—	455
Metheral	268	124	181—	573
Rightmyer	123	159	164—	446
Craig	194	109	220—	523
Gifford	135	183	108—	426
	864	719	840	2423

Advertise in the Examiner

H. V. ESMOND, famous English actor playwright, returning to the Grand, Saturday, March 5th, with EVA MOORE and the entire London Company in the farcial comedy "Eliza Comes to Stay."

FAST BANK TEAM WILL PLAY HERE

UNION BANK OF TORONTO TO CLASH WITH LOCAL BANKERS WEDNESDAY NIGHT.

Peterborough fans will get a chance to see a fast outside team perform here on Wednesday night, when the crack Union Bank team of Toronto will clash at Brock street rink with the Bankers team of the local City League. The Toronto outfit haven't lost a game in the intermediate series of the Toronto Bank League and their players include such well known performers as Russell Stephenson, of the Aura Lee seniors. The line-up of the two teams will be announced to-morrow. In the meantime the fans are asked to keep the date open for what should be a real hockey battle.

CHAMPIONSHIP GAME TO-NIGHT

DE LAVAL AND HAMILTONS PLAY FINAL GAME FOR HONORS OF CITY HOCKEY LEAGUE.

With the reserved seat section practically sold out, and everybody talking hockey, it looks like a packed house for the City Hockey League final between Hamilton's and De Laval to-night. Fred Waghorne will face the puck at 8.30 o'clock.

The rink is closed to-day and the ice is standing up well, and should hold out for the major part of the game.

Both teams are taking the game seriously and will go on the ice determined to give the crowd everything they have in the line of hockey.

The request is again made that there be no smoking in the rink to-night.

FIRST ROUND OF STURGEON TROPHY

RESULTS OF TO DAY'S MATCHES AT CHARLOTTE STREET RINK.

The first round for the handsome Sturgeon Trophy, donated by Mr. R. G. Sturgeon, for competition between mixed rinks skipped by ladies, was played at the curling rink this morning. Twelve rinks competed for the trophy, only two rinks, Mrs. Jamieson's and Mrs. Macdonald's failing to report at ten o'clock when the games were started. The second round will be played to-morrow morning. The results of to-day's matches were:

Miss Rogers 12, Miss Gladman 9.
Miss Davidson 12, Mrs. Sanderson 8.
Mrs. Schneider 11, Mrs. Fisk 4.
Mrs. Oke 8, Mrs. Eastwood 6.
Mrs. Hill 10, Mrs. A. Turner 7.
Mrs. Cressman 9, Mrs Kenner 8.

PETERBORO TEAM WON THE ROUND

The basketball team of the "Y" played a return game with Belleville on Saturday evening. The score was 25-25 at the close. Peterborough won the round by sixteen points.

CAPTURED GIBSON TROPHY.

On Friday afternoon Miss Morrow's rink captured the Gibson Trophy for lady curlers. Miss Morrow's star rink was composed of Miss J. Cresman lead, Mrs. R. Wood second, and Mrs. H. R. H. Kenner vice.

AT THE EMPIRE

Eugene O'Brien's new starring vehicle for Selznick Pictures is "The Figurehead," by John Lynch, showing at the Empire Theatre to-day. It is a tale of love and political intrigue, which gives O'Brien an opportunity to appear in an entirely new role—as a "silk-stocking Willie," who is put up by a secret combination of apparently rival bosses as a candidate for Mayor who will be easily beaten by the "machine" nominee.

The young aristocrat has really accepted the nomination only as an amusement, but, fired by a transforming love, he puts up a great fight and throws fear into the hearts of the bosses, who try all sorts of strategy to get him to withdraw. Finally, they try to "frame" him and involve him in a manufactured scandal, and it is then that he shows the great qualities which heretofore were latent in him.

Robert Ellis directed "The Figurehead," which includes some of the most pretentious settings and colorful mob scenes ever planned in motion pictures. A cast remarkable for its general excellence supports Mr. O'Brien, some of its members being Anna Q. Nilsson, Ora Carewe, Edwin Stevens, Joseph Girard, Frances Parks, and Kate Price. The company includes 400 persons.

AT THE ALLEN

Helene Chadwick, the only woman who played aboard ship off Catalina Island with the Goldwyn Company, making "Godless Men," under the direction of Reginald Barker, has the laugh on twenty big husky men. When they first sailed out on the heavy rolling waves the men were solicitious as to the fair member, fearing that she would suffer from seasickness. She is the only member of the company who was not all. "Godless Men" will be seen for two days commencing to-day at the Allen Theatre.

AT THE REGENT

"THE WHITE CIRCLE," MAURICE TOURNEUR'S LATEST PHOTOPLAY.

Spectacular Scenes Feature of Paramount Picture Adapted From Stevenson Tale.

Maurice Tourneur, who was so successful recently in his picturization of "Treasure Island," has taken another Robert Louis Stevenson story as the basis of his latest production, "The White Circle," coming to the Regent Theatre to-day (Monday). The picture was adapted from "The Pavilion on the Links."

The story centres around the attempted escape of Bernard Huddlestone, a London banker who has absconded with the funds of the Carbonari, an Italian secret society, Northmour, a gentleman adverturer, consents to help Huddlestone get away, provided the banker will grant him the hand of his pretty daughter, Clara. The fugitives land from Northmour's yacht onto the lonely Scottish coast and take refuge in a country house there. Thither come the Carbonari, also a youthful wanderer named Cassilis, and a drama of love and conflict develops to a startling denouement.

"The White Circle" abounds in spectacular effects and artistic backgrounds which are always associated with Maurice Tourneur's name. Janice Wilson, Snottiswoode Aiken, and Jack Gilbert have the leading roles. It is a Paramount Artcraft picture.

THIS WEEK'S BOWLING AT WATER STREET ALLEYS.

Wednesday—Nashua Paper vs. Brinton Carpet

Thursday—Telephone vs. Lawn Bowlers.

Friday—Hamilton vs. Post Office.

GRAND — Devoted to Exclusive First Run Photo Presentations & High-Class Road Attractions. Something Doing Every Day

SATURDAY, MARCH 5th — MATINEE EVENING

WELCOME RETURN VISIT

TRANS-CANADA THEATRES LIMITED Presents

The Distinguished English Artists

H. V. ESMOND (Famous Actor-Playwright)

AND

EVA MOORE (Leading English Comedienne)

with their Entire London Company in Mr. Esmond's Farcical Comedy

"ELIZA COMES TO STAY"

From the Criterion Theatre, London

Played over a thousand times in the British Isles

PRICES—Evening - - - $2.00, $1.50, $1.00, 75c, 50c
Matinee - - - - - - $1.50, $1.00, 75c, 50c

Seat Sale Opens Thursday

To-Day / To-morrow — ALLEN — Matinee 2.15 / Evening 6.45 and 9.00

PETERBOROUGH'S LEADING PHOTOPLAY HQUSE

REGINALD BARKER PRODUCTION OF

"GODLESS MEN"

A RELENTLESS COMBAT OF MIGHTY TWO-FISTED MEN, RECOGNIZE WHO NEITHER DEFEAT NOR VICTORY EXCEPT BY EXTERMINATION. A BATTLE OF BRAWN AND EMOTIONS THAT WILL HOLD YOU BREATHLESS AND SPELLBOUND.

ADDED ATTRACTION—MR. W. FARR, PETERBORO'S LEADING SOLIST—"ROLL ON, THOU MIGHTY OCEAN."

EVERY LOOK A LAUGH! HO-HAHOHAHO HAHOHAOH! SNOOKY THE HUMANZEE in "THE BIG SHOW" A RIOT OF FUN, FAST & FURIOUS

GET THE ALLEN HABIT — It's a Good One

OVERTURE: LAURENTIAN ECHOES. CANADIAN NATIONAL PICTORIAL. A PANORAMA OF DOMINION WIDE NEWS & VIEWS.

MATINEE: 11c, 22c — EVENING: 16c, 22c, 32c

—ATTEND THE MATINEES IF POSSIBLE—

EMPIRE — Mat. 2.30-Eve. 7.15 & 8.30

Monday—Tuesday—Wednesday

LEWIS J. SELZNICK Presents

EUGENE O'BRIEN

—in—

"THE FIGUREHEAD"

with ORA CAREWE and ANNE Q. NILSSON

Like the best laid plans of mice and men, the dope went wrong after Sheridan Dows had been nominated for Mayor by the bosses. It's a story that will hold your interest to the very end.

Harold Lloyd in "Get Out & Get Under"

EPISODE 12 "THE LOST CITY" | B. C. PATHE NEWS

COMING THURSDAY—MARY MILES MINTER in "Judy of Rogue's Harbour"

MATINEE 11c and 22c——EVENING 16c and 32c

The New REGENT THEATRE Hunter St. East

"Coziest Spot in the City"

To-day—A Maurice Tourneur Production

— "THE WHITE CIRCLE" —

From a Thrilling Adventure-Romance by Robert Louis Stevenson published in a collection of his Stories, called "The New Arabian Nights"

ALSO

CHARLES HUTCHINSON in a Thrilling Chapter of THE WHIRLWIND.

POPULAR PRICES:

Matinees—10c and 20c — Evenings— 25c

(War Tax Extra)

H. V. ESMOND AND MISS EVA MOORE IN "ELIZA COMES TO STAY" HERE

The eminent English comedian, H. V. Esmond, and Miss Mary Moore, whose reputation is too well known on the English-speaking stage to call for comment, will appear at the Grand theatre here on Saturday in a return visit in Mr. Esmond's own delightful comedy, "Eliza Comes to Stay." This was a tremendous success when first produced in England, but has never been presented to a Canadian audience prior to the present tour of Mr. Esmond and Miss Moore.

Mr. Esmond is at his best when writing light comedy, and in "Eliza Comes to Stay" he has penned a charming play, rich in good-humored fun, wholesome, breezy, stimulating and irresistibly amusing. The play provides Miss Moore with a role in which she has scored one of her greatest successes, and Mr. Esmond in the role of Sandy, the lover, finds ample opportunity for acting of that polished type which he has already made familiar to Canadian audiences.

SEPARATORS TOOK THREE FROM THE CRESCENTS

Saturday night in De Laval Ten Pin League at the Water street Alleys the Separators took three straights from the Crescents. Mr. French was high for the Separators, with 545, Barrette and Garrow next with 486; for the Crescents Allen was high with 476.

ANNIVERSARY OF PAARDEBERG BATTLE.

Yesterday, Sunday, Feb. 27th, was the twenty-first anniversary of the battle of Paardeberg, fought during the South African war, February 27, 1900, and marked the close of a nine days' siege of the town by the British forces under the late Lord Roberts, the downfall of General Cronje and the surrender of 4,000 Boer soldiers. Many Canadians, including several Ottawans still living, participated in this memorial encounter which ended one of the most crucial phases of the South African conflict.

Easter

Your New Portrait In a New Style By the New Studio

Mathias
George Street

Coming Events

TO-NIGHT—WATER ST. BOWLing Alleys.

TO-NIGHT, FEB. 28TH — BUSiness Men's Class of the Y will hold their regular monthly dinner.

MARCH 8TH OR 9TH — KEEP the date, March 8th or 9th, for King Dodo at the Grand Theatre, under the auspices of the 57th Regiment Chapter.

AN AFTERNOON TEA AND sale of home-made cooking will be held in the Y.M.C.A. on Wednesday, March 9th, under the auspices of the Ladies' Auxiliary. 3d-28-5-8.

MARCH 4TH — EARTH'S AWAKening, at the Conservatory of Music, under the auspices of the Y.W.C.A.

TO-NIGHT — IN THE G.W.V.A. Hall, Cribbage Tournament, open to the Public.

"But to do god and to communicate, forget not, for with such sacrifices God is well pleased."—Heb. 13, 16th verse.

If You Want a Suit of Clothes

SEE ME—I have a dozen Suits made up, and if there is one you like, I will make the price suit you.

J. L. WYATT HUNTER STREET EAST CITY

GOLDSMITH'S HALL

QUALITY DIAMONDS
Wedding Rings
Wedding Gifts
Marriage Licenses
F. R. CLARKE
170 CHARLOTTE ST.

DR. M. C. GOODWIN
Chiropractor
PALMER SCHOOL GRADUATE
Suite 106-108, Barrie Building
Phone 431, Peterborough
LADY ATTENDANT
Office Hours 10 to 12 a.m. 2 to 4 7 to 8 p.m.

DR. W. A. SETTLE
OSTEOPATH
124 Hunter St. Phone 649
Hours 9 a.m. to 9 p.m.

CARTING WANTED
If you need any carting done, I will be glad to have a share of our orders.
M. L. WOODCOCK
Returned Soldier, 163 Sherbrooke

YOUR CHILD'S
Musical Training Demands a Piano in Perfect Tune. CALL—
W. C. MORTON
EXPERT PIANO AND PLAYER PIANO TUNER
Holstaman Hall, Hunter Street
PHONE 258

CITY AND GENERAL

DR. T. R. McCULLOUGH,

Eye, Ear, Nose and Throat Specialist. 166 Brock Street. Phone 36w.

SCHOOL BOARD MEETING.

The regular monthly meeting of the Board of Education will be held to-morrow evening.

REMOVAL NOTICE.

James Akey has moved his livery from corner Charlotte and George to 421 Chambers Street. Open day and night. Phone 743.
3 mos-90-5123

DR. N. H. SUTTON.

Surgery—Room 113, Barrie Bldg., 312 George Street. Hours: 9-11 a.m., 2-4 p.m. Evenings and Sundays by appointment. Phone 131. Residence, 543 Park Street. Phone 1111j. d-tf

SERVICE.

Having secured a Real Mechanic, we are now prepared to repair all makes of Scales, Cash Registers, Gramaphones, etc.—Brantford Scale Agency, 421 George Street. 3t

A LITTLE MIXED.

A man in a drug store this morning getting his facts mixed remarked that to-morrow being the first of March the lamb comes out of its den and if it sees its own shadow it goes out like a lion.

CARD OF THANKS.

Mr. Jos. Griffin and Family, also Mr. and Mrs. Williams, wish to convey an expression of their deep gratitude to Dr. Harvey and friends, for flowers and many kindnesses and sympathy received during the illness and death of their beloved wife and mother.

UNION TEACHERS TRAINING CLASS.

The Union Teacher Training Class will be held in the Reid Street S. S. Hall of Trinity Church on Wednesday at 7 p.m. A full attendance is requested.

SPECIAL SALE OF DRY WOOD WHILE HAULING TO THE CITY.

4 foot Hardwood ..... $6.50 Half-cord
4 foot Mixed, mostly Elm and Ash, good value ..... $5.00 Half-cord
I can supply the above Wood Cut if desired; also Hemlock Slabs, Pine Slabs, and Cedar Kindling.
H. H. DINSDALE,
Office and Yard, 191 Charlotte Street
'Phone 153.
26d-63-5634

MUSICAL COMEDY COMING TO THE CITY.

Mr. and Mrs. Al. J. Perrin, who are in charge of the musical comedy play, "King Dodo," which is to be played here on 8th and 9th March, by Peterborough talent (under the auspices of the 57th Chapter, I.O. D.E,. arrived here last week, and have since been conducting rehearsals each night. They are making wonderful progress, and expect the play to be a great success.

RECORD EXCHANGE.

We ave a goodly number of NEW and USED Records. The New Brunswicks, Columbias, Victors, Pathe, and many other makers. We have SPLENDID BARGAINS in NEEDLES for SATURDAY ONLY. $1.00 Worth for only 75c. Nelson's Record Eechange, 332½ George Street. 'Phone 229.

REVIVAL—CHURCH OF GOD MISSION

Two good services are reported at the Mission yesterday.

Evangelist Campbell says that though the atendance is not large, the interest is good.

The meetings are to continue every night this week except Saturday.

Yesterday's subjects, "The Crime of Neglect," and "The Two Ways" were ably presented and were listened to with much interest by appreciative audiences. Time of service 7.45. Everybody welcome.

TRINITY NOTICES.

Monday, 8 p.m.—Mock Election in the Reid Street Hall. Candidates—R. F. Downey, W. D. Campbell, and George Mattice. A good programme of music. Vocal solo by Miss Doris Rathbone; Hawaiian music, Mr. Wagner and his pupils; violin solo, Mr. Hackert. Dr. Morrison, chairman.

Tuesday, 3 p.m.—The Ladies' Aid Society will be "At Home" to all the ladies of the congregation to a "Cup and Saucer" shower, in the Reid Street Hall.

Wednesday, 8 p.m.—Midweek service in Reid Street Hall.

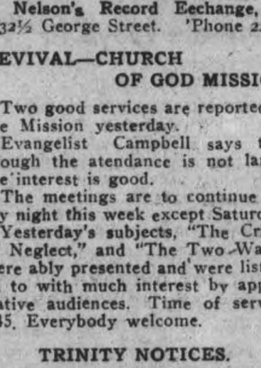

Prices Down
All Kodaks and Cameras Reduced in Price. Buy now
E. L. PAYNE
CHEMIST and DRUGGIST
Opposite Turnbull's

Cluster Diamonds

A Warne Diamond is the finest quality and best value money can purchase.

Some Diamonds are not so expensive as others but that is due to size only.

Ask to see our Diamond Cluster Rings

Warne's
"DIAMOND HALL"
349 George St.

FURNITURE REFINISHED,

Repaired and Upholstered on reasonable terms. All work done in a first-class manner. Articles sent for if desired and returned when finished. H. J. Rumery, 109 Smith Street, corner Water. m w.f.-77-5926

ROOFING.

British Columbia Cedar Shingles, "Eastlake" Steel Shingles and Corrugated Iron. Asphalt Slate and Ready Roofings for sale by Fred. H. Rowan, 271 McGill Street. Phone 851. d-tf

GOSPEL HALL NOTES.

Mr. Bentley opened his Gospel campaign last night with an address on Noah and the Flood, comparing conditions then and now. It was wonderful what a similarity existed The large company present gave promise of revival, as many are real seekers after the truth as given in the Holy Scriptures. Every night Mr. Bentley will speak on subjects most interesting to the seeker after God's way.

PETERBOROUGH MALE VOICE CHOIR.

This organisation is fast coming to the point where the members will feel prepared to go before the footlights with a programme of which any choir might well be proud. The practice last Tuesday evening in the George Street Church hall was attended by over forty members, and the work acomplished was of much worth. The newest number, "Estudiantina," is a tuneful, lilting Spanish students' song, and was taken up with vim and verve. The other three part songs, "Martyrs of the Arena" (De Rille), "In Vocal Combat" (by Dudley Buck), and "Watchman! What of the Night?" (Salter) received much attention, and the result was also a big stride in the progress of the rendition of the pieces.

There are now but eight practices, and it behoves all the fifty voices of the choir to be on hand punctually at every practice from now on, as much depends on the attendance and attention as to the outcome of the concert—which, by the way, is to be held in the Grand Opera House on 5th April next.

And the choir will be assisted by two of Canada's most prominent artistes on that occasion—Boris Hambourg, of Toronto, 'cellist, and Miss Pearl Newton, an elocutionist of very high standing. These names alone mean a bumper house and a delightful programme.

The choir, too, are working tooth and nail along the line of success, and at the next practice, to-morrow night, a full attendance is expected and urgently requested, by Mr. J. H. Renwick and the executive of the choir; and will be held at Greene's Music Room, at 8 o'clock sharp.

IN MEMORIAM.

In loving memory of Carman Howard Carter, who passed away away on Feb. 27th, 1920:
One year has passed since that sad day,
The one we loved was called away;
God took him home, it was His will,
But in our hearts he liveth still.
—From Father and Mother.

IN MEMORIAM.

In loving memory of Franklin George Found, who died Feb. 28th, 1920, at Field, B.C. Deeply mourned.

One year has passed since "daddy" left us
To join the white robed throng,
And in all the bright forever,
To sing the glad, new song.

Our loss is great, the shock severe,
We had no thought that death was near
And only those who have lost can tell,
The pain of parting without farewell.

In our hearts are grief and sorrow,
Hidden deep from the world's cold stare,
And we're longing for the morning,
When we'll meet again up there.
Wife and Boys.

Lines to my darling baby Frederick George Found, who was born Oct. 4th, 1920, and died October 9th, 1920.

He came to us in our sorrow
Straight from the courts above,
Like a gleam of Heaven's sunshine—
Sweet messenger of God's love.

Five short sweet days he lingered—
And Oh! we loved him so!
What it meant to us to lose him,
Only our aching hearts can know.

Of, for a touch of the clinging fingers
Just to hold him once more in my arms!
But he is safe in the good Shepherd's keeping,
And from this world's sin and alarms.
Mother and Brothers.

RINK DOORS WILL OPEN AT 7:45 P.M.

The management of the City League Hockey Club has decided to keep the doors of the Brock Street Rink closed this evening until 7.40 o'clock. The fans are asked to bear this in mind.

SOCIAL AND PERSONAL

Mr. and Mrs. Harry Zealand, 300 Maitland avenue, announce the engagement of their daughter, Verna Elfleada, to Martin Libby, of Oshawa, son of Mr. and Mrs. Walter, Libby, 477 Parnell street. The wedding to take place about the middle of March.

Miss Gladys Thorne, Bobcaygeon, is visiting Miss Marguerite Herridge, 755 George street.

Mrs. J. Arthur Robinson is visiting relatives in Montreal.

Mrs. H. Norton and Miss Laura, visited North Monaghan and Peterboro friends over the week end.

Miss Edith Pryce, Physical Director of the Y.W.C.A., will dance "Vale romantique" at "Earth's Awakening" Friday night.

Mr. Harry Nellist spent the week end with his brother, Mr. Raymond Nellist of Toronto.

Dr. F. C. Neal returned this morning from Cleveland, where he attended the formal opening of the new Cleveland Clinic.

Miss Grace Allin left this afternoon for Toronto, where she will at once enter as nurse-in-training in the Sick Children's Hospital.

Mr. H. W. Cressman left for New York yesterday on a business trip.

Guests at the Empress Hotel:—J. G. Murray, S. J. Edmonson, Ottawa, W. D. Smith, P. T. Smith, Geo. J. Shapiro, P. H. Bruneau, A. A. Dickson, J. F. Wedge, of Montreal, G. J. Gormely, Chatham, G. A. Flavelle, Lindsay, M. J. Sherlock, Welland, F. A. Brady, Wm. H. Clavson, W. J. Grant, A. W. Bradfield, A. Andron, J. McGuire, R. N. Cotton, M. J. Elford, W. E. Roberts, E. W Kent, T. W. Watson, A. Crowhurst, P. B. Grey, E. Tetley, John Frenzell and Gordon Bennett of Toronto.

Guests at the White House—A. H. Armstrong, Millbrook, L. E. Woodward, S. M. Scott, T. J. Dillon, W. A. Stephenson, Jos. Clarke I. Lewis, and W. J. Virtue of Toronto, J. F. Devine, North Bay.

WEDDING BELLS

MACKENZIE—DAWSON.

At St. James' Cathedral, Toronto, on Saturday, February 26th, by the Rev. W. H. White, M.A. (formerly Rector of St. Luke's Church, Peterborough), the marriage was solemnized of Alice Roberta, daughter of the late Adam Dawson, Esq., and Mrs. Dawson, Peterborough, Ont., to Kenneth James MacKenzie, of Chicago, son of the late Mr. and Mrs. Wm. Mackenzie, of Milton, Ont.

HUFFMAN—MORROW.

At 2.30 on Saturday afternoon, Feb. 26th, the marriage was solemnized at the home of the bride's sister, Mrs. Clarke, of Miss Fannie Morrow to Mr. Chas. Huffman. The happy couple left on a short honeymoon, and on their return will reside at 400 Downie Streets.

OBITUARY

GERTRUDE POWERS.

The death occurred yesterday morning of Gertrude Powers, the 15-months old daughter of Mr. and Mrs Pierie Powers, of Otonabee. The funeral took place this afternoon at 3 oclock to St. Peter's Cemetery.

MRS. N. MERCIER

Mrs. N. Mercier, an old and highly esteemed resident of this city, passed away at the family residence, 308 Burnham street, East City, Saturday night, aged 95 years Deceased lady was born in St. Jaques, Quebec, and came to Peterborough, 58 years ago, residing here ever since. A faithful member of and energetic worker for the Church of the Immaculate Conception, she was exceedingly popular, and beloved for her open-handed charity to institutions and individuals, also taking great interest in the welfare of orphan children.

The late Mrs Mercier, who will be missed by a large circle of friends and acquaintances, enjoyed remarkably good health up to a week ago. Her husband predeceased her 19 years ago, and of her immediate survivors there are two sons and three daughters are:— Miss Agness, Gunnison, Colorado; Mrs. C. Brisbois, and Miss Lydia, this city; Louis of Detroit, Mich.; Albert of Pasedena, California.

Funeral to-morrow, Tuesday, from the Church of the Immaculate Conception at 9 o'clock to St. Peter's Cemetery.

FARMS SUPPLY THE BULK OF CANADA'S EXPORTS.

OTTAWA, Feb. 28 (Canadian Press).—Agricultural products take firs place among Canada's exports for the last twelve months, according to the trade statement from the Dominion Bureau of Statistics for the twelve-month period ending January, 1921. The total of agricultural products exported was well over $700,000,000 of a total exportation of Canadian produce of $1,235,000,000.

Bureau of Information.

Sub-Editor — "A correspondent wishes to know why they whitewash the inside of a henhouse."

Editor—"Tell him it's to keep the hens from picking the grain out of the wood."

FINANCIAL AND MARKETS

WALL STREET.

NEW YORK, Feb. 28.—(Canadian Press).—On the Stock Exchange the week opened with a recurrence of the recent uncertain trend. Shippings and oils were reactionary, while rails and equipments were steady. Atlantic Gulf, American International, Mexican Petroleum, Royal Dutch and American Woollen lost ground on the first few transactions. Southern Pacific, Baldwin Locomotive, International Paper and People's Gas hardened moderately on short covering. U. S. Steel, selling ex-dividend with numerous other popular issues, lost a fraction.

Price movements during the morning were highly confusing, irregular advances among oils, equipments, and tobaccos being offset by losses of one to three points among the cheaper motors, utilities, Central Leather, Sears Roebuck, and various specialties. Mexican Petroleum and Associated, Houston, and Pacific oils, American and Baldwin Locomotives, Crucible Steel, Utah Copper, and Kelsey Wheel all advanced. Lorillard Tobacco showed exceptional strength, gaining 9 points.

There was active trading in Southern Pacific rights at a gain of 1 1-4, but in General Rails were bull and little changed. Early call loans were made at 7 per cent.

Shippings, rubbers, and textiles were the objects of a bear attack during the noon hour. Atlantic Gulf fell 4 points to a new low price for the current movement, and United Fruit, Mercantile Marine Common, United States Rubber, and American Woollen lost one to two and a half points.

NEW YORK, Feb. 28 (Canadian Press). — Sterling exchange easy; demand $3.86 1-8; Canadian dollars, 12 1-2 per cent. discount.

MONTREAL Feb. 28 (Canadian Press).—The local Stock Exchange was only moderately active during trading this morning, but throughout was strong. Abitibi went up half a point to 40. Atlantic Sugar remained unchanged at 31, Brompton, however, was the feature of the first half-hour, rising from 36 3-8 to 39. Dominion Steel was up a half at 47, while National Breweries and Spanish River were steady at 50 and 74 respectively.

CHICAGO GRAIN

CHICAGO, Feb. 28.—(Canadian Press)—Wheat prices declined today largely as a result of sales of wheat to go into store here and because of larger arrivals from the southwest. More over, bears contended that wheat values were greatly out of line with almost everything else. Important commission houses led the selling whereas demand was only scattering. Initial quotations with March 1.67 1-4 and May 1.55 1-2 were followed by a material further set back

Liberal receipts weakened corn. After opening 3-8 to 1 cent lower the market continued to sag. Oats were depressed wih oher grains, lower quotations on hogs pulled down provisions.

TORONTO

TORONTO, Feb. 28.—(Canadian Press.)—Canadian General Electric at a gain of 2 1-4 points proved the feature of a quiet morning on the Toronto Stock Exchange today Opening at 108, one point above Saturday's close, this stock soon advanced to 109 1-4 in brisk buying. Quebec Railway was in demand and advanced one point to 29 1-2 Dominion canners made one of its occasional upward spurts opening at 30 1-2 and advancing two points. Spanish River was slightly higher at 74. Abitibi was steady and Brazilian factionally lower at 33 1-8.

LIVE STOCK MARKET.

TORONTO, Feb. 28 (Canadian Press).—Receipts were heavy, trade steady. Quotations: Choice butcher steers, $9 to $10; butchen cows, medium, $5 to $7; calves, $14 to $15.50; lambs, $13 to $14; hogs, fed and watered, selects, $13.75 to $14.

OPPORTUNITY TO STUDY HOME RULE MEASURE.

Publicity Campaign Will Be Launched in South of Ireland By Greenwood.

DUBLIN, Feb. 28.— (Associated Press.)—An intensive campaign of publicity to convince the people of the south of Ireland that it would be to their advantage to accept the new Home Rule act will be launched shortly.

Opposition to the measure, centering in the south, is believed in official circles to be due largely to ignorance of the powers conferred by its provisions. Sir Hamar Greenwood, the Chief Secretary, is said to be determined that everyone the length and breadth of Ireland shall have full opportunity to study the law.

Thousands of copies of the act have been printed for gratuitous circulation. The country will be flooded with these circulars accompanied by a memorandum explaining the effect of the measure. Particular efforts will be made to see that the publicity reaches persons in position to influence public opinion. Copies will be mailed to school teachers, priests and others prominent in community life. It is planned to make the campaign an effective weapon directly aimed at the Sinn Fein movement.

No important section of Irish opinion has shown any willingness thus far to regard the act as even a basis for peace negotiations with the British officials.

All Southern parties object to partition and, while willing to accord separate treatment to North-east Ulster, object to a separate and equal parliament for that section. The North-east Ulster men are equally determined in their position and declare they will oppose such extension of the powers of Southern Ireland as would enable it to set up a tariff against either England or Ulster.

The publicity campaign is expected by the British authorities to clear up many of the sectional differences by giving the people a thorough explanation of the exact powers and requirements for which the act provides.

FIRE IN PACKING PLANT RENDERS 2,000 MEN IDLE.

EAST ST. LOUIS, Ills., Feb. 28.—Fire caused damage estimated at $500,000 to the plant of Morris & Co., packers, at the National Stock Yards, just north of here. About 2,000 men will be thrown out of employment, it was said.

GRIEF.

—x—

There is a grief too deep for words,
When faith in man seems fled,
When every hope and every joy
Concerning earth is dead;
When every flower in the heart,
All blasted, droop and die,
When every fountain is dried up
And every river dry.
Oh, then, my God, I look above,
With streaming heart and eye;
I know that Thou art left to me—
Oh, answer when I cry.

MAGIC TRICKS and HOME-MADE CONFECTIONERY
Something New—Step in and See
301 GEORGE STREET | Opposite the Paramount Bldg.
mwf

MANY CONVICTIONS UNDER THE B.O.T.A.

According to the annual report of Superintendent Joseph E. Rogers, of the Provincial Police Force, during the past fiscal year the Force seized 23,315 bottles of whiskey, one keg of whiskey, 219 bottles of beer; also four barrels and two kegs of beer, five gallons of high wines and 54 gallons of alcohol, all of which was turned over to the License Department.

The Force during the year secured 418 convictions or B.O.T.A. Fines were imposed for B.O.T.R. to the extent of $116,203. Under the Inland Revenue Act, for manufacturing liquor 37 convictions were secured, and fines imposed to the amount of $6,610.

The total amount of fines imposed in all cases handled by the force for the year was $135,838, an increase of $54,659. This is the highest figure in fines since the Force was organized. The expense of the Police Force, including salaries, insurance, contingencies, uniforms, phones and travelling expenses, amounted to $72,423. It has, according to Superintendent Rogers, more than paid for its maintenance by $63,415.

The amount of expenses repayable by the counties in respect to various investigations, the request for such services having been made by the County Crown Attorneys, is $2,005. The amount of fees received by the officers of the Force and turned into the Treasury Department was $4,766.

The number of convictions secured was 1,222, which is slightly over 83 per cent. of all arrests made and summons served.

What passes for optimism is often nothing but hot air.

MEN! YOU CAN SAVE MONEY ON YOUR CLOTHES.
AT ROCKWELL'S. There's a Verdict. Men's and Boys' Suits, Overcoats, Trousers and Bloomers. ROCKWELL'S —Ye Upstairs Clothes Shoppe, 332 1-2 George Street, over P. S. White's Grocery store. mwf

Is Work a Pleasure?

If your heart is in your work you will enjoy it, provided there is no handicap. Difficulty in accomplishing what you want to do is discouraging.

Poor eyesight is one of the worst drawbacks to doing good work, and should be rectified at once. Consult Dr. Fowler for practical, sensible advice on eye troubles.

Consultation Free.

FOWLERS'
Registered Optometrists, Eyesight Specialists
A. A. FOWLER, Phm.B J. E. FOWLER
373 George Street

Chiropractic
DRUGLESS TREATMENT
For Rheumatism, Neuritis, Kidney and Spinal Troubles—Seven Years Practice.
R. T. PETTERSONE
OFFICE: 435 GEORGE STREET
Over Toronto Trust & Loan Co.
Phone 87J
Hours 10.30 to 12. 2 to 4. 7 to 8.

PETERBORO
AUTO and TAXI
LIVERY
286½ CHARLOTTE STREET
Phones: 130, 783, 890J
—DAY OR NIGHT—
Drivers: W. J. Clancy, M. Dutch Pammett, H. Stinson, J. Drummond
Cars Washed and Stored

CANNINGTON MEMORIAL

CANNINGTON, Feb. 28. — Owing to much divergency of opinion as to the character of a memorial it is proposed to erect to Cannington's fallen soldiers, a committee has been appointed by a citizen's meeting to consider the whole question and report."

LATE WANT ADS.

FOR SALE—LARGE NEW SABLE Collar; also Oppossum Stole. 'Phone 1658J. 2d-51-9040

FOR SALE — TWO STOREY frame house, East City. Apply 497 Murray street. 12d 61 9041

It's Confidence that Does It.

ORANGES

Your Favorite Elephant Brand, firm and sweet, seedless and juicy—

25, 35, 45 and 55c Dozen.

GRAPE FRUIT

3 for 25c, 10c each, 2 for 25c

California Lemons, doz. 30c.

Canned Fish
Very Choice, Especially Imported for Lent.

BANANAS — Ripe, clean skin; splendid value at dozen — 50c and 60c.

HEINZ WORCESTERSHIRE SAUCE.

For Beeksteak and Fish nothing is its equal. Bottle 35c

PORTER S. WHITE CO.
'Phone 208 — 334 George St.

GOSPEL HALL

TIMELY SUBJECTS WILL BE DISCUSSED BY EVANGELIST BENTLEY EVERY NIGHT DURING THE WEEK. MR. BENTLEY WILL SPEAK ON REAL SPIRITUAL SUBJECTS. WEEK NIGHT SERVICES BEGIN AT 8 O'CLOCK

Moncur's Double Strength
LUNG SYRUP

Is a Remarkable Remedy for Obstinate and Racking Coughs, Colds, Congested Lungs, Bronchitis. People who have used this Remedy do not believe there is a better.

PRICE - - - - 35c, 65c and $1.25

Moncur's Drug Store
407 George St. Lowest Price in the City on Patent Medicines

MARCH

In Peterborough Nearly Everybody Reads the Examiner

The Evening Examiner

PROBABILITIES. Moderate westerly to southerly winds; party cloudy, and quite mild to-day and on Wednesday.

VOL. XLIX. NO 50 — PETERBOROUGH, TUESDAY, MARCH 1, 1921 — PRICE THREE CENTS

BLOCK PLAN OF REDUCED REPARATION

GERMAN OFFER REFUSED BY ALLIES AT OPENING OF INDEMNITY CONFERENCE TO-DAY.

LLOYD GEORGE FIRM

LONDON, March 1.—(Canadian Press).—Germany through her delegates to the Conference with the Allies here to-day made reparation offers of approximately thirty billion gold marks or about seven billion five hundred million dollars. It was understood outside the Conference that after the German Foreign Minister, Dr. Simons, had finished his statement on reparations to the Conference, Lloyd George replied in substance that unless the Germans had something more to offer than appeared in Dr. Simons' statement there was no need of continuing the Conference.

The British Premier told the German Foreign Minister:

"If the written proposals are of the same general character as the explanation, it isn't worth while for us to read them. You have complete lack of comprehension of the position of the Allies and of your own position. We will discuss among ourselves our reply and give it to you to-morrow at eleven o'clock."

The Germans appeared greatly depressed as they left the Chamber.

JOHNSTON COUPLE GET YEAR SENTENCE

MAN GOES TO PRISON, GIRL TO THE MERCER — CHARGE WAS HOUSEBREAKING.

Sentence has been given by His Honour Judge Huycke in the Johnstone case, in which James Johnston and his alleged wife, Eva Laplante, were charged with breaking into the cottage of Andrew Carnegie, on Loon Lake. James Johnston was sentenced to a term not exceeding a year, and Eva Laplante was given a similar term in the Mercer. His Honour pointed out the difficulties in dealing with such a case, and while the reformatories were not the desired places to send the young man and woman, he believed, to allow them to go on suspended sentence, would be to destroy all hope of ever making respectable Canadians of them. At the reformatories they would be given an education, or the rudiments of one, both mental and moral.

ATTEMPTS OWN LIFE; SUSPENDED SENTENCE

OSHAWA, March 1.—John McBrien was placed under suspended sentence here, on a recognizance of $100 to appear at any time called, when he pleaded guilty in the police court to having made an attempt on his own life by drinking carbolic acid, in which he was frustrated by his own son.

The affair resulted over some slight domestic trouble and the act was commited in the middle of a dispute. The accused had taken the acid home for household use undoubtedly, and in a moment of depression, had attempted to commit this act. McBrien had stated that under no circumstances would he attempt such a thing again, at the same time regretting very much this last occurrence.

AT THE THEATRES

GRAND—Dark.

THE ALLEN—Reginald Barker production of "Godless Men," adapted from the famous story, "Black Pawl.

THE EMPIRE—Eugene O'Brien in "The Figurehead." Also Harold Llod in "Get Out and Get Under."

REGENT— "The White Circle," another thrilling romance of adventure by Robert Louis Stevenson. Also Charles Hutchinson in "The Whirlwind."

POOR EYES MEAN POOR WORK.

Bay eyes cause jump enrves and annoying headaches that make concentration impossible. Lack of concentration will cause you to fall short of real success. If your eyes bother you consult W. H. Lacey, Optometrist, 410 George street.

FREIGHT EXCHANGE IS 14 1-4 PER CENT.

OTTAWA, March 1.—(Canadian Press).—The Railway Commission has fixed the rate of exchange in connection with shipments of freight between points in Canada and the United States from March 1 to March 14, inclusive, at 14 and a quarter per cent., and the surcharge on said traffic will be 9 per cent.

THE HASTINGS PROBE OPENED

JUDICIAL INQUIRY INTO ADMINISTRATION OF JUSTICE BY DUNNVILLE MAGISTRATE.

EIGHT CHARGES LAID

CAYUGA, Ont., March 1.—(Canadan Press.)—Judicial inquiry into the administration of justice in the Dunnville police court granted by Hon. W. E. Raney following the suspension of Magistrate David Hastings, who declined to resign his position, opened this morning before J. A. Paterson, K.C., Toronto, as a single member commission.

Fifty odd witnesses were subpoenaed by the Crown, which was represented by Egerton Tovering and R. U. McPherson of Toronto. Magistrate Hastings was represented by W. T Robb, Dunnville and J. Counsell, Hamilton.

Mr. Paterson stated that the inquiry was not a trial but an investigation to learn facts. He then read a list of eight charges made by Dunnville residents. Thees alleged that the administration of justice in the Dunnville police court had ceased to command respect, Mr. Hastings being largely responsible, and that the magistrate is influenced in the law administration by F. R. Lalor, M.P., President of the Monarch Knitting Mills, and a group of men associated with him, all being opposed to the O.T.A. and its enforcement.

Other charges were made against the magistrate in connection with his administration of the O. T. A. He is alleged to be an active politician and editor and publisher of a partisan newspaper.

Three railway and express officials were the first witnesses, and they filed statements showing the amount of liquor received in Dunnville during 1920. It was announced that the quantity in gallons would be given out later. David Sylvester, Provincial officer at Dunnville under the Ontario License Board, stated that some very large amounts of liquor had been received by residents and disposed of illegally. He prosecuted a large number of cases before Magistrate Hastings. He stated he secured a warrant for the arrest of one, Harry Clark, for a breach of the O.T.A., and later, when he attempted to arrest him, accused produced a receipt for a thousand dollars cash bail. How could Clark have so quickly learned of the warrant for his arrest, he asked.

4TH C.M.G. BRIGADE FAND DONATION TO UNEMPLOYED

For reasons best explained by the Relieving Officer, a cheque for $27.50 being 45 per cent of the proceeds of the Sunday night Band Concert, was refused when offered yesterday.

As this money was subscribed for the express purpose of assisting the unemployed of the city of Peterborough it naturally follows that it should be accepted for that purpose.

On behalf of the 4th C. M. C. Bde Band, Major Miller wishes to state that if this amount is not claimed before Saturday the 5th inst. by the organization for which it was intended or some other organization relieving distress within the City he will consider himself free to donate the same on the first Tag Day held for charitable purposes.

Changed Circumstances.

"You were too lenient with the chauffeur of that motor truck," said a fussy pedestrian.

"I know he violated the law," said the Paris traffic policeman, "but I didn't have the heart to arrest him. He used to be a grand duke and everybody got out of the way of his car."

DISCOUNT ON CANADIAN DOLLAR ..... 12 5-16 CTS.

IS SAID TO SATISFY U.S. ON MANDATES

REPLY OF LEAGUE COUNCIL TO UNITED STATES WAS DELIVERED THIS MORNING.

RELATIVE TO YAP

PARIS, March 1. — (Canadian Press).—The reply of the League of Nations Council to the United States note on the mandates question was delivered to the United States relative to the Japanese Mandatory over the Island of Yap is understood to be given.

COMMITTED PERJURY SENTENCED TO PRISON

MERCHANT FOUND GUILTY OF GIVING FALSE INFORMATION TO FIRE MARSHALL.

SUDBURY, March 1.— Antoine Gelinas, a St, Charles' merchant, found guilty on five or six counts, charging perjury, was sentenced to four years in prison by Justice Kelly. The charges arose out of a fire at Gelinas' store, and affidavits he made to Deputy Marshal Saville. He later contradicted the statements contained therein, all of which related to the stock carried and business done at the time of the fire. In sentencing him the court said he was a corrupting influence of which the community would be well rid of. Gelinas has entered an action for slander against Father Seguin, who witnessed his second statement about the fire, but it was sent on to the next court.

Larvin is showing the butcher cuffs in Christopher Columbus fashion.

WRECKED TRAIN WAS NOT C.P.R.

Early despatches from Porter, Indiana, yesterday, regarding the double train wreck at the intersection of the Michigan Central and New York Central railroads, referred to the wrecked train on the Michigan Central as a Candian Pacific Railway train travelling over the Michigan Central lines. As a matter of fact it was a Michigan Central train, manned by Michigan Central employees. A portion of its equipment was C.P.R. due to the fact that Canadian Pacific equipment is carried through to Chicago over the Michigan Central in order to avoid the necessity of through passengers changing at Windsor. This train does not become a Canadian Pacific train until it crosses the international boundary at Windsor.

PROTEST STAY OF THE PROBE

RIDDELL-LATCHFORD COMMISSION MOVES FOR ORDER DETERMINING ITS JURISDICTION.

ARGUMENT IS BEGUN

TORONTO, March 1.—(Canadian Press.—Acting on behalf of the Ontario Timber Probe Commissioners, Shirley Denison, K.C., to-day moved for an order determining the exact jurisdiction of that Commission, whose labors have been stayed by the proceedings taken by officials of the Spanish River Pulp and Paper Mills to prevent the Commission enquiring further into certain details of that Company's business. Mr. Dennison submitted that this action on the part of the company was vexatious and frivolous and to the great injury of the Province of Ontario. Argument proceeded this afternoon.

FINANCIAL AND MARKETS

WALL STREET.

NEW YORK, March 1.—(Canadian Press.)— One conspicuous exception at the heavy opening of today's stock market was Consolidated Gas, which rose 2 3-8 points as a result of the court decision allowing the company to charge a higher rate. Atlantic Gulf and Mexican Petroleum also rose moderately, but the general list was distinctly reactionary, foreign advices giving momentum to the decline. Western Pacific forfeited part of yesterday's brisk advance and other rails were fractionally lower. Steels, Equipments, Motors, Oils, Chemicals and Coppers also eased.

Shorts sold freely during the morning, when cables indicated that Germany's proposals were disappointing. Oils, shippings, steels and food and chemical shares were the weakest. General Asphalt fell 5, and other oils 1 to 1½. Atlantic Gulf reacted to a new low and Mercantile Marine Preferred and United Fruit lost 1¼, Vanadium Steel fell 2½, and Crucible 1. Fairly heavy selling of rails forced Northern Pacific and Norfolk and Western down 2 points, St. Paul losing 1½, and Lehigh Valley 1. Other reactionary issues included General Electric, Willys, Stromberg Carburetor, Cluett Peabody, May Department Stores and International Paper. American Woollen strengthened on the declaration of the regular dividend. Call money opened at the usual rate of 7 per cent.

The passing of the Kennecott Copper and Columbia Graphaphone dividends were among the adverse incidents of mid-session. The metal group easied moderately, but Columbia Graphaphone Preferred fell 3 points. Further liquidation extended the loss in General Asphalt to over six points.

FOREIGN EXCHANGE.

NEW YORK, March 1.—(Canadan Press).—Sterling exchange firm, demand 3.88. Canadian dollars, 12 5-16 discount.

CHICAGO GRAIN.

CHICAGO, March 1.—(Canadian Press).—Bullish political news from Europe gave a little firmness to the wheat market to-day. Besides, there was some evidence of foreign demand. Most of the trading, however, was of a local character, and the market was easily influneced. Opening quotations, with March 1.66½ and May 1.56½ to 1.57, were followed by moderate general gains, and then by numerous changes both ways from yesterday's finish. Corn paralleled the action of wheat. Continued call from the seaboard was noted. After opening unchanged, the market hardened further, and then reacted somewhat. Oats were governed by the course of other cereals. Provisions advanced owing chiefly to strength in the hog market.

MONTREAL.

MONTREAL, March 1.—(Canadian Press.)—Local Stock Exchange was very active during early trading this morning, but nothing of especial significance took place. Abitibi went down half a point to 37. Asbestos strengthened one to 76, while Atlantic Sugar remained unchanged at 31 1-2. Brompton was down 5-8 of a point to 35 7-8. Laurentide was steady at 83. National Breweries weakened a half point to 49, as did also Spanish River to 72. Other issues were quiet.

TORONTO.

TORONTO, March 1.—(Canadian Press).—Gains and losses were about evenly distributed at the end of this morning's circular trading on the Toronto Stock Exchange, with paper stocks showing especial weakness in heavy transactions. Canadian General Electric was again the leader in the firmer issues, with many indications that shares of the company are tightly held. Closing sales this morning were made at 110½, a gain of two points over last night's final quotation. Winnipeg Railway was one up at 45. Spanish River was the weakest of the paper issues, declining 3½ points to 70½. Abitibi lost 1½ at 36¼. C.P.R. sold off two points to 131. Quebec Railway and Brompton were fractionally weaker.

LIVESTOCK MARKET.

TORONTO, March 1.—(Canadian Press).—Cattle receipts light, trade steady. Quotations:

Choice butcher steers, $9 to $9.75; butcher cows, medium, $5 to $7; calves, $14 to $15.50; lambs, $13 to $14; hogs, fed and watered, selects, $13.75 to $14.

CAN YOU NOT HELP?

For many years Dr. Wilfred Grenfell has labored unceasingly amongst the deep-sea fishermen on the bleak coasts of Labrador and Newfoundland. These men and women lead a hard and precarious existence, often coming to the end of a life spent in the hardest of drudgery with nothing saved and nothing to look forward to but a pauper's grave. Can we not help a little in the midst of our prosperous lives, human beings who eke out a bare existence on these stormy rock-bound coasts?

The Examiner will receive and acknowledge all subscriptions.

The Honorary Treasurer is Mrs. James Wood, P. O. Box 990.

A BUILDING RENEWAL IS LOOKED FOR

DECLINE IN CONSTRUCTION MATERIALS AND IMPERATIVE HOUSING NEED THE REASONS.

EFFICIENCY UNCHANGED

With the gradual return to more normal times and prices, we may begin to look for a renewal of building operations, which have experienced a condition of stagnation in late years leading to a very undesirable constriction in the housing situation. The Labor Department keeps a check on 48 of the principal materials of construction, and in over half of them a decline was noted in December or January. Lumber is down about $5 a thousand, and also paints, oils, builders' hardware and miscellaneous material. Brick remains firm.

Very Little Lowered Efficiency.

Wages show some indication of coming down, and in all the trades new wage agreements will be negotiated before May 1st. Although there have been many charges of lowered efficiency by workmen, this is not substantiated by inquiries made by the Minister of Labor. Out of 4,000 questionnaries to employers, 63 per cent. reported that their men are normally efficient, while 37 per cent. reported that there had been a decline.

An analysis of the entire cost of building, according to experts, shows that 80 per cent. of the expenditure is represented by and lies in the hands of labor, which alone can bring down the costs to a reasonable basis.

With a standard in 1914 of 100 per cent. efficiency in labor, a $10,000 building in that year was made up of $500 potential values, $1,500 contractor's profits, and $8,000 in pay envelopes. By 1919 labor had doubled, broadly speaking, and presumino that the contractor's profits had also doubled, a $10,000 building worked out in the following way: Potential values, unchanged, $500; contractor's profits, doubled, $4,000; pay envelopes doubled, and labor efficiency decreased from 100 to 64 per cent., making the cost of labor $25,000, a total of $29,500, whereas if labor had been working at 100 per cent. efficiency the total would have been $19,500.

Building Programmes.

At the present time, Toronto is looking forward to a normal building season, which will be made possible, it is thought, by the erection of several new schools, some Government buildings, and a project now before the City Council for the loaning of $1,000,000 to builders who will undertake to build a stated number of small houses at a reasonable rate, to be purchased by citizens. Montreal and Ottawa also show a spirit of optimism in regard to building programmes, and Winnipeg has signified its intention of expending $6,000,000 in this way.

No Appreciable Drop.

One of our local dealers states that there is no likelihood of any appreciable drop in prices of lumber in Peterborough for the next year, as there are no heavy stocks on hand to be disposed of, there was no reduction in the scale of wages until after Christmas, and the supplies for men and horses sent into the camps last fall were all purchased at the high prices, consequently most of the cutting was done at a high scale, and there will be very little change in the cost of the hauling—the smallest end of the operation. As it takes nearly a year and a half for the logs to be hauled, dried, cut and marketed, it is hardly reasonable to expect that lumber which was taken out at a high figure can be sold at a low one, and there is no bearing condition to force prices down until the cutting is started next fall by men at a lower rate of wages and lower cost of commodities. Some of the men on the north shore have taken a cut in wages of about $20 per month, while here there has been a cut of nearly $15 per month, and there has been a slight reduction in the selling price of hardwood flooring, of shingles, and of hemlock.

Local Prices Lower.

While the average Ontario town is obliged to ship its lumber in, thus increasing the cost by from five to six dollars per thousand in freight charges, the people of Peterborough have enjoyed the advantages of home production, and a comparison of retail prices for January shows that rough hemlock sells here for from ten to fifteen dollars less per thousand than in Toronto and other points in Ontario, while in dressed pine the advantage in our favour is from five to ten dollars per thousand.

RAN INTO TRAIN.

LINDSAY, March 1. — The G. T. R. local despatcher received a report yesterday that a motor car had crashed into the Sutton-Toronto regular train. The car was smashed, but no further damage resulted.

BUTCHERS' STRIKE PARALYZES MARKET

MONTEAL, March 1.—(Canadian Press.—Five hundred butchers, employees of the Davies Packing Company, Canadian Packing Company, and Montreal Abbatoirs, struck this morning for wage increases and shorter hours. The strike paralyzed operations on the Montreal cattle market.

GERMANS ANGLE FOR PRIVILEGES

WANT SILESIAN PLEBISCITE MADE FAVORABLE TO THEM AND FREE COMMERCE PRIVILEGES.

PROPOSED TO ALLIES

LONDON, March 1.—(Canadian Press).—The German financial proposals, it was learned, were made subject to conditions that the Pleb iscite in Upper Silesia should result in favor of Germany and secondly that Germany should have restored to her free commercial privileges throughout the world.

BROWN ARRAIGNED AND IS REMANDED

DID NOT PLEAD OR ELECT, BUT WAS HAGGARD AND VISIBLY MOVED.

TORONTO, March 1.—(Canadian Press).—E. M. Brown, arrested last night on a charge of theft of over twenty thousand dollars from Bank of Montreal, appeared in police court this morning, and without pleading or electing, was remanded until next Tuesday. He appeared very haggard and was visibly moved in court.

"I am glad the suspense is over, I have made a terrible blunder," he said. At the same time asking newspapermen not to bother his wife, whom he said was absolutely innocent of any wrong doing.

OBITUARY

ROBERT JOHN WEIR.

A resident of East City for over fifty years died last night in the person of Robert John Weir, aged 63. The deceased was a son of the late Robert Weir and was born in Cobourg, but came to this city when only four or five years of age. For many years he was a well-known grocer of East City, but he gave up business life some ten years ago. He had always enjoyed good health until the last year. During the past six months he was in failing health, but pneumonia was the cause of death.

He leaves his wife, whose maiden name was Ipsa Mowry of Peterobrough, and four brothers, Fred. W., Sidney B., Albert C. and Bert, all of Toronto.

He was a methodist in religion and a regular member of Mark Street Methodist Church. Deceased was identified with the I.O.O.F.

The funeral will be held on Thursday afternoon at two-thirty o'clock from the family residence, 294 Burnham Street, to Little Lake Cemetery. Service will be conducted at the house at two o'clock by Rev. G. Ross of Mark Street Church.

ELIZABETH W. SERVISS

BUFFALO, March 1 — (Special Despatch).— Mrs. Elizabeth W. Serviss, aged 37, a sister of Mrs. William Judd, Peterboro, died Sunday night after a brief illness at her home at Oneida, New York. Her husband, two daughters, her mother and another sister survive. Interment on Wednesday afternoon at Oneida.

PREACH IN NEW YORK.

Bishop Farthing of Montreal, well known to Peterborough Anglicans, will preach at a series of special services to be held at Trinity church, New York, during Holy Week, begining March 21st. Rev. Dr. Farthing will also be the principal speaker at the Good Friday services.

A SPECIAL MEETING OF ALL RETURNED SOLDIERS WILL BE HELD THIS EVENING, MARCH 1, WHEN COMRADE E. HOWE, CIRCULATION MANAGER OF THE VETERAN MAGAZINE, WILL BE THE CHIEF SPEAKER. HE WILL OUTLINE A PROPOSAL FOR A FURTHER CASH BONUS OF $1 A DAY. ALL RETURNED SOLDIERS ARE INVITED TO ATTEND WHETHER A MEMBER OF THE G. W. V. A., OR NOT.

PROBE INTO RAIL WRECK CONTINUES

BOTH RAILROADS DECLARE THAT THEIR TRAINS HAD SIGNAL FOR A CLEAR TRACK.

STATE INVESTIGATING

PORTER, Ind., March 1.—(Canadian Press).—The investigation by Indiana State officials and officers of the Michigan Central and New York Central Railroads was continued to-day to determine the cause of the wreck here Sunday night, in which it is now believed thirty-eight persons were killed. New York Central officials declared the fact that the New York Central train did not leave the rails and proved that the clear signal had been given that train. The crew of the Michigan Central engine were still closeted with officials of that road, but in a statement given out by New York Central officials they declared they saw a signal indicating they had a clear track. Their statement added that proof of the clear signal lay in the fact that the engine and one coach passed over the derail and continued on the rails. Engineer Long has seen thirty-one years of railroad service.

THE WEATHER

While making a search through some old weather records to find a February as mild as the one just ended (which I did not succeed in doing) I came across some figures regarding "the big snow storm." Of course the old residents will recognize what I refer to, but for the benefit of new-comers and the rising generation, I might say I have reference to the tremendous snowfall of March, 1870. That winter there was the usual snowfall and spring seemed near, but on Sunday, March 13th snow began to fall heavily. It continued until Monday afternoon. There was then a respite until Tuesday morning, when it began again. It continued all Tuesday, Wednesday and Thursday until evening. There were then 36 inches of freshly-fallen snow. But this was not enough. It started to come down again on Saturday morning and continued to fall all day Saturday, Sunday and Sunday night. This added 24 inches on top of the other, and the total for the week is given as 60 inches or five feet! Perhaps you think the figures are exaggerated — if so, ask some of the old-timers. When this snow went off, which it did with a rush, there ensued the biggest flood Peterboro has ever seen. March has come in like the proverbial lamb, and in another two weeks some of the spring birds should be here. The rainfall, etc., last month was again short, being but 1.36 inches.—W.P.

CALL TO REV. SANDERSON OF OSHAWA.

Cannington Methodist Church has extended a unanimous call to the Rev. A. R. Sanderson of Oshawa, who has held charges in Cambellford and Belleville. He will assume his duties next June. Mr. Sanderson, owing to poor health two year ago retired temporarily from the ministry, and has been in business in Oshawa dring that time making numerous friends, and rendering most valuable service to the church and community.

LET OUT EMPLOYEES.

COBOURG, March 1.—Over-production and a mild winter is reported as the main reason for most of the female help and some men being laid off by the Felt Factory here.

K. OF C. NOTICE.

THE REGULAR MEETING OF THE COUNCIL WILL BE HELD TO-NIGHT. "BUSINESS OF IMPORTANCE TO BE DISCUSSED," ALSO LECTURE BY REV. FATHER PHELAN. 1d-51

A MEETING OF THE ASHBURNHAM RATEPAYERS WILL BE HELD IN THE PARISH HALL, MARK STREET, ON THURSDAY, MARCH 3RD, AT 8 O'CLOCK. A LARGE ATTENDANCE OF BOTH LADIES AND GENTLEMEN IS REQUESTED, AS MATTERS OF IMPORTANCE WILL BE BROUGHT BEFORE THE MEETING. 2d-52-5956

THROUGH THE PETERBORO' BRANCH OF THE A. V. G. A.

A SHORT COURSE ON "THE GROWING OF SMALL FRUITS AND VEGETABLES" WILL BE GIVEN IN THE S.O.E. HALL ON HUNTER STREET, WEDNESDAY, MARCH 2ND, AFTERNOON AND EVENING, AT 7 P. M., FOR THE BENEFIT OF THE GROWERS. ALL GROWERS ARE WELCOME. C. F. KITNEY, SECRETARY. 1d-52

INTERMEDIATE

Hockey—Wednesday Night!

BROCK STREET RINK

UNION BANK TEAM (TORONTO)

vs. BANKERS, CITY LEAGUE

ADMISSION - - 25c, and 50c

Seats on Sale at Bond's Drug Store

FOR SALE

2 Saw Mandrels and 3 Circular saws. All sizes Rubber and Leather Belting. Single and Double Blocks and Ropes. Carpet Runners. Second Hand Iron Pipe, 1 in. to 2 in.; all lengths. Cast Iron Steam Radiators. Different sizes.

A. LOW & COMPANY
262 SIMCOE STREET.
Phone 697; Nights and Holidays 396

MONEY TO LOAN.

We have funds to loan on Real Estate Security at the lowest rates. GORDON & O'BRIEN. Phone 219.

DENTISTRY.

DR. J. F. O'BRIEN, Dentist. Office formerly occupied by Dr. McKenty, No. 376 George street. Open evenings by appointment.

OSTEOPATHY.

DR. BRUCE E. MARSHALL—Osteopathic Physician. Office 242 Hunter Street. Hours, 9 to 11, 2 to 4 p.m., 7 to 8 p.m. Telephone 116W.

DRS. WALMSLEY & SETTLE — Osteopathic Physicians. Office in Sun Life Building, corner of Hunter and Water streets. Entrance 134 Hunter St. Phone 649. Office hours, 9 a.m., to 6 p.m.

MEDICAL.

DR. BUCHANAN, F.R.C.S., Edinburgh, M.R.C., Engl. L.R.C.P., London. Eye, Ear, Nose and Throat Specialist. Hours: 9-11, 2-4 p.m., and 7-8 p.m. Phone 619. Office: corner of Water and Murray Streets.

DR. E. E. HARVEY, silver Medalist, University of Toronto. Special attention to Diseases of Women and Children. Office hours, 1:30 to 4 p.m., 7 to 8 p. m. Phone 222. Office, 212 Brock street.

BARRISTERS AND SOLICITORS

GORDON & O'BRIEN—Barristers, Solicitors, Notaries. Money to loan on easy terms. Special attention to Patents and Trade Marks. Phone 219. G. N. Gordon. J. A. O'Brien.

S. T. MEDD, Barrister, Solicitor, Notary. Office over the Dominion Bank, corner of George and Simcoe Streets. Telephone No. 22. Private funds to loan at current rates upon easy terms.

C. R. WIDDIFIELD, B. A., Barrister, etc., and Solicitor for the City of Peterboro. Money to loan. Office over the Bank of Commerce. Phone 550.

PECK, KERR & McELDERRY—Barristers, Solicitors and Notaries. Office, Water street, Peterboro. Money to loan at the lowest current rates of interest on easy terms of payment.
E. A. Peck, F. D. Kerr, V. J. McElderry.

O'CONNEL & CORKERY—Barristers, Solicitors and Notaries. Money to loan at the lowest current rates of interest. Daniel O'Connell. John R. Corkery. Hunter street, two doors west of the Post Office.

DUMBLE & JOHNSTON—Barristers, Solicitors, etc. Office over the Toronto Savings and Loan Company, George street. D. W. Dumble, K. C., W. Johnston.

A. E. DIXON, Barrister, Solicitor, etc. Office corner Hunter and George Sts. Entrance next to Madill's drug store.

HALL & HALL—Barristers, Solicitors and Notaries Public, Hunter street, Peterborough, next to St. John's Church. Money to loan at the lowest rates of interest. E. H. D. Hall, Basil D. Hall.

MOORE & WEARING—Baristers and Solicitors, 403 Water street, opposite the Post Office. Money to loan at the lowest current rates of interest. W. H. Moore, K. C., Jos. Wearing, M. A.

R. R. HALL—Barrister, Solicitor, etc., Peterborough, Ont. Office, corner of Hunter and Water streets, over the Canadian Bank of Commerce. Trust funds to loan on easy terms of payment.

JAMES FORDYCE STRICKLAND—Barrister, Solicitor, Notary Public. Money to loan. 124 Hunter Street, Peterboro. Phone 151.

ARCHITECTS.

W. & WALTER R. L. BLACKWELL—Architects. Office, Bank of Commerce Building, corner of Hunter and Water streets. Telephones: Office 1800J; residence 1272.

W. H. BARRY—Architect. Plans prepared for Monumental, Commercial nad Domestic Buildings. Office, 539 Gilmour street. Phone 557W.

Railway Time Tables

GRAND TRUNK RAILWAY.
(Corrected to Date.)

No. 98—8.10 a.m., for Port Hope and Toronto.
No. 95—8.20 a.m., for Lindsay, Blackwater Junction, Orillia, Midland, North Bay and Toronto.
No. 93—8.25 a.m., for Hastings, Campbellford, Belleville, and points on the Main Line east.
No. 371—12.15 p.m., for Lakefield
No. 92—12.04 p.m., for Lindsay, Port Hope, Toronto, Buffalo, making connection with International Limited, for London, Detroit and Chicago.
No. 371—5.30 a.m., for Lakefield.
No. 100—2.00 p.m., for Hastings, Campford and Belleville.
No. 92—5.40 p.m., for Lindsay, Orillia, Midland, North Bay and Toronto.
No. 94—9.10 p.m., for Port Hope, Montreal and Boston.
No. 95—8.15 p.m., for Lindsay.

CANADIAN PACIFIC RAILWAY.
(Corrected to Date.)

GOING EAST—
†11.59 a.m.—Norwood, Havelock, Bonarlaw, Tweed, Perth, Smith's Falls, Kingston, Ottawa, Montreal and intermediate points.
†8.20 p.m.—Indian River, Norwood, Havelock.
†12.15 a.m.—Havelock, Tweed, Kingston, Perth, Smith's Falls, Montreal, St. John, Boston and New York.
*1.50 a.m.—Havelock, Tweed, Kingston, Perth, Smith's Falls and Ottawa.
s2.10 a.m.—Havelock, Smith's Falls and Montreal.

GOING WEST—
*5.16 a.m.—Myrtle, Toronto, Guelph, Goderich, Hamilton, Galt, Woodstock, St. Thomas, London, Chatham, Detroit, Chicago and New York.
†6.06 a.m.—Toronto, (Yonge street), Owen Sound, Teeswater and Intermediate points.
s7.20 a.m.—Toronto (Yonge Street.)
*7.35 a.m.—Toronto, Hamilton, Brantford, Buffalo, Rochester, Boston, New York, Galt, Woodstock, London, Chatham, Detroit and intermediate points between Peterboro and Toronto.
†9.35 a.m.—Bethany, Lindsay, Orillia, Port McNicoll and intermediate points.
*3.20 p.m.—Toronto, Hamilton, Brantford, Buffalo, New York, Guelph, Galt, Woodstock, London, Windsor, Detroit, Chicago and intermediate points between Peterboro and Toronto.
6.50 p.m.—Lindsay, Toronto (Yonge St.) and intermediate points.

*Daily. sSunday only. ‡Daily except Sunday. †Daily except Saturday.

POULTRY AND EGGS

FOR SALE—3 COCKERELS, 2 barred rock, and 1 white leghorn Bred from first class strains. Apply 29 Bown street, Brownton
3d 51 9014

FOR SALE—10 BARRED ROCK pullets. Apply 402 Monaghan Road. 3d 52 9031

FOR SALE — 8 PURE BRED golden campine pullets, 1 pure bred golden campine cockerel (Prize Bird) or will exchange for white Wyandottes, white Leghorns or Plymouth Rocks. Apply 271 Simcoe street 'Phone 1366J.
3d 52 9033

NURSING

NURSE DISENGAGED, EXCELlent references. 'Phone 1439W.
6d53 5876

BOARDERS WANTED

GOOD WARM ROOM AND board. Terms very reasonable for two or more men. 'Phone 1630W. 3d 51 9015

SEVERAL BOARDERS WANTed, in a refined home, near C.G.E. Apply 285 Wolfe street.
3d 52 9024

FOR SALE

FOR SALE — GOOD JERSEY cow, freshened. Apply Examiner. 3d 52 9038

FOR SALE — PIANO CASED 6 octave organ. Good condition. Apply 525 Albert street. 3d 52 8962

FOR SALE—LARGE NEW SABLE Collar; also Oppossum Stole. 'Phone 1603J. 2d 51 9040

FOR SALE — ONE VACUUM sweeper. Apply 374 1-2, George. Apply between 5 and 6 or in the morning 2d 52 9050

FOR SALE — LADIES' SUIT navy Gabardine, size 38 practically new. Small for owner. Half cost. Box 8908 Examiner Office.
3d mws 8908

FOR SALE —A LIVING ROOM fixture, practically new; and pump. Apply 63 Lansdowne street.
3d 52 9032

FOR SALE—KITCHEN RANGE (Happy Thought) coal or wood. Apply 52 Olive avenue.
3d 53 9048

FOR SALE — FOOT POWER morticing machine in good working order; also mitre saw, Stanley practically new and repeating shot gun, No. 12, gauge Marlin. Apply to 570 Bethune street or 'phone 590W. 3d 52 9013

FOR SALE — TWO GOOD frame barns. Apply Gordon Fitzgerald, Lakefield, R. R. No. 3.
6d 55 9020

FUMED OAK DAVENPORT (not bed) real leather cushions. Apply Examiner for address. $45.
3d 52 9018

FOR SALE—REGISTERED AIRdale pups. Apply to Box 25 Westwood, Ontario. 3d 51 9010

SEWING MACHINE FOR SALE at a bargain in good condition. Apply 109 Smith street.
3d 52 9035

FOR SALE — A TEAM OF work horses, and a gravel wagon-box. A scraper plough new, set of waggon scales and set of heavy harness. Apply 531 Gilmour or 'phone 1469J. 6d 55 5925

GOOD OPPORTUNITY — FOR sale— shoe repair business. Apply to the Examiner Office.
26d 65 8859

FOR SALE— SLAB WOOD IN 4 foot lengths, maple and ash, also hemlock and spruce. Apply Thos. A. Rehill, 210 Wolfe street.
12d 53 5713

WOOD FOR SALE — MIXED hardwood, $5 for one horse load. 500 Gilchrist street or 'Phone 1574W. Prompt Delivery.
28d 69 8879

FOR SALE — PROPERTY known as Calcutt's Brewery. Land and buildings. Apply E. A. Peck, 415 Water street
12d 55 8909

FOR SALE—ONE GOOD COOK stove, wood with reservoir, one small cook stove coal or wood. Nearly new Apply at 281 McDonnell street. 3d 53 9049

THREE CARS THOROUGHLY dry body wood cut 12 inch. Large percentage hardwood $5.50 per one horse load delivered. 'Phone 1106J. J. Doughty, North End Wood Yard, Dublin street.
6d 51 5780

AGENTS WANTED

AGENTS—BRAND NEW SELles—rubberized aprons and other household necessities ;big profits; no competition. Write Anderson Manufacturing Co., London, Ont.
tts 5731

MEN AND WOMEN, NOT TO canvass, but to travel and appoint local representatives, $1,092 and expense guaranteed first year, with good chance to make $2,600 and expenses. State age and qualifications Experience unnecessary Winston Co., Dept. G. Toronto.
6d t t s 61 5947

FOR SALE—NAVY BLUE JERsey suit, $15.00; Long Black Broadcloth Coat, $8.00; Navy Blue Satin Dress, $5.00 .All size 36. Too small for the owner. Long Gray Tweed Coat, size 38, $3.00. Apply to the Examiner for address. Call evenings 5.30 to 7.30
3d 53 9047

HOUSES, REAL ESTATE

FOR SALE — TWO STOREY frame house, East City. Apply 407 Murray street. 12d 61 9041

FOR SALE—1-2 SECTION OF Alberta Land, Cheap for cash. Apply John Mann, Claraday Post Office, Peterboro. 3d 4d 8877

FOR SALE — DOUBLE LOT IN south end near car. Reasonable price and terms. Owner leaving city. Apply Examiner for address
3d 53 5952

FOR SALE — 6 ROOMED RED brick house, summer kitchen, toilet, cement cellar Fruit garden Good lawn, Hen house. Central. Apply Examiner Box 9011.
3d 51 9011

VALUABLE FARM FOR SALE in a high state of cultivation in the Township of Otonabee, 220 acres more or less; about 170 acres under cultivation, balance bush and pasture. Fifty acres new seeding alsike red clover and sweet clover 16 acres fall grain 40 acres. Fall ploughing large barns on stone foundation. Accommodation for 40 head cattle, watered by well and spring. Orchard and fruit trees. Good house with water works complete.
This farm is about 3 miles from Indian River Station and 4 1-2 miles from Keene. Terms reasonable for quick sale. Possession April 1st. Apply to Jas. H. Dewart, Indian River, Ont.
6d 55 5924

HELP WANTED--Female

GOOD GENERAL SERVANT. Apply Examiner for address.
3d 51 5899

WANTED — HOUSEMAID FOR upstair work at Y.W.C.A. Apply Superintendent. 3d 53 5946

WANTED — WOMAN FOR Alteration Department, with tailoring experience preferred. Apply Merrell and Meredith. 3d 51 5882

WANTED —AN EXPERIENCED maid, apply to Mrs (Dr.) Middleton, Monaghan Road. 3d 51 9001

WANTED — GIRL TO HELP with light housework. No cooking The right girl will find a good home Apply Mrs. P. Black, corner King and George. 3d 52 5920

EXPERIENCED SALES GIRL for high class ladies ready-to-wear store, must have excellent references and capable of management. Good salary. State 'phone number. Apply Box 5906 Examiner. 3d 51 5906

WANTED — WOMAN. RELIable to take day charge of house and a child during March and April. Apply Examiner for address.
3d 52 9025

GIRL WANTED

WANTED—AT ONCE, GIRLS steady and willing to learn. Good wages. Cornell Knitting Co., Ltd., 176-184 Simcoe street. 2d 52 5940

WANTED — YOUNG LADY TO look after News Stand on commission basis Apply 343 George street. 3d 53 5938

GOOD WAGES FOR HOME work.—We need you to make socks on the fast easily-learned Auto Knitter; experience unnecessary; distance immaterial; positively no canvassing; yarn supplied. Particulars 3c stamp. Dept. 8C Auto Knitter Co. Toronto.
2d 1 3 9051

WANTED

WANTED — SECOND HAND Office desk. Apply Box 9055 Examiner. 3d 50 9055

WANTED TO BUY—A SHACK or boat house, near city. Apply Examiner for address. 3d 53 9086

WANTED—ANY KIND SECond hand household furniture for cash. Also carpenter bench and tools. 390 Queen St. 26d 76 9045

WANTED—ROOM AND BOARD in private home by business girl. Central. Apply Box 9019 Examiner Office. 3d 52 9019

WANTED— WASHING TO DO at home. Apply Examiner for address. 3d 52 9030

WANTED TO RENT — SMALL house or apartment. Possession about 1st or middle of April. Apply Box 5936 Examiner.
3d 53 5936

WANTED TO RENT — HOUSE 4 to 6 rooms within one mile of C.G.E. Family of four; careful tenants. Fancy rents objected to. Apply Box 5915 Examiner.
6d 55 5915

WANTED TO RENT—IN RESIdential district; preferably north or west end, a 5 roomed apartment with all conveniences, by young couple. No children. References exchanged. Apply Box 5916 Examiner. 6d 55 5916

WANTED — SMALL BARN and quantity of second hand lumber 'phone 971 R 21 3d 52 9009

WANTED — ON OR BEFORE April 1st, three or four unfurnished, heated rooms, must be bright and have modern conveniences. Very central, or in the south end. Best references. Can be given. Apply to Box 9022 Examiner.
3d 52 9022

WANTED TO RENT—MIDDLE aged couple, no children want for occupancy not later than April 1st in good neighborhood first class all modern house or apartment, five rooms or more Steam or hot water heat. $25.00 bonus if what I want. Apply Box 9037 Examiner.
6d 55 9037

Advertise in the Examiner

FOUND

FOUND — A COLLIE DOG AT 223 Euclid. Owner may have same by calling at above address.
3d 53 9027

FARMS FOR SALE

FOR SALE—TEN ACRE MARKet garden, south end, 10 minutes from street car. New house and good barn. Apply W. 372 Ontario street, Toronto. 26d 63 5648

NOTICE

WEST END BARBER SHOP AT 467 Elm street. Pre-War Prices.
26d 76 9042

PLAIN SEWING DONE, AT home. Apply 365 Bethune street.
3d 51 9004

NOTICE

NOW'S YOUR TIME TO GET good second hand furniture at a reasonable price, buffets, dining-tables, chairs, living-room suite in solid fumed oak upholstered in real leather, Axminster rug and bed-room rugs, kitchen tables and chairs and a number of new and second-hand beds. New beds complete $20.00. A quantity of good English china and a number of new and second-hand lamps at Mrs. Warren's Furniture Store 217 Hunter street. 28d 60 5726

FOR RENT

FOR RENT—HEATED OFFICE on George street. Immediate possession. Apply 437 George street.

TO RENT — FURNISHED room with kitchenette. Very central. Apply Examiner. 6d 55 5932

FOR RENT—HEATED ROOMS in Bank of Commerce Building Suitable for a bachelor. Apply 437 George street. dtf 3686

STORE TO RENT—CENTRALly located. Immediate possession. Apply Examiner Box 9034 for address. 3d 52 9034

FOR RENT—HEATED OFFICE in Bank of Commerce Building. Immediate possession. Apply 437 George street. tf 2801

ROOMS TO LET FOUR BIG rooms. Apply to 273 McDonnel street. 3d 52 9028

TO RENT—NICELY FURNISHed room for married couple or two girls. Apply Examiner for address. 3d 52 5914

TO RENT — SEVEN ROOMED brick house, modern. Cricket Place. At reduced rent. Apply W. Hall, 677 Water street 3d 51 9017

TO RENT — TWO COMFORTable room in modern home, with or without board, suitable for two young ladies. Apply 100 London Street or 'phone 1727W.
3d 51 9006

ROOMS TO RENT FOR LIGHT housekeeping all conveniences and very comfortable. Apply 666 Downie street. 3d 53 9043

TO RENT—TWO FURNISHED rooms for light housekeeping. Apply Examiner for aldress.
3d 53 5937

TO RENT — ONE THOUSAND square feet floor space, more or less. Suitable for, office, store or factory. We have more space than we require. For particulars. Apply The Review Office or James Lynch, Druggist. 6d e.o.d 5945

HELP WANTED—Male

MAKE MONEY AT HOME $15 to $60 paid weekly for your spare time writing showcards for us. No canvassing. We instruct and supply you with work. West-Angus Show-card Service, 57K. Colborne stret., Toronto. 26d 65 5669

BOY WANTED

WANTED — SMART BOY, AMbitious to learn knitting trade. Cornell Knitting Co., Ltd. 176-184 Simcoe street. 2d 52 5941

WANTED AT ONCE—BOY TO learn trade and make himself useful. Apply 197 Hunter street west
2d 52 5944

WANTED — CAPABLE SALESman to represent the following publications in this city: Saturday night, H. Gagnier Comercial Papers, Canadian Home Journal and Canadian Farmer. Permanent employment; excellent proposition. No application considered without best of references. Write R. S. Hamilton, 71 Richmond St., West, Toronto. 6d 52 5851

ARE YOU WORKING? IF NOT why not? We prepare you for good positions in a few weeks. Factories may close but beard and hair continue to grow and demand the services of a barber at all times. Write to-day for catalogue and full particulars. Moler Barber College, 198 Queen street east, Toronto. 52d 65 5008

SALESMAN — PAINTS AND roofing cement for trade and consumers. Reliable firm. Salary and commission. Apply C. Manseau 570 Lafontaine Park, Montreal.
12d 54 8898

SALESMAN—A SELF RESPECTing salesman, whose ambition is beyond his present place, might find more congenial employment with us and at same time double his income. We require a man of clean character; sound in mind and body of strong personality who would appreciate a life's job with a fast growing concern, where industry would be rewarded with far above average earnings; married man preferred. Apply A. J. Smith, 204 Barrie Building. 6d 54 9016

H. P. LINDSAY AGENCY CO.

392 WATER STREET,
Phones—Office 341, Residence 1291w

20 Good Farms $1,000 to $13,000.

Several good Dwellings cheap.

All kinds of Insurance in first-class companies.

FARM HELP

The Bureau of Colonization and Immigration expects a large number of
FIRST-CLASS MEN FROM THE OLD COUNTRY
during the latter part of March and succeeding months. Some experienced, and some inexperienced young men, and experienced married men with an without families.

Farmers with vacancies will kindly write H A. Macdonell, Director of Colonization, Parliament Buildings, Toronto, at once for application forms. Applications will be filled as far as possible in the order in which they are received—preference given yearly engagements.

By Authority of
Hon. Manning Doherty,
Minister of Agriculture.
1d 51 2w 11 5935

BABY CARRIAGES, Etc.

FOR SALE — CREAM WICKER go cart in good condition. Apply Examiner for address. 3d 53 5943

LOST

LOST—BETWEEN MARK AND Water street by Bridge, black club bag. Finder notify Examiner or 841 Water. 22d 52 9054

LOST — IN THE CENTRAL part of the city, on Wednesday, a locket, valuable as a keepsake with E. B. inscribed on it. Finder please leave at the Examiner.
3d 51 9005

LOST— A BLACK AND WHITE calf. Finder please notify, V. Tully, Springvale, Ont. 'Phone 971 ring 21 3d 52 9021

LOST—SATURDAY 26TH., PARcel containing white silk blouse and piece of navy print. Finder please leave at Examiner Office.
3d 53 9026

LOST — SATURDAY BLACK hand satchel containing literature and purse with money. Finder leave at Examiner. 2d 51 5920

LOST—SATURDAY NIGHT BEtween 196 Dalhousie and Turnbulls via George, music roll containing Church and Home Song and Exercise book. Finder please leave at xEaminer. 2d 52 5939

LOST—A BLACK AND WHITE calf. Finder please notify V. Tully Springvale, Ont. 'Phone 971 R 21
3d 53 9021

LOST—A BLACK PURSE, CONtaining receipt, $6.00 in cash, between G. T. R. station and Y.W. C. A. Monday morning. Finder please leave at Y.W.C.A. 1d

NOTICE

NOTICE IS HEREBY GIVEN that Arthur Ebenezer Sims, of the City of Peterborough, in the County of Peterborough, in the Province of Ontario, Discharged Soldier and Baker, will apply to the Parliament of Canada at the next session thereof, for a Bill of Divorce from his wife, Fannie Sims, of Peterborough, Married Woman, on the grounds of adultery.
DATED at the City of Peterborough, in the County of Peterborough, in the Province of Ontario, this 15th day of November, 1920.
14d-T-3947. ARTHUR EBENEZER SIMS

CHILDREN'S AID SOCIETY
of
PETERBORO CITY AND COUNTY

For the Care of Neglected nad Ill-Treated Children.

CHILDREN FOR ADOPTION.

G. W. POWELL,
Assistant Secretary and Inspector, 588 George street. Phone 1044W. Office Hours, 12 to 2 and 6 to 8 p.m.

100 ACRE FARM FOR sale. Good buildings. Close to City. A Bargain for you.

7-ROOMED RED BRICK House, lights, furnace, cement cellar floor; good lot. $2900. South end. A bargain.
Terms Arranged.
W. H. McILMOYLE CO.
354 Water St. Opposite Market
Phone 320J.

Cement Lime

Hard Wall Plaster — Plaster Paris
White Rock Finish — Mortar Colour
Plasterers' Hair — Plaster Board

FOR SALE BY
THOS. A. REHILL
210 WOLFE STREET
(Near C. P. R. Station)
PHONES: Office, 245; House, 665w

BUILDING

CONTRACTING, Etc. Prompt attention to Alterations, Repairs, etc.
Ontario Government Housing Plans. Bungalow and Summer Cottage Plans. Estimates given.
A. B. Cunningham
331 REID STREET Phone 1261w

——THE KIND YOU WANT——

Entirely Modern House, Hardwood Floors, Mantel, Garage—Gilmour Street. PRICE IS RIGHT.
Entirely Modern House, Hardwood Floors, Garage; Large Lot—Homewood Avenue. IMMEDIATE POSSESSION. See This.
Partly Modern House—LOT 108 x 190—Stable, West Side. You could Sell Two Lots off, and still have Large Garden.

H. J. McCANNAN & CO. Phones 749W; 772 Residence.

TAXI LIVERY

GEORGE POSTER, AUTO AND Taxi Livery, city and country driving. 64 Aylmer street. 'Phone 619W.

Motor Car Accessories

MOTORISTS! This is the season to renew the life of the Car. Soon roads will be dry again and highways will beckon. It's hard to lay up the family "bus" for an hour or two to tinker with Spark Plugs, or Tire Tubes, or Fittings.

When you need Accessories, think of **DUFFUS MOTOR SALES** for your genuine Ford Parts and Equipment, Tires, Oils, Greases—it will profit you to buy these here.

Motor Oil

Carload to hand. We are accepting barrel lot orders while the supply lasts.

Non-Glare Lenses

The Motor Law requires your Car to be equipped with a Pair of **Non-Glare Lenses** — passed and approved by the Provincial Government. We carry in stock all Legal Lenses which comply with the Law.

An Automobile Repair Service that is Prompt, Proper, Practical, and Entirely Satisfactory from every standpoint.

We Re-build Cars and Trucks turned in on New Sales. Bargains Every Day, and Every One Guaranteed.

Duffus Motor Sales
COR. CHARLOTTE AND WATER STREETS
'Phones: Office 1760, Service and Supply 1761. Branches.

TELEPHONE 790
WHEN YOU WANT YOUR
Piano or Organ Tuned
Player-Pianos a Specialty
ALL WORK GUARANTEED
W. H. Cunningham, 560 Weller St.

COAL

Cannel, Smithing, Steam and Anthracite, all sizes in stock.
Fresh Eggs by the case. Limited supply.
Order immediately for prompt delivery.
The W. Scott Co., Ltd.
EAST CITY
124 ROBINSON ST. Phone 264w

Renew Your Subscription.

A Sale is Not a Cold Scientific Process—but a Red-blooded Man to Man Transaction.
Buy a House and Live Rent Free
5-Roomed House on Albert, with Kitchen, 3-Piece Bath, Cement Cellar; large Lot $3,300.00
7-Roomed House on Aylmer, north of Antrim $5,500.00
7-Roomed House on Homewood Avenue $6,000.00
T. WALKER & CO.
163 HUNTER STREET W.
'Phone 1002.

FOR SALE

75 acres of good land, 60 acres working land, about 6 miles from Peterborough, with good frame buildings, can be purchased for $3650.00 and possesion given the 1st of March.
A fine brick residence, situated in a very good part of East City, house has 8 rooms and is modern. As the executors of the estate are anxious to close the estate they are offering this property at a greatly reduced figure
For particulars and inspection, Apply
J. T. O'CONNELL & CO.
136 HUNTER ST. W. Phone 376

FOR SALE

7-Roomed Brick House, Furnace, Lights, 3-Piece Bath; good lot—on Gilmour Street. A good Bargain $3,900.00

6-Roomed Brick House, fully modern, Hardwood Floors; South-end $3,700.00

Good 6-Roomed Frame House —just outside City Limits; good lot. Easy terms $1,500.00

6-Roomed Frame House, 3-piece bath, water and lights. Double lot. East City, $2,500.00

7-Roomed Brick House, lights, water and toilet and garage. South end. Easy term, $2,100.00
Red Brick House, 7 rooms, 3-piece bath, lights and water. Large lot, on Stewart Street $3,900.00
McINTOSH & STOREY
190 CHARLOTTE ST.
Main Entrance, Charlbond Apartments
PHONE 1623j

BARBEAU'S CARTAGE

All kinds of moving and carting by careful and experienced men. A new Motor Truck has been added to our equipment, which will enable us to give better service than ever to our patrons. Satisfaction guaranteed. No distance too far. New Furniture Van. Largest in the City. Household Effects moved with care.
A. BARBEAU

Live Hens Wanted

If you want to get the best price for your Hens, brings them to
S. COHEN
189 CHARLOTTE ST.
PETERBOROUGH Phone 889j

LIVE POULTRY

WANTED
Highest market price paid.
OLD BOTTLES wanted; all kinds except medicine bottles.
JUNK of all kinds bought.
Phone 49w and we will call.
Peterboro Rag & Metal Co.
433 Chambers St. W. ROTH, Mgr.

East City Confectionery

WE HAVE A LARGE RANGE OF GOODS FOR YOUR CONVENIENCE, INCLUDING STATIONERY, CHINA, ETC. ALSO NEILSON'S, WILLARD'S AND PATTERSON'S BON-BONS AND CHOCOLATES.
VICTOR BOORMAN

INTEREST

is the most willing worker in the world, and fortunate indeed is the one who can say "Interest is working for me."

Should our reader desire to be in a position to say this, let him start an Account in our Savings Department To-day, add to it regularly, and the way Interest works will surprise him.

No red tape about Opening an Account—Simply Deposit One Dollar, leave your signature, and Receive Your Passbook.

Toronto Savings & Loan Co
437 GEORGE STREET :: PETERBOROUGH
Office Hours— 9 a.m. to 4 p.m. Saturdays— 9 a.m. to 5 p.m.

THIS EDITION is issued for the benefit of readers who in the past have not been able to get the paper until the day following publication. It contains all LOCAL, DISTRICT AND IMPORTANT TELEGRAPH NEWS up to twelve o'clock noon TO-DAY.

The Evening Examiner

MAIL EDITION

PRICE THREE CENTS — PETERBOROUGH, TUESDAY, MARCH 1, 1921 — PRICE THREE CENTS

TELLER CHARGED WITH THEFT OF $21,400

Drury Government May Go to People If Beaten To-day

SHOULD LEGISLATURE VOTE FOR APPEALS TO COUNTY JUDGES UNDER O. T. A ELECTIONS SOON.

DIVISION YESTERDAY

TORONTO, March, 1.—(Canadian Press)—Division bells rang in Ontario Ontario Legislature yesterday for the first time this session. The vote was on a bill brought forward by K. K. Homuth, Labor member for South Waterloo, to limit, an elector to one vote only on any municipal by-law or question, irrespective of how many wards in which he may own property. The measure was overwhelmingl defeated by 34 to 13. The count found the house split all ways on the issue

Dr. Forbes Godirey's bill providing for compulsory medical examination of all persons contemplating marriage in Ontario met vigorous discussion and finally was held over for possible reference to a select committee of the House. Premier Drury while expressing himself as thoroughly in favor of the principles of bill, took the ground that the time had not arrived for the enactment of such legislation.

Should the legislature vote to-day for appeals to County Judges under the Ontario Temperance Act, with the new evidence permissible, the Drury Government will go to the country. Premier Drury is credited with having so infomed the government caucus which more than a week ago wrestled with the issue. But there is small probability of a majority in the House standing out for the admission of the new evidence on Appeals, the clause against which Attorney-General Raney and the Premier are said to have set themselves.

AVERAGE WHEAT YIELD IN 1920.

The total yield of wheat in Canada for the year 1920 is finally returned as 263,189,300 bushels from 18,232,374 acres, according to figures compiled by the Dominion Bureau of Statistics. This compares favorably with the year 1919, when the yield from an acreage of 19,125,968 was 192,260,400 bushels, and with the annual average for the five years, 1915-1919, which was 254,480,440 bushels from 16,342,969 acres. The average yield per acre for Canada was 14½ bushels, as against 10 bushels in 1919, and 15¼ bushels the five-year average. For oats, the finally estimated production is 530,709,700 bushels, as compared with 394,397,000 bushels in 1919. Barley yielded 63,310,550, as compared with 56,389,400 bushels in 1919.

INDICATES RETURN TO PRE-WAR STATE

TORONTO, March 1. — (Canadian Press.) — A very significtna indication of the return to "normalcy" and pre-war conditions was the announcement made yesterday by the Canadian Pacific Railway to the effect that the road is going to revive the great vacation travel which was interrupted by the world-war. Summer rates were announced by the C. P. R. and the reductions will amount to practically 20 and 25 per cent. of the present rates. It is expected that the measure will to a great extent increase the tourist travel. One of the features of the new egulation is that travellers may start at any time between June 1 and Sept. 30th.

DEATH FORMER HASTINGS MAN

THOMAS FRASER, ONE TIME HARDWARE DEALER IN HASTINGS, DIES IN WEST.

EPWORTH LEAGUE MEETS

HASTINGS, March 1.—The regular weekly meeting of Epworth League of the Methodist Church was held in the basement on Friday evening last, when Bethel League was present and provided the programme —after which sandwiches and cake were served.

Thomas Fraser Dead.

The death occurred of Mr. Thos. Fraser at his home, Outlook, Sask., on 12th February. Mr. Fraser was well and favourably known here. At one time he was connected with the hardware business in this village. He leaves to mourn his loss his wife and one daughter.

Personals.

Mr. and Mrs. E. J. Laing, of Norwood, spent Sunday at the home of their son, Mr. E. B. Laing.

A number of Hastings residents have been putting in a supply of ice during the last couple of weeks.

Mrs. Hawkins, of Oshawa, is a guest of her son, Mr. Frank Hawkins.

Mr. and Mrs. Wm. Baker have been visiting friends in Toronto.

The condition of Master Everett Hess is somewhat improved.

The Ladies' Aid of the Methodist Church held their monthly meeting

(Continued on page 6.)

SUMMERS HAS REJECTED THE NORWOOD POST

LAKEFIELD MAN IS APPLYING FOR PRINCIPALSHIP OF PUBLIC SCHOOL.

HIGH SCHOOL "AT HOME"

NORWOOD, March 1.—The Norwood High school held an 'at home' in the government armouries on Friday evening last. The ex-pupils of the last two or three years had been invited, and several were present. The evening was spent very pleasantly. The early part of the evening was devoted to games. Later on lunch was served, after which dancing was indulged in for a few hours.

In the Churches.

Centre Dummer church held a successful social and entertainment last Friday night.

Rev. Honey of Keene, will preach in the Methodist church next Sunday morning and evening

Preach in Keene.

Rev. Terrill, will preach in the Methodist church, Keene, next Sunday in the interests of Missions.

The Women's Missionary Society of the Methodist church will hold their March meeting on Wednesday afternoon at two-thirty at the home of Mrs. W. A. Richardson.

This evening a cottage prayer meeting will be held at the home of Mr. John Parker.

The Y.W.A. of the Presbyterian church will meet on Thursday evening at the home of Mrs. N. Robb.

Monthly Meeting.

The monthly meeting of the Women's Missionary Society of the Presbytaerian church will be held at the home of Mrs. Hugh Robb on Tuesday afternoon.

The Presbyterian Guild held a social evening on Monday.

Mr. Reedie, a student from Knox College, took the services in the Presbyterian church on Sunday last, and will occupy the pulpit again next Sunday.

Ready For New Pastor.

The manse is being re-papered, etc., in readiness for the new pastor.

Mr. Summers of Ottawa, who accepted the principalship of the Public school here, has sent word to the Board of Education that he has decided to remain in Ottawa.

Applying For Position.

Mr. Madill of Lakefield, was in town last week making application for the position of Public school principal.

Personals.

Mrs. Sam Elliot was in Peterborough on Thursday

Dr. Sutton was in Madoc last week.

Miss Manne Drope of Peterborough, spent the week end at the home of her uncle, Mr. E. P. Cuffe.

Miss Lillie McLeary, who spent the past week with her mother, returned to Peterborough on Saturday.

Mrs. Jas. Buck has been visiting friends in Hastings.

Mr. C. O'Reilly was in Peterborough on Thursday.

Mr. Wellman of Keene, was in town last week.

Mr. Lees, I.P.S., was in the village last Friday.

Miss Waters was in Peterborough on Saturday.

Mrs. T. E. Finlay and daughter Mary, were in Peterborough on Wednesday.

Miss Laura Buck has returned from a month's visit in Port Hope and Peterborough.

Mrs. Roxburgh, Mrs. K. G. Thompson, Mrs. Sutton, Mrs. Cuffe, Miss Lois Cuffe, Miss Barbara Foote, Mary Roxburgh, Mary Finlay and Elizabeth Thompson, went to Peterborough on Wednesday afternoon to see the "Winnipeg Kiddies."

Mrs. Stanley Johnston, of Otonabee, has been a guest of her parents, Mr. and Mrs. Geo. Ford.

Miss Nettie Preston returned home to Selwyn on Friday.

Mr John Weir was in Madoc last week.

Mrs. B. W. Squire spent Friday in Peterborough.

MOTHERS, BE CAREFUL

Much of the trouble in weaning the baby is developed by the use of a cheap and unsanitary nipple. The NOBILITY nipple is sterilized and is sanitary, transparent and non-collapsible. It is put up in a separate box with a red band on each nipple. You will meet with the doctor's approval if baby uses NOBILITY nipple. t t s.

Renew Your Subscription.

DEMONSTRATE THE EXAMINER SERVICE

The manner in which the noon edition of The Examiner covered the story of the wreck of the Chicago-Toronto-Montreal Express yesterday, demonstrated the uniqueness of its service as being able to fill the gap between the morning and afternoon papers.

The Toronto morning papers carried the story of the wreck up until shortly after midnight and consequently secured a necessarily incomplete account of it. The noon edition of The Examiner contained the complete story up until 11 o'clock yesterday morning.

$40,000 RINK FOR LAKEFIELD

COMPANY TO BE INCORPORATED WITH CAPITAL OF THAT AMOUNT.

SHARES TO BE OF $10

LAKEFIELD, March 1. — The Lakefield Broherhood held an oyster supper in the basement of the Methodist Church. About forty men and boys were present. The room and tables were very attractively decorated, the Brotherhood colors, purple and white being much in evidence.

The following toast list was run off after the supper:

The King—Proposed by the President, Mr. R. A Hinch and responded to by the singing of the National Anthem.

The Churches—Proposed by Mr. F. S. Brown, responded to by Rev. S. F. Dixon

The Brotherhood —Proposed by the Secretary, Mr. Roy Greene and replied to by the Treasurer, Mr George Sherin.

The Ladies — Proposed by Mr. A. E. Partridge and replied to by Mr. John Redpath.

Our Guest — Proposed by Mr. Warren Payne and replied to by Mr. A. C. Carveth.

The President gave a short address on the question of the Brotherhood outlining plans for the season and dwelling on the proposed canoe club for the summer. Mr. F. S Brown offered a first class canoe and also a trophy to be competed for annually. These will be awarded to the competitor who secures the most points a six meets on the river this summer. Points to be awarded at each regatta. Rev. S. F. Dixon outlined some of the work the Brotherhood intend taking up. Short Speeches were made by Messrs. H. J. Sutton, Nathan Payne and Percy Spence.

This happy event will be the forerunner of many such pleasant gatherings which will tend to the betterment of the community at large.

New Rink.

It has been decided to apply for a charter to incorporate a joint stock company with a capital of $40,000 in $10 shares to be suscribed at par. The company will be known as The Lakefield Rink Ltd. The following officers were elected:

President—Mr. J. W Allan.

Vice-President and Manager—Mr. J. C. Strickland.

Secretary-Treasurer — Mr. G. J. Elmsley.

Nine directors were elected, five of which will constitute a board, viz:— Messrs. R. J. Jory, Rev. A. W Mackenzie, E. R. Tate, Rev. W. P. Meagher, J. C. Strickland, A. E. Dawson, J. W. Allan, G. J. Elmsley and Thompson Braden.

The folloiwng is the list of shareholders, Messrs. J. C. Strickland, R J. Jory, Rev. A. W. Mackenzie, Rev W. P. Meagher, A. E Dawson, G. J. Elmsley, J. F. Lillicrap, E. R. Tate, L. J. Charlton, R. W Little, W. Robinson, D. H. Charlton, S. J. Charlton, W. J. Charlton, F. S. Brown M. P. Kennedy, Spence & Sons., H. G. FitzGerald, J. A Porter, Hendren Hunter and Websteh H. E. Peacock, C. S. Tanner, Theodore Crawford, J. M Simpson, A. G. Lawless, E. W. Bailey, W. W. Leonard, T. Braden and R. H. Knox.

It is proposed to build a cement and steel rink with a skating surface of 62' by 1600' On one side will be wo curling ices and on the other seating accommodation for about 500 spectators.

There will be commodious dressing rooms and also club rooms for the curlers and the hockey club and a ticket office.

The building will cost in the neighborhood of $10,000.

Curling News.

As no one can safely make any promises in regard o the weather for March the curlers have been playing over time to finish up the local competition. The games have been close and exciting and the results are by no means sure. The race for the prizes has renoned

(Continued on page 4.)

RAIL WRECK DEAD TOTAL 37 TO-DAY

OFFICIALS CLAIM MICHIGAN CENTRAL TRAIN RAN PAST ITS BLOCK SIGNALS TO DISASTER

CREW DENIES THIS

PORTER, IND., March 1. — (Canadian Press.) — As a result of a day's work by the hundred rescuers delving into the tangled debris of the rail disaster here, and of a day's efforts by a dozen skilled investigators seeking to place the responsibility for the accident, it was officially announced last night that 37 people met death in the crash. There are several bodies yet to be identified.

It was also announced that the Michigan Central train speeding northward at 60 miles an hour overran block signals and the derails set against it by Joseph Cook, towerman on the Norwood tower.

W. E. Long, the engineer of the Michigan Central train, and George Block, his fireman, still insist the signals gave them a clear track.

The discrepancy between this count and one of more than forty previously announced by Coroner H. O. Seipel, was found to be due to the mutilated condition of some of the dead. In some cases a body badly mangled had been counted as two.

The body of another Canadian, Mrs. Sarah Moss, of Montreal, has been identified. This makes five Canadians killed in the wreck.

DEFENDANTS DID NOT ANSWER CALL.

PORT HOPE, March 1.—Mr. and Mrs. Moyse, of Millbrook, accused of being responsible for a suitcase containing fifteen botles of Imperial whisky, found in Armstrong's livery automobile on 12th February, failed to put in an appearance when called in Court here. They had been remanded from 25th February, and their solicitor, Mr. G. N. Gordon, informed the Court that he had been told by Mrs. Moyse's mother that the defendants had left town.

Teller Alleged to Have Confessed to Big Bank Robbery

$50 TRENT GRANT BY CAMPBELLFORD

CAMPBELFORD, March 1.—The Trent Waterway Development Association's request to the Council for a subscription to enable its work to be continued this year was met with a grant of $50.00 from the Campbellford Council. This Association, of which nearly all the Trent municipalities are members, is advertising in the motor magazines of Canada and the United States the scenic beauties of Ontario's midland lake region from Georgian Bay to Lake Ontario. The first results of this publicity were realised last year in the increased number of tourists, including those who idled along the Trent watercourse in motor boats.

CAMPBELLFORD VICTORS OVER BELLEVILLE

HIGH SCHOOL HOCKEY GAME DEVELOPED SPEED ON HEAVY ICE.

SCORE WAS 6-3

CAMPBELLFORD, March 1.—The local High School hockey team defeated Belleville High School here last night by the score of 6 to 3 in a hard game that was fast in spite of the heavy ice.

The teams were as follow:

Belleville—Goal W. Buskard, defence H. Lawrence and A. Halloway, centre J. Murray, l.w. W. Cook, r.w. V. Morris, substitute M. Locke.

Campbellford—Goal T. Stewart, defence E. Lebrash and R. Copperth-

(Continued on Page 6).

EDGAR BROWN, PAYING TELLER OF TORONTO BANK, ROBBED BANK TO SPECULATE IN STOCKS.

HAVE RECOVERED $5,000

TORONTO, March 1. — (Canadian Press.) — What on Thursday was thought to be one of the most baffling cases in Toronto police annals is now made clear by the clever work of Sergeant of Detectives Cronin, who last night after a period of five days, arested Edgar Brown, married, aged 27, on a charge of the theft of approximately $21,400 in notes and bank securities from the head offices in Toronto of the Bank of Montreal.

Brown, who Inspector of Detectives Guthrie says, has confessed to the theft, is in the cells at West Dundas station and will appear in the police court to-day.

Brown's confession states that a portion of the money was used to cover speculation in gold stocks. One five thousand dollar note has been recovered by Cronin. The other note of the same denomination Brown confessed was torn up. Brown was employed as a paying teller in the bank.

HIKER REACHES OTTAWA.

OTTAWA, Feb. 28.—Wearing the habiliments of a modern lumberjack and travelling light, Charles Burkman arrived in the city on Friday night from Casselman, having to date achieved a walking distance of 873 miles on his coast-to-coast walking tour. The transcontinental hiker left Halifax on 17th January.

VALUE OF WHEAT CROP NEARLY HALF BILLION

Total value of crops on farms in 1920, are estimated as follows by the Dominion Bureau of Statistics: Wheat, $427,357,300; oats, $280,115,400; barley, $52,821,400; rye, $15,085,650, flaxseed, $15,502,200.

PETERBOROUGH PRODUCE MARKETS

GRAIN.		
Fall wheat, bush	$1 85	
Marquis, wheat, bush	1 80	
Spring wheat, bush	1 75	
Bran, wholesale	38 25	
Shorts, wholesale	36 25	
Peas, bush	1 75	
Flour, wholesale	5 45	
Flour, retail	6 00	
Pastry flour, wholesale	5 40	
Oats	45	
Barley, per bush	80	
Buckwheat	80	
VEGETABLES.		
Turnips, peck	20	
Potatoes, wholesale	1 00	
Potatoes, bag	1 00	1 25
Potatoes, peck	20	25
Pumpkins	15	
Beets, peck	25	30
Parsnips, peck	30	35
Celery, 15, 20, 30 and 40		
Lettuce	05	
Cabbage, each	10	15
Cauliflower, each	35	50
Beans, bush	4 00	
Onions, 4 to 6 lbs. for	25	25
Tomatoes, lb	60	
Head lettuce	20	30
Sweet Potatoes, lb	10	15
Green Onions	05	10
Onions, peck	50	
Carrots, peck	30	
Cooking onions, lb	05	
Spanish onions, lb	10	
Radishes	10	
Parsley	05	
Egg Plant	40	50
HIDES AND WOOL.		
Cow hides, heavy	04	
Cow hides, light	04½	
Horse hides	2 50	
Calf skins, veal	08	
Calf skins, kips	07	
Sheep skins	50	65
Lamb skins	40	55
Fine wool	15	
Medium wool	12	
Coarse wool	08	
DAIRY PRODUCTS.		
Creamery butter	58	62
Dairy butter, lb	58	65
Oleomargarine	39	42
Eggs, wholesale	30	40
Eggs, retail, fresh, dozen	50	
Shortening, lb	19	23
Lard, per lb	25	29
Cheese, lb	35	40
FRUIT.		
Tangarines, dozen	50	60
Bananas, dozen	40	40
Navel seedless oranges, dozen	50	70
Florida oranges, dozen	30	60
Lemons, dozen	30	40
Grapefruit, 2, 3 and 4 for	25	
Cocoanuts	15	20
Cranberries, quart	35	
Apples, peck	40	90
B.C. apples, box	4 25	
Spys	8 00	10 00
Russets	6 00	
Baxters	5 50	
Rhubarb, per bunch	15	
Smyrna figs, per lb	40	
Cooking figs, lb	13	18
Dates, lb	20	
Mixed nuts	35	
Chestnuts, lb	40	
FISH.		
Steak cod, lb	15	
Salmon snacks, lb	35	
Pink salmon	18	
Oysters, quart	1 50	
Bloaters, each	05	
Red Salmon	25	
Halibut	25	
Smelts	20	25
Lake pike, 15c or 2 lbs. for	25	
Pickerel, 15c or 2 lbs. for	25	
Lake trout	25	
White fish	20	
Haddies	18	
Fillets, lb	25	
Dried herrings, box	35	
HAY.		
Hay, ton	30 00	
MEATS.		
Ducks	45	
Geese	30	
Veal, lb	20	40
Beef, lb	10	40
Turkeys	50	55
Chicken, lb	40	45
Live hogs	12 75	
Dressed hogs	23 00	22 00
Spring lamb	30	35
Bacon	63	65
Pork	25	40
Mutton	10	35
Sausages	24	
HONEY.		
Home honey, lb	30	
White clover honey, lb	28	35
Honey, buckwheat, lb	23	
WOOD.		
Mixed wood, cut, cord	13 00	
Hardwood, cut, split cord	15 76	

Evening Examiner

'Phones—Editorial 1601; Business Office, 1600. Private Branch Exchange to all Departments.

The Examiner is a Member of the Audit Bureau of circulations.

The Daily Examiner, published every lawful evening by The Peterborough Examiner, Limited. Office — 419 George Street.

The Weekly Examiner, published Thursday Morning.

Daily Examiner by mail, $4.50 per year.

The subscription price of The Daily Examiner is $6.00 per annum; that of The Weekly Examiner, $1.50.

U. S. REPRESENTATIVES.

Special U. S. Representatives: W. H. Stockwell, 629 People's Gas Building, Chicago, Ill.

New York—Chas. F. Miller, 225 Fifth Avenue.

Advertising Rates on Application.

R. M. GLOVER, Managing Director.

"Peterborough Presents Possibilities Unsurpassed."

TUESDAY, MARCH 1ST, 1921.

THE BOARD OF TRADE.

Members of the Board of Trade should not fail to discharge their responsibility to-night in taking part in the annual election of officers. There is a representative list of thirty members to select from, and it is the duty of each of the three hundred members to indicate his choice to-night from 7 to 8.30 o'clock if this has not already been done this afternoon. No factor enters more largely into the success of any organisation than the composition of its board of directors, and if the Board of Trade is to be developed to the full measure of its usefulness, the members must see to it that the best available men are placed in charge of its affairs. The nominating committee has made an excellent selection in the panel of thirty it has chosen, and from this number fifteen are to be selected by the vote of the members, and they in turn will elect from their number the officers for the ensuing year. This system should ensure an enthusiastic and energetic set of officers for this year's Board of Trade, and the carrying out to their completion many activities that have been planned by the Board in the interests of the community generally.

A BEAUTIFUL PETERBORO.

The Peterborough Horticultural Society is appealing for the support of the people of Peterborough in the hope of securing a membership of one thousand this year. The society, with its motto of "A Beautiful Peterborough," and its altruistic effort to foster and encourage all horticultural activities in and around the city, should not have to appeal in vain, for the payment of a dollar membership fee not only gives one the satisfaction of knowing that he is helping along a movement that is in the interest of the whole community, but there is the added incentive that members have their choice of a number of valuable options, any of which is worth more than the annual fee.

Horticultural societies have accomplished wonderful things in some of the cities and towns of Ontario, and there is no reason why a similar showing could not be made here if the citizens would evince the same desire to help as has been found in other cities. As a little prospectus issued by the local society puts it: "As a society the horticulturists have an influence that is denied them as individuals. The example of one man who beautifies his lawn and grounds is felt by and acts as a stimulus to his neighbours. How much more good would 1,000 such men and women do for Peterborough?"

NO SIGN OF THE END.

There is still no sign at Ottawa of a tendency on the part of the House of Commons to stop talking and get down to essential business. The debate on the reply to the Speech from the Throne and the amendment introduced by Hon. MacKenzie King will continue all this week, it is understood, and will probably run into the following week before a division is reached. The delay is welcomed by the Government, for a number of its supporters who were ill when the House opened have recovered sufficiently to put in an appearance at Ottawa, and they are ready for the vote. In the meantime the talk continues. All the leaders have contributed to the debate, but many of the rank and file are still to be heard from; and so the farce goes on.

The chief interest last week was in the attitude Hon. T. A. Crerar, the leader of the National Progressives, would take in regard to the King amendment, and now that he has announced his intention of supporting it, the most intriguing feature of the debate has vanished. This week promises nothing but a filling-up of the pages of Hansard by the back-benchers, while the press gallery will have difficulty in keeping awake. The present session is true to the traditions of the House; it seems inevitable that weeks should be wasted in this fruitless debate, leaving the important business to be galloped through at the end of the session.

MR. DOHERTY'S MISSION.

The visit of Hon. Manning Doherty to England in an effort to secure the lifting of the embargo against Canadian cattle seems to be a case of misdirected energy, and it is no wonder that both the old parties in the Legislature have been moved to protest against the journey of the Minister of Agriculture. In the first place, it is not clear that Canadians have much right to complain about any embargo Great Britain wants to raise against any of our merchandise seeing we adopt what tariff regulations of our own we see fit without consulting the Mother Country as to the effect they may have upon her trade. But if a protest is forthcoming, then it should be made by the Dominion Government on behalf of the whole country. It is not a provincial matter at all, and the head of the Ontario Department of Agriculture would be better employed looking after the administration of his Department here than in running around England trying to accomplish something that greater minds than his have failed to accomplish. And on top of all these objections is the fact that the embargo is being made an issue in a British bye-election and the propriety of a Minister of an overseas province interfering in British politics is open to question. True, Premier Drury has promised that Mr. Doherty will observe the amenities of the occasion, but it is by no means clear how he can do so when, as has been stated, the business that is taking him to England has become a political issue.

THE ROTARY CLUB.

To-night sees the formation in Peterborough of a Rotary Club, a branch of that unique organization which since the inception of the first club in Chicago sixteen years ago has spread to all parts of the world. The Belleville Intelligencer in a recent issue gives a lot of useful information about Rotary, which should be of much interest locally in view of the formation of a Peterborough Rotary Club.

Says the Intelligencer:

Rotary has no paid organizers—its motive power is love of service and the good word is passed along from one club to another as something worth having and sharing. Toronto Rotary Club oragnized Belleville, and now Belleville Rotary Club is to carry the message of Rotary to Peterborough, where a club will be organized on the evening of March 1 under the auspices of Belleville Rotary Club led by Rotarian Gus Porter, Rotarian Billy Doyle, and a cheerful bunch of the brightest spirits of the local Rotary Wheel.

"What is the Rotary Club, anyway, and what does it all mean?"

One answer might be that it is a small group of business and professional men who gather once a week for a luncheon and a speaking programme and that they seem to have a "corking" good time.

But this isn't the real answer. It is no more correct than that definition of a man which would describe him as "a biped on whch to display clothes," for Rotary, it seems, is an invisible thing which dwells in men's hearts and which is made manifest only through their thoughts and deeds. The getting together, the talking and the fun are only the means to the accomplishment of a real end.

To get a clear understanding of the movement— for that's what it really is—it may be well to start at the beginning and see what brought Rotary into being. Sixteen years ago a lonesome man—Paul P. Harris, a Chicago lawyer—invited a coal dealer, a coal operator and a merchant tailor to meet with him to form a little group of friends who could gather together once a week in each others offices and enjoy that close acquaintanceship which comes only through such frequent meetings. From the beginning each man represented a different business or profession. Strict adherence to this plan as each new man was added to the group has proven to be one of the vital points in the success of the Rotary Club which came out of this small beginning. As the numbers grew slowly, of course, a name for the club was sought. Inasmuch as the men had been "rotating" in their meetings in the offices of the members, someone suggested that it be called the "Rotation" club, and this was soon changed to "Rotary."

For three years this club was "lost" in the commercial and social turmoil of the big city, just as its founder, Paul Harris, considered himself "lost" without congenial, dependable friends. Then one of the Chicago men made a business trip to California and a second club was formed in San Francisco. This was the beginning of the movement which has spread to all quarters of the globe. In addition to the 800 clubs in the United States, Canada, England, Scotland and Ireland, and including the six clubs in Cuba, clubs have been organized in Argentine, Spain, Uruguay, Farnce, Porto Rico, Panama, Hawaii, Japan, China Philippine Islands and India, while active organization work is going forward in Denmark, Chile, Peru, Egypt, Australia, Holland, Brazil and other countries. Even with its restricted membership plan, there are to-day upward of 65,000 Rotarians in he world.

And yet this doesn't answer the question, "What is Rotary."

The Rotary platform is based upon human service. It doesn't consider a man a success unless he is of the fullest possible value to his felowmen in helping them to greater happiness, no matter whether he is a money maker or not. "The Rotary club demands fair dealings, honest methods and high standards in business,' is the theme of the Rotary platform, and its last clause, "He profits most who serves best," has been adopted as the latter part of the official slogan: "Service Above Self —He Profits Most Who Serves Best." This thought implanted in the life of one man spreads to others, and a small group possessing the thought of unselfish service soon creates the desire in other men to do likewise. Hence the rapid spread of the Rotary idea.

However, these facts should be borne in mind, let it be thought that Rotary is forcing itself upon the world: The growth of Rotary has been spontaneous. Never at any time has the organization employed a paid organizer. On the other hand, extreme care has always been exercised in surveying cities and towns which apply for membership to make sure that such communities are ready for a Rotary club and are of sufficient size to provide a membership of representative men and still have the membership restricted to one man from each distinctive business or profession, although, occasionally, one additional representative from the same firm is permitted. This plan of restricted membership insures the fullest possible representation of the community, while at the same time it is impossible for the membershtip to become large and unwieldy; united action is easier with a small group; the diversified representaion provides an ideal forum for the discussion of local problems; no one line of business or profession can dominate the group; and the smallness of the club permits of the enforcement of the attendance rule, which requires that any member be automatically removed from the roster if he be absent four times in succession. This insistence upon regular attendance has given the Rotary club the record of having the largest average attendance of all organizations of business and professional men. In December, 1920, the average for all of the clubs of the United States and Canada was 77.40 per cent.

EDITORIAL NOTES.

March came in like a lamb. May it go out the same way.

The advent of Rotary into Peterborough should be welcomed. Rotary clubs not only benefit the individual members, but the whole community as well.

With one hundred and sixty divorce cases to unravel, the Senate cannot complain of a lack of work this session.

The Ontario Legislature seems to be trying to compete with the Federal House in the matter of long, unprofitable debates.

Perhaps Hon. Manning Doherty wants to go to England to save his hide from Hon. J. H. Ferguson.

The cost of conducting the Hydro radial investigation would be a good start towards constructing a section of radial.

Rev. James Smyth, of Montreal, declares that many of our churches have become comfortable club rooms for the rich. And the Montreal divine is not far from the mark.

WISE AND OTHERWISE

The iniquitous press has again cased trouble. This time, however, it isn't big Angus Macdonald who assails the papers but some members of the Manitoba Legislature, who have gone to the trouble of giving speeches in the Legislature which the Winnipeg press has passed by with brief notices. And the incorrigible press has added insult to injury by suggesting that if the press notices do not satisfy the M.L.A.'s they might buy advertising space or hire a hall.

This is another flagrant example of the press wilfully neglecting its mission of public service by failing to bring to the attention of its readers the gems of rhetoric wit and wisdom and the sword play of sarcasm and irony which feature the sessions of the august bodies which handle the public's business. The degeneracy of the press is becoming more apparent daily To-day it is little more than an organ for the distribution of news and its own opinions. The general public does not object to reading news when it can find nothing better to read but it is almost a glutton when verbatim reports of Legislature debates on Skidunk Corners private bill are served up twice daily by its newspapers. Even the women will read the editorial page when the stand which the members took on this important question is featured by the editorial writers with the opinions of the members substituted for those of the paper.

As has been already suggested in Toronto, the best solution is to muzzle the press.

A newspaper soviet should work out remarkably well. The soviet committee would be remodelled upon the most approved Trotsky and Lenine lines having "Freedom" for its motto and being composed of persons with the least possible knowledge of how a newspaper is run. Illiterates would be preferable, but as the supply of these has diminished (partly through the degenerative educational policy advocated by the press) a few who could sign their own names might be included.

Each day the soviet committee would order a special corps of short hand writers to the Legislature to take verbatim reports of the debates on matters of interest to the participating members. The news editor would be ordered to feature these on the front page. If fillers were required the city and telegraph editors would be called upon to prune down a few of the less newsy local stories and despatches to fill the odd corners. The editorial writers would hold daily conferences with the soviet, rather than the managing editor, and would express the opinions of the members of the Legislature instead of those of the paper.

Most certainly an ideal condition of affairs. A bit of "free" Russia transported intact to this bourgeois country. The "pool of iniquity", as Angus Macdonald calls it, drained off and made an open forum for the expression of the opinions of members of legislatures.

Bernard's new collection features evening gowns and wraps of duvetyn.

"Legislady" is a new word coined in Kansas for women members of the Legislature.

UNLUCKY JAP 'PHONE NUMBERS.

TORONTO, March 1 (Canadian Press).—In Japan, says the Boston Post, the telephone number 8 commands a higher price from subscribers than any other. The number, written in its Japanese character, means success and prosperity, and costs the subscriber who holds it nearly $500.00 a year.

Numbers 42 and 49 are particularly unlucky in the eyes of the Japanese. The former is pronounced "shini," which means death; the latter, "shiku," meaning distress and suffering.

These numbers are carefully avoided by subscribers, and are usually allotted to police stations, asylums, and similar institutions.

GET PERMITS FOR GUNS IN YOUR HOMES.

TORONTO, March 1. — Citizens who have rifles and revolvers in their homes, whether they be of the ancient flint-lock muzzle-loader type kept as curios, or up-to-date hunting weapons or revolvers for protection against burglars, must have a permit from the police to keep such firearms in their homes.

It is now compulsory by Federal law for owners of firearms to have permits. Until recently Canadian-born citizens only needed permits to carry weapons while on the street, and all alien-born had to have a permit to keep or carry weapons. This clause "all alien-born" has been eliminated, and it is now illegal for anyone to harbour firearms without a permit.

The result of this new law, which was put on the statute by the combined efforts of the police departments of Canada, has brought about hundreds of applications for permits.

W. F. McCANN BORN IN CAMPBELLFORD.

TORONTO, March 1.—The death occurred on Sunday at St. Michael's Hospital of W. F. McCann, who had been Secretary to Works Commissioner Harris. Death was due to blood-poisoning. Mr. McCann was born at Campbellford about 40 years ago. The funeral will be held today from his late residence, 453 Wellesley Street, at 8.30 a.m., to Our Lady of Lourdes Church, where Mass will be said at 9 o'clock; interment at Mount Hope Cemetery.

$40,000 RINK FOR LAKEFIELD

(Continued from Page 1.)

down to four rinks viz:—Sherin, Braden, Dench and Crawford. The following is the standing of the various rinks:

	Won	Lost
Braden	4	3
Sherin	3	2
Crawford	3	3
Dench	3	1
Ridpath	3	4
Langley	3	4
Tanner	3	4
Moore	2	4

Lakefield Personals

Miss Butler was in the village from Peterboro on Thursday

Mrs. George Lonsberry of Warsaw, is visiting friends in the village

Mr. LaVerne Walton of Peterboro, spent the week end with his parents.

Misses Florence Leahy and Teresas Flood of Peterboro, were guests of Miss Garvey last week.

Mrs. R. J. Lennox was in Warsaw, last week visiting friends.

Miss Mourry has returned from two months visit to Toronto

Miss Mollie Thomson of Peterboro, was in the village for the week end.

Mr. and Mrs. G. Dunford of Douro and Miss Haig of Deseronto were guests of Mr. and Msr. Harry Pearson last week.

Rev. Father Meagher was in Peterboro on Thursday last.

Mrs. Esau Tucker of Apsley is visiting Mrs. John Sanderson.

Miss Corkery spent the week end in Peterboro.

Mr. W. A. Hunter was in the village on Thursday last.

Mrs S. Ridpath was in Peterboro with friends last week.

Miss Gladys Pearson of Toledo, Ohio, is visiting her aunt, Mrs. H. Pearson.

Start the Children Right

Teach them the happiness of Saving — the pleasure of Economy—the wisdom of Providing for the future. Open a Savings Account for each child ($1. each is sufficient) and pay them for any work they do, depositing their earnings in their Savings Account. They will appreciate the value of work, and just what a dollar stands for in effort and muscle.

THE MERCHANTS BANK OF CANADA

Head Office: Montreal. Established 1864.

PETERBORO BRANCH, - - C. S. CUMMER, Manager.

Sub-Agency at Fraserville open Mondays and Thursdays.

Hardening of Arteries

A serious condition which is relieved when you arouse the liver, kidneys and bowels to action by using Dr. Chase's Kidney-Liver Pills. One pill a dose. 25. a box, all dealers

Dr. Chases Kidney-Liver K & L Pills

WILSON'S "The National Smoke"

BACHELOR

Still the Most for the Money

10c.

ANDREW WILSON & CO TORONTO AND MONTREAL

A NEW TENT AND AWNING CO.

To Serve the People of Peterboro

WE MANUFACTURE AWNINGS (for Stores and Residences), TENTS, TARPAULINS, SAILS, FLAGS—in fact, EVERYTHING IN CANVAS.

SEE OUR WINDOW— IT ATTRACTS ATTENTION

WE HAVE CAREFUL, EXPERIENCED MEN to erect, remove and store Storm Windows, Storm Doors, Awnings, Screens, etc.

DON'T WORRY THIS SPRING about your Windows, Doors, Awnings—let us attend to them.

FARMERS' ATTENTION—We can supply Grain Bags, Hay Fork Rope and all kinds of Rope.

We are here to serve. Let us serve you.

CANADIAN TENT & AWNING CO.

376 WATER STREET - - Phone 1451

HILL, WEDDELL & COMPANY

INSURANCE BROKERS

Your insurance placed with us will receive the benefit of Lowest Rates and Best Service.

Office: 402 Water St. 'Phone 14

THAT SON-IN-LAW OF PA'S - - - - - - By C. H. Wellington

Ladies! Here Is the Secret of True Beauty

LET WOMEN realize that paint and powder cannot take the place of healthy organs that function properly every day. The basis of good health is regular daily elimination. Then the head is clear, the skin rosy, the eyes bright.

When you feel constipated don't try to hide it with with cosmetics but take a teaspoonful of Dr. Caldwell's Laxative Syrup Pepsin. It is a combination of simple laxative herbs with pepsin, and the formula is on the package. Unlike salt waters, tablets and pills, Dr. Caldwell's Laxative Syrup Pepsin acts gently and mildly. It is safe for babies. A sixty-cent bottle will last months, and all in the family can use it.

If you would like to test Dr. Caldwell's Laxative Syrup Pepsin free of charge before buying it in the regular way of your druggist, send your name and address to Dr. W. B. Caldwell, 19 Front St., Bridgeburg, Ont., and a free trial bottle will be sent you promptly, postpaid.

A STRADIVARIUS VIOLIN STOLEN.

Former Possession of Ex-German Crown Prince Stolen From Potsdam Villa.

BERLIN, March 1.—(By Cross-Atlantic Newspaper Service).— A world-famous Stradivarius violin, formerly in the possession of the ex-Crown Prince, has been stolen by burglars from a villa near Potsdam. Fabulous sums have been offered for the instrument. The violin bears the inscription "Antonio Stradivari, 1718, facibat." At the same time several other valuable instruments fell into the hands of the thieves.

Knew What He Ordered.

"How much is mine?" asked a customer in the rapid-fire restaurant. "You didn't gimme no check."

"Lez see," queried Heloise, the waitress. "What'd ya have?"

"Lord knows! I ordered corn beef hash."

Better Than Pills For Liver Ills.

NR Tonight

to tone and strengthen the organs of digestion and elimination, improve appetite, stop sick headaches, relieve biliousness, correct constipation. They act promptly, pleasantly, mildly, yet thoroughly.

Tomorrow Alright

Get a 25c. Box

WARNE DRUG CO., LTD.

SEIZED ON GIRL'S TIP AS SLAYERS OF TWO IN BANK.

James Minogul and George Stuyvesant Suspected of Two Detroit Hold-Ups and One Near Reading.

NEW YORK, March 1.— James Minogue and George Stuyvesant were locked up at Police Headquarters last night as fugitives from justice, accused of being concerned in two hold-ups in Detroit, in one of which two policemen were killed and another wounded, and in the hold-up of a bank in Wissoniming, near Reading, Pa., in which $180,000 was stolen.

Minogue also is said to have been an associate of four men convicted of the robbery of George Alexander of 680 West End Avenue, a poultry dealer, whose assailants took $47,000 from him as he was getting into his automobile near his home, November 28, 1919. One of those connected with the hold-up never has been discovered and the police were questioning Minogue about it last night.

The pair were arrested upon information obtained from Helen Davis, a young woman, whose home is in Wissonoming. A few days before the People's Trust Company in that town was held up by six men, February 4, she made the acquaintance of three men who were strangers to the place and promised to show her Philadelphia and New York.

Tire of Girl After Trip

Some time after the bank hold-up they took her in an automobile to Philadelphia. After a few days in that city they brought her to New York. They gave her $100 when they had tired of her, she said, and sent her home. She told the Reading police that the men seemed to be at home in New York, and also talked in familiar fashion of Albany.

The Reading police sent her to New York, where she described one of the men, whom she knew as Thomas Belmont, so minutely that Detective Sergeant James Smith thought he recogized him as Minogue, who has served two terms in the reformatory, Smith had been following Minogue for several days and arrested him and Stuyvesant, with the help of Traffic Patrolman Haze, as they emerged from a restaurant on Lenox Avenue.

According to the police, Minogue had a loaded revolver slung in his trousers leg and Stuyvesant was carrying a .45 automatic pistol. Inspector Coughlin himself searched a roomed rented by Minogue at 120 West 111th Street, finding, he said besides a sawed-off shotgun, papers which seemed to implicate their possessor with the hold-ups in Detroit.

COUNTY OF OXFORD HAS LITTLE CRIME

Provincial Police Officer Not Needed and Goes to the Border.

WOODSTOCK, March 1st.—Oxford County is no longer to be under the surveillance of the provincial police in so far as the permanent location of an official of that body here is concerned. Constable Arthur Glasby, who was sent here shortly after the new order in accordance with the plan of the provincial police, leaves for Windsor, where he will report for permanent service. The reason for his emoval is that there has not been sufficient work in this section to require his permanent location here.

We Sell and Give Real Service on FORD Cars, Trucks Tractors and Power Farming Machinery

Ford

Cars, Trucks and Tractors Reach New Low Levels

(NO LUXURY TAX)

Early booking of orders is extremely advisable, and much more satisfactory for every one concerned. The purchaser has his new car when desired, and we can anticipate our requirements more accurately.

We guarantee all prices against increases or declines.

The New Prices

SEDAN	$1200
COUPE	$1100
TOURING	$675
RUNABOUT	$610
TON TRUCK	$750

F. O. B. FORD, ONT.

Starters on Touring Car, Runabout and Ton Truck, $100 Extra.

FORDSON FARM TRACTOR - $770 (Delivered).

Let us help you select the model most suited for your particular requirements. Your present car taken, if desired.

DUFFUS MOTOR SALES

Corner Charlotte and Water Streets

Phones: Office 1760, Service & Supply 1761

A Wonderful Opportunity

ONE THAT HAS NEVER OCCURRED BEFORE
THERE WILL NOT BE SUCH A CHANCE AGAIN

SEE WHAT WE GIVE YOU—

In order to bring our remarkable book "LOVE AND WAR" before the public we are making a most unusual offer. "LOVE AND WAR" is a romantic novel; full of life and fire and passion. A tale of heroism and love's reward. It is vivid and arresting; once you begin, you cannot stop until you have read to the end. It makes the tears come to your eyes, and your heart beat fast with excitement, for it takes you to the actual scene of conflict—tells you things that have never been told before. Read what Lieutenant Cross of the Canadian Air Force, says about it:—

"I have read 'Love and War'. It is vivid and thrilling. I myself took an active part in the War, and so am in a position to judge the truth of the descriptions. They are REAL. The book gave me a new insight into the conditions that existed at the Front. The happy way in which Romance is blended with Reality makes it a most outstanding book,—one that should be read by everybody who is interested in the doings of fair women and brave men.

"Yours very truly,
"Ronald Cross,
"Lieutenant, C.A.F."

The published price of this remarkable book is $3.50. We make a special offer at the very low price of..... **$2.50**

FREE

In addition to the above, we send to you, absolutely FREE

A Reliable Watch

This Splendid Timekeeper is made by the largest makers of watches in the world. It is handsome and reliable; a Watch that any man or woman would be proud to own. This is not a cheap thing, but a Watch that costs **$2.50** in any U.S.A. store, or **$3.35** in any Canadian store. When you receive it, compare it with the watches in any jewellers—you will see that the watch we give you is the same as those sold at the prices we have named.

BUT THAT IS NOT ALL.

We also send you, as a free gift, FIVE SPLENDID BOOKS, printed on good paper, handsomely bound, well illustrated, that sell at 60 cents apiece—$3.00 in all. These are good, clean fiction for men and women, boys and girls. You will read them over and over again. We will make a selection of 5 from a series and send them Free, so that you will know THE WORLD PUBLISHING ASSOCIATION, and tell your friends about us.

To those who send their orders before March 10th, 1921, we make a further present of **10 Useful Household Articles.** So see that your order is in on time.

WHY WE MAKE THIS UNIQUE OFFER.

No doubt you are asking yourself how anybody could give such a remarkable amount of goods, all for the small sum of $2.50. As you know, it costs any advertiser many thousands of dollars to get his name and his goods before the public. Often it is a question of years, as well as of money, before people all over the country know about a firm. We have decided to MAKE OURSELVES KNOWN, so that there is not a home where THE WORLD PUBLISHING ASSOCIATION is not a familiar name. And this is the method we have adopted. We believe that if we GIVE YOU SOMETHING, such as has never been given before, you will learn about us more quickly and more satisfactorily, than if you saw our name a thousand times. But you have to hurry up. Send in your order before March 10th and take advantage of our Great Free Offer.

DO NOT WAIT—DO NOT DELAY

SEND YOUR ORDER BEFORE MARCH 10th.

THE WORLD PUBLISHING ASSOCIATION

UNITED STATES Ordering Office, BUFFALO, N.Y.
CANADIAN Ordering Office, TORONTO, ONT.

THE WORLD PUBLISHING ASSOCIATION Canadian Office: Toronto U.S.A. Office: Buffalo

Gentlemen:—Please send me, in accordance with your special offer,

"Love and War" Your free Gift of a Reliable Watch
Five Books of Fiction Ten Useful Household Articles
(If this order is posted before March 10th.)

I enclose $2.50, and I understand that if the goods are not satisfactory, you will return my money.

Name.....

Address.....

.....

Paper in which I saw this Advertisement.....

STOLE $771,500; TAKEN BY POLICE.

Sixteen-Year-Old Bank Clerk Captured Near Boomington, Ill.

BLOOMINGTON, Ill., March 1.—William Dalton, sixteen-year-old clerk who robbed the Northern Trust Company of Chicago of $772,000 in Liberty bonds Thursday, was captured to-day at Heyworth, south of this city. His identity was first suspected by James Dennis, a crippled World War veteran, who met the boy walking the railroad tracks near Bloomington and offered him a lift into Heyworth.

Dennis mentioned his suspicions to Paul Draper, son of the town-constable, who immediately saw Dalton's resemblance to pictures of the robber that had appeared in Chicago newspapers. Draper passed the word to his father, who arrested Dalton and brought him to Bloomington tonight. He is in the McLean County jail here.

All but $500 worth of the bonds were found in a suitcase tossed carelessly into a corner of a Heyworth pool room, where Dalton was playing at the time of his arrest. One $500 bond, Dalton admitted, he had cashed in Chicago and had spent the money.

Dalton readily admitted his identity. He said he had taken the bonds because his $65 a month salary had seemed inadequate to him and the bank had refused to give him a raise. He recalled that Judge Landis had paroled an Ottawa, Ill., bank embezzler named Carey because his salary was too small, and Dalton told Constable Draper that he thought the same thing applied in his case, as his salary was $65 a month, while Carey's was $90.

Dalton added, however, that he was sorry he had taken the bonds. He said he had acted on impulse, taking the bonds when he had an easy chance and without any definite destination in mind except, perhaps, South America. He expressed special regret that he had brought dishonor upon his widowed mother and his sisters.

Depend upon them to break up colds and ward off "Flu".

JUST a word of caution—don't belittle the evil effects of a cold. Realize its seriousness. Once a cold fastens its clutches on you, it seems as if you can't shake it off. Many very serious illnesses often have their beginning in a cold which could be gotten rid of promptly if the proper remedy be taken in time. Colds comes quickly and develop rapidly. Don't take any chances. At the first sneeze or cough, or chilly feeling, start right in to take DOMINION C.B.Q. (in the red box). A few of these tablets break up the cold and free the system of it. Taken in time, DOMINION C.B.Q. prevent you from having Tonsillitis, Bronchitis and those racking coughs that cause you to lose weight and appetite, and pull down your entire system. The fact that DOMINION C.B.Q. Tablets are made by National Drug & Chemical Company of Canada, Limited is the best assurance of their efficacy.

TO STOP A COLD in a few hours take DOMINION C.B.Q. Tablets in the Red Box

PETROGRAD DWINDLES UNDER THE SOVIETS.

One-Eighth of Pre-War Population Starves Under Red Regime.

RIGA, March 1.—(By Cross-Atlantic Newspaper Service).—Petrograd has now a population of 250,000 compared with 2,000,000 before the war. The dearth of food is much greater than in Moscow. Private persons leaving the city have to nominate hostages who are held responsible for their return. In spite of these drasic measures, the population is steadily decreasing.

CENSUS OF FRANCE SET FOR MARCH 5-6

Last Enumeration 1911—Will Show Results of War's Death Toll.

PARIS, Feb. 28.—The census of France will be taken March 5 and 6. The last French census was in 1911, and gerat interest attaches to the forthcoming enumeration because it will reflect the results of the world war and the subsequent movement of population upon the French Republic. In deaths France lost in the war 1,700,000; but because of contributory causes the war made much heavier inroads on her population.

It is generally estimated that there are 3,000,000 fewer French than the 38,000,000 of the last census. However, parts of France, notably Paris and the Mediterranean cities, have had a great influx of refugees from the disturbed countries. It is estimated that there are 200,000 Russian refugees in Paris alone.

BUY ELECTRICAL GOODS AT AN ELECTRICAL STORE

When in need of anything in the Electrical line, do not fail to pay us a visit. We understand our business and can therefore give you the best of service.

We study our customer's needs, which makes us their friends.

Yours for service,

GRANT & THORPE

WILLARD SERVICE STATION

Phone No. 798 418 GEORGE STREET

NOURISHING AND APPETIZING

Good home made bread is the most palatable, wholesome and nourishing food in the world. It is far more economical than any other staple food. If people would eat less meat and other heavy foods they would feel better and help to keep down the cost of living. Bread made in the home with Royal Yeast Cakes is more nourishing and appetizing than any other. Nothing healthier for children and grown ups.

Scientists have discovered that yeast possesses remarkable curative powers due to its richness in vitamines—that by its use the blood is purified and enriched, and the resistive power of the body to disease greatly enhanced. Soak a cake of Royal Yeast for half an hour in a cup of luke-warm water with one teaspoon sugar. Then stir well and strain once or twice through muslin and drink the liquid. BETTER results will be obtained by allowing it to soak over night and drinking half an hour before breakfast. Repeat as often as desired. Send name and address for free booklet entitled "Royal Yeast for Better Health."

E. W. Gillett Company Limited
Toronto, Canada

Made In Canada

THE HOME CIRCLE

A Good Old Age.

A good old age is a beautiful sight and there is nothing earthly that is as noble—in my eyes at least. And so I have often thought a ship is a fine object when it comes into port with all its sails set from a long voyage. Many a thousand miles it has come, with the sun for guidance and the sea for its path; and the waves that might have been its grave, a thousand fathoms deep, have yielded it a ready way, and winds that might have been its wreck have been its service. It has come from another meridian than ours. It has come by reefs and banks that have been washed for centuries by the restless waves, but not a plank has started nor one timber in it proven rotten. And now it has come like an answer to the prayers of many hearts—a delight to the owner, a joy to many a sailor's home, and a pleasure to all ashore that see it. It has been steered over the ocean, and been piloted through dangers and now it is safe. But still more interesting than this is a good life as it approaches its three score years and ten. It began in the century before the present; has lasted on through storms and sunshine; and it has been guarded against many a rock on which shipwreck of a good conscience might have been made.

It does not make much difference whether you own your house or home, but one little room in that house you can make a real and true home to you. You can furnish it with such beautifying thoughts, you can turn to it with such sweet fancies, that it will be fairly luminous with their presence, and will be to you the very perfection of a home.

WHY DON'T YOU?

Why don't you answer your friend's letter at once? It will have double value if written promptly, and will take no more time now than by and by.

Why don't you make the promised visit to that invalid? She is looking for you day after day; and "hope deferred maketh the heart sick."

Why don't you send away that little gift that you've been planning to send? Mere kind intentions never accomplish any good.

Why don't you speak out the encouraging words you have in your thoughts? Unless you express them they are of no use to others.

Why don't you take more pains to be self-sacrificing and loving in every day home life? Time is rapidly passing. Your dear ones will not be with you always.

Why don't you create around you an atmosphere of happiness and helpfulness, so that all who come in touch with you may be made better? Is not this possible?

Why don't you follow in the steps of Him who "came not to be ministered unto, but to minister?"

God bless the children. They are a world of care and trouble; they bring pain and weariness and sorrow, but are worth it all. Do you remember after that weary day when you were harsh and irritable and they went to sleep with a sob, what bright, fresh faces they brought to you in the morning? How full of tenderness and forgiveness children are! How quick to forget unkindness! How fine is the intelligence with which they look beneath the surface and know that the irritable, nervous creature of the night before is not the real mother, but the serene, gentle woman of the morning whom they love with deep devotion. They are the beautiful examples of the truth that sorrow may endure for the night, but joy cometh in the morning. By their love and brightness they repay us hourly for every struggle we may endure for them.

Every ambitious girl has in view some ideal work, and if they do not reach the point of perfection in that work they will be dissatisfied. Do not think because they do all the work set before them willingly, that they are satisfied. Don't you know that they are working to be promoted higher? Do not think that a profession will make your girl less womanly, no, never. Every womanly woman likes to be independent. Parents, do you realize that your girls will soon be women and have to fill women's places? Have you done your duty by trying to fit them for their position? If so, God bless you. If not, God help you to do so.

The most perilous hour in a person's life is when he is tempted to despond. The man who loses his courage loses all. There is no more hope for him than for a dead man; but it matters not how poor he may be, how much pushed by circumstances, how much deserted by friends, how much lost to the world; if he only keep his courage, holds up his head, works on with his hands and with unconquerable will determines to be and to do what becomes a man, all will be well.

Go forth with a smile on your face and you will return believing that most people are good natured. Wear a frown and you will find plenty of quarrelsome people.

He who creates a beautiful smile creates a beautiful gem.

Old Country folk declare 1921 is to be a gloomy year by the omen that Good Friday falls on Lady Day, since old tradition says:

When our Lord falls on our Lady's lap,
England must look for a great mishap.

Perfect Service in Victrolas and Records at the Finest Victrola Parlours in Peterboro

- Heintzman Hall

Royal Bank Building - Hunter Street

Visit the New Victor Service Parlours, with

Weber's Drug Store, 220 Charlotte St.

Victrolas and Complete Stock of Victor Records

OPEN EVERY EVENING

E. V. Warne, Jeweller

325 George St., Near Charlotte

Is the Authorized George St. Agent for "His Master's Voice" Victor Records.

New and Direct the Factory.

BANDIT GANG TAKEN AFTER CAR HOLD UP.

Three Men in Midnight Attack on Jersey Trolley Routed by Bullets of Passenger.

ELIZABETH, N. J., March 1.—An unsuccessful attempt to hold up a trolley car of the Morris County Traction Company at midnight near Hillside resulted in the arrest of three men, one of them wounded in the shoulder, who are suspected not only of trying to hold up the trolley car, but of being members of a gang which has held up two trolley cars and numerous motorists.

The prisoners are said to have confessed trying to hold up the trolley car and to participating in at least twenty hold-ups in Union County in the last few weeks. According to County Detective Galatian, they admitted taking part in the hold-up of several automobile parties near the Baltusrol Golf Club recently, in the course of which Robt. H. Huse, a New York attorney, was shot in the arm.

Prisoners Plead Guilty.

The three prisoners pleaded guilty to charges of highway robbery when arraigned in police court here, and had no reply to make when County Prosecutor Walter L. Hetfield read a list of fifteen hold-ups committed in the last three months in this county in which he asserted they had taken part.

Prosecutor Hetfield said he had obtained written confessions from all three involving them in all the important highway robberies from which Union County has suffered in the last three months. They were held without bail, and the Prosecutor will arraign them in County Court Monday.

"It is probable," he said, "that they will waive indictment and be sentenced forthwith."

The arrests were due to the fact that Carl Schmidling, a passenger on the trolley car, carried a revolver and began to blaze away at the highwaymen as soon as they stopped the car. Schmidling is instructor in physical training in the public schools in Summit, N.J., and lives in Elizabeth. In 1917, while he was in the Elizabeth High School, he was picked as a member of the All-New Jersey football team.

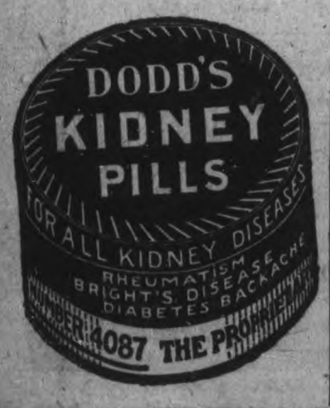

HE DARKENED HIS GRAY HAIR

TELLS HOW HE DID IT

Mr. J. A. McCrea, a well-known resident of California, who was called Daddy and Grandpa on account of his white hair, and who darkened it with a home-made mixture, made the following statement:

"Anyone can prepare a simple mixture at home that will darken gray hair, and make it soft and glossy. To a half-pint of water add 1 ounce of bay rum, a small box of Orlex Compounded and 1-4 ounce of glycerine.

These ingredients can be bought at any drug store at very little cost. Apply to the hair twice a week until the desired shade is obtained. It does not color the scalp, is not sticky or greasy and does not rub off."

EGGS AND POULTRY

Toronto steady and unchanged, Saturday farmers' market retail fifty-three five. States arriving costing forty-four five delivered. Montreal receipts reported lighter, consumption good. Specials jobbing fifty, extras and States forty-seven eight. Specials retailing sixty sixty-five. Chicago firsts thirty-three four. New York extra firsts forty- firsts thirty-seven nine. London cable twenty-eighth prices declining steadily, English 28/- 33/-, Irish 28/- 30/-, Danish 28/- 32/-, Dutch 28/- 30/-. Poultry prices unaltered.

WHEN SILENCE IS DEADLY.

Silence is commonly the slow poison used by those who mean to murder love. There is nothing violent about it. No shock is given. Hope is not abruptly strangled but merely dreams of evil and fights with gradual stilling shadows. When the last convulsions come they are not terrific. The frame has been weakened for dissolution. Love dies like natural decay. It seems the kindest way of doing a cruel thing.—George Meredith.

VICTORY LOAN BONDS

BOUGHT AND SOLD

AT CURRENT MARKET PRICES

PROVINCIAL BOND COMPANY
LIMITED
111 Barrie Building, Peterboro

CP OS

TO EUROPE

ST. JOHN—LIVERPOOL.
Mar. 3, Apr. 2.....Minnedosa
Mar. 5.....Corsican
Mar. 11, Apr. 7.....Emp. Britain
Mar. 16.....Metagama
Mar. 24, Apr. 22.....Emp. France
Apr. 15.....Victorian
Mar. 26, Apr. 27.....Melita
ST. JOHN—GLASGOW.
Apr. 1.....Pretorian
Apr. 14.....Sicilian
ST. JOHN—HAVRE—LONDON.
Apr. 18.....Tunisian
ST. JOHN—SOUTHAMPTON—ANTWERP
Apr. 1.....Scandinavia
Apr. 16.....Corsican
Apply Local S.S. or Railway Agent or—
1 King St. East
Adelaide 2105
TORONTO
The Canadian Pacific Ocean Services Limited

CITY-WIDE LIQUOR RAID IN NEW YORK.

Prohibition Enforcement Officers Capture 100 in Raids.

NEW YORK, March 1. — After weeks of preparation, prohibition enforcement agents of this city, reinforced by others from Boston, launched a city-wide raid to clean up various moist spots in New York, where liquor has been sold in defiance of law.

Fifty-nine places were raided, including several Broadway restaurants, and more than a hundred arrests were made. The prohibition force was 186 strong, of which 46 were brought on from Massachusetts.

A departure of the raiders from their usual tactics caught the liquor sellers completely off guard. Hitherto when an offensive has been contemplated against them saloon-keepers always have received timely warning, and for the most part have managed to conceal their store of rum before the agents descended upon them.

Unable to plug the "leak" from prohibition headquarters, Supervising Enforcement Agent Daniel J. Chapin and his staff laid out a new plan of campaign for this offensive.

Three weeks ago the Boston enforcement office was appealed to and sent men on here, with instructions to stay severely away from the office of Mr. Chapin and wanted about the Tenderloin and other notoriously moist districts, purchasing liquor wherever possible.

The Boston agents came in two installments, some days apart. They entered saloons and where it was possible to purchase liquor, bought it. In each saloon that was violating the law booze was purchased by the agents at least twice.

Then the agents went before Federal Judge Knox and swore out warrants for the arrest of the offenders. No one outside of the high officials in the prohibition enforcement office and Judge Knox knew that they had been in town.

It was rumoured about Mr. Chapin's office that a raid was contemplated and that numerous Boston agents were coming on here to take part in it. As usual, the leak occurred. By noon the tip had gone out to liquor sellers the city over to "cover up."

A raid was coming, the report went forth, and saloon-keepers immediately secreted their stock and sold nothing but the mildest of beverages across their bars.

Saloon-keepers met the agents who entered their places with smiles of child-like innocence. These were replaced by glares of dismay when agents, paying no attention whatever to their virtuous insistence that there wasn't a drop of liquor in the place, presented warrants for their arrest.

The raiders showed no preference in their quest for liquor, and visited well-known cafes in the heart of the Boardway district, delved into Greenwich Village, and even picked up a victim in Chinatown. They raided five places in Brooklyn and two on Staten Island.

"CASCARETS" IF SICK OR BILIOUS

To-night sure! Let a pleasant, harmless Cascaret work while you sleep, and have your liver active, head clear, stomach sweet and bowels moving regular by morning. No griping or inconveniece—10, 25 or 50 cent boxes. Children love this candy cathartic, too.

Lanvin is showing a great many capes such as she features for the Riviera, in wool jersey embroidered in large outline stitch in tiny fringe, and all capes are so cut that they hug the shoulders.

DANDERINE

Stops Hair Coming Out; Thickens, Beautifies.

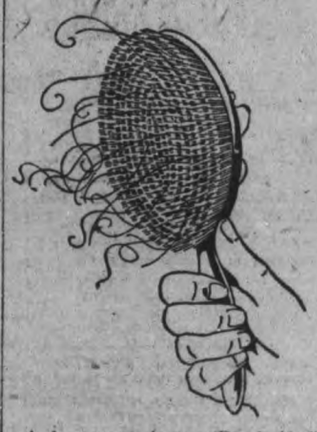

A few cents buys "Danderine." After a few applications you cannot find a fallen hair or any dandruff, besides every hair shows new life, vigor, brightness, more color and abundance.

JUSTICE TO THE PEANUT.

Easily Digested and of Real Nutritive Merit as a Food.

The statistics of the peanut crop in the United States, as a writer in the Journal of the American Medical Association says, attest the growing popularity of the product. For many years peanuts were eaten essentially as extra foods, like candy and other sweetmeats. Latterly they have begun to claim a more substantial place in the diet. Under the appealing designation of peanut butter the ground peanuts are finding widespread use as a palatable, wholesome food.

Peanut oil is now expressed in large quantities from shelled peanuts and has received commendation. From the resulting press cake peanut flour has been prepared by grinding. Peanuts are unusual in containing a considerable proportion of protein along with both fat and carbohydrate. Water soluble vitamine is also not lacking. Experts in the office of home economics at the United States Department of Agriculture have shown that the nutrients of peanuts are easily digested by man. Johns and Finks of the same department have given an added worth to the food by demonstrating convincingly the high physiologic value of the peanut protein.

Various investigators have demonstrated that bread made from wheat flour of current composition is inadequate as the only source of protein in the diet. The Government workers have found, however, that bread made with a mixture of twenty-five parts of peanut flour and seventy-five parts of wheat flour furnished adequate proteins for normal growth of experimental animals. The proteins of the peanut bread were utilized for gain almost twice as well as those contained in wheat bread. This does not mean that the familiar staff of life should be abandoned or regularly diluted with peanut flour; it does, however, put a stamp of real nutritive merit on a food product that many a physician still thinks of solely in terms of a trouble maker for digestion.

Suggested By the Partner.

"Harry," she said, thoughtfully.

"What is it?" responded the worried business man, rather shortly.

"I wish you could rearrange your business a little bit."

"How?"

"So as to be a bear on the stock exchange instead of at home."

BIRTHDAY PARTY FOR MRS. MARY RENWICK

Social Evening at the Home of Mrs. William Stinson.

An enjoyable time was spent Friday evening at the home of Mrs. Wm. Stenson, Harvey street on the occasion of her mother's Mrs. Mary Renwick, seventy-eighth birthday.

The table looked very dainty with wax candles and purple decorations. Mrs. Renwick's brother, James Henderson, and her three sisters, Mrs. Dave Johnston and Misses Henderson of East City, were present to wish her many happy returns of the day.

The other guests were her son, George Renwick, wife and daughter, Claire, Andrew McGowan, Mr. and Mrs. Sanford Harris and brother Osca.

Note the rush to meals when Mother provides a bountiful supply of Crown Brand for griddle cakes, puddings, and oatmeal porridge.

Crown BRAND Syrup

The Great Sweetener

COAL AND WOOD

We have now on hand a supply of Coal in all sizes at Lowest Prices.

Hardwood, 4 feet $15.00
(Cutting and Splitting Extra)
—Also Mixed Wood—

PETERBOROUGH FUEL & TRANSFER CO.
134 Aylmer St. Phones 270-362

Mark Well !

Your safeguard is the name

"SALADA"

S720

This is the genuine 'tea of all teas'.

If you do not use Salada, send us a post card for a free sample, stating the price you now pay and if you use Black, Green or Mixed Tea. Address Salada, Toronto

PETERBORO MEMBER AT OTTAWA

(Port Hope Guide.)

The introduction of the Liberal member for West Peterborough in the House of Commons on Thursday was a gala occasion. The news of his arrival at the capital spread like wild-fire. The probable hour of his presence at "the buildings" was fairly well calculated. It was easily realized that his introduction would be accompanied with more than the usual interest incident to such an occasion. It is not surprising, therefore, that the galleries were crowded to their utmost capacity. The beauty and fashion of the city filled the specially exclusive seats of the ladies and Senators' galleries. The proletariat of the capital, representing "the man on the street," singularly independent in its judgment of political questions, and peculiarly representative of the varying changes of the public atmosphere, crowded into the general gallery. A stranger could not avoid noticing the presence of two opposing currents, leaden depression upon the one hand, and an exhilarating rising temperature on the other. The force of the latter was self-evident. On the floor of the House was reflected the mecurial condition of the galleries, only it was more in evidence. The gloomy looks of the Prime Minister and his colleagues expressed their inner thoughts. They could almost feel the presence of the public executioner. When Meighen, or Reid, or Guthrie raised their eyes from their desks they looked as if the black mask was about to be drawn by invisible hand, previous to the noose being tightened. It did not require a brilliant imagination to see their political fortunes soon adorning a gallows higher than the one which Haman had erected for Mordecai.

The tense moment had come. A loud knock was heard, the main doors opposite the Speaker's chair swung open and the new member for Peterborough, escorted by Mr. Mackenzie King, the Liberal Leader, and Hon. Charles Murphy, entered. In an instant Parliamentary calm and dignity gave place to uproarious applause from the Liberal and cross-benchers. The hammering upon desks and cheers and cheers only appeared slightly less uproarious to be renewed again and again. The trio stood before the Mace waiting for the enthusiasm to subside so that the formal introduction might be heard by the Speaker. Once the galleries joined in the general uproar, scarcely heard, however, in the din upon the floor of the House. During a pause in the cheering, the formal words of introduction were uttered, and as the new member went forward to shake hands with the Speaker, it found utterance apparently louder than ever again. The Government leaders were forced to drink the cup of their humiliation to the dress. There was nothing that they could not have done to have had it pass from them. They know all that Gordon's presence in the House means. In him they recognize that the Median King is at the gate. West Peterborough is simply the reflection of the opinion of the country. Arthur Meighen flooded West Peterborough with the most experienced outside organization that any political party in this country ever got together. Their names were unlimited. They scattered money like leaves in Autumn. They awarded a quarter of a million contract for a dam on the river within the limits of the town. They promised everything, individually and collectively, that could be thought of. They had an exceptionally gentlemanly and desirable candidate. But all to no purpose. The introduction of G. N. Gordon in the House on Thursday is the writing on the wall, not by an invisible hand, but clearly inscribed by an indignant electorate. The Government's doom is sealed and they know it. But rather than face an election, they hang on to office and do their best to scuttle the ship. Grand patriots, these! Pirates, more like.

A Danger Warning —Bleeding Gums

Are your gums tender? Do they bleed when brushed? If so—watch out for Pyorrhea.

This disease of the gums, which afflicts four out of five people over forty, not only destroys the teeth, but often wrecks the health.

In Pyorrhea, the gums become spongy, then recede; the teeth decay, loosen and fall out—or must be extracted to rid the system of the infecting Pyorrhea germs which breed in pockets about them. These germs lower the body's vitality and cause many diseases.

You can keep Pyorrhea away. Visit your dentist often for tooth and gum inspection, and use Forhan's For the Gums.

Forhan's For the Gums prevents Pyorrhea—or checks its progress if used in time and used consistently. Ordinary dentifrices cannot do this. Forhan's keeps the gums firm and healthy—the teeth white and clean.

Start using it today. If your gums have receded, use Forhan's according to directions, and consult a dentist immediately for special treatment.

35c and 60c tubes in Canada and U. S. If your druggist cannot supply you, send price to us direct and we will mail tube postpaid.

Formula of R. J. Forhan, D.D.S.
Forhan's, Ltd., Montreal

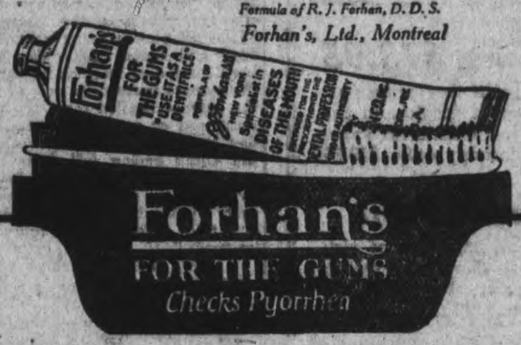

Forhan's
FOR THE GUMS
Checks Pyorrhea

STOP

and think for a moment what your loss would be should Fire destroy your buildings, business, home or contents.

Without *Fire Insurance* your loss is a total one.

With *Fire Insurance* you suffer no loss whatever—and a few dollars a year gives you this protection.

All branches of insurance represented.

See us about your policy to-day.

Davis-Thompson Co. Ltd.

Insurance and General Agency

433 GEORGE STREET, PETERBOROUGH ONT.

PROF. STATUS NOW FOR OSTEOPATHS.

Two Healing Branches Are Drawing Together.

TORONTO, March 1.—An officer of the Medical Council announces that: "Medical men of the Province will raise no objection to an amendment to the Medical Act under which osteopaths can be licensed, or to a bill giving them a status in the healing professions, if osteopaths have passed courses in physiology and anatomy and in the different cases of diseases."

A more detailed statement in explanation of the Council's attitude is expected any moment.

Osteopaths take the view that it will not be difficult for them to meet the Council It was pointed out that osteopaths who possess the certifcates of recognized schools in the United States—there is none in Canada—are required to give over 700 hours of the four-year course of seven months per year to the study of antamony. A longer period of time is given to the study of anatomy in schools of osteopathy than in many schools of surgery and medicine.

There have been five conferences between the medical council and representatives of the osteopaths: and while the impression had gone abroad that there would be no getting closer of the two healing professions, Premier Drury has held firm to his announced position that he would not be a party to any division between the professions.

A RELIC OF SLAVERY DAYS.

A somewhat interesting relic of old times is the copy of a sale bill published in the Jackson Sentinel of Maquoketa and found among the effects of a late resident at Maqupketa. The document is more than seventy years old, and reads as follows:

"Having sold my farm and intending to move to Missouri, I will sell at public sale, one mile west and four miles south of Harrisburg, Kentucky, on Saturday, Sept. 23, 1850, the following described property, to wit: One buck nigger, 25 years old, weight 210 pounds; 4 nigger wenches, from 18 to 24 years old; nigger boys, 6 years old; 13 nigger hoes; one fine sled; 6 yoke of oxen, well broke; 10 ox yokes, with hickory bows; two ox carts, with 61-inch tires; one saddle pony, 5 years old; one side saddle; 3 double shovel plows; 2 stump plows, 10 and 12-inch; 25 one-gallon whiskey jugs; 100 gallons apple cider; one gallon of good sorghum; two barrels of soap; two barrels of kraut; one extra good nigger whip; two tons of tobacco, 2 years old. Sale will start at 10.30 sharp. Terms, cash. I need the money.—Col. H. W. Johnson, Auctioneer; Bill Crawford, Clerk; Joe Cooley, Owner."

SHORTEST MURDER TRIAL ON RECORD.

Picked Jury in 5 Minutes —Verdict in 6.

CHICAGO, Feb. 28. — Charged with slaying Wm. C. Bran, his business partner, J. Ellsworth Griffin, was pronounced "not guilty" after the shortest murder trial ever recorded here.

Griffin was placed on trial at 10 a.m. The jury was completed in five minutes. Eleven witnesses were heard. The jury deliberated six minutes.

Griffin had entered a plea for not guilty. The jury acquitted him because of his assertion that the shot was fired in a scuffle for the weapon in a fight over the ownership of two quarts of moonshine.

RED PIMPLES ITCHED TERRIBLY

On Chest, Face, Arms. Burned Badly. Cuticura Heals.

"Ever since I can remember, my chest, face, and arms were filled with dry, red pimples. They were scattered all over me, and itched terribly at times, and I scratched them, causing them to fester and get sore. Sometimes they would dry away and form scales which burned badly.

"Then I used Cuticura Soap and Ointment. I had used them two or three times when I felt better and I was healed with one box of Cuticura Ointment together with the Cuticura Soap." (Signed) Miss Bertha Kass, Russell, Manitoba, February 19, 1919.

Use Cuticura Soap and Ointment for all toilet purposes. Soap to cleanse, Ointment to heal.

Soap 25c. Ointment 25 and 50c. Sold throughout the Dominion. Canadian Depot: Lymans, Limited, St. Paul St., Montreal.

Cuticura Soap shaves without mug.

OXO CUBES

OXO Cubes contain the valuable protein of beef as well as the stimulating extractives. They build up health and strength in a remarkable way

Better than Beef-tea

IN POSTAL SERVICE FOR HALF CENTURY

B. M. Armstrong, Controller Railway Mail Branch, Retires Tomorrow.

OTTAWA, March 1.—Mr. B. M. Armstrong will to-day retire from his position as controller of the Rail way Mail Branch, after having seen service of more than fifty years in the postal department. He is to be allowed six months' leave without pay, dating from March first, after which he goes on the superannuation list.

Mr. B. M Armstrong has been in Ottawa in his present position since 1866. Prior to that time the Railway Mail Branch was administered without a controller in charge but its growth rendered it necessary to have a special officer to control the service throughout Canada and Mr. Armstrong was appointed.

He was born on March 31st 1849, and entered the service of the Post Office Department on November 5, 1867, being one of the original officers to join the service in the year of Confederation.

REFORMED OUTLAW DIES HONORED.

Invented Bird-Cage Trick For Breaking Jail.

LANCASTER, Pa., March 1.—For twenty-five years an industrious and respected citizen, but once a noted outlaw, Martin Buzzard, aged 80, has passed away at his son's farm near New Holland.

Buzzard was one of four brothers —Abe, Ike, Joe and Martin—who for years terrorized the country. Led by Abe, they made frequent raids from their secret haunts in the Welsh Mountains, and at one time virtually every crime committed in the eastern section of the country was laid to them.

Martin Buzzard originated the famous "birdcage trick" when in the Lancaster Jail. He raised a pet canary and invited the keeper into his cell to inspect the bird. As the jailer stepped inside Buzzard felled him, seized the keys, released twelve other prisoners and escaped.

Two brothers have been dead for some time. Abe is in prison for a recent robbery.

SERVANT GIRLS FROM BELGIUM.

BOSTON, Feb. 29.— A wealthy woman of Chicago has taken in hand fifty-two imported Belgian servant girls, who arrived here on the steamer "Zeeland" recently.

The girls are trained girls and if they prove a success in this country large numbers of them will follow, it is stated.

The wages for which they will work are said to be much less than those now being paid to skilled servant girls in America, which have soared during and since the war to $15 and higher a week, with 'home' included.

The girls are all single and many are described as "beauties."

BRUTAL MURDER OF YOUNG GIRL.

W. St. Pierre, of N. B., Charged With Crime.

EDMUNSTON, N.B., March 1 (Canaidan Press). — William St. Pierre, of Edmunston, a veteran of the Great War, was brought to trial here, charged with the murder of Miss Minnie Stevens, a telegraph operator, formerly in the employ of the Western Union Telegraph and Cable Company at this place.

The body of Miss Stevens was dragged from the bottom of the Miramichi River on the morning of 12th October after her disappearance and the signs of a desperate struggle on the river bank had led the police to believe that she had been the victim of foul play. The body was in a terribly bruised and battered condition. Blood stains on the ground and the discovery of hair apparently torn from the girl's head and some of her teeth, further confirmed the suspicions of the authorities that she had been the victim of one of the most brutal assaults ever committed in New Brunswick.

Minnie Stevens was last seen before the tragedy about nine o'clock on the evening of 11th October by a girl friend with whom she was walking home from the Western Union Telegraph office. As they parted her friend asked:

"Are you afraid to go home alone?"

"No, not a bit." Miss Stevens is said to have replied.

In the morning a man going to his work noticed blood stains along the river bank. Returning at noon and making an investigation, he discovered bits of hair and some teeth. He then reported the matter to the police.

A few days later William St. Pierre was arrested charged with murdering Minnie Stevens.

Minnie Stevens came to Edmunston from Middleton, N.S., a short time before her tragic death. She was a very quiet young girl, and had made few intimate friends here.

SOUTHERN FRUITS COMING IN HERE

PETERBORO STORES CARRYING A FEW SPECIAL LINES.

Vegetables forced to maturity under Southern skies are re-appearing in the local fruit stores and a few months hence the same representatives of the vegetable kingdom will be sold by the vegetable growers, peas, lettuce, celery and cauliflower grown in California have been in the shops all winter, but it is only recently that radishes, tomatoes, egg plants and cucumbers found their way into the vegetable displays. Of course the prices are high and the dealers do not stock up with them to any extent but they carry a few—a very few in one case. The dealer in reference only had a few representativs of the tomato family, a few egg plants and one cucumber. He had them in a little basket. The gg plants were 40 cents and the tomatoes 60 and the cucumbers 30. "We'll sell them to some of our customers" he said, seeing the doubting look of the Examiner.

Palms in Fruit Stores.

Palm Sunday is just three weeks away and in several of the fruit emporiums monster palm branches from California that came in recent shipments of fruit, are in a conspicuous place in celebration of that day. One of these branches measured 18 feet and would be a trifle bulky for bearing forth on March 20.

ENGLISH SHEPHERD GAVE THE WORLD SUNDAY SCHOOLS.

Raihes Found Devotional Ring Around This Countryman.

LONDON, March 1. — Robert Raikes, of Gloucester, is acknowledged as the founder of the Sunday School, writes G. S. Desmond in the London Daily News, but nothing is heard of Emmanuel Twynning, the shepherd of Magpie Bottom, Sheepscombe, Gloucestershire, from whom Raikes got his idea.

"Magpie Bottom is a beautiful crinkle at the edge of Sheepscombe, where the lane departs down the valley, at last reaching Gloucester, eight miles away," the writer says. "I don't know where marjoram grows so well as along the dry banks of the lane by Magpie Botom. and the commonlike field just over the wall is in summer almost one mass of thyme.

"From Gloucester to Sheepscombe is a good deal more than the Sabbath journey that was no doubt deemed correct in the time of Robert Raikes, and the young man must have been up here to take a service. At any rate, as he went by Magpie Bottom there was shepherd Emmanuel Tynning in that thyme-scented little paradise, with a ring of children round him, explaining perhaps the pastoral parables of the New Testament.

"Master Bob Raikes stopped, perhaps joined in a hymn and talked to the shepherd, asking him how he 'went on' when the weather was not so favorable. He was told that on wet days some handy cottage sheltered the class, and that, come wet or fine, there was a class every Sunday.

"During the walk back to Gloucester the thought took root, without the thyme and the marjoram and the inconsequent chirruping of grasshoppers, Robert took up his shepherding in the dark streets of the cathedral city.

"There are still plenty of Twynnings in Gloucestershire, though at Sheepscombe there are at present none."

STORED DRUGS IN ARTIFICIAL ARM.

Unscrewed a Prisoner's Hand, Found 20 Bottles of Narcotics.

NEW YORK, March 1.—Salvatore Santori, convicted here of violating the Sullivan Law, had resorted to the most ingenious hiding-place for drugs, perhaps ever yet thought of, his plan being to utilise the possibilities of an artificial arm strapped to his shoulders to replace his own lost in an accident.

Santori was recently indicted for carrying a revolver, following his arrest when found with two packages of narcotics in his possession.

After his arrest, a detective of the squad became curious concerning the wooden mechanical arm. It was a well-made instrument with a cleverly carved wooden hand that unscrewed from the arm proper at the wrist. The curious detective gave the hand a turn or two against Santori's protest, and it came loose. It is declared that no less than twenty bottles of drugs were concealed in the recess into which the stump of the hand had fitted. There was another inspection of the arm after it disgorged the first lot of drugs. This time a trap door was found in the upper section.

When Santori's term for gun carrying has been completed, he will be brought back to the city and placed on trial for having drugs in his possession.

RIGHT ON THE JOB

every day, every week, all the year round, with the vim and vigor that come from simple, nourishing foods that are easily digested—foods that do not tax the stomach or poison the intestines—that's the man who eats Shredded Wheat Biscuit. It contains all the body-building material in the whole wheat grain, is easily digested and keeps the intestinal tract clean, healthy and active.

Try this simple, natural diet for a few weeks and see how much better you feel. Two Biscuits with hot milk make a warm, nourishing meal.

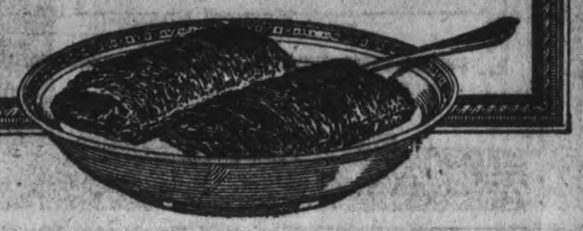

Smoke

T&B

A rich Virginia blend —cool smoking

24

Advertise in the Examiner

TURNING THE WHEELS OF PROGRESS

IT has been said that money makes the world go 'round, but it should be added that persistent effort backed by finance and ennervated by ambition turn the wheels of progress.

Your money placed in securities which help materially the progress of your Country, will not only help to turn the wheels, but will return you a splendid rate of interest on your money and an assured return of principal at maturity.

Canada is now at a period of her growth where an added impetus to its growth and production will, more than ever before, tend to greater production and continued prosperity.

is your privilege to invest in Government, Provincial and Municipal Securities which will be used for the construction of roads, the arteries of commerce; schools, the foundation of future benefit; Public Utilities, the foundation of Public Ownership, and lastly Investment, the foundation of your own future wealth.

Prompt attention to any inquiries on securities, backed by an experience of over 30 years and combined with the desire that every investor should be thoroughly cognizant with all the details of any investment before actually purchasing, has always been our policy.

Our Investment Guide, issued monthly, will give you full particulars of many choice investments and will be mailed each month for the asking.

Before You Invest, Consult Us

Æmilius Jarvis & Co.

LIMITED

Jarvis Building TORONTO

INVESTMENT BANKERS ESTABLISHED 1891

CORRESPONDENTS

LONDON, ENG. NEW YORK MONTREAL WINNIPEG

Wonderful Values in Quality Silk

SILK WEEK

New Spring Silks at Low Prices

The First Day of the Silk Week was an Extremely Busy One! Wednesday will be even busier we believe

What Woman could resist such values and richness in quality silks for her Spring Attire!

$3.50 Black Chiffon Taffeta Wednesday Special - yard $1.98

A feature bargain in pure silk taffeta. 38 inches wide. Fine firm weave and lustrous finish. Regular $3.50 value. Silk Week Special, yard $1.98

Thirty-Five inch Solid Colour Tussah Silks - - yard 98c

A great value and popular hard-wearing fabric. Colors include: navy, duck blue, taupe and pink. 35 inches wide. Splendid lingerie silk. Silk Week Bargain, yard 98c

$3.00 Forty inch Pure Silk Crepe de Chine - yard $1.75

Beautiful heavy quality, suitable for lingerie, blouses and gowns of every kind. 40 inches wide. Colors of navy, Copenhagen, brown, taupe, ivory, apricot, maize, also black. Reg. $3.00 value, for Silk Week, yard $1.75

Twenty-Seven inch Spot "Tokio" Silks. Special Value at - - 59c

A lovely narrow width silk for underwear in particular, also blouses, dresses, etc. Colors of pink, taupe, brown, rose and black. 27 inches wide. Special for Silk Week, yard 59c

1920 Silk Prices Cut in Half!

33-Inch Natural Shantung, 49c

Fine even weave, for men's and women's wear.

27-Inch Fine Habutai Silks, 79c

15 Different colors. Splendid value.

32-Inch Silk Finished Foulards, 89c yard

Large range of colors. Good wearing.

36-Inch Silk Tussah Foulards, $1.69 yard

Superb range of designs and colors.

34-Inch Colored Paillette Silks, $1.69 yard

Large color range and black. Wonderful value. Regular $3 yard.

Half-Price on Mill Ends!

Velours and Tweeds from 1 yard to 4 yards in Length

Suitable for women's suits, skirts or coats, also for children's coats. A great range of new colorings. All splendid high-class goods. For one day's selling, Wednesday, at ½ PRICE

All-Wool Velour Coating $3.39 yd.

You will be amazed at the beautiful, soft, velvety finish and the heavy weight of this very superior Velour Coating. Just the thing for fashionable Spring coats and suits. Lovely colours of reindeer, taupe and delft blue. 56 inches wide. A striking bargain for Wednesday.

Voiles with all the Gaiety and Colour of Springtime

A very attractive range of Voiles at various prices has already arrived and others are arriving daily. The colours are to suit every taste and the designs are exquisite. All are double-fold goods. Don't fail to see them and select your Spring dress while the choosing is so easy and plentiful. Prices range from, yard ..... 85c to $2.50

Mercerised "Brocado" Shirtings 75c yard

A lovely fine mercerized cloth that will make up into smart dressy shirts for men and neat Spring and Summer waists for women. Comes in white grounds with mauve, blue or black pin stripes about ½ inch apart. 27 inches wide and fast colours. A Wednesday special, yard 75c

36 inch Factory Cotton 20c yard

This wonderful value is the well-known "Bengal" Cotton. Fine even thread that will wash close and pure white. Special bargain, **One Dollar buys 5 yards** Wednesday, yard 20c

Circular Pillow Cottons 50c yard

Your choice of 40, 42 and 44-inch widths in this serviceable Cotton. Fine even round thread that promises hard wear. Wednesday special, yard 50c

Heavy Feather-Proof Ticking 75c yard

The best quality of Ticking for bed or pillow ticks. Will hold feathers indefinitely. 33 inches wide. Wednesday, yard, 75c

Fine White Pique 60c yard

A close weave and a fine rib quality that will launder and wear splendidly for collars, skirts and children's wear. 29 inches wide. Wednesday, yard 60c

9-4 Heavy Bleached Sheeting 89c yard

A Great Value in a very heavy quality—originally $1.25 yard; 2¼ yards in width; pure bleach. Wednesday Bargain, yd. 89c

Boys' and Girls' Heavy Hose 65c, 75c and 85c pair

A Very Warm, Heavy Ribbed Stocking that will give long wear; fast dye. Sizes 6 to 10. Priced according to size at ..... 65c, 75c and 85c pair

The Dressmaking Department

is now open for the season. Miss McIntosh is in charge and will be pleased to make an appointment with you.

'Phone 1780

New Plaid Skirts For Spring

Special Purchase!

These All-Wool Pleated Plaid Skirts, now in the height of their popularity, are in some of the most pleasing and effective colour combinations we have ever seen. Different sized pleats are featured. Beautifully tailored with girdles and very smartly buttoned trimmed. They are positively equal in style and quality to Skirts we sold last Autumn at $35.00. For a Wednesday 8.30 bargain special at, each $16.50

Good Fitting Brassieres and Bandeau 65c each

Both back and front fastening in pink and white batiste, basket cloth and repp. All good serviceable materials. Special value Wednesday, each 65c

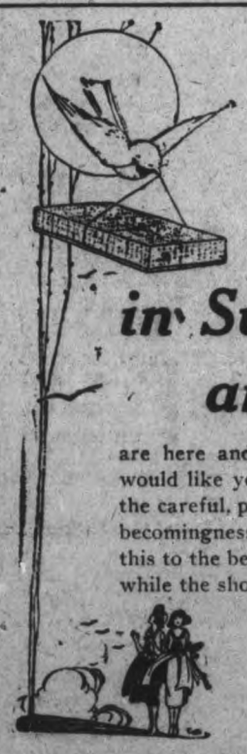

The Springtime Fashions in Suits, Frocks and Coats

are here and form a wonderful array. We would like you to examine the qualities, note the careful, painstaking workmanship, test the becomingness of each model. To accomplish this to the best advantage you must come now while the showing is at its best.

WE CORDIALLY INVITE YOUR IMMEDIATE ATTENDANCE.

"Kayser" Double Tipped Silk Gloves $1.35 pair

The newest colours for Spring, navy, grey, mastic, black and white. Plain and fancy points. 2 dome fasteners. All sizes can be had in this well-known double-tipped Glove for wear with your Spring attire. Wednesday, pair $1.35

RICHARD HALL & SON LIMITED

"Economy With Style"

Values Extraordinary in Spring Silks

$3.00 Elbow-Proof Georgette Crepe, $1.95 yard

Extra heavy quality. 40 inches wide. All colors and black.

$3.50 35-Inch Black Duchesse Satin, $2.39

Rich and lustrous. Drapes beautifully. Reg. $3.50.

$4.50 35-Inch Black Duchesse Satin, $2.95

Very heavy, of pure black dye.

36-Inch Guaranteed Taffeta, $3.98

Colors, navy, duck blue, paeon blue, taupe. Beautiful quality.

$6.00 Charmeuse Satin, $4.50

Shades of peacock, navy, nigger, taupe, ivory, pink, turquoise, Nile green and black. A Special!

$3.00 New Spring Floral Heatherbloom Petticoats $1.98

These newly arrived very fashionable Petticoats will captivate you by their colouring, cut and price. Fashioned on the prevailing straight lines. Two gathered frills. A beautiful assortment of designs and gay colourings. Elastic fitted waistbands. Something you must see on Wednesday. $3.00 Petticoats for $1.98

$10.00 Georgette, Crepe de Chine Waists - - - $6.50

For stylish wear these artistic bits of rare loveliness will form the nucleus of many a charming costume. Georgette and crepe de chine in several very attractive colours. Round collarless styles and V necks. Embroidered and beaded. You must see them Wednesday. Regular $10.00, for $6.50

Navy Charmeuse Frocks, $13.95

Both are in size 40 and developed of fine satin charmeuse in a good navy blue shade. One has embroidered girdle and the other a draped skirt with a girdle of self. Wonderful value in Street and Afternoon Frocks for Wednesday only, $13.95

Tailored Taffeta Skirts $9.50

Very charming examples of the newest styles, made of rich navy and black soft lustrous taffeta silk. They have pretty fancy girdles and pockets. Button trimmed. Regular $12.50 and $13.50. Wednesday bargain, each $9.50

Beautiful Glengarry Rugs

A Wednesday Special

These strong and durable Rugs are made from a combination of wool and fibre. Most suitable for living-room, dining-room or bed-room decoration. Lovely colours of rose, blue and tan. Sizes are 2½ x 3 yards, 3 x 3 yards, 3 x 3½ yards and 3 x 4 yards. A special value for Wednesday at the following prices, according to size ..... $18.50, $23.50, $26.75 and $28.95

"Simmons" Bed Bargain, Wednesday only $29.85

Is in double bed size. Made of heavy 2-inch brass uprights, 1-inch cross-bars with ½-inch uprights. Very special value for one day $29.85

Best English Curtain Net 75c yard

Fine quality Nets in white, cream and Ecru. 36 and 45 inches wide. Wednesday special for, yard 75c

$2.25 Nottingham Lace Curtains $1.59 pr

For bed-room, dining-room or living-room use. 2½ yards in length. Splendid quality. Regular $2.25 pair. Wednesday only, pair $1.59

4 pair only, $7.50 Voile Curtains $5 pr.

Have pretty hemstitched edge and medallion. 2½ yards long. Regular $7.50. Wednesday special for, pair $5.00

THE CROPS HAVE WINTERED WELL

GETTING TIRED OF READING ABOUT THE GLOBE ROBIN.

"I'm sick of reading in The Globe about robins in Toronto. I've seen robins, crows, bluejays, and hawks all winter in the country," said a North Monaghan man who divides his time between farming and railroading. A vegetable grower in the same township told The Examiner it was such a mild winter the crows have never gone away. He has not seen any robins, but bluejays a-plenty.

"Can you tell what effect the mild winter has had on the crops?" The Examiner asked him.

"No, not yet. It all depends on the weather of the next few weeks. If we have much frost the fall wheat and hay will undoubtedly suffer. Last spring was a particularly good spring. This one looks all right now. This mild weather is fine if it continues without frost. Many strawberry plants had been killed out," he thought, "but he could not state definitely just what the growers and farmers had suffered for a while yet."

NORTH MONAGHAN COUNCIL

The North Monaghan Council met at the Court House Saturday afternoon at two o'clock. All the members were present with Reeve John McIntosh in the chair. Mr. Frank Pratt, the Township Relief Officer, was present and discussed the various charity accounts with the Council.

The Reeve and Clerk were instructed to sign the Treasurer's statement of money expended on the Township roads for 1920 so that the municipality may receive twenty per cent. of the amount of the total from the funds set aside for that purpose by the Legislature.

Bills Presented.

The following, which are all charity bills, were passed and ordered to be paid:

Peterborough Fuel and Transfer Co., coal, $7.00; W. G. Byers, groceries, $33.15; W. G. Fitzgerald, wood, $21.00; A. E. Saunders, groceries, $5.59; A. E. Saunders, groceries, $17.55; Peterborough Fuel and Transfer Co., wood, $7.50; W. G. Byers, groceries, $29.94; W. G. Byers, groceries, $45.73; W. G. Byers, groceries, $38.38; Joseph Fontaine, trip to House of Refuge, $4.00; Peterborough Fuel and Transfer Co., wood, $7.25; R. Hicks & Co., wood, $8.00; Peterborough Fuel and Transfer Co., coal and wood, $42.50; W. G. Fitzgerald, wood, $5.25. Total, $272.74.

Relief in North Monaghan.

North Monaghan is carrying on a heavy relief program. There are many unemployed, living especially in Brownton, and the Relief Officer has had a busy time recently. He has carried on his duties similarly to Relief Officer Miller of the city. Each case is fully investigated and assistance given on the measure of the case. No cash is given, but orders for groceries and fuel. On Saturday the Council received a shock when it learned the total expended in relief, but it took the bill heroically. One consolation was that the two Governments are helping out.

An Accident.

A communication was read from John Dunford regarding an accident on the tenth concession of Monaghan. A committee was appointed to investigate.

Dog Owners Must Produce Facts.

The Clerk was instructed to notify all residents of North Monaghan who are owners of dogs as follows: "That all parties being assessed for dogs and those dogs dying or being disposed of in some manner that the owners thereof, in order to have the same cancelled from the assessment roll or a rebate made on the dog taxes, must apply in writing to the Clerk giving full facts of the case so that the case may be heard by the Court of Revision, which usually sits the latter part of May. On and after this date no refund will be made."

Bills Passed.

The following bills were passed and ordered to be paid:

Richard Remington, putting in a culvert on Braidwood Avenue, $10.20; pay sheet, cleaning ditches and drawing cinders, road division 5, $31.20; Peterborough Examiner, printing, $11.22; Peterborough Examiner, printing, $1.54; Peterborough Examiner, printing, $4.85; Peterborough Examiner, printing, $6.64.

The next regular meeting of the Council will be held at the Court House on March 14.

WAGE CUT BY MOND CO. ACCEPTED AS INEVITABLE.

SUDBURY, March 1. — The Mond Nickel Company put into effect a reduction of five cents an hour in wages throughout its entire operations during the week. The reduction has been accepted in all branches of the service in good grace as part of the inevitable result of changing commercial conditions.

Every modern girl of 16 thinks she is quite competent to write a book called "Advice to Parents."

MURINE FOR YOUR EYES

A Wholesome, Cleansing, Refreshing, Healing Lotion — Murine for Redness, Soreness, Granulation, Itching or Burning of Eyes or Eyelids; "2 Drops" After the Movies, Motoring or Golf will win your confidence. At Druggists and Opticians. Write for Free Eye Book.

Murine Eye Remedy Co., Chicago

MARCH. 2, 3, 4, 5, 7. ALL

MISSING.

1921.

STEADY ADVERTISING DOES IT

The plodding turtle may seem slow
To those of us who like to run;
But "Steady Does It," as you know,
And from the hare the race he won.

The Evening Examiner

PROBABILITIES.
Strong south and south-west winds, occasional rain. Wednesday, north-west winds and colder.

VOL. XLIX. NO 56 PETERBOROUGH, TUESDAY, MARCH 8, 1921 PRICE THREE CENTS

Alleged Murderers Were Arraigned in Court and Remanded

CHARGES OF MURDER LAID AGAINST THREE OF FIVE TORONTO MEN AND ROBBERY AND ASSAULT AGAINST THE OTHERS.

SEQUEL OF MANY CRIMES

TORONTO, March 8.—Canadian Press). — Remands till March 15th were made to-day in the cases of the six men arrested on charges of murder of Cecil Sabine, druggist, and robbery in Police Court here this morning.)

The charges referred in court were as against Jack Connoley, Roy Hartrum, and William McFadden, murder, and as against the two Connoley boys and McFadden and Hartrum, robbery, with the additional charge of assault against the Connoleys. Daniel Danielson is held on a charge of receiving and Walter Suits as a material witness.

MARSHAL FOCH,

Commander-in-chief of all the Allied armies, portions of which to-day occupied the German cities of Dusseldorf, Duisberg and Ruhrort, in accordance with the prescribed penalties for non-fulfillment of reparations obligations by Germany, which also include the establishment of a customs barrier along the Rhine by the Allies and the imposition of a tab on German exports by all the Allied countries as great as they may desire.

WOMAN HELD ON TO MONEY SHE FOUND

ORDERED TO MAKE RESTITUTION AND REMANDED FOR SENTENCE BY OTTAWA MAGISTRATE.

OTTAWA, March 8. — A woman named Mrs. Elmaire Laviclaire, of Metcalfe, Ont., was convicted in the Police Court here of retaining $9.10 she picked up on the market, well knowing it to be the property of Hyman Taller, who swore that he dropped the money, which, according to an eye-witness, accused picked up and put in her purse. She denied this in court, but Magistrate Askwith held that evidence against her was conclusive of her guilt. After ordering the woman to make restitution, His Worship remanded her for sentece.

PAY $25,000,000 AT NEW YORK APRIL 1.

To Retire Its Bonds Canadian Government Must Ship $10,000,000 in Gold.

NEW YORK, March 8.—(Canadian Press).—The Canadian Government will pay off the $25,000,000 bonds that mature here on April 1, it was officially stated here.

Canada has rather large balances here at the present time, but paying off of this maturity will involve shipment of a certain amount of Canadian gold to New York. It is estimated that about $10,000,000 in gold will be sent.

SUBSCRIPTIONS TO THE GRENFELL MISSION FUND.

Already acknowledged	$52.50
Mrs. Waddell	4.00
Miss Lancaster	2.00
Josiah Robertson	2.00
F. Legon	1.00
Mrs. J. L.	5.00
E. B. Fowler	5.00
	$71.50

APPROACHING DANGER.

If you are suffering from overstrained eyesight you are approaching the danger point. The delicate nerves and muscles of the eyes can not be overtaxed without paying the penalty. See W. H. Lacey, Registered Optometrist, 410 George street.

AT THE THEATRES

GRAND— "King Dodo," a rippling, rollicking, reigning comedy by local talent.

THE ALLEN—A Ben. B. Hampton production, "The Spenders," from the novel by Harry Leon Wilson.

THE EMPIRE — Nazimova, the incomparable star, in "The Heart of a Child."

THE REGENT — Bryant Washburn in "What Happened to Jones," a picture better than stages.

RETURNED MAN PROBLEMS MAY BE GONE INTO

GOVERNMENT TO RE-APPOINT SPECIAL COMMITTEE ON SOLDIERS' CIVIL RE-ESTABLISHMENT.

POWERS WITHDRAWS

OTTAWA, March 8.— (Canadain Press.)—The first official announcement of the Government's intention to re-appoint the special committee on soldiers' civil re-establishment, was made in the House during the consideration of a resolution standing in the name of Major C. G. Power (Quebec South), proposing that amounts may be deducted from pensions payment at the request of the pensioner and applied on the Insurance Act. Major Power claimed that pensions payments in many cases were so small that the pensioner did not consider them worth saving. They might as well be applied on insurance premiums as to be fritter-ed away.

The Prime Minisetr said that the Government was not inclined to resist assignment of pensions. However, he did not feel that the matter of administrative detail should stand in the way of anything which would benefit the soldiers. The Government, he said, would shortly move for the appointment of a committee on re-establishment and this was a matter which might well be referred to that committee.

The House gave a second reading to a bill to amend the Exchequer Court Act, giving the commissioner of patents the right of appeal. This bill passed the committee stage and stands for a third reading.

Discussing later another resolution of his, favoring payment of full pensions to widowed mothers of deceased soldiers irrespective of other income or whether or not other sons were living, Major Power declared that a woman who had given her son should not be compelled to go out scrubbing, as some were doing in order to eke out a living. Canada had a duty to fulfil towards these women. Too much discretion was left to officious inspectors.

Major Power finally withdrew his motion, but declared that he would not again sit on the committee.

DISCOUNT ON CANADIAN DOLLAR ..... 12¾ Cents

DEEP SEA MISSION

Is your Subscription in yet? The People of Peterboro will not Fail Dr. Grenfell.

SEND YOUR GIFT TO-DAY.

All Subscriptions will be acknowledged by the Examiner
The Treasurer is Mrs. James Wood, P.O. Box 990.

REDS ORDER CAVALRY TO REBEL AREA

INSURGENTS STEADILY GAINING POWER AND ALEXANDER KERENSKY SAID TO BE IN KRONSTADT DIRECTING OFFENSIVE.

RED TROOPS DISLOYAL

WARSAW, March 8.—(Canadian Press).—Strong detachments of Russian Bolshevik cavalry commanded by General Budenny, are being rushed from South Russia to Moscow to crush the insurgents, who are said to be gaining in power daily in the Russian capital. Reports reaching Warsaw declare that many units of Bolshevik infantry divisions are disloyal, but say that the Chinese mercaneries are standing firmly by their Soviet leader.

Alexander Kernsky is said to be at Kronstadt directing the revolutionary offensive against Petrograd.

LONDON, March 8 (Canadian Press).—During the recent bombardment of workmen's quarters in Moscow from the artillery placed on the hills overlooking the city, several hundred persons were killed, numbers were wounded, says a Central News despatch from Helsingfors.

More than a hundred thousand men and women, the despatch asserts, are now striking in Moscow.

SPRING ASSIZES OPENED TO-DAY

ONLY ONE CASE REMAINS TO BE HEARD—THE GRAND JURY.

With but one case to be heard, and that a civil action, the Spring Assizes of the Supreme Court of Ontario opened at the Court House at one o'clock to-day. Mr. Justice Logie, of Toronto, presided. The preliminaries were brief. The grand jury was empanelled, and Mr. Justice Logie addressed them briefly. He referred to Peterborough's fortunate freedom from crime, evidenced by the fact that there were no criminal cases before the Court. The grand jury, he said, would be free after inspecting the jail, as he considered it unnecessary to make inspections of the hospitals and charitable instituions. The grand jury then withdrew to elect its foreman, and proceed with the jail inspection.

First Case Called.

The case of Eastwood vs. Rutherford, in which W. P. Eastwood claimed damages of $1,200 from W. H. Rutherford, a farmer of Otonabee, for a car alleged to have been bought by defendant, was settled out of court. C. R. Widdifield was solicitor for the plaintiff, and Gordon and O'Brien represented defendant. This removed the only jury case to be heard, so the petty jury was dismissed, and the hearing of the case of Anderson vs. Havelock Light and Power Co. was proceeded with. John Anderson, who resides on Lot 22, Concession 8, of Belmont Township, claims damages of $1,500 from the aforesaid company for alleged damages to 60 acres of his land by flooding of the north river, it is alleged, by the company's dam on Lot 19, Concession. The plaintiff asks for relief from further flooding. Plaintiff is represented by Peck, Kerr and McElderry, and defendant by S. T. Medd. The first witness called by Mr. F. D. Kerr was Frederick W. Wilkinson, of Havelock, Dominion Land Surveyor.

FIXED ASSESSMENT FOR SANITARIUMS

MUNICIPALITIES MAY GIVE SUCH ASSESSMENT, ACCORDING TO NEW BILL.

TORONTO, March 8.—(Canadian Press). — Municipalities in Ontario have the right to give fixed assessment to any sanitarium within their limits, according to a bill endorsed by the Municipal Law Committee of the Legislature this morning. This bill was introduced by C. F. Swayze, of Niagara Falls. It is provided, however, that assent of the majority of the voters is necessary to grant such assessment. This bill is made retroactive from January, 1920, and is designed to protect certain municipalities which voted on such by-laws on January last.

MUSIC EXAMINATIONS.

The following extract is taken from the Toronto Conservatory of Music Quarterly Review, just issued:

Peterborough, Ont., Conservatory of Music. Theory. Primary Grade. Rudiments.

First-class Honors—Olga I. Fowler.

Honors—Beatrice E. McGregor.

THE ACCOUNT WHICH THE GERMANS WOULD PASS BY

Houses destroyed	319,269
Houses partly destroyed	213,675
Factories destroyed (metallurgical, electrical, mechanical)	21,000
Textile factories destroyed	4,000
Alimentary factories destroyed or stripped	4,000
Townships destroyed	1,659
Townships three-quarters destroyed	707
Townships half destroyed	1,656
Railways destroyed, kilometres	8,000
Bridges destroyed	5,000
Highways destroyed, kilometres	52,000
Land devastated (about one-half cultivated) acres	9,386,000
Mines in Northern France, years required to repair	10
Reduced production of these mines annually, tons	21,000,000

MAGISTRATE A SPEED REDUCER

MAGISTRATE DUMBLE DISAPPOINTED THAT T. TOOMS' BILL TO CUT MOTOR SPEED LIMIT KILLED.

"THEY MUST OWN CARS"

"I guess a lot of these members have cars. We're all a little selfish." Thus spoke Magistrate D. W. Dumble this morning when told by The Examiner that T. Tooms' Bill asking that the speed limit be reduced to ten miles an hour as originally suggested by Magistrate Dumble was defeated in its second reading in the Provincial House.

"I think its dreadful in this age to allow ruthless slaughtering. I can't understand where the sense of people has gone to. If they kill a few more people perhaps their eyes will be opened. It's too bad the Bill was defeated. If ten miles is too slow a reasonable speed would be twelve to fifteen," he declared emphatically.

WALK-EASY SHOE STORE RE-ORGANIZED

The Walk-Easy shoe store has been re-rented by Mr. Chesler, who has only a few days to remove his large shoe stock. The store will be closed for a few days while this is being done, and the shoes installed in the Elliott store. Mr. Chesler is preparing for a mammoth new sweep-out sale, which will include every item in the Elliot store, all men's lines of boots, shoes and rubbers, and at the same time all women's misses' and children's footwear, will be marked at equally low prices. Prices will be so extremely deep cut that the whole stock should be cleared in a few days. This is Mr. Chesler's chief object, as he has most of this new stock already purchased, and the coming upheaval is being made in order to allow room to display the new goods in ladies' ready-to-wear before Easter. The public are promised the greatest buying opportunity in the well-known Elliot lines, also the Walk-Easy boot and shoes lines that has been seen in a lifetime.

"PETER ROBINSON" CHAPTER ADOPT BAND

Major A. P. Miller,
385 Stewart street.

Dear Sir,—I take much pleasure in notifying you of the adopton of the 4th Brigade Band by the "Peter Robinson" Chapter I.O.D.E.

Trusting that our Chapter will meet the requirements of this new venture, I remain,

Sincerely yours,
ESTELLE KNOX, Sec'y.

Personally, and on behalf of the 4th C.M.G. Bde. Band, Major Miller wishes to express to the "Peter Robinson" Chapter, I.O.D.E., how delighted they received the above communication.

To have the moral support of such a well known and influential organization as the "Peter Robinson" Chapter behind any organization is to assure its prosperity.

In opening this new volume in the history of their Chapter the Band most heartily wish them success and will earnestly do their part to make its pages of unusual interest to Peterborough in general and the "Peter Robinson's" in particular.

PERSONNEL OF GRAND JURY

The members of the Grand Jury empanelleled in the Spring Assizes of the Supreme Court of Ontario that opened at one this afternoon, Frederick Bolton, of Burleigh, John C. Hope of Otonabee, Charles Hawkes of Chandos, E. H. Howson, of Peterboro; T. N. D. Kelly, of Bridgenorth; M. W. Lyle, Peterboro; William Langford, Peterboro; W. G. Morrow, Peterboro; William Nicholls, Bridgenorth; Robert A. eePtrboro;ugh
Scott of Asphodel, William Shields, Bridgenorth; Robert Tully of Smith, and A. A. Wilde of Belmont.

William Langford was elected foreman.

At 2:30 o'clock the Grand Jury had not brought in their report.

TENDERS WERE NEVER SOUGHT

C. R. BANKS PROTESTS TO COUNCIL REGARDING PLACING OF ORDER FOR MOTOR FLUSHER THUS.

SKIRMISH FOLLOWED

When the Board of Works appointed Mayor McIntyre, Ald. Whitehouse and City Engineer Parsons a special committee to buy a motor-driven street flusher and road oiler and gave them power to act the committee lost no time in placing the order with a Hamilton company.

Last night Mr. C. R. Banks, local automobile agent, asked the Council what all the haste was about. "We have been sprinkling the streets with horse drawn carts for seventy-five years, and now when the city proposes to buy a motor truck they haven't time to call for tenders. If you want to let a snow ploughing contract or some other small job like that you advertise it. This truck is a $5,200 expenditure and there is no calling for tenders. Why this underground method?"

Mayor McIntyre figuratively jumped on to Mr. Banks for the last reflection. "You're out of order," exclaimed His Worship indignantly.

Mr. Banks said he did not wish to cast any reflection on the committee or the Council, but he contended that the Council's intention to purchase the motor truck should have been advertised.

Not Fair to Others.

'I protest most forcibly against this method," said Mr. Banks. "Further inquiry should have been made before placing the order. It is not fair to the other automobile dealers in the city."

Ald. Whitehouse replied that the committee had made inquiries. "We didn't buy with our eyes closed, and we placed the oredr without delay in order that we could get quick delivery."

Ald. Gainey said he considered Mr. Banks' protest was quite in order. He was not a member of the Board of Works and objected to that the committee had no authority to make the purchase until the recommendation had been ratified by the Council.

Ald. Whitehouse began to reply with the phrase, "It is all very well to play to the gallery," Ald. Gainey immediately interrupted, stating that Ald. Whitehouse was out of order.

"I stand by what I said," Ald. Whitehouse declared.

"I think he had the floor first," the Mayor replied to Ald. Gainey's call for a ruling. "You never find me playing to the gallery," Ald. Gainey added.

Ald. Whitehouse— It looks very much like it.

Ald. Gainey—It is not a question of who had the floor. Ald. Whitehouse is certainly out of order in saying that I played to the gallery.

Mayor McIntyre—Lets get down to business.

Ald. Gainey—All right, but let's have parliamentary methods.

The dispute was renewed a few minutes later when Ald. Gainey said, "I have been playing to no gallery, therefore I ask that that remark be withdrawn.'

Ald. Gordon—There is no need of withdrawing unless there has been a charge of personal misconduct.

Ald. Jones said he stood by what the committee had done.

Mayor McIntyre—I did it in the best interests of the city. I don't believe in dilly-dallying over a thing.

Ald. Phelan—I think all the dealers should have had a cnance to tender.

Amendment Defeated.

Ald. Gainey moved, seconded by Ald. Phelan, that the clause be struck out of the Board of Works' report and that tenders be called for a motor tra ".

This amendment was defeated, only the mover and seconder supporting it.

Ald. Gainey—That's the first time I ever heard of a committee giving power to purchase.

Ald. Hamilton— They probably went a little farther than they should have.

Ald. Phelan—I voted for it in committee, but I was under the impression that it would have to be approved in Council.

Ald. Crowe— I wanted the committee to report back to Council, but I couldn't get a seconder. I didn't think they would act so quickly.

Allied Army Takes Possession of Hun Industrial Cities

BRITISH, FRENCH AND BELGIAN TROOPS OCCUPIED DUSSELDORF, DUISBERG AND RUHRORT AT NOON AND SHOULD GERMANY TRY TO EVADE CUSTOMS BARRIER BLOCKADE WILL BE INSTITUTED.

BRITISH REINFORCEMENTS WILL BE SENT

NO UNTOWARD INCIDENTS.

MAYENCE, March 8 (Canadian Press).—The occupation of Dusseldorf, the largest of the cities taken over by the Allies, was completed this morning, and that of Duisberg and Ruhrort, comprising together the chief port of the Ruhr region, this afternoon.

The entire movement was effected in a way to obviate, as far as possible, a show of force; but the French and British Rhine flotillas were prepared for eventualities.

No untoward incident marked the move of the Allied troops up to a late hour.

MAYENCE, March 8th. — (Canadian Associated Press.) — British, Belgian and French troops entered Dusseldorff this morning. French and Belgian troops occupied Duisberg at noon. The allied Rhine Flotilla took possession of Ruhrort.

The Belgians entered the city by the bridge over the Rhine, while the Anglo-French forces advanced by way of the Cologne bridge head, marching to the right bank of the Rhine and entering the city from the south and east. The French and British flotillas are ready to participate in the allied operations.

LONDON, March 8. — The orders for the advance of the British troops upon Dusseldorff were issued at the War Office last night, it was disclosed to-day.

There are at present twelve thousand British soldiers in Germany, of whom about four thousand are on duty in Upper Silesia. It is believed that the forces along the Rhine will be reinforced, so that they will number twelve thousand, four batallions being ready to go to the British section of German occupied territory.

Any attempt on the part of the Germans to evade the new customs zone along the Rhine by diverting trade through Rotterdam, or other North Sea ports, will be promptly countered by an allied blockade, the Daily Mail declares.

Conflicting Reports.

BERLIN, March 8.— Occupation of Dusseldorf, Dusseburg and Ruhrort by Allied forces will not be actively oposed by the German government it was indicated here this morning. The Cabinet was in session until eleven and then dispersed without taking any action calculated to change the situation which has arisen between Germany and the Allied nations.

LONDON, March 8. — Protests against the Allied occupation of cities east of the Rhine were contained in a proclamation issued in Berlin to-day by President Ebert, says a despatch from the German capital. He declared the action of the Allies was contrary to the Versailles Treaty.

WORK, NOT CHARITY, UNEMPLOYED WANT

DEPUTATION FROM TRADES COUNCIL URGE THAT LABOUR BE PROVIDED, IF POSSIBLE.

A request that the city endeavour to provide work for the men who are out of employment, instead of the present form of relief, was made to the Council last night by a deputation from the Trades and Labour and Labour Council.

"The men say they don't want charity," said Mr. Sam Currie. "They don't want money they don't earn. It would be far better to open up some work. When the filtration by-law was passed, there was a talk of beginning the work as soon as possible."

Mr. Currie stated that the C.G.E. Company some time ago started to send some work to Toronto that used to be done here.

Mr. T. Ballard said he had been out of work for ten weeks through no fault of his own. "We had been doing work for the C.G.E. in our foundry; now they are taking the work to Toronto after getting a fixed assessment from the city. We are not Socialists nor Bolshevists, but we would ask the Council to start some work if they can."

Mr. J. Flemming suggested that the weather was suitable for putting up the concrete railing on the Hunter Street Bridge.

Mayor McIntyre replied that the Utilities Commission was now advertising for tenders for the filtration plant. It took some time to "get things in shape for a big job like that."

Ald. Whitehouse stated that the Board of Works would bring on sewer work shortly that would employ about a dozen men. The surface drainage project could not be proceeded with until it had been approved by the ratepayers.

WILES OF THE WIDOW ARE RECOGNISED BY THE LAW.

BORDEAUX, France, March 8.—The wiles of the widow have been given official recognition by a decision just handed down in the Court of Appeals here.

A widow named Dufour sued a young man of Royan named Lalou for breach of promise which the latter denied. The Court of Ribelec awarded the complainant 3,000 francs damages, but the higher Court upset the judgment, holding that the widow was too experienced to be deceived like a young girl.

BACK IN CANADA AND SEEKING WORK

LIEUTENANT O'LEARY, FIRST CANADIAN TO WIN VICTORIA CROSS, REACHES OTTAWA.

OTTAWA, March 8. — Lieut. Michael O'Leary, the first Canadian tow in the Victoria Cross in the great war, arrived here yesterday, and now says, "I want a job, so if you know of anyone who wants to employ me you may tell him I am here."

When the war broke out, Lieut. O'Leary was living in Canada. He was then a member of the Royal Canadian Mounted Police, but resigned at once and joined the First Canadian contingent sailing from Quebec. He then rejoine his old regiment, the Irish Guards, and it was while serving with this unit in the battle of Givenchy on Feb. 1, 1915, that he performed the deed of outstaanding valor which won for him premier recognition. He now holds a lieutenancy in the Connaught Rangers, but his present intention is to remain in Canada, for he likes this country and prefers to be known as a Canadian.

TO DRILL FOR OIL

KINGSTON, March 8. — The Transvaal Share Corporation Ltd., announce that drilling oil at Lonsdale will commence about May first. he exact location of the first test well to be sunk will be decided by the geologists of the corporation, who are coming out to Canada.

"AT HOME" AT WARSAW.

A BALL WILL BE HELD IN THE TOWN HALL, WARSAW, ON 17TH MARCH, UNDER THE AUSPICES OF THE ENTERPRISE FOUR-PIECE DANCE ORCHESTRA. ADMISSION: GENTLEMEN, $1.00; LADIES WITH LUNCH, FREE. EVERYBODY WELCOME. 2d-8-12

NOTICE.

U. F. O. BUSINESS MEETING OF WEST PETERBORO POLITICAL ASSOCIATION WILL BE HELD IN NEW U.F.O. ROOMS, ABOVE THE U.F.O. STORE, SIMCOE STREET, ON SATURDAY, MARCH 12TH, AT 1:30 O'CLOCK. ANY PERSON HAVING AN ACCOUNT OR A SUBSCRIPTION LIST WITH THE ASSOCIATION, PLEASE MAIL TO TREASURER BEFORE MARCH 10TH.—E. A. SCOTT, SEC.-TREAS., R.R. 1.
2d57 9120

FOR SALE

2 Saw Mandrels and 3 Circular saws. All sizes Rubber and Leather Belting. Single and Double Blocks and Ropes. Carpet Runners. Second Hand Iron Pipe, 1 in. to 2 in.; all lengths. Cast Iron Steam Radiators. Different sizes.

A. LOW & COMPANY
262 SIMCOE STREET.
Phone 697; Nights and Holidays 396

MONEY TO LOAN.

We have funds to loan on Real Estate Security at the lowest rates. GORDON & O'BRIEN. Phone 219.

DENTISTRY.

DR. J. F. O'BRIEN, Dentist. Office formerly occupied by Dr. McKenty, No. 276 George street. Open evenings by appointment.

OSTEOPATHY.

DR. BRUCE E. MARSHALL—Osteopathic Physician. Office 242 Hunter Street. Hours, 9 to 11, 2 to 4 p.m., 7 to 8 p.m. Telephone 116W.

DRS. WALMSLEY & SETTLE — Osteopathic Physicians. Office in Sun Life Building, corner of Hunter and Water streets. Entrance 124 Hunter St. Phone 649. Office hours, 9 a.m., to 6 p.m.

MEDICAL.

DR. BUCHANAN, F.R.C.S., Edinburgh, M.R.C., Eng., L.R.C.P., London. Eye, Ear, Nose and Throat Specialist. Hours: 9-11, 2-4 p.m., and 7-8 p.m. Phone 519. Office: corner of Water and Murray Streets.

DR. E. E. HARVEY, silver Medalist, University of Toronto. Special attention to Diseases of Women and Children. Office hours, 1:30 to 4 p.m., 7 to 8 p.m. Phone 222. Office, 212 Brock street.

BARRISTERS AND SOLICITORS

GORDON & O'BRIEN—Barristers, Solicitors, Notaries. Money to loan on easy terms. Special attention to Patents and Trade Marks. Phone 219. G. N. Gordon, J. A. O'Brien.

S. T. MEDD, Barrister, Solicitor, Notary. Office over the Dominion Bank, corner of George and Simcoe Streets. Telephone No. 22. Private funds to loan at current rates upon easy terms.

C. R. WIDDIFIELD, B. A., Barrister, etc., and Solicitor for the City of Peterboro. Money to loan. Office over the Bank of Commerce. Phone 550.

PECK, KERR & McELDERRY—Barristers, Solicitors and Notaries. Office, Water street, Peterboro. Money to loan at the lowest current rates of interest on easy terms of payment.
E. A. Peck, F. D. Kerr, V. J. McElderry.

O'CONNEL & CORKERY—Barristers, Solicitors and Notaries. Money to loan at the lowest current rates of interest. Daniel O'Connell, John R. Corkery, Hunter street, two doors west of the Post Office.

DUMBLE & JOHNSTON—Barristers, Solicitors, etc. Office over the Toronto Savings and Loan Company, George street. D. W. Dumble, K. C., W. Johnston.

A. E. DIXON, Barrister, Solicitor, etc. Office corner Hunter and George Sts. Entrance next to Madill's drug store.

HALL & HALL—Barristers, Sonctors and Notaries Public, Hunter street, Peterborough, next to St. John's Church. Money to loan at the lowest rates of interest. E. H. D. Hall, Basil D. Hall.

MOORE & WEARING—Baristers and Solicitors, 403 Water street, opposite the Post Office. Money to loan at the lowest current rates of interest. W. H. Moore, K. C., Jos. Wearing, M. A.

R. R. HALL—Barrister, Solicitor, etc., Peterborough, Ont. Office, corner of Hunter and Water streets, over the Canadian Bank of Commerce. Trust funds to loan on easy terms of payment.

JAMES FORDYCE STRICKLAND—Barrister, Solicitor, Notary Public. Money to loan. 124 Hunter Street, Peterboro. Phone 151.

ARCHITECTS.

W. & WALTER R. L. BLACKWELL—Architects. Office, Bank of Commerce Building, corner of Hunter and Water streets. Telephones: Office 1360J; residence 1272.

W. H. BARRY—Architect. Plans prepared for Monumental, Commercial nad Domestic Buildings. Office, 539 Gilmour street. Phone 557W.

Railway Time Tables

GRAND TRUNK RAILWAY.
(Corrected to Date.)

No. 96—8.10 a.m., for Port Hope and Toronto.
No. 95—8.20 a.m., for Lindsay, Blackwater Junction, Orillia, Midland, North Bay and Toronto.
No. 98—8.25 a.m., for Hastings, Campbellford, Belleville, and points on the Main Line east.
No. 371—12.15 p.m., for Lakefield
No. 92—12.04 p.m., for Lindsay, Port Hope, Toronto, Buffalo, making connection with International Limited, for London, Detroit and Chicago.
No. 371—8.30 a.m., for Lakefield.
No. 100—2.00 p.m., for Hastings, Campford and Belleville.
No. 95—5.40 p.m., for Lindsay, Orillia, Midland, North Bay and Toronto.
No. 94—9.10 p.m., for Port Hope, Montreal and Boston.
No. 99—8.19 p.m., for Lindsay.

CANADIAN PACIFIC RAILWAY.
(Corrected to Date.)

GOING EAST—
†11.59 a.m.—Norwood, Havelock, Bonarlaw, Tweed, Perth, Smith's Falls, Kingston, Ottawa, Montreal and intermediate points.
†8.20 p.m.—Indian River, Norwood, Havelock.
‡12.18 a.m.—Havelock, Tweed, Kingston, Perth, Smith's Falls, Montreal, St. John, Boston and New York.
*1.30 a.m.—Havelock, Tweed, Kingston, Perth, Smith's Falls and Ottawa.
‡2.19 a.m.—Havelock, Smith's Falls and Montreal.

GOING WEST—
*3.16 a.m.—Myrtle, Toronto, Guelph, Goderich, Hamilton, Galt, Woodstock, St. Thomas, London, Chatham, Detroit, Chicago and New York.
†6.06 a.m.—Toronto, (Yonge street) Owen Sound, Tobawater and Intermediate points.
§7.20 a.m.—Toronto (Yonge Street.)
*7.35 a.m.—Toronto, Hamilton, Brantford, Buffalo, Rochester, Boston, New York, Galt, Woodstock, London, Chatham, Detroit and intermediate points between Peterboro and Toronto.
†9.35 a.m.—Bethany, Lindsay, Orillia, Port McNicoll and intermediate points.
*8.20 p.m.—Toronto, Hamilton, Brantford, Buffalo, New York, Guelph, Galt, Woodstock, London, Windsor, Detroit, Chicago and intermediate points between Peterboro and Toronto.
6.50 p.m.—Lindsay, Toronto (Yonge St.) and intermediate points.
*Daily. §Sunday only. ‡Daily except Sunday. †Daily except Saturday.

FOUND

FOUND—BUNCH OF KEYS WITH name on tag. Owner may have same by applying to the Examiner and paying for this advt.

PERSONAL

SPIRITUAL HEALER AND EFficiency teacher will help you attain health, happiness, prosperity If distressed give full particulars. Advice free. (Enclose postage). Evelyn LeMoyne, 83 Sherbrooke street, West, Montreal, Que. 6d 60 9098

BABY CARRIAGES, Etc.

FOR SALE —BABY CARRIAGE ladies suit, very reasonable. Apply 318 Elias avenue. 3d 59 30

FOR SALE — WICKER BABY carriage in good condition. Cheap Apply Examiner for address. 2d 59 9141

FOR SALE — WHITE WICKER baby carriage in first class condition $25. Apply evenings 587 George street. 3d 59 35

FOR SALE

FOUR LARGE CHOICE GEESE for sale Apply Box 3 Examiner. 3d 58 3

FOR SALE—GROCERY STOCK and fixtures. Apply Examiner. 3d 59 36

FOR SALE — GENT'S MASSEY bicycle, nearly new. Apply 501 Bethune street. 3d 59 9178

FOR SALE—A JERSEY HEIFER calf, two days old. 'Phone 1572W. 3d 59 9176

FOR SALE — BICYCLE IN good condition. Apply 134 Robinson street or 'phone 1537J. 3d 59 38

FOR SALE — NEW BROWN flowered voile dress, size 38; $15.00. Apply 228 Perry street. 3d 57 9115

FOR SALE — 2 SMALL IRON beds complete with mattresses and springs, also 1 pair canoe paddles, 'phone 1003. 3d 59 9156

FOR SALE—THREE QUARTER waggon and box. Nearly new. Apply S. Armstrong, Chemong Road. 3d 59 9167

FOR SALE—2 BEDS, SPRINGS and mattresses in good condition also brand new water power washer or wringer also hand power Singer Sewing machine. Apply 444 Mark street. 2d 59 9143

FOR SALE — BABY BUGGY IN good condition. Cost $75. Sell for $30. Apply 444 Mark Street. 3d57 9117

FOR SALE—EIGHT BREEDING ewes, five years old. Apply Examiner for address. 6d 61 9124

FOR SALE — THREE BURNER Standard oil stove. Apply 344 Simcoe. 'Phone 686J 3d 59 9166

FOR SALE — TWO GOOD white Wyandotte Cockerels $5.00 each. C. B. Chapman, north side Jackson Park. 1d 57 9151

FOR SALE—ONE QUARTER ut oak Davena, Rocker, and Arm chair, also mahogany finish, Chiffoneer. Party leaving city. Apply 517 Romaine street. 3d 59 9149

FOR SALE — SULKY IN GOOD condition. Apply between 5 and 7 p.m. Apply Examiner for address 3 58 9128

FOR SALE — COOK STOVE Crown Huron, coal or wood. 348 Charlotte street. 3d 57 9107

FOR SALE — LAMSON CASH carrier system, 3 stations. Apply Trebilcock Bros. 3d 57 6041

FOR SALE—RICH SOLID OAK 3 piece bedroom suite. Bargain at $100.00. Apply Examiner for address. 6d 61 9137

GOOD OPPORTUNITY — FOR sale— shoe repair business. Apply to the Examiner Office. 26d 65 8859

FOR SALE — LADIES LONG black serge coat, size 38, child's high chair and cream wicker sulky all in good condition. Apply evenings 215 Reid stret. 2d 58 24

FOR SALE — ONE MOFFAT kitchen range with reservoir and water front in good condition. 'Phone 1409W or apply Examiner for address. 3d 58 9133

FOR SALE — TWO RUBBER tired top buggies one steel tired top buggy, one good democrat, set single harness almost new. Apply 388 Roger street, 'Phone 1180J. 3d 59 34

FOR SALE— ONE PERCHON mare, 3 years old, broken; one general purpose horse, 6 years old; two brood sows; one set of single harness at 328 Euclid Ave. 3d — 9168

FOR SALE—PRIVATE SALE OF household articles including fumed oak dining room suite, gas and coal stove, refrigerator. Perfection coal oil stove, baby chairs and other chairs, carriage, single bed and camp cot, kitchen table etc., between hours 2 to 6 and 7 to 9. 309 Pearl avenue. 1d 58 13

A PROGRESSIVE COMPANY IS offering to selected men and women, sales contracts which enable them to build up a permanent business, to earn extra bonuses for good work, and to enjoy a substantial pension after certain years of service. Experience is not necessary. Those who are accepted will be thoroughly trained in scientific salesmanship and given practical assistance. A wonderful opportunity for ambitious, energetic salesmen. Apply box 5996, Examiner. 18d68 5996

AUTOS FOR SALE

FOR SALE—1 MAXWELL AND 1 Chevrolet, Touring car at Petcrboro Livery 268 1-2 Charlotte 6d 58 9077

FOR SALE—FOUR CYLINDER McLaughlin car in first class running order looks like new. Apply N. Ball 501 Bethune street. 3d 59 9174

LOST

LOST — FRIDAY, ON RUBIDGE or Park, Gold Pendant. Finder please leave at Examiner. Valued as keepsake. 3d-57-9116

LOST—A PURSE CONTAINING a sum money. Finder please leave at Examiner Office. 3d 58 9123

LOST — BETWEEN HUNTER street and Sherbrooke, Friday, March 4th., a small gold cased medallion centre mother of pearl luck in centre on side. Finder kindly leave at Examiner. 3d 57 9114

LOST — ON SATURDAY BEtween C.P.R. track Aylmer street and A. E. Saunders, grocer store, Brownton, a black curl muff, with a small parcel in it and 1 white glove. Finder please leave at Examiner. 3d 58 9126

LOST—ON LAST WEDNESDAY evening, on Douro or Roger streets, between Mark street and St. Luke's Church, a gold brooch and pendant set with pearls. Finder please return to 104 Douro St. Reward. 3d 58 9136

LOST — COLLIE DOG, A Brindle gray, 10 months old, short tail. Any information leave at the Examiner Office, Reward. 3d 59 9153

LOST— BACK LAMP OF FORD car and marker No. 133788, between Peterboro and Lang Finder kindly leave at Police Station, or Examiner Office. 3d 59 9155

LOST — FRIDAY, BLACK ROSary with gold cross and chain, between St. Peter's Church and Wolfe street, on Rubidge Charlotte or Stewart Streets. Finder leave at Examiner. 2d 58 9157

LOST—MONDAY, BY WIDOW, small black purse containing sum of money, probably on George St car. Finder leave at Examiner. Reward. 2d 58 9162

HELP WANTED--Female

TWO GIRLS WANTED. APPLY Examiner for address. 3d 58 9132

WANTED—FIRST CLASS STENographer. Write Box 9154 Examiner Office. 3d 59 9154

WANTED — MAID FOR GENeral housework. Apply Mrs. F. P. McNulty, 289 Hunter street. 3d 58 11

WANTED —TWO EXPERIENCed sales ladies. Good wages. Apply A. Swartz, 422 George street. 3d 59 9171

WANTED — EXPERIENCED nurse for two children. Apply 475 Hunter street or 'phone 150. 6d 59 6015

WANTED—AN ELDERLY WOman or girl for housework. Apply 377 Bethune street at once. 3d 58 18

WANTED — AN AMBITIOUS woman to demonstrate spirella accessories, short hours. For particulars. Apply Mrs. I. Magee, 247 Park evenings. 2d 58 27

GOOD WAGES FOR HOME Work — We need you to make socks on the fast, easily-learned Auto Knitter; experience unnecessary; distance immaterial; positively no canvassing; yarn supplied particulars 3c. stamp. Dept 8C Auto Knitter Co., Toronto. 2d 8 10 9138

WANTED

WANTED—ROOM AND BOARD by business girl at once in central locality. Apply Box 9175 Examiner. 3d — 9175

LIVE POULTRY WANTED high price paid. Call 771 and we will call for it. Atkins, 520 Elm street. 26d 81 9134

WANTED — TWO OR THREE second hand skiffs, 16 feet, with square stern for out board motor. Give particulars to Box 9146 Examiner. 2d 57 9146

WANTED—ANY KIND SECond hand household furniture for cash. Also carpenter bench and tools. 390 Queen St. 26d 76 9045

WOULD EXCHANGE TENancy of six room house with half acre garden, apple and small fruits, in north end, for house in central section. Box 9106 Examiner. 3d 57 9106

WANTED TO RENT — A MEDium sized modern house. No family Will take possession any time up to May 15th. Good chance to secure desirable tenant. Apply Box 9150 Examiner. 3d t t s 9150

WANTED TO RENT — SMALL store with dwelling. Apply by letter to Box 9147 Examiner. 3d 59 9147

YOUNG BUSINESS MAN, MARried, no children wants small furnished flat, or a couple of rooms, for light housekeeping with conveniences, in central location. Apply Examiner for address. 3d 59 9160

TAXI LIVERY

GEORGE FOSTER, AUTO AND Taxi Livery, city and country driving, 64 Aylmer street. 'Phone 619W.

H.P.LINDSAY AGENCY CO.

392 WATER STREET
Phones—Office 341, Residence 1291W

20 Good Farms $1,000 to $13,000.

Several good Dwellings cheap.

All kinds of Insurance in first-class companies.

NOTICE

WEST END BARBER SHOP AT 467 Elm street. Pre-War Prices. 26d 76 9042

NOTICE

NOW'S YOUR TIME TO GET good second hand furniture at a reasonable price, buffets, dining-tables, chairs, living-room suits in solid fumed oak upholstered in real leather, Axminster rug and bed-room rugs, kitchen tables and chairs and a number of new and second-hand beds. New beds complete $20.00. A quantity of good English china and a number of new and second-hand lamps at Mrs. Warren's Furniture Store 217 Hunter street 28d 60 5726

FOR RENT

FOR RENT—HEATED OFFICE on George street. Immediate possession. Apply 437 George street.

TO RENT —GROCERY STORE and apartment. Apply Examiner for address. 3d 59 37

SMALL 5 ROOMED HOUSE OR apartment, Central; to rent May 1st. No children. Apply Box 9172 Examiner. 3d 59 9172

TO RENT— TWO FURNISHED rooms for light housekeeping. Apply Examiner for address. 3d 59 23

TO RENT—A FURNISHED BED room with board would suit two gentlemen or man and wife, in south end of city close to factories. Apply 526 Chamberlain street

TO RENT — SMALL FRAME house, lights; good garden and well. East city. Suitable only for couple without children. Apply W Hall, 677 Water street. 6d 62 9159

TO RENT — ONE THOUSAND square feet floor space, more or less. Suitable for office, store or factory. We have more space than we require. For particulars. Apply The Review Office or James Lynch, Druggist. 6d e.o.d 5045

TO RENT—STABLE SUITABLE for 3 or 4 horses. Apply to Examiner for address. 6d 59 9101

FOUR ROOMS WITH GOOD cellar, by 1st April. Apply Examiner for address. 3d 57 9109

TO RENT — BRICK HOUSE convenience, large garden. Apply 186 Edinburgh. 3d 57 9108

TO RENT — SEVEN ROOMS with bathroom. Apply at Examiner for address. 3d 57 9110

FOR RENT—TWO UNFURNISHed rooms; heated. 664 Downie St. 3d 58 9145

FOR RENT—HEATED ROOMS in Bank of Commerce Building Suitable for a bachelor. Apply 437 George street. dtf 3686

FOR RENT—HEATED OFFICE in Bank of Commerce Building. Immediate possession. Apply 437 George street. tf 2801

TO RENT — NICELY FURNISHed, heated room suitable for two girls or married couple; board if desired Apply Examiner for address. 3 58 9129

HELP WANTED—Male

WANTED — EXPERIENCED general, all conveniences. Small family. Apply 589 Weller, 'Phone 1057. 3d 59 9179

FIREMEN, BRAKEMEN, BEGINners, $150-$200, later $300. Write Railway Box 8693 Examiner Office. 4s 4m 7-12-14-19-21-26-28-5

FIREMEN, BRAKEMEN, BEGINners $150-$200, later $300. Write Railway Box 9161 Examiner. 12d m t s 4 wks 9161

DEPENDABLE MEN, AGE eighteen upwards willing to qualify for Inspectors. Dairy Produce Factories; Cargo: Measures; Seed and clerical positions, all grades. Vacancies early. Particulars free. Canadian Civil Service Institute, Box 595, Toronto. 10d 65 9122

MAKE MONEY AT HOME $15 to $60 paid weekly for your spare time writing showcards for us. No canvassing. We instruct and supply you with work. West-Angus Show-card Service, 57K. Colborne stret., Toronto. 26d 65 5669

ARE YOU WORKING? IF NOT why not? We prepare you for good positions in a few weeks. Factories may close but beard and hair continue to grow and demand the services of a barber at all times. Write to-day for catalogue and full particulars. Moler Barber College, 198 Queen street east, Toronto. 52d 65 5098

SALESMAN—A SELF RESPECTing salesman, whose ambition is beyond his present place, might find more congenial employment with us and at same time double his income. We require a man of clean character; sound in mind and body of strong personality, who would appreciate a life's job with a fast growing concern, where industry would be rewarded with far above average earnings; married man preferred. Apply J. A. Sollitt, 204 Barrie Building. 6d 60 9096

AGENTS WANTED

AGENTS—BRAND NEW SELles—rubberized aprons and other household necessities; big profits; no competition. Write Anderson Manufacturing Co., London, Ont. tts 5731

MEN AND WOMEN, NOT TO canvass, but to travel and appoint local representatives, $1,092 and expense guaranteed first year, with good chance to make $2,600 and expenses. State age and qualifications. Experience unnecessary Winston Co., Dept. G. Toronto. 6d t t s 61 5947

POULTRY AND EGGS

FOR SALE — BARRED ROCK cockerels, "Guild's Strain". Apply 765 Bethune street. 3d 59 9170

FOR SALE—TEN WHITE LEGhorn pullets, copsticks strain. Apply 569 Concesion street, 'Phone 747J. 2d 58 31

FOR SALE—TEN S. C. WHITE Leghorn hens and one rooster; Ferris strain , Apply 8 Benson avenue south. 3d 60 9140

HATCHING EGGS FROM FERris and Clarke's 260-300 egg strain S.C.W Leghorn at $2.25 and $2.50 per $15 S. H. Long, 458 Driscoll Terrace. 6d 52 9169

FOR SALE— HATCHING EGGS from Ferris 265-300 egg strain S.C White Leghorn $2.50 per 15; also few pullets. Same strain $3.00 each. F. Holmes, 116 Hilliard St. 'Phone 1494W. 6d 60 9097

HOUSES, REAL ESTATE

FOR SALE — TWO STOREY frame house, East City. Apply 497 Murray street. 12d 61 9041

BRICK BUNGALOW FOR SALE or to rent also small store. Apply 389 Queen 6d 64 9144

FOR SALE — 6 GOOD LOTS IN West end for $2500 or will exchange on house. Apply Box 9173 Examiner. 6d 61 9173

FOR SALE — DOUBLE LOT IN south end near car. Reasonable price and terms. Owner leaving city. Apply Examiner for address 4d57-5952

FOR SALE—$3,000.00 SIX ROOM house, 436 George street, Peterborough. Apply to owner George Porter, 123 Shaw street, Toronto. 6d 60 6044

FOR SALE—5 ROOMED BRICK house, stable and hen house and garden. 220 Munroe avenue. 6d 61 9148

NOTICE

NOTICE IS HEREBY GIVEN that Arthur Ebenezer Sims, of the City of Peterborough, in the County of Peterborough, in the Province of Ontario, Discharged Soldier and Baker, will apply to the Parliament of Canada at the next session thereof, for a Bill of Divorce from his wife, Fannie Sims, of Peterborough, Married Woman, on the grounds of adultery.
DATED at the City of Peterborough, in the County of Peterborough, in the Province of Ontario, this 15th day of November, 1920.
14d-T-8947. ARTHUR EBENEZER SIMS

CHILDREN'S AID SOCIETY
of
PETERBORO CITY AND COUNTY

For the Care of Neglected nad Ill-Treated Children.

CHILDREN FOR ADOPTION.

G. W. POWELL,
Assistant Secretary and Inspector, 588 George street. Phone 1044W. Office Hours, 12 to 2 and 6 to 8 p.m.

BOARDERS WANTED

BOARDERS WANTED — REduced rates for double rooms. 'Phone 1630W. 3d 58 9136

SEVERAL BOARDERS WANTed, in a refined home near C.G.E. Apply 285 Wolfe street 6d 58 9075

TWO LADY BOARDERS OR two men boarders, who will room together; central to factories, board reasonable. Use of piano and 'phone. Apply Examiner for address. 3d 59 9165

BUILDING

CONTRACTING, Etc. Prompt attention to Alterations, Repairs, etc.

Ontario Government Housing Plans. Bungalow and Summer Cottage Plans. Estimates given.

A. B. Cunningham
33½ REID STREET Phone 1261w

Cement Lime

Hard Wall Plaster — Plaster Paris
White Rock Finish — Mortar Colour
Plasterers' Hair — Plaster Board

FOR SALE BY

THOS. A. REHILL
210 WOLFE STREET
(Near C. P. R. Station)
PHONES: Office, 245; House, 665w

-Smiles of Transportation

—that's our job—to give you more miles per dollar than you have been getting.

Specialists on Carbonization and Ignition Systems.

When in trouble, call—

Harry Moore Garage
COR. HUNTER and QUEEN STS.
Phones—Day 125, Night 1825j
REO CAR AND TRUCK AGENCY
6ms.-tts-54

Advertise in the Examiner

FINE PROPERTY ON HOMEWOOD AVENUE.

Large lot, 50 x 165, and seven-roomed Brick House; all conveniences, and furnace. Price is right, at $4,500. Possession can be given April 1st. A dandy seven-roomed Brick House, large lot. Just outside city limits. Price $3,350.00—Could not be built under $4,500.00.

J. H. McCANNAN & CO. Phones 749W; 772 Residence.

LADIES! LOOK YOUNG, — DARKEN GRAY HAIR

Use the Old-time Sage Tea and Sulphur and Nobody Will Know.

Gray hair, however handsome, denotes advancing age. We all know the advantages of a youthful appearance. Your hair is your charm. It makes or mars the face. When it fades, turns gray and looks streaked, just a few applications of Sage Tea and Sulphur enhances is appearance a hundred-fold.

Don't stay gray! Look young! Either prepare the recipe at home or get from any drug store a bottle of "Wyeth's Sage and Sulphur Compound," which is merely the old-time recipe improved by the addition of other ingredients. Thousands of folks recommend this ready-to-use preparation, because it darkens the hair beautifully, besides, no one can possibly tell, as it darkens so naturally and evenly. You moisten a sponge or soft brush with it, drawing this through the hair, taking one small strand at a time. By morning the gray hair disappears; after another application or two, its natural color is restored and it becomes thick, glossy and lustrous, and you appear years younger.

ST. LOUIS FUR SALES HIGHEST THIS SEASON

S. LOUIS, March 8.—Sales this forenoon at the International Fur Exchange showed declines of 75 per cent. in Australian ringtail opposum, 50 per cent. in wombats, and 35 per cent. in Australian red fox as compared with prices last May.

Fur men state that the prices at the present auction, while ranging from ten to seventy per cent. lower than last May, have averaged about 25 per cent. higher than the prices obtained in the January sales at Montreal and New York.

8-ROOMED RED BRICK House, all modern, cellar floor cemented; beautiful home. Central. A bargain $4500.00

7-ROOMED RED BRICK House, lights, furnace, cement cellar floor; good lot. $2900. South end. A bargain.

Terms Arranged.

W. H. McILMOYLE CO.
354 Water St. Opposite Market
Phone 320J.

BARBEAU'S CARTAGE

All kinds of moving and carting by careful and experienced men. A new Motor Truck has been added to our equipment, which will enable us to give better service than ever to our patrons. Satisfaction guaranteed. No distance too far. New Furniture Van. Largest in the City. Household Effects moved with care.

A. BARBEAU

SEALED TENDERS will be received up up until noon, March 26th, 1920, covering the construction of a brick power house. Plans and specifications can be seen by applying at

THE CANADIAN GENERAL ELECTRIC COMPANY
Peterborough

10d 61 5982

Advertise in the Examiner

GET A MOVE ON!

And list YOUR PROPERTY for Sale or Rent WITH US. We have BUYERS AND TENANTS WAITING.

T. WALKER & CO.
163 HUNTER STREET W.
'Phone 1002

FOR SALE

75 acres of good land, 60 acres working land, about 6 miles from Peterborough, with good frame buildings, can be purchased for $3650.00 and possesion given the 1st of March.

A fine brick residence, situated in a very good part of East City, house has 8 rooms and is modern. As the executors of the estate are anxious to close the estate they are offering this property at a greatly reduced figure

For particulars and inspection, Apply

J. T. O'CONNELL & CO.
136 HUNTER ST. W. Phone 376

Edwin Elcome

----Taxidermist----

DEER'S HEADS OUR SPECIALTY

(Put salt on flesh side before shipping)

Heads Animals, Birds, Fish, Etc., Mounted Artistically and Permanently.

692 HARVEY STREET
PETERBOROUGH, - Ont.

Live Hens Wanted

If you want to get the best price for your Hens, brings them to

S. COHEN
189 CHARLOTTE ST.
PETERBOROUGH Phone 889j

LIVE POULTRY

WANTED

Highest market price paid.
OLD BOTTLES wanted; all kinds except medicine bottles.
JUNK of all kinds bought.
Phone 49w and we will call.

Peterboro Rag & Metal Co.
433 Chambers St. W. ROTH, Mgr.

East City Confectionery

WE HAVE A LARGE RANGE OF GOODS FOR YOUR CONVENIENCE, INCLUDING STATIONERY, CHINA, ETC. ALSO NEILSON'S, WILLARD'S AND PATTERSON'S BON-BONS AND CHOCOLATES.

VICTOR BOORMAN

TELEPHONE 790
WHEN YOU WANT YOUR
Piano or Organ Tuned
Player-Pianos a Specialty
ALL WORK GUARANTEED
W. H. Cunningham, 560 Weller St.

COAL

Cannel, Smithing, Steam and Anthracite, all sizes in stock.
Fresh Eggs by the case. Limited supply.
Order immediately for prompt delivery.

The W. Scott Co., Ltd.
EAST CITY
124 ROBINSON ST. Phone 264w

Keep On Saving

The person who does not seldom succeeds in life. The Savings Department of this Institution pays 3½ per cent. interest on every dollar deposited therein, and compounds the interest four times a year.

One Dollar will open an account for you.

Toronto Savings & Loan Co
437 GEORGE STREET :: PETERBORO
Office Hours— Saturdays—
9 a.m. to 4 p.m. 9 a.m. to 5 p.m.

THIS EDITION is issued for the benefit of readers who in the past have not been able to get the paper until the day following publication. It contains all LOCAL, DISTRICT AND IMPORTANT TELEGRAPH NEWS up to twelve o'clock noon TO-DAY.

The Evening Examiner

MAIL EDITION

PRICE THREE CENTS — PETERBOROUGH, TUESDAY, MARCH 8, 1921 — PRICE THREE CENTS

HUNS APPEAL AS ALLIED TROOPS MARCH

Five Arrested For Complicity in the Toronto Murder

TORONTO POLICE TAKE INTO CUSTODY FIVE YOUNG MEN, ALSO CHARGED WITH PERPETRATION OF JEWELERY STORE ROBBERIES.

EARLY MORNING RAID

TORONTO, March 8.—(Canadian Press)—Five young man were arrested early this morning charged with complicity in the murder of Cecil Sabine, druggist, of this city on Saturday night, and with the perpetration of several Jewelry store robberies in Toronto and Hamilton.

Following the murder of Cecil Sabine in his drug store here on Saturday night and a number of robberies of jewellery and other establishments in Toronto and Hamilton, Toronto police early this morning placed under arrest, at two or three houses in various parts of the city, the following men: Arthur and John Connolly, brothers, William McFadden, Roy Hatrun and Walter Hultz, the latter being a driver of a big motor car, which is supposed to have been used in connection with one or more of these recent crimes. The police descended suddenly upon these men in their homes between three and four o'clock this morning and placed them under arrest. The men were more or less armed, but no resistance was offered.

According to the police, the prisoners, or some of them, early yesterday motored to Hamilton and raided the Rosseau jewellery store, getting away with a thousand dollars worth of loot. They returned yesterday afternoon, the police alleged, and held up Ammon Davis in his jewellery store, Queen street, here, while scores of people were passing the door. Mr. Davis was badly gashed by the butt of a revolver in the hands of one of the bandits, but he summoned help and his two sons and other citizens took up the chase of the desperadoes, who had by this time retreated down a nearby lane to the waiting car. Somebody got the number of the car as it drove away, with the result that the police traced it to a garage occupied by Walter Hultz.

PRESENTATION TO ROBERT BUCHANAN

CAMPBELLFORD, March 8th.—On Monday evening last a large number of friends and neighbors of Robert Buchanan met at his residence on the 6th Concession and presented him with a handsome chair. The community wish him every success in his new field in Havelock.

PROBABILITIES.

Noon edition ....

Strong south east winds, with rain.

RELEASE "LOVE" ON NEXT MONDAY

The Examiner has received notification from the George Matthew Adams Service that its new serial, "Love", by Katherine Moore, may be released for publication on Monday, March 14. The change in the original plans, which called for release on Monday, February 28, was due to the fact that the syndicate wished to release the story simultaneously throughout the United States and Canada.

"Love" will prove the most interesting "married life" story which The Examiner has ever given its readers and is the first of the series of novels which The Examiner will publish in pursuance of its policy of giving its readers the cream of newspaper fiction. It tells the story of a woman's love which was great enough to look beyond the act of her husband's infidelity and see the man as she still believed him to be.

CAMPBELLFORD INVESTIGATES MILK SUPPLY

COMMITTEE APPOINTED BY TOWN COUNCIL TO LOOK INTO AND REPORT UPON THIS MATTER.

ASSESSOR APPOINTED

CAMPBELLFORD, March 8. — At the regular meeting of the Town Council, Nathan Grills was appointed assessor for 1921. A committee composed of the Mayor and Councillor Southworth were authorized to report on the Milk Supply and to ascertain the quality and condition of this very important food as furnished to the people of the town.

The Police Committee reported fines collected to the amount of $479.00 for January and February.

LACROSSE CLUB FOR CAMPBELLFORD

MATERIAL FOR A GOOD TEAM IN PROSPECT.

CAMPBELLFORD, March 8th. — Preparations are already under way to organize a Lacrosse Club for the coming season and from the material available a team that can compete with any in Eastern Ontario will challenge all competitors.

GOVERNMENT ONCE AGAIN WAS BEATEN

PENISTONE DIVISION OF YORKSHIRE GAVE COALITION CANDIDATE LAST PLACE—LABOR WINS.

HINCHCLIFFE, DEFEATED

LONDON, March 8.—(Canadian Press).—The result in the Parliamentary election for the Penistone division of Yorkshire was another victory for Labor with the Coalition candidate taking last place in the three cornered fight. Gillis, Labor candidate, obtained 8,560 votes: W. A. R. Pringle, Independent Liberal 7984 and Sir James Hinchcliffe, Coalition Liberal, 7123.

HAVELOCK LACROSSE TEAMS PLANNING FOR COMING SEASON

LATEST NEWS FROM RAILWAY TOWN—YOUNG PEOPLE WILL PRESENT PLAY SHORTLY.

HAVELOCK, March 8.— Mr. S. A. Conklin and family are moving this week to Picton.

Mr. Geo. Spinks, who enlisted out west at the beginning of the war, and who since returning has made his home in California, is in Havelock, the guest of his brother, Mr. Frank Spinks.

Mrs. Wm. Cole of West Toronto, and her daughter, Marion, are guests of Mrs. W. J. Jones.

Mr. Burton Hart, of Hamilton, was the guest of his sister, Miss Lillian Hart, for a few days last week.

Mrs. James Keating of Springbrook, has returned home after spending a month with her niece, Mrs Geo. Rorke.

Mrs. Fred Smith, of Grove Bay, Manitoba, is a glest of Mrs. Harold Mathison this week.

School Inspector Richard Lees, of Peterboorugh, is in town.

Miss Madeline Dunn is in town, a guest of Miss Ella Ford.

Mr. Percy Patterson of Peterborough, was a week end guest of his grandmother, Mrs. Scott.

Mr and Mrs. Thos. Butters and son, Mr. Louden, are guests of Mrs. B. Haig.

Mr. A. Ormston, of Toronto, is in the village on business.

Continuation Fees.

The Havelock School Board has received a cheque for $68 from the County of Hastings, being the amount of the county's share of school school fees for pupils attending the Continuation school.

Lacrosse Prospects.

Havelock senor and junior lacrosse teams are meeting on Thursday, March 10th to prepare for the coming season.

License Was Old.

A Havelock citizen has been summoned by the Toronto police for running his automobile with a 1920 marker on it.

New Charge.

The Rev. G. W. Gardiner will preach at Victoria, Rush Point and Cordova beginning March 12th.

Potatoes 50c. Bag.

Potatoes at Cordova Mines are selling for 50c. a bag.

Drama of Four Acts.

The young people of the Methodist church will present a drama of four acts, entitled, "The Dust of the Earth," in the town hall on Wednesday evening. No pains are being spared in having to stage and costume the piece acceptably.

Progressive Euchre.

The progressive euchre party under the auspices of Easter Star lodge, in the Orange hall, was largely attended. Mrs. J. Hawley and Mr. W. G. Renton won first prize, the boobies award going to Mrs. Long and Bruce Longmour. Sixty-five dollars were netted.

The Cradle.

Wannamaker—At Trent River, to Mr. and Mrs. Harry Wannamaker, twin daughters.

Wedding Bells.

Smith—Plumer.—In Hamitlon, at St. Matthews' church, Alice Traura, daughter of Mrs. Bertha Plumer, and late C Plumer, was married to Mr. Jesse Smith, youngest son of Mr. and Mrs. Geo. Smith, Havelock. The ceremony fas performed by Rev. E. White. After a honeymoon spent in the west, they will reside in Havelock.

PURCHASED CREAMERY

CAMPBELLFORD, March 8.—Charles Thompson late member of the C E. F. has purchasfed the creamery at Havelock, from R. S. Southworth and will move there to-day.

MYSTERIOUS BOOM IN C.G.E. STOCK

The strength in Canadian General Electric continues to be a good deal of a mystery. The fact that the company is enjoying marked prosperity with a splendid outlook for the year for all the manufactured goods if can turn out may or may not explain the rise, but there is naturally an assumption in the street that there is some kind of a deal pending.

Senator Nicholls, the president, has already denied that there is any truth in the story of absorption by American General Electric interests, but the fact remains that there has been a very active demand for a stock that ordinarily enjoys but a limited market and of which there is but a small floating supply.

One Toronto authority who has watched the company's progress closely, spoke guardedly of some favor which he expected would come to shareholders In any case, he said, the company had new orders on hand to keep the plants going for a full year. Recent statements by company officials were to the effect that business was booming However, it is considered a healthy sign in the market that an industrial enterprise of this class should find favor with traders.

RUSSIAN REBEL GUNS SHELLING PETROGRAD

FOLLOWING REFUSAL OF COMMUNISTS TO LEAVE CITY FURIOUS BOMBARDMENT IS BEGUN.

JOINED BY FLEET

HELSINGFORS, March 8th. — (Canadian Press). — The Revolutionaries are bombarding Petrograd and the Soviet batteries at Systerlek, Revonuena and Tabovka are bombarding Kronstat, says a despatch from Viborg received here.

Reports from Terreki, timed ten o'clock Monday evening, said that the bombardment is growing more furious, more than 60 shots a minute being fired.

It is confirmed by these reports that the Krasnoy Garko fortress is on the same side with the Kronstat fortress an dis bombarding in the direction of Petrograd.

The fleet and the Systerbak batteries also seem to be following the Kranstant example.

It is stated that General Kozlovskia, the rebel leader, sent an ultimatum on Friday ordering tll the Communists to leave Petrograd within three days failing which the city would be bombarded.

LONDON, March 8. — A despatch to the Exchange Telegraph from Helsingfors says that thirty-seven thousand men from Kronstant, are marching to Petrograd.

The Soviet officials have sent the Chinese and other troops with artillery, to meet them. The Soviet troops tried to get in contact with the rebels across the ice near the suburb of Wachostroff, but the cruiser Petropavolsk shelled and routed them.

JOHN BROWN ROAD OVERSEER

CAMPBELLFORD, March 8.—At the regular meeting of Seymour Township Council held in Campbellford, John Brown was appointed Road Overseer for Seymour.

HOCKEY RESULTS

St Pats 6	Canadiens 4
Ottawa 12,	Hamilton 5

Junior Semi Finals.

Queens 6,	Cornwall 1

Bad Stomach

Don't blame the stomach when the real cause is in the slow action of the liver and bowels—readily relieved by Dr. Chase's Kidney-Liver Pills. One pill a dose. 25c. a box, all dealers.

Dr. Chases Kidney Liver K & L Pills

MEASURE TO REDUCE CAR SPEED DEAD

BILL INTRODUCED BY T. TOOMS, CUTTING SPEED LIMIT TO TEN MILES AN HOUR, KILLED.

SCANT CONSIDERATION

TORONTO, March 8.—(Canadian Press). — But scant consideration was given yesterday in the Legislature to the bill introduced by T. Tooms, Labor member for Peterborough, which sought to reduce the motor vehicles speed limit to ten miles an hour in cities, towns and villages. The House would not even listen to the Premier's suggestion that the measure go to committee, but killed it upon the second reading. Hon. F. C. Biggs uncompromisingly condemned the proposal to limit the automobile to a ten mile per hour speed limit. "In a city like Toronto," he said, "there would be nothing but congestion on the streets and thoroughfares. Instead of improving, it would completely demoralize traffic conditions."

There never had been any public demand for such legislation, he declared, and read the Toronto Motor League opinion, which condemned it as "so absurb on the face of it as to cause wonderment at any member seriously advocating.

A WAR MEMORIAL FOR CAMPBELLFORD

COMMITTEE NAMED TO CONSIDER THE PROJECT.

CAMPBELLFORD, March 8. — The Deputy Reeve and Councillors Donald, Fry and Grills, of Seymour Township, were appointed a committee to act in conjunction with a committee from the I.O.D.E., the War Veterans' Social Service and Campbellford Town Council to consider a proper war memorial for those who fell in the great war.

Taxes all in.

It seldom happens that all taxes are collected on or before Jan. 10, but Seymour township holds this enviable position and Collector Henry Durham is to be congratulated.

Renew Your Subscription

Allies Cross the Rhine; Huns Make Appeal to League

FOREIGN MINISTER ANNOUNCES THAT GERMANY WILL APPEAL TO LEAGUE OF NATIONS TO STAY THE IMPOSITION OF PENALTIES FOR NON-FULFILLMENT OF REPARATIONS OBLIGATIONS,

TROOPS MARCHED INTO GERMANY AT DAYBREAK

LONDON, March 8 (Canadian Press).—Germany will appeal to the League of Nations against the action of the Allies in imposing penalties for the non-fulfillment of her reparations obligations. Dr. Simons, in his reply to Mr. Lloyd-George, said "Germany is not a member of the League, but she has signed the pact of the League, and I therefore announce, in the name of the German Government, an appeal to the Assembly of the League of Nations against the actions with which we are menaced."

LONDON, March 8 (Canadian Press).—The Allied troops occupying German territory to the west of the Rhine at daybreak this morning, marched in to the Ruhr district, the industrial heart of Germany, to take possession of the cities of Dusseldorf, Duisberg, and Ruhrort, in accordance with the penalties prescribed by the Conference at London for the non-fulfillment of reparations obligations by Germany.

Ladies' Easter Suits

Extension of Time at The Reduced Prices.

Ladies are advised that we can still take orders for New Spring Suits to be ready for Easter at the Reduced Prices, provided orders are booked not later than this week. Ladies own material made up if desired in any style.

Rogow Bros.

Ladies' Costume Tailors

440 George Street. Phone 1022. Open Evening

Plain Talk and Real Facts About the Underwear Question

Men's Underwear at Half Price

Combinations, sold at $4.00, $4.50 and $5.00, Now - - $2.50

We have taken all broken sizes in Watson's, Penman's, Stanfield's and Mercury Combinations, sold regularly at $4.00 and $5.00, and put on Sale for **$2.50.**

Undwear prices will be lower for next Fall than the last Fall prices, but not to be compared with prices and values we are now offerisg.

If you are a big man and wear sizes 40 to 44, we advise you to come and buy your next Winter's Underwear.

The larger men—men wearing sizes 40 to 44—we promise you exceptional values.

Shirts and Drawers, worth $.50 for $1.25

Men's Heavy Ribbed (Stanfield's), also Penman's, Medium weight, Natural Wool Shirts and Drawers. Worth up to $2.50. On Sale for **$1.25.**

Come now. This is the final fling at Winter Underwear. Qualities the best. Prices the lowest.

OAK HALL

PETERBOROUGH PRODUCE MARKETS

GRAIN.		
Fall wheat, bush	$1 85	
Marquis, wheat, bush	1 80	
Spring wheat, bush	1 75	
Bran, wholesale	38 25	
Shorts, wholesale	36 25	
Peas, bush	1 75	
Flour, wholesale	5 45	
Flour, retail	6 00	
Pastry flour, wholesale	5 40	
Oats	45	
Barley, per bush	80	
Buckwheat	80	
VEGETABLES.		
Turnips, peck	20	
Potatoes, wholesale		1 00
Potatoes, bag	1 00	1 25
Potatoes, peck	20	25
Pumpkins	15	
Beets, peck	25	30
Parsnips, peck	30	35
Celery, 15, 20, 30 and 40		
Lettuce	05	
Cabbage, each	10	15
Cauliflower, each	35	50
Beans, bush	4 00	
Onions, 4 to 6 lbs. for	25	25
Tomatoes, lb	60	
Head lettuce	20	30
Sweet Potatoes, lb	10	15
Green Onions	05	10
Onions, peck	50	
Carrots, peck	30	
Cooking onions, lb	05	
Spanish onions, lb	10	
Radishes	10	
Parsley	05	
Egg Plant	40	50
Spinach	20	
HIDES AND WOOL.		
Cow hides, heavy	04	
Cow hides, light	04½	
Horse hides	2 50	
Calf skins, veal	08	
Calf skins, kips	07	
Sheep skins	50	65
Lamb skins	40	55
Fine wool	15	
Medium wool	12	
Coarse wool	08	
DAIRY PRODUCTS.		
Creamery butter	58	62
Dairy butter, lb	58	65
Oleomargarine	39	42
Eggs, wholesale	30	40
Eggs, retail, fresh, dozen	45	
Shortening, lb	19	23
Lard, per lb	25	29
Cheese, lb	35	40
FRUIT.		
Tangarines, dozen	50	60
Bananas, dozen	40	50
Navel seedless oranges, dozen	50	70
Florida oranges, dozen	30	60
Lemons, dozen	30	40
Grapefruit, 2, 3 and 4 for	25	
Cocoanuts	15	20
Cranberries, quart	35	
Apples, peck	40	90
B.C. apples, box	4 25	
Spys	8 00	10 00
Russets	6 00	
Baxters	5 50	
Rhubarb, per bunch	15	
Smyrna figs, per lb	40	
Cooking figs, lb	13	18
Dates, lb	20	
Mixed nuts	35	
Chestnuts, lb	40	
FISH.		
Steak cod, lb	15	
Salmon snacks, lb	35	
Pink salmon	18	
Oysters, quart	1 50	
Bloaters, each	05	
Red Salmon	25	
Halibut	25	
Smelts	20	25
Lake pike, 15c or 2 lbs. for	25	
Pickerel, 15c or 2 lbs. for	25	
Lake trout	25	
White fish	20	
Haddies	18	
Fillets, lb	25	
Dried herrings, box	35	
HAY.		
Hay, ton	28 00	
Baled	36 00	
MEATS.		
Ducks	45	
Geese	30	
Veal, lb	20	40
Beef, lb	10	40
Turkeys	50	55
Chicken, lb	40	45
Live hogs	12 75	
Dressed hogs		22 00
Spring lamb	30	35
Bacon	63	65
Pork	25	40
Mutton	10	35
Sausages	24	
HONEY.		
Home honey, lb	30	
White clover honey, lb	28	35
Honey, buckwheat, lb	23	
WOOD.		
Mixed wood, cut, cord	13 00	
Hardwood, cut, split cord	15 00	16 00

Chance and Saving

The man who complains that he never had a chance, also never had a Bank Account. He spent everything he made. But the man higher up, and the man on top, developed the saving habit early.

The man with money in the Bank does not scold fortune; he takes advantage of opportunity. A Savings Account started with The Merchants Bank is the first round up the ladder of success.

THE MERCHANTS BANK OF CANADA

Head Office: Montreal. Established 1864.

PETERBORO BRANCH, - - C. S. CUMMER, Manager.

Sub-Agency at Fraserville open Mondays and Thursdays.

Evening Examiner

'Phones—Editorial 1601; Business Office, 1600. Private Branch Exchange to all Departments.

The Examiner is a Member of the Audit Bureau of circulations.

The Daily Examiner, published every lawful evening by The Peterborough Examiner, Limited. Office — 419 George Street.

The Weekly Examiner, published Thursday Morning.

Daily Examiner by mail, $4.50 per year.

The subscription price of The Daily Examiner is $6.00 per annum; that of The Weekly Examiner, $1.50.

U. S. REPRESENTATIVES.

Special U. S. Representative: W. H. Stockwell, 629 People's Gas Building, Chicago, Ill.

New York—Chas. F. Miller, 225 Fifth Avenue.

Advertising Rates on Application.

R. M. GLOVER, Managing Director.

"Peterborough Presents Possibilities Unsurpassed."

TUESDAY, MARCH 8TH, 1921.

WHY DO THEY DO IT?

The common belief that the average individual always wants to get one hundred cents worth of value for every dollar he spends does not always hold good. Otherwise why should people pay a couple of dollars to hear a high class programme and then spend most of the evening gossiping in such tones that other besides themselves miss the charm of the performance? Or why should many theatre-goers at the first indication that the programme is drawing to a close begin a hurried rush for the exits, as if they had discovered the theatre was on fire? Peterborough may not be any worse in this respect than any other city, but it must be admitted that we have a generous share of people who apparently do not know how to behave in public, and the effect of many concerts and theatrical productions has been almost completely destroyed by their presence in the audience. They not only talk and laugh at the most inopportune moments, but they invariably spoil the finale by leaving before the last curtain. Remaining long enough to stand at attention when the National Anthem is played never enters their minds and everything is forgotten in the sudden rush to get outside. The impression that some of the visiting artists take away with them cannot be very flattering to Peterborough and its public.

THE FIRE DEPARTMENT.

There seems to be many citizens who cannot reconcile the decision to purchase a $2,600 car for the use of the Chief of the Fire Department with the Council's desire to keep the tax rate down. The district Chiefs in Toronto appear to get along very nicely with a car much cheaper than is considered necessary for the head of the local brigade, and while we don't have to copy the Queen City in everything, it must be admitted that in the matter of fire protection we have a lot to learn from the Toronto department. The present vehicle used by the Chief may be a source of expense in regard to repairs and it might be good business to scrap it and secure another car, but why spend $2,600 when for half that sum a runabout answering all the requirements could be placed in commission? The legitimate expenses of the Fire Department are heavy enough without loading luxuries upon the shoulders of the overburdened tax-payers. With two platoons and one day off in seven and $2,600 motor cars the department is developing into a problem that is perplexing the citizens. Expense and efficiency both begin with the same letter, but there is a vast difference in their meaning—a difference that sometimes does not seem to apply in the management of this branch of the city's business.

CLASS LEGISLATION.

If the United Farmers persist in their opposition to the Hydro-electric enterprise the time is not far distant when Premier Drury and his Government will have to make a choice between severing their connection with the U. F. O. or of going out of office. The situation seems to be rapidly developing towards a crisis. On one hand there is that section of the United Farmers who are under the control of J. J. Morrison and of whom The Farmers' Sun is the mouthpiece. On the other are the municipalities of the Province standing solidly and unanimously behind the Hydro scheme. If the influence of the J. J. Morrison-Farmers' Sun group can control the Ontario Government and force the passage of such legislation as the proposed $2 per horse power tax on urban power users to construct rural transmission lines, the days of the present administration are numbered. The people of the cities and towns cannot be ignored, shoved to one side while the huge enterprise built up by the public spirit and initiative and courage of the municipalities is wrecked by class partizan unable or unwilling to see further than their own interests—if indeed they are able to see that far. A Provincial subsidy towards the construction of rural power lines would not be resented, but the proposal to make urban power users pay more for their Hydro power in order that the rural residents may obtain cheaper electrical energy is selfish, blind, class legislation—nothing more or less. It will wreck the Government if Premier Drury cannot dislodge The Farmers' Sun handicap.

THE HAIR AND TOE NAIL BILL.

The Hair and Toe Nail Cutting Bill introduced by the member for Baldwin into the Provincial Legislature is one which deserves the most careful consideration by the public, as the debate in the House showed. Its introducer stated that he had been instructed to bring it before the House by the United Beauty Parlor Association, and that its main objects were not, as its opponents had dared to declare, class legislation, or for advancing the interests of certain professions at the expense of the community. Instead, it aimed, as all legislation now did, in aiding the helpless people of this Province to remove that liberty of attending to their own personal affairs and feelings, which had led to so much misery, jealousy and sad facial, racial and glacial divisions during the past centuries. The member was interrupted by the one from Iceville to explain what he meant by the term "glacial"; he said that the inquirer must have been misled by a "strange wind" from the ventilator into thinking that he had used that word. This appeased the member from Iceville, who said he had been instructed by the Organized Children's Ice Cream Clubs to oppose any legislation affecting the cheap sale of cones.

The introducer of the Bill proceeded to state that the root object of Bill was what the country so greatly needed, viz., greater production. It was obvious, he said, that there were too many bald-headed men about, and that as regards women. Here he was again interrupted; the membress for Bonnet County jumped up and declared that she had been instructed by the Antiquated Grandmothers' Organization to resent and oppose any hint of legislation aiming at the prerogative of women to do and say what they jolly well liked. This brought up the member for Talkertown, who said that he had been instructed by Universal Anti-Curtain Lecture Association to say that it had prepared a Deaf and Dumb Bill, which allowed men to put a stop to women over a certain age saying anything at. The Speaker here told him that there was already one Bill before the House, and that the members were not to be excited by having another introduced at the same time. The member for Talkertown resumed the seat of the membress of Bonnet County and sat on her hat. This led to a scene; but the Premier quieted matters by appointing a Women's Commission to settle the damage done and undertaking that, if the hat were damaged beyond repair, the Province would pay for a new one, while, of course, all repairs would be paid for out of the fines imposed on automobiles.

The member for Baldwin was somewhat perturbed by this little incident, but after a woman member had given him a soothing powder, part of which went on his nose by mistake, he went on to explain that as regards Toe Nails the Bill proposed that. Here the member for Broom County asked if the Bill had anything to do with corns, as he had been instructed by the Lively Whisk Organization to say that. Here the member for Penceville said that evidently the member for Broom County did not understand that there were corns and corns; three members rose up all at once, declaring that they had been instructed by the Fathers' Freedom Association, the Incorrigibles' Liberty Club, the Ten Drinkers' Organization, the Joy Riders' Union, and the Eat What You Please Clubs to say. The hubbub was so great that the Speaker declared the "sitting" at an end, though he had first used the word "rising," and ordered the members to get into their perambulators and go home.

This, we beg to say, is the sort of thing editors are expecting to have to write in the future, if the present formation of groups goes on. It is well for the public to be prepared for it.—Kingston Standard.

EDITORIAL NOTES.

Somehow fires were no more numerous or destructive in the days when $2,600 cars were never even thought of—let alone purchased.

Premier Drury says the Legislature will be lucky to be through by Easter of next year at the rate business is moving now. Why not take some responsibility and start the wheels going?

That cat that walked ninety miles from Toronto to its home in Stratford will be regarded as a very wise feline in Stratford.

Group government seems to have degenerated into grope government so far as the Ontario Legislature is concerned.

That story about the whiskey that was dumped into the water cooler of a railway coach may only be propaganda to stimulate the sale of paper drinking cups.

The unbuttoned overshoe is neither a thing of beauty nor a joy for ever. But then some of the male sex wear spats.

The mild Winter made it possible for women to wear their furs nearly ever day. But what will they do in the Summer?

When you fear God you will never be afraid of him.—Ram's Horn.

Be stron gand work, for I am with you, said the Lord of Hosts.—Haggai 2:4.

Love rules the court, the camp, the grove,
And men below and saints above;
For love is heaven and heaven is love.—Scott.

OXO

Get the OXO habit at lunch. A cup of hot OXO taken with a sandwich—is ready in a moment and sustains for hours.

CUBES

MINISTERS FORM AN ASSOCIATION

MONTHLY MEETINGS TO BE HELD IN LAKEFIEUD.

LAKEFIELD, March 7. — A meeting and luncheon for the purpose of organizing a ministerial association was held in St. John's Rctory .Those present were Rev. Frank Vipond, the Rector of St. John's, Rev. S. F. Dixon, Methodist minister, Rev. P. L. Jull, Presbyterian minister, and Rev. A. W. Mackenzie. Rev. J. L. White was unavoidably absent. It was decided to hold monthly meeting to discuss matters of mutual interest and for the furtherance of a good understanding among all bodies.

Chimney Fire.

A chimney on Mr. H. J. Sutton's residence on Regent street, took place on Friday morning and caused considerable excitement for a short time. The fire brigade and equipment were on the scene just three minutes after the alarm was given. The fire was soon extinguished and no damage resulted.

Social Club.

On Thursday evening about 40 members of the Social Club drove out to the home of Mr. and Mrs. J. H. Moore in Douro township, and spent a jolly evening in dancing and cards. They were jointed at Mrs. Moore's by some of the young folks of the neighborhood. The members of the club, who were transported in the famous "side seater" had plenty of adventures, which included a short walk both ways.

Literary Society.

The last meeting of the term of the Literary Society of the Lakefield High school was held in the IInd Form room on Tuesday last. The president, Electa G. Preston, occupied the chair. The minutes of the last meeting were read and approved.

The chief feature of the programme was an old-fashioned spelling match, the captains being E. J. Girven and R. H. Brooks, whose chose their teams from 1st, 2nd and 3rd Forms.

The words spelled were given out by Miss Corkery and the contest was a spirited one and resulted in a win for Russell Brooks. After the spelling match the following programme was rendered:

Solo—Vera Boterill.
Recitation—George Sherin.
Piano solo—Elva Nugent.
Piano duet— Eva McIlmoyle and Jean Erskine.

It was moved by Miss Stark and seconded by Mr. Simpson that a vote of thanks be given to the officers and those taking part in the meetings.

The officers for the term were:
Hon. President—Mr. J. M. Simpson.
Hon. Vice-President—Miss Wood.
President—Electa G. Preston.
Vice-President— Sherman McIlmoyle.
Secretary—Eva McIlomyle.
Treasurer—Kenneth Petrie.
Critic—Elwood Girven.
Councillors—Form I, Helen Simpso and Elwood Pearson, Form II, Ivy Petrie and George Sherin, Form III, Lillian Moore, Elwood Girven.

The critic gave his report and the meeting closed by singing the National Anthem.

WISE AND OTHERWISE

When a woman's hat gets wet and ruffled her temper generally becomes ruffled also. Moral to men: Before going out with a woman read the weather forecast.

A knowledge of the proper time to applaud is one of the first requisites for gaining a reputation for appreciating the higher intellectual things.

The young lady next door has been studying a set of books guaranteed to pave the way to successful authorship. One of the maxims advises the budding literateur to bare his true self in his works. "Shocking," she says.

Someone, we think it was Cynthia, of The Toronto Telegram, has said that the art of newspaper paragraphing consists of stroking a platitude until it purrs like an epigram. Perhaps, but some platitudes, we have discovered, lack even feline musical potentialities.

George Ade, speaking of dignity, says: "Sheathed in the armor-plate of Dignity many a counterfeit travels undetected from the grammer school to the grave. Nine times out of ten, a god-like demeanour may be regarded as the facade of a Greek temple opening abruptly into a one-room bungalow." Now how many eminent citizens parading pompously to church of a Sunday morning does that remind you of?

Ade, with his usual inimitable colloqualisms, has again hit the nail on the head. The lack of works which dignity cloaks, though, is a small achievement compared with the reputation for being an intellectual which some people obtain by means of dignity plus a stock of phrases such as "the coloring of the subtler motifs" and the reading of literary and dramatic criticisms and reviews in the newspapers and magazines.

One of the finest examples of dignity is the average hotel bell-hop, sleeping car porter or head waiter. Business and professional men frequently model themselves after the bell-hop. Then when some normal individual comes along and attacks the stronghold of pompous and glorified gloom, the whole fraternity of fourflushers, from bank presidents to baggage smashers, rise up and howl and call him an iconoclast.

And nine hundred and ninety-nine times out of a thousand the vacuous one checks out for the last time, an honored and respected citizen with every one except his immediate family considering him a really and truly and mourning the loss of a best mind. Can you beat it?

Science Proves the Danger of Bleeding Gums

Medical science proves that unhealthy gums cause serious ailments. People suffering from Pyorrhea (a disease of the gums) often suffer from other ills, such as rheumatism, anaemia, nervous disorders, or weakened vital organs. These ills have been traced in many cases to the Pyorrhea germs which breed in pockets about the teeth.

Four out of five people over forty have Pyorrhea. It begins with tender and bleeding gums. Then the gums recede, the teeth decay, loosen and fall out, or must be extracted to rid the system of the infecting Pyorrhea germs.

Guard your health and your teeth. Keep Pyorrhea away. Visit your dentist often for tooth and gum inspection, and make daily use of Forhan's For the Gums.

Forhan's For the Gums will prevent Pyorrhea—or check its progress—if used in time and used consistently. Ordinary dentifrices cannot do this. Forhan's will keep the gums firm and healthy, the teeth white and clean.

35c and 60c tubes in Canada and U.S. If your druggist cannot supply you, send price to us direct and we will mail tube postpaid.

Formula of R. J. Forhan, D. D. S.
Forhan's, Ltd., Montreal

Renew Your Subscription.

The Cadillac Vacuum Cleaner

Will be on Demonstration at our Store NEXT WEEK, commencing MONDAY, 7th MARCH, when all those interested are respectfully requested to be present. Several Experts from the Clements Manufacturing Company, of Toronto, will be in attendance to show the Power and Efficiency of this Machine.

The powerful suction created by **Cadillac Cleaners** is due to the special design of six-blade steel fan and efficient motor. The ordinary stock motor designed to cover a variety of purposes, such as fans, vibrators, etc., cannot measure up to the standard required in **Cadillac Cleaners.**

Cadillac Cleaners have a powerful suction that removes embedded dirt right from the bottom of your rugs, and a friction driven brush that will absolutely remove lints and threads. **Cadillac** brushes are friction driven in direction opposite to that of the machine. No noisy gears, no trouble-some belts, but a positive silent and efficient friction drive. Belt and gear driven brushes are too severe on the nap of the carpet. Examine the contents of the dust bag on a gear or belt driven brush machine, and it will show 80 per cent. nap and 20 per cent. dirt.

Cadillac Cleaners are so light in weight they can be readily carried up and down stairs—they range in weight from eight to twelve pounds.

It is economical because it uses so little current—the cost of operation amounting to less than one-half cent per hour.

The F. R. J. MacPherson Co., Ltd.
450-452 George Sttreet

Cadillac

Lends Fragrance
to the simplest meal
"SALADA"
TEA
is pure, wholesome and delicious.
Send us a post card for a free sample, stating the price you now pay and if you use Black, Green or Mixed Tea. Address Salada, Toronto.

JAPAN WOULD DRAW BRITAIN INTO A WAR WITH THE UNITED STATES

FINDS CLAUSE IN FORMER TREATY DOES NOT PROVIDE FOR SUCH AND WOULD HAVE CLAUSE TO THIS EFFECT INSERTED.

(Special to the Examiner by Cross-Atlantic Newspaper Service).

LONDON, March 8.—The reason for the insistance in Japan of discussion of Clause 4 in the Anglo-Japanese alliance has been discovered. In view of the fact that the treaty originally was to run from July 13th, 1911, for ten years, it was thought here that discussion of the interpretation of a clause in the treaty so nearly expired would be fruitless.

The clause in question is the one under which the Japanese, though England is bound to support her should she be at war with the United States, but which the people of Japan have just discovered will have no such effect, though the British Government notified the Japanese Government of this fact several years ago. Japan is still insisting that the clause will bind England to her support in case of an American war, and is seeking to have a similar clause inserted into the treaty now being negotiated. But it develops there is a clause in the present treaty which provides for its automatic extension year by year after its expiration this year until one of the two nations shall notify the other of its intention to abrogate it. No such notice has as yet been given, so the old treaty will be extended until superceded by a new one, or, for a year after notice shall be given by one of the parties to it of its abrogation. In the meanwhile Japan feels that she stands a better chance under the present treaty to win British support in a clash with the United States than under the new treaty in which Britain may insist on a specific exemption being made regarding the United States on the defensive alliance with Japan.

ACUTE ECZEMA ON BABY'S HEAD

Face, Neck, Arms. Terrible Sight. Itched And Burned. Cuticura Heals.

"Baby was two months old when I noticed little pimples on her head. They kept getting worse and spread till her head, face, neck and arms were one mass of eruptions, burning, itching, and bleeding. I was told it was acute eczema. I had to sew up her arms and legs in linen. She was a terrible sight. For one year I had no rest night or day.

"We got Cuticura Soap and Ointment. In less than two weeks she began to mend and in a few months she was healed." (Signed) Mrs. Boorman, 243 McDonnell St., Peterboro, Ont., April 19, 1919.

Stop the use of all doubtful soaps. Use Cuticura for all toilet purposes.

Soap 25c. Ointment 25 and 50c. Sold throughout the Dominion. Canadian Depot: Lymans, Limited, St. Paul St., Montreal. Cuticura Soap shaves without mug.

BUY ELECTRICAL GOODS AT AN ELECTRICAL STORE

When in need of anything in the Electrical line, do not fail to pay us a visit. We understand our business and can therefore give you the best of service.

We study our customer's needs, which makes us their friends.

Yours for service,

GRANT & THORPE
WILLARD SERVICE STATION
Phone No. 798 418 GEORGE STREET

VOTE ON DRAINAGE BY-LAW APRIL 6TH

COUNCIL PROPOSES TO SPEND $40,000 ON THE EXTENSION OF STORM DRAINS.

Wednesday, 6th April, was the date fixed by the Council last night for the taking of the vote on the by-law to borrow $40,000 for the construction of surface drains. This scheme has been outlined by City Engineer Parsons. The largest section of the proposed work is an extension of the Edison drain easterly on Sherbrooke Street to the creek. It was believed that these 6½ per cent. debentures might be sold locally.

For Separate School Board.

The Separate School Board's requirements for this year have been estimated at $22,259.46, which the Council was asked to raise.

The Dominion Rubber System's quotations for fire hose in two grades at $1.75 and $1.85 a foot were referred to the Fire, Water and Light Committee.

Elias Avenue Heard From.

Harry C. Huffman wrote urging Council to carry out this spring the promised improvement of Elias Avenue. "This street will be built up rapidly when the street allowance is changed from a winding country lane to an avenue with 15 foot boulevard on each side."

Referred to the Board of Works.

H. T. Millard asked permission to install a five-gallon gasoline tank on the curb in front of his shop at 225 Hunter Street.

Referred to Board of Works.

SAFE AND EFFICIENT HOME TREATMENT

HOW WEAK AND AILING PEOPLE CAN OBTAIN RELIEF.

Dr. Williams' Pink Pills do one thing and do it well. They enrich the blood, increasing the number of red corpuscles. As the blood improves in quality the tissues of the body are better nourished and the functions of the body are better performed. The glands of the stomach are stimulated and the first sign of improvement is usually a better appetite and better digestion.

Among those who are glad to give their experience is Mrs. L. J. Cameron, Richmond, P. E. I., who says: "Before I began taking Dr. Williams' Pink Pills I was in a badly run down state. My appetite failed, I tired easily and I fell off in weight from 180 to 154 pounds. The trouble seemed to affect my nerves, and often I could not get asleep for hours after I went to bed. At other times I would awake with a start, and I would lie awake, twitching and trembling. Finally I began taking Dr. Williams' Pink Pills and through their use I regained my former good health, found my appetite restored, now sleep naturally and I have regained my former weight. I lose no opportunity in recommending Dr. Williams' Pink Pills to friends and neighbors who may need a medicine."

You can get these Pills through any dealer in medicine, or by mail at 50 cents a box or six boxes for $2.50 from The Dr. Williams' Medicine Co., Brockville, Ont.

LORD'S PRAYER ON PIN IS ENGRAVING WONDER

NEWBERN, N. C., March 8.—J. O. Lower has on display at his shooting gallery in this city an ordinary steel pin on the head of which is engraved the Lord's Prayer.

The engraving is the work of C. H. Baker, of Spokane, Wash., and the job required three years to complete, according to Mr. Lowder. There are 65 words, 254 letters and 19 punctuation marks on the pin head and each is so perfectly formed formed that beneath a magnifying glass they stand out clearly and can be read with ease.

CENTENARIAN MISSING

NEW YORK, March 8—A city-wide police search was instituted to-day for Abraham Brown, 100 years old, missing here. His 75-year old daughter, with whom he lived said he was accustomed to taking long walks, was very active, and she feared he had met with foul play

Healthy Young Womanhood

THE wise mother will watch carefully that the growing girl has regular daily elimination for upon that all health depends. If she complains of headache, biliousness, loss of appetite or sleep you may suspect constipation. Give a teaspoonful of Dr. Caldwell's Laxative Syrup Pepsin, and by morning she will be well. It is a combination of simple laxative herbs with pepsin, and the full formula is on the package. When you see how wonderfully it acts you will in the future avoid drastic calomel and castor oil even if disguised in sugar-coated pills. A sixty-cent bottle of Dr. Caldwell's Laxative Syrup Pepsin lasts months.

If you would like to test Dr. Caldwell's Laxative Syrup Pepsin free of charge before buying it in the regular way of your druggist, send your name and address to Dr. W. B. Caldwell, 19 Front St., Bridgeburg, Ont., and a free trial bottle will be sent you promptly, postpaid.

LAKEFIELD NEWS

LAKEFIELD, March 7.—Mr. and Mrs. James Northey and family, of Young's Point, have moved into the village, and are residing at their home on the corner of Reid and Concession Streets.

Mr. Frank Brown is in Toronto visiting friends.

Mr. Harold Whitfield, of Knox College, a former pupil of the Lakefield High School, will preach in the Presbyterian Church next Sunday.

Mrs. Thomas Doughty, of Dummer, is visiting her daughter, Mrs. H. Mitchell.

Mr. and Mrs. H. G. FitzGerald were in Peterborough on Friday.

Mrs. John Blewett spent a few days in Peterborough last week.

Mr. Dave Drain, of Clarina, was in the village on Thursday.

Mrs. A. W. MacKenzie was in Peterborough on Thursday.

Miss Ray is visiting friends in Toronto for the week-end.

Miss Fortier was in Peterborough on business on Friday.

Mr. F. C. Marshall, of Yorkton, Sask., was the guest of Mr. and Mrs. T. L. Webster last week en route to Florida.

Miss Blanche Moore, of Peterborough, was in the village on Saturday.

Miss Mollie Thomson, of Peterborough, spent the week-end in the village.

Miss Corkery was in Peterborough for the week-end.

Mrs. James Edward, of Montreal, is the guest of her sister, Miss Tanner.

Mr. and Mrs. R. H. Alford were in Peterborough on Saturday.

Mr. Donald FitzGerald, of Toronto, was in the village at his home for the week-end.

Mr. J. Knox, of Peterborough, spent the week-end in the village.

Archdeacon Warren, of Toronto, was the preacher at the Sunday evening service in St. John's Church. Archdeacon Warren was for nearly eighteen years the rector of the parish, and his return visits are always most welcome.

Mr. Archie Moore of Peterboro, was in the village on business on Saturday.

Mr Wm. Patterson of Sterling, was the guest of Rev. and Mrs. S. F. Dixon on Tuesday last.

Miss Elunta Hull returned from a few days visit to friends in Peterbor on Friday.

Mr. C. Young of Peterboro, was the guest of Dr. and Mrs. S. J. Gibson for the wek end.

Miss Alice Hill of Peterboro, spent the week end in the village.

Mr. Frank Walter of Peterboro and Miss Maebelle Walter of Courtice, were guests of Rev. and Mrs. S. F. Dixon on Friday.

Mrs F. J. Tate and Mrs. E. R. Tate were in Peterboro on Friday.

Mr. Fred Hilliard of Peterboro, was in the village on Friday.

Rev and Mrs. S. F. Dixon were visiting their son in Peterboro, on Wednesday.

Mrs. Hull was in Peterboro on Friday.

Mr R. H. Knox sn. of Apsley was in the village last week visiting his son, Mr. R. H. Knox, Jr.

BOSCAWEN'S DEFEAT STIRRING BRITAIN.

Brings Question of Embargo on Canadian Cattle Into Limelight Forcibly.

(Special to The Examiner by Cross-Atlantic Newspaper Service.)

LONDON, March 8.—The defeat of Sir Arthur Griffith Boscawen is the one topic of conversation in political circles. That he was defeated is not regarded as so extraordinary as the fact that he was beaten on an issue which concerned Canada far more than it did the Mother Country. The issue of the embargo on Canadian Cattle was raised during his campaign and before the day of polling it had become the burning question. On this point the minister was defeated and the agitation for the removal of the embargo has certainly taken a filip by Sir Arthur's defeat. Earl Crewe in a letter to the Times a few days ago argued that while the existing law cast no reflection on the health of the Canadian cattle yet in view of stockbreeders it was a valuable safeguard against the introduction of disease.

PROVINCIAL GOVERNMENT MEDDLESOME

THE COUNCIL REGISTER PROTEST AGAINST LEGISLATURE'S INTERFERENCE IN MUNICIPAL AFFAIRS—SEEKS OTHER CITIES' SUPPORT.

THE FIREMEN'S ACT

A vigorous protest against the Ontario Legislature's interference in municipal administration was uttered by the Council last night in its disapproval of the recent legislation granting firemen one day off in seven and the subsequent amendment, not yet come into force, that Councils shall not reduce the salaries of Fire Departments to meet the increased cost occasioned by the new enactment.

The "hands off" resolution was proposed by Ald. Whitehouse and seconded by Ald. Jones. Copies of it will be sent to Premier Drury, Mr. Thomas Tooms, M.P.P., Mr. Wellington Hay, M.P.P., and to the councils of the other cities in the province.

Request to Men.

A motion by Ald. Crowe that the firemen be requested to go back to the two platoon system of last year and that the four extra men be laid off until further notice was seconded by Ald. Whitehous and carried. The additional men were engaged at the beginning of the year in order that Chief Grange could comply with the new legislation and give each man one day's rest in seven.

"We're putting men out of work by doing that," Ald. Morrison pointed out.

Ald. Whitehouse — I understand the firemen prefer to go back to the same conditions under which they worked last year.

Ald. Morrison—I don't think the men want to go against the legislation and they don't want the other men laid off.

Ald. Crowe—I don't like to do it, but I don't see anything else for it.

Other Cities Interested.

It was during this discussion that Ald. Whitehouse recalled that at a recent conference of the representatives of some of the cities of Ontario there were sharp criticisms of this statute pertaining to Fire Departments. The Mayors of London and Stratford and some other places suggested that the old system of conducting fire departments should be adhered to until the Councils had an opportunity of conferring as to what concerted action they should take.

"We should make strong protest against such legislation as this," said Ald. Whitehouse. "It is interfering with municipal government and we ought to voice our disapproval and ask other cities to do the same."

Ald. Morrison feared that the Fire, Water and Light committee had not been given a large enough appropriation to pay for the four new men if they were retained. Ald. Phelan again took exception to granting $2,600 for the purchase of a new car for Chief Grange. In Toronto and other places the departments used Fords.

Ald. Whitehouse replied that it was true there were Fords in use by the Toronto fire forces, but there were also Studebakers, McLaughlins and other large cars.

Home Made Bread

Home made bread is without doubt the cheapest and most healthful food that can be produced for human consumption. It is the most completely digested solid food in the world, over 90% of it being transformed into health and strength. It yields nearly twice as much nourishment as rice or potatoes, and is ten times as nourishing as an equal value of meat. No bread is more truly wholesome or more perfectly satisfactory than that baked at home in which Royal Yeast Cakes are used.

Scientists have discovered a new and truly wonderful use for Royal Yeast Cakes Physicians are prescribing it with remarkable success for conditions attributed to poor blood conditions. Soak a cake of Royal Yeast for half an hour in a cup of luke-warm water with one teaspoon sugar Then stir well and strain once or twice through muslin and drink the liquid. BETTER results will be obtained by allowing it to soak over night and drinking half an hour before breakfast. Repeat as often as desired. Send name and address for free booklet entitled "Royal Yeast for Better Health."

E. W. Gillett Company Limited
Toronto, Canada

Made in Canada

CALGARY TEACHERS CEASE WORK FRIDAY

CALGARY, Alta., March 7.—The following statement was issued Saturday by the executive of the Calgary Teachers' Alliance: "The alliance resolution will stand and the teachers of the city schools will cease work on the morning of Friday, Marh 11. If any further negotiations are undertaken the alliance schedule will form the basis of negotiations between the school board and the teachers."

REVISE ONTARIO LIST FOR APRIL REFERENDUM

TORONTO, March 7.— County judges in Ontario have received instructions from the chief electoral officer, Col. Biggar, to commence preparations for the revision of the voters' lists for the vote on the liquor referendum to be taken in the province on April 18.

The voters' lists of the last provincial election will be used in the ridings.

Voters will have to communicate with the returning or revision officers in order to see if their names are on the lists.

MURINE FOR YOUR EYES

A Wholesome, Cleansing, Refreshing, Healing Lotion — Murine for Redness, Soreness, Granulation, Itching or Burning of Eyes or Eyelids. "Drops" After the Movies, Motoring or Golf will win your confidence. At Druggists and Opticians. Write for Free Eye Book. Murine Eye Remedy Co., Chicago

MILLBANK

The best 15¢ Cigarette

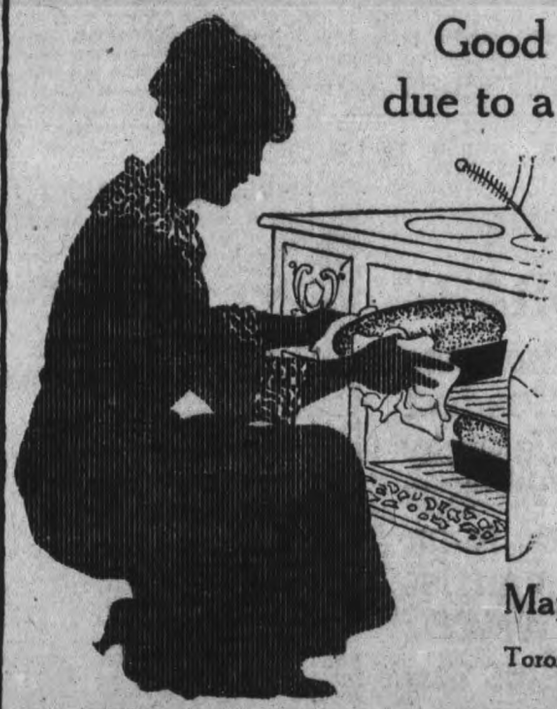

Good luck is generally due to a *good* cook and a *good* Flour. The better the cook, the more likely she is to use Cream of the West Flour for her bread.

Maple Leaf Milling Co., LIMITED
Toronto, Winnipeg, Brandon, Halifax

CREAM of the WEST FLOUR

ROUTLY-BRAUND LIMITED
BOOTS, SHOES, RUBBERS, TRUNKS AND CLUB BAGS
174-176 Charlotte Street—Opposite White House

High-grade or McKay stitched, in Dark Brown Kid, imitation Brogue tip, new Spring model, with low heel. Spring Price $6.25

100 Pairs Ladies' High-grade Boots. Sizes 2½ to 7; Grey and Black tops. Reg. $9.00. Marked down for This Week $5.00

Men's Brown Imitation Brogue tip Dress Boot; choice Calf stock. New Spring Model $10.00

Men's Snappy, Black Dressup Shoes $8.50

The few cents more which you pay for Red Rose Tea gives you the extra strength and flavor which marks the difference between Red Rose and other teas.

RUSSIAN REVOLT IS WELL FOUNDED.

Believed It Will Grow Like a Snowball as it Progresses

(Special to the Examiner by Cross-Atlantic Newspaper Service).

HELSINGFORS, March 3 (Delayed).—By way of Reval, Esthonia.—Is Soviet Russia doomed and has the revolution of 1917 spent itself? That is the question which to-day is on the lips of every man and woman here, for it is realized that on the answer to this question the future of Europe depends. For weeks past there have been more or less well-founded rumors of revolution especially in Petrograd. On February 25 last there was a violent outbreak in the street, and Chinese mercenaries were rushed to put an end to the disorder, which they did effectively. Two days later a food convoy crossing Nikolievsky Bridge was attacked by hungry men and looted before the Chinese arrived. Citizens who have fled from the city during the last few days report an extraordinary condition of things. Thousands are starving and destitute, and these men and women are naturally inclined to resort to any measures. A few days ago, said one of the refugees, there was a serious disturbance in the village of Okata, which has long been regarded as one of the most attractive suburbs of the city, and several persons were killed and many more wounded in the clash that followed a demonstration against the existing Government. So open had the revolt become on the day on which this refugee left the city that banners, emblasoned with "Down With Communism," "The Soviet is Ruin," were carried up and down the principal streets. There was a serious clash between revolutionaries and Government paid troops at the entrance to Vasilyosky Island Bridge, which connects one of the old portions of the city with the mainland, while the strikers sought refuge a few hours later in the Virgin of Khazun Cathedral. Moscow does not seem to have been so badly affected with the revolutionary virus, but it is the belief of men and women who have lived in Russia for years, until a few days ago, that the end cannot be long in coming, and that if the movement meets with any success at first, as it seems to have done, it will gather size like a snowball.

SEVERAL ENGAGEMENTS IN IRELAND

DUBLIN, March 8.— (Canadian Press.)— Four persons were shot and killed in engagements between the Crown forces and Sinn Fein detachments in Southern Ireland last night. A motor lorry was ambushed near Ballinrobe and Captain Chatfield and two privates were wounded. Police auxiliaries engaged in an hour's fight with Sinn Feiners in County Tipperary, three civilians being killed and twenty captured. One man was killed at Toames, County Cork. A police sergeant was killed at Kitmallock, County Limerick, the military retaliating by blowing up a store nearby.

MAINTAIN A MILITIA FORCE.

Volunteers as Form of National Insurance.

BROCKVILLE, March 8. — There are two ways of dealing with the "undesirable immigrants'" menace—either stop their entrance to this country or maintain a military force of which they would stand in awe. This was the declaration of Brigadier-General W. B. M. Ring, C.M.G., D.O.C., Military District No. 3, in a recent address to the Brockville Rifles. He urged the maintenance of a volunteer militia as a form of national insurance.

BEAUTY SPECIALIST TELLS SECRET

A Beauty Specialist Gives Home-Made Recipe to Darken Gray Hair.

Mrs. M. D. Gillespie, a well-known beauty specialist of Kansas City, recently gave out the following statement regarding gray hair:

"Anyone can prepare a simple mixture at home that will darken gray hair, and make it soft and glossy. To a half-pint of water add 1 ounce of bay rum, a small box of Orlex Compound and 1-4 ounce of glycerine.

These ingredients can be purchased at any drug store at very little cost. Apply to the hair twice a week until the desired shade is obtained. This will make a gray-haired person look twenty years younger. It does not color the scalp, is not sticky or greasy and does not rub off."

REVIVAL, CHURCH OF GOD MISSION

"Nothing But Leaves" was Evangelist Campbell's subject last night at the Mission.

In a forceful, earnest message Mr. Campbell emphasized the fact that whereas God expects—and has a right to expect—fruit to His glory from His creatures, in so many instances he finds nothing but leaves.

The Evangelist dwelt on the text in John 15:8, "Herein is my Father glorified that ye bear much fruit so shall ye be my disciples."

In closing a striking contrast was drawn between some, who in life had borne nothing but leaves, and some who had brought forth real fruit for God.

To-night the Evangelist is to speak from the text, "Come for all things are now ready."

Do not fail to hear this message; it may mean much to you. A hearty invitation is extended to all.

At corner of Hunter and George Streets at 7.45. Entrance in rear on Hunter Street.

READY FOR TAG DAY.

Tags and banks for the Saturday tag day workers will be distributed at the St. Alphonsus Lyceum Wednesday evening at eight o'clock.

G.T.R. CROSSINGS REQUIRE GUARDS

COUNCIL WILL OPPOSE APPLICATION TO DISPENSE WITH NIGHT SHIFT.

"We had a great deal of difficulty getting the order compelling the G.T.R. to protect the crossings, and it would be a bad precedent now to agree to the removal of the night shift of gatemen," Ald. Gordon advised the Council last night.

After a short discussion, Ald. Whitehouse moved, seconded by Ald. Gordon, that City Solicitor Widdifield be instructed to oppose the application of the G.T.R. to the Railway Board for permission to dispense with the night shift of gatemen at King, Sherbrooke, Hunter, and Reid Streets.

The executive of the railway proposed to make a saving of the wages of the men who have been stationed at the crossings betwen the hours of 10.30 p.m. and 6.30 a.m., and undertook to flag the trains that might come through during those hours.

Ald. Gordon said that Bethune Street residents had told him there was considerable night traffic over the G.T.R. through Peterborough. By assenting to the removal of any watchmen, the city might leave itself liable for possible damage claims from acidents that might happen.

Ald. Whitehouse added that among the crossing guards were five returned soldiers. The dismissal of part of the present force would probably include some of them. "I don't think that it is the desire of any member of this Council to see any of our returned men done out of a job."

INTERESTING ITEMS ABOUT NAZIMOVA

On Tuesday evening, the St. James "Golden Links" Mission Band held a very enjoyable birthday party, at the home if their leader, Mrs. Ross Payne. The party was in honour of Miss Annie Payne the first life member of St. James Band. An interesting feature of the evening, was the presentation to her sister of an old colony tomato server, and china cream jug, accompanied by the following address:

"To Mrs. W. F. Crofts,
"309 Burnham street,
"East City.

"Dear Eva,—We admit a double purpose in our gathering here tonight. We could not possibly allow an event so important as the first marriage in our Golden Links Mission Band to pass, without in some way showing our love and good wishes, and our warm appreciation of wour faithful work in connection with the Band. You are the first "Golden Link" to break away from the long firm chain, which has grown to its present strength, in a great measure, from the work accomplished for it by you, and in your home

"Therefore, we can never forget you, and will still hold you as one of our charter members. Though you have not gone far from us, we realize that you will find new interests and new duties, and possibly become identified with another Ban or Circle, where we are sure you will give faithful an efficient service. We can express our love in words, but we wish you to accept these little gifts, so that you may keep always in your memory "The Golden Links Mission Band" and still give to it your interests and your prayers.

"We each one join in wishing you a happy voyage thru life and trust that it may be both a useful and happy life.

Signed on behalf of the
Golden Links Mission Band"
JEAN WAGAR, Superintendent.'

FORMOSA NOW THE JAPANESE PROBLEM.

Having Settled Langdon Affair and Quieted Koreans She Turns To It. WELLESLEY GIRLS

TOKIO, March 8.—Having settled their present differences with the United States by apologizing handsomely to Washington for the murder of Lieut. Langdon, and having at last quieted the Koreans — at least for a few months—Japan has a new problem on her hands. Baron Den, Governor of Formosa, in an interview, said that he could state on the highest authority that Japan would assume a wider measure of control over Formosa. The mild agitation of a few days ago of Formosan students in Tokio was resumed yesterday and nearly a thousand young men took part in a demonstration which taxed all the ready skill of the Japanese city police to quell.

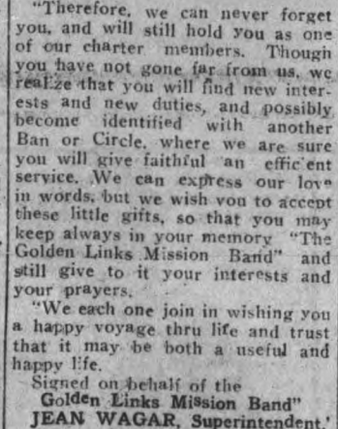

HELENE CHADWICK in GOLDWYN PICTURES

Try These Fruit Meats in a luscious pie

Just bake one pie according to the recipe below. Fill with plump, tender, juicy Sun-Maid Raisins. Bake so the juice forms a luscious sauce.

You'll be delighted, and so will your men folks. You'll serve it frequently because this pie is far too good to miss.

Bake it yourself or get it from any first-class bakery.

Rich in nutriment

It's a man's prime dessert—full of energizing nourishment to brace him after a hard day. Its pure fruit sugar is practically pre-digested fuel.

And raisins contain organic iron, in assimilable form, which brings the rose tint to women's and children's cheeks.

So raisins promote beauty as well as health.

Serve raisin pie, and other raisin foods to insure your supply of iron.

Every first-class baker sells Sun-Maid Raisin Pie

SUN-MAID RAISINS

Use Sun-Maid Raisins always in your cooking.
Packed in a modern, new, *immaculate* plant in California — *clean, sweet, wholesome American* raisins—the kind you know are *good*. Made from tender, juicy California table grapes with unusually thin skins.

Three varieties: Sun-Maid Seeded (seeds removed); Sun-Maid Seedless (grown without seeds); Sun-Maid Clusters (on the stem). All dealers. Insist upon the Sun-Maid brand.

Send for free book, "Sun-Maid Recipes," describing scores of ways to use.

CALIFORNIA ASSOCIATED RAISIN CO., FRESNO, CALIFORNIA
Membership 10,000 Growers

Recipe for Real Raisin Pie

Cut This Out and Keep It

- 2 cups Sun-Maid Raisins
- 1½ cups boiling water
- 1 cup sugar
- 4 tablespoons cornstarch
- 2 tablespoons Lemon Juice
- 1 tablespoon grated lemon rind
- Juice 1 orange
- 1 tablespoon grated orange rind
- 1 cup chopped walnuts

Cook raisins in boiling water for five minutes; pour into sugar and cornstarch which have been mixed. Cook until thick; remove from fire and add other ingredients. Bake between two crusts. Walnuts may be omitted if desired.

Cut This Out and Send It

California Associated Raisin Co
Dept. N. 353 3, Fresno, Cal.

Please send me your book, "Sun-Maid Recipes," free.

Name.....
Address.....
City.....State.....

THAT "BUSINESS BRAIN"

will not function when the stomach is overloaded with indigestible, starchy foods. That's the reason that breakfast and noon-day lunch should consist of Shredded Wheat Biscuit. It supplies the maximum of nutriment and leaves the brain clear and vibrant, ready for any task. Don't dig your grave with your teeth. Avoid hardened arteries and auto-intoxication—these come from too much meat.

Two Biscuits with hot milk make a warm, nourishing meal for a few cents.

ASHBURNHAM DEPUTATION URGES COUNCIL TO BUY RIVERSIDE PARK

AND ALSO REQUESTS THAT THE PROPERTY AT THE CORNER OF HUNTER AND BURNHAM STS. BE KEPT BY THE CITY—REASSURED BY THE COUNCIL.

Ashburnham's hopes that the Riverside Park scheme be carried out as approved by the ratepayers of the city in the municipal elections a year ago were urged upon the Council last night by a numerous deputation of both men and women from across the river. Their wishes were expressed by Judge Huycke, Mr. Harry Morgan, and Rev. G. E. Ross, pastor of Mark Street Methodist Church. They were assured that the Council did not intend to abandon the by-law empowering them to purchase the properties comprising the Riverside Park project, nor to sell the lots at the corner of Hunter and Burnham Streets which were bought from the Dickson Estate and excavated for gravel used in the construction of the Hunter Street Bridge.

Judge Huycke.

"The main reason in coming before the Council," Judge Huycke explained, "was the proposal as reported in the press to sell the former Dickson lots for building purposes. I think the Council should be congratulated for buying that property, but if they sell them there will be no way of getting into the Park below. Riverside Park, I believe, will be one of the most valuable assets to Peterborough. It is the most beautiful park on our waterfront. How often do you hear great lamentations that cities failed to retain their water fronts for public purposes. We do not ask that this scheme be caried out in a year, but we do ask that the property be safeguarded. Make a beginning now and eventually we shall have one of the beauty spots not only of Peterborough, but of Canada. You can perfect your plans this year. We urge you not to alienate that property at the corner of Hunter and Burnham Streets."

Ex-Alderman Morgan.

Mr Morgan reminded the Council that Peterborough had never spent any money on parks, but had received them as gifts from citizens. "The Riverside Park could be made an ideal spot," he said. "I am not speaking as a resident of Ashburnham, but as a ratepayer of the city. If the options on the properties are too high, there are other ways of getting at it. But I question whether they are too high. I hope the Council act in accordance with the sentiment the ratepayers expressed."

Judge Huycke called on Mr. D. Conroy, whom he designated as the Mayor of Ashburnham, but Mr. Conroy replied that he could not improve on what His Honour had said.

Mr. C. R. Banks, speaking as a resident of the West-end supported the petition of the deputation.

The Ladies Want It.

Rev. Mr. Ross remarked that the ladies of Ashburnham had set their hearts on having Riverside Park, and they felt that it would be deplorable to lose it. "They feel that it is a thing of beauty, and will be a joy for ever. The park will be practically useless unless the corner property is retained."

Mr. Ross also pointed out that this was an admirable location for a public playground for the children of Ashburnham.

Believed Options High.

Ald. Gordon replied that the Council had regarded the options on the Riverside properties as being beyond their value. Riverside Park itself had been bought for $1,100, and was offered to the Council for $11,000. He mentioned several other lots in the same category, and said that the options on the whole block totalled at least $13,000 more than the actual value of the properties comprised in it.

"I don't think it is the intention of the Council to abandon the by-law proposing to buy the park," said Ald. Gordon. "We may ask for an extension of time to issue debentures. We have until 31st December to issue the debentures, and we shall either act in the by-law or apply for an extension of time to issue debentures."

Ald. Whitehouse said that whenever the Council could proceed with the Park it would certainly do so; and Mayor McIntyre told the deputation he thought the Council should carry out the wishes of the people and buy the entire park property.

Seeking Valuation.

Referring to the advertisement calling for prices for the lots at the corner of Hunter and Burnham Streets, Ald. Gordon explained that the Council desired to secure an idea of the value of that property. It had been bought in connection with the building of the Hunter Street Bridge, and when transferred to the Parks Committee there would have to be a charge entered against the committee.

At Council's Request.

Evidently this announcement has caused considerable disquietude around the Ashburnham family boards, and this apprehension could have been obviated had the Council not requested the press to omit reference to its purpose in seeking prices for the Burnham Street property. "We won't get any bids at all if they think we are not going to sell," was the excuse made at the last meeting.

Gray Hair—No

Stop the encroaching silver as it appears. A trial bottle of Mary T. Goldman's Hair Color Restorer shows you how.

It allows a thorough test on a single lock of hair. Use as directed. The gray disappears in 4 to 8 days.

Mary T. Goldman's Hair Color Restorer is a clean, colorless liquid, dainty and clear as water. Applied by combing through the hair, by yourself, in privacy.

Results certain, no danger of discoloration or streaking. **Fill out the coupon, mail it today**

MARY T. GOLDMAN
Goldman Bldg., St. Paul, Minn.

Mary T. Goldman, Goldman Bldg., St. Paul, Minn.
Please send me your *free* trial bottle of Mary T. Goldman's Hair Color Restorer with special comb. I am not obligated in any way by accepting this free offer. The natural color of my hair is
black..... jet black..... dark brown .....
medium brown..... light brown.....
Name.....
Street.....Town.....
Co.....State.....

MOTHER!

"California Syrup of Figs" Child's Best Laxative

Accept "California" Syrup of Figs only—look for the name California on the package, then you are sure your child is having the best and most harmless physic for the little stomach, liver and bowels. Children love its fruity taste. Full directions on each bottle. You must "California."

CPR

TO EUROPE

ST. JOHN—LIVERPOOL.
Apr. 2.....Minnedosa
Mar. 11; Apr. 7.....Emp. Britain
Mar. 16.....Metagama
Apr. 15.....Victorian
Mar. 24; Apr. 22.....Emp. France
Mar. 26; Apr. 27.....Melita

ST. JOHN—GLASGOW.
Apr. 1.....Pretorian
Apr. 14.....Sicilian

ST. JOHN—HAVRE—LONDON.
Apr. 18.....Tunisian

ST JOHN—SOUTHAMPTON—ANTWERP
Apr. 1.....Scandinavian
Apr 16.....Corsican

Apply Local S.S. or Railway Agent or—

1 King St. East
Adelaide 2106
TORONTO

LEGISLATIVE AXE CALLED INTO PLAY

HOUSE WADED THROUGH CONSIDERABLE WORK AT EVENING SESSION.

TORONTO, March 8.—(Canadian Press).—Government Bills of a non-contentious character were gone on with at the evening sessions of the Legislature. A Bill setting aside another five million for northern development was given a second reading as was a Bill by Hon. Mr. Biggs to commute statute labor [illegible] in police villages instead of [illegible] sent rate, and one by Hon. Peter Smith to provide for the appointment of an assistant auditor. Hon. Beniar Bowman's Bill, which provides for taking over waste lands in both new and older Ontario for replanting was put through committee. The chief comment came from R. R. Hall, of Parry Sound, who urged that cut-over areas should again become the property of the Crown and be segregated and protected in order to allow natural growth to replace timber.

The House made good progress with public Bills, advancing a number and disposing of two by the axe method.

Borden's
ST. CHARLES
EVAPORATED
MILK
Makes rich gravies, white sauce, baked and creamed dishes. The milk for every use
With the cream left in.

For 'Her' or For 'Him'
The newest thin models in high grade Timepieces for the wrist or the pocket. See them.
F. R. CLARKE
170 Charlotte St.

JUST IN TIME TO SAVE SEVEN LIVES.

RENFREW, March 8.—Due to the timely arrival in town of J. R. Barry, five residents here just escaped losing their lives by coal gas escaping from the furnace while they slept. They were Mrs. Jas. Barry, her father and mother, Mr. and Mrs. Hunter, her sister, Eva, and Miss Una Cameron, who was boarding with the family. The son, J. R. Barry, came into town to catch an early morning train, and called at the house in time to discover the whole household in danger of asphyxiation, and to give the alarm. All will recover, although Mrs. Barry had a very close call.

MOTHERS, BE CAREFUL

Much of the trouble in weaning the baby is developed by the use of a cheap and unsanitary nipple. The NOBILITY nipple is sterilized and is sanitary, transparent and non-collapsible. It is put up in a separate box with a red band on each nipple. You will meet with the doctor's approval if baby uses NOBILITY nipple. t t s.

ATTENDED COURSE TRACTOR OPERATION

Messrs. J. Brackenridge, H Fife, A. McIntyre and C. Brackenridge, farm owners in this locality, have returned from attending a course in tractor operation, conducted by the John Goodison Thresher Company and the Hart-Parr Company, in Sarnia.

This is a free course of instruction in the operation of the Hart-Parr coal oil tractor, and is conducted annually by the John Goodison Thresher Company. Ia was attended by Hart-Parr owners from all parts of Ontario.

NEW S. A. TEMPLE.

LINDSAY, March 8. — The new Salvation Army Temple is rapidly approaching completion. The interior presents a bright and cheerful appearance, and the new seats are now being placed. The building and all equipment will be up-to-date throughout.

After shaving use
BAUME BENGUÉ
apply a minute quantity, rubbing lightly on the face. Cooling and refreshing.
BEWARE OF SUBSTITUTES
$1.00 a tube.
THE LEEMING MILES CO., LTD. MONTREAL
Agents for Dr. Jules Bengué
RELIEVES PAIN

FRED T. HOLMES DIES IN LONDON

DEATH REMOVES A PROMISING YOUNG NEWSPAPERMAN—FORMERLY ON REVIEW.

Death has removed an exceedingly promising young newspaper man in the person of Fred. T. Holmes, known here in Peterborough when connected with the Review in 1914, and who passed away at the Westminster Hospital, London, after a lingering illness.

During the war "Teddy," as he was familiarly called, enlisted in the artillery, and was stationed at Halifax, pending going overseas to the front, at the time of the great explosion. He was invalided home, however, as a result of exposure at Halifax, following the great catastrophe, and never fully regained his health again. Subsequently he resumed work, holding posts in the Hamilton Herald and the Hamilton Spectator, but ill-health forced his retirement from newspaper activities.

At one time Mr. Holmes filled the position of city editor of the Kingston Standard, and was generally popular in the Limestone City, where he made many friends. Thirty-one years of age, son of the late Mr. and Mrs. Thomas Holmes, grandson of the late Mr. Thomas Burrows, deceased is survived by two sisters, Mrs. E. V. Hutchison, of Toronto, and Mrs. J. Sommerville, Brighton, Ont. The funeral took place from the home of his aunt, Mrs. W. Hannah, Hamilton.

A MEMORABLE TREAT AT GRAND

VERDI AND OPPENBACH NUMBERS CHARMINGLY INTERPRETED BY ALL-STAR CAST OF ARTISTS.

An evening with Verdi and Offenbach would be a fitting description of last night's programme at the Grand Opera House when the Metropolitan Trio and an all star cast of vocalists were heard in a collection of musical gems that made the offering one of the most enjoyable that Peterboro music lovers have been given an opportunity to hear. Offenbach's opera in one act "Hubby in Distress" was preceeded by a concert of clever numbers the majority of them excerpts from Verdi's "Rigoletto" and no finer programme has been heard here.

Although the Offenbach offering was featured in the advertising the preliminary concert will be regarded by last night's audience as the most meritorious portion of the entertainment. It was a veritable treasure trove of good music in which every number was a thing of beauty.

The Metropolitan trio composed of Ido Fontana, violinist, Sasha Kasakoff, cellist and Irving Cummings at the piano were in themselves ample reward for visiting the Grand. Their brilliant playing of Chas Roberts' well known transcription of "Way Down Upon the Swanee River" was a fitting introduction and they rose to heights of genius by their magnificent presentation of the prelude to "Rigoletto" The second part of the programme found them providing the orchestral accompaniment to the Offenbach work and winning fresh laurels by their clean cut performance.

Two of the members of the Trio were heard in solo numbers that were among the features of the programme. The violinist Ido Fontana proved himself a thorough master of his difficult instrument his solo affording an opportunity of contrasting the strong ringing clearness of his tone in a slow movement and the accuracy of his playing in a swift one.

Sasha Kasakoff the cellist was equally successful in his solo number which was rendered notable by the beauty of the melody and the splendid controlled reserve of the artist.

The vocalists were on a par with the instrumentalists in the beauty of their numbers. The honours without detracting from the performance of the other artists were carried off by Miss Helen Moore who earned an ovation by her remarkable singing of "Caro Nome" one of the most beautiful airs from Rigoletto. Miss Moore a coloratura soprano with a voice of thrilling beauty, strength and sweetness made the number one of the most memorable features of a programme that was full of features.

Miss Renee Lowrie, a lyric soprano, besides doing magnificent work in conjunction with the other vocalists delighted the audience with her group of songs which included the popular "Old Fashioned Garden".

Mr. Albert Ransome, a most pleasing tenor, contributed as a solo number the well known "La Donna e Mobile" (Woman is Fickle), air from Rigoletto, singing the breezy melody in fascinating style, the intricate cadenza at the end being taken with masterly ease. Mr. Ransome who by the way is a Canadian was of great assistance in the concerted numbers.

The fourth member of the vocal cast, Mr. Vito Moscato, a baritone of remarkable range and purity delivered the famous monologue "Pari Siamo" from Rigoletto with a proper understanding of its dramatic possibilities as well as a thorough appreciation of its musical beauty.

The concerted numbers were brilliantly presented the favorite "Praise Ye" trio from "Attila" being effectively given by Miss Lowrie and Messrs. Ransome and Moscato while the celebrated quartette from "Rigoletto" was sung in masterly fashion forming a notable finale to the first part of the programme.

While the sprightly music of Offenbach's offering was rendered in artistic style by the cast and enhanced by the beauty of the orchestral accompaniment, it perhaps failed to please so thoroughly as him as a most finished artist He because the acting of the cast failed to measure up to their vocal ability. The programme indeed might be the stronger if the concert features were elaborated and the Offenbach Opera discarded. Perhaps the most notable number in this part of the programme was the immortal barcarolle from "The Tales of Hoffman" delightfully sung by Miss Moore and Miss Lowrie.

A special paragraph has been reserved to the last for Mr. Irving Cummings, the brilliant young pianist whose work at the keys stamped him as a most finishel artist. He not only formed a member of the trio but played the accompaniments to all the other numbers on the programme with flawless finish and delicacy. The audience would have welcomed the opportunity of hearing him in a solo number.

All in all the entertainment was a memorable treat and if Peterboro is ever included in the itinerary of the artists again, there should not be a vacant seat in the house.

A QUIET LITTLE GAME ON SUNDAY

POLICE INTERFERED AND POLICE COURT CASE RESULTED.

The elevated office of the new theatre on George street proved to be a snug little place for a game of poker early Sunday morning, and even the superintendent could not resist taking a hand, so he said in police court to-day, when he was charged with two other transient employees of the construction company with playing on the Lord's Day. "It was just to pass the time away." The elements raged outside and the game with congenial companions raged inside. The players considered they got off easy with Magistrate Dumble's assessment of $5 and $3.10 costs.

Advertise in the Examiner

GEN WRANGEL'S REMNANTS FIGHT CAMP DISEASES

SPALATO, Dalmatin, March 7.—(Canadian Press). — The remnants of Gen Baron Wrangel's forces who are scattered along the coast and in the interior are fighting typhus and other diseases in the various camps in which they are quartered. Thirty-one of them died in the camp at Sinj to the north of Spalato, where there are 450 of the refugees.

"CASCARETS" FOR CONSTIPATION

Just think! A pleasant harmless Cascaret works while you sleep and has your liver active, head clear, stomach sweet and bowels moving as regular as a clock by morning. No gripping or inconvenience, 10, 25 or 50 cent boxes. Children love this candy cathartic too.

A
Few Remarks About Pianos

AT this season of the year many people make alterations and improvements in their home.

To those who contemplate the purchase of a new Piano, or who may be desirous of exchanging their Old Piano for a New one, Ye Olde Firme Heintzman & Co., Limited, cordially invite inspection of their high grade Pianos. The finest stock of these splendid instruments which has ever been seen in Peterborough is at present in Heintzman Hall for your approval.

This stock contains seven new models and the famous aluminum Action player Piano. These are the most satisfactory Pianos in Canada.

The Firm cordially invites your enquiries. The manager of the Peterboro Branch is a practical man of twenty year's experience in Piano construction, and will be most glad to demonstrate the good qualities of the Heintzman & Co. Pianos.

HEINTZMAN HALL

George and Hunter St. - W. Lawson, Mgr.

Measuring Quicksilver.

Quicksilver is measured by flasks, each weighing 75 pounds net.

Use Pyramid Be Happy

If Endurance is Being Tried to the Limit Get a Box of Pyramid Pile Suppositories

If you are struggling with the pain and discomfort of itching, bleeding, protruding piles or hemorrhoids, go over to any drug store and get a 90 cent box of Pyramid Pile Suppositories. Take no substitute. Relief should come so quickly you will wonder why anyone should continue to suffer the pain of such a distressing condition. For a free trial package, send name and address to Pyramid Drug Co., 609 Pyramid Bldg., Marshall, Mich.

STOP

and think for a moment what your loss would be should Fire destroy your buildings, business, home or contents.

Without *Fire Insurance* your loss is a total one.

With *Fire Insurance* you suffer no loss whatever —and a few dollars a year gives you this protection. All branches of Insuranee represented.

See us about policy to-day.

Davis-Thompson Co., Ltd.

Insurance and General Agency

433 George Street, - - Peterborough, Ont.

Wednesday Thursday

OPENING WEEK SPECIALS

Friday and Saturday

"Kayser" Double Tipped Silk Gloves $1.50 pair

The colours you will want for Spring in this unexcelled Glove —grey, pongee, mastic and black and white. Plain or fancy points, 2 dome fasteners. Opening Week special, pair **$1.50**

90c Women's Drawers 75c pair

Of pure white fine longcloth, finished with lace-trimmed flounce. Regular 90c quality. For Opening Week special, pair **75c**

$1.25 White Cotton Nightgowns $1.00

Specially good quality longcloth, fine lace trimmed, round neck. Opening Week special, each **$1.00**

Some Stunning Styles in Spring Suits

The Suits for Spring are delightful in their novel and becoming features of trimming and grace of line. The painstaking correctness of workmanship is very evident. The favoured materials are English serge, gabardines, tricotines and heather mixture Jersey. Beautiful hand embroidery is shown decorating the pockets and panels. Colours so popular as navy, sand, rookie, Belgium blue and black. Exclusive and essentially "different" from the average display of Suits for Spring. A comprehensive range of prices running from .....

$35 to $90

New All-Wool Plaid Skirts for Spring. Opening Week Special - - - - - $16.50

These very charming and popular Skirts are all pure wool garments. The colour effects are combined in very new and attractive fashion. Beautifully tailored on the prevailing straight lines. Girdles and smartly button trimmed. They are equal in quality, style and value to Skirts sold last Fall at over double the price. An Opening Week special at **$16.50**

Fashionable Heatherbloom Petticoats. Opening Week Feature at - - - - - $1.98

Some very attractive colourings in pretty floral designs and plain black also. Straight-line fashion, gathered frills, elastic fitted waistband. Regular $3.00 Petticoats for an Opening Week feature at **$1.98**

The Logical Place To Buy Jaunty Spring Coats

To all who are thinking of a new Spring Coat our display will give opportunity of easy, pleasant selection. Correct style, excellent fabrics and elegance of appearance coupled with moderate prices.

Swagger Coats in beautiful soft materials — duvetyn, homespun, polo, silvertone and suedine. New colours are fascinating—rookie, Olympia, fawn, sponge, navy, Pekin, sphinx, taupe and grey. The fancy silk twist stitching is handsomely demonstrated on nearly every one of these exclusive models. The prices run by easy stages from

$18 to $75

Silken Hose in Springs Newest Colorings $2.25pr.

A wonderful range of colours, including pink, grey, gold, silver, brown, sand, navy, French blue and black and white. Finest grade, full fashioned. Your choice of plain or ribbed tops. Opening Week special, pair **$2.25**

75c Dainty Tea Aprons 50c each

Made of fine quality lawn, some plain and others with lace insertion and pretty hemstitching. 75c value, for Opening Week special **50c**

Charming New Spring Neckwear

New Pointed Lace Frilling — For frocks. From, yard ..... $1.00 to **$1.75**

Lace and Net and All-Lace Collars—For Suits and frocks. From, yard, $1.75 to **$3.50**

Vestees and Collars — In net and lace. $1.75 to **$2.50**

"The Spirit of the Room is In Its Curtains"

New Marquisette

Fine quality Ivory Curtain Marquisette with dainty lace edge and hemstitched. Opening Week special, yard **65c**

New English Curtain Nets

In white, ivory and ecru. Big choice of good patterns; some with fancy edges, others plain. Opening Week special, yard **75c**

New Curtain Muslin and New English Curtain Net

All at one price and a splendid choice of good patterns to choose from. Opening Week special, per yard **32c**

New Scotch Drapery Madras

In colors of rose, blue and tan. 45 inches wide. Beautiful silk finished quality. Opening Week special, yard **$1.98**

Beautiful New Chintzes

Suitable for living-room, dining-room or bed-room draperies, upholstering purposes, covering boxes, bed spreads, etc. 36 inches wide. Opening Week special, per yard **98c**

New Tapestry Apartment Suite $269.00

Chesterfield and two Chairs. Covered in fine English tapestry, all over upholstered, oil tempered spring seats and backs, finest of hair filling. Guaranteed in every particular. Three pieces. Opening Week special **$269.00**

A Millinery Feature of New Spring Fashions

At a very Low Price for Opening Week

The new shapes—straight sailors, drooping Hats, and others with twists and turns. Vigorous colourings of many kinds and sombre shades brightened with bunches of fruit or flowers reaching shoulderwards. New, fancy straws, sometimes combined with silk. A beautiful array that you must not omit to see, because of the low price. That is no fair indication of the splendid values among them. Come and see them for yourself, 2nd Floor. An Opening Week Millinery feature at

$5.85

Three Opening Week Specials in Fine Wilton Rugs 3 yds. wide x 3½ yds. long, $79.00, $87.50, $95.00

There is a splendid assortment of beautiful designs and colourings to choose from, suitable for any room, and a saving of from 20 to 30 per cent. from the manufacturer's price to-day. Choose your Rugs here Opening Week. It's worth while.

Another Shipment of Famous Simmons Built for Sleep Mattresses - - - - $12.95

They are guaranteed all pure cotton felt. Covered in heavy art ticking. Double bed size. Worth $20.00 each. Opening Week special, each **$12.95**

Opening Week Savings in Good Staples

"Bengal" Factory Cotton

36 inches wide. Splendid quality. Even, round thread. Will bleach perfectly. Yard **20c**

Unbleached Sheeting

2 yards wide. Special value, yard **75c**

Coloured Flannelettes

Dark coloured stripes. 28 inches wide. Yard **20c**

Wide width, 36 inches. Extra quality. Yard **28c**

Light stripes. 34 to 35 inches wide. Special, yard **33c**

Large Terry Towels

Very large and heavy quality. Natural and white or red and natural stripes. Each **49c**

Hemstitched Damask Runners

A very attractive small chrysanthemum design is displayed on these beautifully finished and hemstitched Damask Runners. They measure 45 by 18 inches. Opening Week special price is, each **$1.25**

White Goods

With the Coming of Spring

there comes to every woman the desire to "spruce up" the home and replenish her stock of Sheets, Pillow Cases, Towels, etc. These prices will show the economy of buying now.

SHEETINGS

2 yards wide. Fine, firm weave. Yard **50c**

2¼ yards wide. Beautiful $1.25 quality. Yard **89c**

PILLOW COTTONS

40, 42 and 44-inch. Heavy quality and circular. Yard **50c**

40, 42 and 44-inch. Finest weight and weave. Yard **75c**

PILLOW CASES

40 inches. Ready to use. Each **39c**

HEMSTITCHED PILLOW CASES

44 inches. Neatly finished. Splendid quality. Each **65c**

HAND TOWELS

18 x 32 inches. 80 per cent. linen. Each **49c**

LONGCLOTH

Fine weave. 36 inches wide. Ideal for lingerie. Yard **35c**

BRIDAL CLOTH

36 inches wide. Beautiful sheer quality. Yard **35c**

WHITE FLANNELETTE

28 inches wide. Soft quality, heavy nap. Yard **25c**

MIDDY CLOTH

36 inches wide. Heavy twill, pure bleach. Yard **60c**

WHITE TERRY TOWELLING

Heavy quality. 18 inches wide. Yard **50c**

Spring Silk Values

33 in. "Hirashike" Silk $1.98

This is undoubtedly one of the finest long wearing Silks made. Comes in black, brown, taupe and pink. Ideal Silk for Spring frocks and skirts. 33 inches wide. Last year's price was $3.00 yard. Opening Week price, yard, **$1.98**

33 inch Ivory "Facconi" Silk $2.98

A new silk that has a good appearance and good wearing qualities. Ivory shade that will be suitable for skirts, frocks or underwear, also for men's shirts. 33 inches wide. Opening Week special, yard **$2.98**

36 inch Wash Satin $1.89

Nothing richer than this beautiful fabrics for undies, gowns and separate skirts. Two delicate shades of ivory and pink. 36 inches wide. Opening Week special, yard **$1.89**

54 inch Pure Wool Suiting Serge $2.69

An extraordinary value in an All-Wool Serge, 54 inches wide. Pure, clear colours of navy, delft, brown, taupe and a splendid black. A Serge worth $4.50 to-day. An Opening Week bargain at, yard **$2.69**

38 inch Black Chiffon Taffeta $1.98

A beautiful lustrous Taffeta that will please by its appearance and wear. A favourite for Spring! Firm, fine weave. 38 inches wide. Opening Week special, yard **$1.98**

36 inch Silk Tricolette $3.50 yard

A beautiful fabric that needs no introduction to you for blouses, smocks and dresses. Colours of navy, shrimp, sand, rose, pink, peacock, black and ivory. 36 inches wide. Opening Week special, yard **$3.50**

Opening Specials

33 in. 'Kongoorie' Silk $2.39

Charming Silk that will wear wonderfully for underthings, blouses and dresses. Shades of pink and ivory. 33 inches wide. Closely resembles a Silk Jersey. Worth $3.00 yard. For Opening Week special, yard **$2.39**

40 in. Pure Silk Crepe de Chine $1.75

A special opening feature. Very heavy quality. 40 inches wide. Colours are navy, ivory, orchid, apricot, maize, Copen, brown, taupe and black. Lovely rich finish. $3.00 quality. Opening Week, yard **$1.75**

$6.00 Satin Charmeuse $4.50 yard

A range of charming colours—navy, nigger, taupe, peacock; lovely evening shades of ivory, pink, turquoise, Nile green and black. Regular $6.00 yard. 36 inches wide. Opening Week bargain, yard **$4.50**

New All-Wool Velour Coating $3.39 yard

A strikingly heavy quality with a smooth, velvety finish. Colours of taupe, delft and reindeer. 56 inches wide. A feature for Opening Week at **$3.39**

40 inch Elbow Proof Georgette $1.95

Extra heavy quality in all wanted colours and black and ivory. 40 inches wide. A value that may not be repeated. All are regular $3.00 stock goods. Opening Week special, yard **$1.95**

Wash Goods

The Voiles for Spring Are Lovelier Than Ever

Of course, Hall's is in your mind when you think of beautiful Wash Goods to fashion the loveliest of the new Spring frocks. And not to disappoint you we have gathered an assortment which is, we believe, the largest and most alluring that ever graced the counters and shelves of this Store.

Their simple dignity and artistic colours lend themselves with the greatest ease to the needs of soft, balmy weather. They are wondrously fine, yet are moderately priced at 85c, 90c, $1.50, $1.75, $2.00, $2.25 and $2.50

40 in. Plain Voiles 69c yd.

Colours of pink, orchid, sky, alice and black and white. A beautiful fine quality that will make the daintiest of Spring frocks or blouses. 40 inches wide. Opening special, yard **69c**

27 inch Gingham & Chambray 35c yard

A splendid range of all the new plaids and colour effects; fine, clear colours in the plain Chambrays. Checks are very pretty too. All are fast colours. Opening Week, yard **35c**

Best English and American Ginghams 59c yard

Particularly fine grades of Gingham in even fine weaves. The newest and most pleasing of colour combinations we have to show you this week. 32 inches wide. Opening Week special, yard **59c**

RICHARD HALL & SON LIMITED

"At Your Service"

794th Bargain Annex Event

Bargain Annex
Registered

Wednesday, March 9th, 1921

At Our Shoe Shine Stand We Clean All Colored, Satin and Metallic Shoes.

A 50c Mid-Day Lunch is Served in Our Tea Room Every Day from 11.30 a.m. to 2 p.m.

A FINE BIG LIST OF FAMILY NEEDS FOR ANNEX SELLING
—Note the Two-Hour Sales

LEADER

Ladies' 50c Cashmerette Hose, 2 Pairs for 49c

600 Pairs—Factory Seconds

Of all the hosiery sales the Annex has held during the last two months—this is the greatest.

They are splendid seamless cashmerette hose in colors of black and brown and all sizes in each color.

They are factory seconds, it is true, but the imperfection in almost every pair is almost unnoticeable. If they were first quality we would sell them for 50c a pair.

JUST ARRIVED

A Shipment of Ladies' Pink and White Balbriggan Bloomers, 49c

It would seem as though time had turned backward, for it is several years since we last sold Bloomers of this quality at 49c.

They are "Jersey Snug" style with close-fitting, elastic waist and knee bands. First buyers will have choice of white or pink.

LEADER

Ladies' 69c, 75c and 79c Undervests, 49c

Forty Dozen

They are the proper weight for spring and summer wear, and have a lisle finish and are woven with narrow ribbs and some are porous knit. You can have sleeveless or short sleeves and plain or dainty lace-trimmed styles.

Over forty dozen in the lot and they come direct from our street floor stock.

TRAVELLERS' SAMPLES

Ladies' $1.25, $1.35 and $1.50 Summer Combinations, 69c

The price is less than half for many garments in this lot. All have umbrella style knees and you have choice of no sleeves or short sleeves. They are fine ribbed qualities with dainty lace trimmings. They are, more or less, soiled, but not damaged.

"IBEX" 12/4 FLANNELETTE BLANKETS AT $2.89 PAIR

Choice of white or grey with colored borders.

"DRAGON" 11/4 DOUBLE BED SIZE AT $2.19 PAIR

Again We Are Able to Announce A Double Elevator Service to the Bargain Annex

ELEVATOR NO. 1—On Wednesday will run direct to the Annex, stopping only at the Street Floor and Bargain Annex. Quick Service. No Waiting.

ELEVATOR NO. 2—The large one at the rear of the Store will again be in operation to-morrow and will stop at all Floors and the Basement.

8-4 Bleached Sheeting at 49c

This is the second Annex Sale of this Sheeting. We offer it again so that persons who were told of its good value after the Sale was over will have an opportunity to fill their requirements.

It is fully bleached and is woven with a heavy round thread and early in the year was selling at 98c yard.

45c "Wabasso" Nainsook at 33c Yard

This is the second Sale of this Nainsook. So many people wanted some it that we had to order another shipment and here it is.

It is 36 inches wide and is finished soft to make it suitable for needle work.

LEADER

300 Pairs of Bath Towels

ODD LINES AND SAMPLES

We have a great assortment of these. Some are all-white and others are striped with colors. There is about an equal quantity of each. The sizes are small, medium and large. There is a great assortment of qualities and a variety of styles; some have fringed ends and others are hemmed.

The Price Is Marked on Each Pair

The reductions are great and well worth coming early for, to be sure of good choosing.

Kiddies' Ruben Waists, Undervests and Slip Waists, 2 for 29c

This sounds like an impossible price to be consistent with quality.

The Undervests are knit ribbed with button fronts and long sleeves. The colors are cream and light grey. In the lot you will also find Ruben and Slip Waists at the same price.

Children's Fleece-Lined Sleepers, 79c

REGULAR $1.25 AND $1.50

The good qualities and good value of these Sleepers are well known to Annex buyers. They are one-button Hatch style with drop seat and are lined with a comfortable soft fleece.

Second Shipment Just Arrived

$3.00 All-Wool Dress Serges, $1.69 Yard

Fifty Inches Wide

A serge for any purpose that serge is used, and there are many uses for serge in most families, with every one needing something new for the springtime.

We used to sell it for $3 yard and it is still worth that amount. You have choice of navy blue, dark brown, navy or black.

Another New Shipment—Regular 35c and 40c

Dress Ginghams, Chambrays and Zephyrs, 27c Yard

Here is a new price level for ginghams, and here is an assortment of new novelty plaid patterns, suitable for dresses; besides, there are plain color chambrays and neat stripe patterns in zephyrs.

The widths are 27 and 28 inches, and nine o'clock buyers will find a fine assortment of patterns and colors.

Two Hour-Sales

One Hour Only—9 to 10 a.m.

600 Yards of 35c White Cotton at 17c Yard

Slightly Under Half-Price

It is a splendid cotton, woven with a fine even thread and has that desirable soft longcloth finish. It sells readily for ladies' and children's wear. The width is 35 inches.

You Can Buy Lengths Up to Ten Yards
No 'Phone Orders

One Hour Only—4.30 to 5.30 p.m.

60c White Dress Voiles, 40 Inches Wide, 29c Yard

Can you ever remember the spring or summer when you did not require a bit of white voile? This spring and summer will be no different from those of other years.

They are crisp, new, plain white pieces that are forty inches wide and have a mercerized finish and taped edges.

(NO 'PHONE ORDERS)

ANY OF THESE LINES PRESENT AN OPPORTUNITY TO BUY FOR LESS

Children's Waists	39c
"Superior" Shetland Floss, all colors	13c
"Lux" Washing Compound	3 for 33c
"Ivory" and "Lifebuoy" Soap	6 for 49c
Five-String House Brooms	49c
Linen-Finished Envelopes	3 pkgs. for 23c
"Matchless" Floor Wax, 60c size	47c
Toilet Paper, good size rolls	8 for 49c
"Rinso", for the family laundry	3 for 23c
"Floating Bath" Castile Soap	3 for 24c
"Snowflake" Ammonia Powder	3 for 23c

LEADER

$2.50 White Voile Blouses at $1.69

We present them in five distinctly different patterns. They are fashionable, you may be sure of that, for they came from a New York maker. There is every size in the lot, even 46.

LEADER

Yard-Wide Art Cretonnes, 39c Yard

There is an excellent selection of floral and conventional designs in a color variety that includes shades for every requirement Regularly they are sold up to 75c yard.

Shantung Raw Silk in the Annex To-morrow at 49c Yard

It is in the natural color, is 33 to 34 inches wide, will wash perfectly and has excellent wearing qualities. It is suitable for men's and ladies' wear.

The CRESSMAN Company Limited

COLLECT TAX IN TWO INSTALMENTS, ON JULY 2ND AND SEPTEMBER 1ST

COUNCIL FOLLOWS SAME PLAN AS LAST YEAR TO AVOID CONFUSING THE RATEPAYERS—MAGISTRATE DUMBLE'S SALARY INCREASED TO $1,800—WILL SUE MARKET CLERK MAHOOD.

APPEAL FROM PIPERS

The Council decided last night that the dates for the collection of taxes shall be the same as last year, on 2nd July and 1st September.

Ald. Jones: The reason this was brought up last year was to save interest and get the money in early to carry on the city's work.

Aldermen Hamilton and Gainey suggested that it might be advisable to move back both dates or at least the later one. Money might not be as free as last year, it was believed, and by extending the time some ratepayers would probably find it easier to make their payments

On the other hand it was pointed out that any change in the dates might confuse the people. For that reason it was decided to call for the payment of taxes on the same dates as last year.

Pipers Need Uniforms.

Stroyan Leith, secretary of the Caledonian Pipe Band, wrote asking the Council for a grant to assist in establishing this musical organisation, which has been making steady progress in its organisation. It will consist of ten players, six pipers and four drummers. The members have been practising faithfully, but need to be uniformed in kilts. They have already spent $950.00 on their instruments and other necessaries, and have opened a subscription list for funds to buy uniforms.

Mr. Leith's request was referred to the Finance Committee.

Warne Drug Co., Ltd.

Tax Collector's Report.

Total amount on Roll $570,267.86
Total amount deposited.... 553,744.39

Balance ..... $ 16,523.47
Amount deposited in Feb., $1,378.46

To Improve Factory.

Wm. Stock & Sons, Limted, wrote asking for permission to put in an area way under the sidewalk at the factory for the storage of coal for the new ovens, which will be basement fired. The company purposes making alterations for the improvement of their plant.

Referred to City Engineer Parsons, with power to act under the usual agreement.

Amended the Report.

Ald. Phelan read the report of the Finance Committee, but instead of moving its adoption, he said he wished to delete the clause to the effect that the firemen whose pay was reduced on account of having been given one day off in seven be paid the amount that was deducted from their salaries since 1st January, and that they be paid in full hereafter.

Ald. Morrison moved, seconded by Ald. Gordon, that the report be adopted in its entirety.

An amendment that the clause be referred back to the committee was moved by Ald. Phelan, seconded by Ald. Crowe.

The amendment carried.

The question was raised as to whether the chairman of a committee could propose any variation to a report which he submits.

Ald. Phelan: I remember several precedents. When the bridge contract was let I think it was done.

Ald. Gordon: No doubt. See what happened after that was done.

Ald. Phelan: That was the precedent I was going on.

Co-operates With Lindsay.

That Peterborough and Lindsay be connected by a Provincial highway was the subject of a resolution emanating from Victoria County, who are sending a deputation to Toronto on Wednesday of this week to present their request to the Minister of Highways. A letter last night from J. R. McNeillie, the County Clerk of Victoria, invited Peterborough to send representatives with the deputation.

Ald. Whitehouse moved, seconded by Ald. Jones, that the Council approve of this application to the Highways Department, and that Mayor McIntyre delegate one or more members of the Council to support the petition to the Minister.

Police Magistrate's Salary.

Police Magistrate Dumble's salary was increased from $1,600 to $1,800 on Ald. Gordon's motion, seconded by Ald. Hay.

When this matter was introduced, Ald. Gordon remarked that the budget had already been passed, including $1,600 for the Magistrate, an increase of $200. "If we appointed a new one we would have to pay $2,000," he added.

Ald. Phelan said that the estimates provided for $1,800 for Magistrate Dumble, but that the increase to the larger sum had not been authorised.

With the assurance that $1,800 had been apropriated for the Magistrate, Ald. Gordon proposed that his salary be increased to that amount.

To Sue Market Clerk.

The Parks Committee was instructed to call for tenders for the care of Victoria and Central Parks, and the Property Committee was similarly authorised to advertise for tenders for the market tolls.

Ald. Jones, chairman of the Property Committee, reported that he had been advised by City Solicitor Widdifield that Mr. Mahood, the market clerk, had not paid the balance due the city under the contract for the collection of tolls.

Mr Widdifield was instructed, on Ald. Jones' motion, seconded by Ald. Whitehouse, to enter action against Mr. Mahood and his sureties for the balance of the market tolls account.

The City Solicitor said he had sued Mr. Mahood once, and secured the remainder of the costs about ten days ago.

Too Fat?

Do not try to become slender by drastic doses of thyroid or salts. Reduce weight and waistline; also hips, double chin, etc. by the safe, reliable Korein system. The shadow on this picture gives you an idea how she looked and felt. By taking Korein and following easy directions of Korein system she reduced from clumsy features to graceful proportions. Now she is agile, attractive, mentally alert and in better health. Why not you? Reliable anti-fat self-treatment.

Let Korein Make You Slender

Many, both sexes, report they have reduced 10 to 60 pounds. No starving; no exhausting exercises. *Become exquisitely slender and remain so.* Safe, pleasant method, endorsed by physicians. Legions of testimonials. $100 GUARANTEE or money refund. Buy Korein (pronounced koreen) at busy druggists'. Or write for free booklet to Korein Company, 277-A, Toronto, Ont.

THE BEST BRITISH FILMS FOR CANADA.

Success of "Alf's Button" Here Paves the Way.

LONDON, March 8.—A contract was signed in London to-day by which a strong syndicate will see that British films are presented in all the leading theatres of Canada. For a long time past there has been a movement in favour of more British films being shown in the Dominions, and a tentative export of several popular films, notably "Alf's Button," and others, has persuaded those who have been watching the moving picture market that there is a profitable field in Canada for such an enterprise. At the head of the new company is the man who is perhaps the leading figure in the British picture business to-day, and his advent is expected to turn the export of films from an experiment into a commercial success.

Mrs. Cockburn's Asthma Remedy

Thousands of people who have used it can testify as to the value of this remedy.

Mrs. Cockburn, 422 Gilmour St.
OTTAWA

MRS W. R. MORRIS GAVE ADDRESS

ANNUAL MEETING OF SCHOOL ASSOCIATION.

At the annual meeting of the Queen Alexandra Home and School Association held last evening, a very interesting and lucid address on "Made-in-Canada Goods" was given By Mrs. W. R. Morris. This subject was approached from a different angle to that usually taken and the facts offered for consideration were gleaned form a report of a committee of which Mrs. Morris was a member, composed of representatives of the National Council of Women who conferred with a committee of the Canadan Manufacturers' Association some time ago, with regard to the very important question of the purchase by women of "Made in Canada' goods, and from which the decision was arrived at that such a procedure is not only best for economic and patriotic reasons, but also from the standpoint of personal satisfaction.

For many years, it was an undisputed assertion on the part of the American manufacturers that their product surpassed that of Canadian trade in point of style and finish, although never in quality, but, in recent years, this contention can no longer be regarded as a fact, and, from examples of American and Canadian manufacture submittted for the ladies' consideration, they recognized that Canadan goods were fast approaching a point where they would surpass American manufacture in every regard.

That Canadian goods should always be stamped "Made in Canada" was also emphasized. It has been a practice to stamp blankets and cloth manufactured in the domestic market as "Scotch" and "English" respectively, and these countries have been receiving credit for the quality of the product which was entirely Canadian.

Mrs. E. W. Glover gave two very good piano solos, and the election of officers for the coming year also took place, as follows:

President—Mrs. Yenney.
1st Vice-Pres.—Miss D. Walker.
2nd Vice-Pres.—Mrs. Dearborn.
Sec'y—Mrs. E. Telford.
Treas.—Mrs. R. W. F. Davidson.
Convenor Relief committee—Mrs. G. Helson.
Convenor Social committee—Mrs. Manning.

MR. GEORGE BENTLEY'S MEETINGS

A good attendance and deep interest were special features of the Evangelistic meeting in the Gospel Hall on Monday night

Mr. Bentley spoke on "Saving Grace" aking Titus 2: 14-17 as the basis of his remarks. If grace brings salvation then no one can be saved by merit. In God's estimate there is not in all the world of men as much merit as would cover a pin's point. The only hope of undeserving, ill-deserving, hell-deserving men and women is the free and sovereign Grace of God. As God sees us we are all debtors without a cent to meet the obligations. "But when we have nothing to pay He frankly forgives" Luke 7. The grace that saves, and takes away the sting and the fear of death, teaches us how to live. The saved sinner's personal life must be sober; his social and business life must be righteous; his spiritual condition must be Godly; in this present world. He faces the opposition of a world that knows not God, but he can endure it because there is before him that blessed hope and the glorious appearing of the Great God and our Saviour Jesus Christ. The Christian who takes God at His Word hangs not his head as he travels along as though death must come. It may come, but "The sky not the grave is our goal." The Christian's future is as bright as the promises of God can make it.

The compassionate Saviour who expired on a Roman gibbet between two thieves forsaken by men, and because he was bearing our sin, forsaken also by God, is now exalted to the highest place in glory, and one day perhaps soon He will roll back those heavens and appearing in the upper air, will receive His own. None but redeemed ones will meet Him. Are you one? Your unforgiven sin should drive you to His wounds whence flowed the cleansing blood. Be ready!

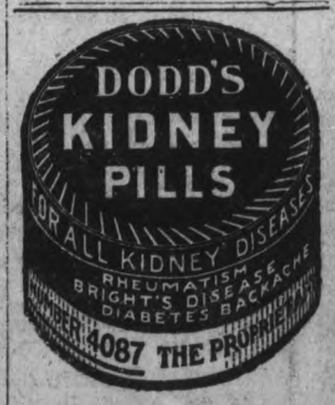

PETERBORO
AUTO and TAXI
LIVERY
286½ CHARLOTTE STREET
Phones: 130, 783, 890J
---DAY OR NIGHT---
Drivers: W. J. Clancy, M. Dutch Pammett, H. Stinson, J. Drummond
Cars Washed and Stored

Renew Your Subscription.

TURNBULL'S WEDNESDAY STORE NEWS

Store Hours—8.30 a.m. to 5.30 p.m. Saturdays—8.30 a.m. to 9.30 p.m.

Our New Spring Coats, Suits and Dresses, also Millinery, are being shown on our Third Floor. An Early Selection always proves more satisfactory. You have first choice before the racks or stock have been picked over.

A FEW OF THE NOTEWORTHY OFFERINGS AT THE TOILET DEPT.

Armand's Cold Cream Tal..... 35c
Armand's Cold Cream Face Powder..... $1.00
Armand's Arabella Face Powder..... 75c
Armand's Bouquet of Paradise Face Powder..... 50c
Peroxide Toilet Soap, cake..... 20c
Lilac Rose Transparents, 2 for..... 29c
Lullaby Cold Cream, 3 for..... 25c
Rose Geranium, 2 for 25c
Castile Soap, 100 per cent. pure, 4 for..... 25c
Tooth Brushes..... 35c
Shaving Brushes..... 29c
Hair Brushes, 19c, 29c and..... 39c
Clothes Brushes, 19c and..... 39c
Rubber Gloves, pair..... 49c
Hot Water Bottles..... 89c

CRASH TOWELLING REG. 40c YD., WED. 27c YD.

A quality of Towelling which has been very hard to procure in the last few years. It is heavy and absorbent and the pattern is the brown and white even stripe so often asked for. The regular value is 40c yard. Wednesday, yard..... 27c

PLAIN COLORED VOILES 59c YD.

New shipment of Spring Voiles—just freshly unpacked. They are all plain colors, such as sapphire, rose, maize, navy, and black, and are of a very good quality, being made from a strong even thread. The fine mesh is note worthy in each piece. The width is 36 inches. Specially priced for Wednesday, yard..... 59c

OXFORD SHIRTING REG. 50c YD., WED. 35c YD.

An exceptionally good Washing English Oxford Shirting in a number of neat stripes. A quality that will wash well and wear well. 27 inches wide. Wednesday, yard..... 35c

PILLOW CASES, REG. $1.30 PAIR, WED. 98c PAIR

These are made from a heavy even thread cotton. The ends are hemmed very neatly. No dressing, and are in sizes 42 and 44. Wednesday, pair..... 98c

9/4 BED SHEETS, REG. $2.50 PAIR, FOR $1.98 PAIR

Made from a heavy quality bleached sheeting. Hemstitched or plain hem may be had. The regular value of these Sheets was $2.50. Wednesday, pair..... $1.98

LONSDALE CAMBRIC, REG. 40c YD., WED. 29c YD.

Fine quality and very closely woven. Entirely free from dressing. It is bleached a pure white and is most desirable for ladies' undergarments. 36 inches wide. Wednesday, yard, 29c

STAMPED NIGHTGOWNS, REG. $2.50 VALUE, WED. $1.49

They are all ready to be worked. The designs are very pretty and are stamped on a splendid quality of nainsook. The length is 58 inches and each seam is cleverly sewn. On Sale at the Fancy Goods Counter, Main Floor. Regular value, $2.50. Wednesday, each..... $1.49

SOME OF THE NEW ARRIVALS FOR SPRING WEAR

Smart Velour Plaids for sport skirts.
New Foulard Voiles.
Plain White Voiles.
Shower Voiles.
Suiting Material.
Easter Neckwear — Frillings, Collar and Cuff Sets and Separate Collars.
The New Veilings, showing all the latest meshes.

Botany Serge and Chiffon Taffeta Dresses to Clear at $14.95 on Wednesday

This shipment comprises about Thirty Dresses, made of the very best Botany Serges with a fine Florentine Twill, also Chiffon Taffeta Dresses, a quality that is soft and will not cut. The styles are all very becoming for Misses or Matrons. Trimmed with bugle heads embroidery work in contrasting colors. Either short or long sleeves. All sizes may be had. These Dresses are worth up to $35.00. Wed. to clear at **$14.95**

Swiss Paillette Silk

This is a superior quality that is firmly woven and will not cut or slip. Rich sheen, and may be had in a generous array of colors, including black. 35 inches wide. Regular $3.00 value, for, yard, $1.98

Canadian-made Tweeds, $2.59 yard

You will find a good variety of tweed mixtures in this assortment. Just the right weight for sport suits, skirts, coats or small boys' suits. The width is 54 inches. This same material sold last season for $5.00 yard, but on Wednesday the price will be, yard..... $2.59

Chiffon Taffeta, Reg. $3.50 yard Wednesday $2.39

One of the most favored materials for Spring wear, and this one is a splendid Swiss quality with a fine lustrous finish. It is shown in goblin, sapphire, nigger, ivory, and black shades—all good for Spring wear. 36 inches wide. Wednesday, yard..... $2.39

Silk Tricolette, 36 inches wide, $4.00 yard

We have just received this new shipment of Silk Tricolette in the wanted shades of navy and ivory. It is a splendid heavy quality for dresses, smocks or skirts. It is woven in the lock stitch, thus preventing it from running into ladders if a thread happens to be broken. The width is 36 inches and priced at, yard..... $4.00

Washable Satin, 36 inches wide, $1.49 yard

A most desirable quality with a very good sheen for camisoles, blouses or undies. In colors of flesh or ivory. Wednesday, yard..... $1.49

54-INCH ALL-WOOL SERGE

Fine twill, firmly woven and specially constructed to give hard wear. The colors are navy, reindeer, Mohawk, saxe, Copen and black. This quality sold at $4.75 last season. Specially priced at, yard..... $2.89

Our Clearance of Women's and Boys' Cashmere Hose Continues $1.00 pair

Regular $1.25, $1.50, $1.75 and $2.00 pair

This is a clearance of odd lines of Cashmere Hose, including women's 1/1 rib and plain and boys' 2/1 rib and heavier. These odd lines accumulated during the time when our regular manufacturers could not supply our needs, and it was necessary to purchase wherein we could get them. They are all first quality Hose.

CANDY COUNTER

We have just received a shipment of Chocolate Easter Eggs—small ones for the wee tots and large ones for the grown-ups.
Humpty Dumpty Mixture, lb..... 50c
Turnbull's Special Bulk Chocolates, lb..... 47c
Metcalfe's Caramels.
Riley's famous Toffe.
Metcalfe's and Bruce's Boxed Chocolates.

THE COSY CORNER SODA FOUNTAIN

A delightful place to have afternoon tea.

DAILY MENU

Tea, Coffee, Chocolate
Tomato Bouillon
Home-made Pie and Doughnuts
All Kinds of Ice Cream Delicacies.

DRESDEN RIBBONS

Dark and light effects, which are suitable for camisoles, sashes, vestees or workbags. It may be obtained in two widths, either—
6 inches wide at, yard $1.10
8 inches wide at, yard $1.25

5- inch Dresden Ribbon, quite suitable for hair ribbons. Specially priced at, yard..... 49c

MOIRE RIBBONS

Are very much favored for this season. We have an excellent range of colors and every piece is of exceptionally good quality. The width is 6 inches and priced at, yard..... 85c

STATIONERY, PRISCILLA LAWN

Regular 25c box, containing 25 sheets of Paper and 25 Envelopes. Wednesday special, 2 boxes for..... 35c

Wear-Ever Demonstration

For One Week Only, March 7th to 12th

Cut out this Coupon today and present it to the Demonstrator on our Main Floor, or to a Clerk in the Basement, and receive one of the beautiful WEAR-EVER ALUMINUM FRY-PANS for.....

$1.29

You must have this Coupon to purchase this Fry-Pan for $1.29.

"Wear-Ever" Coupon

In order that theFactory may have an accurate record of the number of these "Wear-Ever" Fry Pans sold at the Special Price of $1.29, we are required to return to the Factory this Coupon with purchaser's name and address plainly written thereon.

Name .....
Address .....
City ..... Date .....

J. C. TURNBULL CO.

OMEMEE HOCKEY TEAM WON GAME

NEWS HAPPENINGS IN THE NORTHERN TOWN.

OMEMEE, March 8.—The Millbrook hockey team journeyed to Millbrook on Saturday to play a return game. A number of fans accompanied them. The attendance of spectators was very gratifying to the home team. The contest could not be classed as an exceptionally brilliant one, but it demonstrated to those present that there is no lack of hockey material in Omemee.

The game resulted in a tie, 5-5. At the beginning of the second period, one of the Omemee players forgot about changing goals and shot the puck into the Millbrook goal. Millbrook, rather than play off, gave the decision in Omemee's favor.

Many penalties were imposed during the game by the Millbrook referee.

Fell Into Pond.

What might have resulted in a sad accident occurred on the pond on Monday afternoon, when, during the physical culture period the scholars went to the ice to skate, and unfortunately one of the tallest boys in High school had the misfortune to get in, but was rescued by the other scholars and is none the worse now., only suffering for a short time from the effect of the chilly waters of Pigeon Lake.,

Boys in Training.

About thirty-six boys are now in training for home service, having received a full equipment to drill with. The Orange Hall is being used for practice which will continue until the last of March. Major Thorne is in command. The boys will parade to the church on the next three Sunday mornings.

Omemee Personals.

Mr. Charles Ivory was a business visitor to Toronto last week.

Miss Marjorie Adams of Peterborough, spent the week end with her parents, Mr. and Mrs. R. J. Adams.

Mrs. T. A. McConnell was a visitor to Peterborough on Saturday.

Mr. John Thorne visited his parents at Millbrook during the past week.

Miss Mamie Stillman of Lindsay, visited her parents at the parsonage over Sunday.

Miss Lila Parsons was hostess at an afternoon tea on Friday when a most delightful time was spent by a number of young people.

Miss Doris Sandy, of Lindsay, visited her parents, Mr. and Mrs. F. G. Sandy, over Sunday.

Mr. J. B. Hayes of Toronto, is visiting at his home in town.

Mr. J. Laidley visited friends in Lindsay on Saturday.

The many friends of Mrs. Blaylock, of town, will regret to hear of her illness, having been confined to her room for some time.

Miss Finney of the Public school staff, visited her sister at Millbrook on Saturday.

Mrs. Isaac Watson of Lindsay, is visiting her sister, Mrs. D. Rea.

Mr. Alf. Lloyd has purchased a gasoline engine and sawing outfit from Messrs. Courtney and Irwin, and he is now the busiest man in tow doing all the jobs.

Miss Eda Moore of Mount Horeb, was the guest of Mr. and Mrs. D. Devell over the week end.

Mr. Arthur McCrea of Toronto, was the guest of his mother in town over Sunday.

Mr. J. Glenny of Burk's Falls, visited his parents, Mr. and Mrs. Isaac Glenny, over Sunday.

School Reports For February.

S. S. No. 1, Cottesloe.

Primer —Auryl Clysdale, Beryl Clysdale, Stanley Mills.

Jr. I—Marguerite Webster, Gordon Kidd.

Sr. I—Elsie Moore, Arnold Bell.

II — Laura Webster, Theodore Barr, Allan Moore, Mauretta Freeburn.

III—Eileen Lewis, Cecil Jenkins, Roy Moore.

IV— Lyla Calder, May Webster and Newton Stevens (equal), Mark Freeburn, Gordon Miles.

S. S. No. 9, Asphodel.

Jr. Pr. — Florence Scott, Eva Fleming.

Sr. Pr.—Daniel Waters.

I— George, Richardson, Edith Brown, Marvyn Preston, Flora Leeper*, Fred O'Grady*, Angeline Scott*, Louis Preston, Marjorie Thompson*, Carl Sacio, Mildred Buck*.

II—Roy Scott, Marie Metcalfe*, Helen McGee, Jessie Fleming, Alma McGee*, Edwards Waters*, Gladys McGee*, Joseph Waters-, Lesie McGee*.

III — Donna Leeper, Josephine McGee, Flora Metcalfe-, Frances Buck, Edna Richardson, Russell Buck*, Leo Waters.

Jr. IV—Barclay McGee, Gertrude Buck, Maxwell Scott*.

Sr. IV—Eleanor Stinson, Delphine Allen.

Church News.

Rev. Mr. McNaught of Roseneath, who was invited by the Presbyterian congregation to be their pastor, has decided not to accept.

Rev. W. E. Honey of Keene, preached on Sunday in the Methodist church. His theme in the morning was. "The Basis of Christian Optimism," and his text was "But where sin abounded grace did much more abound.' (Romans, 5-20.) In the evening he preached from the eighth Psalm.

A cottage prayer meeting will be held on Tuesday evening at the home of Mr. David Buchanan.

Personals.

Mrs. Blakeley of Consecon, is visiting her daughter, Mrs. F. Adams.

Mr. and Mrs Roy Tumulty went to Madoc on Saturday, where they will visit their relatives before taking up housekeeping in Toronto.

Miss Jennie Clysdale of Toronto, spent the week end with her sister, Miss Cora Clysdale.

Mrs. W. Baskin and Miss Annie Baskin, of Brooklyn, N.Y., are home on account of the death of their father, the late Wm. Baskin.

Mr. T. Pace of Windsor, has been a guest of Norwood friends for a few days.

Mr. and Mrs. Alex. Calder, of Calgary, are guests at the home of the former's aunt, Mrs. J. Calder.

On Saturday, George Bonds, the ten-year old son of Mr. Iden Bonds, has his face cut just above the eye, which rendered it necessary to put in two stitches.

NORWOOD HOME CHANGES HANDS

PROPERTY TURNOVER---NORWOOD NEWS OF INTEREST.

NORWOOD, March 8. — Mr. Archie Paterson has sold his residence on Peterborough street to Mr. N. F. Carbrey.

Messrs. Porter and Dinner have purchased the building which Mr. Ridyard recently bought from Mr. C. J. Seabright.

Held Social.

The A.Y.P.A. of the Church of England held a social evening in their rooms on Friday.

Various games were enjoyed by those present, after which refreshments were served.

Funeral Sunday.

The funeral of the late Wm. Baskin took place on Sunday afternoon from his late home on Belmont road. The remains were taken to Christ's church, where service was held at 2.30, under the auspices of the Masonic Order.

Removes Hairy Growths Without Pain or Bother

(Modes of To-day.)

It is not necessary to use a painful process to remove hairy growths, for with a little delatone handy you can keep the skin entirely free from these ebauty destroyers. To remove hair, make a stiff paste with a little powdered delatone and water. Spread this on the hairy surface and in about 2 minutes rub off, wash the skin and the hairs are gone. To guard against disappointment, be careful to get real delatone. Mix fresh as wanted.

HASTINGS NEWS

HASTINGS, March 8.— Sunday was observed in the local churches as Brotherhood Sunday, the pastors of the different churches speaking on that subject.

Miss Elsie Laing, of Norwood, spent the past week with her brother, Mr. E. B. Laing.

A number of friends and neighbors of Mr. and Mrs. Percy Beavis, called at their home to bid them farewell before they left for their new home.

Mr. and Mrs. Beavis are moving to the farm in Asphodel, recently owned by Mr. T. Murphy. The best wishes of their former neighbors follow them.

Mr. Deyman of Toronto, called here during the week.

Mr. J. McCabe, of Peterborough, made a business call here last week.

Mrs. J. Dick of Warkworth, has been visiting her father, Mr. Albert Brooks.

Mr. Carlos Runnels has been visiting friends in Toronto.

Mr. J. Cameron of Peterborough, was in town during the week.

Mr. Joyce Richardson spent a few days during the week with her sister, Mrs. J. Armour, South Monaghan.

Miss E. Fowlds was a recent visitor to Toronto.

DEMONSTRATION OF WOMEN UNEMPLOYED

No Scarcity of Domestics in Britain Where Women Demand Domestic Training.

(Special to The Examiner by Cross-Atlantic Newspaper Service.)

LONDON, March 8.—Unemployment has spread to the women and yesterday a procession wended its way down Whitehall with placards bearing the militia inscription, "Domestics Need Training." This may be regarded as Labor's answer to the outcry over domestic positions that are still unfilled in spite of the unemployed women in the country. The unemployed woman is at last beginning to realize that domestic service is a skilled occupation and that the ex-munitions girl and the out-of-work factory hand cannot have if she would obtain one of the numerous positions advertised in the daily Press. The absolute necessity of domestic training for domestic service is being more and more impressed on the British people, and it is not at all unlikely that the Government will make an appropriation for such work before the close of the present session.

A LARGE EGG.

On Saturday Mr. H. Scott, Peterborough R. R. 1, brought into The Examiner an egg from a barred-rock hen measuring 6¼ x 8¼ inches and weighing ¼ lb. It was an excellent sample of an egg, and if, when purchasing eggs, we would be assured of their being this size, much objection would not be raised at a price of 15 to 20c above the market price for a dozen of such eggs.

The Perils of Neglect

Digestive ailments are frequently neglected. People say "It's only a touch of indigestion—it will go away." What begins as simple discomfort is allowed to become a serious—chronic ailment. Never neglect the treatment of digestive derangement. To relieve disorders of stomach, liver, kidneys and bowels, Beecham's Pills act promptly and usually overcome the difficulty. Take

BEECHAM'S PILLS

Sold everywhere in Canada.
In boxes, 25c., 50c.
Largest Sale of any Medicine in the World

Smoke

T&B

Sold wherever good tobacco is sold

New hair growth

Wonderful new growths of hair are being reported by those using Kotalko, the Indian hair compound. In many cases it has induced a full hair crop where there was a large bald spot. Kotalko is obtainable in drug stores everywhere. Or send 10 cents, silver or stamps, for proof box to KOTAL COMPANY, LIMITED, 366-L Adelaide St. W., Toronto.

MERCHANTS'
Gold Metallic Window Signs,
SHOW CARDS,
Exceptional Rates.
RIDLEY — Antrim and George.

TIRES AND TUBES
Rubber Footwear, Hot Water Bags and Rubber Goods of all Kinds Repaired and Vulcanized. All Work Guaranteed.
THE ACME, 432 Water Street.

VICTORY LOAN BONDS

BOUGHT AND SOLD
AT CURRENT MARKET PRICES

PROVINCIAL BOND COMPANY
LIMITED
111 Barrie Building, Peterboro

Pre-Easter Savings

EASTER SUNDAY IS MARCH 27th

Eastertime, season of social doings and new raiment, looms up bright and early.

To solve the problems of the home needs we offer for the next THREE Days Special Attractive Values that promise a distinct gain to all our customers.

The spirit of the remaining days before Easter calls for things to be done and that goes ahead and does them. To reap the benefit of these Low Prices act quickly.

Wonderful Bargains in Latest Spring Styles in Ladies' Suits & Coats

Ladies' Navy Blue Serge Spring Suits—Tailor made, well lined, smart styles. Worth $40.00. Now, **$24.98**

Another Line of Smart Styles in Ladies' Tailored Spring Suits — Worth from $50.00 to $60.00. Now..... **$34.98**

Spring Coats—Made of velour and duvetyn, good shades and smart styles. Worth $40.00. Now, **$24.98**

Ladies' and Misses Sport Coats—Made in velour and tweed. Worth $25.00. Now..... **$14.98**

Dresses and Skirts

Taffeta Silk and Serge Sample Dresses—Worth from $25.00 to $35.00. Now..... **$14.98**

Ladies' Skirts—A large variety, styles and shades. Made of all-wool serges. Worth up to $10.00. Now, **$4.98**

Six Only, Ladies' Serge Wool Skirts — O.S. sizes, from 32 to 40. Worth $10.00. Now..... **$4.98**

Ladies' Print House Dresses—Well made, in dark shades. Worth $4.00. Now..... **$2.49**

Dress Aprons—Could be used as a dress. All shades. Good heavy print. Worth $2.35. Now..... **$1.49**

Ladies' Gingham House Dresses—Nice styles, good dark shades. Splendid House Dress. Worth $5.00. Now..... **$3.19**

Ladies' Blue Silk Waists — Worth $4.00. Now..... **$2.49**

Ladies' Crepe de Chine Waists—Different shades and sizes. Worth $5.50. Now..... **$3.49**

Ladies' Penman's Natural Wool Underwear—As there is only a small quantity left, we will sell it at..... **$1.98**

Ladies' Jersey Bloomers — Worth $1.25. Now..... **79c**

Ladies' Hose—Worth 35c. Now..... **19c**

Striped Flannelette—About 30 inches wide, in two or three different patterns. Worth 35c. Now, yard..... **19c**

Dresses, Skirts, etc.

Face Towels—A pair..... **25c**

Corsets—D. & A. Guaranteed Corset. Worth $1.50. Now..... **85c**

Front-Laced Corsets — Worth $3.00. Now..... **$1.98**

High Bust Guaranteed Corsets—Strong make. Worth $3.50. Now, **$2.19**

MEN'S WEAR

Men's Penman's Wool Unshrinkable Underwear—Worth $2.50. Now..... **$1.49**

Men's Penman's Fleeced Underwear—Worth $1.75. Now..... **98c**

Men's Pants—Worth $3.00. Now..... **$1.98**

Men's Union-Made Overalls—Worth $2.75. Now..... **$1.75**

Men's Serge Suits—Indigo dye, pure wool, navy blue, tailor made. Worth $60.00. Now..... **$35.00**

Grey Worsted Suits—Worth $45.00. Now..... **$29.50**

Men's Working Shirts—Worth $2.00. Now..... **$1.49**

Men's Leather Mitts, Gloves and Pullover Mitts—At a sacrifice price.

Boots, Shoes, Rubbers

Men's Goodyear Welt, Leather Lined, Black Calf Boots — Worth $9.50. Now..... **$5.98**

Another Line of Calf Boots—Rubber soles and heels. Worth $8.50. Now..... **$4.98**

Mahogany Kip Bleucher Boots—Worth $6.00. Now..... **$3.19**

Men's Genuine Calf, Goodyear Welt, Brogue Boots — Worth $12.00. Now..... **$6.98**

Men's Heavy Working Boots—A splendid work boot with water-proof soles. Worth $5.50. Now, **$3.49**

Men's Calf Boots—Guaranteed all water-proof. Worth $8.00. Now, **$4.98**

Boots, Shoes, Rubbers (continued)

Ladies' Cushion Sole Boots — Rubber heel, buttoned. Worth $6.50. And as there is only a limited quantity, we are offering them at **$2.98**

Another Line of Ladies' Gunmetal Boots—High top and high heel. Worth $6.00. Now..... **$3.49**

Ladies' Vici Grey Kid Boots—High top, Hudson make. Worth $10.00. Now..... **$4.98**

Ladies' Mahogany Calf Boots—High and low heel. Some are made brogue style. Goodyear welt. Worth $10.00. Now..... **$5.98**

A Large Variety of Ladies' and Misses' Oxfords and Pumps — Mostly samples. Worth up to $8.00. Now, $2.98 and..... **$3.98**

One piece of Tapesty Reversible Stair Carpet at, yard..... 29c

Misses' Button and Lace Boots—Sizes 11 to 2. Worth $3.00 to $4.50. Now, $1.98 and..... **$2.98**

Children's Boots—From UP..... **98c**

Infants' Moccasins, Boots and Slippers—Made from vici kid. White, brown, black and blue. Worth $1.00. Now..... **49c**

Ladies' Rubbers at.....79c
Children's Rubbers at.....69c
Carpet Slippers at.....49c
Spats at.....$1.49

Odds and ends of Ladies' and Children's Winter Weight Sweater Coats and Pullover Sweaters and Underwear to be cleared without reserve.

Our Pre-Easter Showing of Millinery, New Dresses, Suits, Skirts, is unusually interesting, to which we invite the early inspection of Ladies.

BOTNICK BROS.

432 GEORGE STREET

FINANCIAL AND MARKETS

WALL STREET.

NEW YORK, March 8.—(Canadian Press).—In the absence of definite advices from abroad, dealings at the opening of to-day's stock market session were very light and irregular. Fresh pressure was directed against some of the rails and shippings, but the general list was only slightly changed. New York Central fell in early offerings and United Fruit lost one point. Baltimore and Ohio, Great Northern, Pittsburg and West Virginia, American International, General Electric, U. S. Rubber and Sears Roebuck comprised other reactionary issues. The market's tone improved within the first half hour when shorts covered hurriedly in General Asphalt and Mexican Petroleum.

In the early extension of the rise Mexican Petroleum advanced 1½ and General Asphalt 2, more moderate gains being made by Chandler, Studebaker, Crucible and International Paper. This advantage was cancelled when shipping became more reactionary, United Fruit falling four points. Food shares also were adversely affected, Beet Sugar losing one point and American Sugar 2. Among the inactive issues, declines by Remington Typewriter and by Mackay Companies were noteworthy. The heaviness of Reading First and Second Preferred were the only striking features among the rails. Call money was again offered at seven per cent.

CHICAGO GRAIN.

CHICAGO, March 8.—(Canadian Press).—Wheat traders showed a disposition to mark time to-day, pending the issuance of the United States Government report this afternoon on farm reserves. Further rains benefiting crops, had only a transient effect as a bearish factor. The absence of aggressive selling on initial declines led to a moderate advance, which, however, was not well maintained. Opening prices which varied from unchanged figures to one and lower, were followed by rallies to above yesterday's finish, and then by something of a re-action, nullifying most of the gains.

Corn, like wheat, hardened a little after easing off at the start. Traders took their cue from the action of wheat. After opening unchanged to ¼c lower, the market sagged a trifle more and then rose slightly above yesterday's close.

Oats were steady with other cereals, starting a shade off to 1-8, the advance later keeping at about the same range. Higher quotations on hogs gave firmness to provisions.

FOREIGN EXCHANGE.

NEW YORK, March 8.—(Canadian Press). — Sterling exchange weak; demand, 3.88¼; Canadian dollars 12 3-8 per cent. discount.

MONTREAL.

MONTREAL, March 8.—(Canadian Press).—During the morning's session the stock exchange was fairly active, although not as weak as its opening indicated. Abitibi opened at 36½ and closed at 37, while Atlantic Sugar and Brazilian remained unchanged throughout the morning at 30 and 33 respectively.

Laurentide lost half a point at 82. National Breweries, whose alarming drop was a feature of the early trading, strengthened slightly and finally closed at 42. Spanish River was the only other principal issue worth mentioning. It closed at 70½.

TORONTO.

TORONTO, March 8.—(Canadian Press).—Prices again displayed a tendency to decline in desultory trading on the Toronto Stock Exchange this morning, losses ranging from small fractions to one point being established before the noon close. Interest in Canadian General Electric has diminished and further depression was noted this morning, the noon price of 113 being 1¼ points under yesterday's final figure. Ontario Steel Products lost one point at 65, and Consumers' Gas a similar amount at 139. C.P.R. was fractionally weaker at 130½.

LIVE STOCK MARKET.

TORONTO, March 8.—(Canadian Press). — Cattle receipts medium; trade brisk. Quotations: Heavy beef steers, $10 to $11; butcher steers, choice, $10 to $11; butcher cows, medium, $5 to $7; calves, $14 to $16; lambs, $12 to $13; hogs, fed and watered, selects, $14 to $14.50.

The Utter Daintiness and cleanliness of every operation from the picking to the packing of Seal Brand Tea, and the freshness and beauty of the surroundings, are a combination which play an important part in the exclusive flavor of the tea itself. In you will find your affinity, a tea that you will stay with, a rare and precious beverage that will scatter a thirst, renew your energy, stimulate and cheer—a champagne amongst teas in all its native purity. *In pound and half-pound cartons.*

SEAL BRAND TEA

CHASE & SANBORN, Montreal, Que.

WHAT BECOMES OF A LIE

First, somebody told it,
Then the room wouldn't hold it,
So the busy tongues rolled it,
  Till they got it outside:
When the crowd came across it,
And never once lost it,
They tossed it and tossed it,
  Till it grew long and wide.
From a very small lie, sir,
It grew deep and high, sir,
Till it reached to the sky, sir,
  And frightened the moon:
For she hid her sweet face, sir,
In the veil of cloud-lace, sir,
At the dreadful disgrace, sir,

This lie brought forth others,
Dark sisters and brothers,
And fathers and mothers—
  A terrible crew.
And while headlong they hurried,
The people they flurried,
And troubled and worried,
  As lies always do.

And so, evil-boded,
This monstrous lie goaded,
Till at last it exploded,
  In smoke and in shame:
While from mud and from mire,
The pieces flew higher,
And hit the sad liar
  And killed his good name.
—New York Evening Post.

COUNCIL REJECTS GRANT FROM BAND

WAS CONTRIBUTION FROM PROCEEDS OF FIRST SUNDAY NIGHT BAND CONCERT.

A little incident at last night's Council meeting serves to demonstrate how evanescent a thing is fame. Major A. P. Miller, who, according to one of his brother officers in the great enterprise in France, was one of the most fearless men of the 21st Battalion, who won the Military Cross with a bar, the Distinguished Service Order, and was also recommended for the Victoria Cross, this local officer sat for several hours in the gallery of the chamber apparently unrecognized and unknown to the municipal representatives of Peterborough.

It is only a few short years ago when, if Major Miller had appeared in khaki with the badges of his gallantly deserved distinctions on his breast, there would have been a cordial reception for him. Last night when he alone remained long after the various deputations had departed, one of the aldermen remarked, "This gentleman, I believe, wishes to be heard." This reference to the episode is probably repugnant to Major Miller. He made no effort to obtrude himself upon the Council, and from what is known of him he would be the last to parade his military achievements. But the fact remains that this M.C., D.S.O. man who, it is said, should have also received the V.C., might just as well have been a slacker for all the recognition he gained from the Council of Peterborough as he listened to their deliberations without an attempt to state the purpose of his presence.

And then he was noticed as "Mr. ——" the blank inviting him to identify himself. And Major Miller quietly explained why the 4th machine gun band had sent a cheque for $27.50 to the Council. It was 45 per cent. of the proceeds of the first Sunday night band concert, and it was offered as a contribution to the relief of the unemployed. Major Miller said he wished to explain that the Relief Officer had told him that the offering would be welcome. His next intimation came from Ald. Phelan, who informed him that the money would have to be presented to the Council who would decide whether the city would accept it or not. It had been tendered in good spirit.

After Major Miller had retired, Ald. Morrison moved, seconded by Ald. Phelan, that the chegue be returned to the machine gun band.

Ald. Jones—I don't feel that we should accept it. They ignored public opinion.

Mayor McIntyre, in an expression of injured righteousness—We should refuse it and show our displeasure.

BUSY DAY FOR POLICE DEPT.

STILL ISSUING PERMITS FOR SMALL ARMS.

"Theres' not to reason why. Theres but to pacify." Police Sergeant James Reid, confronted with the task of issuing permits to hundreds of persons, both urban and rural residents who carry weapons, must have mused thusly. The charge of the Light Brigade was an interesting piece of work, but the raid on the police headquarters by mobs of males, each a veritable walking arsenal, should go down in local history as an interesting event.

There was no stopping the crowds yesterday. They surrounded the Sergeant's desk, and while patient, were firm in their demands. No permits were given, notwithstanding a speedier method of handling the applicants being devised. A full description of the weapon, or weapons, were taken, and in a few days, when all the lists are in, permits will be issued by the Chief of Police.

Without a manual on "arms" at hand, it is difficult to elucidly describe the implements permits were asked for. Some of more recent a vintage, say from the time of Oliver Cromwell, were recognized. These were flint locks, practically all the branches of the family being represented, horse pistols of every form and calibre. Prussian needles, Sinders, revolvers, rifles, swords of every known and unknown variety since the Crusades, sabres, stilettos and knives of every nation.

Up to 10.30 this morning 238 weapons were registered and 146 persons were entered as owners of these. One man, George Clark, of Bethune Street, a connoisseur, has some five hundred pieces in his collection that must all be registered with date of birth, extraction and innumerable details in every case. Evidently Peterborough's households contain a collection of arms that would fill half a dozen museums like the local one.

ASPIRIN

"Bayer" is only Genuine

Warning! Unless you see the name "Bayer" on package or on Tablets you are not getting genuine Aspirin at all. In every Bayer package are directions for Colds, Headache, Neuralgia, Rheumatism, Earache, Toothache, Lumbago and for Pain. Handy tin boxes of twelve tablets cost few cents. Druggists also sell larger packages. Made in Canada. Aspirin is the trade mark (registered in Canada) of Bayer Manufacture of Monoaceticacidester of Salicylicacid.

Spring Shoe Repairing

	Per Pair
Men's Rubber Heels put on	$ .40
Ladies' Rubber Heels, put on	.30
Men's Shoes, Half Soled, Sewed	$1.50
Men's Shoes, Half Soled, Pegged	$1.25
Full Soles, right to heel, Sewed	$2.00
Full Soles, right to heel, Pegged	$1.60
Women's Shoes, Half Soled, Pegged	$1.00
Boys' Shoes, Half Soled	$1.00
Misses' Shoes, Half Soled,	.75

M. VENERANDA
Model Electric Shoe Shop
166 SIMCOE ST. Phone 794

One of Our Daily Bargains

AN EXCELLENT
Square Piano
well worth inspection is offered at the low price of only.....
$75.00
Terms for this instrument at this price, cash.
Heintzman & Co.
Royal Bank Bldg., Hunter St.
W. LAWSON, Manager

J. A. ASH & SONS
ELECTRICAL CONTRACTORS
282 George Street

We specialize in construction work and repairs. Get our prices. All orders promptly attended to.

'Phones:
Office 871, Residence 859W

The ideal, economical sweetener for cooking. Keeps indefinitely. Sanitary, air-tight tins guarantee absolute purity.

Crown BRAND Syrup
The Great Sweetener

Can't Wipe It Off

No—it is a smile that remains, because he suffered from backache and kidney trouble until a friend advised him to use Dr. Banta's Kidney and Rheumatic Pills, and he is now as well as ever. Banta's Kidney and Rheumatic Pills will do as well for you. Right in your own City of Peterborough they have helped hundreds and if you do not get relief from these ailments return the box to your dealeer and he will refund your money.

DANDERINE

Stops Hair Coming Out; Thickens, Beautifies.

A few cents buys "Danderine." After a few applications you cannot find a fallen hair or any dandruff, besides every hair shows new life, vigor, brightness, more color and abundance.

JOPLING'S NORTH STORE

Our Opening Day, Saturday, was a Very Encouraging One, for which we have to thank our new customers very heartily. We intend to offer Exceptional Values for all the people all the Time.

SPECIALS FOR THIS WEEK:

Pork Chop, trimmed - - **35c.** lb.
Sirloin or Porterhouse Steak, **40c.** lb.
Lamb Chop, Choice - - **35c.** lb.
Swift's Premium Bacon - **65c.** lb.

If you want a Dandy Piece of Meat send in your order good and early. Phone 254

36-3 MILL RATE WAS CONFIRMED

COUNCIL PASSED ITS BUDGET WITH AIR OF RELIEF.

The Council adopted the 1921 tax rate of 36.6 mills last night without any change. Ald. Gainey moved that $500 be alloted for music in the parks, but none of the members volunteered to second his motion.

"It is too bad that it has come to this," Ald. Crowe commented, "but if we cut off the grants this year we will probably be on a better basis next year of getting good music. The Veterans gave us the best music last year, but at that it was not as good as in most places. The bandsmen are too much split up, and if there are no grants this year they may get together. There is plenty of talent for one good band."

Resolution of Condolence.

A resolution conveying the Council's condolence to Mr. C. J. Townsend in the death of his mother was passed on Ald. Hamilton's motion, seconded by Ald. Phelan. A similar expression of sympathy with Mr. Robert Wilson, caretaker of the city hall, who has been seriously ill, was extended on motion of Ald. Whitehouse, seconded by Ald. Phelan, and the Council gave Mr. Wilson leave of absence until he recovers and arranged to pay for a substitute caretaker until he returns to work. Mr. Wilson's faithful performance of his duties was further recognized by the decision to pay him his salary in the meantime.

That the labourers who worked on the Hunter street bridge be paid the wage set out in the agreement signed by the Mayor last year was another motion adopted. It was proposed by Ald. Crowe and seconded by Ald. Gordon.

EVERY DROP IS FULL OF HEALING.

A great many people waste Campana's Italian Balm by applying it too freely. While this may be good business for the manufacturers, it is not what is required. A few drops well rubbed in after washing the hands in tepid water will, after one or two applications, make the hands soft and free from chaps. Applied to the face at night, it brings out all the freshness of a peachy complexion. Thirty years on the Canadian market, and every year sales increased, not by advertising by the proprietors, but mostly from recommendations from friend to friend. Get a bottle to-day from your nearest druggist. A special one-ounce sample bottle mailed to any address on receipt of 15c.

E. G. WEST & COMPANY, 80 George street, Toronto.

THE PETERBOROUGH MALE VOICE CHOIR.

The usual weekly practice will be held in the J. M. Greene Music Room at 8 o'clock to-night.

The members of the executive are asked to be on hand at 7.40 for business matters.

Last Tuesday evening almost a full choir turned out, only eight of the members being absent. With such an encouraging sign, the practices improve wonderfully. The last meeting was a great advance, vocally, on previous efforts along the line of combination of the parts, the blending being beautiful. The expression is also coming on now in the part songs; the "feeling" for each other is evident; and the spirit of the music is being shown — the whole effect making for a splendid success on the date of the concert: 5th April, in the Grand Opera House.

It is hoped all members of the choir will make an extra effort to be at all practices from now until the concert. Practice makes perfection, even in vocal effort—and this will spell success!

PORT HOPE DEAD.

PORT HOPE, March 8.—It is not likely that there will be any strongly organized baseball here this summer. Only half a dozen enthusiasts attended the organization meeting Saturday, and Port Hope is not being represented at the League meeting in Belleville to-day.

STORE CLOSED!

The Elliot Store will be Closed All Day Wednesday and Thursday while the Shoe Stock from the former Walk-Easy Store is being moved in, and this and all the big Elliot Stock is being gone over, marking down prices for the Greatest Clearing Sale seen in this city. The entire stock must be cleared, as entirely new lines will be carried, and if low prices will sell, there is going to be a record rush to the Elliot Store for the time this Sale lasts. Watch for full-page Sale announcement in Thursday's Paper.

B. CHESLER

SYNOPSIS OF A PROPOSED BY-LAW

The purpose of the proposed by-law entitled "A BY-LAW FOR BORROWING THE SUM OF $40,000.00," is to authorize the Municipal Council of the Corporation of the City of Peterborough to borrow on the sinking fund plan the sum of $40,000.00, for the construction of surface water drains in the said City, a draft of which By-law may be seen at the office of the Clerk.

The amount to be borrowed is to be payable in twenty years from the date of the issue of the debentures. The amount required to be raised annually for the payment of the debt will be $1,343.27, and for the payment of the interest will be $2,500.00.

Dated the 8th day of March, 1921.

TAKE NOTICE that the foregoing is a synopsis of a proposed By-law of the Corporation of the City of Peterborough, to be submitted to the votes of the electors, on the 6th day of April, 1921 between the hours of Nine o'clock in the forenoon and Five o'clock in the afternoon, at the following places:

Polling Sub-Division Numbers One and Three—
PLACE—M. H. Halpin's, 39 George Street.
Polling Sub-Division Numbers Two and Five—
PLACE—T. J. Murray's, 111 Rubidge Street.
Polling Sub-Division Number Four —
PLACE—Fitzpatrick and Geraghty's, 199 Rubidge Street.
Polling Sub-Divisions Numbers Six, Seven, Eight and Nine.—
PLACE—City Hall Chambers.
Polling Sub-Division Numbers Ten and Eleven—
PLACE—Fitzgerald and Geraghty's, 356 Charlotte Street.
Polling Sub-Division Number Twelve.
PLACE—Mrs. Lyle's house, 301 Pearl Avenue.
Polling Sub-Divisions Numbers Thirteen and Fourteen—
PLACE—N. Routley's, 392 Brock Street.
Polling Sub-Division Number Fifteen.
PLACE—J. C. Harison's store, 724 Water street.
Polling Sub-Division Number Eighteen —
PLACE—T. Hooper's store, 661 George street.
Polling Sub-Divisions Numbers Sixteen and Seventeen—
Place—Dawson Bros.' Store, 659 George street.
Polling Sub-Division Number Nineteen—
Place—J. T. Braund's, 730 George street.
Poling Sub-Divisions Numbers Twenty and Twenty-One—
PLACE—Mrs. Swanston's House, 46 Hunter Street East.
Polling Sub-Division Number Twenty-Two—
PLACE—M. Kylie's house, 558 Rogers Street.

And that the 5th day of April, 1921, at ten o'clock in the forenoon at the office of the City Clerk of the said Muncipality has been fixed for the appointment of persons to atte.d at the polling places, and at the final summing up of the votes by the Clerk.

And that if the assent of the electors is obtained to the said proposed By-law it will be taken into consideration by the Municipal Council of the said Corporation at a meeting thereof to be held after the expiration of this notice, and that such first publication was made on the 8th day of March, 1921.

TAKE NOTICE FURTHER that a tenant who desires to vote on the said proposed By-law must deliver to the Clerk not later than the tenth day before the day appointed for taking the votes, a declaration under The Canada Evidence Act, that he is a tenant whose lease extends for the time for which the debt or liability is to be created, or in which the sum of money to be raised by the proposed By-law is payable, or for at least twenty-one years, and that he has by the lease covenanted to pay all Municipal taxes in respect of the property of which he is tenant other than local improvement rates.

S. R. ARMSTRONG,
Clerk.
2d8 15 22

NEW YORK PHYSICIAN CLAIMS PHOSPHATE DISCOVERED BY FRENCH SCIENTIST IS GOD-SEND TO WEAK, NERVOUS FOLKS.

"Let those who are weak, thin, nervous, anaemic or run-down, take a natural, unadulterated substance such as Bitro-Phosphate and you will soon see some astonishing results in the increase of nerve energy, strength of body and mind and power of endurance," says Dr. Joseph Harrigan.

McDermid & Jury or any good druggists will supply the genuine Bitro-Phosphate at reasonable cost.

MR. BEN WHTE RETURNS TO CITY

Mr. Benj. White, author and pioneer of Peterborough, has returned to the city, and once more has begun his literary pursuits. He feels quite refreshed, and never grows tired of sounding the praises of the great Canadian West, which he visited in the late summer of last year. It has been, according to his own statement, a great stimulant to both body and mind, and although he has reached the autumn of life, and is well past the three-score and ten mark, he feels that it has given him a new lease of life.

His interest never seems to lag when it comes to social enjoyment, one of his chief hobbies being in singing the old masterpieces of sacred song which played such an important part in his youthful training.

Having been invited this week to spend an evening with a few old friends, he delighted them all by singing Tennyson's "Crossing the Bar." His voice was remarkably clear, and he rendered it with such feeling that his audience was deeply touched by the pathos of the composition.

Mr. White is leaving for his home in the country in a few days, where he will apply himself in putting the finishing touches on the third edition of his book, "The Mission of Life," which he expects to have ready for the printer in a few weeks' time.

New Drug Will Make Millions of People Well

NEW DRUG WORTH MILLIONS TO SUFFERING HUMANITY. NUMBERLESS PEOPLE GO DOWN TO THEIR GRAVES 10 TO 20 YEARS BEFORE THEY SHOULD.

A poisoned system soon decays, causing early death. We are only as old as our Livers. When the Liver is out of order the system is unable to discharge the waste matter, causing a poisoning of the whole system, which no doubt causes all sorts of aches and pains. When the system becomes poisoned, some organ of the body is sure to suffer. It may be your Stomach, Kidneys, Liver, Intestines, etc.

There is only one drug known that will relieve this, and that is Tanated Calomel, which is the only drug known that will act directly upon the Liver. Tanated Calomel is very different from all forms of Calomel. It is very quickly taken up by the system, and acts on the Liver in a few minutes after taking. No Salts, Seidlitz, or Castor Oil are necessary to remove it from the system, as it is self-eliminating. No nausea,, sick stomach, or griping after taking.

You no doubt have been taking all sorts of Tonics, Laxatives, from time to time, with only temporary results. The reason is that none of these medicines act upon the Liver, and you cannot have good health with a disordered Liver.

Doctors recommend that you take One Tanated Calomel about 15 minutes before meals or take two at bedtime, and you will get a good sleep, waking in the morning feeling 100% better, full of vigour, bright, alert, clear-headed, and ready for a good day's work.

Tanated Calomel is sold in Peterborough by F. C. Weber, 220 Charlotte Street.

Stomach Off? Try This

Get a box of Mi-O-Na Stomach Tablets at all druggists, and stop all distress. Relieves indigestion, or money back.

SAYS TALKING WITH DEAD IS POSSIBLE

"One can communicate with the dead if one knows how," was the declaration of Eugene W. Munson, national lecturer for the Theosophical Society, in a recent lecture at St. Thomas.

"Not by means of automatic writing," the ouija board or mediumship, can we get in touch with those who have recently died. All of these are partial or full obsession and therefore are dangerous and not to be recommended," said Mr. Munson. "Rather than draw them back here, against the stream of their evolution, go to them. This can be done consciously when out of the body in sleep, or by the forced trance as in hypnotism—though this is bad—and by developing our own clairvoyant powers so we can work consciously in their world while wide awake here in the physical brain. This last is the best. To develop these higher powers one must cleanse and strengthen the physical body by a pure diet, exercise, bathing, etc.; purify the emotions and desires, eliminating as far as possible the lower and developing the higher kind. He should strengthen the intellect by using it, not swallowing other people's ideas; reasoning from cause to effect and back again, so that he has a clean, active mind under his control. And, lastly, he should unfold his spiritual nature by love and the practice of brotherhood in service to his fellow-man."

PROTESTS HE IS INNOCENT WHEN GIVEN LIFE SENTENCE.

DETROIT, Mich., March 8.—Convicted last week of the murder of his 18-year-old English bride of three months, Michael Greeson, 34 years old, was to-day sentenced to life imprisonment at Marquette State Prison.

When asked if he had anything to say, he made an impassioned avowal of his innocence, predicting that some day he would step from behind prison bars a free man. He asked thath is sentence be changed so that his sentence be changed so of Marquette, but Judge Keidan told him his request would not be considered.

CONDITIONS ARE MUCH BETTER

Since Temperance Referendum in Force.

WINNIPEG, Man., March 8. — (Canadian Press.)—Since the referendum went into force Feb. 1 there has been a noticeable decrease in the number of infractions of the Manitoba Temerance Act and conditions in general are much better, according to N. L. MacLean, administrator of the act.

"Whether this indicates a permanent improvement or not is hard to say at present," he said. "We look to the Quebec Liquor Act for a great deal of help. Montreal was the source of a big percentage of our illicit traffic and with storehouses there under government control we do not expect much from that quarter."

Manitoba has nothing to fear from British Columbia wet laws, according to Mr. MacLean.

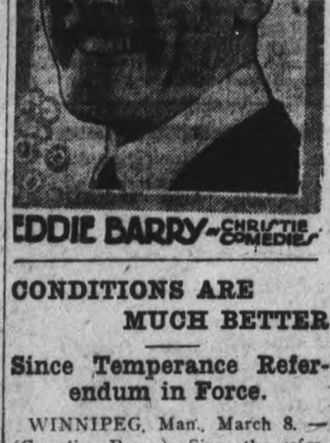

PRESBYTERY IN SESSION TO-NAY

REV. A. K. M'LEOD PRESIDING AS MODERATOR.

The Presbytery meeting in St. Paul's church to-day, with Rev. A. K. McLeod as Moderator, and Rev. D. A. Thompson as Clerk, had the following Docket to consider:

Appointment of a committee to strike standing committees.
Report of Knoxville, etc., church properties.
Report on remits.
Report on co-operation with the Methodist church.
Consideration of minisers' stipend.
Call from Thorold to Rev. Dr. Lee.
Notice of motion re appointment of commissioners to Assembly.
Appointment of commissioners to Assembly.
Appointment of representatives to the summer school.
Communication from Referendum committee.
Communication from Dr. Ramsay re special committee for students.
Communication from Jackson Press re printing minutes.
Place and date of next regular meeting.
Notices anent re-appointment of ministers to next assembly.

Reports of Standing Committees.

At this morning's session, the records were sustianed and the docket approved, the matter of the disposal of the manse in Knoxville was left in the hands of a committee to be reported on, and it was moved that the judgment of the Presbytery of Peterborough is that no chief executive officers be appointed by the general board and that the general assembly should take care that no functions of the Presbyterian Synod or general assembly as now anticipated should be assumed by the general board, also that, in view of the impending discussion of church union in our church and assembly, that the whole matter be left over until such time as the question of church union is disposed of.

RECEIVES MONS STAR

BROCKVILLE, March 8.—Ernest Moulds of this town has received from the Imperial Government the Mons Star, which is awarded those who served in France before Nov. 23, 1914. He sailed from Canada in August, 1914, after leaving Winnipeg and left Southampton for Zeebruge where he landed in September 1914.—He was among the last troops to land there before that port was captured by the Huns and was in the retreat from Antwerp to Ypres. He was in Ypres before and after its destruction. Mr. Moulds was wounded and gassed in September, 1916, and discharged in November, 1920.

THEY'RE WORTH THEIR WEIGHT IN GOLD

WHAT CLOYNE MAN SAYS OF DODD'S KIDNEY PILLS.

David Waddington Has Used Dodd's Kidney Pills and Recommends Them to All Who Suffer From Kidney Ills.

Cloyne, Ont., March 8.—(Special).—Right to the point is the statement of Mr. David Waddington, a well-known and highly respected resident of this place. He has tried Dodd's Kidney Pills and found them good. But let us use Mr. Waddington's own words:

"I have taken Dodd's Kidney Pills and I cannot say too much in favor of them." He states: "They are worth their weight in gold and I advise all who suffer from Kidney Disease of any kind to use Dodd's Kidney Pills."

Dodd's Kidney Pills are purely and simply a kidney remedy. They have given splendid results in cases of rheumatism, backache, diabetes, dropsy, heart disease and urinary troubles, because each of these is either a kidney disease or springs from sick kidneys.

Ask your neighbors if Dodd's Kidneys Pills are not the remedy sick kidneys are crying for.

DURHAM REGT. BAND

PORT HOPE, March 8. — The citizens band was signed up with the Durham militia unit and will now be known as the Durham Regt. Band.

5 POUND BOX OF CHOCOLATES FREE

BIG CANDY SPECIAL

HOME-MADE HARD CANDY, Lb. 25c
50c LINE OF FINE CANDY, LB. 40c

FREE — With every pound of Candy you get a numbered ticket, which entitles you to a chance for the 5 lb. box of Chocolates FREE. The Magic Candy and Trick Shop,

DEAN & BEATON
301 George St., Op. Paramount.
6d6310

FORMER TORONTO GIRL GETS DIVORCE.

Mrs. Hilda Davis Simpson Owsler Separates from Her Husband.

NEW YORK, March 8 (Canadian Press).—A decree of divorce was granted to Mrs. Hilda Davis Simpson Owsler, formerly Miss Hilda Davis, of Toronto, against Henry Bryan Owsler, member of one of Chicago's oldest and richest families.

Mrs. Owsler had achieved literary fame through magazines and several books published by her, all under her nom de plume of "Hildric Davenport."

CHEMIST DISCOVERS ARTIFICIAL RUBBER.

MADRID, March 8.—The invention of an artificial rubber is reported in a telegram from Barcelona. The inventor is Washington Rossi, an Italian chemist in the Barcelona laboratory. Details of the invention are being kept secret until it is subjected to a test in public in the near future, but it possesses all the qualities of natural rubber at one-twentieth of the cost, the report declares.

One of Our Daily Bargains

A SLIGHTLY USED
Heintzman Upright
in oak case. An excellent Piano in every respect, and a bargain at .....
$385.00
Call and inspect this instrument. For Sale on easy terms at—
Heintzman & Co.
Royal Bank Bldg., Hunter St.
W. LAWSON, Manager

We Recommend the immediate purchase of
Peace River Petroleums —Limited—
SHARES AT $1.00
FOR BIG PROFITS
Send for Special Report
W. C. Gofatt & Co.
12 King St., East
Toronto - - Canada
PHONE MAIN 13

Public Notice

Having disposed of my general retail store at the corner of Smith and George Streets to Messrs. Patterson and Walton, I wish to thank all my former patrons for the splendid business I have been favored with in the past, and to bespeak a continuance of the same for the new firm who promise good, efficient service.

All accounts due me may be paid at the store, to me or my representative for the next few weeks, and customers are asked to make settlement as quickly as possible. After the first week in April accounts still unpaid will be collected at my residence over the store, entrance 148 Smith Street.

J. T. BRAUND
6d-62

CAR-LOAD OF
Frost Wire Fencing and Steel Posts
FOR SALE
At Low Prices
J. MERRILL
114 Simcoe St.
2d 8 15

The Sweeper Vac
Is being publicly demonstrated all this week in our showrooms, to which all are invited.
Householders may make arrangements for private demonstrations in their own homes free of charge.
COWAIN ELECTRIC CO.
Charlotte Street *Phone 806*

SPECIAL SALE OF
Phonographs
At WARNE'S

To make room for NEW STOCK, we are holding the Most Wonderful Sale of PHONOGRAPHS Ever Held in Peterborough. These Phonographs are New and direct from the Factory. While our Present Stock lasts we offer for Sale the following at **Reduced Prices:**

Brunswicks, Model 107. Reg. $185.00—Special Price **$169.00**
Brunswicks, Model 110. Reg. $205.00—Special Price **$176.00**
Brunswicks, Model 112. Reg. $270.00—Special Price **$238.00**
Grandola, Model Queen Anne. Reg. $210.00—Special Price **$147.50**

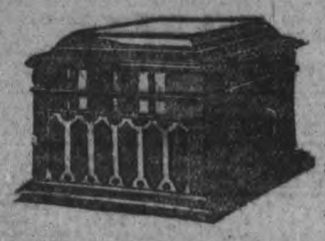

SEE OUR WINDOW

We have a Large Number of TABLE MACHINES in stock—some slightly used—that we are offering for Sale at **Big Bargains.**

——Come Early, as these Snaps will not Last Long——

E.V.WARNE PHONE 1238 **325 George St.**

WE SOLICIT EARLY ORDERS FOR
TENTS, SAILS, AWNINGS, ETC.
which wil have our Careful and Prompt Attention.
Our Slogan: "A Living Profit."
CANADIAN TENT & AWNING CO.
——376 WATER STREET——
'Phone 1451.

For the Fancy Dress Fete

Picturesque Creations from the Orient and the Story Book to Brighten the Festivities of the Pre-Lenten Season.

At Left—A China Boy in Pink Brocade and Celestial Trousers of Orchid. A Long Peacock Feather Trails Over One Shoulder from a Cap of Blue-Violet.

Pierrette in Her Short Black Skirts Dotted with White Pompoms Stolen from Pierrot—Also a Wig of the Same White Fluffy Balls.

At Left—From Lovely Venice Comes This Lady All in White and Silver Brocade and a Long Pointed Bodice of Orange Velvet.

By Mme. Frances

The Famous Creator of Fashions

AT this season of the year, when pre-Lenten festivities are at their height, the fancy dress ball is one form of entertainment that frequently invites the attention of society. Then, too, the proposed revival of the Inaugural Ball will doubtless be preceded by many social functions where the fancy dress fete will be prominent. In selecting dress for such functions there is the widest choice. The Orient affords many fascinating modes and permits the use of dazzling jewels and weird decorations.

From China come picturesque, betrousered costumes that demand most gorgeous brocades and richly embroidered silks. For those who favor the stately gowns affected by Venetian ladies of long ago, there are regal creations garlanded with flowers. Very different, too, is the silhouette, yet it is a style that is often favored by the graceful young matron.

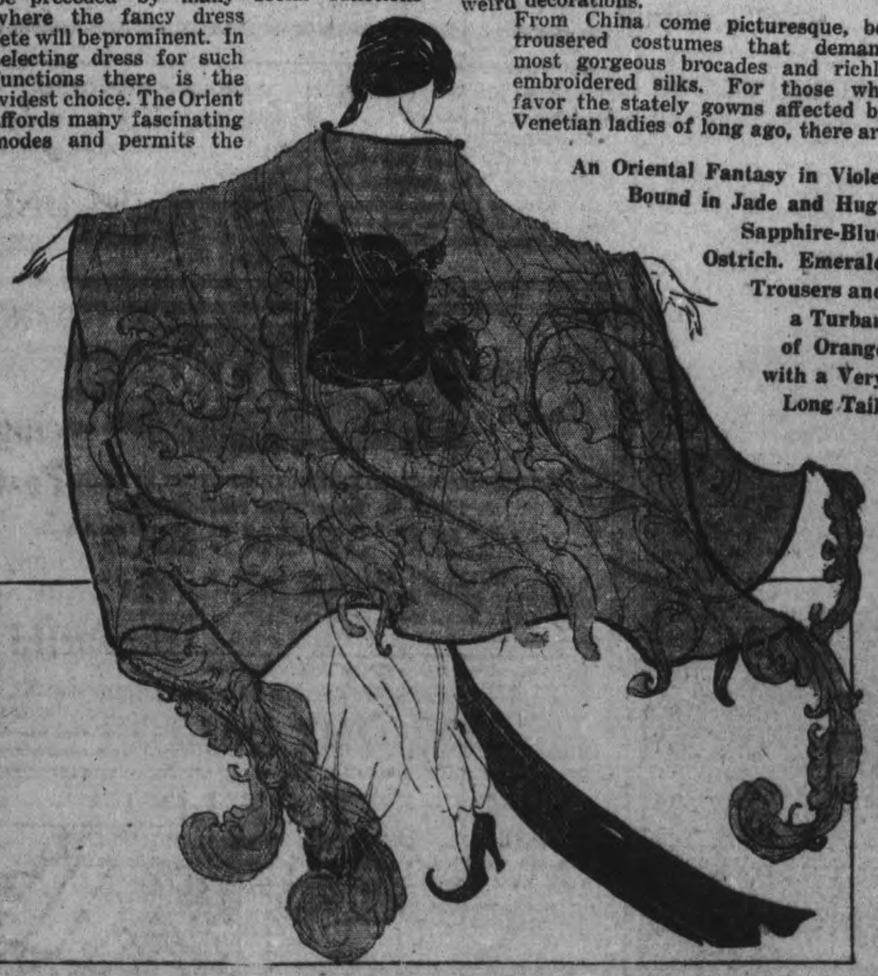

An Oriental Fantasy in Violet Bound in Jade and Huge Sapphire-Blue Ostrich. Emerald Trousers and a Turban of Orange with a Very Long Tail.

Such a gown is illustrated on this page. The colors united in this dress, as well as the fabrics, are most interesting. The skirt, with its voluminous folds that bespeak a fine disconcern for cost, is made of white and silver brocade. A sumptuous fabric, it is used unstintingly, for in the age when such dress was affected the chief concern of style creators seemed to be how much material can we use, not how little.

Festooned about its distended folds is a garland of exquisitely made flowers. These are remarkable for the varied colors that are so interestingly combined. Orange, purple, scarlet, cerise, lemon and bright green flash from alternate folds as the magnificently attired Venetian lady treads her way among her strangely garbed associates.

Orange velvet makes the quaint bodice with its narrow V-shaped front. Set in regal manner about the shoulders is a cape made of cloth of gold. The high collar flares backward from the neck.

A Mediaeval Touch

Atop the white wig is a rather flat-green satin tricorne. A black velvet mask tied with black strings gives a suggestive touch of mystery to the fair lady.

The slippers worn with this costume are thoroughly mediaeval in style, for they are designed with square toes and slashed fronts that are far from modern in their cut. Made of cloth of gold they, too, reveal a pleasing dash of color, for their heels are of red leather.

For the woman who possesses slumberous brown eyes and the complexion of her sister of the Orient, I have created a costume that might well be worn by some favorite of the harem. It is the same both back and front, which gives it a certain air of simplicity, yet its colors are decidedly voluptuous looking.

I have selected emerald green charmeuse for the trousers. Like those of the oriental, they are decidedly "baggy" in appearance, and the innumerable soft folds catch many a brilliant touch of shimmering light as their wearer dances. The slippers, with their curled-over toes, are made of green and gold leather.

Oriental Costumes

The bodice of sapphire blue satin is swathed about the figure. The depth of its color, however, is somewhat modified by the square of purple marquisette that, held on the shoulders by two jade green buttons, covers the arms and extends well below the knees. Sapphire blue ostrich feathers are appliqued on to the purple marquisette. This transparent fabric is bound with jade green satin. From the four corners of the square hang long sapphire blue ostrich feathers.

Another streak of color is revealed in the long drapery that falls from the turban to the floor, for it is a flaming orange—the same vivid shade and fabric from which the closely draped turban is fashioned.

Trousers, too, are characteristic of the Chinese costume that I have pictured here. These, however, are distinguished by the scantiness of the material that is used in their making. They are developed in orchid charmeuse and are finished in a kind of spiral puttee. Below, one may note a generous showing of the white stockings which are worn with black velvet shoes richly embroidered in gold.

The coat is cut from a very lovely bright pink brocade. The lower parts of the sleeves and the sides of the coat are adorned with black velvet applique. This trimming is outlined with gold, for the latter is lavishly used in the dress of the oriental. Two gold buttons are chosen for the fastening of this joyful-looking coat, and the front is further elaborated with glorified frogs.

The hat is equally colorful. It is originated in blue violet and its apex is marked by a gold button. From the side falls a long peacock feather, with wonderful colors echoing that of this severely simple but none the less striking costume.

The fourth costume that I illustrate on this page is a Pierrette. I think it is most attractive, and is especially good for the young girl. She will, I am sure, be delighted with the wig, for it is decidedly unusual. It is made of white pompoms to match the delightful decorations on the skirt.

The latter is originated in black tulle and its filmy expanse is punctuated at intervals by white pompoms that are set on in rather formal effect. Black slippers and stockings are worn with this dainty frock, which is topped with a bodice of black velvet.

To slip over such fantastic frocks are wonderful wraps of fur or scintillating silks, as well as exquisite velvets. If you desire to carry out the black and white scheme of the costume just described, you might select an ermine wrap trimmed with tails of the same.

Kolinsky and White Fox

Another handsome kolinsky wrap is collared with a magnificent white fox pelt. The kolinsky skins are disposed in vertical mode in the front. Caught beneath the collar and at the waistline, they are not joined together on the sides. In this way one may glimpse a touch of exquisite color, for this wrap is lined with lavender charmeuse. Skins, three deep, encircle the waist and form a girdle from which hang many beautiful pelts that comprise the skirt of the wrap. No lining is of course used on these, but each is finished with tails.

Another resplendent wrap is cut from black taffeta silk. However, very little of this is apparent, for it is richly brocaded with silver thread. The cape affects the petal mode that is fashionable in skirts as well as outer wraps. Each piece originating just below the collar is outlined with monkey fur, and as it sweeps toward the hem it approaches it in diagonal mode. A huge collar of monkey fur forms an effective frame for the face of the wearer.

The Fashion Forecast

Rubies are to be greatly in vogue this season, and preference will be given to those designed in cabochon style. They will give the finishing touch to the smart gown for early spring.

Frances

10 West Fifty-Sixth Street, New York.

Newspaper Feature Service, 1921

The Sporting Page

STRAY SHOTS AT SPORT

Heinz Zimmerman, who was practically railroaded out of baseball, is helping to turn the publicity spotlight on the gambling activities of the Giants. He states that McGraw knew of the activities in that direction, and shielded Kauff, Toney and Benton on divers occasions.

Pinehurt, that resort in South Carolina that thrives on publicity, sends out a golfing story that looks like the season's classic. Within ten minutes of each other, on the same course, and for the first time in the history of the game there, two holes in one were recorded yesterday. The first ace was negotiated at the fifteenth hole of the championship course by E. H. Wiswell, of the Montclair Golf Club. The distance is 212 yards. The second was made a few minutes later by John F. Haffen of Siwanoy. The latter sank his mashie drive for the ninth hole (140 yards) in a match with Sam A. Scribner.

The city wrestling championships have not been decided on yet. The entries of two of the heavyweights have been received from John Campbell, the "hip lock king," and Dunc Allen, the "massee marvel." This match should be a thriller, as both men have barred every hold but the strangle.

The Island of Yap is a good place to start an argument about, and it is suggested that Dempsey and Carpentier should saw off in that locality.

Montreal has lost in the fight for a baseball franchise through some financial conniving on the part of Akron. The latters players have now moved to Newark. Lots of baseball players would rather be in Montreal batting about 200 that pushing out clouts that would put them in the guide with an average of .000.

It is suggested that if Montreal gets back into baseball it will sign up three stars by the name of Hennessy as a nucleus for the team.

MR. A. A. FOWLER BANQUETTED THE CITY LEAGUE CHAMPIONS

PRESENTED THE CITY LEAGUE TROPHY—PRESIDENT CURTIS HONORED.

Mr. A. A. Fowler, who presented the cup to the City Hockey League, gave a banquet last night in honour of the champions, the Wm. Hamilton Amateur Athletic Club team, who were successful this year in heading the League, in one of the best seasons of city hockey held in Peterborough in some years.

The presentation of the cup last evening completed a season of good hockey, well played by the four different teams, and well-managed by the officers of the City League.

At Hooper's Palm Parlors last evening, Mr. Fowler, who was the guest of the evening, provided a sumptuous banquet to the winning team, officers of the City Hockey League, representatives of the other teams of the League, and a few friends. Mr. Chas. Curtis, president of the City Hockey League, occupied the chair.

After a toast to the King, Alderman N. Phelan, treasurer of the League, made a presentation of a smoker's outfit to the president, Mr. Chas. Curtis, on behalf of the City Hockey League. Mr. Phelan, in his remarks, stated that he felt the success of the League, in a great measure, was due to the earnest and enthusiastic efforts of the President, who had been able to obtain the hearty co-operation of all the different teams, and had brought to a successful conclusion one of the best City League seasons in a number of years.

Mr. Curtis, in reply, thanked the officers of the League for their thoughtfulness and kindness, and stated that it was only through the team work of all the officers and enthusiastic manner in which the players on the different teams got into the game, that made the success of the League possible.

After a reading by Mr. W. McLaren, Mr. J. A. Sharpe, President of the William Hamilton Athletic Association was called upon to propose the toast to the City Hockey League, which was responded to by Messrs. Stacey of the De Laval Team, Primeau for the C.G.E. Team and Bradburn for the Bankers. All the speakers felt that the success of the City League this year was so pronounced as to make certain of a continuance under the same auspices next season and expressed a wish that City League Baseball would develop in a similar manner this summer.

An instrumental by Mr. Frank Clark here was much appreciated.

The toast of the evening, that of "Our Host" was proposed by Mr P. B. Westbye, who complimented Mr. Fowler on the practical interest he had always taken in Sport, and stated that he believed that good clean Sport was one of the best means of bringing about good fellowship and a real community spirit that could be found.

The Host, Mr. A. A. Fowler, in presenting the Trophy to the William Hamilton Athletic Association team, felt that he was only doing what any other man might feel like doing, who was interested in Sport as he was, never an active participant in any of the strenuous Canadian Games, he had always been much interested, and in the future as in the past, would always be glad to do all he could to further amateur sport in this city. He then presented the cup, which was accepted with a neat speech, by Mr. Sid Gibbs on behalf of the William Hamilton Team.

Mr. R. M. Glover was asked for some remarks and predicted a big boom in all athletic sports in the city for which the City Hockey League deserved a great deal of the credit.

Fred Reid and Walter Fitzgerald Secretary, who together with the President, Mr. C. Curtis, came in for a good deal of credit by different speakers, were called upon for some remarks in which they stated they believed that next year's City League Hockey would be more attractive than ever, and Mr Reid also gave some interesting statistics as to what transpired in the different Games and Teams during the playing season.

Messrs. John Condon, Keeley and Jerry Coughlan, all spoke relative to next year's team, that they expected to have in the City Hockey League from the William Hamilton Amateur Athletic Association, and in the case of Mr. Condon, he predicted that next year's team would again win the cup and that it would eventually be in their possession, having won it three times in succession.

Mr. McLaren again favoured the company with a reading, and after the singing o fthe National Anthem brought to a close a most successful Hockey Season, and a most enjoyable Banquet, for which the League was deeply indebted to Mr. A. A Fowler, and showed their appreciation by three hearty cheers.

THE SOAP BOX LEAGUE

Peterborough baseball fans will have a chance to look over a number of young players before the season officially opens.

The valedictory of the City Hockey League aggregation was accounted for last evening. The League had a very successful season financially and otherwise.

But for the City Hockey League, local hockey fans would have had a pretty slim hockey season, following the untimely elimination of the intermediate and junior hockey teams.

Local hockey fans are still wondering why the intermediates and juniors who joined the City Hockey League and completed the season with that organization, did not play as good hockey when they were playing the O.H.A. group series.

The New REGENT THEATRE Hunter St. East
"Coziest Spot in the City"
TO-DAY
Bryant Washburn in "What Happened to Jones"
with MARGARET LOOMIS.
Robbed of his "Hootch"—Chased as a Bootlegger—Caressed by an Antique Spinster—Forced to Impersonate a Fake Reformer—Lured to Lecture on the Evils of Tobacco—Egged by an Angry Mob.
Only part of What Happened to Jones when he rushed to the Relief of a Friend in a Boundary Town. A timely tale that "plops" with Corks and Laughter.
From the Famous Play by George Broadhurst
POPULAR PRICES
MATINEE 10c and 20c EVENING 25c
WAR TAX EXTRA
COMING --- PEARL WHITE IN "THE THIEF"

ST. PATS OUTPLAY THE CANADIENS

DENNENAY, NOBLE, SMYLLIE AND CAMERON PLAYED BRILLIANT HOCKEY.

TORONTO, March 8.— St. Patrick's are champions of the second half of the N.H.L, and will meet Ottawa in the play-off. They won the honors at the Arena last night in one of the sternest-fought games of the season, but one in which the winners had all the better of the play, in which they outshot and outgamed their opponents from the first face-off to the final gong. There is no question in the minds of the 7,000 and more fans who crowded the Arena to the roof as to the relative merits of the two teams on the night's play. St. Patrick's deserved to win.

The play-off will commence this week. The first game will be played in Ottawa on Thursday night, and the return game here the following Monday. In the event of each team winning its home game, a third and deciding match will be played. This will probably take place in Hamilton, although all arrangements to this end have not been completed yet.

No harder fought game has been played on Toronto ice this year than that of last night. All that both teams knew they used. The defensive work, especially that of the Irishmen, was superb. They checked back in centre ice, they squeezed the puck-carrier into the corners, they herded off the man in front of the nets who was waiting for the pass. These tatics caused the game to slow up. The checking was too close and too persistent to permit many of those whirlwind dashes which have characterized the majority of professional games all season. With the exception of Corbett Dennenay, who turned in his best game of the season, few players of either team ever attempted to break through the defence. The shooting took place from outside the defence, and the attacking forwards rushed in for rebounds. Three of St. Patrick's goals were scored in this fashion, two of them by Noble, who picked up rebounds, carried them around the back of the net and poked them between Venzina's skates into the corner of the goal. Sloppy clearing by Vezina, plus sloppy work by the Canadien defence, aided Noble in these plays, which were well carried out and deserving to the success which crowned them.

The score was 6-4 at the close.

BRANTFORD SIGNS PITCHER.

BRANTFORD, March 8.—Robert B. Herman, a right-hander, of Dayton, Ohio, is one of the latest twirlers whom Tom Nelson has lined up for the coming season.

IRISH SOCCER CUP.

LONDON, March 8.—(Canadian Press).—In the semi-final games of the Irish soccer cup series, Glengoran defeated Brentwood, four to three and Shelbourne and Glenavon played a scoreless tie.

DOROTHY MACKAILL in Torchy Comedies

STUNT FLYING IS BANNED.

NEW YORK, March 7.— Stunt flying over New York city and operating of airplanes at altitudes of less than 2,000 feet became illegal today under the provisions of a city ordinance. Violators are punishable by a fine of not less than $50 or imprisonment for not more than a year, or both.

SAN FRANCISCO GETS SMUGGLED B.C. LIQUOR

VANCOUVER, B.C., March 7.—The airplane which is believed to be employed in smuggling liquor from Fraser River points in British Columbia to Pacific Coast cities in the United Staes is carrying its illicit cargoes as far south as San Francisco, according to word received here from American officials.

It is the opinion that large quantities of drugs in addition to liquor also are carried.

Advertise in the Examiner

MUSIC AND DRAMA

"THE GIRL FROM NOWHERE."

What do you most prefer in a show? Everybody has his or her own particular preference, and in "The Girl from Nowhere," at the Grand, matinee and night, Saturday, Mar. 12th, there is something to please each individual desire. Is it comedy you like? There is Billy Oswald, the best of all Scottish Comedians, J. V. Barrett-Lennard "Jolly Old English fellow wot," and Richard Lennard, light comedian, just out from England, who was featured with such shows as "Bubbley," "To-night's the Night," "Houpla,' etc. Do you want dancing? Let us introduce Miss Blanche Young, one of New York's best interpreters of Terpsicore. As light and graceful as a bubble blown by a spring zephyr. She is accompanied by a bevy of beautiful maids, who will dance their way right into your affections. Are you, dear lady, interested in the latest fashion? There are the most modern models from London, Paris and New York, and also a number of creations which have been specially designed by Mr. Guilbert Rose, one of Flo. Zeigfeld's chief designers. The Bizarre Parisian Bathing costumes which he has created, are particularly notice able. Do you like Girls? There is the celebrated StuartWhyte Chorus. Mr. Whyte has certainly been picking peaches, a prettier bunch of alluring loveliness it would be hard to imagine. Oh boy, Girls! Do you like beautiful and out of the ordinary scenes? ... would draw your attention to the wonderful Department store scene, with its wealth of richly colored materials and unique arrangement. It is rather difficult to imagine a beautiful department store, but in this, Mr. Whyte's scenic artists have produced something new and at the same time artistic. And then the picture studoi set among the kaleidoscopic coloring of Sunny California all helped out by the ever changing, eye-enchanting lights. And to crown everything and make success a certainty there is Miss Zara Clinton, who has endeared herself to the hearts of theatre goers from Halifax to Victoria. Miss Clinton plays the name part, bringing her charming personality and her wonderful talent to make the "Girl from Nowhere," a lovable, personal, intimate friend. There is a novel ending in a well defined plot, and take it by and large this is probably the biggest, brightest, and best of the Stuart Whyte productions. Don't miss it.

THE MOVIES

AT THE ALLEN.

DOROTHY DALTON IN DRAMATIC PICTURE "GUILTY OF LOVE."

Her Latest Vehicle, Coming Here, was Adapted from Hopwood Stage Play.

Dorothy Dalton in an intensely human drama of domestic life, "Guilty of Love," will be the attration at the Allen Theatre Wednesday and Thursday. The picture was adapted from a successful play by Avery Hopwood.

Miss Dalton has the role of Thelma Miller, a New England Girl, who left penniless by the death of her father, goes to New York and secures a position as governess in the home of the rich Mrs. Watkins. The latter's brother, Norris Townsend, falls in love with Thelma, and his father trying to keep them apart, sends Norris abroad. Upon his return, Thelma is about to become a mother. She compels him to marry her at the point of the revolver, then leaves him. eYars afterwards Noris comes upon her as a school teacher in a little New England town and a dramatic event finally effects a reconciliation between them.

Edward Langford is Miss Dalton's leading man in "Guilty of Love," and the supporting cast also includes Charles Lane and Augusta Anderson. Harley Knoles directed the picture, which is a Paramount Artcraft.

Trait of Imitation Can Sometimes Be Too Strong.

Imitation is the chief guide to Snooky, the Humanzee, who is starred in Chester Comedies and who is said to perform his cleverest stunts in "A Tray Full of Trouble" at the Allen Theatre Wednesday and Thursday. There is a scene in this picture where Snooky swipes a watch from the pawnbroker, one of the funniest of the many comedy hits. This piece of work was finally accomplished for the camera by Director William S. Campbell first going through the motions and then letting the Humanzee imitate him. So far as the picture was concerned, it was perfectly done.

But only a couple of weeks later a distinguished visitor was entertained at the studio. The publicity man thought it a bright idea to photograph Snooky shaking hands with the prominent official. So the right hand of the chimpanzee was placed in the right hand of the visitor and the camera man clicked.

Then, when he went to develop the negative, he saw that Snooky had his left hand in the visitor's vest pocket and so he was able to explain, through the apology of the studio manager, just how the visitor's watch happened to disappear.

HOCKEY RESULTS

The folowing were the hockey results last night:

Northern Hockey League.
St. Patrick's 6—Canadiens 4.
Ottawa 12—Hamilton 5.
Junior O. H. A.
Queen's 6—Cornwall 1.
Senior Northern.
Wiarton 3—Stratford 2.
Junior Northern.
Owen Sound 13—Chesley 0.
Preston 6—Stratford 3.
Bogart Trophy.
Royal 3—Dominion 2.
Exhibtion.
Falcons 4—Duluth 0.

CY. DENNENAY SCORED SIX GOALS.

Ottawa Indulge in a Scoring Bee at the Expense of Hamilton.

OTAWA, March 8 (Canadian Press).—The rejuvenated Ottawa Senators, confident as a result of their win last Saturday over Canadiens in Montreal, indulged in a scoring bee at the expense of Hamilton Tigers here to-night, and with their old scoring machine—Nighbor, Dennenay, and Darragh—again in top form, found little difficulty in defeating the visitors by a score of 12 to 5.

GREYHOUNDS PLAY GALT TO-NIGHT

SENIOR N.O.H.A. AND INTERMEDIATE O.H.A. WINNERS TO CLASH AT ARENA.

TORONTO, March 8.—To-night, Galt's Intermediate O.H.A. champions, and Sault Ste. Marie, senior Northern Ontario champions, will met at the Arena to decide who will meet Varsity in the Allan Cup elimination contests.

Last year when Sudbury met Collingwood, the impression seemed to prevail that Sudbury should have been declared Intermediate O.H.A. champions, and to have been awarded the trophy which goes with that championship. That impression was still held in Sudbury at the commencement of this season.

As a matter of fact, the games are in reality merely Allan Cup elimination contests. The challenge cups are restricted to the associations by which they are put up, and cannot be taken away from those associations.

ENGLISH CUP DRAW.

LONDON, March 8.—(Canadian Press).—As a result of the draw for the semi-finals in the English Cup football series, Cardiff will play Wolverhampton at Liverpool, and Tottenham will play Preston or Mull on the Sheffield Wednesday grounds, on March 19.

MISS ZARA CLINTON IN THE GIRL FROM NOWHERE AT THE GRAND THEATRE, SATURDAY, MARCH 12TH.

Matinee and Night GRAND THEATRE SAT. Mar. 12 Matinee and Night
F. STUART-WHYTE'S NEW MUSICAL COMEDY
THE GIRL FROM NOWHERE
The Spirit of Joyousness
Bewitching Beauties
Gorgeous Costumes
Pre-war Prices Best Seats Mat. $1.00 Others at 75c, 50c
"I consider "The Girl From Nowhere" the funniest show I have staged in Canada. It will be played at pre-war prices."
—J. Stuart White
Pre-war Prices EVENING $1.50 Others at $1.00, 75c, 50c

The Rippling, Rollicking, Reigning Comedy Opera Success
THE MOST MELODIOUS MERRY MUSIC
DANCY WHISTLY TUNES TO TICKLE THE TASTE
THE BREEZIEST BRIGHTEST BEST WORDS
KING DODO
to be played by Peterborough talent
LAUGHING COMEDIANS
CARESSING GIRLS
and many of them ENGAGING ENSEMBLES
MARVELOUS MARCH MOVEMENTS
Grand Opera House, Tues. & Wed.
MARCH 8th & 9th
under the auspices of 57th Chapter I.O.D.E.
Prices - - 25c, 50c, 75c, $1.00, $1.50

EMPIRE
Mat. 2.30-Eve. 7.15 & 8.30
MONDAY — TUESDAY — WEDNESDAY
Every time you see NAZIMOVA it seems like the first. She is always different, save in the outstanding excellence of her art
NAZIMOVA
—in—
"The Heart of a Child"
By FRANK DANBY
You will see the Screen's Greatest Actress in a story that stirs you and leaves you convinced that the world is considerably better than half bad
Episode 13 "The Lost City"
The Inimitable HANK MANN in Why Change Your Missus
MATINEE—11c and 22c :: EVENING—16c and 32c

Last Time To-Day ALLEN Matinee 2.15 Evening 6.45 and 9.00
PETERBOROUGH'S LEADING PHOTOPLAY HOUSE
A BENJ. B. HAMPTON PRODUCTION.
"THE SPENDERS"
WITH AN ALL-STAR CAST, INCLUDING
JOSEPH DOWLING, NILES WELSH, CLAIRE ADAMS, ROBERT McKIM—From the Story by Harry Leon Wilson.
DON'T MISS IT!
—TO-MORROW—
ADOLPH. ZUKOR PRESENTS
DOROTHY DALTON
- In -
"GUILTY OF LOVE"
From the Popular Play, "THIS WOMAN—THIS MAN." A Romance of Youth's Dreams and Womanhood's Realities. For every Woman who has ever thought of Love. For every Man who has ever made Love to Woman. EVERY MAN AND WOMAN SIMPLY MUST SEE IT. THE MOST DISCUSSED ? OF TO-DAY.
ADDED ATTRACTION—SNOOKY, THE HUMANZEE, IN A TRAYFUL OF TROUBLE. THEY'RE COOKING UP LAUGHS AND THRILLS FOR YOU. A BAKER'S DOZEN IS ONLY A START.
MATINEE 11c, 22c. EVENING 16c, 22c, 32c

Sports

REASONS WHY THE HUNTERS' ASSOCIATION WAS FORMED

WILL PROTECT THE DEER—THE PETERBORO OFFICERS.

One of the newly organized associations in Ontario is the Ontario Hunters' and Game Protective Association. Briefly, the aims and objects of this association, as adopted at the organization meeting, are:

To collect valuable and useful information relating to fish and game for the purpose of sharing same among its members; to protect and propagate fish and game in Province of Ontario; to oppose the enactment of laws prejudicial to the interests of fish and game, and to encourage wise and useful legislation; to assist in the propagating of song, insectivorous and game birds; to prevent malicious destruction of property by hunters and fishermen; to promote a greater feeling of goodwill between sportsmen and property owners in fishing and hunting territory; to promote a healthy interest in scientific angling and shooting and to encourage and hold bait and fly casting tournaments and other contests; to secure just and fair treatment to all hunters and anglers and lovers of woodland sports.

The Genesis.

The Ontario association found its genesis in a similar association formed in Simcoe County on January 13. This later association developed in turn from an organization formed in Midland after the hunt last Fall. The Midland hunters felt that the hunters were not getting a "square deal" in many ways from the Government and that only by concerted action would a remedy be affected. It also had a vision of the work such a body could do along protective lines. Midland association was followed by Allandale, Elmvale, Bradford and other towns in Simcoe County, and finally the county association was formed and called the County of Simcoe Hunters' and Game Protective Association. The following officers were elected:—Digby Horrell (Midland), President; J. S. McDowell (Midland), Secretary-Treasurer; W. C. Davey (Bradford, Ont.), 1st Vice-President; Alfred French (Elmvale), 2nd Vice-President.

"The organization is for the purpose of suggesting to the Government certain amendments to the present game laws with the idea of giving better protection to the game and also fair treatment to the hunter and true lover of Canadian outdoor sport. There seems to be a general feeling throughout Canada that the present existing laws are in some cases a hardship and cause a lot of petty prosecutions," states the circular letter of the Simcoe association sent to well-known hunters of every municipality calling a meeting in Toronto to wait on the Government on Feb. 23.

Act Amended.

The suggestions made by the large deputation of hunters, of which Mr. R. J. Soden of this city was one, that waited on Hon. Mills, Minister of Game and Fisheries, and his Deputy, Hon. McDonald, were several. They asked that Section 13a of the Ontario Game Laws forbidding the killing of deer in water be amended on the grounds that only one deer can be shot by one hunter in a season, and if he prefers to "pot" it in the water, he should be allowed. He would only shoot it on land anyway. Moreover many wounded deer take to the water, and if not killed on the water, would probably escape and die in the bush on shore. The association also requested that a party be allowed to eat venison besides their regular quota while in camp. They suggested that a party of six be allowed one small deer and larger parties in proportion. This amount of meat would be sufficient for the two weeks, it is stated. The practise of killing an extra deer or two for meat is the hunters' common practise, and it is declared that the Government should recognize this and make it legal to shoot an extra deer providing the party has the necessary license. A further suggestion made to the Government was that action be taken to protect the game during the month of June, July and August when the young are being reared by prohibiting the carrying of firearms. "Pot" hunters have cut wide swaths in the game of this country during this period, hunters allege, and urge strenuously that some action be taken.

No definite answer was given to this request.

Deer Season.

The deputation asked that the deer season be made from Nov. 1 to Nov. 16 as formerly. They pointed out that the later season (Nov. 5 to 20) brought the hunters into colder weather and early ice was disastrous to those hunters coming out of their camps in bouts.

They were assured that their request would be granted.

The Government was also advised that a certain organization is trying to put the ban, "Thou shalt not," on hunting with dogs. They impressed the Government with the dangers to human life in "sniping", and the promise was made by the powers that that dog hunting will not be abolished as far as they are concerned.

Predatory Animals.

The deputation asked that bear, fox, weasel, skunk and lynx be taken from the list of fur-bearing animals and a royalty be paid the Golernment on the same. The deputation pointed out that these animals are all predatory and uncommon and hunters should be allowed to shoot them without having a trapper's license as now, but be required to pay the Government a royalty on the pelt.

After waiting on the Government the organization meeting was held and the Simcoe officers were appointed officers of the Ontario association in recognition of their organization work. Tentative plans were made or the formation of associations in every county, each county to have a delegate to the Provincial body so there would be fair representation. Last year there were 18,000 deer licenses issued. There are probably 1,800 hunt clubs in Ontario, but the county associations hope at a conservative estimate to have 1,000 clubs represented in the organizations. Each club will have one delegate to the Ontario body and each delegate will pay a membership fee of $2. Out of the total revenue from this source of $2,000 a permanent official will be maintained at Toronto to watch every move of the Government or other bodies injurious to hunters.

On Friday night last the County of Peterborough Hunters' Game and Protective Association was formed and already 47 members have been enrolled. The aim of the association is 300 members, and it is confidently expected that this will be attained. R. J. Soden is President; C. G. Graham, Secretary; Clint. Coon, Vice-President; L. Hall, Treasurer.

An invitation is extended to all hunters and fishers whether 'free lances" or members of clubs to join their ranks so that the work the parent body has set out to do may be successfully accomplished.

The following is an additional list of new members of the City of Peterborough Hunters' Fish and Game Protective Association: Messrs. John Lumsden, R. J. Soden, Ray Best, Alex. Kay, L. E. Soden and Herbert Hair.

PILES Do not suffer another day with Itching, Bleeding, or Protruding Piles. No surgical operation required. Dr. Chase's Ointment will relieve you at once and afford lasting benefit. 60c a box; all dealers, or Edmanson, Bates & Co., Limited, Toronto. Sample box free if you mention this paper, and enclose 2c stamp to pay postage.

FOR SALE

7-Roomed Brick House, Furnace, Lights, 3-Piece Bath; good lot—on Gilmour Street. A good Bargain $3,900.00

6-Roomed Brick House, fully modern, Hardwood Floors; South-end $3,700.00

Good 6-Roomed Frame House —just outside City Limits; good lot. Easy terms $1,500.00

6-Roomed Frame House, 3-piece bath, water and lights. Double lot. East City, $2,500.00

7-Roomed Brick House, lights, water and toilet and garage. South end. Easy term, $2,100.00

Red Brick House, 7 rooms, 3-piece bath, lights and water. Large lot, on Stewart Street $3,900.00

McINTOSH & STOREY
190 CHARLOTTE ST.
Main Entrance, Charlbond Apartments
PHONE 1623

HIS IDEAL
A Massey Bicycle

Leave it to the boy's unerring judgment of a Bicycle and he will choose a MASSEY. As in 1896, the MASSEY still leads.

WHITE BROS
—174 HUNTER STREET—
Open Evenings —(Opp. Oriental)

HAVE YOU SEEN

The JUBILEE POLICY issued this year by the SUN LIFE OF CANADA?

If not, it is worth your while to see it before placing your Life Insurance—FOR IT WILL SAVE YOU MONEY.

It is something New and particularly ADAPTABLE—more so than anything we know of in the Insurance line.

'Phone, write, or call at the Sun Life Office, where you will receive courteous attention.

W. H. HILL
'Phone 14 MANAGER, CENTRAL ONTARIO.

HELEN DARLING in Christie Comedies

THREE CITIES STARRED GREATEST PITCHERS.

New York, Boston and Chicago Have Monopolized in Ownership of Starriest Hurlers.

(By James J. Corbett.)

It is a rather singular fact that three cities have monopolized in the ownership of the starriest pitchers the game has produced.

Brilliant moundsmen have been developed and cavorted in other pastures. But when summing up the great twirlers of the past and the present, it is discovered that the greatest of them have worn the livery of either New York, Boston or Chicago.

Christy Matthewson is regarded by some as the greatest flinger of all time. And Matty was a Giant. Amos Rusie was another immortal who rose to fame and undying glory in the Gotham uniform. And then there was Tim Keefe, the great pitcher of the olden days and Mickey Welch, another who will never be forgotten.

In the years since baseball began a hundred other pitchers have battled in New York livery and have gained a certain measure of praise. But of all that group—those four—Marty, Rusie, Keefe and Welch—stand out pre-eminently. And not only do they constitute the greatest quartette that ever battled undtr the New York standard, but certainly rise to ethereal heights in the ranking of the truly great.

No pitcher of any era is better remembered than Al Spalding. And Al starred for years with Chicago, after starting his career in Boston. He was Chicago's greatest until, after a lapse of decades, Ed. Walsh came to join the White Sox and Mordecal Brown took his place with the Cubs. That pair disported magnificently over a sweep of years, and their names have been carved imperishably in baseball's hall of fame.

Boston has produced a mighty array of remarkable pitchers. Through more than forty years of baseball warfare John Clarkson, Charlie Radbourne and Cy Young played for the Hub City, to say nothing of Bill Dineen, Joe Wood and other truly greats.

Joe McGinnity, Jimmy Galvin, Jack Chesbro, Deacon, Philipoe, Grover Alexander, Walter Johnson, Nap Brucker, Rube Waddell, Chief Bender, Eddie Plank, Jack Coombs Theodore Breitenstein, Bill Donovan an fifty others have flashed brilliantly in the baseball firmament They, like Addie Joss, Adonis Terry, Charlie Ferguson, Kid Gleason, Sam Leever, Frank Killen Nig Cuppy, Orvie Overall and Jack Pfeister will live always in baseball memory.

But if you were asked to name the ten greatest, don't you think you list would read something like this:

Spalding—Boston-Chicago.
Radbourne—Boston.
Clarkson—Boston-Chicago.
Nichols—Boston.
Young—Boston-Cleveland.
Walsh—Chicago.
Brown—Chicago.
Mathewson—New York.
Keefe—New York
Rusie—New York.

And three cities starred them all—three cities of nearly twenty-five which have been in the big league circuits at one time or another since the baseball organization began.

THE LOCAL FOOTBALL CLUBS WILL PRACTICE ON SATURDAY

LEAGUE EXECUTIVE RECOMMENDS LEAGUE SHIELD AND ONE SET OF MEDALS—REFEREES MEETING NEXT MONDAY—TRANSFERS GRANTED—TEAMS WILL PRACTICE SATURDAY AFTERNOON.

The bi-monthly meeting of the Peterborough Football Association was held last evening in the G.W.V.A. Hall when all the teams in the City League were represented, with the exception of the Caledonian Club. Representatives present were: Mr. George Coleman, G.W.V.A.; Mr. J. Cairns, C.G.E.; Mr. J. Haw, Comrades; Mr. J. Coombs, De Laval; Mr. Joe Worth, Canadian Woollens. Mr. Cook, president, occupied the chair, with Mr. Sid Whatley and Mr. Fred Sutcliffe, secretary, in their respective places.

League Shield and One Set of Medals.

Mr. Cook, president, retired from the chair and made the following notice of motion that will come before the Association at next regular meeting, 'That the winners of the football league be presented with the Frank E. Clark football shields and one set of medals to accompany same. Last year two sets of medals were given — winners and runners-up.

Referees' Meeting Next Monday.

It was unanimously agreed on the motion of Mr. Sid Whatley, "that the whole executive shall compose the examination board of referees." All past and present referees will be notified to attend a special meeting for the purpose of examinations in the G.W.V.A. hall next Monday evening, March 14th. An interesting discussion was particiapted in by the members present and the referees in atendance, Mr. Alex. McKinley, Mr. William Thompson, Mr. Frank McKinley and Mr. T. Hensby, that proved beneficial.

Transefers Granted.

The transfers of Mr. Alex. Morris and Mr. A. Nicholls were granted by the Comrades football club, which now leaves any club to approach them to be a registered player with them, if not already signed. The secretary receivd notification of four new players being registered for the De Laval and expect to have a good team.

Building Teams.

According to reports, the Canadian Woollens have got together a good brand of players for their team this spring. Many city clubs were after the services of Mr. John Swan, newcomer to the city from Scotland, to sign for them, but the Woollens have put one over them through securing the necessary signature yesterday.

Practice Games Saturday.

On Saturday afternoon, weather permitting, the C.G.E. football team will turn out for a full practice game at 2.30 p.m. The De Laval players are requested to turn out on Saturday afternoon for a practice game at 3 o'clock. Any player who wishes to get into the game will receive a welcome from the Comrades' football club on Saturday afternoon when their executive will be right there to sign them on. In all probability the Caledonians will have a practice game on Saturday afternoon. All practice games will be played at the Exhibition grounds.

LESSONS FOR CUP DEFENCE TAUGHT BY MODEL YACHTS WHICH COST $3,000 EACH ON CAPE COD BAY

BOSTON, March 7.—Defence of the America's Cup against the next foreign challenge already has begun, it was announced to-day. Forward looking yachting interests affiliated with the New York Yacht Club have gone further to anticipate another international effort to lift the cup than any previous known attempt to work out yachting strategy or design.

Two model yachts, built to a size and in details unequalled by any working models known, were the mediums of research tests, the results of which probably will be reflected in the next races for the classic cup. The models, representing different theories of construction and rig, were matched against each other under all kinds of wind and weather in the isolated waters of Cape Cod Bay, off Provincetown, in a series of races that extended through several months of the fall and early winter.

The results are not now divulged, nor is the source of the large sums that were spent on the construction and operation of the miniature yachts made known. The models have been shipped to the New York Yacht Club for safekeeping and exhibition and the data is held by W. Starling Burgess ,the naval architect and builder, who designed the boats and supervised their sailings.

Lessons Stored Away.

He says that the lessons learned in the tests will be held against the time that America's possession of the famous cup again is challenged He would say further only that they were extremely interesting

The models were nine feet long, the masts stood fifteen feet high and the boats were built with othr dimensions proportionate to America's cup sloop specifications. In length they were approximately one-tenth the size of the Resolute. The models cost $3,000 each to build. They weighed between 200 and 300 pounds.

The little yachts for the purposes of tests were made to represent opposing ideals in sloop architecture and were changed from time to time to try out new possibilities of sail plan and boat balance. One carried an approximately normal spread and rig of sails during most of the tests. The others usually was a freak of sail area and arrangement that brought into play varying possibilities and theories.

The trial races, which were held over a three-mile course, attracted much attention among the fishermen of Provincetown. The models were so keenly drawn that they sped on reaches fast enough to require use of a motor boat by those conducting the tests.

Marvelled at Their Work.

Fishing captains who turned out as unofficial observers to watch the racing spectacle and to criticize the points of sailing, marvelled at the realistic manner in which the research work was done.

Actual operation was stimulated to a degree that made it seem human hands were at the wheels of the miniature yachts. Instead a mechanism controlled by a clock adjustment, worked out the movements of tack and jibe, swining rudder and shifting sail. Designer Burgess said that so far as he knew, nothing of the kind had been built before.

He aims now to perfect the device by installation of gyroscopes. While the only expense of such tests is possible to only a few yachting enthusiasts, the designer said that the interest in America's Cup defence was such that he felt certain of continued support.

SKATING, THE BICYCLE AND GOLF

LAKE PLACID, N. Y., March 8.—(Associated Press).—Charles Jewtraw, national amateur speed skating champion, was the winner of the greatest number of points in the International circuit skating events which closed here recently.

The three meets comprising the circuit were the Canadian, held at Montreal; the National held at Saranac Lake, and the International, held here at Lake Placid. The Western skaters did not compete in the Canadian meet, in which Jewtraw finished second to Russell Wheeler, of Montreal, having a total of 80 points. At Saranac Lake Jewtraw carried off the National championship with a total of 120 points. At the recent International meet here he added 70 points, making his total for the three meets 270.

Ranking next in the total number of points is Charles I. Gorman, of St. John's, N. B., who has 200. He earned 70 in the Canadian meet, 70 in the National meet and 60 in the International. Joe Moore, of New York City, winner of the International title, is third, with a total of 150, capturing 20 in the Canadian meet, 30 in the National meet and 100 in the International.

Roy McWhirter, of Chicago, who did not skate in the Canadian meet, has a total of 150, having won 90 in the National meet and 60 in the International. Russell Wheeler, of Montreal, who won the Canadian championship with a total of 90 points, has a circuit total of 100; scoring nothing at Saranac Lake and adding but 10 points at the International meet here.

Ladies' Golf Union.

LONDON, March 8.—With more than 500 golf clubs affiliated to the Ladies' Golf Union, it is computed that in England and Wales there are considerably more than 50,000 women golfers. These women devotees of the game are well catered for in the matter of championships, for there is the women's "open", the English, Irish, Scottish and Welsh championships, to say nothing of the county championships, and when these come on for decision later in the year, there is every indication that a record number of players will be seen doing the rounds on the links.

ACHES AND PAINS—SLOAN'S GETS 'EM!

Famous Pain and Ache Liniment Kept Handy, brings Warming, Gratifying Relief.

RHEUMATIC twinges ease up soon. So do stiff joints, lame back, neuralgia, overtaxed muscles and those pains from weather exposure ,too—they don't fight long against the counter irritaiton that Sloan's Liniment produces.

Always keep this old family friend handy for instant use—a little penetrates without rubbing, leaving no skin stains, muss, or clogged pores. Its very odor—healthy and stimulating—sugests the good it will do.

All druggists. Three sizes—35c, 70c, $1.40. The largest size is the most economical. Made in Canada.

Sloan's Liniment Pain's enemy

ASTHMA USE RAZ-MAH
NO Smoking—No Spraying—No Snuff
Just Swallow a Capsule
RAZ-MAH *Is Guaranteed*
to restore normal breathing, stop mucus gatherings in the bronchial tubes, give long nights of quiet sleep; contains no habit-forming drug. $1.00 at your druggist's. Trial free at our agencies or write Templetons, 142 King W., Toronto.

Local Agents — McDermid and Jury and E. L. Payne's Drug Stores. Lakefield—Tanner Drug Co.

Bicycle Race.

PARIS, March 8.—Paris, like New York and Brussels, is to have its six-day bicycle race this year for the first time since 1913. The race will be run from March 28, East Monday, until Sunday, April 4. Such noted riders as Brocco, Seres, Egg, Defuyter, Miquel, Berthet, Godivier, Aerts and Spiessens have already entered, and the management of the Parc des Princes Velodrome is trying to sign up two or three American teams.

New Golf Rule.

LONDON, March 8.—Opinion is divided among leading English golfers on a rule recently adopted by the Executive Committee of the United States Golf Association eliminating the stymie definition or mention of the stymie. The new regulation, as reported here, provides that, when laid a stymie on the green by his opponent, a player may remove the opponent's ball, but that the opponent "shall then be deemed to have holed in his next stroke."

"I would do away with the stymie altogether," said Abe Mitchel of the North Foreland Club in a published interview. "In my view, the ball nearer the hole should be putted first. I do not think the new rule is quite a good solution of the stymie difficulty. To lift the ball under English rules, of course, means disqualification."

Alexander Herd, of the Coombe Hill Club, has been quoted as unequivocally opposed to abolition of the stymie. "There should be no interference, I think, with the ball of an opponent," he declared. "The stymie may be old fashioned, but it is a part of the game which should not be sacrifiled."

WHY BE AFRAID OF GOOD FOOD?

Eat what you like best but Follow it with a Stuart Dyspepsia Tablet.

When the stomach sours or becomes gassy with heartburn, it needs the alkaline effect to offset the acid condition. This you get from one

or two of Stuart's Dyspepsia Tablets.

Relief is usually very prompt. The regular use of these tablets after meals gives the stomach and the small intestine substantial help to digest food and you will then be bold enough to eat baked beans, fried eggs, sausages, buckwheat cakes and many other things you thought would make your stomach miserable. Get a 60 cent box of Stuart's Dyspepsia Tablets at any drugstore and you will then eat whatever you like, and be fortified against the acid,sour stomach due to indigestion or dyspepsia.

SKATING ARENA FOR GRIMSBY.

To Seat Two Thousand Five Hundred.

GRIMSBY, March 8.—Plans have been completed for the organization of a company to be known as the Grimsby Arena, Limited, capitalized at $50,000. A charter is being applied for. The object is to build a hockey and skating arena with a seating capacity of at least 2,500, dressing rooms, restaurant, special dressing rooms with shower baths for the hockey teams, etc. It will have ice surface by 80 to 180. The rink will be built alongside an artificial ice plant, owned privately, and the new company will purchase its refrigerator.

Grimsby has not played in the O. H. A. since 1912, but next Winter, with its new artificial rink, will have both a junior and intermediate team in the O. H. A. Many good players have been developed the past season, and this is especially so among the lads who qualify for junior hockey.

CRICKET'S LESSON.

Melbourne (Australia) Argus. — The devotion to cricket by British people has been the wonder of many nations for many years. They have criticized the game because they think that it is too laborious and too costly to play. They fail to apreciate its beautics which cannot be taught and are inherrent in nearly all men of British ancestry.

A set of boys playing cricket in the corner of a paddock or public park is the best organization of youngsters that can be found anywhere. Usually the lessons of fair play learned there stick throughout life and in many homes the very synonymm for fair play becomes the word "cricket." One must not overlook, too, the other charms of the game—the green, springy turf underfoot, the golden sun, and the blue sky overhead, and the thrill of a well hit ball. Cricket at its best is the king of games and it has been made so by the kings of sportsmen, the British.

Boils So Bad
HAD TO GIVE UP WORK

From the days of Job, up to the present time, boils have been one of the afflictions of the human race.

All the poulticing and lancing you may do will not prevent them from breaking out again.

Boils are simply caused by the bad blood bursting out; and the bad blood must be made pure before the boils will disappear.

Burdock Blood Bitters, which has been on the market for over forty years, is well known as the greatest blood medicine procurable.

It purifies the blood by removing every particle of foul matter from the system, and when this is done the boils vanish, and you should never be troubled again.

Mr. James Fahey, Newport Island, Que., writes:—"I was troubled with boils on my back and neck, so bad that I was obliged to give up work. I tried several remedies, but got no relief. Finally, I went to a doctor, and he treated me for several weeks, and all without benefit. At last a friend told me of Burdock Blood Bitters, so I decided to give it a trial. I got three bottles, but before I had taken two the boils were all gone. It is eight months now, and I have had no return of the old trouble, and have never felt so well."

B.B.B. is put up only by The T. Milburn Co., Limited, Toronto, Ont.

ENGINEERS MEET THURSDAY EVENING.

The regular meeting of the Engineering Institute will be held next Thursday evening in the Board of Trade rooms.

The speaker will be C. D. Dean, A.M.E.I.C., of Toronto, construction engineer for the Imperial Oil Company. His subject will be, "General Oil Refining Practice," and a series of moving pictures will be shown to illustrate all the processes from the crude oil to the refined product.

All citizens will be welcome to this meeting.

NEW GERMAN CONSUL ARRIVES IN CANADA

ST. JOHN'S, N.B., Mrch 8.—L. Kempff, the first German consul-general for Canada since the war, arrived here by the Empress of Britain. He was accompanied by his family and two secetaries, H. Heidinger and V P. Georges, of Berlin. The party left for Mintreal, where the office of the consul-general is located.

When asked regarding conditions in Germany and the indemnity situation, Mr. Kempff said that he would prefer not to discuss them. The new consul-general was stationed at New York from 1902 to 1905, and visited Canada in 1905.

TOM MOORE star in Goldwyn Pictures

Smoke
T&B
Smoke a pipe and enjoy T & B

COAL AND WOOD

We have now on hand a supply of Coal in all sizes at Lowest Prices.

Hardwood, 4 feet $15.00
(Cutting and Splitting Extra)
—Also Mixed Wood—

PETERBOROUGH FUEL & TRANSFER CO.
134 Aylmer St. Phones 270-362

ROBERT FAIR & CO., Ltd.

New Spring Goods at the New Low Prices and other lines specially reduced, make an attractive list of

WEDNESDAY BARGAINS

NEW SPRING SUITS

$25.00

Developed from all wool serges in shades of black, navy and fawn. Tailored in the new spring styles and braid trimmed. Select your suit to-morrow.

SELECT YOUR NEW EASTER SUIT FROM THESE TWO SPECIAL LINES

$45.00 $50.00

Navy Gabardine, handsomely embroidered in black henna and gold, straight line style with belt and vest.

NEW SPRING COATS

$20.00 $25.00 $35.00

Ladies' and Misses' new style coats in Velours, Tweeds, Duvetyne, etc., in the wanted Spring shades. Select now before the Easter Rush.

ALL-WOOL SERGE DRESSES

$18.50

Black or navy; embroidered with silk, coat style, round neck, silk trimmed. They are excellent samples of the spring styles.

HEATHERBLOOM UNDERSKIRTS

$1.00 AND $4.00

Two special lines to show you to-morrow; deep tucked frill, very best material. The $1.00 line comes in black and rose only.

$5.00 ALL-WOOL GABARDINE $3.75

Taupe and brown shades, 48 inches wide. For suits or Separate skirts.

$3.25 AND $3.50 TAFFETA SILK $2.50 YARD

The shades are medium brown, wine, myrtle, nigger brown, taupe —36 inches wide.

$2.25 AND $2.50 DRESS SILKS $1.50 YARD

A Guaranteed Dress Silk, 40 inches wide, in black, navy, olive green, golden brown, light grey.

We place on Sale to-morrow a range of samples that have been used in tendering for the year's supply of Dry Goods to one of the large local Institutions. They comprise, White and Colored Bath Towels, Hand and Bed-Room in Linen and Union Towels, Tray Covers, Stand Covers, All-Linen Table Cloths, White Quilts, Linen Scarfs, Sheets Not more than 1 or a pair of each line. Priced very close to wholesale prices.

DAMASK NAPKINS
Hemmed all ready for use — handsome designs, size 20 x 20 inches. Reg. 65c. Bargain price each 40c

WHITE QUILTS.
Heavy white crochet quilts — Hemmed ends, large size, 64 x 84 inches. Regular $5. Bargain price, each $3.85

BATH TOWELS.
White Terry Bath Towels, size 18 x 36; hemmed ends. Reg. 35c. Sale price each 25c

HAND TOWELS.
An all white soft cotton towel, in size 17 x 36 inches. Regular 75c. Sale price pair 50c

SHEETING
"Horrock's" sheeting in 2 yard width Regular $1.50 One day price yd **$1.25**

9/4 SHEETING.
2 1-4 yards wide in a good Bleached Sheeting. Reg. $1.25. Wednesday price Yard **95c**

FACTORY COTTON
Very best quality, 36 x 40 inches wide. Regular 50c and 55c. Wednesday Bargain— 3 Yards for $1.00

APRON GINGHAM.
Blue check apron gingham, 36 and 40 inches wide. Regular 40 cents. Bargain sale price yard **29c**

PILLOW CASES
40, 42 ins. wide, hemmed and ready for use. Regular 50c. Wednesday bargain Price each **35c**

50c FLORAL CHINTZ FOR 35c YARD.
For covering comforters, boxes, etc., also for curtains; dark, medium and light colorings, 36 inches wide.

75c WHITE PIQUE FOR 55c YARD.
A real good quality fine cord, suitable for Dresses, Skirts, Uniforms and trimming wash dresses, 36 inches wide.

$1.00 SCOTCH GINGHAMS 75c YARD.
Black and white plaids, colors and stripes, 36 inches wide.

75c SAND SUITING MATERIAL 59c YARD.
36 inches wide, suitable for suits, dresses, skirts, and children's wash dresses.

$1.25 TUSSAH SILK FOR $1.00 YARD.
A cotton fabric finished like a silk for dresses and dainty underwear. Shades are pink, Copen, white, cream, grey, black. 36 inches wide.

HEAVY LISLE HOSE $1.00 PAIR.
Black, navy, brown, grey, in sizes 8 1-2 to 10.

40c BROWN COTTON HOSE 29c PAIR.
An excellent quality at a low price. Sizes 8 1-2, 9, only.

$2.00 HEATHER HOSE FOR $2.00 PAIR.
Gray all wool heather hose, in 8 1-2 size only. Very special to you if this is your size.

WOOLTEX VESTS FOR $1.00 EACH.
Spring weight, straps or short sleeves—a vest you will like to wear.

LADIES: At the Corset Counter you'll find several lines of Sanitary Goods at Reduced Prices.

NEW DRESS VOILES AT 85c. YD.
The new designs are beautiful, in this price range; we are showing floral stripes, allover and spot patterns. 38 inches wide.

$32.50 BRUSSEL RUGS, 6 FT. 9 IN. x 9 FT., ON SALE AT $22.50

Six of them, all same size, that we offer at a Sale price for to-morrow. In shades of brown or green. Suitable for any room. Come early to-morrow for best choice.

$1.50 POPLIN FOR OVERDRAPES 98c YARD.
Rose and brown shades, specially for overdrapes. 36 inches wide.

$1.35 TO $1.65 CRETONNES AND CHINTZ— 95c YARD.
A wide range of designs in rose, blue, brown, green shades. 36 to 45 inches wide.

75c CURTAIN SCRIMS 49c YARD.
White or cream with taped or plain edges. 36 inches wide.

$4.50 BEDROOM RUGS $3.49 EACH.
27 x 54 inches. Brown or blue colorings. Choice designs.

90c TO $1.25 CURTAIN NETS FOR 59c YARD.
Cream or white with samll conventional patterns, 40 to 45 inches wide.

$2.50 CURTAIN MADRAS FOR $1.95 YARD.
Green, brown, rose or blue shades, 50 inches wide. See this special to-morrow.

$4.00 All Wool Serges on Sale for $2.75 Yard. 18 of this Season's Wanted Shades. See Window.

OBITUARY

MRS. JOHN BURKE.

After a twelve months' illness, Mrs. John Burke, aged 44 years, died early this morning at the family home, River Road, Douro. The deceased's maiden name was Laura Scott, of Chandos, where she and her husband lived until moving to Douro a year and a half ago. She leaves to mourn her loss a sorrowing husband and one son and one daughter, Joseph and Marguerite at home. Four sisters, Mrs. Fred Whitley, of Edmonton, Mrs. Michael Cleary of Chandos, Mrs. Dennis Mahoney of Chandos and Mrs. Fleming, 226 Perry street, and one brother, Michael, of Chandos, survive.

The funeral will be held at nine o'clock Thursday morning from the family residence, River Road, to the Church of the Immaculate Conception, and thence to St. Peter's cemetery.

MRS. ELIZABETH EMMERSON.

The death occurred suddenly at her home, 23 Aylmer street, of Mrs. Elizabeth Emmerson, widow of the late John Emmerson, at the age of 82 years. She contracted pneumonia on Friday morning last, and died this morning at 6 a.m.

She leaves to mourn her one daughter, Annie, at home; one granddaughter, Mrs. Wright, two grandsons, Wm. J. of Outlook, Sask. and Clayton, of Vancouver, also two sisters, Mrs. Sarah Nelson of Keene, Mrs. Mary Lane of Lakefield, and three brothers, David Moncrief, California, Wm., of Balsover and John of Laura, Sask.

The deceased was a faithful member of St. James' Methodist church. Funeral will be held on Thursday at 2.30 from ther residence, 23 Aylmer street, Rev. J. F. Chapman officiating.

FARM VALUE

COBOURG, March 8.— Eleven thousand dollars, bid at auction for Aubrey John's farm of 100 acres on the Cobourg road was not accepted by the owner.

DR. M. C. GOODWIN
Chiropractor
PALMER SCHOOL GRADUATE
Suite 106-108, Barrie Building
Phone 431, Peterborough
LADY ATTENDANT
Office Hours 10 to 12 a.m. 2 to 4 7 to 8 p.m.

If You Want a Suit of Clothes
SEE ME—I have a dozen Suits made up, and if there is one you like, I will make the price suit you.
J. L. WYATT HUNTER STREET EAST CITY

DR. W. A. SETTLE
OSTEOPATH
124 Hunter St. Phone 649
Hours 9 a.m. to 9 p.m.

JIMMIE ADAMS
IN MERMAID COMEDIES

Surplus Stock for Sale
8 Chests Choice Japan Tea 40c
8 Boxes Richards' Pure Soap, $6.50
4 Boxes Ivory Soap $7.25
2 Cases Molasses, Aunt Dinah— 4 Dozen $4.00
4 Cases "Cute" Salmon, Talls— Dozen $1.60
— JAMES SUTHERLAND —
352½ Water Street

Renew Your Subscription.

CITY AND GENERAL

DR. T. P. McCULLOUGH,
Eye, Ear, Nose and Throat Specialist. 166 Brock Street. Phone 36w.

DAUGHTERS OF ENGLAND.
The monthly meeting of the above society will be held in the S.O.E. Hall at 8 o'clock this evening.

BAND PRACTICE.
The 57th Regiment Band will practice to-night. A full attendance of members is expected.

PIPE BAND PRACTICE.
All members of the Pipe Band are requested to attend practice to-morrow night in W.O.W. Hall at 7.30 p.m. prompt.

HOUSE WIRING.
For a competent man to do house wiring and electrical repairing at reasonable cost, call on George Gagnon, 711 Harvey Street, City. 3d-59

AUCTION SALE.
Of household furnishings and furniture at the home of Mr. T. E. McIntosh, 444 Mark street, (East City) on Wednesday, March 9th. No reserve. Sale at 1.30. J. F. Thornton, Auctioneer. 2d59 14

DR. N. H. SUTTON.
Surgery—Room 113, Barrie Bldg., 412 George Street. Hours: 9-11 a.m., 2-4 p.m. Evenings and Sundays by appointment. Phone 131. Residence, 543 Park Street. Phone 1111. d-tf

OPTOMETRY.
Martin J. Roche, Consulting Optometrist and Manufacturing Optician, Graduate Canadian Ophthalmic College. Eyes Examined, Glasses Fitted. 188 Charlotte street. 'Phone 422; r 950. t-t-s

ROOFING.
British Columbia Cedar Shingles, "Eastlake" Steel Shingles and Corrugated Iron, Asphalt Slate and Ready Roofings for sale by Fred. H. Rowan, 271 McGill Street. Phone 951. d-tf

A NEW BRANCH.
The Royal Bank of Canada have opened up what is known as the East End Branch, in the City of St. Thomas, and Mr. F. W. Simpson, formerly of Peterobrough, is the new manager.

AUCTION SALE—
Friday, at Hancock's Auction Room, of Household Furniture, Stoves, Etc., Sideboard, Set Oak Dining Chairs, Beds, Rugs, Linoleums, Dresser and Small Ware. Parties having any Furniture to dispose of may put same in Sale. 2d-58

WILL HOLD MEETING.
The members of the Advisory Board of the Red Cross Society are requested to be present at a meeting of the Peterborough Health Association, to be held in the Bank of Montreal chambers on Wednesday, March 9th at 4.15 p.m. Matters regarding the holding of a Motor Show will be discussed.

BRING IN YOUR TOP— AUTO AND CARRIAGE
Bring them in early, as I can give your work the best attention now, before the spring rush, and I can give you the price on sight, and assure you that there will be no extras to pay. Cushions repaired and made to order for any vehicle. Shop, rear of 464 George street, George R. McRae. 11d-63

GAVE AN ADDRESS
At the meeting of the South Central Home and School Association which took place last evening, a very interesting address on the medical examination of school children was given by Dr. A. W. McPherson. Mrs. Jas. H. McDonald contributed a vocal solo to the programme, and Miss E. Hunter gave a recitation.

SPECIAL SALE OF DRY WOOD WHILE HAULING TO THE CITY.
4 foot Hardwood ..... $6.50 Half-cord
4 foot Mixed, mostly Elm and Ash, good value ..... $5.00 Half-cord
I can supply the above Wood Cut if desired; also Hemlock Slabs, Pine Slabs, and Cedar Kindling.
H. H. DINSDALE,
Office and Yard, 191 Charlotte Street
'Phone 153. 26d-63-5634

TRINITY CHURCH CHINESE FAMINE FUND.
C. S. Cummer, treasurer of the Famine Fund of Trinity Methodist Church has received the following payments and forwarded them to Toronto.

John M. Sargent	$ 3.00
Andrew Brown	15.00
Mrs. Andrew Brown	5.00
W. P. Adamson	5.00
H. M. Manning	25.00
J. H. Callander	5.00
	$58.00

GREAT BARGAINS.
1 Columbia Cylinder Graphophone and 25 2-inch Records for only $17. This machine is as good as new.
1 Edison Cylinder, large size, and 25 2-inch records, A1 condition, $20.
1 Victor Table Machine, A1 condition, $25.
1 Regent Cabinet Phonograph, new, $110.
1 Grandola Cabinet, handsome one, $150.
Records and Records, and then Records new, used, at Good Value Prices. Nelson's Record Exchange, 332½ George Street.

W. J. GRADY.
Sugar has advanced, but we are still selling a limited quantity with order at 11c per lb.
American Coal Oil—1 gal., 35c; 5 gal. lots, 34c gal.; 10 gal. lots, 32c gal.
Our self-measuring Bowser Tank makes no mistakes. A full Imperial gal. every time.
W. J. GRADY
Cor. Lock and Lansdowne Sts.
Prompt Delivery Phone 537

REPAIR WORK
If your watch is not a faithful time-keeper, bring it in for examination, and we will advise you.
Is there some piece of Jewelry that needs Repairing or Altering? We can give you prompt service, and guarantee satisfaction.
Warne's
"DIAMOND HALL"
349 George St.

CHINESE FAMINE FUND.
The Examiner is in receipt, this morning, of a $10 subscription to the Chinese Famine Fund, from "F. H. N." which has been forwarded to Mr. D. A. Cameron, Treasurer, Bank of Commerce, Toronto.

IN RECEIVERSHIP
Federal Judge S. H. Sibley of Atlanta, signed an order authorizing 50 per cent reduction of wages granted while under Federal control to employes of the Atlanta, Birmingham Atlantic Railroad, now in receivership.

AN OPINION
Germans are eager to flood world markets with manufactured goods and therefore will not hold out long on reparations, says William Maxwell, vice-president of Thomas A. Edison, Inc., who has made special study of German situation. Says many people will be surprised at quantity and low prices of goods Germany will offer.

A VICIOUS DOG?
LINDSAY, March 8.—A mail carrier has complained to the Chief of Police that a man on his rounds owns a vicious dog, which had attacked him. Heard in the Police Court, the dog's owner declared that the animal is not vicious, but he resents being teased. It is understood that defendant will retain his dog and collect his own mail.

GIRL GUIDES AT RENFREW.
RENFREW, March 8.—It is intended to organise a branch of Girl Guides here, and a committee of representatives has been formed to that end. A number of young married women and girls have already been invested as members by Commissioner Symes, of Ottawa. Mrs. W. D. Samson has been appointed Commissioner for Renfrew.

ALLEGED ROWDYISM
BELLEVILLE, March 8.—Ed A. Thomas, manager of the intermediates has received no word from the O.H.A. regarding the rumor that Belleville rink should be put under the ban for rowdyism.

IN MEMORIAM.
CLEGG.—In loving memory of Eliza M. Clegg, who departed this life, 8th March, 1920.
This day brings back the memory
Of a loved one gone to rest;
And those who think of her to-day
Are those who love her best.
Sadly missed by Mother and Sisters.
—Mrs. T. J. Welch.

IN MEMORIAM.
BIBWELL.—In loving memory of Isobel Bibwell, who passed away March 8th, 1920.
Inserted by the Others' Class of Murray Street Sunday School.

LEST WE FORGET.
GIRARD—In memory of our pal, N. E. Girard, who died March 8th, 1920, in Toronto.
"He was the best of all.
Amongst the rarest of good ones."
—"Social Eight."

Ladies' Ready-to-Wear Dept.
(Exclusive But Not Expensive)
Have You Seen Them?
The New Garments for Spring are Arriving Daily. A surpassingly lovely collection. Very choice in Shade and Fabric.
SUITS
COATS
DRESSES
SKIRTS
BLOUSES
Our Selections This Year maintain the BARRIE reputation for Exclusiveness. See them.
Barrie's
Phone 340

Society

Mr. and Mrs. William Irwin have returned from Vancouver, B.C., where they spent the winter.

Mr. and Mrs. R. J. L. Ball and family left New Liskeard on Thursday for Fort William, where Mr. Ball succeeds Mr. H. Gillespie as manager of the Canadian Packing Company's branch.

Mrs. Dodds, 227 Engleburn Avenue, has returned home after spending an enjoyable month's vacation at Montreal.

Mrs. T. R. Mann anounces the engagement of her daughter, Martha Beatrice, to Mr. Alex. I. Edmison, son of Mr. Percy Edmison, Smith—the marriage to take place the latter part of March.

Mrs. W. J. Gallaher, Pearl Ave., has returned from a visit to friends in Marmora.

Mrs. Jos. J. Clancy, who recently underwent a critical operation in St. Joseph's Hospital, is progressing favourably.

Guests at the Empress Hotel: G. McQuillan, H. J. Gordon, D. M. Fraser, S. L. Barker, F. S. Molloy, E. J. Howes, W. T. Fleming, C. W. Turner, F. C. Hart, George C. Kirkpatrick, W. A. Bucke, H. V. Maynard, C. B. Sears, J. S. Mock, A. S. French, D. C. Pye, A. R. Honeycombe, C. R. Williams, J. B. Tamlin, A. M. Burton, of Toronto; J. Hilcroft, Havelock; C. H. Logan, W. J. Wilcix, Mrs. J. Downs, Montreal, Chas. P. Saunders, Westfield, Mass; H. A. McCutcheon; E. R. Kitchen, Deseronto; G. A. Flavelle, Lindsay.

At the White House: T. N. Botham, F. S. Quinn, J. A. Kirkpatrick, John Kidner, J. R. Hambly, L. Quackenbush, T. L. Coleman, W. G. Archibaldw, V. A. Wurtz, T. H. Prent, John J. Brenton, Toronto; J. W. Webb, Winchester, G. Bradshaw, Brantford; G. S. Callander, Yorkton; A. Claperton, Warkworth; Wm. Justice, Thorold; Rev. E. Macdonald, Leaskdale; J. J. St. Lous, Trenton; R. Walsh, Hastings, G. H. Forth, Belleville, and A. T. McCoy, Ottawa.

KICKED BY HIS COLT AND LOSES EYE SIGHT

FENELON FALLS, March 8. — Kicked in the face by a colt when he descended from his sleigh to lighten its load, Clifford Russell of Nogie's Creek, has lost the sight of one of his eyes. He was moving his furniture to Hartley when the misfortune happened, while crossing the Fenelon Falls bridge against the side of which he was flung when kicked. Russell suffered a terrible gash around the eye, the upper lid being literally cut to pieces and its sight completely destroyed.

Coming Events

TO-NIGHT—WATER ST. BOWLing Alleys.
WEDNESDAY NIGHT—PETERborough Fair Board Banquet.
TUESDAY NIGHT—BOARD OF Trade Banquet.
TO-NIGHT AND WEDNESDAY March 8th and 9th. King Do-Do at Grand Opera House under the auspices 57th Regiment Chapter I.O.D.E. 3d 56
AN AFTERNOON TEA AND sale of home-made cooking will be held in the Y.M.C.A. on Wednesday, March 9th, under the auspices of the Ladies' Auxiliary. 3d-28-5-8.
TO-NIGHT—BOARD OF TRADE Banquet.

Good Looks
There is Character in Glasses. Properly fitted Glasses make people look Bright and Intellectual. Poorly fitted Glasses make good-looking Men and Women appear common-place.
DR. FOWLER studies appearance when fitting his Patrons, and sees that the Glasses conform to the features and suit the Character of the Wearer.
Consultation Free.
FOWLERS'
Registered Opticians, Eyesight Specialists
A. A. FOWLER, Pham.B. I. E. FOWLER
373 George Street

BIRTH.
FITZGERALD.—On Tuesday, 8th March, 1921, to Mr. and Mrs. James Fitzgerald, Maitland Avenue—a daughter (Mary Eline).

Formal Display of Modish Millinery
On Wednesday, March 9th, and Following Days
The Vanity
Exclusive Styles. Moderate Prices
212 Barrie Building
Phone 1730J
Miss S. E. McKinnon Miss L. A. Jobbitt

CHINA PAINTING
Mrs. Langley McCarthy
TEACHES BISCOFF'S NEW AND BEAUTIFUL WORK IN CHINA PAINTING.

Chiropractic
DRUGLESS TREATMENT
For Rheumatism, Neuritis, Kidney and Spinal Troubles—Seven Years Practice.
R. T. PETTERSONE
OFFICE: 435 GEORGE STREET
Over Toronto Trust & Loan Co.
Phone 87J
Hours 10.30 to 12. 2 to 4. 7 to 8.

FURNITURE
Home Furnishing Co.
208 CHARLOTTE STREET
All kinds of Furniture, Beds, Bedding, Carriages, Linoleums, Carpets, Rugs and Stoves. For Cash or Easy Payments. 26d83 6039

"It's Confidence That Does It."
Delicious Oranges
—SPECIAL PRICES—
For the popular Elephant Brand of SEEDLESS ORANGES. Very sweet and firm; in fact, whenever you see Elephant Brand, it is a guarantee of Quality. Prices range—
—25c, 35c, 45c, and 55c Dozen—

CANE SUGAR
St. Lawrence Pure Cane Sugar—5lb. for 55c

PASTRY FLOUR
24lb. Sack $1.43
7lb. Sack ..... .46

FLORIDA GRAPEFRUIT
We have secured a shipment of Grapefruit of the very finest brands, which come to Canada. They are as good as is possible to get them. The prices are as follow:
3 for 25c—10c each—2 for 25c —and 20c each—
Try one of these 20c ones—they are simply grand.

FISH
Salmon, Pink, ½lb. tins ..... 3 for 27c
Salmon, Pink, 1lb. tin, 2 for 39c
Salmon, extra good Red, tin 35c
Salmon, Sockeye tin 50c
Finnan Haddie tin 25c
Whale Steak, tin 20c
Lobster, tin 40c

SUNDRIES
Holland Rusk, new stock, package 25c
Beechnut Baked Beans, tin, 20c
Campbell's Baked Beans, tin 20c
White Beans, selected, 3lb., 25c
California Lima Beans good, lb. 15c
Rice, 3lb. 22c
Rice, Blue Rose, 2lb. 19c
Marrowfat Peas, 3lb. 25c
Cocoa, very best quality, lb. 24c
Honey, slightly coloured, 5lb. pail $1.25
Honey, Clover, in lb. jars, each 45c
Honey, in sections, each ..... 40c, 45c, and 50c
Shredded Wheat, pkg. 15c
Rolled Oats, 10lb. 45c
Gold, White Naphtha, Sunlight, Surprise, Comfort, Sunny Monday Soaps, 10 bars 90c
Lily Brand Seeded Raisins, Sugared, 3 pkgs. 25c
Seedless Raisins, pkg. 25c
French Prepared Mustard,

PORTER S. WHITE CO.
PHONE 208 334 GEORGE STREET

It has been proven that Daily ADVERTISING Lowers Selling Cost.

The Evening Examiner

VOL. XLIX. NO 57 — PETERBOROUGH, WEDNESDAY, MARCH 9, 1921 — PRICE THREE CENTS

PROBABILITIES.
Northwest winds, clearing and fair and somewhat colder to-night and on Thursday.

254 -NOT 34- IS THE NEW PHONE NUMBER FOR JOPLING'S NORTH STORE

IS RUMORED INSURGENTS VICTORIOUS

REPORTED TO HAVE TAKEN PETROGRAD AFTER TERRIFIC BOMBARDMENT AND STREET FIGHTING.

LASTED SEVERAL DAYS

COPENHAGEN, March 9 (Canadian Press).—Petrograd is reported to be in the hands of the revolutionary forces, which for several days have been fighting against the Russian Bolshevik troops near that city, says a special despatch from Helsingfors this morning.

The revolutionary forces were victorious, despatch declares, after a terrific bombardment of Petrograd from Kronstadt, Krasnoya Gorko, and Systerbak, which was followed by machine gun battles in the streets of the city.

News of the Russian situation today was conflicting, with the latest Helsingfors despatches reporting that the Soviet government forces had recaptured Krasnoya Gorko and Systerbak fortresses this morning and were training big guns upon Kronstadt, where fires were observed.

WARSAW, March 9.—(Canadian Press.—The White Ruthenians have proclaimed their independence from Russia, according to a Minsk report received here to-day. The Ruthenians referred to are those inhabiting what is known as White Russia, comprising the South-western provinces centering upon Minsk.

SURPRISE SHOWER FOR SPRING BRIDE

A delightful surprise shower was given by a number of her friends last evening; to Miss Verna Zealand 300 Maitland Avenue. Miss Zealand is to be married in the near future to Mr. Martin Libby of Oshawa. The shower was a miscellaneous one, and many beautiful and useful gifts were received by the bride-elect. Refreshments were served during the evening, which was passed in the enjoyment of music and games The following ladies were present: Mrs. J. Coons, Mrs. E. Crawford, Misses Edith and Ethel Wilson, Katherine Adee, Willow Pethick, Jean Horsefield, Jean Lowrie, Margaret Moore, Stella Young Mary White, Ada Lane, Mae Shearer, Daisy McCall, Dorothy Bogue, Ruth Waldie, and Hazel Robson.

BY-LAW TO ELIMINATE OBJECTIONABLE POSTERS.

LINDSAY, March 9.—The Board of Education has vigorously protested to the Town Council regarding the character of some picture posters being displayed on bill boards here, and urging action to eliminate objectionable advertising. Aldermen McGaffey and Carew saw nothing out of place in the posters, while Ald. Broom remarked: "It all depends on whose glasses you are looking through.

The Solicitor was asked to prepare a by-law to regulate bill posters.

LINDSAY'S MEMORIAL.

LINDSAY, March 9.—The citizens committee appointed to arrange for a suitable public memorial to soldiers who made the supreme sacrifice on the war, announce that the Township of Ops, as well as Lindsay citizens, are asked to co-operate in the project.

AT THE THEATRES

GRAND— "King Dodo," a rippling, rollicking, reigning comedy by local talent.

THE ALLEN—Dorothy Dalton in "Guilty of Love," from the popular play "This Woman—this Man."

THE EMPIRE — Nazimova, the incomparable star, in "The Heart of a Child."

THE REGENT — Bryant Washburn in "What Happened to Jones," a picture better than stages.

THE W. M. S. OF GEORGE STREET METHODIST CHURCH WILL HOLD A BANQUET IN HONOUR OF THE 40TH ANNIVERSARY, ON FRIDAY EVENING, MARCH 11H AT 7 P.M. TICKETS 75c, ON SALE AT SPENCER AND LEWIS' STORE, CORNER GEORGE AND McDONNEL. AS THE TICKETS ARE LIMITED, YOU ARE ADVISED TO BUY EARLY. 1d

ALEX. JOHNSTON,

Formerly Deputy Minister of Marine and Fisheries, who, it is reported, may return to this post. He resigned last autumn to accept a position with the British Empire Steel Corporation, but as the billion dollar merger was not completed, he left its employ.

SUIT AGAINST POWER CONCERN IS SUCCESSFUL

JOHN ANDERSON, OF BELMONT, AWARDED DAMAGES OF $860 FROM HAVELOCK POWER COMPANY.

FLOODED HIS LAND

Tse case of John Anderson of Belmont Township against Havelock Electric Light Power Company Limited for $1,500 damages for flooding his land occupied the attention of Mr. Justice Logie from the opening of the Court until 10.30 last evening, when, after hearing a long array of witnesses for plaintiff and defendant the trial Judge rendered judgment in favour of the Plaintiff for $860.00 and High Court Costs Mr. F. D. Kerr represented the Plaintiff Anderson and Mr. S. T. Medd represented ese Defendant Company.

MANUFACTURERS VISIT PETERBORO

PARTY TOURING EASTERN ONTARIO WILL ARRIVE HERE THIS EVENING.

One of the four parties of the members of the Ontario section of the Canadian Manufacturers' Association who are visiting different parts of the Province will arrive in Peterborough this afternoon on the 5.30 G.T.R. train from Port Hope. They will be received by the local branch of the C. M. A., who will entertain them at a banquet in the Empress Hotel to-night at 7 o'clock.

To-morrow morning four factories will be visited—the C. G. E. Co., Quaker Oats, De Laval, and Canadian Woollens, Limited. The entire party will not have time to visit the four factories, but the individual members are expected to make their own choice. They leave on the noon train to-morrow.

The purposes of these tours are to bring the members of the Association together, to study industrial conditions in each of the cities visited, to meet customers, and to exchange views and information in regard to manufacturing. The itinerary of the Eastern party includes Brockville, Kingston, Belleville, Peterborough, and Oshawa. About thirty-five members of the C. M. A. are expected in the company that will visit this city.

STOLE $90 FROM TROUSERS POCKET

LINDSAY MAN SUFFERS LOSS WHILE HE SLEPT.

LINDSAY, March 9.—Ninety dollars is the sum stolen from the room of M. Gannon while he slept. The money was in his trousers pockets, under his pillow, where he had placed the trousers when retiring. On awakening the following morning, he found the money gone, except a few pieces of small change. Gannon boards at the Butler House.

PURCHASING AT HOME IS GREAT NEED

SIR HENRY DRAYTON AT CORNWALL DECLARES BUYING IN CANADA THE ONLY SOLUTION.

DESCRIBES CONDITIONS

CORNWALL, March 9.—(Canadian Press).—Taxation problems and present financial conditions were the principal points touched upon by Sir Henry Drayton in a speech at the annual banquet of the Cornwall Board of Trade last night. The Finance Minister stated that the era of over-production and extravagant buying had culminated last Summer and was succeeded by an extreme swing of the pendulum of a period of restricted production and an almost entire absence of public buying. The result had been a condition of relative unemployment and industrial stagnation. He recommended a campaign of purchasing Canadian products. Sir Henry, dealing with taxation, referred to impression that the rich escaped taxation at the expense of the poor.

CHARGES RING HANDLING OUR APPLE TRADE

PRESTON PROPOSES ONTARIO GOVERNMENT TAKE OVER THE SUPERVISION OF FARM PRODUCTS MARKETING.

TORONTO, March 9 (Canadian Press).—That hundreds of millions of dollars are lost annually by farming products of Ontario by reason of the fact that there are not proper precautions taken in regard to the marketing of Ontario farm products in Great Britain was the statement made by W. T. R. Preston, of Port Hope, this morning to the committee appointed by the Ontario Legislature to consider the question of marketing fruit products.

Mr. Preston stated that the Canadian apple trade overseas was in the hands of a large ring, which fixed prices regardless of the great gulf between the price received by the Ontario producer and the British consumer.

The remedy, according to Mr. Preston, lay in the Ontario Government erecting large warehouses in Britain where apples can be stored and re-sorted, and sold under Government charge.

The committee passed a resolution recommending that the scope of the committee be extended so that inquiries conducted might include all kinds of farm products, not necessarily only fruit products.

HAVELOCK MAN CONVICTED FRAUD

CASE HEARD TO-DAY IN COUNTY POLICE COURT.

Charge with attempting to obtain money under false pretences the Dominion Express Co., Albert Zahalan, an Assyrian confectioner at Havelock, was fined $50 and costs of $20.10 by Magistrate O. A. Langley in County Police Court this morning The Crown's case was that on Feb. 3, Zahalan received a five pound box of chocolates from John Hill of Peterboro worth wholesale 67 cents a pound to retail at 90 cents. He attempted to get a refund from the express company on the grounds that there was a shortage of four pounds but later confesesd that there was no shortage. Mr. J. O'Brien in defending accused contended that Zahalan did not claim a shortage but damages for one pound of chocolates broken in transit. Defence maintained that the express agent made a mistake and that there was no intention of fraud on the Assyrian's part.

Magistrate Langley found that Zahalan had tried to get $2.68 wrongfully from the Dominion Express Co "I believe you understood everything", he told the Assyrian, who had maintained ignorance of English to the express agent and in the court this morning. "You can think yourself lucky you didn't get a term in jail."

Street railway fares in Vancouver, B.C., are 6 cents, and will so continue for another year.

SEPARATE TRIALS FOR THE GARFIELDS

WOODSTOCK, March 9.—(Canadian Press).—A big surprise was sprung this morning when Montalieu Nesbitt, counsel for the Garfields, announced to the Canadian Press that Denton and Norman Garfield, charged with murdering Ben. Johnston, would have separate trials. This course was suggested by the Crown, he intimated. Separate juries will also sit on the cases which, it is said, will not last long.

THE BOARD OF TRADE ANNUAL MEETING HELD

PRECEDED BY BANQUET PROVIDED BY LADIES' AUXILIARY TO THE G.W.V.A.

PROGRESSIVE SPIRIT

The thirty-second annual meeting of the Peterborough Board of Trade was held last evening in the G.W.V.A. hall and was preceded by a banquet provided by the Ladies' Auxiliary of the G.W.V.A., under the able supervision of Mr. (Dr.) E. V. Frederick Over one hundred members took part in the event, including a number of visitors from out of town. Mr. Edgar Worth, retiring president, presided over the after dinner ceremonies, later assigning his duties to Mr. J. J. Duffus, newly elected president of the Board.

The Opening Toast.

The first toast after the "King," was to the ladies, proposed by Mr. Keith Lech and responded to by Mrs. (Dr.) Frederick. Following this the chairman read communications from Mr. J. J. Turner, past president, now in London England, expressing his regret at not being present and embodying a similar expression from Mr. G. A. Gillespie and also one from Mr. G. N. Gordon, M.P., of like tone.

In his entire report, which was of considerable length, the retiring president emphasized the importance of co-operation. He referred to the absorption by the Board of Trade of the activities of the following organizations, without destroying their individuality: The Retail Merchants' Association, the Peterborough Horticultural Society, Trent Waterway Development Association, and Peterborough Amateur Athletic Association. Reference was made to the constructive work being carried on by the Trent Waterways Association formed largely through the efforts of the board. The Transportation committee under Mr. W. R. Breyfogle, said Mr. Worth, was an active body in bringing before the City Council the need for a union station and the matter now rested with the G.T.R.

City Planning.

The work of the City Planning committee, presided over by Mr. J. W. Worth, was commended. In the matter of new industries, while the Board only claimed the securing of one, the assistance given to the City Council's Manufacturing committee and to the Industrial Commissioner was appreciated. The retiring president recommended the construction, if at all possible, of an industrial development building to encourage smaller concerns coming to the city. The Board's activities during the enforced power shortage last fall were dealt with and also the study made by the Fire, Water and Light committee of the Fire Underwriters' report and their recommendation to the Council that red lights be placed above the fire alarm boxes. How the firemen are being trained in other centres is now being studied by the committee with a view to co-operating with the Council for better fire protection. Some of the most important questions discussed by the Board during the year, the retiring president said, were: Further development of Hydro-Electric power, lighting of vehicles on highways, recommending the substitution of the luxury tax in favour of tax instituted at the base of supply, women assistants for county agricultural offices, nickel coinage, freight rates on government owned steamers for flour, optional system for municipal government, deepening of the St. Lawrence river, provincial museum for natural products and uniform method of assessment and taxation. Mr. Worth strongly recommended that an Old Boys' Re-union Week be held in this city. The president regretted that the Board had not received stronger financial support. It is to be hoped that during the ensuing year more individual support will be given to the Board's activities by its members, and that in ever case members should be boosters and not knockers. In the majority of cases the criticisms that have been levelled at the organization

(Continued on page 9.)

NO CLUE TO SLAYERS OF SENOR DATO

ALL TRACE OF MEN WHO ASSASSINATED SPANISH PREMIER LOST IN THE RESULTANT EXCITEMENT.

THREE BULLETS IN HEAD

MADRID, March 9.—(Canadian Press).—All trace of the men who assassinated Premier Eduardo Dato last night was lost in the excitement attending the tragedy. The criminals, who were riding in the side car of a motor cycle, sped away and disappeared. At dark, near the Premier's home, the assassins drew close to M. Dato's car and opened fire, twenty-one shots being discharged. The whole tragedy was enacted in a few moments.

The chauffeur of the Premier's car, hearing the firing, increased his speed, but the Premier ordered him to stop. The Premier was terribly wounded about the head, but was able to speak. First aid was administered to the Prime Minister at a dispensary nearby, but he died while there. He had three wounds in the back of his head, and the car in which he was riding was riddled with bullets.

IMPRESSED WITH FUTURE OF CANADA

VISITOR TO THE CITY TOURING THE WORLD.

Miss Jill Cossley-Batt, O.B.E., B.A., B.BSc., who is at present registered at the Empress, is a rather interesting young lady. Only 24 years of age, she is a doctor of science, bachelor of arts, graduate of Oxford and London universities, holder of the Order of the British Empire for services rendered the cause during the great war as inspector of gas and municipal factories, writer, journalist, public speaker in seven different languages, and is now engaged in a tour of the world on which she started with only $400 and a ticket to Australia.

After visiting Australia, New Zealand and the South Sea Islands, Miss Cossley-Batt came to Canada and starting with Vancouver has already been to Ottawa and Montreal New York and Buffalo. She intends to visit Winnipeg, Calgary and Edmonton in the near future, returning to Quebec in June, and then proceding once more to Vancouver, where she will sail for China in August, on the Empress of India.

Miss Cossley-Batt's father was the victim of a Hun torpedo in the Great War, her brother also gave up his life for the cause of freedom and she sacrificed a great deal of her time and health in her work in the gas factories. She has opinions about solving te high cost of living problem, and advises a study of materials to take the place of the present meaning about high prices. If an article is not priced high she argued that prospective buyers will not purchase, believing the article cannot be good. She says that Canada and Africa seem to be the two countries least affected by the World War, and she regards the future of Canada with its boundless resources, as a most promising one.

TAG DAY

SATURDAY, MARCH 12, 1921, in aid of St. Vincent's Orphanage. As there are over forty children in the Orphanage, we feel assured the public will be kind to the taggers and make the amount generous, as this institution gets no grants and is quite dependable

Any contribution towards the lunch for the taggers will be gratefully accepted. Lunch in Lyceum.

2d 9 11

PICTURES OF PETERBORO ENGLAND

Sent by Sir Richard Winfrey to the City Council.

Two photographs of the cathedral and city hall of Peterboro England, have been received by the Council from Sir Richard Winfrey, who visited this city last summer establishing a new tie of affection between these two cities of the same name. The Council has acknowledged Sir Richard's memento of his stay in the Canadian Peterboro, and the photographs have been given a prominent place in the mural decorations of the Council Chamber

LORD NORTHCLIFFE.

British newspaper baron, who, through his papers, is one of the leaders in disseminating propaganda in Britain against the lifting of the embargo on Canadian cattle.

"NOT A VICTIM ENEMY, MASTER OF THE GOV'T"

PREMIER DRURY THUS SUMS UP REFUTATION OF CHARGES AS TO SIR ADAM BECK AND GOVERNMENT.

PROVINCE NOT PLEDGED

TORONTO, March 8. — (Canadian Press.)—"Sir Adam Beck is neither the victim, enemy or master of the government," said Premier Drury this morning to a deputation from Waterloo county, supplemented by speakers from St. Catharines and other points who asked for power to re-submit to the electors the radial by-laws which had already been approved.

"The government has no desire to be arbitrary. The Hydro-Radial Commission will bring out the facts and if the facts brought out do not justify the government pledging the province's credit, the government will not stand in the way of municipalities going on with it, providing they re-submit the by-laws."

Sir Adam Beck reminded the deputation that the by-laws to which they had reference had been carried by very substantial majorities. The approval of government by order-in-council was necessary before the by-laws were submitted. "The whole Hydro Act if it were not bound up with such agreements as you call arbitrary would have been a failure if municipalities had their way in their efforts to destroy it," said Sir Adam.

PERSONNEL OF BOARD, ROYAL ONT. MUSEUM.

TORONTO, March 9.—(Canadian Press).—By the recent appointment of Mr. Sigmund Samuel to the Board of Trustees of the Royal Ontario Museum, the number of members of the board, reduced by the deaths of the Honorable Francis Cochrane and Mr. Z. A. Lash, has again been completed. The board consists of ten members, inclusive of three ex-officio—the Minister of Lands, Forests and Mines, the Minister of Education, and the Chairman of the Board of Governors of the University; these posts being filled at present by the Honorable Henry Mills, the Honorable R. H. Grant, and Sir Edmund Walker, who is the chairman of the board.

Of the remaining seven members, four are appointed by the Government and three by the University, the Government appointees now being Sir Edmund Osler, Mr. J. B. O'Brien, Mrs. H. D. Warren and Mr. Sigmund Samuel, and the University appointees Sir William Meredith, Sir Robert Falconer and the Honorable Dr. H. J. Cody, who has succeeded Dr. Z. A. Lash.

BROKE THROUGH ICE.

KINGSTON, March 9. — When the stage between Wolfe Island and Kingston broke through the ice in the harbor two passengers and driver George Woodman, had to jump for their lives. It was only by the prompt action by Woodman and his male companions that the horse and sleigh were rescued from the icy water.

APPROACHING DANGER.

If you are suffering from overstrained eyesight you are approaching the danger point. The delicate nerves and muscles of the eyes can not be overtaxed without paying the penalty. See W. H. Lacey, Registered Optometrist, 410 George street.

SCORES THE EMBARGO ON OUR CATTLE

ALBERTA MINISTER OF AGRICULTURE MAKES STRIKING ARRAIGNMENT OF BRITISH POLICY

DISEASE CHARGE FALSE

EDMONTON, March 9.—(Canadian Press.)—In a striking arraignment of the British policy of continuing the embargo on Canadian live cattle shipments, Hon. Duncan Marshall, Minister of Agriculture, speaking to a motion before the Legislature last night urging the removal of this embargo, declared that Canada had never had a definite case of pleuro-pneumonia objected to in Britain, never had a case of foot and mouth disease and of slaughtered cattle shipped to Britain since 1895 when the embargo was imposed, not one trace of disease had been registered after examinations.

Uplifting of the embargo could not be brought out Hon. Mr. Marshall said that there would have to be an alternative case adopted. Providing abattoirs at tidewater points to ship meat via the cool North Atlantic route to the British market more promptly and in better condition than was possible in the case of Canada's competitor, Argentine, which was obliged to ship across the Equator several thousand miles further. Mr. Marshall declared the agricultural industry of Canada in the face of the meat shortage in devastated Europe, was threatened with the most serious depression unless steady live stock markets could be maintained.

ARTHUR GRAHAM GETS JUDGMENT

AWARDED $245 DAMAGES IN POTATO DEAL WITH HAMILTON PRODUCE DEALER.

In the case of Graham vs. Gordon, tried before Judge G. M. Roger, at Millbrook, on Friday last, in which Graham sued to recover damages for loss of time and the difference between $1.80 a bag for potatoes and the price he was able to sell later on, His Honor has awarded judgment for Graham for $245.

In November last Mr. Gordon, a Hamilton produce dealer, advertised for potatoes by the car load and got into communication with, amongst others, Mr. Arthur Graham, of Manvers. Gordon first agreed to pay $1.25 per bag. By the time his letter had got here the price had risen and Graham wrote telling him so. After various letters and phone messages following the movements of the potato market, Gordon told Graham to buy two or three carloads of potatoes on commission at $1.80 a bag.

Graham went amongst the farmers to get the potatoes. When they were ready to deliver Gordon refused to have anything to do with them, giving as his reason that during previous telephone interviews he had stated that owing to the uncertainty of the market he had cancelled his order to buy and had repeatedly notified Graham of this.

Graham then sued for damages as outlined above; also for damages caused to him as a produce dealer.

The telephone operatives at Bethany had no recollection of cancellation and the court acepted that recolection as proof that no cancellation had been made in that manner. Six or seven witnesses told what they knew about the deal. The further fact came out that when Gordon was giving evidence that he had two carloads of potatoes on his hands on a falling market when Graham called upon him to carry out his bargain with him.

The Court decided the case in favor of Graham the agent, and allowed him all out-of-pocket expenses in connection with his various trips through the country, telephoning and for the men he had hired to handle the goods. In addition the Court allowed Graham, on the potatoes held by him for Gordon, the difference between the price on the date that they were to have been delivered and the price at which he subsequently sold them. A further allowance was made by the Court of twenty-five dollars damages to Graham's business by reason of Gordon failing to be on hand and to take delivery and pay for the car lots.

S. T. Medd conducted the case for Graham and J. R. Corkery for Mr. don.

DISCOUNT ON CANADIAN DOLLAR ..... 12 5-8 CTS.

FOR SALE

2 Saw Mandrels and 3 Circular saws. All sizes Rubber and Leather Belting. Single and Double Blocks and Ropes. Carpet Runners. Second Hand Iron Pipe, 1 in. to 2 in.; all lengths. Cast Iron Steam Radiators. Different sizes.

A. LOW & COMPANY
282 SIMCOE STREET.
Phone 697; Nights and Holidays 396

MONEY TO LOAN.

We have funds to loan on Real Estate Security at the lowest rates. GORDON & O'BRIEN. Phone 219.

DENTISTRY.

DR. J. F. O'BRIEN, Dentist. Office formerly occupied by Dr. McKenty, No. 370 George street. Open evenings by appointment.

OSTEOFATHY.

DR. BRUCE E. MARSHALL—Osteopathic Physician. Office 242 Hunter Street. Hours, 9 to 11, 2 to 4 p.m., 7 to 8 p.m. Telephone 116W.

DRS. WALMSLEY & SETTLE — Osteopathic Physicians. Office in Sun Life Building, corner of Hunter and Water streets. Entrance 134 Hunter St. Phone 649. Office hours, 9 a.m., to 6 p.m.

MEDICAL.

DR. BUCHANAN, F.R.C.S., Edinburgh, M.R.C., Eng., L.R.C.P. London. Eye, Ear, Nose and Throat Specialist. Hours: 9-11, 2-4 p.m., and 7-8 p.m. Phone 619. Office: corner of Water and Murray Streets.

DR. E. E. HARVEY, silver Medalist, University of Toronto. Special attention to Diseases of Women and Children. Office hours, 1:30 to 6 p.m., 7 to 8 p. m. Phone 222. Office, 212 Brock street.

BARRISTERS AND SOLICITORS

GORDON & O'BRIEN—Barristers, Solicitors, Notaries. Money to loan on easy terms. Special attention to Patents and Trade Marks. Phone 219. G. N. Gordon, J. A. O'Brien.

S. T. MEDD, Barrister, Solicitor, Notary. Office over the Dominion Bank, corner of George and Simcoe Streets. Telephone No. 22. Private funds to loan at current rates upon easy terms.

C. R. WIDDIFIELD, B. A., Barrister, etc., and Solicitor for the City of Peterboro. Money to loan. Office over the Bank of Commerce. Phone 550.

PECK, KERR & McELDERRY—Barristers, Solicitors and Notaries. Office, Water street, Peterboro. Money to loan at the lowest current rates of interest on easy terms of payment.
E. A. Peck, F. D. Kerr, V. J. McElderry.

O'CONNEL & CORKERY—Barristers, Solicitors and Notaries. Money to loan at the lowest current rates of interest. Daniel O'Connell, John R. Corkery, Hunter street, two doors west of the Post Office.

DUMBLE & JOHNSTON—Barristers, Solicitors, etc. Office over the Toronto Savings and Loan Company, George street. D. W. Dumble, K. C., W. Johnston.

A. E. DIXON, Barrister, Solicitor, etc. Office corner Hunter and George Sts. Entrance next to Madill's drug store.

HALL & HALL—Barristers, Sonctors and Notaries Public, Hunter street, Peterborough, next to St. John's Church. Money to loan at the lowest rates of interest. E. H. D. Hall, Basil D. Hall.

MOORE & WEARING—Baristers and Solicitors, 402 Water street, opoite the Post Office. Money to loan at the lowest current rates of interest. W. H. Moore, K. C., Jos. Wearing, M. A.

R. R. HALL—Barrister, Solicitor, etc., Peterborough, Ont. Office, corner of Hunter and Water streets, over the Canadian Bank of Commerce. Trust funds to loan on easy terms of payment.

JAMES FORDYCE STRICKLAND—Barrister, Solicitor, Notary Public. Money to loan. 124 Hunter Street. Peterboro. Phone 151.

ARCHITECTS.

W. & WALTER R. L. BLACKWELL—Architects. Office, Bank of Commerce Building, corner of Hunter and Water streets. Telephones: Office 1806J; residence 1272.

W. H. BARRY—Architect. Plans prepared for Monumental, Commercial and Domestic Buildings. Office, 539 Gilmour street. Phone 557W.

Railway Time Tables

GRAND TRUNK RAILWAY.
(Corrected to Date.)

No. 96—8.10 a.m., for Port Hope and Toronto.
No. 95—8.20 a.m., for Lindsay, Blackwater Junction, Orillia, Midland, North Bay and Toronto.
No. 98—8.25 a.m., for Hastings, Campbellford, Belleville, and points on the Main Line east.
No. 371—12.15 p.m., for Lakefield
No. 97—12.04 p.m., for Lindsay, Port Hope, Toronto, Buffalo, making connection with International Limited, for London, Detroit and Chicago.
No. 371—8.30 a.m., for Lakefield.
No. 100—2.00 p.m., for Hastings, Campford and Belleville.
No. 93—5.40 p.m., for Lindsay, Orillia, Midland, North Bay and Toronto.
No. 94—9.10 p.m., for Port Hope, Montreal and Boston.
No. 99—8.19 p.m., for Lindsay.

CANADIAN PACIFIC RAILWAY.
(Corrected to Date.)

GOING EAST—
†11.59 a.m.—Norwood, Havelock, Bonarlaw, Tweed, Perth, Smith's Falls, Kingston, Ottawa, Montreal and intermediate points.
†8.20 p.m.—Indian River, Norwood, Havelock.
‡12.18 a.m.—Havelock, Tweed, Kingston, Perth, Smith's Falls, Montreal, St. John, Boston and New York.
*1.20 a.m.—Havelock, Tweed, Kingston, Perth, Smith's Falls and Ottawa.
‡2.19 a.m.—Havelock, Smith's Falls and Montreal.

GOING WEST—
*5.16 a.m.—Myrtle, Toronto, Guelph, Goderich, Hamilton, Galt, Woodstock, St. Thomas, London, Chatham, Detroit, Chicago and New York.
†6.06 a.m.—Toronto, (Yonge street) Owen Sound, Teeswater and Intermediate points.
s7.20 a.m.—Toronto (Yonge Street.)
*7.35 a.m.—Toronto, Hamilton, Brantford, Buffalo, Rochester, Boston, New York, Galt, Woodstock, London, Chatham, Detroit and intermediate points between Peterboro and Toronto.
†9.35 a.m.—Bethany, Lindsay, Orillia, Port McNicoll and intermediate points.
*3.20 p.m.—Toronto, Hamilton, Brantford, Buffalo, New York, Guelph, Galt, Woodstock, London, Windsor, Detroit, Chicago and intermediate points between Peterboro and Toronto.
6.50 p.m.—Lindsay, Toronto (Yonge St.) and intermediate points.
*Daily. sSunday only. ‡Daily except Sunday. †Daily except Saturday.

PERSONAL

SPIRITUAL HEALER AND EFficiency teacher will help you attain health, happiness, prosperity If distressed give full particulars. Advice free. (Enclose postage). Evelyn LeMoyne, 83 Sherbrooke street, West, Montreal, Que. 6d 60 9098

TEACHERS WANTED

TEACHER WANTED FOR S.S. No. 2 Burleigh, salary six hundred dollars per annum to commence Duties April the 5th 1921. Apply to Isaac Lean, secretary treasurer, Apsley, P.O., Ont. 2d 59 1w 11 54

FOR SALE

FOUR LARGE CHOICE GEESE for sale Apply Box 3 Examiner. 3d 58 3

FOR SALE — GENT'S MASSEY bicycle, nearly new. Apply 501 Bethune street. 3d 59 9178

FOR SALE—A JERSEY HEIFER calf, two days old. 'Phone 1572W. 3d 59 9176

FOR SALE — SEVENTEEN foot skiff, canoe built. Apply evenings, 546 Waterford street. 3d 60 9197

FOR SALE — 250-3000 SAVAGE Rifle, and 40 cartridges, wiper and pull through, cost $79.00. Will sell complete outfit for $55.00. Apply 211 King street. 3d 60 9187

FOR SALE — ABOUT 600 FEET of lumber. Cheap. 'Phone 1204W. 3d 60 44

FOR SALE — BICYCLE IN good condition. Apply 134 Robinson street or 'phone 1537J. 3d 59 38

ONE BLACK SUIT, SIZE 38, trimmed buttons and braid, tailored straight lines Apply 323 Dalhousie street. 3d 60 9196

HEMSTITCHING AND PICOTing attachment. Works on any make sewing-macrine. Easily adjusted. Price $2.50. Mrs Bridgman, P. O. Box 42, St. Catharines. 6d 63 53

FOR SALE—GROCERY STOCK and fixtures. Grocery store and apartment to rent. Apply Examiner for address. 3d 59 37

FOR SALE — 2 SMALL IRON beds complete with mattresses and springs, also 1 pair canoe paddles, 'phone 1003. 3d 59 9156

FOR SALE—THREE QUARTER waggon and box. Nearly new. Apply S. Armstrong, Chemong Road. 3d 59 9167

HEAVEN AND HELL. SWEDenborg's great work on the life after death and a real world beyond. Over 400 pages, only 25c post paid. W. Law, 486 Euclid Ave., Toronto. 6d 23 26 2, 5- 9- 12-5757

FOR SALE—2 BEDS, SPRINGS and mattresses in good condition also brand new water power washer or wringer also hand power Singer Sewing machine. Apply 444 Mark street. 2d 59 9143

FOR SALE—EIGHT BREEDING ewes, five years old. Apply Examiner for address. 6d 61 9124

FOR SALE — THREE BURNER Standard oil stove. Apply 344 Simcoe. 'Phone 686J 3d 59 9166

FOR SALE—ONE QUARTER ut oak Davena, Rocker, and Arm chair, also mahogany finish, Chiffoneer. Party leaving city. Apply 517 Romaine street. 3d 59 9149

FOR SALE — SULKY IN GOOD condition. Apply between 5 and 7 p.m. Apply Examiner for address 3 58 9128

FOR SALE—RICH SOLID OAK 3 piece bedroom suite. Bargain at $100.00. Apply Examiner for address. 6d 61 9137

GOOD OPPORTUNITY — FOR sale— shoe repair business. Apply to the Examiner Office. 26d 65 8859

FOR SALE — LADIES LONG black serge coat, size 38, child's high chair and cream wicker sulky all in good condition. Apply evenings 215 Reid strct. 2d 58 24

FOR SALE — ONE 'MOFFAT kitchen range with reservoir and water front in good condition. 'Phone 1409W or apply Examiner for address. 3d 58 9133

FOR SALE — TWO RUBBER tired top buggies one steel tired top buggy, one good democrat, set single harness almost new. Apply 388 Roger street, 'Phone 1180J. 3d 59 34

FOR SALE— ONE PERCHON mare, 3 years old, broken; one general purpose horse, 6 years old; two brood sows; one set of single harness at 328 Euclid Ave. 3d -- 9168

FOR SALE—HALL RACK, COMbination Desk and Book case(, brass table with marble top, dresser, bed and springs, rocking chair, Conner Water Power Washing Machine, Refrigerator, Chairs and poultry netting. Apply 98 Stewart street. 3d 60 9184

A PROGRESSIVE COMPANY IS offering to selected men and women, sales contracts which enable them to build up a permanent business, to earn extra bonuses for good work, and to enjoy a substantial pension after certain years of service. Experience is not necessary. Those who are accepted will be thoroughly trained in scientific salesmanship and given practical assistance. A wonderful opportunity for ambitious, energetic salesmen. Apply box 5996, Examiner. 18d68 5996

BABY CARRIAGES, Etc.

FOR SALE —BABY CARRIAGE ladies suit, very reasonable. Apply 318 Elias avenue. 3d 59 30

FOR SALE — WICKER BABY carriage in good condition. Cheap Apply Examiner for address. 2d 59 9141

FOR SALE — WHITE WICKER baby carriage in first class condition $25. Apply evenings 587 George street. 3d 59 35

POULTRY AND EGGS

FOR SALE — BARRED ROCK cockerels, "Guild's Strain". Apply 765 Bethune street. 3d 59 9170

FOR SALE—TEN WHITE LEGhorn pullets, copsticks strain. Apply 569 Concesion street, 'Phone 747J. 2d 58 31

FOR SALE—TEN S. C. WHITE Leghorn hens and one rooster; Ferris strain Apply 8 Benson avenue south. 3d 60 9140

HATCHING EGGS FROM FERris and Clarke's 260-300 egg strain S.C.W Leghorn at $2.25 and $2.50 per $15 S. H. Long, 458 Driscoll Terrace. 6d 52 9169

FOR SALE— HATCHING EGGS from Ferris 265-300 egg strain S.C White Leghorn $2.50 per 15; also few pullets. Same strain $3.00 each. F. Holmes, 116 Hilliard St. 'Phone 1494W. 6d 60 9097

FOR RENT

FOR RENT—HEATED OFFICE on George street. Immediate possession. Apply 437 George street.

TO RENT— TWO FURNISHED rooms for light housekeeping. Apply Examiner for address. 3d 59 23

TO RENT—TWO FURNISHED front rooms in good locality, west end, suit two respectable young women or married couple. Use of kitchen and telephone if desired. Apply Examiner for address 2d 59 0185

TO RENT—A FURNISHED BED room with board would suit two gentlemen or man and wife, in south end of city close to factories. Apply 526 Chamberlain street

TO RENT — SMALL FRAME house, lights; good garden and well. East city. Suitable only for couple without children. Apply W Hall, 677 Water street. 6d 62 9159

TO RENT—STABLE SUITABLE for 3 or 4 horses. Apply to Examinuer for address. 6d 59 9101

FOR RENT—TWO UNFURNISHed rooms; heated. 664 Downie St. 3d 58 9145

FOR RENT—HEATED ROOMS in Bank of Commerce Building Suitable for a bachelor; Apply 437 George street. dtf 3686

FOR RENT—HEATED OFFICE in Bank of Commerce Building. Immediate possession. Apply 437 George street. tf 2891

TO RENT — NICELY FURNISHed, heated room suitable for two girls or married couple; board if desired Appy Examiner for address. 3 58 9129

TO RENT — BRICK HOUSE conveniences, large garden. Apply 186 Edinburgh 3d 60 56

WANTED

WANTED—FURNISHED ROOM with kitchenette. Central. Apply Box 9201 Examiner. 3d 60 9201

WANTED—ROOM AND BOARD by business girl at once in central locality. Apply Box 9175 Examiner. 3d -- 9175

WANTED—BY OFFICE GIRL, comfortably furnished room with board, in private family. Apply Box 9202 Examiner. 3d 60 9202

LIVE POULTRY WANTED high price paid. Call 771 and we will call for it. Atkins, 520 Elm street. 26d 81 9134

WANTED—TO BUY BUILDING lot in south end 40 feet frontage. North side of street Apply 211 King street. 3d 60 9188

ROOM AND BOARD WANTED by young man. Use of 'Phone desired. Close to C.G.E. Works. Apply Box 9189 Examiner. 3d 60 0189

SMALL 5 ROOMED HOUSE OR apartment. Central; to rent May 1st. No children. Apply Box 9172 Examiner. 3d 50 9172

WANTED—ANY KIND SECond hand household furniture for cash. Also carpenter bench and tools. 390 Queen St. 26d 76 9045

WANTED TO RENT — SMALL store with dwelling. Apply by letter to Box 9147 Examiner. 3d 59 9147

YOUNG BUSINESS MAN, MARried, no children wants small furnished flat, or a couple of rooms, for light housekeeping with conveniences, in central location. Apply Examiner for address. 3d 59 9160

WANTED—TO BUY FOR CASH, a Ford Runabout in good order. Apply Box 9183 Examiner. 3d 60 9183

YOUNG LADY DESIRES POsition as bookkeeper .Typist, 10 years experience Good references Apply Box 9182 Examiner. 3d 60 9182

WANTED — BY APRIL 1ST housekeeping flat, all conveniences by young married couple. Write W. T. Boyle 105 Sweetland avenue, Ottawa. 6d 63 9181

AUTOS FOR SALE

FOR SALE—1 MAXWELL AND 1 Chevrolet, Touring car at Peterboro Livery 268 1-2 Charlotte 6d 58 9077

FOR SALE—FOUR CYLINDER McLaughlin car in first class running order looks like new. Apply N Ball 501 Bethune street. 3d 50 9174

NOTICE

WEST END BARBER SHOP AT 467 Elm street. Pre-War Prices. 26d 76 9042

WILL THE PARTY WHO took Raleigh bicycle from Stevens and Co., return same and save further trouble. 2d 59 9195

NOTICE

NOW'S YOUR TIME TO GET good second hand furniture at a reasonable price, buffets, diningtables, chairs, living-room suite in solid fumed oak upholstered in real leather, Axminster rug and bed-room rugs, kitchen tables and chairs and a number of new and second-hand beds. New beds complete $20.00. A quantity of good English china and a number of new and second-hand lamps at Mrs. Warren's Furniture Store 217 Hunter street 28d 60 5726

HELP WANTED—Male

WANTED— SMART BOY ALbion knitting Co., corner of Park and Cedar. 3d 60 62

WANTED — EXPERIENCED general, all conveniences. Small family. Apply 589 Weller, 'Phone 1057. 3d 59 9179

STEADY EMPLOYMENT WILL be given to experienced gardner who will also do general work. Give references. Apply to Box 55 Examiner. 3d 60 55

DEPENDABLE MEN, AGE eighteen upwards willing to qualify for Inspectors, Dairy Produce Factories; Cargo; Measures; Seed and clerical positions, all grades. Vacancies early. Particulars free. Canadian Civil Service Institute, Box 595, Toronto. 10d 65 9122

WANTED — EXPERIENCED city salesman. Unlimited opportunity for live wire I want a go-getter not an order taker. Mr. Rattenbury, Cressman tSore. 2d 59 9192

MAKE MONEY AT HOME $15 to $60 paid weekly for your spare time writing showcards for us. No canvassing. We instruct and supply you with work. West-Angus Show-card Service, 57K. Colborne stret., Toronto. 26d 65 5669

ARE YOU WORKING? IF NOT why not? We prepare you for good positions in a few weeks. Factories may close but beard and hair continue to grow and demand the services of a barber at all times. Write to-day for catalogue and full particulars. Moler Barber College, 198 Queen street east, Toronto. 52d 65 5008

SALESMAN—A SELF RESPECTing salesman, whose ambition is beyond his present place, might find more congenial employment with us and at same time double his income. We require a man of clean character; sound in mind and body of strong personality, who would appreciate a life's job with a fast growing concern, where industry would be rewarded with far above average earnings; married man preferred. Ap- J. A. Sollitt, 204 Barrie Building. 6d 60 9096

HELP WANTED--Female

TWO GIRLS WANTED. APPLY Examiner for address. 3d 58 9132

WANTED—FIRST CLASS STENographer. Write Box 9154 Examiner Office. 3d 59 9154

TWO GIRLS WANTED APPLY American Hotel. 3d 60 9191.

WANTED — MAID FOR GENeral housework. Apply Mrs. F. P. McNulty, 289 Hunter street. 3d 58 11

WANTED'—TWO EXPERIENCed sales ladies. Good wages. Apply A. Swartz, 422 George street. 3d 59 9171

WANTED — EXPERIENCED nurse for two children. Apply 475 Hunter street or 'phone 150. 6d 59 6015

YOUNG GIRL WANTED TO ASsisted in housework. May sleep at home. Apply 572 Charlotte. 3d 60 65

WANTED—AN ELDERLY WOman or girl for housework. Apply 377 Bethune street at once. 3d 58 18

WANTED — AN AMBITIOUS woman to demonstrate spirella accessories, short hours. For particulars. Apply Mrs. I. Magee, 247 Park evenings. 3d 58 27

WANTED — RELIABLE COOK general with experience. Small adult family. Apply 73 Lock street 3d 60 49

GOOD WAGES FOR HOME work — We need you to make socks on the fast, easily-learned Auto Knitter; experience unnecessary; distance immaterial; positively no canvassing; yarn supplied. Particulars 3c stamp. Dept 8C Auto Knitter Co., Toronto. 2d 9 11 9139

CHILDREN'S AID SOCIETY
of
PETERBORO CITY AND COUNTY
For the Care of Neglected nad Ill-Treated Children.
CHILDREN FOR ADOPTION.
G. W. POWELL,
Assistant Secretary and Inspector, 588 George street. Phone 1044W. Office Hours, 12 to 2 and 6 to 8 p.m.

HOUSES, REAL ESTATE

FOR SALE — TWO STOREY frame house, East City. Apply 497 Murray street. 12d 61 9041

BRICK BUNGALOW FOR SALE or to rent also small store. Apply 389 Queen 6d 64 9144

FOR SALE — 6 GOOD LOTS IN West end for $2500 or will exchange on house. Apply Box 9173 Examiner. 6d 61 9173

FOR SALE—$3,000.00 SIX ROOM house, 436 George street, Peterborough. Apply to owner George Porter, 123 Shaw street, Toronto. 6d 60 6044

FOR SALE—5 ROOMED BRICK house, stable and hen house and garden. 220 Munroe avenue. 6d 61 9148

FOR SALE—DESIRABLE PROPerty centrally located, 8 roomed brick house, furnace and all conveniences, Hardwood floors, large shed at back could be used for garage. Splendid garden, Berry bushes, etc. Apply 376 Stewart street. 3d 60 9193

FOUND

FOUND—BUNCH OF KEYS WITH name on tag. Owner may have same by applying to the Examiner and paying for this advt.

FOUND —OVERSEAS BUTTON (France) in tailor shop. Owner may have same by paying for advertisement. Apply 262 Dalhousie 3d 60 45

LOST

LOST—A PURSE CONTAINING a sum money. Finder please leave at Examiner Office. 3d 58 9123

LOST — ON SATURDAY, GOLD cuff link initials F. W. Reward if left at Examiner Office. 3d 60 9200

LOST — ON SATURDAY BEtween C.P.R. track Aylmer street and A. E. Saunders, grocer store, Brownton, a black curl muff, with a small parcel in it and 1 white glove. Finder please leave at Examiner. 3d 58 9126

LOST — SATURDAY AFTERnoon a blue serge sash with tassels on George, King or Rubidge streets. Finder please leave at Examiner Office. 3d 60 9186

LOST—ON LAST WEDNESDAY evening, on Douro or Roger streets, between Mark street and St. Luke's Church, a gold brooch and pendant set with pearls. Finder please return to 104 Douro St. Reward. 3d 58 9136

LOST — COLLIE DOG, A Brindle gray, 10 months old, short tail. Any information leave at the Examiner Office. Reward. 3d 59 9153

LOST— BACK LAMP OF FORD car and marker No. 133788, between Peterboro and Lang Finder kindly leave at Police Station, or Examiner Office. 3d 59 9155

LOST — FRIDAY, BLACK ROSary with gold cross and chain, between St. Peter's Church and Wolfe street, on Rubidge Charlotte or Stewart Streets. Finder leave at Examiner. 2d 58 9157

LOST—MONDAY, BY WIDOW, small black purse containing sum of money, probably on George St car. Finder leave at Examiner. Reward. 2d 58 9162

LOST — STRAYED FROM Third Avenue North Monaghan long haired black and tan collie dog, with white breast, and muzzle, tips of front feet white. Answers to name of "Rover". Finder please communicate with Box 9199 Examiner. 1d 57 9199

Public Notice

Having disposed of my general retail store at the corner of Smith and George Streets to Messrs. Patterson and Walton, I wish to thank all my former patrons for the splendid business I have been favored with in the past, and to bespeak a continuance of the same for the new firm who promise good, efficient service.

All accounts due me may be paid at the store, to me or my representative for the next few weeks, and customers are asked to make settlement as quickly as possible. After the first week in April accounts still unpaid will be collected at my residence over the store, entrance 148 Smith Street.

J. T. BRAUND
6d-62

PUBLIC NOTICE

THE CORPORATION OF THE CITY OF PETERBOROUGH.

PUBLIC NOTICE is hereby given that the Council of the Corporation of the City of Peterborough will, at a meeting to be held on Monday, the 2nd day of May, 1921, at the hour of eight o'clock in the afternoon, in the Council Chambers, in the said City of Peterborough, consider a By-law for closing, stopping up, selling and conveying that part of the highway known as Cambridge Street lying north of McDonnell Street in the City of Peterborough, the description of the said highway to be closed being on file in the office of the Clerk of the said City of Peterborough and there open to inspection by the public.

All persons interested or whose lands might be prejudicially affected by the passing of such proposed By-law are required to attend at the said meeting when they will be heard in person or by counsel or solicitor with reference thereto upon petitioning to be so heard.

Dated this 8th day of March, 1921.
S. R. ARMSTRONG,
City Clerk.
4d-9-16-23-30-42

MR. HARRY FOOTE IN A NEW ROLE

WAS INDIRECTLY RESPONSIBLE FOR CAPTURE OF BIG FISH

The Mathias Studio on George street, is showinug a 'photo of Mr. Levi Payne, accompanied by a 'lunge which he had just captured. We do not know the exact weight or size of the fish, but those who are experts in the subject should be able to guess. The 'photo was taken by Mr. Harry Foote, who was kind enough to direct Mr. Payne's attention to a certain spot, where he declared this particular fish was to be caught. Mr. Payne took his word for it, and succeeded in landing his prey in about twenty minutes afterwards. Just whether Mr. Foote would be willing to extend his prophetic services in this direction to other friends or acquaintances is not stated.

REVIVAL—CHURCH OF GOD MISSION.

Due to the unfavourable condition of the weather, the attendance at the Mission last night was not as large as it wiuld have otherwise been. But those who were present listened with keen interest to Evangelist Campbell's earnest message from the text, "Come, for all things are now ready." Salvation's plan is all complete, said Mr. Campbell. Christ died for us, the just for the unjust. The Hoy Spirit may be had by all, not merely as an influence, but as an abiding comforter, and we have the Bible. Hence, everything requisite to man's redemption is freely furnished. Regeneration through faith in the merits of Christ's blood affirms Mr. Campbell, is the first step and second, subject to regeneration, we must receive the Holy Ghost.

"This is God's way and God's plan and the product of the experiences is a pure heart. We may develop all through life in love, patience, kindness, and other fruits of the Spirit, but these first "steps are fundamental and basic."

At the Mission to-night George Pease Tasker, Missionary to India, who is now in this country on furlough, will give the address. Time of meeting 7.45. Everyobdy welcome.

CAUGHT GAMBLING.

KINGSTON, March 9.—Five foreigners have been summoned for gambling on the Sabbath as the result of a raid at a home on Bagot street, about 11.20 Sunday night, by Provincial Officer R. Hornbeck, with local Constables Timmerman and Campbell. The gamblers were taken completely by surprise and $2.50 on the card table was secured as evidence.

BOARDERS WANTED

BOARDERS WANTED — REduced rates for double rooms. 'Phone 1630W. 3d 58 9136

SEVERAL BOARDERS WANTed, in a refined home near C.G.E. Apply 285 Wolfe street 6d 58 9075

TWO LADY BOARDERS OR two men boarders, who will room together; central to factories, board reasonable. Use of piano and 'phone. Apply Examiner for address. 3d 59 9165

BARBEAU'S CARTAGE

All kinds of moving and carting by careful and experienced men. A new Motor Truck has been added to our equipment, which will enable us to give better service than ever to our patrons. Satisfaction guaranteed. No distance too far. New Furniture Van. Largest in the City. Household Effects moved with care.

A. BARBEAU

SEALED TENDERS will be received up up until noon, March 26th, 1920, covering the construction of a brick power house. Plans and specifications can be seen by applying at

THE CANADIAN GENERAL ELECTRIC COMPANY
Peterborough
10d 61 5982

GET A MOVE ON!

And list YOUR PROPERTY for Sale or Rent WITH US. We have BUYERS AND TENANTS WAITING.

T. WALKER & CO.
163 HUNTER STREET W.
'Phone 1002.

FOR SALE

A Small Brick House, situated in the Northern Part of the City, can be purchased ..... **$1500.00** for .....

Small House in the Northern Part of the City, Lot 60 feet by 160 feet, with Good Stable, can be purchased for **$2500.00**

For particulars and inspection—apply

J. T. O'CONNELL & CO.
136 HUNTER ST. W. Phone 376

Edwin Elcome

----Taxidermist----
DEER'S HEADS OUR SPECIALTY
(Put salt on flesh side before shipping)
Heads Animals, Birds, Fish, Etc., Mounted Artistically and Permanently.
692 HARVEY STREET
PETERBOROUGH, - Ont.

Live Hens Wanted

If you want to get the best price for your Hens, brings them to

S. COHEN
189 CHARLOTTE ST.
PETERBOROUGH Phone 889j

LIVE POULTRY

WANTED
Highest market price paid.
OLD BOTTLES wanted; all kinds except medicine bottles.
JUNK of all kinds bought.
Phone 49w and we will call.
Peterboro Rag & Metal Co.
433 Chambers St. W. ROTH, Mgr.

East City Confectionery

WE HAVE A LARGE RANGE OF GOODS FOR YOUR CONVENIENCE, INCLUDING STATIONERY, CHINA, ETC. ALSO NEILSON'S, WILLARD'S AND PATTERSON'S BON-BONS AND CHOCOLATES.
VICTOR BOORMAN

TELEPHONE 790
WHEN YOU WANT YOUR
Piano or Organ Tuned
Player-Pianos a Specialty
ALL WORK GUARANTEED
W. H. Cunningham, 560 Weller St.

COAL

Cannel, Smithing, Steam and Anthracite, all sizes in stock.
Fresh Eggs by the case. Limited supply.
Order immediately for prompt delivery.
The W. Scott Co., Ltd.
EAST CITY
124 ROBINSON ST. Phone 264w

Keep On Saving

The person who does not seldom succeeds in life. The Savings Department of this Institution pays 3½ per cent. interest on every dollar deposited therein, and compounds the interest four times a year.

One Dollar will open an account for you.

Toronto Savings & Loan Co
437 GEORGE STREET :: PETERBOROUGH
Office Hours— 9 a.m. to 4 p.m.
Saturdays— 9 a.m. to 5 p.m.

THIS EDITION is issued for the benefit of readers who in the past have not been able to get the paper until the day following publication. It contains all LOCAL, DISTRICT AND IMPORTANT TELEGRAPH NEWS up to twelve o'clock noon TO-DAY.

The Evening Examiner

MAIL EDITION

PRICE THREE CENTS — PRICE THREE CENTS

ALLEGE THAT DAM FLOODED TIMBER LAND

JOHN ANDERSON, OF BELMONT, BRINGS SUIT AGAINST HAVELOCK POWER COMPANY FOR $1500 DAMAGES.

WITNESSES EXAMINED

Yesterday afternoon the non-jury case instituted by John Anderson, of Belmont Township, against the Havelock Light and Power Company was proceeded with before Mr. Justice Logie, who is presiding at the Spring Assizes. The plaintiff claims damages amounting to $1,500 alleged to have been caused by defendents flooding forty-three acres of his land.

Plaintiff claims damages on the timber drowned, on the loss in not being able to use the land and not having accessibility to the water as formerly.

Perk, Kerr and McElderry are representing plaintiff and S. T. Medd is counsel for the defence.

Three Witnesses.

Three witnesses, Frederick Wilkinson, Dominion Land Surveyor, Ross Staples and the plaintiff testified yesterday afternoon.

The first witness gave a detailed description of the lands flooded and produced maps explaining the respective positions of the dam and Anderson's property. He said the flooding was caused by the dam. If all the stop logs were out of the dam, he said, there would be no flooding. Witness told Mr. Medd that when all the stop logs were in Anderson's land would be flooded to a depth of 3 feet 5 inches. In the Spring of the year Anderson's land would be flooded by the natural flow of the water. From the first of June to the Winter, witness said, the land would be clear of water.

Some of the timber was ash, said Mr. Wilkinson. Some of it might have died from old age, he said. There was some cedar as well.

An Estimator.

Mr. Ross Staples, of Dummer, for 25 years engaged in the buying and selling of timber logs, was the second witness. He had during the course of years become trained in making estimates of standing timber, he said. On or about Friday, March 4, he examined the Anderson property. He said he found some drowned cedar. Some of it was 4, 6 and 8 inches through. There was three times as much cedar as there was ash or maple. There was three times as much ash as maple, he believed. The ash and maple were all on one side of the stream.

In reply to Mr. Kerr, he said that most of the timber was drowned. "The ash and maple seemed to be dead longer than the cedar, although cedar is a hardier wood. We consider cedar one of our best timbers now," said witness to a question by Mr. Kerr.

A large cross-section of cedar was produced by Mr. Kerr and submitted by Mr. Kerr as an example of the

(Continued on page 6.)

HOCKEY RESULTS

Allan Cup Elimination.

Soo, 4; Galt, 1.

Intermediate Intercollegiate.

Varsity, 1; Queens 0.
Queens win round by 1 goal.

Main Estimates in Excess of 1920 by About $45,000,000

RAILWAY ESTIMATES EXCEED LAST YEAR'S BY $92,000,000 AND SUPPLY BILL MAY STRIKE STRONG CRITICISM.

HUGE C.N.R. DEFICIT

OTTAWA, March 9.—(Canadian Press)—In Parliamentary corridors last night discussion turned almost entirely on the main estimates tabled by Sir Henry Drayton, Minister of Finance, yesterday afternoon and the railway estimates more particularly. The main estimates altogether exceeded the last session main estimates by about forty five millions although they are thirty one million lower than the total esiimates (main and supplemenary together) of last session. But the main railway estimates are approximately $92,000,000 more than the total railway estimates of 1920 to 1921. Three loans are included in the railway estimates, $50,000,000 to the C.N.R. $89,657,633 to the G. T. R. and $26,000,000 to the G.T.P. The loans are to cover (a) operating deficits; (b) Acquisition of property materials and supplies; (c) Interest on notes securities and obligations; (d) principal and interest of matured and maturing loans; (e) Construction and betterments.

Operations on the Government Roads last year, it is intimated, resulted in a loss of around fifty millions viz: Grand Trunk Pacific operating deficit $11,250,000; fixed charges $8,000,000; total $19,250,000. Canadian Northern operating deficit and fixed charges $23,000,000; I. C. R. and Transcontinental; operating deficit $7,000,000. Totals $49,250,000.

This total does not include fixed charges on the I.C.R. and National Transcontinental it is claimed in official circles that the requirements of the government roads are not so great as would appear on the face. A certain portion of the vote, it is stated, is required for the purpose of providing funds owing to the Government and therefore are in nature of book-keeping transactions. That vote is swollen by betterment, new construction and stock requirements but there is every indication of some strong criticism when the house goes into the supply.

DANIELS TO BE A CORRESPONDENT

At United States Congress Extra Session.

WASHINGTON, March9 .— Josephus Daniels, ex-Secretary of the Navy contempjlates returning to Washington during the special session of Congress to serve temporarily as special correspondent for his North Carolina newspaper. The Raliegh News and Observer.

He will be the second man who was in official life up to March 4 to become a member of the press gallery at the Capitol, the other being General Issac R. Sherwood, a veteran of the Civi War, who more tha.. 80 years of age and has ended his long term of Congressional service. General Sherwood will represent an Ohio newspaper as correspondent.

Mr. Daniels has gone to Raliegh to resume active work as editor and publisher of the News and Observer.

GERMAN DELEGATES RETURNED TUESDAY

LONDON, March 9.—(Canadian Press).—The German delegates to the reparations conference here left London for Berlin at two o'clock yesterday and seemed pleased to get away Their departure was without incident. A number of persons, mostly German residents of London, being at the station to see them off.

LEGISLATURE TO VINDICATE ITS OWN NAME

WILL INVESTIGATE ALLEGED STATEMENTS CASTING REFLECTIONS ON MEMBERS.

BURNABY INCLUDED

TORONTO, March 9. — (Canadian Press.) — To vindicate its honour the Privileges and Elections Committee of the Legislature, has been summoned to investigate the reported statement of ex-Ald Ashplant of London, that members of the House could and might be bribed in conection with the London City Gas Company's legislation.

The committee at the same time will enquire into observations attributed to R. W. E. Burnaby, president of the U.F.O. Co-operative Co.; A. H. Hicks(the U.F.O. whip, in the Legislature; and D. J. Laylor, U.F.O. Member for North Grey, casting reflections on the integrity of the members of the House.

The incidents leading up to the decision to hold the inquiry were, to say ,the least of it, stormy.

KEENE NEWS HAPPENINGS

CHURCH NEWS.

KEENE, March 9.—The services conducted in the Presbyterian church last Sunday morning by Rev. R. J. Koffend, of Evangel Hall, Toronto, was very much enjoyed by all privileged to attend. The evening service was in charge of the "teen age" girls, Miss Jean Eggleton most capably and delightfully presiding.

Rev. R. J. Koffend addressed the large audience assembled and in a heart searching and soul stirring appeal, told of the work being done at Evangel Hall.

Next Sabbath, March the 13th, Rev. James Buchanan, M.A., of Toronto, will conduct the service.

Personal Items.

Mr. and Mrs. James Richardson entertained a large party of friends on Tuesday evening with cards and dancing.

Miss Mary Burley is in Peterborough this week.

Mr. William Beneff has moved his family into the property belonging to Mr. William Plunkett on Mill street.

Mr. Archie Kempt was in Peterborough Tuesday on business.

Mr. and Mrs. John Fletcher have moved to Lang, where they will reside in future.

Misses Lettie and Stella Shearer of Peterborough, spent Monday at the home of their uncle, Mr. Andrew Shearer.

Mr. Leslie Plunkett, of Peterborough, returend to Peterborough on Monday after a pleasant week end's visit with his cousins, the Misses Shearer.

Mr. and Mrs. David Steele and children who have been visiting at the home of Mr. and Mrs. John Mc. Fee the past three months, have returned to their home.

Mrs. William Nelson was called to Peterboorugh on Monday evening on account of the serious illness of her sister, Mrs .John Emmerson.

Messrs. Harry McLachlan and Charley Ellis were in Peterborough Tuesday on business.

Mrs. (Rev.) W. E. Honey was shopping in Peterborough on Tuesday.

WELL-EARNED HONOR.

NEW YORK, March 8.— (Canadian Press.)— Capt. Kermit Roosevelt, who served with the British forces under General Allenby in Palestine during the war, has been appointed second vice-president of th British War Veterans' Association of the United States. Capt. Roosevelt, who joined the British army before the entry of the United Staes into the war, was awarded the Military Cross for bravery.

MANY IRISH CLAMOR FOR ADMITTANCE

QUEBEC PARTICULARLY THE OBJECT OF WOULD-BE IRISH IMMIGRATION, WHICH IS STOPPED

MUCH UNEMPLOYMENT

LONDON, March 9.—(Special to The Examiner by Cross-Atlantic Newspaper Service)— Irishmen of all shades of political thought are clamoring to get to Canada and while each province has its quota of devotees Quebec appears to be the most popular. Shoals of letters are reaching Agent General Pelletier and are dealt with by his assistant Capt. Verge.

"In view of the fact that there is a certain amount of unemployment in the Province", said Captain Verge today, "we are not at present accepting anyone for Quebec outside of a few special industries and only then when we have an absolute guarantee of employment await ing them. Some of the other provinces had planned big programmes and now find that they are unable to take a fraction of those who have applied . Farm hands are gravitating naturally to the prairie provinces while most of the domestic servants seem to regard Toronto as their Mecca."

THE FUNERAL OF PIONEER TO-DAY

LATE THOMAS EDGAR WAS WELL KNOWN IN SMITH TOWNSHIP.

(Contributed.)

One by one the sturdy pioneers who transformed this portion of Eastern Ontario from a wilderness state, causing it to blossom as the rose, are passing away.

Another of the oldest of these, in the person of Mr. Thomas Edgar, crossed the river at an early hour last Monday morning, 7th March, from the scene of his earthly toils and triumphs, to the happy home beyond.

Mr. Edgar was born on the Communication Road in Peterborough County on 23rd September, in the year 1846. All through life he was a busy and active man, and in the closing up of his life's journey he was ever cheerful and happy. He was ever active and on the alert, ever ready and anxious to do a kindness where opportunity afforded. His cheery countenance and geniality were an inspiration to those with whom he came in contact.

He was ever young in spirit and carried his 74 years as sprightly as a vigorous youth.

His happy smile, his love for humanity and good felloship won for him many staunch friends. In his home he was a devoted husband and father. In his religion he was a lifelong Methodist, and seldom missing in the sanctuary on the Sabbath.

In the year 1871 he was married to Annie Sanderson, daughter of the late Francis Sanderson, who died in November, 1907. Two daughters from this union survive in the persons of Mrs. W. J. Stubbs, of Toronto, and Mrs. T. Edwin Jory, of Regina, Sask., and one grandson, Edgar Stubbs, of Toronto.

Also two sisters, in the persons of Mrs. John Williamson, of Kippen, Huron County, and Mrs. John Pugh, of Peterborough, with one brother, John Edgar, of Bobcaygeon.

In the year 1910 he was married to Martha Brown, daughter of the late Robert Brown, who, with the daughters, are left to mourn the loss of a loving husband and father.

About 30 years ago Mr. Edgar moved from the farm near Bridgenorth, where Mr. T. J. Lang now lives, to his recent home known as The Pines, on the outskirts of the city, from whence the interment took place at 1 p.m. to-day (Wednesday), 9th March, to the family plot in the Little Lake Cemetery.

GENEROUS INCREASES IN TEACHERS' SALARIES

LONDON, Ont., March 9.— The City Council is facing a recommended increased expenditure of $25,000 a year in increased salaries for Public school teachers, which has aroused the ire of several adermen against the school trustees, whom they charge with too generous dealings with their employees. Teachers in the Collegiate Institute have also been granted incerased salaries, and the School Board has a new school programme running up to an expenditure of about $1,000,000.

Smoke
T&B
The name which stands for quality

INSURGENTS ADVANCE ON PETROGRAD

SOVIETS CONTROL CITY BUT VICTORIOUS REVOLUTIONARIES ARE ADVANCING ON MINOR FORCE.

WORKMEN IN REVOLT

LONDON, March 9.— (Canadian Press.)—Petrograd workmen are revolting against forced mobilization and have attacked the Soviet troops, says a Helsingfors despatch to the London Times. The Soviets, after street fighting, took possession of the greater part of the city.

The revolutionary leader, Kozlovski, is completely victorious the despatch adds. His artillery having silenced the minor force, he is preparing to march on Petrograd. He has issued a proclamation that he is in a hurry to save the population from the oppression of the tyrannous clique.

The Reuter's Helsingfors correspondent says it is reliably reported that Bolshevik infantry attacked Kronstadt yesterday but was repulsed with heavy losses.

CAMPBELLFORD IS LINING UP TEAM TO PLAY LACROSSE

If Peterborough is going to have a lacrosse team this year, the present would be a good time to call a meeting, and let everyone, young and old, attend it. The meeting in Toronto is dated for March 25th, which is not too early to set about organizing for lacrosse this summer. The local team did good work last year, under the management of Johnnie Sutherland, but lack of grouping made it difficult for them to compete with teams like Mimico. The boys who were in the game last year are anxious to get an early start this season, and would be glad to have the support of any player, beginner or otherwise, who is interested in lacrosse. Johnnie Sutherland, who is at present in Campbellford organizing a club, and also mentions Lindsay as a future field, promises to be back with the local boys again, so with Havelock, Hastings, Lindsay, Oshawa and Campbellford in the running, Peterboro should be sure of some good competition.

ALEX. JOHNSTON IS RETURNING TO POST

OTTAWA, March 9.— It is reported that former Deputy Minister of Marine and Fisheries, Mr. Alexander Johnston, is to be reinstated in his old position in the department.

Mr. Johnson resigned his position after 10 years of capable service to join the British Empire Steel Corporation as assistant to Mr. Roy M. Wolvin, general manager. The monster steel merger has been in process of formation for some time but has not been carried to the point of completion, and Mr. Johnston has served his connection with it.

PROBABILITIES.

North-west winds, mostly fair and colder.

A Protest Meeting In London Against Embargo on Cattle

TO INQUIRE INTO BERGDOLL ESCAPE

WASHINGTON, March 9.— Investigation of the escape of Grover Cleveland Bergdoll, draft dodger, from a military guard at Philadelphia will be called for in a resolution to be introduced the first day of the new session by Chairman Kahn of the House Military Committee.

Before starting for his home in California, Mr. Kahn announced that he would insist on a full inquiry. Meanwhile all War Department records bearing on the case have been retained by the committee pending action on the resolution.

MAKING BAD BOYS USEFUL CITIZENS.

Problem Successfully Solved in British Columbia.

VICTORIA, March 9 (Canadian Press.—Making bad boys into useful citizens is a problem that has been successfully solved by British Columbia, according to a report from the Provincial School for Boys, tabled in the Legislature, by the introduction of the honour system. Bars have ben removed from the windows, fire escapes are kept unlocked day and night, and not even one boy has atempted to escape.

To encourage good behaviour and industry among the boys and to permit every boy to earn a remission of a part of the term for which he was sentenced, they are grouped into classes and rewarded according to the progress they make. The boys are being taught to look upon the institution, not as a jail, but as a home. They have established a band, which gives enjoyable concerts.

HON. MANNING DOHERTY, THE STAR SPEAKER, CHARACTERIZED DISEASE CHARGE AS "UNMITIGATED FALSEHOOD."

BEAVERBROOK PRESIDED

LONDON, March 9.—(Canadian Press.)— About 700 of an audience attended last night's meeitng here called to protest against the embargo on the exportation of Canadian cattle. Lord Beaverbrook presided and speeches, mostly on lines covering the now familiar arguments against the embargo, were delivered.

Hon. Manning H. Doherty, Ontario Minisetr of Agriculture, had a star place among the speakers and made special reference to London newspaper attacks on him in regard to his attitude on the embargo.

"I fear my presence here to-night may be misunderstood. Let me point out emphatically that I am not here with the idea of dictating or even advising the people of the goverment here. I want to nail down that lie. I feel that I have a right to bring the facts to your attention here." Mr. Doherty proceeded to prove that Canada possessed a clear bill of health from 30 years of official records and denied the charge of disease as one of the most unmitigated falsehoods ever promulgated.

FARM SALE.

Mr. Robert Stenton, lot 22, con. 14, Otonabee, River Road, Wednesday, March 16th, 6 young horses, 6 cows, 2 heifers, 24 Shropshire sheep, 75 hens, entire implements. No reserve. Farm sold. See large posters. W. J. Hancock, auctioneer.

3d9 11 14

STOP

and think for a moment what your loss would be should Fire destroy your buildings, business, home or contents.

Without *Fire Insurance* your loss is a total one.

With *Fire Insurance* you suffer no loss whatever —and a few dollars a year gives you this protection. All branches of Insuranee represented.

See us about policy to-day.

Davis-Thompson Co., Ltd.

Insurance and General Agency

433 George Street, - - Peterborough, Ont.

PETERBOROUGH PRODUCE MARKETS

GRAIN.		
Fall wheat, bush	$1 85	
Marquis, wheat, bush	1 80	
Spring wheat, bush	1 75	
Bran, wholesale	38 25	
Shorts, wholesale	36 25	
Peas, bush	1 75	
Flour, wholesale	5 45	
Flour, retail	6 00	
Pastry flour, wholesale	5 40	
Oats	45	
Barley, per bush	80	
Buckwheat	80	
VEGETABLES.		
Turnips, peck	20	
Potatoes, wholesale		1 00
Potatoes, bag	1 00	1 25
Potatoes, peck	20	25
Pumpkins	15	
Beets, peck	25	30
Parsnips, peck	30	35
Celery, 15, 20, 30 and 40		
Lettuce	05	
Cabbage, each	10	15
Cauliflower, each	35	50
Beans, bush	6 00	
Onions, 4 to 6 lbs. for	25	25
Tomatoes, lb	60	
Head lettuce	20	30
Sweet Potatoes, lb	10	15
Green Onions	05	10
Onions, peck	50	
Carrots, peck	30	
Cooking onions, lb	05	
Spanish onions, lb	10	
Radishes	10	
Parsley	05	
Egg Plant	40	50
Spinach	20	
HIDES AND WOOL.		
Cow hides, heavy	04	
Cow hides, light	04½	
Horse hides	2 50	
Calf skins, veal	08	
Calf skins, kips	07	
Sheep skins	50	65
Lamb skins	40	55
Fine wool	15	
Medium wool	12	
Coarse wool	08	
DAIRY PRODUCTS.		
Creamery butter	58	62
Dairy butter, lb	58	65
Oleomargarine	39	42
Eggs, wholesale	39	40
Eggs, retail, fresh, dozen	45	
Shortening, lb	19	28
Lard, per lb	25	30
Cheese, lb	35	40
FRUIT.		
Tangarines, dozen	50	60
Bananas, dozen	40	50
Navel seedless oranges, dozen	50	70
Florida oranges, dozen	30	60
Lemons, dozen	30	40
Grapefruit, 2, 3 and 4 for	25	
Cocoanuts	15	20
Cranberries, quart	35	
Apples, peck	40	90
B.C. apples, box	4 25	
Spys	8 00	10 00
Russets	6 00	
Baxters	5 50	
Rhubarb, per bunch	15	
Smyrna figs, per lb	40	
Cooking figs, lb	13	18
Dates, lb	20	
Mixed nuts	35	
Chestnuts, lb	40	
FISH.		
Steak cod, lb	15	
Salmon snacks, lb	35	
Pink salmon	18	
Oysters, quart	1 50	
Bloaters, each	05	
Red Salmon	25	
Halibut	25	
Smelts	20	25
Lake pike, 15c or 2 lbs. for	25	
Pickerel, 15c or 2 lbs. for	25	
Lake trout	25	
White fish	20	
Haddies	18	
Fillets, lb	25	
Dried herrings, box	35	
HAY.		
Hay, ton	28 00	
Baled	36 00	
MEATS.		
Ducks	45	
Geese	30	
Veal, lb	20	40
Beef, lb	10	40
Turkeys	50	55
Chicken, lb	40	65
Live hogs	12 75	
Dressed hogs		22 00
Spring lamb	30	35
Bacon	63	65
Pork	25	40
Mutton	10	35
Sausages	24	
HONEY.		
Home honey, lb	30	
White clover honey, lb	28	35
Honey, buckwheat, lb	25	
WOOD.		
Mixed wood, cut, cord	13 00	
Hardwood, cut, split cord	15 00	16 00

The Survival of the Fittest

According to the law of "The Survival of the Fittest" THE DRUGLESS HEALTH SCIENCE OF CHIROPRACTIC is rapidly becoming THE ONE HEALTH SCIENCE WHICH ABOVE ALL OTHERS IS BEING DEMANDED BY THE PEOPLE.

This law also applies to the person who is the fortunate possessor of HEALTH. Success in Business, Happiness in the Home, Everything that makes life worth living, all these are ultimately possessed by those who enjoy HEALTH.

CHIROPRACTIC VERTEBRAL ADJUSTMENTS will make you Healthy, will Keep you Healthy.

BECAUSE the chiropractor locates the CAUSE of Disease and adjusts same.

BE FIT AND SURVIVE.
Investigate CHIROPRACTIC THOROUGHLY.

BE CONVINCED THAT ITS CLAIMS ARE UNDERSTATED RATHER THAN OVERSTATED AND THEN FIND OUT FROM ACTUAL EXPERIENCE WHAT IT CAN AND WILL DO FOR YOU AND YOURS IN YOUR SEARCH FOR HEALTH.

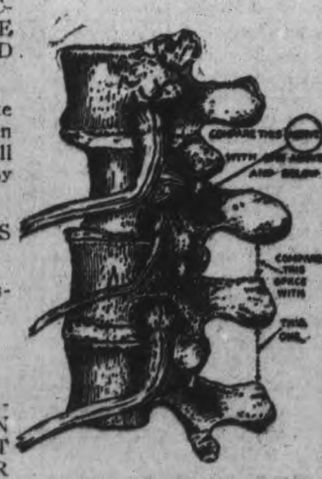

M.C.Goodwin, D.C., Ph.C. Chiropractor

Palmer School Graduate
LADY ATTENDANT.
Barrie Building. 312 George Street, Peterboro
OFFICE HOURS---10 to 12 a.m.; 2 to 4 and 7 to 8 p.m. PHONE 431

Evening Examiner

'Phones—Editorial 1691; Business Office, 1600. Private Branch Exchange to all Departments.

The Examiner is a Member of the Audit Bureau of circulations.

The Daily Examiner, published every lawful evening by The Peterborough Examiner, Limited. Office — 419 George Street.

The Weekly Examiner, published Thursday Morning.

Daily Examiner by mail, $4.50 per year.

The subscription price of The Daily Examiner is $6.00 per annum; that of The Weekly Examiner, $1.50.

U. S. REPRESENTATIVES.

Special U. S. Representatives: W. H. Stockwell, 629 People's Gas Building, Chicago, Ill.

New York—Chas. F. Miller, 220 Fifth Avenue.

Advertising Rates on Application.

R. M. GLOVER, Managing Director.

"Peterborough Presents Possibilities Unsurpassed."

WEDNESDAY, MARCH 9, 1921.

"SAFETY FIRST."

In deciding to oppose the application of the Grand Trunk Railway to the Railway Board for permission to dispense with the night shift of watchmen stationed at the streets protected by gates, the City Council is acting in the best interests of the citizens. It required a long fight before the Railway Board finally ordered the protection of these crossings, and it would be a very short-sighted policy on the part of the Council to accede to the request of the railway authorities that during the hours between 10.30 p.m. and 6.30 a.m. the service of the gatemen should be dispensed with There are other ways in which the Grand Trunk might economize; certainly the means they propose of saving money is not one that commends itself to the public. The traffic during these hourse, of course, either on the railway or on the streets is not heavy, but at the same time the possibility of an accident is always present and the salaries of the gatemen would form a very small item alongside the loss of a human life. The Council could not afford to assent to such a retrograde policy as the removal of the night gatemen, and their opposition to the proposal before the Railway Board should be vigorous. An application of the railway's own slogan, "Safety First," would seem to be necessary in regard to this question.

WIDOWS' PENSIONS.

Major G. C. Poiner of Quebec South has renewed his fight in the House of Commons for more consideration in the matter of pensions for the widowed mothers of Canadian soldiers, and in the interests of justice to the mothers who gave their sons for the cause of the Empire it is to be hoped that his effort will receive more sympathetic attention than during the last session of the Special Committee on pensions to which his resolution has again been forwarded. The Pension Act in its relation to widowed mothers is too narrow, too limited. Mr. Poiner objects to reductions being made in the amount of pension granted in such cases on account of any income the mother may be receiving, and also to the fact that there are other children in the family being allowed to interfere with the granting of a pension. "The duty of Canada is to see to widowed mothers of soldiers who lost their lives in the war," declares Major Poiner, and a strong current of popular opinion will be behind the member for Quebec South in his fight for more generous consideration for these women. Members on both sides of the House has on this occasion supported the principle of Major Poiner's motion. That may or may not be an augury of a better reception this year at the hands of the Special Committee.

LEGISLATURE INTERFERENCE.

The interference of the Ontario Legislature in municipal administration, as exemplified in recent legislation in regard to fire departments, is one of the baleful effects of the alliance between Labour and Farmers'. The legislation originates, of course, from the Labour group, and as the rural sections of the Province are not affected in the least, it afforded a fine opportunity for the Farmers to show their willingness to assist their Labour allies—a willingness that will be displayed on all such occasions so long as the measure only involves urban dwellers The eight-hour day is a different thing—that would be injurious to the interests of the farming community, and so it is laid away on the shelf.

Smoke T&B

Use it for pipe satisfaction

Labour can have everything it desires from its associates just as long as the Farmers' corns are not trodded upon. That explains the firemens' bill, and while the City Council does well to formally express its disapproval of the development of the policy of Legislature interference, it is to be feared its protest will fall upon deaf ears. Labour must be placated, and so long as that can be done without the U. F. O. group having to make any concessions injurious to itself, the Farmers will stand behind Labour. The legislation in regard to fire departments is merely a demonstration of that tact and protests from the muicipalities will have little effect. At the same time Ald. Whitehouse's suggestion that the municipalities should have a representative watching the proceedings of the Legislature in their interests is well worth considering. It would at least prevent harmful legislation being slipped through without a battle.

THE SPEED LIMIT.

The members of the Ontario Legislature have seen fit in their wisdom to kill the bill originating from Peterborough which aimed at reducing the speed limit for motor cars in cities, towns and villages to ten miles an hour. The limit named by the bill, introduced by Mr. Tooms at the request of the local Police Commissioners, was perhaps too low and a compromise of fifteen miles an hour would undoubtedly have been more favourably received. But in spite of the action of the Legislature the present limit of twenty miles an hour will be regarded by many citizens as too high. Careful drivers may not take advantage of the latitude and may regard the rights of others, but it opens the way to other motorists who are reckless and indifferent to prove a menace to the safety of the public. Most of the members of the Legislature apparently regarded the measure only from the viewpoint of the car owner; in fact, some of them talked about the necessity of educating pedestrians to observe safety first methods. Admittedly, pedestrians must adhere to the rules of common sense in their own interest, but after all the man who has to depend upon his feet as a means of getting around has some rights to be on the street. Few members of the Legislature seem to have the opinion that the thoroughfares are merely speedways for motor cars and that there should be a speed limit for pedestrians, making it illegal for them to cross the street at a rate less than ten miles an hour or something of that kind.

ADVANCE BUT NOT REVOLUTION.

Once again, this time in South Africa, Labor has demonstrated its essential patriotism. Mr. Smuts made a direct appeal to Labor, and the response was significant and impressive beyond all expectation. The bulk of the workers rejected the program of the Dutch secessionists and joined with the sober, responsible and patriotic elements of the Union to maintain national solidity and the continuance of self-government under a British constitution.

The war and the experiences of the nations in the difficult tasks of reconstruction have produced a new outlook in multitudes of workers. They are finding that the State can be as autocratic as any despot, that communism as illustrated in Russia is tyranny, and that Socialism has more of the attributes of servitude than of freedom. In Great Britain there seems to be less allegiance to the projects of collectivists and a changing attitude towards Nationalism and Direct Action. As it is stated by a writer in The London Times, "The supremacy of the idea of State Socialism in Labor politics passed with the defeat of Germany, for it means multiplication of officials who are hated, growth of expenditure which is undermining the basis of industry and destruction of individual initiative."

It is significant that the American Federation of Labor has just pronounced a sweeping condemnation of Bolshevism in Russia. The "Soviet Savages" are denounced, it is said that "not free labor unions, but compulsory labor, is the backbone of Soviet Communism," it is declared that "when a combination of bribery and compulsion is necessary in order to make propaganda effective we can easily picture the state of mind of the Russian workers," and it is added, "not only have they lost all faith and hope in the Soviet regime, but they are unwilling even to listen to its lying defenders."

We have had and still have too many of these "lying defenders" in Canada. They mouth their madness and hatred at public meetings. They denounce the "capitalist press" which, according to their venomous and ignorant representations is engaged in an organized conspiracy to conceal the true situation in Russia. They defame Parliament and Pulpit and dream of a "new civilization," in which they will eat the bread that other men earn and squander the savings which others have accumulated.

Mr. Gompers never was deceived by the pretensions, hypocrisies, and brutalities of Sovietism, nor has he ever been persuaded that the world will be regenerated even through "public ownership." Those who have feared that Sovietism would sweep over Europe and engulf America may rest easy in their beds. Those who have believed that the State could direct industry, and control production, and invest capital to the general advantage of the people are having their illusions shattered by the actual results that have been produced by the armies of bureaucrats which are consuming the public taxes.—Montreal Star.

Lumbago

like rheumatism is caused by poisons left in the blood by defective kidney action. Correct this condition by using Dr. Chase's Kidney-Liver Pills. One pill a dose. 25c. a box, all dealers.

Dr. Chases Kidney & Liver Pills

EDITORIAL NOTES.

Twenty miles an hour may not be too fast for a sane motorist, but the trouble is they cannot all be thus classified.

Government members are disassociating themselves from The Farmers' Sun's Hydro outburst. Looks as if The Sun was only the official organ of J. J. Morrison.

There is a new watch on the Rhine—not so popular in Germany as the old one used to be.

This is a fast age. A Toronto pair stole a motor car, met with an accident, were arrested, and sentenced to jail all within twenty-four hours.

Is the defeat of the Canadiens to be accepted as another phase of the isolation of Quebec?

Kipling's lines, "Pass the hat for your credit's sake, and pay, pay, pay," are recommended for the consideration of the Germany people.

The difference between the Hydro investigation and the timber probe is that there is apparently no "limit" in the former inquiry.

Traffic regulation for pedestrians will soon be in force, judging by the tone of the addresses of some of the Legislators in regard to the motor speed limit.

WISE AND OTHERWISE

In event of his possible defeat in the British general election, Lloyd George should be able to make a living as a collector.

Women's shoes will be higher this spring.—Fashion Note. The race between the shoe and the skirt is on in earnest.

The bi-lingual controversy seems to be rather premature in view of the fact that a large portion of the supposedly English-speaking population can not yet speak English.

The pursuit of pleasure becomes hotter every time you step on the accelerator.

Now that Heinie is yelping to the League of Nations to stay the infliction of penalties by the Allies we may expect to hear Berlin prate about making the world safe for democracy.

Victoria has voted against Proportional Representation and its complicated ballot form, and shown itself wiser than Winnipeg. Winnipeg tried the system out and showed the large percentage of ivory in the composition of its cranium when the number of spoiled ballots ran into four figures.

"Man wants but little here below ——" But whats the use of quoting any more of it? The women show that they know it.

A cynic is gifted with sufficient insight to recognize the sham and hypocrisy which form a universal cloak but not with sufficient insight to realize that sometimes there is something other than shortcomings under the cloak.

The young lady next door objects to appearing in this column so often but we know it is nothing but pretense for the people who object most strenously to having their names in the paper are the ones who after their names are published telephone the office to complain that the name was spelled wrongly.

Anyway, how wonld we be able to introduce the inconsistency of woman into the column without a feminine character as a basis?

From the New York Times: "Dublin, Feb. 24.—Armed civilians attacked two constables in Bandon, County Cork, last night, killing one and wounding the other."

By heck!

From the New York American: "Cowed, they melted before the unwounded robber, as he ran from the jewelry shop, empty-handed, with his pistol in his hand."

Remarkable!

From the New York Herald: "Mr. Grier censured the defence counsel for accusing Mrs. Trumble of dying in her testimony and for implying lack of feeling on her part over the killing of her husband. He declared it was not within the province of either counsel or jury to pass an opinion on such matters."

Only a doctor could prove this.

Renew Your Subscription.

Voice Of The People

PURCHASE OF MOTOR TRUCK FLUSHER.

March 8, 1921.

To the Editor:

In order that my position may be made clear in the above matter I beg to submit the following facts:

In the first place, I care not who received the order for the truck, but I certainly object, as a taxpayer, to the expenditure of this amount of money in this way.

We hear from all the Aldermen that they are for economy, and when grants of a few hundred dollars are asked for band concerts, etc., these are voted down, yet we see the same men spending $5,200.00 without batting an eye, let alone asking for tenders.

I certainly contend that the purchase of a machine such as wanted should be preceded by a full investigation of the merits of the machine, the financial standing of the company making same and the assurance that such company will be in business for some time in order that any replacement parts can be procured.

The above precautions were not taken in purchasing this truck, and the only reason given by the Mayor and Ald. Whitehouse were one of haste. Why the haste?

The Mayor does not believe in dilly-dallying.

How about the delay in putting up a memorial to our fallen soldier boys and providing work for the unemployed.

The Aldermen who supported this act will find that the electors will have something to say when the proper time comes.

I thank you, Mr. Editor.

Yours sincerely,

C. R. BANKS.

Editor, Examiner:

Dear Sir,—As a lover of the "movies" and as one who is not ashamed to own it, I write to enter a protest against the lurid character of the serial pictures which from time to time are being exhibited at the theatres. The producers seem to think that so long as they pass the judgment of the censor with regard to the moral character of their pictures, they have done enough to satisfy all requirements. But we are in the hands of the Jews in more ways than one. They are raking in the shekels with their productions and at the expense of a destruction of the morale to the youth of the country which canot be adequately computed. A few nights ago I was present at a performance which was crowded almost to the doors with children of from ten to fifteen or sixteen years of age. The advent of the serial was greeted with storms of aplause and during its progress it was really pitiful to notice the gurgles and gasps of jor or dismay with which the audience showed their appreciation or non-appreciation of the adventures of the heroes and villains of the piece. I believe that the proprietors of the various theatres in this city are doing their best to provide for the comfort and entertainment of their patrons. I know that in some instances at any rate, it is impossible for them to do more than show what is sent to them from central sources. But it is time that some movement was set on foot to put a stop to the showing of nerve-racking and exciting scenes where murder and violence are the prevailing characteristics. Plenty of healthy exitement can be evoked by other means than by a resort to the life of the low cabaret, the thug or the thief. The prevalence of such picture shows, not so much that the public like them as that the producers have more intimate knowledge of low life than they have of any other. Perhaps in the happy days to come when we shall be freed from the ordeal of having to view such pictures as above referrd to, a brighter era will dawn in regard to the manners of many movie frequenters. I am not inclined to be unduly critical, as there are few among us who are perfect in manner or deportment. But most of us have certain prejudices and I am free to confess that amongst mine are an aversion from the smell of peppermint or of chewing gum, and the steady champing of jaws which accompanies the chewing. I also have a dislike, bordering on hatred, for the being who persists in reading out for the benefit of the whole theatre, the script explaining the pictures they appear on the screen. It always causes a feeling of humiliation to permeate my mind, because I feel that the culprit embraces me in the sweep of his colossal conceit as being unable to read as well as he can. Then, there are thegushing girls of immature years, whose audible comments and giggles, especially the comments, spoil the entertainment even if they do occasionally cause hilarity in the audience. On one occasion a damsel was so carried away with the realistic nature of the picture that she actually thought the drama was being enacted by real fies hand blood before her eyes, "Oh, mercy, Sarah," she cried out, clinging to her companion, "I do believe the horrid thing's going to kiss her." "No, he aint, you silly," replied her companion, "why, just think of all the people that's here, looking on."

Well, Mr. Editor, there is a good deal more that could be said in relation to the movies, but I refrain from doing so. I go to them because I can learn a great deal from them and also gain a considerable amount of amusement. They will certainly be counted within a few years as perhaps the highest and most valuable means of educating the young. But at present they are not altogether out of the slough, and they will not be, until better educated, higher principled people write for them.

Yours, etc.,

J. C. BARRINGTON.

Will You Try Anything Once?

THEN try SENATOR Smoking Tobacco. Invest 15c. in a package and fill up your pipe with real Virginia tobacco—the genuine sun-dried leaf.

As sure as you think the old pipe is the sweetest smoke in the world, you'll be trying SENATOR a dozen times a day and liking it better every time you smoke it. Get that try-out package to-day.

SENATOR

SMOKING TOBACCO

"Deliciously Fragrant"

In 15c. Packages and ½ pound Tins.

ECZEMA You are not experimenting when you use Dr. Chase's Ointment for Eczema and Skin Irritations. It relieves at once and gradually heals the skin. Sample box Dr. Chase's Ointment free if you mention this paper and send 2c. stamp for postage. 60c. a box; all dealers or Edmanson, Bates & Co., Limited, Toronto.

MAPLE SYRUP CAME HIGH.

Housewives were elbowing each other to purchase the first maple syrup on London's market this season, Saturday, but their enthusiasm cooled on learning that the price was one dollar a quart.

BETTER HOUSING.

VICTORIA, March 9 (Canadian Press).—Better housing conditions and more stringent enforcement of laws relating to health and the protection of women, especially wives, are urged in the first annual report of the Superintendent of Neglected Children, which has ben presented in the Legislature.

LOGICAL ADVICE!

Strike at the root of weakness is logical advice to those run-down in vitality.

Scott's Emulsion

nourishes the body, tones the blood and helps build strength.

Scott & Bowne, Toronto, Ont. 20-21

Ends Stubborn Coughs in a Hurry

For real effectiveness, this old home-made remedy has no equal. Easily and cheaply prepared.

You'll never know how quickly a bad cough can be conquered, until you try this famous old home-made remedy. Anyone who has coughed all day and all night, will say that the immediate relief given is almost like magic. It takes but a moment to prepare and really there is nothing better for coughs.

Into a 16-oz. bottle, put 2½ ounces of Pinex, then add plain granulated sugar syrup to make 16 ounces. Or you can use clarified molasses, honey, or corn syrup, instead of sugar syrup. Either way, this mixture saves about two-thirds of the money usually spent for cough preparations, and gives you a more positive, effective remedy. It keeps perfectly, and tastes pleasant—children like it.

You can feel this take hold instantly, soothing and healing the membranes in all the air passages. It promptly loosens a dry, tight cough, and soon you will notice the phlegm thin out, and then disappear altogether. A day's use will usually break up an ordinary throat or chest cold, and it is also splendid for bronchitis, croup, hoarseness, and bronchial asthma.

Pinex is a most valuable concentrated compound of genuine Norway pine extract, the most reliable remedy for throat and chest ailments.

To avoid disappointment ask your druggist for "2½ ounces of Pinex" with directions and don't accept anything else. Guaranteed to give absolute satisfaction or money refunded. The Pinex Co., Toronto, Ont.

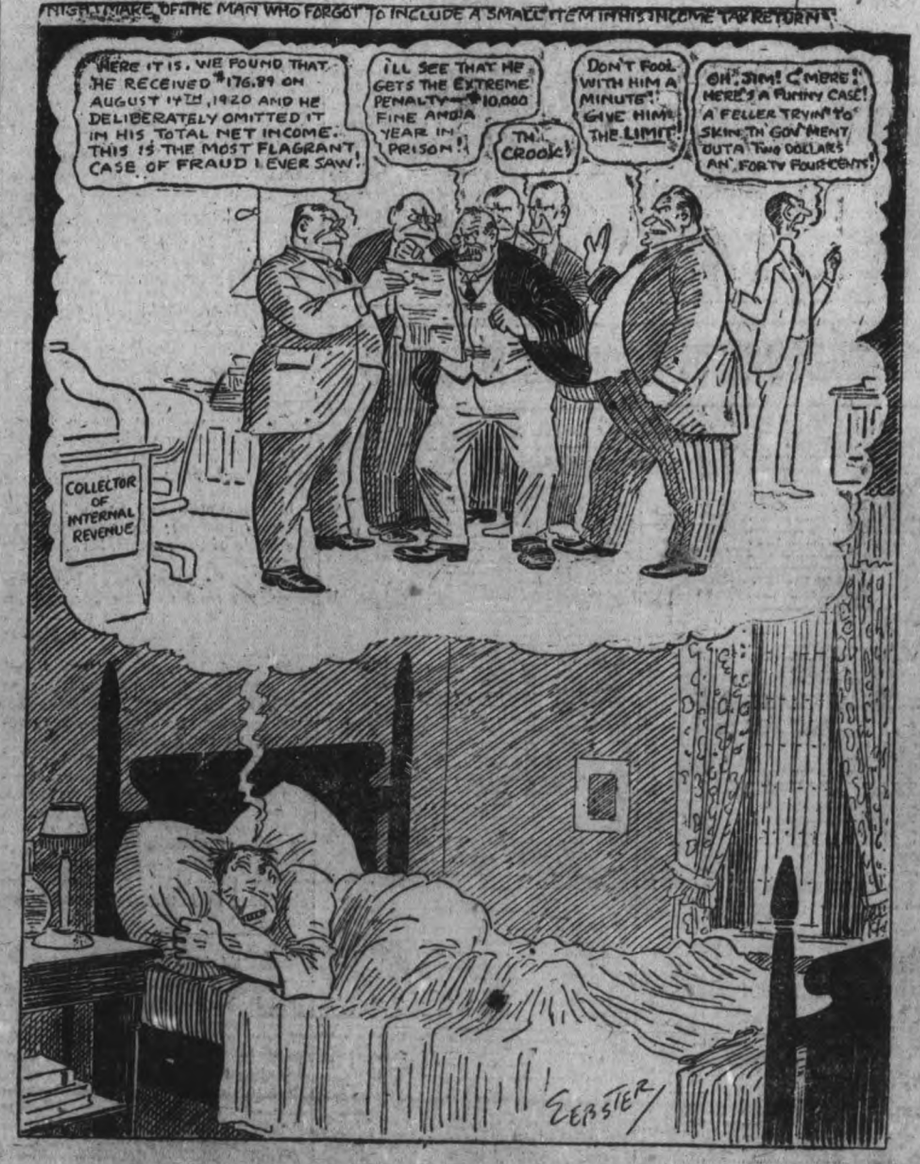

DOES MORE THAN STOP THE COUGH

NADRUCO
Syrup of Tar
with Cod Liver Oil Compound

goes right to the seat of the trouble—to the irritated throat and inflamed bronchial tubes. It soothes and heals the air passages; loosens the phlegm; stops the tickling in the throat; and, almost before you realize it, you are rid of the cough for good.

NADRUCO SYRUP OF TAR with COD LIVER OIL COMPOUND is pleasant to the taste—is agreeable to the stomach—and is particularly suited to the use of children.

Get a bottle today. Sold by most druggists.

Prepared by
National Drug and Chemical Co. of Canada, Limited

"FLAG AND FLEET"

SHALL CANADIAN SCHOOL CHILDREN BE DENIED THE FACTS AND TRUE PERSPECTIVE OF THE GREAT WAR BECAUSE SOME PEOPLE IN THE U.S. MAY NOT LIKE IT? NO!

(By Rev. Frank Vipond)

The following article is contributed by Rev. Frank Vipond, rector of St. John's Church, Lakefield, and who saw service overseas as captain-chaplain with the expeditionary forces. His vigorous pen condemnation of what appears to be concerted effort in some quarters to deprive school children of ready opportunity for acquiring a clear and acurate knowledge of or instruction in the prosecution of the great world war, comes very timely indeed, and should not be passed over lightly by The Examiner's readers.

Col. Wood's splendid little book, "Flag and Fleet," is the authority questioned by certain people as being a desirable supplementary text-book in Public or High Schools, apparently because it neither ignores nor modifies some cold, actual facts which may not, in British eyes, reflect credit on our American neighbour's attitude during the early years of the war. A text-book, pertaining to history should not be abridged nor any records eliminated so long as it teaches the truth, the whole truth, and nothing but the truth, out of consideration for those to whom it may not be pleasant reading. Here is what our soldier and reverend contributor has to say on this subject:

There is being made a persistent attempt to bring about the elimination or amendment of "Flag and Fleet" as a supplementary text book in Public or High schools. The obsession of these to the front in their effort is that "Flag and Fleet" will engender and foster bitter and unfriendly feelings in the hearts and minds of Canadian boys against the United States, and that the feeling will be reciprocated to the great hurt of international neighbor in years to come. The head and shoulders of the offending of the gifted and patriotic author of "Flag and Fleet" would appear to be in his having mentioned incidentally, in a correct record of facts and circumstances attendant upon the Big War and its prolongation, one or two facts which are not palatable to the citizens of the U.S. At least I am not quite right in putting it that way.

The facts are not, will not be and were not at any tme palatable to the true citizen who loved and loves his country and its good name as dearly as any Canadan loves Canada and her reputation.

There is another and not a smart class of citizens of the U.S. to whom the facts are not and were not particularly unpalatable; indeed these are the people through whose agency, active or passive, the unpalatable facts became facts. They did not feel any of the distress or sense of shame which millions of their fellow citizens did over the fact; but the mention of the fact is a true record of incidents and circumstances is another matter.

Different Types.

I have the greatest sympathy and greatest admiration for that type of citizen of the U.S. of whom I met over a score in the Canadian Expeditionary Force long before the Republic finally come in; sympathy for the pain and sense of shame they experienced because of their country's official abstinence from, and admiration for their personal participation in, the great struggle for all that civilization stands for; but neither sympathy nor admiration for those citizens true to the trench and, to the death to the instincts of their and our race, is of such an emasculated and mushy kind as to beget sympathy with or admiration for an attempt to eliminate from "Flag and Fleet" what are facts and what is true, merely because citizens of the U. S. will not like it."

While the facts which are the object of attack are merely mentioned incidetnally, i.e., the object of "Flag and Fleet" is not to give these facts that are unpalatable to the citizens of the U.S. undue and permanent prominence, a knowledge of them is essential to a correct presentation of the story of the war, and particularly to an understanding of the causes that contributed to the prolongation of the war, and the consequently heavy increase in the number of killed and wounded among the British, including Canadian soldiers. To elimiante these facts from the reading of Canadian boys and girls would be to give them a wrong perspective of the war; furthermore it would give the young citzens of the U.S. a wrong perspective of the war; in fact it is not unkind to say they already have a wrong perspective.

Hun Learned His Lesson.

We must remember that there are psychological differences in peoples. The peculiar psychological make-up of the Hun who really thought that by ferocity and barbarous practices he could intimidate and cow the people of Britain needs no comment. The Hun learned at last that each addition to his infamous record of disregard for the humanities merely strengthened the resolve of the Anglo Saxons. I am not suggesting for one moment anything so insulting as a comparison between the U.S. and the Hun, I merely use the Hun's obsession and psychological eccentricity as an illustration ad nauseum. But there is the psychological difference between the Anglo Saxon of this Republic, not to speak of the other races that dwell therein, and the Anglo Saxon of Britain and of the British Empire, to an extent that perhaps is hurtful in a sense, the people of the British Empire are not great advertisers; in matters military and naval it has always been a case of "get the job done"; when the job has been done little attempt has been made to advertise the "firm" that did it. Other firms (nations) might criticize adversely or otherwise alike the job and the way it was done. It did not bother John Bull, he had other jobs to attend to. In contrast, the tendency to the United States in matters military and naval as well as in matters commercial, has been to advertise to such an extent that unless it is well advertised there is not much chance for recognition of the merits of any article in commerce, or of any achievement in military arena. It is not too much to say that it has become almost a national characteristic in the U.S. to believe in a thing in proportion to the degree in which it is advertised. They advertise themselves extravagantly and they believe in themselves correspondingly.

Believe in Self.

A people who did not believe in themselves would not count for much in the world of nations, but a rational belief in oneself in individual or in nation, is a first principle; first principles are taken for granted. Whn there is no vision the people resent. But "a vision" (something imagined to be seen but not real) to save pepole from perishing, must be a vision of something inspiring to be pursued, not an advertisement of one's belief in a vision. To many people in the U.S. the idea is "where there is no advertisement the people perish" and it is owing to this psychological peculiarity that they could not possibly believe that the authorities in Canada would eliminate from a reading book of Canadian boys and girls anything that was true and that by comparison advertised the greater readiness and self-sacrifice of the Canadians in the Big War. They would, and in all sincerity, regard such elimination as an acknowledgment by the Canadian authorities that the eliminated portions were not facts; and so not only would Canadian boys and girls be robbed of their right of knowing the truth, with the consequent increased cherishing of the memory of those who answered the call, but the boys and girls of the U.S. and those adults already that way afflicted, would be robbed of their right of a corrective and so far as the young generations across the line are concerned, they would grow up with the entirely erroneous ideas of the Big War ,and their country's share therein and the share of other countries, including Canada, already held by many of their elders, and helped in that unwholesome growth by the Canadian authorities.

I fail to see that the fruitage of such unwholesome growth would be an increase in friendly and neighborly regard between future generations. The facts and comments which we are told ought to be eliminated are the following:

"So the American and other neutrals trying to trade with the enemy had really nothing to complain of."

"And nothing proves better what a fiendish crime her submarine blockade really was than the fact that it forced even the peace party in the United States to change its mind about the war."

"Of course the pacifists were against all war, even when their refusing to figth on the side of right forced them to help the side of wrong. They had plenty of money, some of it German, and they made almost as much trouble as the Germans and pro-Germans themselves. Then the Germans, pro-Germans, and Pacifists raised the bogey of trouble for the United States at home, where there did not seem to be much danger of getting hurt from abroad. Finally, business was booming as it had never boomed before. The Americans made twelve-and-a-half thousands of millions of dollars out of the war, clear net profit up to the end of 1918."

"It was a glorious moment in world history when British, French and Americans at last stood side by side. The American navy led the way, joining the hunt for German submarines with a keenness whetted by having been held back so long. The army followed, bit by bit, until two million men had gone to Europe, thanks chiefly to the British ships that took them there. The nation backed both army and navy with vast sums of money, which it could so easily afford, and with patriotic work of every kind."

Comparative Losses.

But the war lasted only nineteen months longer; and in that time the Americans were not able to do anything like what the Allies had done before and still were doing. The entire American loss in men (killed, wounded and prisoners) was over one-quarter million. But Canada's loss of over two hundred thousand was ten times as great in proportion; for there are twelve-and-a-half times as many pepole in the U.S. as there are in Canada. In the same way the losses of France and Great Britain were each more than twenty times greater than that of the United Staes. In ships and money the difference is far more striking still. The British alone lost one-and-a half times as many ships as all the rest of the world put together. But the Americans have actually gained, owing to the number of interned German vessels they seized in their ports. As for money ,the British, the French, and all the Allies have spent so much in fighting for the freedom of the world that neither they nor their children, nor their children's children, can ever pay the debt off; while the United States have made, on their own showing, the twelve-and-a-half "billions" mentioned already. These few facts (there are hundreds more) will show you a little of what the Great War means to the world, what the British Navy meant to the war, and what Jutland meant to both the war and the world, by sweeping the German Navy off the face of the sea, and so bringing on the "submarine blockade" that itself forced the American Government to fight in self-defence."

I commend to those, so hypersensitive on behalf of the U.S. who see something unkind or unjust in the foregoing extracts from "Flag and Fleet," and who urge their elimination, the following editorial article from a recent issue of the Minneapolis Journal. These are the views of a leading U.S. paper:

What the War Did for the United States.

"The statement that the United States got nothing out of the war is wholly inadequate. It flatters our sentimental self-esteem, and contrives for our intelligence a dangerous delusion. The war has not given us new territory, as did the Spanish War or the Mexican War. At Paris we put in no claim for damages, and we shall not share in the reparation payments. But the war transformed us from a great debtor nation into an even greater creditor nation.

"All the world owes us money. All our indebtedness to the world has been extinguished. And not only are debts to us from others on the acounts, but we actually have in our vaults a vast accumulation of treasure. The war, in one way and another, hs enriched the United States as the conquest of Mexico and Peru did not Spain, as the conquest of India did not England, as the victories of Bismarck did not Germany. The transformation in our position as a nation is one of the greatest and most sudden that has ever occurred. And as a people we do not yet realise all that has happened to us.

"Great Britain, France, and Italy have secured the territorial spoils and their enemy is overthrown; but the price they have paid is stupendous, and about all that they can do for some time to come will be to lick their wounds. The real spoils of the war, the wealth of Christendom, has flowed to us, and we stand upon an eminence of power, present and potential, such as dazzles the other nations."

As I read of this outcry from certain quarters for the perversion of history for the sake of sparing the feelings of a body of American citizens my mind harks back to a day in April, 1917, when, on duty at a Canadian military hospital near London, I went as officer in charge of a number of convalescent wounded members of the C.E.F. to the service at St. Paul's Catheural commemorating the entry of the United States into the war. The streets leading to St. Paul's were packed, and street vendors did a roaring trade in small Stars and Stripes; from public and other buildings flew larger emblems of the Republic. Seated behind me in my car were two men who had been badly wounded. One of the men exclaimed in a jubilant tone to his comrades, "There she is, Ted! Gee whiz! It is good to see her!" Amused, and thinking the man was referring to some female acquaintance whom he had recognised, I turned round, but the man answered my look with "It is Old Glory up there, sir."

"Are you an American?" I asked.

"Yes, sir, and, thank God, I am not ashamed to say so now."

Right and Justice.

After that never-to-be-forgotten service of dedication, at which the King, Ministers of State, and Ambassadors of all Allied Powers were present, I was a guest with the wounded but convalescent American members of the C.E.F. from several hospitals near London (beteen 50 and 60 all told) of Dr. Page, the U.S. Ambassador and the American colony, at a luncheon. At the close of the luncheon Dr. Page spoke to his fellow-citizens, and sitting within a few feet of the Ambassador, I could detect the tension and condition, experienced diplomat and orator notwithstanding, under which he spoke. As a matter of fact, he referred to this as a reason why he could not, even if he wished to, say very much: 'I cannot look in your faces without a feeling of intense emotion; for one or two years or longer you, citizens of the United States of America, have been showing in your lives, as others of your countrymen did in their deaths, the spirit of true citizens of the United States. You have have been fighting and you have been wounded fighting, for right and justice, but not officially as American citizens. I say I cannot look in your faces without deep emotion, but I thank God I can now look you in the face without shame, and unrestrained by any of the considerations of national courtesies which have hitherto prevented me, as representative in this land of our country, from saying publicly what I can now, and what I do now, say in the name of our President and of our country, 'Thank you! Thank you!'" With a few more words of grateful appreciation and of encouragement, one of the best representatives of the best in thought that the United States ever produced and sent to represent the Republic at the Court of St. James sat down.

Cause to Blush.

In what the Minneapolis Journal says, in what my American comrade in the C.E.F. said in my car, in what the American Ambassador said—all speaking from the fullness of strong national feeling and self-respect—there was and there is 50 times more cause for citizens of the United States to blush than in what appears in "Flag and Fleet." That most commendable and readable book does not set out to belittle the United States, but to tell the facts in an epitomised story of the work of the British Navy.

Would Be Camouflage.

In what the Minneapolis Journal Let us say all the good things of our neighbours that we can, and there are many good things to be said, but do not let us fall behind the Minneapolis Journal in our detestation of cant. The true American citizen—we met and knew him by the scores overseas, in England and in France—would regard with contempt the action of Canadian authorities should they cause to be eliminated from a supplementary reader of the Canadian schools, a few facts necessary to a proper perspective of the story of the war, merely from fear that the record of these facts would be offensive to American citizens; he would regard it as an insulting suggestion that he would be pleased by such camouflage. The true American squirmed and squirms because of the fact, not at the incidental mention of it. As for the other type of American citizen whose susceptibilities were not hurt and whose conscience was not pricked by the fact, but who squirms only at the mention of it: well, the one thing he needs for the good of himself and of his nation and of the world at large is a continuous dose of the truth, until that obliquity of moral vision shall have been corrected. Above all, it is necessary that our Canadian boys and girls should not be misled into believing that truth and history are varying quantities, and so far as publication is concerned, dependent upon their relationship to the susceptibilities of a section of the people of the United States.

If there must be any amendment in "Flag and Fleet," I would suggest that it take the form of an addendum, that the foregoing editorial of the Minneapolis Journal be printed at the back of the book.

Hereditary Peculiarities.

According to an evening paper the lady who has just become Duchess of Westminster has 'one son, a boy.' On the other hand, the Duke himself has two daughters, both girls. — London Punch.

NR
TONIGHT
Tomorrow Alright
NR Tablets stop sick headaches, relieve bilious attacks, tone and regulate the eliminative organs, make you feel fine.
"Better Than Pills For Liver Ills"

WARNE DRUG CO., LTD.

5 POUND BOX OF CHOCOLATES FREE
BIG CANDY SPECIAL
HOME-MADE HARD CANDY, Lb. 25c
50c LINE OF FINE CANDY, LB. 40c
FREE — With every pound of Candy you get a numbered ticket, which entitles you to a chance for the 5 lb. box of Chocolates FREE. The Magic Candy and Trick Shop,
DEAN & BEATON
301 George St., Op. Paramount.
6d63 10

Finest Cemetery Memorials

There is no better evidence of our standing in the trade than the fact of our having constantly increased our business. We have just closed one of the most successful years in our business career, and begin the New Year under the most favorable conditions. We solicit your order with every assurance of giving you entire satisfaction.

Coughlin Monumental Works
216 Hunter Street, Peterborough

MOTHERS, DO THIS—
When the Children Cough, Rub Musterole on Throats and Chests
No telling how soon the symptoms may develop into croup, or worse. And then's when you're glad you have a jar of Musterole at hand to give prompt, sure relief. It does not blister.
As first aid and a certain remedy, Musterole is excellent. Thousands of mothers know it. You should keep a jar in the house, ready for instant use.
It is the remedy for adults, too. Relieves sore throat, bronchitis, tonsilitis, croup, stiff neck, asthma, neuralgia, headache, congestion, pleurisy, rheumatism, lumbago, pains and aches of back or joints, sprains, sore muscles, chilblains, frosted feet and colds of the chest (it often prevents pneumonia).
MUSTEROLE
WILL NOT BLISTER

MACDONALD'S
Cut Brier
More Tobacco for the Money
Packages 15¢
½ lb Tins 85¢
"The Tobacco with a heart"

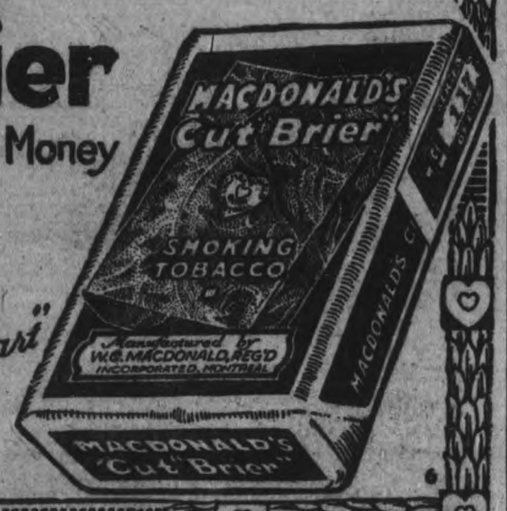

MARTIN-SENOUR
100% PURE PAINT & VARNISHES

Feet That Never Touch the Floor

A worn floor spoils the look of your home and is impossible to repair, but if you keep your floors painted, feet cannot touch them. Let the paint wear but save the wood. Save the Surface and you Save all.

MARBLE-ITE FLOOR FINISH
If your floors are hardwood,
Use Marble-Ite
The Floor finish with a money-back guarantee. It wears and wears and wears. It will not mar nor scratch white and is not affected by water.

SENOUR'S Floor Paint
is easy to use, dries very hard with a high lustre and will withstand a great amount of hard wear. No skill is required in using SENOUR'S FLOOR PAINT. Anyone can apply it. The result will greatly enhance the beauty of your home and much labor will be saved for the floors will be very easy to keep clean.

Come in and let us give you full particulars. We have a full range of shades in this and every other MARTIN-SENOUR Product. There is a MARTIN-SENOUR Paint or Varnish for every need. We will be glad to advise you.

Campbell & Best
Peterboro, Ont.
The Cressman Company
Peterboro, Ont.

Who says "Breakfast is Ready?"

The clock may say it—custom and habit may say it— but how about the bodily needs, that are to be provided for as the day's work begins?

Grape-Nuts

is a "good morning" food. Its flavor charms the taste and its nourishing qualities sustain the body without burdening the stomach. Grape-Nuts is the perfected goodness of whole wheat and malted barley, and when it is on the table, *breakfast is ready.*

"There's a Reason" for Grape-Nuts

Made by Canadian Postum Cereal Co., Ltd., Windsor, Ont.

Store Opens 8.30 a.m.

Store Closes 5.00 p.m.

The Fashion Show

For 1921

We cordially invite you to come and spend a very pleasant and profitable hour in the "Hall" Store to inspect the newest conceptions in Millinery, smart Ready-to-Wear and the latest inspirations in Home Furnishing and Decorating. Opening Days—Thursday, Friday, and Saturday, March 10, 11 and 12.

SUITS trimly tailored, particularly in all-wool navy serges, gabardines, tricotines and heather mixture Jersey. A charming, exclusive model is a long waisted effect in navy gabardine, beautifully hand embroidered in black silk.

FROCKS. Fashion favours the scalloped or circular overskirt in charmeuse, tricolette, Canton crepe, foulard, taffeta, crepe de chine or fine serge. The new colours are: Florentine grey, beige, sand, taupe and the ever popular navy.

SPRING Silks and Dress Goods. Gay and colourful silken fabrics in interesting array. Dress Goods of smartness and distinction. A display making selection easy and pleasant.

Picturesque Display of the New

Millinery

THERE is a brilliancy of refreshing colours to be seen—jade green, sunset, henna, tangerine, Bleu Belgique, and the softer, lovely shade of Florentine grey, a particular favourite. Small straight sailors, drooping hats, shapes with sharp turns and abrupt twists, developed in beautiful taffeta, crepe de chine, crepes and faille. The new cellophane and sequin braids are often seen, adding a touch of gaiety to the sombre tones. A chic alluring effect is given by the streamers of ribbon and crepe, or bunches of bright fruit or flowers that droop lazily down to the shoulder. Selection will be an easy task among this distinctive gathering on the 2nd Floor.

COATS are delightfully shown this year in velour, duvetyne, homespun, polo and silvertone. A smart Wrap Coat is this one in the rookie shade of duvetyne, embroidered in fancy stitching, with a deep collar in the cape effect.

PLEATED Plaid Skirts are eminently popular for general or sports wear and feature this Spring some really smart and refined combinations. The promise is that the Separate Skirt will be more in demand than ever.

HOME Furnishing ideas of charm and originality. We shall be glad to show you on the 2nd Floor the new way to dress a bed and the latest practical and artistic ideas in home decorating.

RICHARD HALL & SON

"The House of Quality"

ALLEGE THAT DAM FLOODED, ETC.

Continued from page 3.

kind of cedar that can be grown on land adjoining plaintiff's. A tree from which the section would be taken would make two railway ties and one post, he said. The drowned trees he saw apparently would be about half the size of the tree from which the block was taken.

Reduced Claim.

The quantity of wood on the drowned land would have increased four times within the next sixteen years, witness said. Considering all the strange workings of nature, however, witness reduced his claim of increase to three times. The witness judged that in fifteen years the timber would be worth from $50 to $75 an acre. Two-thirds of the land would be worth this, the rest worth $40 to $75. For the whole of 43 acres when he saw it, he would only value it at $15 an acre.

From these figures Mr. Justice Logie fixed future value of 33 acres at $30 an acre at $1,650 and 10 acres at $40 at $400. This would total a value of $2,050. To-day the total 43 acres worth $15 were only valued at $645. The difference, $1,400, His Lordship concluded to be the damages claimed.

Mr. Staples in his cross-examination by Mr. Medd said he took a block of cedar from a tree on Mr. Anderson's property. There were 100 trees as large. He took it as a fair sample of a cedar.

He did not figure the number of cords, he told Mr. Medd. The cedar would only make a few posts, maybe a few ties, but mostly cordwood. It would run ten cords to the acre, he believed. The timber cut seemed to be getting dry and rotten at the core, said witness.

"Have you ever been on this river before you went to see this timber?"

"I never saw it before."

Witness estimated to His Lordship it would cost $25 an acre to clear the land.

The Plaintiff.

John Anderson, the plaintiff, testified, following Mr. Staples.

In 1895 he took possession of the land in question. In 1903 he got the deed. Witness said he only paid $500 to his father for the 162 acres of land, but it was worth $3,000 then and he estimated its value today at $4,000. If the present flooded lands were not flooded, he told Mr. Kerr, the land would be worth $1,000 more. From 1895 to 1903 the land was flooded with Spring freshets. In the Summer there was banks that held the water, but these had been submerged since the Havelock Light and Power Co. had built their dam on the North River. The construction of the dam flooded his land, he stated. Before the dam was built one could walk right down to the water's edge, even with the Spring freshets. The floods had killed the life in his trees. The last five years witness said his trees had died faster than before.

"What particular use would this land be to you?" asked Mr. Kerr.

"It is good for pasturage. It will grow oats."

"Will it grow hay?"

"Yes."

The land was valuable to him, he said. Formerly they could reach the river bank, which gave them a certain amount of pleasure.

In days gone by he had known lumbermen to flood his lands for a three weeks' period at the most, The lumbermen put in "benches" and "slash boards" against the old bridge. After the run of logs they pulled the temporary dam down. To his knowledge there never was a permanent dam where the defendant's dam is to-day.

At 4.45 plaintiff was being examined by Mr. S. T. Medd, solicitor for the Havelock Light and Power Co.

"LIQUOR WITH A 'KICK'"!

SASKATON, Sask., March 9 (Canadian Press). — To give it "a kick" and the "correct colour," wood alcohol and aniline dyes are being freely used for doctoring and diluting liquor handled by some of the export liquor houses in the Province, according to R. E. A. Leech, chairman of the Saskatchewan Liquor Commission.

"Some of the product is little less than rank poison," said Mr. Leech. "The wood alcohol is used to give the drink a 'kick,' and aniline dyes are used to give the dope the requisite colour. The dyes can be skilfully shaded to represent Scotch wrisky or Irish whisky, or almost any other brand of spirit. In adition to these ingredients, instead of distilled water being used for the mixtures, anything that has a semblance of water, whether it be from the pump, a river, or a slough serves the purpose."

THE TERM "CANADIANIZATION"

The term "Canadianization," has been defined by Dr. G. E. Reman, an authority on this subject, "as the process of the absorption of the foreign born into our national life, and the acquisition on the part of the foreigner himself of a general knowledge of and appreciation for our language laws, institutions, and ideals." The scheme suggested to make Canadian citizens of the foreign-born element which comes to our shores is:

1. Give them a working knowledge of English.
2. Teach them what is meant by Canadian citizenship.
3. Incorporate in our national life whatever is valuable in their national life.

In 1918, the Registration Board, which deals only with the male population over 16 years of age, reports 403,221 non-English alien males in our country, of whom 252,977 were not naturalized, or a percentage of 625, more than half, and doubtless a large proportion of these knew very little English. An idea of the distribution in the principal cities of Canada is given, and reveals the fact that in the cities of Port Arthur and Fort William alone, more than every third man one meets is of foreign birth. That the problem of the foreign-born has a wide-spread significance is easily recognizable when one considers their connection with our penal institutions, asylums, general health statistics and the labor situation. The United States Federal Government considers this matter of sufficient importance to have a director of Americanization attached to the Bureau of Education, and has also considered the advisability of setting aside seven and a half million dollars to assist the different States in their Americanization work—this work to be apportioned according to the number of foreigners in each state, and any federal grant to be equalled by a definite state apportioment for this work.

A widow, aged 90, living in a cottage at Blackbill, near Banff, Wales, was burnt in her bed by a fire which destroyed her house.

NO DOCTORS FOR ST. BONIFACE.

Suspended Under Manitoba Temperance Act.

ST. BONIFACE, Man., March 9.—As a result of the drastic action of the Manitoba Medical Council in suspending large number of doctors for infractions of the Manitoba Temperance Act, the City of St Boniface is left without medical service, except for one practitioner and the internes of the St. Boniface hospital who are too busy to answer sick calls.

PETER BILLIKEN, VETERAN TROTTING STALLION, SOLD.

WASHINGTON, Pa., March 9.—Ned McCarr, local trainer and driver, announced that he had sold the veteran trotting stallion Peter Billiken, 2:05¼, to C. H. Claypool of Muncie, Ind., and that he would be shifted west immediately. The price paid for the son of Peter the Great was not announced, but it is known that McCarr got a good sum for him. Peter Billiken, which formerly held the local track trotting record, broke a leg in the 2:10 trot at the Washington Fair races last Fall. His owner, W. A. Pickering of Pittsburgh, gave him to Driver McCarr, hoping the latter might shape him up for future racing, but, although the leg bone knitted, the big trotter has apparently lost his speed and is to be retired by Mr. Claypool to the stud. He is between 11 and 12 years old and has been one of the most consistent trotters in the country.

CUTS AND BURNS

Heal Healthily When You Apply "ABSORBINE JR."

Infection won't creep in, pus won't form or proud flesh cause complications, if you bathe the wound with "ABSORBINE JR."

This home liniment—so powerful in its destruction to germs yet so soothing and healing to the flesh—stops the bleeding and eases the pain.

"ABSORBINE JR." can be put into an open wound with the assurance that it will both cleanse and heal.

It is equally good for treating Boils, Abscesses, Sores, Carbuncles, Eczema, Felons and Run-around. "ABSORBINE JR." arrests inflammation, cleanses the sore, destroys pus and starts rapid and healthy healing.

$1.25 a bottle—at most druggists or sent postpaid by W. F. YOUNG, INC., Lyman Building, Montreal. 35

TOO MANY ORIENTALS.

VANCOUVER, March 9 (Canadian Press).—Nearly 50 per cent. of the employees in Vancouver restaurants are Orientals, according to a report by the city's medical health office. Sanitary conditions in most of the places are satisfactory, the report states, but in 16 places where they were only fair or where notice requiring improvement had been given, 11 were places where Orientals outnumbered white employees.

RESUME TREASURE SEARCH OFF OBAN.

Operations Discontinued During the War Begun Afresh.

LONDON, March 9.—(Cross Atlantic).—The hunt for treasure off Tobermory is being resumed to-day by the company of which Col. K. M. Foss is at the head. The first attempts to recover some of the relics of the sunken Spanish vessels was undertaken by Col. Foss in 1910, but operations were naturally restricted during the war. Ten of the ships' bronze guns have already been recovered and brought to shore, and as a special inducement, Col. Foss offers a prize of $5,000 to the diver who first locates a treasure ship in addition to the generous pay which the company offers. The operations will continue during the summer, and arrangements have been made with one of the leading tourist companies by which pleasure steamers will cruise from Oban round the treasure hunters during the summer.

Audience Needed.

Wife—I've invited a company of the most brilliant people for our dinner, dear.

Hub—Not all brilliant, I hope. We ought to have some dull ones to listen.—Boston Transcript.

SANTAL MIDY CAPSULES — Easy to Take—Quick to Relieve CATARRH of the BLADDER Safe, Successful — Each Capsule bears name MIDY — Beware of counterfeits

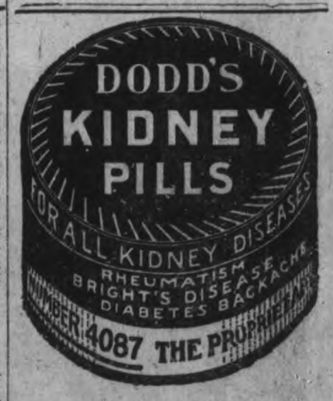

DR. M. C. GOODWIN
Chiropractor
PALMER SCHOOL GRADUATE
Suite 106-108, Barrie Building
Phone 431, Peterborough
LADY ATTENDANT
Office Hours 10 to 12 a.m. 2 to 4 7 to 8 p.m.

The CRESSMAN Company Limited

Annnouncing

OUR FORMAL SHOWING

of

Newest Fashions for Spring & Easter

On Thursday, Friday and Saturday
March 10th, 11th and 12th

THE NEW SEASON BECKONS. Old winter is backing off the stage. Change, synonym of variety, is the spice of life. Human nature looks forward eagerly to new conditions. The zest of winter is behind us; now every human being longs for the gentle breath of Spring—the warming sunshine, the bursting buds—the whole world dressed again in verdant green.

And the time is almost here! Welcome.

Charming Spring Frocks

As crisp and refreshing as a bundle of new Spring blossoms are these new gowns for semi-dress wear.

Made of multicolored silks and satins, in charming models. Each one seems specially designed for some stylish maid or matron—as though your own clever dressmaker had created it just for you.

Styles are delightfully original. The materials have been chosen with such taste and discrimination. The workmanship and finish are above criticism. Chief charm of all is their becomingness when you try them on.

Welcome As the First Robin—the Handsome Suits for Women

How striking—how stylish—how universally interesting are the new Spring suits that are first seen on the avenue. What a joy to possess and wear them, before the new styles become common.

These are the days when it means so much to the well-dressed women, to appear in the newest mode — to put aside the heavy apparel of winter and step out in the smartly tailored gown of Spring.

An ample collection of the season's most effective models is just here — ready for tasteful women to choose from for the first bright days.

Styles are so different, so individual, so refined. Fabrics have been so cleverly chosen. You'll find one or more just made especially for you.

Millinery to Banish the Thoughts of Winter and Welcome the Budding of the Trees

Like a holiday in the Burmudas will be a visit to our millinery salons to-morrow.

The charming new hats suggest apple blossoms, or pergolas under Southern skies.

And yet, they were designed solely for your wear during these early days of warming Spring. Even with snow on the ground, if there is bright sunshine in the sky, the new flower-bedecked hat will be graciously enjoyed whenever worn. A delightful collection is now here.

The New Spring Coats for Women Are Here!

Believe the ground hog or not, you must recognize the inevitableness of the calendar. Winter is going rapidly now, and the well-dressed woman is eager to lay aside the apparel of winter.

We are early with our aid. The fullest enjoyment of the new Spring coat comes on the first day that it can be comfortably worn.

Like the first robin, or the first arbutus bud, the first Spring coat gives a stimulus to those who see it and a thrill to the wearer.

And the new Spring coats this season are more fascinating than ever—so original in effect; so refreshing in style; so smart and becoming. See them to-morrow.

The Blouse Grows More Aristocratic Each Season

The tissues from which they are made are more lovely; the adornment is more elaborate; the styles are more ornate—and so original. Yet, elegant as they seem and are, the new conditions have created most pleasing moderation in the prices, and you'll find one or more that you just must possess.

To-morrow Is Exhibition Day for the New Spring Dress Fabrics

This is an occasion of most unusual interest.

Not only is it an exceptional presentation of the new dress fabrics of a brilliant season; but it expresses the revival of supreme ambitions on the part of the designers, the weavers, the manufacturers — and a new joy of creation on the part of so many workers who had been listless for years about what they made.

Nothing More Important Than the Gloves

Have you seen the new styles? So many interesting novelties this Spring. There's a snap to the new effects that will give a freshness to the whole outfit — that's why we have chosen so freely in assembling the variety that is now here for your selection.

New Silk Stockings in Fashionable Colorings

So important to have just the right shades for each suit and gown. So pleasing to find qualities so much improved and prices so comfortably moderate.

Best kinds in all good grades and varieties.

Footwear to Make Milady's Foot Comfortable and Fashionable

Oxfords, pumps and strap slippers in shapely lasts and fine leathers; designed to add zest to the new season and give comfort to the wearer.

The makers seemed to have determined to introduce more originality into their goods and they have succeeded very well, indeed, as our smart new models will testify.

DEMANDS FORD DONATE $3,000

YOUTH WROTE THREATENING LETTERS TO MILLIONAIRE DEMANDING $3,000—IS ARRESTED

DETROIT, March 9.—John Robic, 22 years old, thinking Henry Ford could help him in his financial troubles, wrote to the automobile manufacturer demanding under threats that $3,000 be paid in installments of $300 each.

Robic made daily trips to the Eliot street postal station for a reply. A month ago it came, but the clerk, who was to signal E. E. Frazer, Postal Inspector, and another officer, fainted when she gave the letter to Robic, and he got away.

Still Robic could not forget the idea. He wrote Mr. Ford again and asked that the money be sent to 1,470 Kirkby Avenue East, a grocery store. When Mr. Fraser got this letter he had a patrolman put on the beat to watch for Robic.

Robic called last night at the store. He looked through the letters and finally found one he wanted. Just as he was about to open it he was arrested.

In his letters to Mr. Ford, copies if which were found by the police in the prisoner's room, Robic did not say what he would do if the manufacturer failed to comply. He indicated, however, that "something terrible" would happen to Mr. Ford.

Taken before the United States Commissioner to-day, Robic pleaded guilty to attempt at blackmail and was held for trial.

GAVE A LECTURE IN THE LIBRARY

SPECIAL SHOWING OF FAMOUS BIBLE PAINTINGS.

At the Public Library last evening Mr. W. E. Dyer gave a lecture and special showing of famous Tissot Bible Paintings, in connection with the Health and Welfare Campaign in Peterborough. These pictures are really wonderful representations of Bible subjects, painted by a well-known French artist, and flashlight views in the Mammoth Cave of Kentucky and other scenes in California were also shown.

"The Bible is the earliest existing record of welfare work amongst the members of the human race, since history began," said the speaker. "In effect, it is a study of the welfare work of the ages." It is an inspiration for all such work, and for that reason, he has collected this fine collection of paintings, to develop the historical elements of his subject.

These transparent oil-tinted lantern slides, reproducing in color the famous Tissot Bible Paintings, depicted scenes from the familiar Bible stories, giving the martial and the peaceful sides of the existences of those early fathers of the world. The simple, pastoral elements which governed the lives of the early Jewish people colored the whole series of pictures.

Fighting in the time of Gideon was contrasted with the methods in use to-day, the Philistines were shown conferring with Dalilah, probably the first woman of the "vamp" species who ever existed, the story of Joseph's life was pictured in detail, and one of the most beautiful pictures of the series was that of David playing to the storm-ridden king. The accusing form the Prophet Nathan, denouncing King David in his later years, was very life-like, and the King is shown later as an old man, still with his faithful harp, and the glow of a dying sun behind him. The later pictures were just as fine reproductions, but there is a lingering element of romance about the lives of those first people who lived when the world was young, which seems to make details of their daily round more interesting.

MR. BENTLEY'S MEETINGS A GOSPEL HALL

(Contribution)

In spite of the rainfall a very helpful meeting was held again last night.

Mr. Bentley's theme was "The man who saw the King", the Bible lesson being from Isaiah 6.

The man in question was one of the best of his day, but when he "saw the Lord, high and lifted up" and beheld the purity and majesty of that mighty God, he was prostrated before Him, with this confession, "Woe is me, for I am undone." Conviction of sin can come in this way alone Let God, through His word, show you yourself as He sees you. In the white light of His Holiness we are vile; seen there our best is a heap of filthy rags, Isaiah 64:6.

But the man was cleansed by contact with the altar. The great altar of sacrifice is the Cross of Calvary, where Christ Jesus was offered as the "one sacrifice for sin for ever" and personal trust in the rich, atoning blood of Christ brings cleansing from all sin. If all sin is cleansed how much is there left?

That cleansed man was then commissioned to go with God's message of grace to others, Verse 9.

You do not need a college training to tell the sweet and blessed story of Redemption, but you cannot tell that story till you are redeemed yourself.

The sweetest story ever heard is "Redemption through His Blood: the forgiveness of sins". The sinner is dying for want of it, and again, till our glorious Lord comes back to reign.

Come in to-night!

India has a population of four hundred million and only one hundred and fifty film theatres.

PETERBORO PRESBYTERY MEETING CONCLUDED LATE YESTERDAY

MONTREAL MAN NOMINATED FOR THE MODERATORSHIP OF GENERAL ASSEMBLY.

At the meeting of the Peterborough Presbytery, which took place yesterday in St. Paul's Church, the following ministers were present: Rev. A. K. McLeod, Brighton, Moderator pro tem; Rev. D. A. Thomson, Hastings, Clerk; Rev. R. Pogue, Peterborough; Rev. Jas. Skene, Havelock; Rev. Jas. Rollins, Peterborough; Rev. A. H. McConnachie, South Monaghan; Rev. Geo. I. Craw, Springville; Rev. G. A. McKenzie, Peterborough; Dr. W. A. McKenzie, Colborne; Rev. H. L. Bennie, Grafton; Dr. W. D. Lee, Millbrook; Rev. C. F. McIntosh, Campbellford; Rev. R. McGillivray, Warkworth; Rev. Thomas McNaughton, Bethesda; Rev. P. L. Jull, Lakefield; Rev. Victor Walker, Janetville; Rev. W. A. Brenner, Cobourg; Rev. R. S. Scott, Omemee; Rev. F. W. Anderson, Port Hope; Rev. Gerard Graham, Warsaw. The following elders were present: Messrs. J. J. Clark, Pontypool; Robert McLean, Colborne; J. A. Anderson, Campbellford; William Baker, Hastings; David Armstrong, Keene; Richard White, Lakefield; Jas. H. Little, Garden Hill; Jas. Gardiner, Norwood; Harry Lamb, Omemee; Richard Lees, Peterborough; W. A. Logan, Peterborough; Geo. Bennett, Port Hope; Robert Walker, Warkworth, and Robert Hatrison, Peterborough, Treasurer.

The Presbytery opened at 9 o'clock, and the first half hour was devotional. A report on Knoxville and Oak Hill church properties was submitted, and by order of the Presbytery the proceeds of sale is to be handed over to the Presbytery Treasurer.

In the judgment of the Presbytery, it was deemed not advisable that a chief executive officer be appointed by the General Board and that the Board should not interfere with the functions of the Presbytery and the Synod.

United Effort.

Mr. Rollins reported on the co-operation of charges in the Presbytery, especially in the Harvey field, where the Methodists and Presbyterians have been united to make a stronger charge.

Mr. McIntosh gave a splendid report on Sabbath schools and was thanked by the Presbytery for the excellence of his report.

It was resolved to hold a conference on Sabbath schools and young people's work at the September meeting.

The Rev. Mr. McDonald, of Lindsay Presbytery, and the Rev. Mr. Extence, of Hamilton Presbytery, were present, and asked to sit and correspond with the Presbytery.

The laymen of the church were asked to take up the matter of a minimum stipend, Mr. Lees, of Peterborough, acting as convener.

The Rev. Mr. Ross, of Peterborough, asked leave to retire from the active duties of the ministry after a pastorate of 30 years. Application is to be made to the proper authorities in the regular way.

A call was disposed of from Thorold to Dr. Lee, of Millbrook, who accepted the same, translation to be granted to take effect on the first Sabbath in April. Mr. McConnachie, of South Monaghan, was appointed Interim Moderator of session.

A call from Uxbridge to the Rev. Mr. Bennie, of Grafton, was considered by the Presbytery and accepted by Mr. Bennie, translation granted to take effect on the 10th day of April, Mr. Brenner, of Cobourg, to act as Interim Moderator of Grafton.

The Commissioners.

It was agreed by motion that the Commissioners to Assembly be appointed by rotation on the roll. Thereupon Messrs. D. A. Thomson, Jas. Skene, R. Pogue and C. F. McIntosh were appointed Commissioners as ministers, and Messrs. J. H. McGill, of Millbrook; J. T. Robson, of Vernonville, and elders from Cobourg and Hastings were appointed Commissioners to the General Assembly.

Rev. R. S. Scott was appointed to represent the Presbytery at the Summer schools.

The next meeting of the Presbytery to be held in Cobourg on the last Tuesday of June, at 10 a.m.

A strong resolution was made to assist in the Referendum vote on the 18th of April next, and the ministers were asked to keep the matter before the people.

Bethany and other stations were reported as self-supporting. Mr. Thompson submitted a report upon stations that showed progress all along the line. Rev. Dr. Ephrain Scott, Editor of the Presbyterian Record, Montreal, was nominated as Moderator of the next General Assembly.

It was agreed that the Colborne congregation be allowed to sell their manse and glebe of $4,500. The sale was approved of on the understanding that the interest accruing therefrom should be added to the minister's stipend until the manse is built, the proceeds in the meantime being held in trust for the building of a manse.

HAD BAD COUGH FOR THREE YEARS

The constant hacking, racking, persistent cough that sticks to you in spite of everything you have done to get rid of it, is the kind that is dangerous.

The longer the cough sticks, the more serious menace it becomes to your health.

There is no remedy that will relieve coughs—coughs that won't let go—like Dr. Wood's Norway Pine Syrup.

It has a healing and soothing action on the air passages, and at the same time acts as a disinfectant of the respiratory organs, destroying the germs that produce serious lung complications.

Mrs. John Miller, Minburn, Alta., writes:—"I had a very bad cough for three years. I went to several doctors and tried different cough medicines, but nothing seemed to help me. One day a friend told me about Dr. Wood's Norway Pine Syrup, and after using several bottles I became completely relieved. I always keep a bottle in the house, and also recommend it to others.

Dr. Wood's Norway Pine Syrup has been universally used for over 30 years, and so great has been its success, it is only natural that a great many imitations have been placed on the market. The genuine is put up in yellow wrapper; 3 pine trees the trade mark; price 35c. and 60c. a bottle; manufactured only by The T. Milburn Co., Limited, Toronto, Ont.

SPANISH PREMIER ASSASSINATED.

LONDON, March 9. — (Canadian Press.) — The Spanish Premier Eduardo Data, has been assassinated, according to a despatch to the Exchange Telegraph Company from Madrid. Senor Dato was killed by revolver shots as he left the Congress.

HAS NO PAIN NOW

What Lydia E. Pinkham's Vegetable Compound Did for Mrs. Peasey of London.

London, Ont.—"I suffered with periodic pains, was weak and run down, could not eat and had headaches. The worst symptoms were dragging down pains so bad I sometimes thought I would go crazy and I seemed to be smothering. I was in this condition for two or three years and could not seem to work. I tried all kinds of remedies and had been treated by physicians, but received no benefit. I found one of your booklets and felt inclined to try Lydia E. Pinkham's Vegetable Compound. I received the best results from it, and now I keep house and go out to work and am like a new woman. I have recommended your Vegetable Compound to my friends, and if these facts will help some poor woman use them as you please."—Mrs. J. F. PEASEY, 200 Rectory Street, London Ont.

The reason women write such letters to the Lydia E. Pinkham Medicine Co. and tell their friends how they are helped is that Lydia E. Pinkham's Vegetable Compound has brought health and happiness into their lives. Freed from their illness they want to pass the good news along to other suffering women that they also may be relieved.

If there are any complications you do not understand write to Lydia E. Pinkham Medicine Co., Lynn, Mass.

LIQUOR SHIPMENTS ARE RUNNING LIGHT

FEW CASES EACH DAY FLOWING INTO PETERBORO.

With the date for the referendum vote and the exclusion of liquor from Ontario, if the referendum carries, but a few weeks distant, the opinion seems general around the streets that a veritable deluge of "wet goods" is pouring into the city from Quebec. It will be a shock to many citizens to know that the liquor influx is little if anything greater than it was last Summer. License Inspector J. Stewart is authority for this statement.

This morning in a short interview with The Examiner he expressed surprise that the liquor shipments were not greatly increased since the first of the year. He stated that he could not notice any perceptible increase of late, but he expected that the next few weeks would see large quantities of liquor come in from Montreal.

"What would the average daily shipments be by both companies?" The Examiner asked. "About eight or ten cases." Some days there are more, some less. One day last week, Tuesday or Wednesday, there were 50 cases, that is counting both express roads. That is the largest day's shipment in some months. "In how long?" The Examiner queried.

"I could not say without looking up in my books." Mr. Stewart stated that every day he inspected the books of the companies and kept a record of how many cases entered the city.

Week-End Orders.

"Last Saturday there was but eight cases came in," said Mr. Stemart as an example of how few the consignments were some days.

The local License Inspector explained to The Examiner that apparently the patrons of the Montreal firms ordered their liquor at the end of the week, probably on pay day, and on the following Tuesday, Wednesday and Thursday the shipments reached the city. These are the three "big" days of the week and the liquor tide is at its height. On Saturday it is at ebb.

"Are there many kegs received?" the interviewed asked. "Yes there are," replied Mr. Stewart. Most of the consignments contained whiskies and brandies, he said, but light wines and beers were popular too. An odd shipment of real Scotch whiskey from the land of the heather reached the city, but these cases were few and far between.

The Examiner asked Mr. Stewart to what he attributed the small supply of liquor coming into the city. He replied that he did not think the people could afford to pay the prices demanded by the wholesalers and the general feeling amongst the citizens was "we'll do without it rather than pay so much." Whether Mr. Stewart's theory is right or wrong will be determined on April 18.

'Baby's Welfare' is the name of a free booklet every mother should send for.

Borden's EAGLE BRAND Condensed Milk

The Borden Co., Limited MONTREAL

COMMISSION WILL ASSIST CHILDREN.

Peterboro Children's Aid Society Notified.

A meeting of the Children's Aid Society was held yesterday afternoon, at which the following members were present: Rev. C. J. Phelan, Mr. J. Edgar, Mr. G. W. Powell, Mr. R. H. Parsons, Rev. Mr. F. E. Malott, Dr. D. C. King, Mrs. R. Knox, Mrs. S. Kimberley, Mr. H. B. Cowan and Mr. C. S. Cummer.

The reports of the Purchasing Committee, of the Matron, of the Secretary and of the Superintendent were submitted, and a communication from Mr. Kelso, Secretary of the Society in Ontario, was read, which states that children of deceased or destitute soldiers shall in future be made wards of the Soldiers' Aid Commission, who will co-operate with the Children's Aid Society in their care.

A motion by Dr. King and seconded by Mrs. Knox was carried to appoint Mr. Edgar, Mr. Parsons and Mr. Malott a committee to interview the City Trust Commission with regard to establishing fire escapes at the Children's Shelter.

Wards of Society.

During the month of February two children were made wards of the Society, eleven children were placed out and eight applications for children were received.

Donations for the month were as follows:

Mr. Duff, barrel of apples; St. John's C. W. A., sandwiches; Mr. Underwood, 2 pullovers.

The report of the Purchasing Committee was as follows:

To J. W. Edwards, $10.50; R. Neill, $10.98; Grant & Thorne, $2.00; Cressman Co., $1.42; Matthews-Blackwell Co., $3.20; R. Hall & Son, $13.00; Wm. Stock & Sons, $10.29; Wm. Brown, $13.30; L. M. Brooks, $41.80; Turnbull Co., $7.81; G. W. Powell, $5.55; J. T. Braund, $2.75; Utilities, $1.85; Telephone, 80c.

DON'T DO THIS!

LEONARD EAR OIL

RELIEVES DEAFNESS and STOPS HEAD NOISES. Simply Rub it Back of the Ears and Insert in Nostrils. Proof of success will be given by the druggist.

MADE IN CANADA

ARTHUR SALES CO., Sales Agents, Toronto

For Sale in Peterborough by E. L. Payne, W. Madill, W. J. Kent, The Nugent Drug Co. and McDiarmid & Jury.

A. O. Leonard Inc., 70 5th Ave., N. Y.

LIFE-LONG RESIDENT OF KINGSTON DIES

Mother of the Rector of St. Mary's Cathedral.

KINGSTON, March 8. —Death has removed a consistently Christian and charitable lady in the person of Mrs. Archibald Hanley, aged 67, mother of Rev. A. J. Hanley, rector of St. Mary's Cathedral, this city. Besides the rector she is surveyed by two daughters, Misses Minnie and Nellie at home. The late Dr. Robert Hanley was also a son.

Deceased's maiden name was Maria O'Brien; she came to Kingston from Ireland with her parents, when but three years old and had been a life-long resident of this city.

MASKED BANDITS BEAT THE GROOM.

Horse Show Winner's Help Attacked.

GREENWICH, Conn., March 9. Thomas McKenna, a groom at the stable of William H. Madison, whose horses have won many show prizes, was held up by three masked men recently and severely beaten.

As McKenna reached Lake Avenue and Glenville Road a bandit wearing a mask stepped from behind a telegraph pole and levelled a revolver at him. At the same instant two other masked men came up from behind and beat the groom with weapons. An oncoming automobile caused the highwaymen to cease their attack and flee. McKenna called to the driver of the car, but he believing some one was attempting to rob him, continued on but reported the incident to the police. Meantime, the groom was found by Patrick J. Sheridan, who removed him to his home.

Spread on bread, it always delights the children. Use it also in cooking, in place of sugar. In use for more than half a century.

Crown BRAND Syrup

The Great Sweetener

One of Our Daily Bargains

AN EXCELLENT

Square Piano

well worth inspection is offered at the low price of only.....

$75.00

Terms for this instrument at this price, cash.

Heintzman & Co.

Royal Bank Bldg., Hunter St.

W. LAWSON, Manager

CITY DAIRY TORONTO

Ice Cream Creations

Are you Entertaining this season? What more Delicious Refreshment could you serve than Ice-cream?

We Sell the following ICE-CREAM BRICK CREATIONS:

Plain Flavours—Vanilla, Strawberry Fruit, Miami Orange, Maple Walnut, Hawaiian Pineapple.

Combination Flavours—Vanilla and Strawberry, Neapolitan, Orange and Vanilla, Reception, Quality.

Fancy Creations—Chocolate and Nut (French Chocolate Cream and Grated Nuts); Fresh Fruit (Fresh Fruits of the Season, blended in Cream).

We Carry a FULL RANGE of MOIR'S DELICIOUS CHOCOLATES — also WILLARD'S and POLLYANNA.

Dawson Bros

George & London—'Phone 1620

Rubidge & Townsend — 480M.

"KIMG DODO" AT GRAND PROVES A FINE SUCCESS

LOCAL AMATEURS GIVE CLEVER PRODUCTION OF FAVORITE MUSICAL COMEDY—BRIGHT MUSIC AND AMUSING PLOT MAKE PRESENTATION A TREAT.

The performance of the famous old comic opera, "King Dodo," by a large cast of local artists under the auspices of the 57th Chapter of the I.O.D.E., at the Grand last night, was a notable addition to the long list of successful amateur productions Peterboro has had the good fortune to witness. Last night's offering will in fact rank very high in the list for the perfomance was carried through in remarkably clever fashion and with an absence of the stage waits and other contretemps that often mar the effect of a presentation of this kind.

In selecting a vehicle the 57th Chapter was very fortunate in having chosen "King Dodo," for its bright catchy music, amusing plot, and many quaint passages, makes this offering a most entertaining production. The musical score written by Lidders, was also good, and the "Prince of Pilsen" abounds in gems for principals and choruses. The lyrics are bright and clever and the book above the average—the net result being a performance that contains all the ingerdients of an enjoyable evening.

The local presentation is under the direction of Messrs. Al. J. Perrin and Nelson Barr of Toronto, who are to be congratulated upon the results they have secured, while to Mrs. Al. J. Perrin much of the success of the occasion must be credited for the dancing numbers she evolved. Principals and choruses alike acquitted themselves most effectively. The vocal gems with which the opera abounds were given an artistic interpretation while the fun making possibilities of the play were fully developed. In addition the specialties were most cleverly presented while the principles were greatly assisted by a chorus that not only could sing nicely, but that for charm and personality left the average professional organization travelling far in the rear.

The principal roles were all in good hands. Miss Elva McIntyre was a delightful Annette, and her vocal numbers greatly pleased the audience. Miss Myrtle Succee, as Angela, scored both in her songs and in her acting. Mrs. A. A. Perrin showed to great advantage as Piola, a "boy" part, which she acted charmingly, while her singing was a feature of the porduction. Mrs. McKee Bingham showed much histrionic ability as "Owen Lili," and her two vocal numbers were delightfully given. The chief comedy was provided by Mr. R. O. Brown as "King Dodo." Mr. John Smith, as Dr. Fizz, the Court Physician, and Mr. Robert J. Leonard, the Court Historian. The three extracted the last drop of fun out of these amusing roles. Mr. Fred Johnston was effective as Bonnilla, and Mr. J. E. Picard did fine work as Pedro. The other roles were well looked after.

The musical numbers were all so well given that it is difficult to select the hits. However, the audience seemed to enjoy most the Mother Goose number by Miss Succee and chorus, "The Lad Who Leads," by Mrs. Perrin, and the Military Maids, "The Tale of a Bumble Bee," by Miss McIntyre, and the Honey Boys and Girls, and "O'Reilly," by Miss Ruby Quartermaine, and the Colleens. The solos in each number were effectively taken while the work of the chorus was of much assistance.

An enjoyable specialty was the musical number by the Four Hawaiins, Miss Geraldine Glover, Jean Girard, Edna Allin and Betty McDonald.

The production is richly costumtumed and the scenic investiture thoroughly adequate.

A notable feautre was the work of the dancing girls, Misses Rosamond Huycke, Vera Knox, Marquerite Fanning, Esme Aylmer, Clare Mason and Gladys Mulholland.

"King Dodo," will be repeated at the Grand to-night and should be greeted by a capacity audience.

Following is the cast:

Annette, "Daughter of Sancho" ..... Miss E. McIntyre
Mudge, "Court Historian" ..... Mr. Robert J. Leonard
Piola, "A Soldier of Fortune" ..... Mrs. A. A. Perrin
Sancho ..... Mr. S. Whitehouse
Dr. Fizz, "Court Physician" ..... Mr. John Smith
King Dodo, "Of Dodoland" ..... Mr. Robt. O. Brown
Angela, "The King's Ward" ..... Miss Myrtle Succee
Pedro, "Court Chamberlain" ..... Mr. J. E. Picard
Queen Lili, "Of Spoop Ju Land" ..... Mrs. W. McKee Bingham
Bonnilla, "Prime Minister of Spoop Ju Land" ..... Mr. F. J. Johnson
Lopez ..... Mr. S. Whitehouse
Diego ..... Mr. E. A. Rowe
Jose ..... Mr. C. A Legendre
Unio ..... Mr. Cummings
Pursuivant .... Miss R. Quartermaine
Guards, Mr. W. Batley, Mr. M. Cottingham

Dancing Girls—Misses Rosamond, Huycke, Vera Knox, Marguerite Fanning, Esme Aylmer, Clare Mason, Gladys Mulholland.

Personal Chorus

Mesdames—Catherine Cuffe, Irene Bates, Martha Kern, Annette Wright Alma Morrison, Margaret Evans, Florence Saunders, DeLossa Walker, Lillian Eastwood, Daisy Wood, Ruby Quartermaine, Miss Allen, Florence Harrison, Geraldine Glover, Jeanne Gerrard, Edna Allin, Betty McDonald.

Messrs. S. Whitehouse, E. A. Rowe, C. A. Legendre, Mr. Cummings, W. Batley, M. Cottingham, H. Murduff, W. A. Donnelly, K. Anderson.

Musical Numbers.

Act I.

Overture—Orchestra.
Opening chorus — Citizens and Maids.
"Look in the Book and See"—Mudge and Chorus.
"I'll do or Die"—Pila and Company.
The Eminent Dr. Fizz—Doctor and chorus.
Entrance of King Dodo—Ensemble.
Jolly Old Potentate — King and Company.
Two Hearts made One—Piola and Angela.
Cats Quartette — Annette Pedro and Angela Piola.
Finale Act I ..... Ensemble

Act II.

Opening Chorus—Bonilla and Men
Entrance Queen Lili
"For Love I Live Alone"—Queen Lili.
"Old Mother Goose"—Angela and Chorus.
"I'll Shut My Eyes and Think of You"—Pedro and Annette.
"My Life is Love"—Queen.
"The Lad who Leads"—Piola and Military Maids.
"Tale of a Bumble Bee"—Annette and Honey Boys and Girls.
Finale Act II.—Ensemble.

Act III.

Chorus of Conspirators.
Four Hawaiians — Misses Geraldine Glover, Jean Gerrard, Edna Allin and Betty McDonald.
"O'RSeilly" — Pursuivant and Colleens.
Finale Act III—Company.

The funeral took place at Norwich, England, of Miss Harriet Copeman, aged 101.

THAT SUDDEN Sharp Pain which you experience at times can be removed. No woman has the right to suffer when she can obtain relief safely, certainly and promptly. Suppose you do have headaches, backaches, extreme nervousness, low-spirits and general good-for-nothing feelings at times? Your case is not hopeless. Try Doctor Pierce's Favorite Prescription. Sold by druggists in liquid or tablets, or send 10c. to Dr. Pierce's Invalids' Hotel in Buffalo, N. Y., for a trial package.

Read what this woman says:

LONDON, ONT.—"In my early married life I was very frail and delicate. I was feeling exceedingly weak and miserable when a friend advised me to take a bottle of Dr. Pierce's Favorite Prescription. From the very start I felt new strength and vitality. I am always grateful for what Dr. Pierce's Favorite Prescription has done for me and will always be pleased to recommend it."—MRS. JOHN DANBY, 139 Ann Street.

Misses' Taffeta Dresses

With all the charm and freshness of Spring about them are here in a wonderful variety of pretty styles.

The new colors, Navy, Taupe, etc, are all shown in moels that are entirely smart, and different to the ordinary run of dresses.

Before buying for Easter, see our stock.

W. E. LECH

Headquarters for Misses' and Children's Wear

366 GEORGE ST., 3rd DOOR FROM SIMCOE ST.

AN EFFORT THAT PETERBOROUGH SHOULD SUPPORT!

The Salvation Army

OUR BEST KNOWN AND MOST USEFUL ORGANIZATION APPEALS TO CITIZENS

The Army's World-Wide Self Denial Appeal

The Objective $3,000.00

TO BE RAISED BY PUBLIC SUBSCRIPTIONS AND CONTRIBUTIONS

THE DAY AND DATE **MONDAY, MARCH 14th**

The Manufacturers, Departmental Stores and other business organizations in the City have approved of the appeal. The heads of these organizations have given their support and will receive contributions from their employees.

In supporting this appeal, you are giving to the excellent work carried on in Peterborough and the Army's world-wide objects in rescue work.

Only the business portion of the City will be canvassed by the teams.

All citizens are appealed to in our effort.

A letter addressed to the heads of manufacturing industries, departmental stores and other organizations will be issued this week, explaining the method of making their contributions.

EXECUTIVE COMMITTEE :

E. A. PECK
JOS. WEARING
WARD PATTERSON
GEO. H. DUNCAN
J. F. STRICKLAND

G. N. GORDON
C. A. CAMPBELL
R. C. BRAUND
THOS. BARRIE
FRED. ROY

E. F. MASON
JOHN EDGAR
V. EASTWOOD
WALTER STOCKER
ADJ. WALLACE BUNTON

ROBERT HARSTONE, Chairman.

W. H. DUNSFORD, Treasurer.

F. H. DOBBIN, Secretary.

THE BOARD OF TRADE ANNUAL MEETING HELD

(Continued from Page)

have originated from lack of information.

This Board, said Mr. Worth, must be considered as your organization and in criticizing it, first of all consider your own actions on the Board. Criticism is valuable to any organization provided it is of a constructive nature. Mr. Worth expressed pleasure at the increase in the membership this year, making the total two hundred and sixty and he hoped that during the coming year each member would try to bring in another one.

Trade Depression.

Notwithstanding the trade depression that Canada had experienced the retiring leader pointed out that this country was fortunately situated when the state of Europe is considered, Strenuous times have been passed and there are strenuous times ahead, but Mr. Worth declared that organizations like the local Board of Trade would help the business of the country over the rough spots. He considered that Peterborough, because of its diversified interests, had survived the depression better than most cities.

Daylight Saving.

When the Board had enjoyed two well delivered readings by Mr. J. John, a vote was taken on the daylight saving question, after Mr. H. R. H. Kenner and Dr. A. W. McPherson had recommended its adoption in Peterborough on behalf of the Amateur Athletic Association. Mr. Kenner said the association was agitating for the measure, and following him up, Dr. McPherson commended daylight saving to promote sport and healthful recreation. "Those who would not support daylight saving are not the friends or those who work in the dusty factories, shops and offices or clean ones for that matter," he stated. The vote was taken and the ayes outnumbered the nays nine to one. 93 voted for daylight saving and 10 against, the time to be changed May 1 and Oct. 1.

Ex-Mayor of Lindsay Addresses Board.

Ex-Mayor Richard Kylie, of Lindsay, president of the Board of Trade, was a guest at last night's function and spoke principally on the good roads movement and the urgent desirability of a fish hatchery on the Trent waterway. A Lindsay deputation was going to Toronto the following day. He advised the Board to take up with the government the matter of continuing the provincial road from Port Hope to Peterborough on to Lindsay, and he urged that Peterborough send a deputation to Toronto for this purpose. "We believe, and I think I can prove it, that our counties and the government are spending a lot of money on roads and not getting the desired results," he stated. Continuing, he scathingly attacked the government's policy in building macadam roads, and advocated the paved road as the only permanent solution to meet the heavy traffic of to-day. According to the speaker, money spent on dirt, gravel, macadam or any other unpaved roads was practically so much money wasted. He told of the success and economy such roads in the Uited States had been. One of their best features was the freedom from dust. The government's announced policy that they would build concrete roads on the macadam in time was an expensive one, declared the speaker, considering that cheaper road beds for concrete could be built. In Lindsay he told of laying concrete successfully on roads without any preparation. "I have never yet seen a report from Hon. Biggs or his deputy, Hon. McLean, where they spent a cent investigating the experiences of other cities in road making," he said. In conclusion he declared what they needed was a paved road from Peterborough to Lindsay and this they would have if they went after it strong enough.

Chinese Famine.

Gillies Eadie, B.A., of the War Office Emigration Agency, Tsing-Tao, China, who was in the city, took the opportunity offered by last night's meeting to speak on the true causes of the Chinese famine. In commencing he paid tribute to the work of the Chinese coolies in the British armies. When they returned home most of them he said invested in land. Five provinces in the north of China had no rain all last year, and neither the wheat or millet crops developed. The result has been a famine over 100,000 square miles. Thousands have starved to death, but the military Chinese government has not taken any steps to cope with the famine. The speaker painted an impressionate word picture of conditions in China and in concluding said that the other peoples of the world should take the place the Chinese government could, but would not, in relieving the suffering

To the Visitors.

The toast to the visitors was proposed by City Clerk S. R. Armstrong, who spoke of the pleasant relations and close interchange of knowledge between the board and the city government.

H. J. Humphrey, of Toronto, divisional superintendent of the C.P.R., in replying, referred to the progress the Board is making. He mentioned the proposed Union station and declared the C.P.R. were ready to go ahead and the matter depended on the G.T.R. now. If they had not been considering a Union station, the C.P.R would have built a new one some time ago, he said

Retiring Officers.

G. O. Cameron moved the vote of thanks to the retiring officers, to which the president replied. Following this the new president, Mr. J. J. Duffus, was installed amidst a profuse ovation. "May I take it that this ovation is a manifestation of your interest in the Board of Trade for this year?" asked Mr. Duffus. Continuing he declared that this year optimism was needed more than ever. In his address he emphasized Canada's natural resources and prosperity, and its patriotism he said was untarnished. Ontario was the banner province and Peterborough was the star jewel of the province.

Increasing the annual membership fee of the board from $10 to $15 was voted upon last night and the increase was unanimously passed.

Lindsay Visitors.

Mayor J. O'Reilley, Ald. Ferguson and Crown Attorney T. H. Stinson, of Lindsay, were visitors at last night's meeting and before its conclusion, Mayor O'Reilley spoke briefly. Both Peterborough and Lindsay should prosper and grow together. In regard to the power question he regretted the passing of the competitive system. It was a sorry day for this part of the country, he thought, when the Hydro took over the power companies, and the municipalities should oppose the Hydro and bring back the former system. Western Ontario, he felt, was getting the lion's share of good roads and it was time they battled for their rights. His was a pointed speech and thoroughly enjoyed.

Crown Attorney Stinson spoke of the mutual co-operation that should exist between Lindsay and Peterborough and he extended an invitation to representatives of the Peterborough board to attend the Lindsay Board's annual meeting.

RUB RHEUMATIC PAIN, SORENESS, STIFFNESS

Rub Pain Right Out With Small trial bottle of old "St. Jacobs Oil."

What's Rheumatism? Pain only. Stop drugging! Not one case in fifty requires internal treatment. Rub soothing, penetrating "St. Jacobs Oil" directly upon the "tender spot" and relief comes instantly. "St Jacob's Oil" is a harmless rheumatism and sciatica liniment, which never disappoints and cannot burn the skin.

Limber up! Quit complaining! Get a small trial bottle from your druggist, and in just a moment you'll be free from rheumatic and sciatic pain, soreness, stiffness and swelling. Don't suffer! Relief awaits you. Old, honest "St. Jacobs Oil" has relieved millions of rheumatism sufferers in the last half century, and is just as good for sciatica, neuralgia, lumbago, backache, sprains and swellings.

A GOOD BABY SOOTHER

The trouble with most baby comforts is that they break or collapse too easily. Why not pay a few cents more and get a real good soother The PERFECTO SANITARY SOOTHER is packed each one in a box or envelope and is absolutely sanitary. The nipple cannot collapse or break away from the shield.

The PERFECTO SOOTHER is the best for the baby. m w f

BIG TOWN DEFICIT.

With an overdraft of $90,000, Renfrew council will ask the ratepayers what they are going to do about it. While some of this debt can be covered b ydebentures, a large amount will have to be collected by immediate taxation.

"IT SAVED MY LIFE," SAYS TORONTO WOMAN

Mrs. Pinniger Declares Tanlac Has Been the Greatest Blessing She Ever Received--Health Restored.

"I didn't expect to ever get well, but if ever a medicine saved a person's life, I believe Tanlac saved mine," said Mrs. H. A. Pinniger, of 27 Mutual street, Toronto, Ont.

"I had suffered for seven years from stomach trouble, nervousness and rheumatism. I couldn't retain scarcely anything I ate and sometimes even milk and water disagreed with me. I would bloat up dreadfully and there was such a pressure against my heart it almost took my breath away. At times I became dizzy and fainty and would go off into a sinking spell.

"In this run-down condition I took the 'flu' and for three months was in such pain and suffering it seemed that there was little hope for me. I contracted rehumatism in my arms and elbows, and in spite of everything I could do, I was gradually growing worse.

"One day I told my husband to bring me home a bottle of Tanlac and that was a happy day for me, because I began to feel better after the very first few roses. From then on I improved rapidly and now it seems wonderful that I am enjoying such splendid health. I have a fine appetite and just feel that I have unusual strength and energy. Tanlac has been the greatest blessing of my life. It certainly is a wonderful medicine."

Tanlac is sold by the Warne Drug Co., Ltd.

The Sporting Page

ANNUAL MEETING OF CENTRAL BALL LEAGUE

PORT HOPE MAY NOT BE IN THE GAME THIS YEAR—ARTHUR KIMMELL, OF COBOURG, IS ELECTED PRESIDENT OF THE ORGANIZATION.

The annual meeting of the Central Ontario Baseball League was held in the Hotel Quinte, Belleville, yesterday afternoon when preparations were made for the coming season. Five of last year's teams will again be in line, but it is doubtful whether Port Hope will be found in the league this year. They will have another week to discuss the situation before the league undertakes to find a sixth team to take their place.

Present at the meeting were Art Kimmell, Cobourg; E. Parsons, Oshawa; J. G. Nott, Oshawa; B. H. C. Higginbottom, Cobourg; W. J. Thompson, Belleville; Wm. Pringle, Belleville; Mayor Hanna, Belleville, Mr. Duff, Belleville; Mr. Hollway, Oshawa.

A telegram was received from the Lindsay club stating that they were unable to send a representative, but to enter their team.

Port Hope were not represented and a 'phone message stated they were unable at present to say definitely that they would have a team this year.

The matter was left open until next Tuesday.

The question of this year's schedule was discussed for some time and the concensus of opinion seemed to favour a double schedule, played in two sections, the winners of each to play off at the end of the season provided the same team does not win both sections. The Executive Committee will meet at Cobourg about the middle of next month to arrange the schedule.

The residence rule of the Central League was left unchanged. Players must be residents of the town for which they are playing before May 15th.

Messrs. J. J. Solomon and J. G. Nott were elected to represent the Central League at the annual meeting of the O.B.A.A.

The following officers were elected:

Hon. Presidents—The Mayor of Lindsay, Peterborough, Cobourg, Oshawa and Belleville.

Past Presidents—Sandy Lockington, of Port Hope; Mr. A. T. Johnston, Peterborough.

President—Art Kimmell, Cobourg.

1st Vice-President—E. Parsons, Oshawa.

2nd Vice-President—W. J. Thompson, Belleville.

Secretary-Treasurer—John Nott, Oshawa.

Councillors—Jake Solomon, Peterborough; Ford Moynes, Lindsay; Thomas Mulhall, Cobourg; Wm. Pringle, Belleville; Geo. Peacock, Oshawa.

Mayor Hanna, of Belleville, welcomed the members of the league executive, remarking that it was an honour to meet the men who had put the C.O.B.L. on the map.

THE SOO GREYHOUNDS WON IN ALLAN CUP ELIMINATION GAME

LOSERS WEAKENED UNDER THE PACE—THE SCORE WAS 4-1.

TORONTO, March 9.— For the second year in succession the O.H.A. intermediate champions have fallen before the N.O.H.A.'s senior winners in the sudden-death game to decide the team which will meet the O.H.A. senior champions in the first of the games of the Allan Cup elimination series. Last year Collingwood was devoured by the Sudbury Wolves. Last night Galt, conquerors of Collingwood, went down to defeat in a hard-fought and gallant struggle before the Sault Ste. Marie Greyhounds, conquerors of the Wolves. The score was 4 to 1.

Last year the Wolves had a walk-over. Last night the Galt Colts fought their opponents every inch of the way, led them for seventeen minutes of the contest and only went down to defeat when they were no longer able, physically to push home their attack. Four games in seven days proved too much for their stamina tand to that fact more than to anything else, the Soo can attribute the mastery which it assumed over the Western Ontario team in the final period of the game.

Interesting Hockey.

The game was probably one of the most interesting and one of the most curious seen at the Arena this season. It perplexed the fans. The reason simply was that the two teams played an entirely different style of game. It was a case of team work—Galt opposed to the individualism of the Soo. Galt proved itself to be a hard-checking, strongly combining team. The Soo, on the other hand, a team composed of fast-skating, scientific stick handlers who can be depended upon to give a battle to Varsity, who they will meet in the first of the two games to-morrow night. On the play of the night the better team won, but the losers came out of the contest with a great deal of credit.

On the whole the game was a clean one. In the final stages, Galt, worn out by previous hard battles in the past week, bottled up in their own end of the rink by the hard pressing Soo forwards, resorted to the only chance they had of preventing a score being piled up on them. They body-checked hard. Except in one instance, nothing of a deliberate nature was staged, though sturdy knocks were given and received. The one instance was Alex. Watt's attack on Munro, of the Soo. It was uncalled for, as Munro had been playing a very clean game all night and Watt deserved the penalty which he drew upon himself. Up to that time Watt had been the outstanding man on the Galt team, had played a splendid game in the face of the strongest kind of opposition, and it is regrettable that he spoiled it at the last moment. There is no doubt, hower, that in a fashion, the act was excusable, as the high tension under which the players have been traveling for the past ten days, combined with the importance of last night's contest, and their nerves o na jagged edge, whereas the Soo, fresh from a five days' rest, were in the height of condition and able to stand the strain.

HOCKEY RESULTS

Allan Cup Elimination.

Sault Ste. Marie 4—Galt 1.
Brandon 16—Poplar Point 0.

Intermediate Intercollegiate.

bVarsity II. 1—Queen's II. 0.
bQueen's wins round by 1 goal.

Ottawa District.

aSt. Brigid's 1—Ottawa Gun'rs 1.
a Thirty minutes overtime.

Saskatchewan League.

Regina 3—Moosejaw 2.

Pacific Coast.

xVancouver 5—Victoria 0.
xPlayed Monday.

Exhibition.

Winnipeg 8—Philadelphia 2.
Boston Ramblers 5—Queen's 4.

HAVELOCK LACROSSE CLUB IS ORGANIZED

OFFICERS ELECTED—WILL PUT TEAM IN FIELD THIS YEAR.

HAVELOCK, March 9.—Lacrosse enthusiasts have organized a strong club for the coming season and will enter a team in the O.A.L.A. Surrounding towns will be communicated with and urged to co-operate in a lacrosse revival to stimulate interest in this district; and prospects for two really good districts this year are reported as exceedingly promising.

Mr. W. H. Roe, manager of the Havelock club, is nominated for election to the O.A.L.A. Council and local delegates at the annual convention in Toronto on Good Friday will support his candidature.

The officers of Havelock Lacrosse Club are as follows:

Hon. President—Wm. Hutchins.
Hon. Vice-Presidents—R. S. Dickson and L. G. Hagerman.
President—H. F. McNichol.
Vice-President—A. Armstrong.
Secretary-Treasurer—H. T. Mathison.
Manager—W. H. Roe.
Executive—R. O'Brien, T. P. Lancaster and Wm. Rose.
Delegates to O.A.L.A. Convention—W. H. Roe and H. T. Mathison.

CHURCH BOWLING LEAGUE RESULTS

TRINITY TEAM WON THREE GAMES LAST EVENING.

Trinity.

	1st	2nd	3rd	Total
Cunningham	161	152	196	509
Preston	137	86	148	371
C. Richardson ..	129	170	161	460
Ballard	148	155	120	423
Jones	187	139	191	517
	762	702	816	2280

St. Andrew's.

	1st	2nd	3rd	Total
Richardson	162	145	163	470
McNeilly	126	175	160	467
Biand	131	122	139	392
Batten	159	77	118	354
Woods	164	86	175	425
	742	605	755	2107

ALLAN CUP HOCKEY FINALS IN WINNIPEG 19TH MARCH.

WINNIPEG, March 9.—Definite arrangements for the Allan Cup elimination and final games to be played in Winnipeg were announced by President Sterling of the C.A.H.A. here.

Port Arthur and University of Saskatchewan play on 10th and 12th March, and the Manitoba champions meet the winners on 14th and 16th March. The finals will be staged on 19th and 21st March between the Western and the Eastern winners.

The annual meeting of the Canadian Amateur Hockey Association will be held hese on 19th March.

NOTES ON THE TORONTO GAME

TORONTO, March 9. — Even though they were stale from the many games which they have had to play in so short a space of time the Galt Colts gave ample evidence at the Arena last night as to why they were returned champions of the Intermediate O. H. A. Percy LeSueur has fashioned a nice hockey machine from quite mediocre material, and there is no doubt that if they had been fresher they would have given the Soo a harder battle. Galt has plenty of reason to be proud of the showing of its team last night, and the very highest credit is due Percy LeSueur.

George McNamaras Soo Greyhounds made a lot of friends by their clean game last night, and there will be many local fans cheering for them when they stack up against Varsity to-morrow night. It is the general consensus of opinion that they did not show their best form against Galt and that when they meet the fast and smooth working Varsity team, they will likely show to much better advantage. Their work last night lacked cohesion at times, and now and then there was a looseness around the defence, which would be fatal against the swift Collegian forard line. The Soo also failed to take full advaneage of the many opportunitigs presented to them by rebounds, their work in that respect being decidedly lax.

It would be unfair to judge them on the one performance. Their supporters declare they are capable of a higher brand of hockey, and little bits of play which they pulled off could be picked out here and there to prove that that contention is right. The Varsity players witnessed the game, and they are also of the opinion that the Greyhounds will make them step to win. There will be no over-confidence in the Blue and White team when it takes the ice to-morrow night.

Betting on last night's game was light, the Galt supporters realising that under the conditions the chances of their team were not very bright. More wagering will be done on the two contests to come. The Soo fans who closed up shop and came to town yesterday brought more than $10,000 with them, and they are all willing to put it up on their team. It looks as if even money will be the popular bet.

"GIVING TO THE POOR"

"Giving to the poor is lending to the Lord," said the wise man, and there seems to be a lot of truth in the old saying. But if you give to the poor you like to be sure that it is deserving charity. There is such a thing as pauperizing and encouraging inaction in people who should be up and doing, instead of depending on someone else for help and sustenance. When charity is connected with children, however, it can never be regarded as useless or futile. These are the inoffensive members of the community who are poor and helpless through no fault of their own, and whose forlorn state cannot but appeal to the hearts and minds of every thinking person. These children, who are wards of society and depend upon kind-hearted philanthropy for existence, do not seem to realize their pitiable condition. They are gay, light-hearted little mortals usually, but to an older intelligence there is always that indefinable something about them, that absence of the protecting aura of home and parents' love, that marks these cheerful little tots as among the forlorn inhabitants of a none too kind world. Perhaps they are lucky to learn lessons of self-reliance and aloneness in their early years, but it seems a pity, all the same.

Institutions for the shelter and care of homeless children are usually pleasant places, but they are obliged sometimes, through lack of funds, to refuse admission to those tiny creatures who look to them to replace, in a measure, their rightful heritage of home and parents. This is not a good thing. Let us remember them for the sake of Him who walked for many years in earthly ways, and whose delight it ever was to be with the children of men.

Don't forget Tag Day on Saturday next for St. Vincent's Orphanage.

POLLUTION OF BAY OF QUINTE WATERS

BELLEVILLE, March 9.—Representations of so grave and insanitary nature have been made from Ottawa to the manager of the Chamber of Commerce that immediate action will probably result. It is asserted that unless the existing pollution of the Trent and Moira Rivers is not stopped in five years the supply of fish in the Bay of Quinte would be seriously depleted, while there would probably not be a single living fish in the bay's upper waters ten years from now. Several hundred people in and near Belleville are dependent upon its fisheries.

The directors of the Chamber of Commerce recently met the heads of two local industries, whose operations, it is alleged, more or less pollute the bay's waters, and both cheerfully agreed to cooperate in any preventive measures that may be introduced to minimize the pollution complained of.

INDIGESTION CAN'T STAY

Stomach Pain, Sourness, Gases, and Acidity ended with "Pape's Diapepsin"

Out-of-order stomachs feel fine at once! When meals don't fit and you belch gas, acids and undigested pain, lumps of distress in stomach, heartburn or headache Here is instant relief.

Just as soon as you eat a tablet or two or Pape's Diapepsin all the dyspepsia, indigestion and stomach distress caused by acidity will end. These pleasant, harmless tablets of Pape's Diapepsin always put sick, upset, acid stomachs in order at once and they cost so little at drug stores.

One of Our Daily Bargains

A SLIGHTLY USED
Heintzman Upright
in oak case. An excellent Piano in every respect, and a bargain at .....

$385.00

Call and inspect this instrument. For Sale on easy terms at—

Heintzman & Co.
Royal Bank Bldg., Hunter St.
W. LAWSON, Manager

The New **REGENT THEATRE** Hunter St. East
"Coolest Spot in the City"

THURSDAY WE PRESENT

PEARL WHITE

- In -

"THE THIEF"

A WILLIAM FOX special production

Henri Bernstein's greatest Play. A Big New York, London and Paris stage success.

POPULAR PRICES
MATINEE 10c and 20c EVENING 25c
WAR TAX EXTRA

GIRLS **GRAND THEATRE** Matinee and Night LAUGHS

SATURDAY, MARCH 12th

F. STUART-WHYTE offers

THE GIRL FROM NOWHERE

A BEWITCHING MUSICAL COMEDY
Full of PEP-GIRLS-GOWNS

BILLY OSWALD "IS THAT A FAC" IS WITH THE SHOW AND IS FUNNIER THAN EVER AND J. V. BARRETT-LENNARD IS GREAT AS THE "SILLY ASS" IT'S A GREAT COMPANY AND A WONDERFUL SHOW.

MISS ZARA CLINTON AS "THE GIRL FROM NOWHERE" SURPASSES ALL HER PREVIOUS TRIUMPHS AND THE CHORUS IS THE BEST MR. WHITE EVER HAD AND THAT'S SAYING A MOUTHFUL. THE SCENERY IS BEAUTIFUL.

Pre-War Prices, Best Seats $1.50. Others at $1.00, 75c and 50c
Seat Sale Opens To-Morrow, Thursday, March 10th

MUSIC AND DRAMA

In the "Girl from Nowhere" F. Stuart-Whyte's big musical comedy which plays at the Grand Saturday March 12 matinee and night, there is what is known theatrically a song "Monif". That is to say the show is linked together by a haunting refrain which it is safe to say will be sung and whistled all over Canada wherevere the show is played. The song was especially written for the play and has the same title. It is one of those popular numbers which soon become classics. The melody is one of the sweetest ever written and while, by no means common is still of the "whistling" kind. If you hear it once you will want to remember it. Once you get it you will find it difficult to forget. For this production Mr. Stuart Whyte is setting an example which might well be followed by others. He has reduced the price of admission for the best seats to $1.50. He is able to do this, however, only through the repeal of the luxury tax What this tax has meant to theatrical managers, can best be understood by stating that Mr. Whyte paid $10,000 under this tax alone last season He had decided to give the Canadian theatre-going public the benefit of the saving, hence the reduction in price.

"The Girl From Nowhere" is a big production and one of the most expensive to tour this country. No effort has been spared to make it something out of the ordinary. Scenery, costumes, lighting effects, and everything connected with it, have been provided on a sumptuous scale. The cast is perhaps Mr. Whyte's strong aggregation of stars and is headed by Miss Zara Clinton Canada's Sweetheart also the Scottish Comedian, Billy Oswald and J. V. Barrett-Lennard, the elongated comic, to mention only a few. There are a bunch of glorious girls each one a beauty. The Stuart Whyte chorus girl is the envy of many a producer. He has a keen eye for beauty and knows what his public likes and he knows how to get it. Altogether this is probably the best musical comedy that has played this theatre this season. It is as pretty as the "Geisha" and funnier than a dozen pantomines. Don't take our word for it. Go and see it. If you miss it you will miss the best show of the season.

AT THE ALLEN.
"GUILTY OF LOVE."

Dorothy Dalton's first picture since the sensational "Aphrodite," in which she scored so emphatically in her debut on the spoken stage, completed its Broadway run, is "Guilty of Love." This photoplay, which was adapted from a stage drama by Avery Hopwood, will be on view at the Allen Theatre, for two days, commencing to-day. It is an appealing story of youth's folly and final retribution. Edward Langford is the leading man, and Harley Knoles directed the picture, which is a Paramount Artcraft.

AT THE ALLEN.
SNOOKY USED HIS GUN TO GET JUST WHAT HE KNEW HE WANTED.

In "A Tray Full of Trouble," the newest of the two reel Chesfer comedies at the Allen Theatre to-day and to-morrow, Snooky, the Humanazee, who has created such a sensation among motion picture goers through the country, wears a regulation cowboy costume, with pistol and all. According to studio officials, Snooky likes a certain sort of melon for his dessert and one of the days when it was not forthcoming the monk almost scared the Chinese cook out of his life by pointing the "prop" pistol at him and waiting until he got just the right piece of melon that he did want. Snooky is said to show more than ever that he really has the mind of a human by the work that he does in this picture.

AT THE EMPIRE
KERRIGAN'S NEW BRUNTON PRODUCTION IS EXCITING

J. Warren Kerrigan's latest Brunton production, "The Green Flame," a mystery play by the eminent playwright and novelist, Raymond G. Hill, has been released through the W. W. Hodkinson Corporation and will be shown Thursday at the Empire Theatre.

In "The Green Flame" Kerrigan plays the part of a clever private detective who subverts the desperate plan of a notorious crook ring to steal a priceless emerald. The star is supported in this picture by a well rounded cast, headed by Fritzi Brunette, his talented leading lady. The direction is by Ernest C. Warde and Jack Cunningham wrote the continuity.

AT THE REGENT
PEARL WHITE IN BIG BERNSTEIN SUCCESS

Popular Pearl White will open next Thursday at the Regent Theatre in the big William Fox production, "The Thief," based on Henri Bernstein's greatest play.

Miss White has added to her fame since she joined the William Fox forces and abandoned her serial career. Her dramatic features have been picked with care. These new pictures have in them real Pearl White thrills, that are just as enjoyable—and sometimes as breath taking—as the "continued-next-week" serials.

"The Thief" is full of mystery. Until the end of the play no one can tell who the culprit is.

It is understood that William Fox disregarded the expense element in his aim to give Miss White the best picture she has yet made. The scenario was written by Max Marcin and Paul H. Sloane, and Charles Giblyn directed the picture.

EMPIRE
Mat. 2.30-Eve. 7.15 & 8.30

TO-DAY ONLY
NAZIMOVA
the Incomparable in
"The Heart of a Child"

Episode 13 "The Lost City" | Hank Mann Comedy

THURSDAY — FRIDAY — SATURDAY
J. Warren Kerrigan
and his own company in
"THE GREEN FLAME"
By Raymond C. Hill — romantic mystery drama

MATINEE—11c and 22c :: EVENING—16c and 32c

To-Day Tomorrow **ALLEN** Matinee 2.15 Evening 6.45 and 9.00

ADOLPH. ZUKOR PRESENTS
DOROTHY DALTON
- In -
"GUILTY OF LOVE"
by AVERY HOPWOOD

DIRECTED BY HAROLD KNOWLES. SCENARIO by ROSINA HENSLEY. The old, old story "they said." A romantic girl who loved too well. But they learned that this GIRL was different! A Man learned it, too! In one of the deepest, tenderest "WOMAN" stories ever screened. Plus the dash, the beauty, the style — that is DOROTHY DALTON.

ADDED ATTRACTION: SNOOKY, THE HUMANZEE—in "A TRAY FULL OF TROUBLE." Then the Villain Shivered—Then You'll Thrill and Roar.

GET THE ALLEN HABIT
It's a Good One

OVERTURE: "ATHALIE."
OUTING CHESTER.
SCENIC REVIEW.

MATINEE 11c, 22c. EVENING 16c, 22c, 32c

Sports

OVER THE FENCE FOR BABE RUTH

SHREVEPORT, La., March 9. — The natives here are now convinced that Babe Ruth is the king swatter. The bambino knocked the ball out of the park nine times in one afternoon. He played first base in a practice game and knocked a triple. Ping Bodie, McMillan and Letbetter also poled one out of the park.

RAPP DOING WELL.

SAN ANTONIO, Texas, March 9.—Manager McGraw and the Giant coaches, are enthusiastic over the form shown by Goldie Rapp, the American Association infielder. Rapp is being tried at third base with Frisch on second. The combination has worked fine. Dave Bancroft has arrived but is not well enough to do any hard work.

BROOKLYNS BUSY.

NEW ORLEANS, La., aMrch 9. — The Brooklyn National League champions started real training work here to-day. Manager Robinson had the squad out yesterday but he would not allow them to do anything more than limber up. Mitchell, Pfeffer, Mamoux, Miljus and Mohart served them up to the batters. Grimes and Wheat, most prominent of the hold-outs, have not reported.

LANDIS' DECISIONS.

CHICAGO, March 9. — Players Miller and Brottem, formerly of the Little Rock Club, who had been claimed by both Washington and Pittsburgh were awarded to the Senators in a decision by Judge K. M. Landis

EVERS PLEASED.

PASADENA, Cal., March 9. — Johnny Evers declared that he was greatly pleased with the pep and enthusiasm shown by his pet Cubs in their first workout. Johnny Kelleher was hit in the eye by a hard hit ball, and will be out for several days.

DOUBLE WORK OUT FOR SOX.

WAXAHECHIE, Texas, March 9. — The Sox were scheduled for a double work out to-day, both morning and afternoon. Their muscles were stiff and sore from the first day's training. Dick Kerr and Ray Schalk surprived Kid Gleason by showing up for the first work out.

A PHILADELPHIA HOLD-OUT.

MARIETTA, Ohio, March 9. — Earle "Greasy" Neale, recently acquired by Philadelphia from the Cincinnati Reds, laid over here as a holdout. Neale stated that there was $3000 difference between the salary offered him and what he wanted, and that he would not play professional baseball unless his demands were met.

TWENTY-SIX IN CAMP.

DETROIT, Mich., March 9. — The training camp of the Detroit Americans at San Antonio, now includes 26 of the 31 players on the club's roster, according to the despatches received here. The absentees are Eddie Ainsmith, Dutch Leonard, Bobby Veach, Bobby Jones and Chick Shorten. They are expected to report to-day.

So far Manager Cobb has put the men through only the lightest of practice, following his theory that they should reach top form at the beginning of the playing season, rather than in the playing camp. Batting and infield drills have made up the major portion of the work.

Bernie Boland declares he will be able to take his turn in the box for the Tigers this season, his arm having completely recovered, and Cobb's injured knee has thus far given him no trouble.

WITH THE BIG LEAGUERS

Of all the news that has permeated baseball circles since the close of last season none has been more welcome or more cheering to local fandom than the announement that J. Franklin Baker would lend his bludgeon to the Yankees' cause this season. While the presence of Baker in Huggins's line-up will not add to the speed of the club, it certainly should add materially to the punch of the team. Incidentally, the return of Baker helps the Yankee manager to solve a problem that has been puzzling him for the greater portion of the Winter.

Baker undoubtedly will play third base. This releases Ward, and he can be switched to second base. This in turn releases Chick Fewster for outfield duty. Huggins has been seeking another outfielder ever since the close of the last campaign. He openly admitted that the Yankees needed bolstering in the garden, and Baker's comeback seems to have settled the question.

There is much speculation at this time in baseball circles as to whether Baker will be able to attain the form that was his before he retired from the diamond for a year. Baker no longer has youth on his side of the argument, with the laws of nature, as those laws are measured in sport. A year's respite from active duty cannot possibly have done Baker any good. It is question whether his playing ability—whether the lay-off has not dimmed his once keen batting eye. The fact that Baker has spent much of his time in the open air on his farm no doubt will stand him in good stead in his attempt to come back. If he can attain anything like his old form the Yankees will have one of the most powerful clubs on offense in the big leagues this season.

The Yankees now have completed their first week of Spring training, and the Giants have turned into almost as much time. The result of the work of the players in rounding into condition has been extremely satisfactory. As much progress has been made as could be expected and the next week or so should be productive of a fairly definite line on the true ability of the players who are assembled under McGraw and Huggins. The youngsters, naturally, have claimed the greatest attention thus far. Some of the veterans of both clubs are not yet in the camps, and those there are not as prone to cut loose as the youngsters who are striving for recognition. The veterans invariably take more time in ironing out the Winter's kinks. But they are coming along at a satisfactory pace, and before the end of this week they will undoubtedly be working at top speed. Then will begin the real battle for the regular berths on the two clubs.

Signs Is Signs.

Sign on a fence in Newcastle, Ind.:

For Sale
Horse and Buggy
By a Lady With Rubber Tires.

Advertise in the Examiner

Campbell, Stratton & Co
STOCK AND BOND BROKERS
MEMBERS TORONTO STOCK EXCHANGE
402 DOMINION BANK BUILDING, TORONTO

VICTORY LOAN BONDS
BOUGHT AND SOLD
AT CURRENT MARKET PRICES
PROVINCIAL BOND COMPANY
LIMITED
111 Barrie Building, Peterboro

MAN O' WAR WELL AND HAPPY IN OLD KENTUCKY HOME.

Famous Horse Down Among the Blue Grass of Kentucky.

NEW YORK, March 9.—Henry B. King writes in The Herald: Man o' War has gone home—back to Lexington, where the grass is blue and the most famous of the famed on the American turf have run, stood and been buried. Close to the spot where he was foaled, little more than four years ago, the cyclonic son of Fair Play, is standing, his racing days over, but his utility to the turf hardly beyond the primary stage. Man o' War's stiring deeds, record wrecking performances, repeated victories, did wonder for racing in this country, but greater wonders, still, no doubt, will be wrought by the horse's presence in the stud at Hayland's.

Four years ago Man o' War, a colt of unknown possibilities of a famous sire but out of a rather ordinary dam, Mahubah, frisked about the pasture of the nursery farm of August Belmont. To-day he stands in the blue grass of Miss Elizabeth Daingerfield's farm. The great Man o' War is not as frisky as he was when he first saw the dawn of Spring over the soft pasture land of Kentucky, but he is still full of fire, in the vigor of his prime. Most horses are sent to the stud down there when their days of racing are over, when they no longer can compete with the speed, power and sturdiness of the younger opposition. But Man o' War has come a rather peculiar distinction. He still is king of them all, still the fastest horse in the world, still the champion of champions. Men say he is the greatest horse which ever ran on any track. If he were that last season when he swept away all opposition, he still is that. For Man o' War has gone to the stud not because he is through as a racer, but, paradoxical as it may seem, because he still retains all of his speed.

Still a Winner.

Samuel Riddle, the Philadelphia sportsman who owns Man o' War, could win thousands of dollars by keeping his famous horse in training. He could earn world-wide fame for himself and his horse by taking him over to England, there without doubt to win the historic Ascot Cup, as great a trophy for four-year-olds as the Derby for three-year-olds. Mr. Riddle has been criticised for taking from the turf in the fulness of his prime the horse of horses. But he has a reason. He wants more Man o' Wars.

As Louis Feustal, the young trainer who developed the great colt's speed and stamina and kept him on racing edge from early Spring to late Autumn for two years, was an expert in his line to Miss Daingerfield in her field. Few are the men in this country or any other who know more about the thoroughbred than she. A woman well in the forties, she has studied the horse since she was in swaddling clothes.

When Major Daingerfield died there was great speculation among breeders and horsemen and sportsmen as well as to who would take his place as master of Castleton. But there was no doubt in Mr. Keene's mind. Miss Daingerfield took charge of the extensive plant while her father was ill. She did everything the Major would have done and did it well. Mr. Keene knew it and didn't hesitate about retaining her. And there she remained until long after the death of Mr. Keene, when Price McKinney disposed of the entire farm and stock at auction five years ago.

Miss Daingerfield's favorite horse among the Castleton stock was Ultimas. When he was offered for sale she bid all she owned and more that she borrowed from friends to keen him. But her funds were not sufficient. Price Headley, a wealthy sportsman of Lexington, outbid her. When she could bid no more and the famous sire was knocked down to Mr. Headley Miss Elizabeth wept like a child. The new owner sympathized with her and agreed to give her the stallion's services for a small sum. With his services and a few high-class mares she bred some of the fastest horses in the country. Last year Step Lightly, one of Ultimas's daughters, which she bred, raised and sent to the auction block as a yearling, won the historic Futurity and $34,000 for Walter J. Salmon, who bought her for $6,000.

Almost every week on the metropolitan turf, and even at the Winter tracks at New Orleans and Havana, a horse of her breeding wins a purse.

Except for racing, Man o' War's mode of living will not be changed materially. He will have almost the same feed he had while in training for Louis Feusttl. His oats, bran and barley mash will be the best and he will have lots of carrots, and in season will have all the fine blue grass he wants.

His exercise will not be qdite as strenuous as when he was in training, but he will have to don his saddle and canter or breeze at least an hour a day. Because of the cold eather in Lexington he has not been turned out yet, but as soon as the weather opens he will have a three-acre paddock to himself. The paddock is larger than that turned over to most stallions, but it doesn't differ in any other respect.

It is made of oak plans and neither the posts nor the planks are padded. With him is his old friend, Major Treat. The Major is a veteran show horse, a high jumper of note a few years ago. Since Man o' War entered the Riddle Farm at Berlin, Md., as a yearling the Major, which stands nearly seventeen hands, has been his pal and companion. He is exceedingly fond of Man o' War and the champion is fond of him. They look for each other every day, and if one is kept away from the other for any length of time there is whinnying by both.

The great colt hasn't lost his desire to run. Every time he is brought out of his stable he wants to be off, and it is with difficulty he is held in restraint. In the stable he is as playful as a kitten, and for Frank Loftus, the lad who attended him during his racing career, he will do anything.

PETERBORO
AUTO and TAXI
LIVERY
286½ CHARLOTTE STREET
Phones: 130, 783, 890J
—DAY OR NIGHT—
Drivers: W. J. Clancy, M. Dutch Pammett, H. Stinson, J. Drummond
Cars Washed and Stored

MISS ZARA CLINTON as "The Girl from Nowhere," at the Grand Theatre, Saturday, March 12th.

GUELPH TEAM TO BE CALLED "LEAFS."

Junior Soccer Teams In Brantford Group.

GUELPH, March 9.—The Guelph Inter-County Baseball team, which last year went through to the semi-finals in the Ontario championship race, will again enter the Inter-County League this year. At a well-attended meeting of baseball enthusiasts an association, to be known as the Guelph Maple Leaf Baseball Club, was formed to handle the affairs of the team, which will be named the Maple Leafs, after the once famous Guelph Maple Leafs, champions of the world.

Following are the officers of the new association: Honorary officers, Hon. Guthrie, Minister of Militia; Rev. C. H. Buckland, M.P.; Mayor Burgess, F. E. Partridge, J. M. Taylor, C. L. Dunbar, A. W. Alexander, Ald. H. Quarmby, Ald. William Stephens, Joseph Pequegnat, D. O'Connor, George Sleeman, W. H. Burgess, C. R. Penfold, H. Everdell and William Sunley. President, Bert Hewer; 1st Vice-President, H. Westoby; 2nd Vice-President, H. Lansing; Secretary, R. S. Clark; Treasurer, Mortimer Johnston; Executive, N. Barber, J. T. Hamill, W. H. Sloan, George Savage, F. J. Milton and J. F. Collins.

TWO MORE HOLD OUT.

Casey Stengel and Mack Wheat Return Contracts Unsigned.

PHILADELPHIA, March 9.—When the Phillies departed for their Spring training quarters at Gainesville, Fla., two new holdouts were added to the list. The latest ones are Casey Stengel, outfielder, and Mack Wheat, catcher. Stengel and Wheat, who are residing in Kansas City, sent word unless President Baker meets their demands they will not go South. They have returned their contracts. Outfielder Nagle, who was obtained from Cincinnati in the Rixey trade, is also a holdout.

SPRING BASEBALL SOON UNDER WAY.

NEW YORK, March 9.—Inter-League Spring exhibition games between the clubs of the major circuits will be in full swing within the next few days, giving baseball fans their first opportunity to compare the relative strength of the rival pennant combinations. The development of this feature of the southland training expeditions has made marked advance during recent seasons. The schedules show that a big percentage of the sixteen clubs, composing the National and American Leagues, will play such contests previous to the opening of the 1921 pennant races.

A study of the ante-season dates of the major league teams indicates a list of more than seventy such games scheduled and with favorable weather conditions during March and the early part of April, fully two-thirds of these contests will probably be played. A large majority are carded for the south and southwest, although several of the clubs will complete their Spring training with a series of home games just before the opening of the regular season.

The exhibition schedule opened with contest between the Philadelphia Americans and the St. Louis Nationals at Houston, Tex., and for the next five weeks, one or more such events are scheduled for decision each day. Two city series are involved for the St. Louis and the Philadelphia Clubs and each will figure in games on their home grounds just before the opening of the pennant chases.

Rheumatism
Neuritis, Sciatica, Neuralgia.
Templeton's Rheumatic Capsules
Have brought good health to half-a-million sufferers.
A healthful, money-saving remedy, well known for fifteen years, prescribed by doctors, sold by druggists, $1.00 a box. Ask our agents or write for a free trial package. Templetons, 142 King W., Toronto
Local Agents — McDermid and Jury and E. L. Payne's Drug Stores. Lakefield—Tanner Drug Co.

CANADA TO ENTER TEAM.

Will Compete in International Golf Match at Southampton.

TORONTO, March 9.—The Royal Canadian Golf Association decided to hold the open championship of Canada over the course of the Toronto Golf Club, June 23 and 24.

It was voted not to hold an international match between Canada and the United States this year, as a large number of American players are expected to visit England for the British championships, and the United States has issued an invitation to all nations to compete in an international team match at Southampton, L. I., in September, in which Canada will enter a team.

THROWING BALL GAMES TO BE MADE FELONY IN THIS STATE.

ALBANY, N.Y., March 9.—Baseball players in New York State will have to "play the game straight" or face jail on a felony charge. Baseball gamblers, who hereafter try to profit by offering bribes to influence a player to "throw a game," will also face jail on a felony charge.

This was decided when the Assembly passed the bill introduced by Senator Kavanaugh of Saratoga. The measure has already passed the upper house and now goes to Governor Miller, who will approve it.

A similar measure introduced by Assemblyman Merrigan of Albany, which, however, would make bribe offering to or accentance by a baseball player a misdemeanor, will be killed.

Police Constable Hutchinson, of Plumbland, Cumberland, England, who is retiring, has served for 38 years withcut a day's sickness.

HEAD STUFFED FROM CATARRH OR A COLD
Says Cream Applied in Nostrils Opens Air Passages Right Up.
Instant relief—no waiting. Your clogged nostrils open right up; the air passages of your head clear and you can breathe freely. No more hawking, snuffling, blowing, headache, dryness. No struggling for breath at night: your cold or catarrh disappears.
Get a small bottle of Ely's Cream Balm from your druggist now. Apply a little of this fragrant, antiseptic, healing cream in your nostrils. It penetrates through every air passage of the head, soothes the inflamed or swollen mucous membrane and relief comes instantly.
It's just fine. Don't stay stuffed up with a cold or nasty catarrh.

FINE JUNIOR LEAGUE

BRANTFORD, March 9.—Five teams have definitely entered in the Brantford and District Junior Soccer League, St. Jude's Industrial Boys' Club and West Brantford from the city, and Paris and Simcoe, Galt dropping out. The schedule was drafted on Saturday, when the teams had their first workout.

KITCHENER BALL CLUB WARMING UP.

KITCHENER, March 9.—Victoria Park Athletic Grounds have been leased for the season by the Kitchener Baseball Club of the Michigan-Ontario Baseball League, and a number of improvements will be made in the grounds. The bleacher accommodation will be increased. It is proposed to make the ball grounds here one of the best in the M.-O. League circuit.

HOOPER REPORTED DISSATISFIELD AT WHITE SOX DEAL—MAY QUIT.

SACRAMENTO, Cal., March 9.—Harry Hooper, outfielder of the Boston American League Club, may not join the Chicago White Sox, to whom he was traded last week in exchange for John Collins and Leibold, he told friends here during a visit from his ranch near Marysville. Hooper was quoted as saying that he had expected to return to the Red Sox, but that he had not been consulted as to the White Sox deal, and therefore would demand a larger salary from the Chicago Club. Hooper also was said to have declared he would remain out of baseball unless he was entirely satisfied with his arrangements with the Chicago Americans.

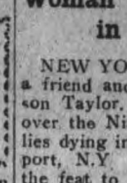
CORNS
Lift Right Off Without Pain
Magic! Drop a little "Freezone" on the aching corn, instantly that corn stops hurting, then shortly you lift it right off with your fingers. Does not hurt a bit.
Your druggist sells a tiny bottle of "Freezone" for a few cents, sufficient to remove every hard corn, soft corn or corn between the toes, and calluses.

RUTH IS PRIZE SUBJECT FOR SHREVEPORT CAMERA FIENDS.

SHREVEPORT, La., March 9. — Babe Ruth had to do considerable posing for amateur photographers at Gasser Park when he engaged in his first workouts with the Yankees. A Shreveport optician advertised in the local morning paper that he would give a prize of $5 for the best snapshot of the home-run king, and the camera fiends answered in numbers. Babe was as obliging as ever in posing upon request, and the optician will have to pass on numerous exhibits before deciding where he is to place the five-spot.

LIVING OFF PUBLIC

SIMCOE, March 9.—Two young married men who are cousins, John H. and George Smith, have been each given an undetermined sentence of not less than six months nor more than 18 months, for practically living off the public by means of a succession of petty thefts. They have been before the court for some years, more or less. John Smith began a career of theft when nineteen years of after he broke jail once deserted from th military service, and wound up by running off with a fifteen-year-old girl, whom he married when arrested. George Smith pleaded guilty on nine charges of theft.

STATEMENT OF RECEIPTS AND EXPENDITURES HUNTER STREET BRIDGE UP TO FEBRUARY 28TH SHOWS BALANCE OF $35,898.97

The total expenditure in the construction of the Hunter Street Bridge up to 28th February was $493,122.53, according to the statement provided the members of the Council by Mr. Alex. Elliott, the city accountant on this work. The credits amount to $539,021.50, leaving a present balance of $35,898.97. This remaining credit is supposed to apply in part to the damages which will have to be paid to those residents wose properties have been affected by the building of the bridge. This sum has been mentioned at approximately $20,000, but it is only an estimate.

The work is not yet complete. The handrail on each side has to be finished, the engineer's fees have not all been paid, the false work is disappearing rapidly, but some of it has yet to be removed, and there are other finishing touches that will have to be made.

Mr. Elliott's statement is as follows:

Credits.

Grant from the Dominion Government	$ 50,000.00
Grant from the Dominion Railway Board	5,000.00
Proceeds from $260,000 6% Debentures	251,586.30
Estimated Proceeds of $100,000 6½% Debentures	94,000.00
Estimated Proceeds of $130,000 Debentures	128,000.00
Sundry Credits	435.20
	$529,021.50

Expenditures.

Pay Rolls, 1 to 39	$425,646.24
Russell-Townsend Commission	25,100.00
Use of Steam Shovel	2,000.00
Engineer (Frank Barber)	11,375.00
Inspectors	6,830.24
Sundry Accounts	7,889.41
Interest	14,281.64
	$493,122.53
Balance	35,898.97
	$529,021.50

Payments made in February, and included in the above total expenditures, amounted to $5,485.92.

MILLIONS KILLED IN ACTION

Wonderful news! Millions and millions of germs killed in action and thousands and thousands of victims relieved of bronchitis, asthma, coughs, and colds. There is great rejoicing in the fact that science has at last invented the world's surest death trap for germs—Buckley's Bronchitis Mixture. With the first dose this remedy gets right down to business, and never ceases in its destructive work until every trace of the disease is completely removed and the victim restored to normal health. Letters from all parts of Canada praising this wonderful mixture are literally pouring into headquarters. Read this letter:—"Years of suffering from that terrible affliction, bronchial asthma, ordered by all medical men to close my business in Montreal and go south to a warmer climate, but I noticed your ad. in the "Montreal Standard" for the above mixture and I said I would give one more trial to health before I leave my native town, and thank the good maker I did. My bronchial tubes are clear, the hacking cough has disappeared, the wheezing cough has ceased as if by magic, and all discomforts have gone since taking your wonderful mixture."—Herbert Corri, 417 McKay Street, Montreal. There is no reason whatever why you cannot be completely and speedily restored to health if you take this remedy. You are satisfied or the money is refunded, according to our guarantee. Don't delay. Buy a bottle now from your druggist 18
Sold in Peterboro by J. P. Bond, the Warne Drug Company and all live druggists.

FIRST TO GO OVER FALLS AND LIVE.

Woman Now Lies Dying in Poorhouse.

NEW YORK, March 9.—Without a friend and nearly blind, Mrs. Edson Taylor, the first person to go over the Niagara Falls and survive lies dying in a poor house in Lockport, N.Y. The woman performed the feat to raise funds with which to pay off the mortgage on her home and keep the wolf from her door.

POSSESS GOOD HEALTH BY LOOKING AFTER THE BOWELS

A free motion of the bowels, once or twice a day, should be the rule of every one, as half the ills of life are caused by allowing the bowels to get into a constipated condition.

When the bowels are allowed to become constipated, the stomach gets out of order, and the liver does not do its work properly on account of holding back the bile so that it does not pass through the bowels, but is allowed to get into the blood, thus causing a poisoning of the whole system.

If you would escape constipation, sick and bilious headaches, heartburn, floating specks before the eeys, coated tongue, foul breath, the nasty irritating, bleeding, itching and protruding piles, you should keep your liver stirred up by the use of Milburn's Laxa-Liver Pills.

These pills, being purely vegetable, keep your liver working actively, helping it to resume its proper functions, and thereby removing the bile that is circulating in the blood and poisoning the whole system.

Mrs. H. Barrows, Enfield, N. S., writes:—"I was troubled with sick headaches and constipation. One day a friend told me of Milburn's Laxa-Liver Pills. I got two vials, and found they did me a world of good. I therefore have great faith in them."

Milburn's Laxa-Liver Pills are 25c. a vial, at all dealers or mailed direct on receipt of price by The T. Milburn Co., Limied, Toronto, Ont.

CITY IS FREE FROM CONTACIOUS DISEASES.

Peterborough Presents a Clean Bill of Health at Present Time.

Dr. W. H. Young, Medical Officer of Health, reports the rumored "scarlet fever" scare as being entirely unfounded. There are only about four cases in the city, which are being cared for in the Isolation Hospital. There is no smallpox or typhoid, in fact, Peterborough at the present time presents a very clean bill of health.

Help!

That fellow always wants to fight,
He's a pugnacious dub, I fear;
He scraps all day, and then at night
He gets in bed and pounds his ear.
—Luke McLuke.

MOTHER!

"California Syrup of Figs" Child's Best Laxative

Accept "California" Syrup of Figs only—look for the name California on the package, then you are sure your child is having the best and most harmless physic for the little stomach, liver and bowels. Children love its fruity taste. Full directions on each bottle. You must say "California."

Robert Fair & Co., Limited

May we have the honor of your presence

——AT OUR EXHIBITION OF——

Spring Fashions

PRESENTING THE SEASON'S SMARTEST MODES IN COLORFUL BLENDINGS OF MATERIALS

HATS, FROCKS, SUITS, COATS

Especially Emphasizing the New Lower Prices

To-morrow, Friday and Saturday
March 10th, 11th, 12th

BIRTH.

BRODIGAN.—At Calgary, on 8th March, 1921, to Mr. and Mrs. Charles A. Brodigan—a son (Charles Christie).

HUGHES—On the 8th inst. to Mr. and Mrs. Wm. Hughes, 84 Edison Avenue, a son.

Prices Down

All Kodaks and Cameras Reduced in Price. Buy now

E. L. PAYNE
CHEMIST and DRUGGIST
Opposite Turnbull's

For 'Her' or For 'Him'

The newest thin models in high grade Timepieces for the wrist or the pocket. See them.

F. R. CLARKE
170 Charlotte St.

FINEST BULLDOG IN CANADA DEAD.

MONTREAL, March 9. —(Canadian Press.) — Lowwood Topper, probably the finest English bulldog in Canada, so far as show specimens are concerned, is dead here. The dog has been unwell for some time, but died suddenly from congestion.

Lowwood Topper was owned by W. W. Marshall and S. Alman, being imported about a year ago. Shown twice, he was awarded winners on both occasions, at Ottawa and at the winter show of the English Bulldog Club of Canada. Topper was one of the best-headed specimens of the breed ever seen here, with tremendous underjaw, large flat skull, splendid lay-back and well-broken up face. He leaves behind him a number of promising litters, notably one ex W. W. Marshall's Realmont Blaze, seven of which are living. Lowwood Topper was valued at $2,000.

Another good local dog which has passed out is Mrs. A. I. Dunn's black Pomeranian bitch. Dunnaris Sunshine, a very consistent bench winner.

IN MEMORIAM.

In loving memory of Isobel Bidwell, who died a year ago to-day:
"Forget her, no—we never will,
We loved her then,—we love her still;
Her memory is as fresh to-day,
As in the hour she passed away."
Mrs. Walsh and Family.

IN MEMORIAM.

In loving memory of Isobel Bidwell, who passed away a year ago to-day:
"This day brings back to memory,
Of a dear one laid to rest;
But those who think of her to-day,
Are those who loved her best."
Sister Alice.

IN MEMORIAM.

In loving memory of Mrs. Victor E. LeBarr, who lost her life when a P. and R. train struck an automobile in which she was riding, on a grade crossing near Harrisburg, Pa., on March 9th, 1918:
Time has not lessened our grief.
Inserted by her sorrowing husband and children, Victor and Leona.

The Shop For Ladies Wear---Our Specialty Exclusiveness

Simultaneous with Spring

"La Mode" LIMITED

Announces its Formal Opening and Display of Spring Fashions on Thursday, Friday and Saturday, March Tenth, Eleven and Twelfth.

Our Showrooms Reveal a Fairyland of Frocks.
Our Blouses---More Than Charm.
Our Coats---Unsurpassed Elegance.
Our Suits---Gracefulness Combined with Chicness.
Our Skirts---Amazing Smartness.

We especially invite your inspection of our carefully selected New Spring Merchandise.

Our time is yours---our facilities for the convenience of Shoppers are the best possible.

SERVICE IS OUR WATCHWORD.
EXCLUSIVENESS OUR POLICY.

"La Mode" LIMITED

371 George Street. J. A. McNabb, Mgr.

CITY AND GENERAL

DR. T. P. McCULLOUGH,
Eye, Ear, Nose and Throat Specialist,
166 Brock Street. Phone 36w.

GRENFELL MISSION FUND.

Previously acknowledged $71 50
S. Edward 2 00
$73 50

JUST RECEIVED.

....First-Class tham dow far itrahmh ....FIRST-CLASS "DRY" HARDWOOD.—J. E. A. FITZGERALD. 'PHONE 111. 5d-61-26

HOUSE WIRING.

For a competent man to do house wiring and electrical repairing at reasonable cost, call on George Gagnon, 711 Harvey Street, City. 3d-59

AUCTION SALE.

Of household furnishings and furniture at the home of Mr. T. E. McIntosh, 444 Mark street, (East City) on Wednesday, March 9th. No reserve. Sale at 1.30. J. F. Thornton, Auctioneer. 2d59 14

NEW DEPARTURE.

DOWNEYVILLE, March 9. — The U.F.O. Club here has established a bureau of information, where parties seeking the purchase of stock can secure the names of parties having horses and cattle for sale.

DR. N. H. SUTTON.

Surgery—Room 113, Barrie Bldg., 112 George Street. Hours: 9-11 a.m., 2-4 p.m. Evenings and Sundays by appointment. Phone 131. Residence, 543 Park Street. Phone 1111j. d-tf

CALL 254.

When you want Joplings North Store—not 34, as formerly. Please make a note of this change in your Bell Telephone Book.—G. J. Jopling & Sons. 6d-63

MID-WEEK SERVICE WILL BE HELD TO-NIGHT

The people of Murray Street Baptist congregation are specially urged to be at the mid-week service of the church to-night.

ROOFING.

British Columbia Cedar Shingles, "Eastlake" Steel Shingles and Corrugated Iron. Asphalt Slate and Ready Roofings for sale by Fred. H. Rowan, 271 McGill Street. Phone 851. d-tf

CARD OF THANKS.

Mr. A. Childs and Family wish to thank their friends, also C.G.E. Armature Winding Dept., and Canadian Packing Company, for their kindness and sympathy in their recent bereavement.

LANSDOWNE LODGE S.O.E.

The White Rose Meeting will be held on Thursday, March 10th, instead of Wednesday night. All White Rose members of the Carpet Ball Tournament are urged to be present.

FURNITURE REFINISHED.

Repaired and Upholstered on reasonable terms. All work done in a first-class manner. Articles sent for if desired and returned when finished. H. J. Rumery, 108 Smith Street, corner Water. m w.f.-77-5926

AUCTION SALE—

Friday, at Hancock's Auction Room, of Household Furniture, Stoves, Etc., Sideboard, Set Oak Dining Chairs, Beds, Rugs, Linoleums, Dresser and Small Ware. Parties having any Furniture to dispose of may put same in Sale. 2d-58

A CARD OF THANKS.

Mrs. R. J. Weir, East City, wishes to extend her sincerest thanks to the many friends and neighbors, and especially Dr. Baker, for the great kindness shown to her during her husband's illness and also for the beautiful flowers and sympathy in her sad bereavement.

BRING IN YOUR TOP— AUTO AND CARRIAGE

Bring them in early, as I can give your work the best attention now, before the spring rush, and I can give you the price on sight, and assure you that there will be no extras to pay. Cushions repaired and made to order for any vehicle. Shop, rear of 464 George street. George R. McRae. 11d-63

SPECIAL SALE OF DRY WOOD WHILE HAULING TO THE CITY.

4 foot Hardwood ..... $6.50 Half-cord
4 foot Mixed, mostly Elm and Ash, good value ..... $5.00 Half-cord
I can supply the above Wood Cut if desired; also Hemlock Slabs, Pine Slabs, and Cedar Kindling.
H. H. DINSDALE.
Office and Yard, 191 Charlotte Street
'Phone 153.
26d-63-5634

GREAT BARGAINS.

1 Columbia Cylinder Grafnophone and 25 2-inch Records for only $17. This machine is as good as new.
1 Edison Cylinder, large size, and 25 2-inch records, A1 condition, $20.
1 Victor Table Machine, A1 condition, $25.
1 Recent Cabinet Phonograph, new, $110.
1 Grafnola Cabinet, handsome one, $150.
Records and Records, and then Records new, used, at Good Value Prices. Nelson's Record Exchange, 332½ George Street.

Surplus Stock for Sale

8 Chests Choice Japan Tea 40c
8 Boxes Richards' Pure Soap, $6.50
4 Boxes Ivory Soap $7.25
2 Cases Molasses, Aunt Dinah—3 Dozen $4.00
4 Cases "Cute" Salmon, Talls—Dozen $1.60
— JAMES SUTHERLAND —
352½ Water Street

Renew Your Subscription.

Thinking of Easter?

A HAPPY EASTER IS OFTEN MADE MORE JOYOUS BY AN EASTER GIFT.

JEWELLERY — A PERMANENT ADORNMENT—WILL ENHANCE THE APPEARANCE OF THE WEARER FOR MANY YEARS TO COME.

FROM OUR BEAUTIFUL ASSORTMENT OF JEWELS MANY EASTER GIFTS MAY BE CHOSEN, WHICH WILL ENSURE A HAPPIER EASTER TO THE RECIPIENTS.

Warne's
"DIAMOND HALL"
349 George St.

TRINITY MISSION CIRCLE HELD AN OPEN MEETING

At the open meeting of the Trinity Mission Circle in Reid street Hall last evening, Mrs. N. D. Seaton, Frederick Avenue, gave an exceptionally interesting talk on the opera, "Il Trovatore". Starting with a brief sketch of the composer's life, she passed on to a synopsis of the opera itself, which is one of the most attractive and best known of Verdi's works. The outstanding solos and duets as they were mentioned by the speaker, were accompanied by phonograph selections, a combination which made the address very pleasing, the "Anvil Chorus" especially being rendered with a fine effect.

A social half-hour was then spent in talk and refreshments. A very substantial sum was realized for the work of the Mission Circle.

Society

Mrs. Harry Niblock is visiting her sister Mrs. W. R. Turner.

Mr. Alex. Lockington has been called to Peterborough owing to the serious illness of his mother. — Brantford Expositor.

Mrs. E. M. Turner and daughter, Dorothy are visiting friends in Oshawa.

Mr. Reg. Cuffe has gone to Toronto for a few days.

VISITORS TO THE CITY

Guests registered at the Empress Hotel: Messrs. A. J. Mason, J. E. Hodgins, H. C. DonCarlos, L. G. Ireland, P. Hirckvale, D. McMillan, B. S. Blackwell, H. A. Smith, Geo. H. Taylor, H. O. Taylor, R. D. Henderson, of Toronto C. S. Mason, M. R. Allen, J. M. Feron, P. W. Patnaude, Geo. Isseman, F. J. G. Erskine, J. A. Wedge of Montreal, Miss Cossley-Batt, of London, Eng., Hoover Reed, Ottawa, H. E. Johnson, Galt, W. G. McArthur, Kingston R. J. Patterson, Omemee, and C. S. Tanner, Lakefield.

At the White House— J. A. Virtue, W. N. Andrews, J. W. Carr, J. A. McKenzie, G. Eadie, S. S. Moore, Howard Goode, M. J. Butte, H. C. M. Ferrett, Jno R. Cotterall, Toronto, Peter Corner, Lindsay, H. Snyder, Hamilton, G. A. Smith, J. W. Gould, Uxbridge, T. N. Botham, and Mr. and Mrs. R. Kylie Toronto.

OBITUARY

EDWARD CAVANAGH.

After a lingering illness, Mr. Edward ("Ted") Cavanagh passed away at his home at 12.30 this morning. The deceased was 82 years old, was born in Ireland, in Fernoy, County of Cork, but had lived for nearly eighty years in Peterborough.

He kept hotel in this city for forty years, in the old Stewart House, on the corner of Hunter and Water Streets, now occupied by the Canadian Bank of Commerce, in the Ontario House, where the Post Office now stands, in the old American House on Hunter Street, in the National Hotel, and was for ten years proprietor of the Cavanagh House on Simcoe Street. He was engaged in lumbering since his retirement from the hotel business, and was also active in the buying of horses. He had a host of friends and acquaintances in the city itself, and also in the Province of Quebec, where he was well-known for many years in connection with lumbering interests.

The survivors are his wife, Ellen Sheehan, whom he married 53 years ago, one son Roy, with his wife and two children, and Mrs. H. Lush, of Peterborough, is also a granddaughter. Four sons — James, Charles, Richard, Harry, and one daughter, Kate—predeceased him.

The funeral will take place on Friday morning, at 9 o'clock, to St. Peter's Cathedral and Cemetery.

Coming Events

TO-NIGHT— WATER ST. BOWLing Alleys.

TO-NIGHT—PETERBORO FAIR Board Banquet.

TO-NIGHT, WEDNESDAY MAR. 9th. — King Dodo at the Grand Opera House under the auspices 57th Regiment Chapter I.O.D.E.

APRIL 9TH. — FRASER AUXILIary, St. Paul's Church, Rummage Sale, Dr. Robinson's Store, Corner Charlotte and Aylmer streets. — Watch for further announcements. 1d57

FINANCIAL AND MARKETS

WALL STREET.

NEW YORK, March 9.—(Canadian Press).—Stock market was extremely apathetic at the opening of to-day's session with an irregularly lower trend of prices. Selling pressure again focussed in shippings, food and copper shares. United Fruit soon lost 1 1-2 points and Atlantic Gulf and Crucible steel forfeited one point each. American Sugar reacted, evidently in anticipation of the adverse annual statement soon to be issued. The only noteworthy gain was the one point rally in Sheffield. Rails were hesitant, Reading's moderate rise being offset by the heaviness of minor issues, including New Orleans, Texas and Mexico.

Leaders and specialties added to their declines during the morning. Nova Scotia Steel lost two points, and Beet Sugar, Invincible Oil, Remington Typewriters and Otis Elevator eased. Transcontinental Rails were dull and generally lower. Northern Pacific and Western Pacific losing one and two points respectively. Shippings rallied, United Fruit retrieving its loss, and Atlantic Gulf Common and Preferred rising a point over yesterday's final prices. Royal Dutch and Tobaccos were responsive to support, but prices shaded again before noon when the secondary rails became heavy.

Rails of the better class and several of the equipment shares were under pressure at midday, Canadian Pacific, Great Northern preferred, Baltimore and Ohio and Reading first preferred showed losses of 1 and 1 1-2 points. Pullman and American Smelting preferred also were heavy with local utilities.

MONTREAL.

MONTREAL, March 9.—(Canadian Press). — The local Stock Exchange was quiet during this morning's session, and very little worth mentioning transpired. Abitibi went up half a point to 37, while Atlantic Sugar and Brizilian remained unchanged at 30 and 33 respectively.

Brompton opened at 35 and sold off to 34¼. National Breweries closed at 41 3-4. Spanish River was unchanged throughout the morning at 70½.

FOREIGN EXCHANGE.

NEW YORK, March 9.—(Canadian Press). — Sterling exchange strong; demand 3.87 5-8; Canadian dollars 12 5-8 per cent. discount.

CHICAGO GRAIN.

CHICAGO, Ill., March 9.—(Canadian Press). — Fresh set-backs in the price of wheat resulted to-day from the U. S. Government report showing much larger reserves than had been looked for.

On the down-turn, however, bears displayed caution, as with the Government report out of the way, the market might respond quickly to any bad crop news. Besides, there were signs that some export business had been brought about by the drop in values. Opening quotations with March 1.69 to 1.69½ and May 1.55½ to 1.57, were followed by a moderate rally from the initial bottom figures.

Corn took the same course as wheat. After opening 5-8c to 1¼c lower, the market recovered little. Oats were weak, with cereals starting ½ to 7-8 to 1 cent down, but then re-acted somewhat. Despite high quotations on hogs, provisions reflected the decline in the price of grain.

TORONTO.

TORONTO, March 9.—(Canadian Press).—Acute weakness in Dominion Steel Corporation and Canadian General Electric had a depressing influence on practically every stock traded in on the Toronto Stock Exchange this morning, and with one or two exceptions the noon close quotations were below those of last night. With no definite reason established, Steel Corporation was liquidated freely after a weak opening at 39, three points below yesterday's close. Six hundred shares changed hands, and the noon quotation of 37¼ indicated a loss of 4 3-4 points. There were no rallies and the closing figure was the lowest level of the morning. Twenty shares of General Electric sold at 108½, a loss of 4 points, but the bid later firmed up to 111 5-8. Winnipeg Railway lost 2 points at 42. Fractional declines were established by C.P.R., Toronto Railway, Brompton and Canada Steamships. Spanish River was slightly firmer.

LIVE STOCK MARKET.

TORONTO, March 9.—(Canadian Press). — Cattle receipts medium; trade fairly active. Heavy beef steers $10 to $11; choice butcher steers $9 to $10; butcher cows, medium, $5 to $7.50; calves, $14 to $16; lambs, $12 to $13.50; hogs, fed and watered, selects, $15 to $15.25.

PETTY THIEVING.

LINDSAY, March 9.—Citizens in the north ward are suffering from a wave of petty thieving, of a nature and from places which indicate the work of adults and not juveniles.

POLICE BUSINESS.

LINDSAY, March 9.—The police department here has reported to the Town Council its operations for February as follows: Number of cases, 4; fines and costs imposed, $67.30; Town Treasurer, $65.80; Police Magistrate for certificates, $1.50; dog licenses $51; cab licenses $10; junk licenses $20 — total $146.80.

CALDER MAY TALK TO CIVIL SERVICE SERVANTS

OTTAWA, March 9.—Hon. J. A. Calder will, it is said, make his first public appearance since appointed to deal with Civil Service questions, when attending the Civil Service Federation dinner here. This event is slated for March 16th, at the Chateau Laurier, and Mr. Calder is to be the principal speaker. Rt. Hon. Arthur Meighen being prevented by a previous engagement from attending.

SUPERINTENDENT WAS OUT OF HE CITY

In yesterday's Police Court news the aftermath of a Sunday game of poker was recorded. The report of those present included the superintendent of the construction company building the new theatre on George street. It was stated today that the superintendent was out of the city over the week end and was not a party to the affair in question.

NO MAY DAY TROUBLE EXPECTED IN OTTAWA

OTTAWA, March 9.—While all is not harmony among the building trades and although some unions have applied for wage increases ranging from 10 to 25 per cent., the union executives are said to stand in opposition to urging their enforcement.

It is conceded that there will be no consideration of a general increase in the pay of building trades' workers this spring, and contractors do not expect trouble on May first over wage demands.

PROVINCIAL HIGHWAY PETERBORO TO LINDSAY

LINDSAY, March 9. — Council has decided to act in conjunction with Peterborough and Victoria counties relative to a provincial highway between Peterborough and Lindsay. They have appointed a committee to join a deputation from the other municipalities interested and wait upon the Minister of Highways on this question.

DROPPED $3,500 IN STREET MAIL BOX.

OTTAWA, March 9.—An Ottawa man has discovered that a street mail box is quite a safe receptacle in which to deposit money. By mistake, while mailing a bunch of business letters, he let drop in the box his bank deposit of $3,500 in cash and cheques, enclosed in an unaddressed envelope with his deposit slip. Seeing a blank faced envelope on the table in the post office, one of the employees opened it, and finding the money and deposit slip, at once returned them to their owner.

LOOK FOR SATURDAY

On the market square, I will sell by auction 6 rolls carpet, 20 hens, different breeds, 2 dozen shovels, ropes and sulkies, 400 feet rope, different sizes, a quantity of camp mattresses and pillows, dishes, tea plates, porridge dishes, saucers, salad dishes, wash dishes, tin dishes, also 2 good organs and other goods the people bring in. F. J. Bullied, Auctioneer. Sale at 10 o'clock. 2d-9-11

DENTISTRY.

Dr. R. A. Sheehy, 377½ George Street (corner George and Hunter Streets), over Bond's Drug Store. 3mos-135

S. A. MEETING.

There will be a meeting of soldiers, converts, and recruits at the Salvation Army Temple to-night at 8 o'clock.

Formal Display of Modish Millinery

On Wednesday, March 9th, and Following Days

The Vanity

Exclusive Styles. Moderate Prices

212 Barrie Building
Phone 1730J

Miss S. E. McKinnon — Miss L. A. Jobbitt

"Buy in Canada" The Old Cry

How many people, when they go to buy, ask if the Goods are Made in Canada? We are reminding Car Owners that we Sell the "PRESTOLITE" Battery, made in Toronto at their Million Dollar Factory. And just think, if every Car Owner in Canada bought a new "PRESTOLITE," they would have to build another Factory. These Batteries have passed the most rigid tests. Try one when you need a replacement, and you will use no other. But at Home.

FISHER BROS.
PREMIER BATTERY SERVICE — 185 CHARLOTTE STREET

Good Looks

There is Character in Glasses. Properly fitted Glasses make people look Bright and Intellectual. Poorly fitted Glasses make good-looking Men and Women appear common-place.
DR. FOWLER studies appearance when fitting his Patrons, and sees that the Glasses conform to the features and suit the Character of the Wearer.
Consultation Free.

FOWLERS'
Registered Optometrists, Eyesight Specialists
A. A. FOWLER, Phm.B. L. E. FOWLER
373 George Street

IS YOUR PIANO IN TUNE?
IF NOT, WHY NOT?
W. C. MORTON
EXPERT PIANO AND PLAYER PIANO TUNER
Heintzman Hall, Hunter Street
PHONE 255

MAGIC TRICKS and HOME-MADE CONFECTIONERY
Something New—Step in and See
301 GEORGE STREET | Opposite the Paramount Bldg.
mwf

If You Want a Suit of Clothes

SEE ME—I have a dozen Suits made up, and if there is one you like, I will make the price suit you.

J. L. WYATT HUNTER STREET EAST CITY

DR. W. A. SETTLE
OSTEOPATH
124 Hunter St. Phone 619
Hours 9 a.m. to 9 p.m.

MEN! YOU CAN SAVE MONEY ON YOUR CLOTHES.
AT ROCKWELL'S. There's a Verdict. Men's and Boys' Suits, Overcoats, Trousers and Bloomers. ROCKWELL'S —Ye Upstairs Clothes Shoppe, 332 1-2 George Street, over P. S. White's Grocery store. mwf

CHINA PAINTING
Mrs. Langley McCarthy
TEACHES BISCOFF'S NEW AND BEAUTIFUL WORK IN CHINA PAINTING.

Chiropractic
DRUGLESS TREATMENT
For Rheumatism, Neuritis, Kidney and Spinal Troubles—Seven Years Practice.
R. T. PETTERSONE
OFFICE: 435 GEORGE STREET
Over Toronto Trust & Loan Co.
Phone 87J
Hours 10.30 to 12. 2 to 4. 7 to 8.

FURNITURE
Home Furnishing Co.
208 CHARLOTTE STREET
All kinds of Furniture, Beds, Bedding, Carriages, Linoleums, Carpets, Rugs and Stoves. For Cash or Easy Payments. 26d83 6039

It's Confidence That Does It

MAPLE SYRUP

The popular Quebec Brand — very choice and as you like it, Both in Price and Quality. Order now.

PANCAKE FLOUR.

Famous Teco Grade. Is a mixture of wheat and corn Flour, with Malted Buttermilk Powder. Self-Raising —only 15c package.

ORANGES.

Elephant Brand—Firm, Sweet and Juicy. Dozen 25c, 35c, 45c and 55c.

GRAPE FRUIT.

California Grape Fruit—none better on the market, 10c each; 2 for 25c; 3 for 25c.

PORTER S. WHITE CO.
Phone 208. 334 George St

It has been proven that Daily ADVERTISING Lowers Selling Cost.

The Evening Examiner

PROBABILITIES. Fair to-day and on Friday, with southerly winds, and much the same temperature.

VOL. XLIX. NO 58 — PETERBOROUGH, THURSDAY, MARCH 10, 1921 — PRICE THREE CENTS

OCCUPATION IS NEARING COMPLETION

ONLY A FEW VILLAGES AND IMPORTANT CROSSROADS TO BE SEIZED BY ALLIED TROOPS.

NOT YET ORGANIZED

ALLIED MILITARY HEADQUARTERS-NEUSSE, March 10. —(Canadian Press.) — The Allied forces have virtually completed the occupation of the Rhine ports of the Ruhr district, all that remains to be done being the seizure of a few villages and important cross-roads. As yet the commanding officers have not arranged for the division of occupied territory between the British, Belgian and French gathered along the eastern side of the Rhine.

REPORTED FORD SOLD CANADIAN COMPANY

NEW YORK, March 10. — The Dow-Jones Financial News Service carried the following yesterday:

"Detroit. — It is reported Ford Motor Company officials are conferring on what steps shall be taken towards financing and whether the plant shall be closed pending completion of these arrangements. The officials of the Ford Motor Company of Canada admitted that they had heard a report that Henry Ford had sold his interest in the Canadian company but that no actual transfer of stock had taken place. The transaction is said to involve approximately $4,000,000 and with the sale goes the rights to do business in all British possessions except England, Scotland and Wales.

"The formation of a new motor company is announced by Frank L. Klingensmith, former vice-president and general manager of the Ford Motor Company, who will be president. The company is to be known as the Gray Motors Coboration. It expects to get into production this summer or early fall."

DETROIT, Mich., March 10. — E. G. Liebold, secretary to Henry Ford, said that he had not heard anything about the report that Ford had sold or would sell his Canadian interests, and that he had "absolutely nothing to say."

AT THE THEATRES

GRAND—Dark.

THE EMPIRE—J. Warren Kerrigan and own company, in "The Green lame."

THE REGENT—A William Fox Special. Pearl White in "The Thief."

THE ALLEN—Dorothy Dalton in "Guilty of Love," from the popular play "This Woman—this Man."

APPROACHING DANGER.

If you are suffering from overstrained eyesight you are approaching the danger point. The delicate nerves and muscles of the eyes can not be overtaxed without paying the penalty. See W. H. Lacey, Registered Optometrist, 410 George street.

WOOD.

THE ALFRED McDONALD LUMBER CO., LIMITED, 'PHONE 176.

HEM. SLABS, 4FT. PER CORD, $8
HEMLOCK, CUT 12IN. PER TEAM LOAD $7
PINE SLABS, 4FT. PER CORD, $7
PINE, CUT 12IN. PER TEAM LOAD $6

3d-61

GRAND CONCERT UNDER THE AUSPICES OF THE LADIES' AUXILIARY T OTHE G.W.V.A., ON FRIDAY, MARCH 11TH, AT 8 P.M., IN THE G.W.V.A. HALL, MURRAY STREET. ADMISSION 25 CENTS. 2s-60

HARDWOOD FLOORING.

NOW IS THE TIME TO BUY HARDWOOD FLOORING AT REASONABLE PRICES. STOCKS NOW ON HAND. THE PETERBOROUGH LUMBER CO., LTD., 163 HUNTER STREET WEST. PHONE 545. 3d61

J. A. WALSH,

A member of the executive of the Canadian Manufacturers' Association, who spoke at the banquet to the visiting C.M.A. delegates here last night.

REVOLUTIONARY CAUSE GAINING

THREE BRIGADES OF BOLSHEVIK TROOPS IN MOSCOW DESERT TO THE INSURGENTS.

CONFLICTING REPORTS

RIGA, March 10. — (Canadian Press).—Three brigades of Bolshevik soldiers in Moscow have joined the revolutionary soldiers, it is said in advices reaching here. Their action was prompted by the very acute food situation at the Soviet capital. Reports generally regarding the revolution against the Soviet regime are conflicting. It is now reported that the fate of Petrograd is still in the balance, and that the revolutionary troops occupy three-quarters of the city.

ORGANIZE FOR REFERENENDUM

The temperance people of Omemee and Emily are asked to attend a meeting in the Methodist Church, Omemee, at 8 p.m., Wednesday, March 16, for the purpose of organizing the municipalities of Omemee and Emily for the coming prohibition referendum.—Rev. H. B. Herrington, Chairman for Emily Township.

THE BENTLEY MISSION.

The growing interest in the evangelistic meetings at the Gospel Hall was evidenced by the largest attendance last night.

The audience gave rapt attention as Mr. Bentley again dwelt upon the great theme of "Salvation."

After introducing the subject from the words, "Behold, God is my salvation. I will trust and not be afraid"—Isaiah xii., 2, the preacher proceeded to show that if God Himself is our salvation, then our salvation must be like God. God was omnipotent. Nothing is too hard for Him, therefore no sinner on earth is too far gone for Him to save if that soul really trusts Him for deliverance through His sin-bearing son.

God is also unchangeable. "I am the Lord, I change not." This cannot be said of any individual, for our feelings change, our health is changing, our circumstances and prospects are often as changeful as the weather, but "Thou art the same." So, whoever has fled for refuge, the mighty Saviour has as an immovable foundation beneath their feet the Rock of Ages. God is eternal. "He inhabiteth eternity." While in ourselves we have not the slightest claim to it, and but for the word of God would never dare to profess it, yet, according to its teaching and upon its sole authority, the believer in Jesus knows he has eternal life. 1st John v., 13. Where, on earth, is there a sinner, conscious of his deep need, who wouldn't take a gift like that? Don't shiver out there in the biting frost of your sin. The Father's house is warm and bright, and the door is swung wide. Come in and taste the warmth and joy of His loving heart.—Com.

SCOUT NOTICE.

All members of Ashburnham Boy Scouts are requested to meet tomorrow (Friday) night at 7.30 in Mark Street S. S. Full attendance requested. By order, V. Sedgwick.

DEEP SEA MISSION

This Is the Last Appearance of This Appeal

YOUR SUBSCRIPTION IS NEEDED BADLY

No amount too small to be appreciated.
None too large to be appreciated.
All Subscriptions will be acknowledged by the Examiner
The Treasurer is Mrs. James Wood, P.O. Box 990.

STRIKE MAY BE PROTEST OF GERMANS

VAGUE HINTS THAT GENERAL STRIKE MAY OCCUR IN RUHR DISTRICT, OCCUPIED BY ALLIES.

BUT RUMORS DISCOUNTED

DUEISBURG, March 10.—(Canadian Press). — Vague hints that work throughout the Ruhr district of Germany will cease within a few days as the immediate result of the Allied occupation of German territory and the seizure of Customs were made by German operators, civil officials and others last night.

There seemed to be little unrest among the working men last evening after they had finished the day's work, however, and thousands gathered to watch curiously the French sentries and to inspect the machine guns and tanks. They showed no resentment at the presence of the Allied troops. Well informed Allied officials declared they did not believe there would be a strike, one assenting.

"The people do not intend to strike. The Communists are pointing towards Russia as Germany's salvation, but the working men already have repudiated that. The indemnity will repudiate it again. Business is not at a standstill here, and I think it never will be."

STRENGTHEN IMMIGRATION REGULATIONS

CABINET CONSIDERING THE MATTER AND MORE BARS MAY BE PUT UP.

OTTAWA, March 10.—(Canadian Press.)—Some striking changes in the regulations governing the admission of immigrants to Canada are reported to be under consideration by the Cabinet. It is expected these will be passed within a few days and will, it is stated, maintain or increase the money regulations at present in force and will admit only bonafide farm workers and domestic help. Immigration from Britain, France and the United States, it is reported, will not be hindered by the new regulations, but the bars will be kept up against Ceentral European immigrants. It is not expected that the regulations, although fairly stringent, will affect persons coming to engage in farm work.

THE COMING CONCERT OF THE PETERBOROUGH MALE VOICE CHOIR.

The Peterborough Male Voice Choir had the usual "work-out" on Tuesday evening last, with 46 present. The music practised was "In Vocal Combat," "Estudiantina," "Martyrs of the Arena," "Goodnight, Beloved," and "Let the Hills Resound." and it could safely be said a better interpretation was given to all numbers than has yet been given. The tone is reaching that big, round consistency so much inquired for by the conductor, Mr. J. H. Renwick.

The members are more enthusiastic than ever, and from 8 until 10 o'clock the closest attention is paid to instructions.

The exchange tickets for the concert were distributed to the members at the close of the practice, and can now be had, giving patrons the privilege of choosing seats on 1st April, one day ahead of the general three-day booking period. It is suggested that these tickets — $1.00 and 75c—be purchased as soon as possible, and allow the executive of the choir having the seat sale practically taken up early on the 1st of April, or on the Saturday. There is not a doubt regarding a bumper house—when the citizens consider the music to be presented by the choir and the reputation of the artistes, Miss Pearl Newton, elocutionist, and Boris Hambourg, 'cellist, there is sure to be a Grand Opera House with every seat occupied.

BIRTH.

WELLS—To Mr. and Mrs. Frank Wells, 471 Parnell street, on Tuesday, March 8, 1921, a daughter.

BRAUND.—At 51 Park Street, on 9th March, 1921, to Mr. and Mrs. Mendell Braund, a son (Aubrey Mendell).

ST. JOHN'S CHOIR.

There will be a practice for St. John's choir in the Guild Room this evening at 8 o'clocd. Boys at 7.30.

THE FRASER AUILIARY OF ST. PAUL'S CHURCH WILL HOLD A ST. PATRICK'S TEA AND MUSICAL SALE SATURDAY AFTERNOON, MARCH 12TH, FROM 4 TO 6 O'CLOCK, IN HE GUILD ROOM. COLLECTION 25c. ALSO ALL KINDS OF HOME MADE COOKING WILL BE SOLD. 2d60

DISCOUNT ON CANADIAN DOLLAR ..... 12 5-8 CTS.

FIRST CASH FROM GERMANS YESTERDAY

DUSSELDORF, March 10.—The first real cash payment on reparations was collected yesterday when the Allies seized all the money in the cash boxes of the Customs Houses on the French and Belgian frontiers. The total amount, which has not been made known, will be turned over to the Reparations Commission.

CONVICTED, HE TURNS KING'S EVIDENCE NOW

DENTON GARFIELD RECITES STORY OF MURDER AT TRIAL OF HIS BROTHER.

A DRAMATIC SCENE

WOODSTOCK, March 10. — (Canadian Press.) — A dramatic scene was enacted this morning in the court here when Denton Garfield turned King's evidence against his brother, whose trial on the charge of murdering Benjamin Johnston, Woodstock confectioner, on January 20 was commenced before Justice Kelly. Shortly before eleven Norman Garfield was placed in the dock and pleaded not guilty to the charge of murder.

Denton Garfield was the first witness and after receiving a slight smile from his brother in the dock, he proceeded, without any apparent emotion, to tell how he and his brother had stolen a car in London, went to their rooms in the same city, secured guns and then motored to Woodstock. Denton then recited the story of the tragedy, substantially the same as the evidence he gave yesterday in the confession.

Crown Prosecutor Ball opened the trial by reviewing the murder, practically in the same manner as yesterday. The mother and wife of Norman Garfield are again in court to-day.

HIGHWAY TO LINDSAY WILL BE CONSIDERED

HON. MR. BIGGS GAVE LOCAL DEPUTATION A FAVOURABLE HEARING.

A petition that the road between Lindsay and Peterboro be made a provincial highway was presented to the Hon. Mr. Biggs yesterday by a deputation from the two municipalities. Peterboro was represented by Mayor McIntyre and Aldermen Whitehouse and Jones. The Minister of Highways reminded the deputation that the province was now committed to a comprehensive road building scheme including the completion of the highway from Port Hope to Peterboro. He promised to give the request for the continuation of the phovincial highway to Lindsay every consideration, but could not say when it would be assumed by the Department. Mr T. Tooms and Mr. E. McDonald of West and East Peterboro joined the deputation in Toronto.

BIG FARM SALE, STOCK AND IMPLEMENTS

R. C. GRANDY, OF CAVAN, WILL HAVE A BIG CLEAN-UP SALE ON TUESDAY, MARCH 22ND—HAS SOLD HIS FARM.

Probably the largest auction sale of farm stock and implements held in this district in some years will take place on the farm of Mr. R. C. Grandy, Lot 20, Con. 10, Cavan, one mile west of Springville, on Tuesday, March 22nd.

The stock includes pure-bred Clydesdales, and in all 11 horses will be sold. Pure-bred cattle, shorthorns and 5 Durham cows, together with other cattle, a total of 17 head will be sold.

All the poultry is pure-bred. In the sheep and hogs, 6 Shropshire sheep and 5 store hogs will be sold. The most complete list of implements to be found on an up-to-date farm, together with vehicles and harness, is also to be auctioned off.

The hay, oats and roots are also included in the list.

The sale commences at 1 o'clock sharp, on Tuesday, March 22nd, and the morning train from the east will be met at Kendry, together with the noon train from the west, which will be met at Cavan, and take prospective buyers to the sale.

Mr. Grandy has sold his farm, and it is a real clean-up sale. Large posters, giving particulars of the biggest farm implement and stock list of any sale in this district for some time are out, and anyone in need of farm stock or implements will do well to take in this sale.

MOTOR SHOW HERE STILL HANGS FIRE

MEETING OF HEALTH ASSOCIATION AND RED CROSS ADVISORY BOARD CONSIDERED IT YESTERDAY.

MUST NOT BE DROPPED

At a meeting of the Peterborough Health Association held yesterday afternoon, at which members of the Advisory Board of the Red Cross Society and representatives of the local motor car dealers were asked to attend for the purpose of conferring regarding the holding of a Motor Show, the following were present: Mrs. Jas. Kendry, Mrs. B. Gardiner, Mrs. J. A. Aylmer, Mrs. A. E. Coulthard, Mrs. A. W. Turner, Miss Archer, Rev. C. J. Phelan, Dr. G. S. Cameron and Messrs. G. Macdonald, G. O. Cameron, A. Brown, H. Rush, Jos. J. Duffus, E. J. H. Vanston, R. H. Turner, G. H. Thompson and G. A. Campbell.

Mr. Macdonald expressed himself as in favor of holding the Motor Show under the same management as heretofore, and the automobile dealers present were called upon for opinions. Mr. Duffus was not very favorable to the project, remarking that it entailed considerable expenditure and the necessity of maintaining a double staff of assistants, but would not commit himself with regard to the opinion of other motor dealers in the city. Mr. Brown concurred with Mr. Duffus in his statement, saying that the show was not of great financial benefit to the motor dealers, but as it was held for such a good cause he would be willing to co-operate in any manner possible.

The opinions of other members of the deputation being solicited, Mr. R. H. Turner said he would regard it as a black eye for Peterborough if the Motor Show were allowed to drop out of existence; Mr. G. O. Cameron promised to do everything possible to encourage the welfare of the city, which he considered was not regarded as much as it deserved in Peterborough, and Mr. Vanston, while personally willing to assist in any way, considered it important to get the views of the motor dealers of the city in this regard, they being the principal factors in the successful carrying-out of the Motor Show. Mr. G. H. Thompsin and Mr. Macdonald both agreed with this view, and Mr. A. Brown promised to arrange a meeting for to-morrow morning and ascertain the attitude of the dealers in the matter, results to be reported to Mr. G. H. Thompson, Secretary of the Advisory Board of the Red Cross Society.

Some discussion arose over the date of the Motor Show, Mr. Duffus advocating an early date and Mr. Brown remarking that in such case the Armories building would be too cold for the purpose and the roads would be in bad condition for driving the cars from the factories.

Health Association.

The meeting of the Health Association was then proceeded with, the principal business of which was the election of officers for the coming year, which finally resulted as follows:

President—Rev. C. J. Phelan.
1st Vice-President—Mr. W. R. Breyfogle.
2nd Vice-President—Mrs. A. E. Coulthard.
Treasurer—Mr. G. A. Campbell.
Secretary—Dr. G. S. Cameron.
Chairman Finance Committee — Mr. E. J. H. Vanston.
Chairman Nurses' Supervision Committee—Mrs. Jas. Kendry.

Rev. Father Phelan recommended that the meetings of the society be held oftener than once a year, predicting better results from more frequent gatherings, and it was decided to hold general meetings every three months, the next to take place on the first Tuesday in June, and Executive meetings will take place once a month hereafter.

REVIVAL — CHURCH OF GOD MISSION.

Rev. George P. Tasker, for several years missionary to India, who is now spending a few months in this country on furlough, gave a splendid discourse at the Mission last night on the subject, "Primitive Christianity and Christianity To-day." Going back to the primitive Christians, Mr. Tasker said that while there were some things about them which we might not care to emulate, there was also that real sense of God with them and in them which inspired their hearts and made them such living witnesses for Him. This, Mr. Tasker declared, is the great need to-day: Christ in the believer, not historically but as a vital power energizing and controlling his whole life and conduct. A present Christ, a real Christ, whom some of them had seen and with whom they had associated, and who when he was taken away from them in person sent His Spirit to be in them, still so real was what made the early Christians so fruitful for God. To-night Mr. Tasker has announced as his subject: "The Resurrection of Jesus Christ in Christian Experience."

C.M.A. Opposed to General Election, Says McKinnon

J. S. McKINNON,

President of the Canadian Manufacturers' Association, who declared at the banquet to the visiting C.M.A. delegates here last night that the Association was opposed to a general election.

AT BANQUET LAST NIGHT PRESIDENT OF C.M.A. DECLARED THE CANADIAN TARIFF NOT AN EXCESSIVE ONE.

WANT END OF GROUPS

Through cooperation, and cooperation alone, backed by an optimistic spirit, can the Canadian Manufacturers do their part in bringing about the desired trade stability, was the one thought President J. S. McKinnon of the Canadian Manufacturers' Association, wished to leave with the Peterboro branch last night at the dinner tendered the touring party of C.M.A. members now concluding their East Ontario itinerary. President McKinnon headed the party of twenty-two which reached Peterboro on the 5:35 train after visiting Brockville, Kingston and Belleville, and which leaves to-day for Oshawa, the last town to be visited.

A Presentation.

The C. M. A. party was met at the station by representatives of the Peterboro branch, and at seven-thirty o'clock some sixty men sat down to dinner.

Toasts, excepting to the King and chairman, Mr. W. A. Richardson, of the local branch, were dispensed with for the occasion, and Mr. Richardson spoke briefly, introducing the President. He welcomed the visitors to Peterboro and commended the value of membership in the C.M.A. Mr. Richardson, on behalf of the Peterboro branch, presented Mr. McKinnon, with a large key inscribed on one side, "Welcome," the other side, "Peterborough," a handsome example of the work turned out by the Peterboro Lock Co.

"It is not the key to the city of Peterborough—it is the key to the industries of Peterborough, which are an important part of Peterborough," said Mr. Richardson in making the presentation.

Mr. McKinnon's Reply.

"I can assure you this memento is appreciated more than I can tell," President McKinnon said in reply. "It will be a delightful remembrance of a pleasant evening spent in Peterborough." In passing, Mr. McKinnon congratulated the Peterborough branch on its membership of one hundred per cent, which was only equalled in Canada by Medicine Hat.

Not in Politics.

"The C.M.A. is not in politics, but as business men we are intensely interested in the growth of Canada and the industries of the country," he said in opening an address of exceeding interest. "During the past months we all realize the stagnation that has taken place in business, due to causes over which we had no control. We are not through the difficulties yet, but all are hoping for the best. Business conditions were never more difficult than at the present time but many optimistic notes are heard and we all look forward with confidence.

Poignant Memories.

We want no unnecessary difficulties placed in our way. We remember the Board of Commerce—the Luxury Tax—which fartunately have been done away with. We realize the war must be paid for but it must be upon a just and equitable basis. We are in Canada going through what might be termed an experimental period. Remember, the C. M. A. is not in politics, but, as mentioned, we are bound up with this country. The manufacturers have at stake 3 1-2 billions of dollars and what we desire is stability during the next eighteen months or two years. I said a few minutes ago we are going through an experimental stage. At one time we had in Canada two old-line parties. One in favour of high taxation for Canadian industries; the other in favour (in theory) of a low tariff. In practice they were about the same. We now find the Federal House split wtih a number of groups, with the possibility of still more groups putting in their appearance.

The Outlook.

"What is the outlook for the future? Does the outlook tend to stability?" he asked. "In the face of the present business conditions, I ask you, gentlemen, if you want to

(Continued on page 11.)

ALTERATIONS TO BUILDING

BANK OF TORONTO AND LeBRUN PROPERTIES TO BE RECONSTRUCTED—CONTRACT LET.

TO TAKE SIX MONTHS

The general contract for the reconstruction of the Bank of Toronto and H. LeBrun Company properties on the corner of Hunter and George street, has been let to Messrs. Archibald Holmes, of Toronto. The plans include the retention of the present bank building and the inclusion of that part of the H. LeBrun property which lies directly behind it on Hunter street, to form new offices for the Bank of Toronto, and the re-shaping of the LeBrun property on George street as a store building, which means that practically the whole building will be reconstructed, to give the Bank of Toronto just about double the space that it now occupies.

The front and side will be of grey stone, with trim of blue limestone, and there will still be a corner entrance to the Bank, with doors on both the Hunter and George street sides

The interior will give much better accommodation for customers, and larger offices for the manager and staff. The present vault will be removed entirely, and two vaults built in, one for securities, and one for books. The Bank of Toronto, which opened in Peterboro in 1856, has occupied its present quarters for the last thirty years.

The contractors expect to start operations about April 15th, and anticipate completion in the space of six or seven months. The bank will be accommodated temporarily in the Peterboro Club, in the same offices occupied by the Dominion Bank at the time of the Neill fire.

SPECIAL MEETING ON FRIDAY EVENING, 11TH INST., OF ALL MEMBERS OF THE EXECUTIVE COMMITTEE OF THE SALVATION ARMY SELF-DENIAL CAMPAIGN, TO RAISE FOR THE ARMY PURPOSES, $3,000.00. MEETING IN PATRIOTIC FUND ROOM, AT EIGHT O'CLOCK TO COMPLETE ORGANIZATION AND OTHER DETAILS. ALL WHO MAY, CAN AND WILL ASSIST, ARE CORDIALLY ASKED TO COME AND LEND A HAND. THE ARMY DESERVES ALL THE HELP IT SHOULD HAVE. BE SURE TO COME. CITY BUILDING. LOOK FOR THE LIGHT IN THE WINDOW. ROBT. HARSTONE, CHAIRMAN OF EXECUTIVE. 2d-60.

SKATING TO-NIGHT BROCK STREET RINK

Syncopated Four are holding — *A Dance Friday Evening, Friday, March 11th in Conservatory Hall. Admission $1.00*

AGENTS WANTED

MEN AND WOMEN, NOT TO canvass, but to travel and appoint local representatives, $1,092 and expense guaranteed first year, with good chance to make $2,600 and expenses. State age and qualifications Experience unnecessary Winston Co., Dept. G. Toronto. 6d f t s 61 5947

PERSONAL

SPIRITUAL HEALER AND EFficiency teacher will help you attain health, happiness, prosperity If distressed give full particulars. Advice free. (Enclose postage). Evelyn LeMoyne, 83 Sherbrooke street, West, Montreal, Que. 6d 60 9098

FOR SALE

2 Saw Mandrels and 3 Circular saws. All sizes Rubber and Leather Belting. Single and Double Blocks and Ropes. Carpet Runners. Second Hand Iron Pipe, 1 in. to 2 in.; all lengths. Cast Iron Steam Radiators. Different sizes.

A. LOW & COMPANY
262 SIMCOE STREET.
Phone 697; Nights and Holidays 396

MONEY TO LOAN.

We have funds to loan on Real Estate Security at the lowest rates. GORDON & O'BRIEN. Phone 219.

DENTISTRY.

DR. J. F. O'BRIEN, Dentist. Office formerly occupied by Dr. McKenty, No. 370 George street. Open evenings by appointment.

OSTEOPATHY.

DR. BRUCE E. MARSHALL—Osteopathic Physician. Office 248 Hunter Street. Hours, 9 to 11, 2 to 4 p.m., 7 to 8 p.m. Telephone 116W.

DRS. WALMSLEY & SETTLE — Osteopathic Physicians. Office in Sun Life Building, corner of Hunter and Water streets. Entrance 124 Hunter St. Phone 649. Office hours, 9 a.m., to 6 p.m.

MEDICAL.

DR. BUCHANAN, F.R.C.S., Edinburgh, M.R.C., Eng., L.R.C.P. London. Eye, Ear, Nose and Throat Specialist. Hours: 9-11, 2-4 p.m., and 7-8 p.m. Phone 510. Office: corner of Water and Murray Streets.

DR. E. E. HARVEY, silver Medalist, University of Toronto. Special attention to Diseases of Women and Children. Office hours, 1:30 to 6 p.m., 7 to 8 p.m. Phone 222. Office, 212 Brock street.

BARRISTERS AND SOLICITORS

GORDON & O'BRIEN—Barristers, Solicitors, Notaries. Money to loan on easy terms. Special attention to Patents and Trade Marks. Phone 219. G. N. Gordon, J. A. O'Brien.

S. T. MEDD, Barrister, Solicitor, Notary. Office over the Dominion Bank, corner of George and Simcoe Streets. Telephone No. 22. Private funds to loan at current rates upon easy terms.

C. R. WIDDIFIELD, B. A., Barrister, etc., and Solicitor for the City of Peterboro. Money to loan. Office over the Bank of Commerce. Phone 550.

PECK, KERR & McELDERRY—Barristers, Solicitors and Notaries. Office, Water street, Peterboro. Money to loan at the lowest current rates of interest on easy terms of payment. E. A. Peck, F. D. Kerr, V. J. McElderry.

O'CONNEL & CORKERY—Barristers, Solicitors and Notaries. Money to loan at the lowest current rates of interest. Daniel O'Connell, John R. Corkery, Hunter street, two doors west of the Post Office.

DUMBLE & JOHNSTON—Barristers, Solicitors, etc. Office over the Toronto Savings and Loan Company, George street. D. W. Dumble, K. C., W. Johnston.

A. E. DIXON, Barrister, Solicitor, etc. Office corner Hunter and George Sts. Entrance next to Madill's drug store.

HALL & HALL—Barristers, Solicitors and Notaries Public, Hunter street, Peterborough, next to St. John's Church. Money to loan at the lowest rates of interest. E. H. D. Hall, Basil D. Hall.

MOORE & WEARING—Baristers and Solicitors, 403 Water street, opposite the Post Office. Money to loan at the lowest current rates of interest. W. H. Moore, K. C., Jos. Wearing, M. A.

R. R. HALL—Barrister, Solicitor, etc., Peterborough, Ont. Office, corner of Hunter and Water streets, over the Canadian Bank of Commerce. Trust funds to loan on easy terms of payment.

JAMES FORDYCE STRICKLAND—Barrister, Solicitor, Notary Public. Money to loan 124 Hunter Street, Peterboro. Phone 161.

ARCHITECTS.

W. & WALTER R. L. BLACKWELL—Architects. Office, Bank of Commerce Building, corner of Hunter and Water streets. Telephones: Office 1800J; residence 1272.

W. H. BARRY—Architect. Plans prepared for Monumental, Commercial nad Domestic Buildings. Office, 539 Gilmour street. Phone 557W.

Clothes Cleaned
Pressed and Repaired in a First-Class Manner
Louis Kammisky
193 Charlotte Street 3d 10-12-15

TELEPHONE 790
WHEN YOU WANT YOUR
Piano or Organ Tuned
Player-Pianos a Specialty
ALL WORK GUARANTEED
W. H. Cunningham, 560 Weller St.

Cement Lime

Hard Wall Plaster — Plaster Paris
White Rock Finish — Mortar Colour
Plasterers' Hair — Plaster Board

FOR SALE BY
THOS. A. REHILL
210 WOLFE STREET
(Near C. P. R. Station)
PHONES: Office, 245; House, 665w

Renew Your Subscription.

POULTRY AND EGGS

FOR SALE — BARRED ROCK cockerels, "Guild's Strain". Apply 765 Bethune street. 3d 59 9170

EGGS FOR HATCHING FROM Guild's bred to lay S. C. White Leghorns. Finest Winter layers $2.00 per setting of 15. Apply 503 Albert street. 6d 64 9205

FOR SALE—TEN S. C. WHITE Leghorn hens and one rooster; Ferris strain Apply 8 Benson avenue south. 3d 60 9140

HATCHING EGGS FROM FERris and Clarke's 260-300 egg strain S.C.W Leghorn at $2.25 and $2.50 per $15 S. H. Long, 458 Driscoll Terrace. 6d 52 9169

FOR SALE— HATCHING EGGS from Ferris 265-300 egg strain S.C White Leghorn $2.50 per 15; also few pullets. Same strain $3.00 each. F. Holmes, 116 Hilliard St. 'Phone 1494W. 6d 60 9097

FOR SALE

FOR SALE — MOTOR CYCLE single. 'Phone 1680M. 3d 61 81

FOR SALE — HOUSEHOLD furniture. 390 Queen street. 12d 70 9206

FOR SALE — GENT'S MASSEY bicycle, nearly new. Apply 501 Bethune street. 3d 59 9178

FOR SALE—A JERSEY HEIFER calf, two days old. 'Phone 1572W. 3d 59 9176

FOR SALE— THOROUGHBRED Jersey cow. Due to freshen April 2. 188 Smith street 3d 62 9209

FOR SALE — SEVENTEEN foot skiff, canoe built. Apply evenings, 546 Waterford street. 3d 60 9197

FOR SALE — 250-3000 SAVAGE Rifle, and 40 cartridges, wiper and pull through, cost $79.00. Will sell complete outfit for $55.00. Apply 211 King street. 3d 60 9187

FOR SALE — BICYCLE IN good condition. Apply 134 Robinson street or 'phone 1537J. 3d 59 38

ONE BLACK SUIT, SIZE 38, trimmed buttons and braid, tailored straight lines Apply 323 Dalhousie street. 3d 60 9196

HEMSTITCHING AND PICOTing attachment. Works on any make sewing-macrine. Easily adjusted. Price $2.50. Mrs Bridgman, P. O. Box 42, St. Catharines. 6d 63 53

FOR SALE—GROCERY STOCK and fixtures. Grocery store and apartment to rent. Apply Examiner for address. 3d 59 37

FOR SALE — 2 SMALL IRON beds complete with mattresses and springs, also 1 pair canoe paddles, 'phone 1003. 3d 59 9156

FOR SALE—THREE QUARTER waggon and box, Nearly new. Apply S. Armstrong, Chemong Road. 3d 59 9167

FOR SALE—2 BEDS, SPRINGS and mattresses in good condition also brand new water power washer or wringer also hand power Singer Sewing machine. Apply 444 Mark street. 2d 59 9143

FOR SALE—EIGHT BREEDING ewes, five years old. Apply Examiner for address. 6d 61 9124

FOR SALE — THREE BURNER Standard oil stove. Apply 344 Simcoe. 'Phone 686J 3d 59 9166

FOR SALE—ONE QUARTER ut oak Davena, Rocker, and Arm chair, also mahogany finish, Chiffoneer. Party leaving city. Apply 517 Romaine street. 3d 59 9149

FOR SALE—RICH SOLID OAK 3 piece bedroom suite. Bargain at $100.00. Apply Examiner for address. 6d 61 9137

GOOD OPPORTUNITY — FOR sale— shoe repair business. Apply to the Examiner Office. 26d 65 8859

FOR SALE — TWO RUBBER tired top buggies one steel tired top buggy, one good democrat, set single harness almost new. Apply 388 Roger street, 'Phone 1180J. 3d 59 34

FOR SALE— ONE PERCHON mare, 3 years old, broken; one general purpose horse, 6 years old; two brood sows; one set of single harness at 328 Euclid Ave. 3d [illegible] 9168

FOR SALE—HALL RACK, COMbination Desk and Book case(, brass table with marble top, dresser, bed and springs, rocking chair, Conner Water Power Washing Machine, Refrigerator, Chairs and poultry netting. Apply 98 Stewart street. 3d 60 9184

A PROGRESSIVE COMPANY IS offering to selected men and women, sales contracts which enable them to build up a permanent business, to earn extra bonuses for good work, and to enjoy a substantial pension after certain years of service. Experience is not necessary. Those who are accepted will be thoroughly trained in scientific salesmanship and given practical assistance. A wonderful opportunity for ambitious, energetic salesmen. Apply box 5996, Examiner. 18d68 5996

Smiles of Transportation—
—that's our job—to give you more miles per dollar than you have been getting.
Specialists on Carbonization and Ignition Systems.
When in trouble, call—
Harry Moore Garage
COR. HUNTER and QUEEN STS.
Phones—Day 125, Night 1825j
REO CAR AND TRUCK AGENCY
6ms.-tts-54

TEACHERS WANTED

TEACHER WANTED FOR S.S. No. 2 Burleigh, salary six hundred dollars per annum to commence Duties April the 5th 1921. Apply to Isaac Lean, secretary treasurer, Apsley, P.O., Ont.

FOR RENT

FOR RENT—HEATED OFFICE on George street. Immediate possession. Apply 437 George street.

TO RENT— TWO FURNISHED rooms for light housekeeping. Apply Examiner for address. 3d 59 23

TO RENT —NICE FURNISHED room. Very central for business gentleman. Apply at Examiner for address. 3d 61 9210

TO RENT—TWO FURNISHED front rooms in good locality, west end, suit two respectable young women or married couple. Use of kitchen and telephone if desired. Apply Examiner for address 2d 59 9185

TO RENT—A FURNISHED BED room with board would suit two gentlemen or man and wife, in south end of city close to factories. Apply 526 Chamberlain street

TO RENT — SMALL FRAME house, lights; good garden and well. East city. Suitable only for couple without children. Apply W Hall, 677 Water street. 6d 62 9159

TO RENT—STABLE SUITABLE for 3 or 4 horses. Apply to Examinuer for address. 6d 59 9101

FOR RENT—HEATED ROOMS in Bank of Commerce Building Suitable for a bachelor. Apply 437 George street. dtf 3686

FOR RENT—HEATED OFFICE in Bank of Commerce Building. Immediate possession. Apply 437 George street. tf 2801

TO RENT — BRICK HOUSE conveniences, large garden. Apply 186 Edinburgh 3d 60 56

TO LET— A SMALL FURNISHed home. Suitable for two Apply in person. No Methodist need apply. Call at Examiner for address. 3d 61 9214

TO RENT — ONE THOUSAND square feet floor space, more or less. Suitable for office, store or factory. We have more space than we require. For particulars. Apply The Review Office or James Lynch, Druggist. 6d e.o.d 5945

WANTED

WANTED—FURNISHED ROOM with kitchenette. Central. Apply Box 9201 Examiner. 3d 60 9201

WANTED BY YOUNG MAN — room and board in private family near C.G.E. Works. Apply Box 9207 Examiner Office 3d 61 9207

WANTED—ROOM AND BOARD in private family near C.G.E. by busines sgentleman. Apply Box 9204 Examiner. 1d 59 9204

WANTED—ROOM AND BOARD by business girl at once in central locality. Apply Box 9175 Examiner. 3d [illegible] 9175

WANTED—BY OFFICE GIRL, comfortably furnished room with board, in private family. Apply Box 9202 Examiner. 3d 60 9202

LIVE POULTRY WANTED high price paid. Call 771 and we will call for it. Atkins, 520 Elm street. 26d 81 9134

WANTED—TO BUY BUILDING lot in south end 40 feet frontage. North side of street Apply 211 King street. 3d 60 9188

BUSINESS LADY DESIRES furnished room with kitchenette. Separate entrance. State price and location. Apply Box 9208 Examiner. 3d 61 9208

ROOM AND BOARD WANTED by young man. Use of 'Phone desired. Close to C.G.E. Works. Apply Box 9189 Examiner. 3d 60 0189

SMALL 5 ROOMED HOUSE OR apartment, Central; to rent May 1st. No children. Apply Box 9172 Examiner. 3d 59 9172

WANTED—ANY KIND SECond hand household furniture for cash, Also carpenter bench and tools. 390 Queen St. 26d 76 9045

WANTED TO RENT — SMALL store with dwelling. Apply by letter to Box 9147 Examiner. 3d 59 9147

YOUNG BUSINESS MAN, MARried, no children wants small furnished flat, or a couple of rooms, for light housekeeping with conveniences, in central location. Apply Examiner for address. 3d 59 9160

WANTED—TO BUY FOR CASH, a Ford Runabout in good order. Apply Box 9183 Examiner. 3d 60 9183

YOUNG LADY DESIRES POsition as bookkeeper Typist, 10 years experience Good references Apply Box 9182 Examiner. 3d 60 9182

WANTED — BY APRIL 1ST housekeeping flat, all conveniences by young married couple. Write W. T. Boyle 105 Sweetland avenue, Ottawa. 6d 63 9181

WANTEDL—MODERN 7 ROOMed house in good condition with not less than 1-2 acre ground convenient to car line. Owners only. Apply Examiner for address. 5d 63 9213

WANTED TO RENT — A MEDium sized modern house. No family Will take possession any time up to May 15th. Good chance to secure desirable tenant. Apply Box 9150 Examiner. 3d t t s 9150

AUTOS FOR SALE

FOR SALE—FOUR CYLINDER McLaughlin car in first class running order looks like new. Apply N Ball 501 Bethune street. 3d 59 9174

NOTICE

WEST END BARBER SHOP AT 467 Elm street, Pre-War Prices. 26d 76 9042

PIANOS AND FURNITURE polished Cheap. Apply 59 McDonnel. 6d 64 9212

GRAINING, PAPERING, AND decorations. Cheap. Apply 59 McDonnell. 6d 64 9211

WILL THE PARTY WHO took Raleigh bicycle from Stevens and Co., return same and save further trouble. 2d 59 9195

NOTICE

NOW'S YOUR TIME TO GET good second hand furniture at a reasonable price, buffets, diningtables, chairs, living-room suite in solid fumed oak upholstered in real leather, Axminster rug and bed-room rugs, kitchen tables and chairs and a number of new and second-hand beds. New beds complete $20.00. A quantity of good English china and a number of new and second-hand lamps at Mrs. Warren's Furniture Store 217 Hunter street 28d 60 5726

HELP WANTED—Male

WANTED— SMART BOY Albion knitting Co., corner of Park and Cedar. 3d 60 62

FIREMEN, BRAKEMEN, BEGINners $150-$200, later $300. Write Railway Box 9161 Examiner. 12d m t s 4 wks 9161

STEADY EMPLOYMENT WILL be given to experienced gardner who will also do general work. Give references. Apply to Box 55 Examiner. 3d 60 55

DEPENDABLE MEN, AGE eighteen upwards willing to qualify for Inspectors, Dairy Produce Factories; Cargo; Measures; Seed and clerical positions, all grades. Vacancies early. Particulars free. Canadian Civil Service Institute; Box 595, Toronto. 10d 65 9122

WANTED — EXPERIENCED city salesman. Unlimited opportunity for live wire I want a go-getter not an order taker. Mr. Rattenbury, Cressman tSore. 2d 59 9192

MAKE MONEY AT HOME $15 to $60 paid weekly for your spare time writing showcards for us. No canvassing. We instruct and supply you with work. West-Angus Show-card Service, 57K. Colborne stret., Toronto. 26d 65 5669

ARE YOU WORKING? IF NOT why not? We prepare you for good positions in a few weeks. Factories may close but beard and hair continue to grow and demand the services of a barber at all times. Write to-day for catalogue and full particulars. Moler Barber College, 198 Queen street east, Toronto. 52d 65 5008

SALESMAN—A SELF RESPECTing salesman, whose ambition is beyond his present place, might find more congenial employment with us and at same time double his income. We require a man of clean character; sound in mind and body of strong personality who would appreciate a life's job with a fast growing concern, where industry would be rewarded with far above average earnings; married man preferred. Ap. J. A. Sollitt, 204 Barrie Building. 6d 60 9096

HELP WANTED--Female

WANTED—FIRST CLASS STENographer. Write Box 9154 Examiner Office 3d 59 9154

TWO GIRLS WANTED APPLY American Hotel. 3d 60 9191.

WANTED —TWO EXPERIENCed sales ladies. Good wages. Apply A. Swartz, 422 George street. 3d 59 9171

WANTED — EXPERIENCED nurse for two children. Apply 475 Hunter street or 'phone 150. 6d 59 6015

WANTED — MAID FOR GENeral housework. Plain cooking. Apply 359 Stewart street, between 6 and 7.30 p.m. 3d 61 9215

YOUNG GIRL WANTED TO ASsisted in housework. May sleep at home. Apply 572 Charlotte. 3d 60 65

WANTED — EXPERIENCED general, all conveniences. Small family. Apply 589 Weller, 'Phone 1057. 3d 59 9179

WANTED — RELIABLE COOK general with experience. Small adult family. Apply 73 Lock street 3d 60 49

WANTED — EXPERIENCED maid to go to Toronto, highest wages good home. Apply 509 Homewood. Telephone 365W. 3d 61 74

GOOD WAGES FOR HOME Work — We need you to make socks on the fast, easily-learned Auto Knitter; experience unnecessary; distance immaterial; positively no canvassing; yarn supplied particulars 3c stamp. Dept 8C Auto Knitter Co., Toronto. 2d 8 10 9138

CHILDREN'S AID SOCIETY
of
PETERBORO CITY AND COUNTY
For the Care of Neglected and Ill-Treated Children.
CHILDREN FOR ADOPTION.
G. W. POWELL,
Assistant Secretary and Inspector, 588 George street. Phone 1044W. Office Hours, 12 to 2 and 6 to 8 p.m.

H. P. LINDSAY AGENCY CO.
392 WATER STREET
Phones—Office 341, Residence 1291w
20 Good Farms $1,000 to $13,000.
Several good Dwellings cheap.
All kinds of Insurance in first-class companies.

BOARDERS WANTED

BOARDERS WANTED — REduced rates for double rooms. 'Phone 1630W 5d 61 76

BOARDERS WANTED — REduced rates for double rooms. 'Phone 1630W. 3d 58 9136

SEVERAL BOARDERS WANTed, in a refined home near C.G.E. Apply 285 Wolfe street 6d 58 9075

TWO LADY BOARDERS OR two men boarders, who will room together; central to factories, board reasonable. Use of piano and 'phone. Apply Examiner for address. 3d 59 9165

WORK WANTED

WANTED—SEWING BY THE day, would go to the country. 'Phone 561F. 3d 61 84

A POSITION WANTED BY stenographer with 4 years experience. Apply 'Phone 1124M. 3d 61 83

IF YOU WANT SEWER CONnections dug from the street line to your house or if your sewer is plugged telephone 673F. N. Del Pellaro, 78 Park street. 6d 64 9203

HOUSES, REAL ESTATE

FOR SALE — TWO STOREY frame house, East City. Apply 497 Murray street. 12d 61 9041

BRICK BUNGALOW FOR SALE or to rent also small store. Apply 389 Queen 6d 64 9144

FOR SALE — 6 GOOD LOTS IN West end for $2500 or will exchange on house. Apply Box 9173 Examiner. 6d 61 9173

FOR SALE OR TO RENT — house and lot, 10 acres of land, Park street south. Possesion April 1 Apply 596 Gilmour street. 3d 61 68

FOR SALE—$3,000.00 SIX ROOM house, 436 George street, Peterborough. Apply to owner George Porter, 123 Shaw street, Toronto. 6d 60 6044

FOR SALE—5 ROOMED BRICK house, stable and hen house and garden. 220 Munroe avenue. 6d 61 9148

FOR SALE—DESIRABLE PROPerty centrally located, 8 roomed brick house, furnace and all conveniences. Hardwood floors, large shed at back could be used for garage. Splendid garden, Berry bushes, etc. Apply 376 Stewart street. 3d 60 9193

FOUND

FOUND —OVERSEAS BUTTON (France) in tailor shop. Owner may have same by paying for advertisement. Apply 262 Dalhousie 3d 60 45

LOST

LOST — SATURDAY, FEB. 25th.. gold watch and chain. Finder will receive a suitable reward by leaving at Examiner 2d 60 71

LOST — ON SATURDAY, GOLD cuff link initials F. W. Reward if left at Examiner Office. 3d 60 9200

LOST — SATURDAY AFTERnoon a blue serge sash with tassels on George, King or Rubidge streets. Finder please leave at Examiner Office. 3d 60 9186

LOST — COLLIE DOG, A Brindle gray, 10 months old, short tail. Any information leave at the Examiner Office. Reward. 3d 59 9153

LOST— BACK LAMP OF FORD car and marker No. 133788, between Peterboro and Lang Finder kindly leave at Police Station, or Examiner Office. 3d 59 9155

Public Notice

Having disposed of my general retail store at the corner of Smith and George Streets to Messrs. Patterson and Walton, I wish to thank all my former patrons for the splendid business I have been favored with in the past, and to bespeak a continuance of the same for the new firm who promise good, efficient service.

All accounts due me may be paid at the store, to me or my representative for the next few weeks, and customers are asked to make settlement as quickly as possible. After the first week in April accounts still unpaid will be collected at my residence over the store, entrance 148 Smith Street.

J. T. BRAUND
6d-62

J. A. ASH & SONS
ELECTRICAL CONTRACTORS
282 George Street
We specialize in construction work and repairs. Get our prices. All orders promptly attended to.
'Phones:
Office 871, Residence 859W

FINE PROPERTY ON HOMEWOOD AVENUE.
Large lot, 50 x 165, and seven-roomed Brick House; all conveniences, and furnace. Price is right, at $4,500. Possession can be given April 1st. A dandy seven-roomed Brick House, large lot. Just outside city limits. Price $3,250.00—Could not be built under $4,500.00.
J. H. McCANNAN & CO. Phones 749W; 772 Residence.

BABY CARRIAGES, Etc.

FOR SALE —BABY CARRIAGE ladies suit, very reasonable. Apply 318 Elias avenue. 3d 59 30

FOR SALE — WICKER BABY carriage in good condition. Cheap Apply Examiner for address. 2d 59 9141

FOR SALE — WHITE WICKER baby carriage in first class condition $25. Apply evenings 587 George street. 3d 59 35

225 ACRE FARM for sale, being the Loom Farm, near Cobourg. There is a bank barn capable of holding 40 head of cattle and 5 horses, with spring water all through the barn. Stone house on the Farm supplied with running spring water. There is $2,000 worth of standing pine on the Farm. It is a good clover Farm, with spring water running through it. Price, $9,000. A bargain.
W. H. McILMOYLE CO.
354 Water St. Opposite Market
Phone 320J.

ORIENTAL GARAGE
Auto repaired by experienced mechanics. Automibiles Accessories and Supplies, Tires, Tubes, Oils, Grease, Tube Vulcanizing and Oxygen Decarbonizing. Free Air
Service that's PROPER PROMPT and PRACTICAL
HANNAH & JONES
180 HUNTER STREET.
'Phone 1186.

FOR SALE

Brick Bungalow—6 rooms, 3-piece bath, electric light, furnace and good mantel and fire-place, hardwood floors. Central, $4,500
Brick House—6 rooms, 3-piece bath, light and gas. Good shed. Central $3,000
Good 6-Room House—Lights, water and toilet. Good lot. West side $2,300
Brick Bungalow—Water, lights, 3-piece bath. Hot water heating. East City $2,600
Brick House—7 rooms, light and water. An ideal home, close to river $2,700
210-Acre Farm—Extra good buildings. Would take good house or sell on easy terms.
Several other good Houses and Farms for sale.
McINTOSH & STOREY
190 CHARLOTTE ST.
Main Entrance, Charlbond Apartments
PHONE 1623j

SEALED TENDERS will be received up up until noon, March 26th, 1921, covering the construction of a brick power house. Plans and specifications can be seen by applying at
THE CANADIAN GENERAL ELECTRIC COMPANY
Peterborough
10d 61 5982

GET A MOVE ON!
And list YOUR PROPERTY for Sale or Rent WITH US. We have BUYERS AND TENANTS WAITING.
T. WALKER & CO.
163 HUNTER STREET W.
'Phone 1002.

FOR SALE

A Small Brick House, situated in the Northern Part of the City, can be purchased ..... for **$1500.00**

Small House in the Northern Part of the City, Lot 50 feet by 160 feet, with Good Stable, can be purchased for **$2500.00**

For particulars and inspection—apply
J. T. O'CONNELL & CO.
136 HUNTER ST. W. Phone 378

Edwin Elcome
----Taxidermist----
DEER'S HEADS OUR SPECIALTY
(Put salt on flesh side before shipping)
Heads Animals, Birds, Fish, Etc., Mounted Artistically and Permanently.
692 HARVEY STREET
PETERBOROUGH, - Ont.

BUILDING

CONTRACTING, Etc. Prompt attention to Alterations, Repairs, etc.
Ontario Government Housing Plans. Bungalow and Summer Cottage Plans. Estimates given.
A. B. Cunningham
331 REID STREET Phone 1261w

LIVE POULTRY

WANTED
Highest market price paid.
OLD BOTTLES wanted; all kinds except medicine bottles.
JUNK of all kinds bought.
Phone 49w and we will call.
Peterboro Rag & Metal Co.
433 Chambers St. W. ROTH, Mgr.

East City Confectionery
WE HAVE A LARGE RANGE OF GOODS FOR YOUR CONVENIENCE, INCLUDING STATIONERY, CHINA, ETC. ALSO NEILSON'S, WILLARD'S AND PATTERSON'S BON-BONS AND CHOCOLATES.
VICTOR BOORMAN

Live Hens Wanted
If you want to get the best price for your Hens, brings them to
S. COHEN
189 CHARLOTTE ST.
PETERBOROUGH Phone 889j

COAL
Cannel, Smithing, Steam and Anthracite, all sizes in stock.
Fresh Eggs by the case. Limited supply.
Order immediately for prompt delivery.
The W. Scott Co., Ltd.
EAST CITY
124 ROBINSON ST. Phone 264w

Keep On Saving
The person who does not seldom succeeds in life. The Savings Department of this Institution pays 3½ per cent. interest on every dollar deposited therein, and compounds the interest four times a year.
One Dollar will open an account for you.
Toronto Savings & Loan Co
437 GEORGE STREET :: PETERBOROUGH
Office Hours— 9 a.m. to 4 p.m.
Saturdays— 9 a.m. to 5 p.m.

THIS EDITION is issued for the benefit of readers who in the past have not been able to get the paper until the day following publication. It contains all LOCAL, DISTRICT AND IMPORTANT TELEGRAPH NEWS up to twelve o'clock noon TO-DAY.

The Evening Examiner

MAIL EDITION

PRICE THREE CENTS — PETERBOROUGH, THURSDAY, MARCH 10, 1921 — PRICE THREE CENTS

...ssian Rebels in ...ossession of the ...ity of Petrograd

...IKS SUFFER HEAVY ...S AND REVOLT BREAKS ...N SIBERIA UNDER THE ...ERSHIP OF THE CZAR'S ...HER.

... LEADERS FLEE

...ON, March 10.—(Canadian ...A despatch to the London ...m Riga states that official ... been received that the ...olutionaries have captured ... city of Petrograd. The ...lares that the Soviet armed heavy losses and that ... Leaders escaped in auto-

...nes says that the Russian ...t Riga has learned that ... Ghorko and Cranienbaum ... revolutionary.

...roops suffered heavy loss-...snoya selo, south east of ... and at Catchina, to the ...st.

...ya Ghorka and Cranien-...tresses have surrendeed. ...Army has retreated twenty

...Duke Michael, brother of ... Czar, is leading the anti-... offensive in Siberia and ...red five thousand prison-...s stated here yesterday by ...presentatives. The Grand ... said to have assumed ... by the force recruited by ...ememo

...BITUARY

...H. C. STOREY.

... received of the death of ...ornwall Storey, who pass-...t Wimbledon, North Da-...Monday, March 7th. Thir-... ago deceased was well ...re, residing on Dublin ...m whence he then remov-... late home in Dakota. He ... by his wife and one nine-...laughter, True; his father ...er, Mr. and Mrs. B. K. ...2 Sherbroke Place, Peter-...three sisters, Mrs. G. H. ...is city, Mrs. M. Parfit, ...e, North Dakota, and Mrs. ...alter, Toronto; five broth-... and Harvey of Peterbor-...os, Niagara Falls, Ont., ...at Cobalt and Isaac of ..., Ont.

...nt took place in North Da-

...C. H. MOORE.

...th occurred this morning ...ck, of Mr. C. H. Moore, ...r street east. He had been ...tly good health, but suc-... a sudden attack of heart ...e deceased is well-known ...orough and vicinity, hav-...n business for a long time, ...ctively identified with real ...rations for the last twelve ...t with th firm of Moore, ...ustin, and for some time ...der his own name.

... N. H. SUTTON.

...—Room 113, Barrie Bldg., ... Street. Hours: 9-11 a.m., ...Evenings and Sundays by ...nt. Phone 131. Resi-... Park Street. Phone 1111j. d-tf

...TERBOROUGH PRODUCE MARKETS

GRAIN.		
...sh	$1 85	
...t, bush	1 80	
... bush	1 75	
...	38	25
...ale	36	25
...	1	75
...	3	35
...	3	85
...wholesale	3	40
...		45
...		75
...sh		80
VEGETABLES.		
...		20
...tesale	1	00
...	1 00	1 25
...		20
...		15
...		25
...		30
...		30
... 30 and 40		
...		05
...nch		10
...		35
...	4	00
... lbs. for		25
...		60
...		20
...s, lb		10
...		05
...		50
...		30
...s, lb		05
..., lb		10
...		10
...		05
...		40
...		20
HIDES AND WOOL.		
...wy		04
...	04	5
...	2	50
...		08
...		07
...		50
...		40
...		15
...		12
...		08
DAIRY PRODUCTS.		
...ter		58
...lb		58
...		39
...		30
...esh, dozen		45
...		19
...		25
...		35
FRUIT.		
...sau		50

Bananas, dozen	40	50
Navel seedless oranges, dozen	50	70
Florida oranges, dozen	30	60
Lemons, dozen	30	40
Grapefruit, 2, 3 and 4 for	25	
Cocoanuts	15	20
Cranberries, quart	35	
Apples, peck	40	90
B.C. apples, box	4 25	
Spys	8 00	10 00
Russets	6 00	
Baxters	5 50	
Rhubarb, per bunch	15	
Smyrna figs, per lb	40	
Cooking figs, lb	13	18
Dates, lb	20	
Mixed nuts	35	
Chestnuts, lb	40	
FISH.		
Steak cod, lb	15	
Salmon snacks, lb	55	
Pink salmon	18	
Oysters, quart	1 50	
Blosters, each	05	
Red Salmon	25	
Halibut	25	
Smelts	20	25
Lake pike, 15c or 2 lbs. for	25	
Pickerel, 15c or 2 lbs. for	25	
Lake trout	25	
White fish	20	
Haddies	18	
Fillets, lb	25	
Dried herrings, box	35	
HAY.		
Hay, ton	28 00	
Baled	36 00	
MEATS.		
Ducks	45	
Geese	30	
Veal, lb	20	40
Beef, lb	10	40
Turkeys	50	55
Chicken, lb	40	45
Live hogs	12 75	
Dressed hogs		22 00
Spring lamb	30	35
Bacon	63	65
Pork	25	40
Mutton	10	35
Sausages	24	
HONEY.		
Home honey, lb	30	
White clover honey, lb	28	35
Honey, buckwheat, lb	25	
WOOD.		
Mixed wood, cut, cord	13 00	
Hardwood, cut, split cord	15 00	16

AN ELECTION NOW OPPOSED BY INDUSTRY

J. S. M'KINNON, PRESIDENT OF CANADIAN MANUFACTURERS' ASSOCIATION, CRITICIZES GROUP SYSTEM.

NOT IN POLITICS

Twenty-two members of the Ontario Section of the Canadian Manufacturers Association were the guests last evening of the Peterboro branch of the C.M.A., Mr. W. A. Richardson, chairman of the local branch presented the visitors with a large engraved key which he aptly described as the "key to the situation". Chief among the visitors was Mr. J. S. McKinnon, President of the Canadian Manufacturers Association. For the benefit of those who receive the noon edicion of the Examiner a summary of Mr. McKinnon's speech is given below. A complete report of the meeting will appear in the regular afternoon issue.

Not in Politics.

In his opening remarks Mr. McKinnon said the Canadian manufacturers were not in politics but as business men they were intensely interested in the development of Canada.

Referring to the period of stagnation through which the country is passing, the speaker said "we are not through our difficulties yet but are looking forward o the future with confidence The manufacturers of this country have at stake three and a half billion dollars. What we want during the next eighteen months is stability.

We remember the Board of Commerce and the luxury tax, continued Mr. McKinnon, fortunately both are done away with. Formerly we had two political parties in Canada. One represented high tariff and the other low tariff. Theoretically both were the same. Now we have the untried group system. In face of the general unstability we do not want to see the country committed to a general election The speaker said the tariff was not excessive when compared with other countries. He predicted less talk of free trade in the future The pendulum which once was swinging toward free trade is now back.

"We are living in an industrial age, said Mr. McKinnon. Labour and the industries themselves are equally important. The exchange rate with the United States is out of all proportion. We want to do business with the United States but it should be done on a dollar for dollar basis.

The purposes of these tours are to bring the members of the Association together, to study industrial conditions in each of the cities visited, to meet customers, and to exchange views and information in regard to manufacturing.

The deputation visited a number of the local factories this morning

KAPUSKASING LEGISLATION IS EXPLAINED

WILL BE MODEL TOWN FOR NORTH COUNTRY AND PROVINCE WILL NOT BE LIABLE TO LOSS, SAYS DRURY.

BUDGET DEBATE DRAGS

TORONTO, March 10. — (Canadian Press.) — Premier Drury in the Legislature yesterday gave an explanation of his bill to incorporate the town of Kapuskasing, and to ratify the agreement entered into by the Government with the Spruce Falls Company.

The government, he explained, has decided that they would not authorize the creation of a company town and consequently brought down the present legislation for the incorporation of Kapuskasing. The new town would have its bonds guaranteed by the government up to two hundred thousand dollars for local improvements and four hundred thousand for housing purposes. It was hoped that the new town would serve as a model town for the North Country.

The location of the town has been criticized. The Dominion Government Experimental Farm property might have afforded a better site,but the Ottawa authorities could not be brought to time and the idea had to be abandoned. However, the site finally selected on the peninsula jutting out into the river, might, perhaps, turn out to be a better one after all. It had an area of 2100 acres and its location made it particularly safe from fire. It would comfortably house three thousand people, and provision had been made for future developments. The whole proposal was in the nature of an experiment which the Premier thought would turn out successfully. In any event the government would not be liable for any loss. They held among other things a first mortgage on the Spruce Falls Company's assets.

The debate on the budget continues to drag along. It was resumed at last night's sitting and the contributors were Major A. W. Gray (Conseral), Sturgeon Falls; and Rev. Edgar Watson, (Liberal), of North Victoria. The Premier and two Opposition leaders are, it is understood, the only three left who will speak, so that the end of a long drawn out discussion is at last in sight.

THROWN FROM BUGGY SUSTAINS INJURIES

CAMPBELLFORD, March 10—Mr. John L Diamond was seriously hurt when his horse ran away and the buggy crashed into Mr. D. Lock's waggon throwing him out. The injuries were mostly in his right shoulder and head and his age renders his recovery uncertain.

CAVAN NEWS

CAVAN, March 10. — Mrs. Carley was a visitor to Toronto last week.

Mr. Percy Ball has sold his mill to Mr. Gow of Darlington, who took possession on the first of March.Mr. Ball has moved into the section house at the station.

The old fashioned country dance has been revived around here to the enjoyment of a good many.

Mrs. A. E. Earchman of Kemptville, is visiting her mother, Mrs. John Hutchinson.

Miss Pearl Burnham of Peterboro spent a few days last week with relatives here.

Miss Campbell of Wingham is visiting her sister, Mrs. M. McDowell.

Mrs. James White, who has been ill for the past week, is recovering.

Mr. Martin was a visitor to Toronto last week.

Miss Luella Brent of Port Perry, spent the week end with Mr. and Mrs. John White.

Mrs. H. Lough of Toronto, is spending a few days with her mother, Mrs. John White.

PETERBORO' HORSES TO CAMPBELLFORD

CAMPBELLFORD, March 10. — A number of Peterboro and Belleville horse owners are preparing to come to Campbellford for the big celebration that will be held there on May 24th. An attractive list of sports is being arranged for the day and one of the largest crowds in the history of Campbellford is anticipated.

MR. STANLEY NEALE RETURNS TO DUTIES

CAMPBELLFORD, March 10.—Mr. Stanley Neale, the manager of the Union Bank, who has been confined to his home for six weeks with scarlet fever has resumed his duties and his friends and customers are pleased to have him back again to the social and business life of the town

Movement Against Embargo is Taken Into the Commons

HON. RUDOLPH LEMIEUX INTRODUCES RESOLUTION TO HAVE GOVERNMENT TRY TO HAVE CATTLE EMBARGO RAISED—PRIME MINISTER QUIBBLES.

OPPOSITION RAISED

OTTAWA, March 10.—(Canadian Press.)— The British embargo on Canadian cattle and the translation of French speeches in the House of Commons into English were the two items which held attention in the House yesterday. The cattle embargo question provided an interesting discussion, W. Smith (South Ontario) fathered a resolution which favored no change from present conditions. At the same time there was a resolution on the order paper in the name of Hon. R. Lemieux, urging the government to use all its efforts to have the embargo removed.

Mr. Smith claimed that it would be of infinitely greater benefit to the cattle raising industry and Canadian labor if the embargo remained in force and the government built an abbattoir at Halifax, where the cattle could be slaughtered and the carcasses chilled for shipment.

Several members opposed the maintenance of the embargo on the ground that it placed an undeserved stigma on Canadian cattle which had been given a clean bill of health.

I. B. Pedlow (South Renfrew), moved an amendment declaring "that if government of Canada should make a strong protest against the reason assigned by the government of Great Britain that Canadian cattle are diseased, as an excuse for placing an embargo on live cattle going into the United Kingdom.

Hon. S. F. Tolmie, Minister of Agriculture, regretted that the matter had been taken up in the way it had by certain men from Canada. He believed they were seriously endangering the chances of getting the embargo removed.

Th Prime Minister further reminded the House that there had been to effect. Mr. Pedlow's amendment ment since the embargo was put into effct. Mr. Pedlow's amendment gave the impression such had not been the case. Canada rested her case on the promise given to Sir Robert Borden in 1917 that the embargo would be removed at the end of the war. The Prime Minister thought it was not proper for the House to launch a propaganda campaign against the policy followed by the British government.

Denton Garfield Is Found Guilty Of Manslaughter

CHARGE OF MURDERING BEN JOHNSON AT WOODSTOCK REDUCED TO MANSLAUGHTER —SENTENCE LATER.

CONFESSED FIRST

WOODSTOCK, March 10.—(Canadian Press—Denton Garfield of Toronto, charged jointly with his brother Norman of having murdered Bernard Johnston on January 20, while robbing his place of business in this city was placed on trial before Justice Kelly, it having been decided to try the two prisoners separately in view of the confession made by Denton Garfield.

In a statement he said his brother Norman was guilty of shooting Johnston Denton claimed to be in another part of the store when the shot was fired.

The Jury at 1.40 o'clock this morning found Denton Garfield guilty, reducing the charge to manslaughter. Justice Kelly will sentence the prisoner later.

CAMPBELLFORD GIRL INJURED IN TORNTO

CAMPBELLFORD, March. 10.—Miss Sarah Nevins while in Toronto attending the funeral of the late W. H Hawley fell from a street car and fractured her leg. She was removed to the hospital and is reported to be resting comfortably.

TRIPLET CALVES BORN TO DURHAM COW

SPRINGHILL MINES, N. S., March 10.—(Canadian Press).—A Durham cow with a good family tree, belonging to Rupert S. Boss, dairyman and milk dealer of Rodney, has given birth to triplets, and agricultural circles in this neighborhood are quite excited over the event. All three calves are doing well and the experts are of the opinion that they will live to a ripe old age.

Mr. Boss intends to rear the calves for breeding purposes. The question which veterinaries raise is, will the three young heifers repeat and follow their mother's example in a practical demonstration against race suicide.

The calves' sire, whom they will never see, was the Holstein bull, Marsence Poche Canary. He was turned into beef several months ago.

$7,000 FOR GARBAGE.

CHATHAM, March 10.—This city is paying $7,000 a year for the collection and disposal of its garbage under contract.

Bread with Raisins is a Better Food

Forget, for a moment, the delicious flavor of raisin bread and think of its value as a food.

Raisins furnish 1560 units of energizing nutriment per pound, as well as natural iron which brings the rose tint to women's and children's cheeks.

The raisin's pure fruit sugar is in practically predigested form, so it is almost immediately assimilated. This fruit-food value added to the nourishment of wheat, forms an almost ideal food.

Send 'round the corner or telephone to your grocer or bake shop for a loaf of Sun-Maid Raisin Bread or bake a loaf at home according to the recipe at the right.

The raisin flavor permeates the bread. Try the bread plain, with or without butter. Learn what delicious toast it makes. Serve at least twice a week to break the monotony of plain bread.

Every first-class baker sells Sun-Maid Raisin Bread

SUN-MAID RAISINS

Use Sun-Maid Raisins in all your cooking, for they are the finest grown. Made from tender, juicy, thin-skinned California table grapes.

Packed in an immaculate plant in California. *Clean, sweet, wholesome American* raisins—the kind you know are *good*.

Three varieties: Sun-Maid seeded (seeds removed); Sun-Maid seedless (grown without seeds); Sun-Maid Clusters (on the stem). All dealers. Insist upon the Sun-Maid brand.

Send for free book, "Sun-Maid Recipes," describing scores of ways to use.

CALIFORNIA ASSOCIATED RAISIN CO., Fresno, California
Membership 10,000 Growers

SUN-MAID Raisin Bread

3 cups flour
1 teaspoon salt
3 scant teaspoons baking powder
1½ tablespoons of sugar
Sift well together
½ package Sun-Maid seeded raisins
1½ cups milk

If desired to make bread a little richer, 2 tablespoons of butter and 1 beaten egg may be worked in. Bake 50 minutes. Will make one loaf. Cannot fail.

This recipe makes delicious raisin muffins.

Cut This Out and Send It

California Associated Raisin Co.
Dept. N 353-B, Fresno, Cal.
Please send me your book, "Sun-Maid Recipes," free.
Name
Address
City State

Evening Examiner

'Phones—Editorial 1601; Business Office, 1600. Private Branch Exchange to all Departments.

The Examiner is a Member of the Audit Bureau of circulations.

The Daily Examiner, published every lawful evening by The Peterborough Examiner, Limited, Office — 419 George Street.

The Weekly Examiner, published Thursday Morning.

Daily Examiner by mail, $4.60 per year.

The subscription price of The Daily Examiner is $6.00 per annum; that of The Weekly Examiner, $1.50.

U. S. REPRESENTATIVES.

Special U. S. Representative: W. H. Stockwell, 629 People's Gas Building, Chicago, Ill.

New York—Chas. F. Miller, 225 Fifth Avenue.

Advertising Rates on Application.

R. M. GLOVER, Managing Director.

"Peterborough Presents Possibilities Unsurpassed."

THURSDAY, MARCH 10, 1921.

DAYLIGHT SAVING.

By a vote of 93 to 10 the Peterborough Board of Trade has expressed its approval of daylight saving for Peterborough from May 1st to October 1st, and the City Council will be asked to adopt the system locally for the period named. Last year, to the regret of many citizens and in the face of a census taken by the manufacturers that showed a strong majority in favour of the new time, the Council declined to put the daylight saving system into effect in Peterborough. Dr. McPherson in his address to the Board of Trade the other night declared that those who objected to daylight saving were no friends of the people who had to work in factories, stores and offices, and that opinion will be shared by many other citizens The extra hour of daylight at the end of the working daf provides an opportunity for recreation for the workers—an opportunity that is considerably restricted under standard time. There are minor inconveniences in connection with the operation of daylight saving, but they fade into insignificance alongside the benefits that are derived from the system. It is to be hoped that this year's Council will deal more kindly with the request than did last year's aldermen.

THE NEED OF ECONOMY.

If the chairmen of the various committees of the City Council and their fellow members need any warning as to the necessity of exercising rigid economy in their carrying out of civic business during the present year they will find it in the fact that the spread between the estimated expenditure and the revenue that can be raised by the 36.3 mills rate decided upon by the Council is approximately only $50. The prospects of an over-draft at the end of the year is therefore too likely to be ignored. The various civic departments must confine their expenditures rigidly within the estimates if an overdraft of a half mill or so is not to be handed over to next year's Council. The time to practise economy is now and not in the last few weeks of the year, and each chairman should make up his mind that so far as his committee is concerned its work shall be kept within the limits. City Councils are usually troubled with a surplus of economical ideas during the week or two in which the rate is being considered and with an utter disregard of any saving methods during the balance of the year. But the fear of an over-draft—which can only be avoided by a conscientious effort on the part of the Council not to exceed their appropriations—should be sufficient to make the local aldermen resolve that economy shall be the watchward in civic circles in 1921.

THE STRIKE WEAPON.

A measure has been introduced in the Quebec Legislature to prevent strikes among municipal employees, especially in the fire and police departments and among the employees of the waterworks department. There will be a large measure of popular approval behind this bill, which is designed, of course, to prevent a reflection of the Winnipeg strike and to protect the public against the danger of public utilities being demoralized as a result of disagreements between municipalities and their employees. It is singular that this legislation should have originated in Quebec, which of all the Provinces is perhaps the most free from labour troubles, but that does not, of course, detract from the principle of the measure, which will impress the fair-minded citizen as logical and just. The public should not be at the mercy of the civic employees; if there are grievances among the police or the firemen or others in the public service adequate machinery should be provided for investigating the complaints and remedying the conditions if found desirable. But the strike weapon should be taken from the hands of all public servants; a whole community should not be demoralized because of some trivial misunderstanding that could be and should be easily adjusted without a disruption of the whole system of public utilities.

A MINIMUM WAGE.

The discussion in Toronto over the question of a minimum wage for labourers on city work is of general interest, for the same situation is likely to arise in other Ontario cities. The labour organizations have asked the Council to fix a minimum wage of 60c per hour in all civic contracts. On the other hand representatives of the Canadian Manufacturers' Association, the Board of Trade and the Builders' Exchange declare that such a rate is too high in view of the present depression and that the decision of the City of Toronto to fix a 60c-an-hour rate would have its reflection upon every industry in the city. Undoubtedly there are many factors entering into the situation that should be carefully considered before a final decision is reached. Many of the Canadian industries are suffering from the effects of the present unhealthy condition of trade; they are working only part time in many cases, and some of them are keeping their plants running to provide work for their employees. To fix a rate for city work that is considerably higher than many private firms are able to pay and meet the competition of manufacturers in other countries might be a handicap that would add to the unemployment crisis. There are some cases where half a loaf is better than no bread.

QUEBEC'S POLITICAL STATUS.

The more examination is made into the settled convictions of the people of the Province of Quebec the more is it apparent that the vast majority of the French-Canadians have the sane, moderate and conservative opinions which could be expected of them, but which, unfortunately, for some years were not heard to the extent they might have been by the other Provinces because of a small but noisy minority of reactionaries. But "Great is the Truth and it will Prevail." If people would only take trouble to study Quebec a little more they would see how the characteristics of French-Canadians make them opposed to anything which leads to the upsetting of law and order and the peace, prosperity and progress of the country. They are essentially a conservative race, in the meaning that while ready to adopt changes they will not do so till they are satisfied of their wisdom.

A very good instance of the truth of this is contained in the following words of L'Evenement:

"'I was born, and I hope to die, a British subject,' declared Sir Charles Fitzpatrick before an assembly of eminent business men who had come from all parts of the country to study present-day problems of trade and commerce. We hope that the generations of French-Canadians who live after us will enjoy the same large measure of national, religious and political liverty which has been our strength and pride. And it is because that future of peace, prosperity and expansion would be compromised by any change in our political status that we fear the inflamed appeals of the Utopian visionaries and Anglophobes are likely to conduct our people towards aims that are vague and dangerous."

These words are worth studying; and the more so because they show that French-Canadians are fully aware of where the few clever but absolutely ill-informed and mischievious agitators would lead them. In time the mighty power of the French-Canadian common sense will put a quietus upon the remaining few agitators.—Kingston Standard.

EDITORIAL NOTES.

Our apologies are due to Major G. C. Power, M.P. of Quebec, whose name was twisted around in an editorial in these columns yesterday to read "Poiner." The printer probably thought the later name sounded more like Quebec.

The Provincial Government must be promoting inquiries and appointing commissions as a method of dealing with the unemployment situation.

About all the Dunnville inquiry has accomplished so far is to show that some prominent citizens of that town have taken no chances of a "dry" spell. And an official investigation was hardly necessary to prove that fact.

The Legislature seems to have more time to discuss what newspapers and individuals say about the members than they have to carry on public business.

SUBWAY BENEATH RAILWAY TRACKS?

BELLEVILLE, March 10.—The re-opening of Frank Street across the G. T. R. tracks is a vexed question with the City Council this year. It has now, however, taken the shape of a proposal for a subway beneath the tracks, and Superintendent McMillan of the G. T. R. has asked for a conference with a committee of the Council.

PILES Do not suffer another day with Itching, Bleeding, or Protruding Piles. No surgical operation required. Dr. Chase's Ointment will relieve you at once and afford lasting benefit. 60c a box; all dealers, or Edmanson, Bates & Co., Limited, Toronto. Sample box free if you mention this paper, and enclose 2c stamp to pay postage.

WISE AND OTHERWISE

As the number of our contribs has increased, the number of rejections has increased proportionally. The disposition of these had become such a problem that we finally put an order through the business office for the purchase of a goat.

The goat which we managed to secure is a most intelligent and intellectual animal, and we at once christened it Hellene, a name which conjures in our imagination pictures of bobbed hair, horn-rimmed spectacles, and other appurtenances of feminine intellectualism.

Hellene will be fed upon the morsels of wit which are too bright for our gloomy column. Anything which she refuses to masticate will have to go into the column, but anything which she signifies her intention of desiring she will get.

Whereupon we suppose someone will remark upon our meekness, docility, and potential domesticity. Wes, we admit that we would make an ideal husband, admit it frankly, and have done so before. But we still pay a poll tax. Such is the contrariness of woman.

Hellene will be hitched to the interrogation point of our typewriter, which, as we use it frequently, should provide her with plenty of exercise. Exercise is necessary even to intellectual goats, we understand, although many human intellectuals do not seem to think so.

Hellene has been on the job only one day, but already has shown abnormal adaptability to her new surroundings, and the signs of intelligence and a sense of humour. In fact, she is a glutton as far as humour is concerned, and gulps down every bit of it in the morning mail, almost without chewing it.

Which is just what we desired, for we hate to think that we are the means of making any one laugh or feel in better spirits than we do. Sometimes we have had to introduce humour into the column when we could not manufacture sufficient gloom. Now Hellene will see that nothing frivolous or foolish passes us.

Thus, you see, jokes when they die go to Hellene.

There is a bond of sympathy developing between Hellene and ourself. We seem to understand Hellene and Hellene seems to understand us. Which is as it should be, and as it should be expected to be, for in our experience we have acted the part of the goat quite frequently.

We have asked Hellene to communicate some of her thoughts upon what she has digested to us, and allow us to use them. But Hellene is modest and refused to do so. We fear she will be peeved when she sees the proof of to-day's column. However, we may be able to give you some communications from Hellene soon.

TWO SCHOOL BOYS DRESSED AS GIRLS.

Police Broke Up "Prep." Fraternity Initiation.

STAMFORD, Conn., March 10.—The local police broke up a "prep" school fraternity initiation here recently, when they escorted Jerome A. Kaufman of 210 West Ninetieth Street, New York, and Mairo Villalba of Havana, Cuba, students at the Massee School, to police headquarters and forced them to discard female attire they had on over their street clothes.

The boys were masquerading as girls with two other Massee students. Edward M. Hirschler of Norfolk, Va., and Alfred Fears of Jonesboro, Ark., as their escorts. The "girls" wore evening attire and one had on a "Harding blue" hat.

NOW is the time for OXO

OXO Cubes exactly meet winter's needs; they nourish and they warm.

OXO CUBES

SOCIETY WOMAN IN POLICE COURT.

Neighbors Complain That Her Musicales Are Noisy.

NEW YORK, March 9. — Mrs. Richard T. Wilson, sister-in-law of Mrs. Cornelius Vanderbilt, is to answer in the Police Court a charge of disorderly conduct laid by Francis Newton(who occupies an apartment beneath the studio in which Mrs. Wilson and her guests enjoyed frequent musical evenings.

Mrs. Wilson is fond of music and at most of her entertainments has had prominent singers and musicians entertain her guests. Mr. Newton and Childe Hassam, the artist, fellow tenants, have objected to the sound of 'cello and violin after midnight. Mr. Hassam, in particular, has been upset about Mrs. Wilson's musical inclinations, and on several occasions has either sent or caused to be sent by an officer of the co-operative association which owns the apartment, notes asking Mrs. Wilson not to do it again.

On Sunday these complaints reached a climax, when in the midst of a musicale attended by prominent social people, two policemen put in an appearance and insisted on the musicians restraining their fervour.

After the constables left, however, and subsequently, it seems, the nuisance complained of was and has been renewed, and now Mrs. Wilson is indignant at being summoned to the Court. She says some one was peevish, and thinks it hardly seemed necessary to drag her into the Police Court when effective protest could have been otherwise made.

BACK TO WILD AND WOOLY DAYS.

Threatened by Moderation League in B. C.

STANLEY, B. C., March 10. — Canadian Press).—The Cariboo Observer carries the report of a Moderation League meeting recently and records the passing of a resolution reminiscent of the wild and woolly West as described by Mark Twain and Bret Harte. Asserting that the prohibition movement is a campaign promoted by "puritanical sectarians" against the liberties of the individual, the resolution urger a counter-attack by developing the idea that church property be not exempt from taxation. If that proves ineffective, it goes one, an amusement tax should be paid for admission to any place of public worship, on the grounds that "until the privileges of the clergy be in question respect for the liberty of the layman will never obtain."

The anti-prohibition forces explain the necessity for aggressive action by declaring that they are in general agreement with the contention of Caesar in his commentaries, "O.K.'d by Napoleon and U.S. Grant" that no position is defensible from which an attack cannot be launched.

The Situation

Shall the importation and the bringing of intoxicating liquors into the province be forbidden?

1. Nearly all the provinces of the Dominion have voted against the sale of intoxicating liquors for beverage purposes.
2. Five of the provinces have already applied through their legislatures for Dominion legislation prohibiting importation. Federal legislation was granted, subject to referendum.
3. Four provinces have already held such a referendum and carried prohibition of importation.
4. Ontario will vote on this question April 18.
5. Absolute control of the distribution of liquor within the province will rest with the people, if the majority vote "Yes" on April 18.

Vote—and Vote, "Yes"

Close the door of Ontario to the traffic in "imported booze"

Ontario Referendum Committee

2

JURY'S REPORT TO SPRING ASSIZES.

Grand Jury Inspected the County Bastile.

The Grand Jury's report at the Spring Assizes now concluded follows:

To His Lordship Mr. Justice Logie:

The Grand Jury beg to report that they have inspected the County Jail. We found the buildings in a sanitary condition and also the inmates appear to be well looked after and as contented as people could be under such circumstances. We took notice that the County Council Chamber had been recently decorated and the woodwork varnished and noted a great improvement.

Respectfully submitted.

WM. LANGFORD,
Foreman.

SPAIN WANTS U. S. BANK SYSTEM.

MADRID, March 10.—La Libertad prints an editorial concerning the approaching termination of the privileges of the Bank of Spain. The newspaper asserts that the banking system should be changed and that the system in operation in the United States and Brazil should be adopted.

Instead of one central bank possessing the monopoly of i per money, it is held, this should be extended to sev in various parts of the Such a reform, La Liberta absolutely necessary to th ity of the country.

Don't Pay Twice

If you pay bills in cash, there is always the chance of receipts being lost or destroyed, and of your being asked to pay the same bill twice. How much better to deposit all your pay in a Savings Account in The Merchants Bank and pay the bills by cheque. There can be no dispute then, because the endorsed cheques are indisputable evidence that you have paid.

THE MERCHANTS BA

Head Office: Montreal. OF CANADA Establish

PETERBORO BRANCH, - - C. S. CUMMER, M

Sub-Agency at Fraserville open Mondays and Thursdays.

EXTRA The Daily Smoke. -FORECAST- MILD AND COOL

VOLUME IMMENSE EVERYWHERE - EVERY DAY PRICE 18 CENTS

10 for 18¢
20 - 35¢

And in boxes of 50 & 100

PLAYER'S
NAVY CUT
CIGARETTES

Enjoy them to-day

In 1892
We first offered the public our
"SALADA"
TEA
2724
Millions now use it to their utmost satisfaction

BETTER MARKETING EGGS FOR DUMMER FARMERS PROPOSED

U.F.O. MET IN TOWN HALL, WARSAW—TREE FELL ACROSS PHONE LINES AND DEMORALIZED SYSTEM.

WARSAW, March 9. — Mrs. Martin and little daughter, who have been visiting friends and relatives near Warsaw for the past two months, returned to their home in Saskatchewan, last week.

Mr. Norman Crowe was in the village last Wednesday.

Mr. and Mrs. Andrew La Rush, Lakefield and Mrs. Rose of Young's Point, were in the village last Wednesday.

Mr Archie Hawthorne took possesion of the store, lately occupied by Messrs. Calder and Douglas, today.

Received Diploma

Master Gordon Cuffe received a diploma last week from the Dept. of Education, signed by the Minister of Education, for making the most points at the School Fair held last September.

Obituary Notes

Notwithstanding the inclement weather a large number attended the funeral of the late Mr. Peter Bell, last Wednesday afternoon. Rev. J. Knox conducted the services

Mr. and Mrs. Thos. Miller and Miss Olga Miller went to Norwood on Sunday to attend the funeral of the late Mr. Wm. Baskin.

Archdeacon Here.

Archdeacon Warren officiated at Communion Service in St. Mark's Church Sunday afternoon. His subject was "My Conversation is in Heaven." A large congregation was present.

Rev. Rollins of St. Andrew's Church, Peterboro, met the session and managing board of St. Andrew's Church, Warsaw, this afternoon on busisess re the augmentation fund.

Soldiers' Memorial.

Dummer Soldiers' Memorial Monument fund has received $10.00 from Mr Wason Lynn, Calgary, in memory of Oswald Alexander.

In the Churches.

Rev. G. Graham's Sunday morning subject was "The Kingdom of Heaven at Hand", the evening subject was "Man's Opportunities". Next Sunday's subjects will be "Remember the Sabbath Day" and "When a Man Finds Himself."

In the Baptist Church Mr. Vose conducted the service, Sunday. His subject was "The Text that made John Knox", John 17:3:

Last Wednesday evening in St. Andrew's Church, Rev. G. Graham held a study class for the S.S. lesson

U.F.O. Meets.

The regular meeting of the U.F.O. was held in the Town Hall on Wednesday evening. Outsiders and women were invited. Mr. McCrae of Norwood, outlined a scheme, for the better marketing of eggs. At the present, an average of two weeks elapses between seller and consumer and allowance must be made for stale eggs.

Lacked Partners.

Some of the young men got up a dance on Friday evening. There were no invitations, but a collection to defray expenses. Practically none of the fair sex appeared

Smoke
T&B
Real Virginia—
real satisfaction

Warsaw School and the Fourth line School, are each sending delegates to the Convention of School Trustees and Inspectors.

A tree fell across the telephone lines on Friday afternoon. The village line was useless until Sunday.

One telephone subscriber reports that often when using the line, some one holds the receiver to the mouth piece, thus making an unearthly noise.

Many people are laid up with bad colds.

TO PREPARE FOR THE REFERENDUM

PUBLIC MEETING AT BRIDGENORTH MARCH 11TH IN TEMPERANCE INTERESTS—OTHER NEWS.

BRIDGENORTH, March 9—Mrs. Peter Nichols, Sr., who has been very ill for some weeks, is still confined to her bed. Dr. Morgan is in attendance.

Mrs. Lean has also been on the sick list, but is improving.

Mrs. Dean Udy, of French River, returning home by way of Toronto, was stricken with appendicitis. She underwent a successful operation, and is now in a Toronto Hospital.

Mrs. Percy Udy entertained a few friends on Wednesday evening of this week.

Home from England.

Burritt Mann, son of Mr. Aaron Mann, who has been absent for some five years, returned from England this week. He was in the Great War.

Many Cords of Wood.

Mr. James G. Jopling has completed his wood job, and placed one thousand cords of wood at the landing ready for the boat when navigation opens up.

Church Notes

The subject for next Sunday on the circuit is "What it costs not to be a Christian."

For Temperance.

The township president, Mr. Percy T. Udy, and secretary, Mr. J. W. Kelly, have called a meeting of the temperance forces of the township for Friday evening, 11th March. in the basement of the Methodist Church, Bridgenorth. The purposes of the meeting is to organise the various polling sub-divisions in connection with the Referendum vote to be taken on 18th April. All electors, men and women, interested, are urgently requested to be present.

ASTHMA USE RAZ-MAH
NO Smoking—No Spraying—No Snuff
Just Swallow a Capsule
RAZ-MAH *Is Guaranteed*
to restore normal breathing, stop mucus gatherings in the bronchial tubes, give long nights of quiet sleep; contains no habit-forming drug. $1.00 at your druggist's. Trial free at our agencies or write Templetons, 142 King W., Toronto.
Local Agents — McDermid and Jury and E. L. Payne's Drug Stores. Lakefield—Tanner Drug Co.

SECRET HISTORY WILSON REGIME.

Will Shortly Be Revealed to the World.

WASHINGTON, March 9. — The book of reminiscences written by Robert Lansing, former Secretary of State, will be published this month, and will probably be followed by other contributions to recent history by men who served under former President Wilson. And with the ending of the Wilson administration it is expected that considerable of the hidden history of that eight-year period which closed March 4th will be made public.

Ray Stannard Baker, who was in charge of the press section of the American Peace Commission at the Paris Conference, is in Washington collecting material for a book that will reflect the Wilson side of the happenings at Paris and the subsequent battle between the White House and the Senate over the treaty of Versailles. Apparentely it was the intention of Mr. Wilson to undertake the writing of the story of this phase of his career, but for some reason Mr. Baker was chosen to be the historian or found a sympathetic response from Mr. Wilson to the suggestion that he present to the world the Wilson views of the whole peace period.

Mr. Baker's historical account of the peace episode is understood here to be intended as an answer to criticisms that the ex-President's friends expect to see in Mr. Lansing's forthcoming book. One bit of history that seems to have been unwritten hitherto—and its immediate writing in book form is not contemplated—concerns the manner in which the Government was conducted during the critical stage of Mr. Wilson's illness. His life was despaired of for a time and it was the general belief among those who knew intimately of his condition that he would never be sufficiently strong to perform the duties of his office with his former activity.

Mr. Wilson was unconscious for days, and at one time consideration was given to the question of asking Vice-President Marshall to assume the office of Acting President. The full story of this period of anxiety and depression will, it is said, shortly be told.

INCREASE IN LABOR TROUBLES.

Worst Year in History of Great Britain.

LONDON, March 8.—(Canadian Press).—There was a greater number of labor disputes, causing stoppages of work, in Great Britain in 1920 than in any previous year in the country's history, according to an official report which has just been issued through the Labor Gazette.

No less than 1,715 labor disputes began in 1920. The total number of workpeople involved in these disputes (including those thrown out of work at the establishments where the disputes occurred) was about 1,930,000 and a further 90,000 were involved in disputes in progress in 1920 which began in 1919. The aggregate loss of working days in all disputes in 1920 was about 27,000,000.

"These totals are smaller than those for 1919," the Gazette explains, "but the number of workpeople invalved is greater than that for any year prior to 1919, and the aggregate loss of working time shown is greater than in any year year except 1912 and 1919."

Wage increase accorded to 7,600,000 workers in 1920 amounted to 4,693,000 pounds per week—a record for 1919 the corresponding figures were 6,160,000 workers and 2,432,000 pounds.

In 1918 some 6,500,000 workpeople received increases amounting to about 3,200,000. In this connection the Gazette remarks.

"The increase in numbers in 1920 as compared with 1918 is partly accounted for by the rise in the numbers employe d in various industries as a result of demobilization and by the fact that, owing to the improvement in the numerical strength of the workers' organizations, larger numbers are affected by the changes in wages negotiated by suvh organizations, which from the great bulk of the changes recorded by the Ministry of Labor. But, even when due allowance has ben made for these two factors, it is evident, from the great rise in the aggregate amount of increase recorded, that 1920 was a year of unprecedented advance in money rates of wages. It should be observed, however, that owing to the serious decline in employment in the closing months of the year actual weekly earnings in many industries were considerably lower at the end of 1920 than at the beginning of the year."

Following on the large reduction in 1919 in the hours of the working week, there was a further fall of 2,085,000 hours in 1920, the changes affecting 560,000 workpeople whose recoginzed full-time working week was reduced by an average of 3.7 hours. No outstanding reductions resulted by the adoption of a 44-hour week in the building trades in those districts in which it was not already in force, and of a 48-hour week for the workpeople in the wholesale clothing industry.

It takes a joint of beef to make a Bottle of Bovril.
BOVRIL
Never
Profiteered
Has not changed since 1914
Same Price Same Quality Same Quantity
21-920

NEARLY CRAZY WITH ECZEMA

No rest day or night for those who are afflicted with that terrible skin disease, eczema, or as it is often called, salt rheum.

With its unbearable burning, itching and torturing, relief is gladly welcomed.

There is no remedy like Burdock Blood Bitters for giving relief to such sufferers; no remedy that has done, or can do more for those who are almost driven to distraction with the terrible torture.

Apply it externally and it takes out the stinging, itching and burning, and proomtes a healthy healing.

Take it internally and it gets at the source of the disease in the blood,—for eczema is a blood disease—and drives it out of the system.

Miss L. M. Boutilier, 89 Victoria Ioad, Halifax, N.S., writes:—"I have suffered for years from eczema. I could not rest day or night. I suffered great agony, and was nearly crazy with the itching and burning. I used all kinds of salves, but nothing seemed to help me. I saw Burdlock Blood Bitters advertised, and was advised to try a bottle. I found great relief, and I really cannot recommend it highly enough for what it has done for me."

Burdock Blood Bitters has been on the market for over forty years, and during that time has been manufactured only by The T. Milburn Co., Limited, Toronto, Ont.

The funeral took place at Wimbledon, near London, England, of Mrs. E. A. Finn, aged 97, a Zionist, whose husband was British Consul in Jerusalem in 1845.

THE OTTAWA MINT USEFUL IN WAR.

LONDON, March 9 (Canadian Press).—In a paper on "The Mint and Precious Metals of Canada," read before the Royal Statistical Society, J. Bonar, LL.D., lately Deputy Master of the Ottawa Mint, said that although the Ottawa Mint was originally expected to do little but turn out small change, it had proved unexpectedly useful during the war. The Bank of England sent South African gold to Ottawa to be turned into fine bars, which were sent to Mr. J. Pierpont Morgan at New York, to pay British debts. Gold from South America and Borneo worth £72,000,000 at the mint price, was treated in the same way, the dangers of transmission to London being thus avoided.

The mint also turned out 11,389 dial sights, and 20,198 brackets of eye pieces for large guns, and supplied 6,000,000 shilling blanks when the home mint was hard pressed.

William Tait, a laborer, was fined $25 at Jedburgh Court, England, for hanging a dog to a tree and leaving it there till it died.

CP OS
TO EUROPE
ST. JOHN—LIVERPOOL.
Apr. 2.....Minnedosa
Mar. 11, Apr. 7.....Emp. Britain
Mar. 16.....Metagama
Apr. 15.....Victorian
Mar. 24, Apr. 22.....Emp. France
Mar. 26, Apr. 27.....Melita
ST. JOHN—GLASGOW.
Apr. 1.....Pretorian
Apr. 14.....Sicilian
ST. JOHN—HAVRE—LONDON.
Apr. 18.....Tunisian
ST. JOHN—SOUTHAMPTON—ANTWERP
Apr. 1.....Scandinavian
Apr 16.....Corsican
Apply Local S.S. or Railway Agents or—
1 King St. East
Adelaide 2105
TORONTO
The Canadian Pacific Ocean Services Limited

HAS SECRET OF AGES BEEN UNEARTHED AT LAST?

Unquestionable Affidavits show New Hair Growth after Baldness!

Remarkable Preparation was Known to Indians—How Long?—No white Man seems to Know! Contains genuine Bear Oil and other Potent Ingredients from Three Kingdoms of Nature

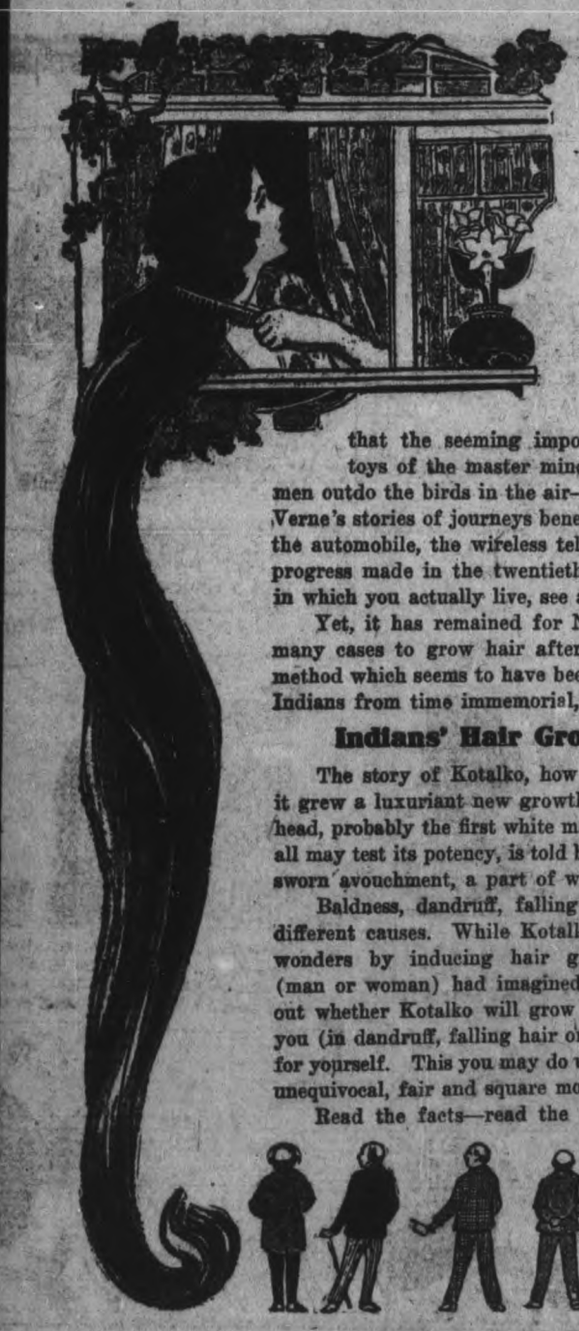

FOR ages man has sought the secret of growing hair on human heads after it had fallen out from one cause or another. Many theories have been advanced as to the best means for preserving the hair, for increasing its growth, and for the prevention of dandruff, falling hair and baldness. Yet scientists have come and gone, leaving behind them the task of solving one of Nature's greatest problems.

Has it at last been solved?

Has Nature herself opened her portals to the wonderful secret? Your own observation in recent years proves that the seeming impossibilities of yesterday are but mere toys of the master minds of today. The aeroplane, in which men outdo the birds in the air—the submarine, which has made Jules Verne's stories of journeys beneath the sea come true. The telephone, the automobile, the wireless telegraph, all go to show the marvelous progress made in the twentieth century—that history-making period in which you actually live, see and understand.

Yet, it has remained for Nature herself to show us the way in many cases to grow hair after baldness. And this simple, natural method which seems to have been known to certain tribes of American Indians from time immemorial, can now be yours.

Indians' Hair Growing Secret Revealed

The story of Kotalko, how the Indians' secret was obtained, how it grew a luxuriant new growth of hair on John Hart Brittain's bald head, probably the first white man to try it, how it is now obtainable so all may test its potency, is told by Mr. Brittain in his own words, under sworn avouchment, a part of which is printed in the next column.

Baldness, dandruff, falling hair and grayness, each have several different causes. While Kotalko cannot create papillae, it has done wonders by inducing hair growth when the baldheaded person (man or woman) had imagined there was no hope. The way to find out whether Kotalko will grow hair in your case or otherwise benefit you (in dandruff, falling hair or grayness) is to make a test of Kotalko for yourself. This you may do under the $300 guarantee—an absolutely unequivocal, fair and square money-refunding offer.

Read the facts—read the additional overwhelmingly convincing evidence of the success of Kotalko submitted by men, women and children who have tried this hair elixir. Decide to have new hair, make the test for yourself. Don't stand and doubt. Use Kotalko now!

A Fortunate Discovery

The Cherokee promised that Mr. Brittain's hair might be grown again if he used a certain exiir.

"WHILE traveling on business (in the old Indian territory, near Tahlequah) I came in contact with an Indian 'medicine man' of the Cherokee tribe, who told me that my hair could be grown again if I used a certain peculiar salve.

"If you have had any experience with American Indians you know that every tribe has one or more men who understand healing, surgery, etc., in a primitive way, yet they often achieve astonishing cures. The scope of these 'wizards' also includes the ability to improve the appearance and welfare of their tribesmen.

"Although I had foresworn any more speculation in hair-growing lotions or the like, as probably you, the reader of this narrative, have done several times, already, the picturesqueness of this old Indian sage and the rather peculiar odor of his ointment fascinated me. I agreed to use it."

Applied it to His Scalp

"Faithfully I applied the pomade to my bare, shiny pate. It became even more shiny. That was easy enough to understand. Nevertheless, I persisted.

"Quiet perseverance is a very valuable factor in life sometimes. So it proved in this test, for after a little while a light fuzz, or down, became visible upon my scalp.

"This pleased me. It gave me encouragement.

"Thereafter I watched the top of my head in the mirror as persistently as a scientist observes the development of anything under his microscope.

"Slowly the fuzz changed into real hairs and they actually grew. Yet, they grew and grew.

"It seems almost ridiculous to tell it, but I felt unusually good—I was mighty happy.

"Finally there was enough hair for me to apply my brush upon!

"What joy!

"I could actually part my hair! Think of it! This was after complete baldness and after being told that the hair roots were dead."

No Trace of Baldness

"My hair today is as luxuriant as anyone could ever wish.

"Explain, if you can, why a certain mixture of animal, mineral and vegetable components, compounded in a special manner, can induce hair growth when all else fails.

"Even the old Cherokee could only say that the recipe came to him through his predecessors. He was wont to remark that among the real—the full-blooded—Indians of most of the big tribes there was never any baldness."

Traded Rifle For Secret

"I must now tell a most important fact of my experience—one which will interest you.

"I came into possession of the Cherokee wizard's secret. That of Ko-tal-ko—which I now call Kotalko.

"It contains three potential classes of components—animal, vegetable and mineral. These are combined in certain proportions and compounded in a certain manner. I am neither a chemist, doctor of medicine nor scientific theorist. I don't pretend to give any reason for the peculiar action of this pomade.

"The primitive men of our country did not have the advantage of our modern scientific chemistry. They operated upon elementary principles. For example, if an Indian was given to attacks of billousness, the 'medicine man' made a decoction of selected herbs and surrounded the delivery of it with mysterious incantations. The patient was soon well.

"And so with this hair ointment. It was easy for me to prove to the wizard of the forest that I had no thought of entering into competition with him. Consequently, by the giving of a valuable rifle, I obtained the principle of the compound and was taught just how to prepare it, and since then it has been improved by the processes of practical chemistry."

Victory Over Baldness

"When the old Indian gave me this recipe—with considerable ceremony—he asseverated to me that the most important feature was the combination of the animal, vegetable and mineral elements. He allowed that even his formula could be modified and improved (which has been done), so long as these kingdoms were represented. He gave me specimens of the ingredients that he employed.

"I had given most of the contents of my jars to men who were bald and to ladies who were distressed because of the thinness of their hair. The reports which I received were so convincing that I was positive of having found at last just what the world needed."

NOTE: Although Mr. Brittain for many years kept the secret of his victory over baldness to himself, Kotalko is now obtainable at druggists' everywhere. Or get a proof box, postpaid, with book on hair and many testimonials by sending 10 cents to KotalCompany, Limited, 356-H Adelaide Street W., Toronto, Ont.

Reports in Legions of Cases Now Prove Astonishing Results in Hair Growth Almost Beyond Belief. Voluntary Statements from Men and Women of All Ages Causing Wide-Spread Demand for Kotalko

Above are from Photographs of John Hart Brittain Before using Kotalko, and After

REPORTS: An endless quantity of reports on Kotalko, because they are constantly coming in. Full addresses and sworn avouchments on file at our offices. Here are excerpts:

WILLIAM SHAW: "My looking glass is ample proof that Kotalko will grow hair. I had a bald spot over 12 years that has become covered. I am sure that Kotalko will become the most famous hair preparation in the world."

MISS MARY FERREIRA: "When I began to use Kotalko my hair had nearly all fallen out. Then the hair grew again."

GEO. M. SCHWANK: "Even after the second application of Kotalko I could see a difference, for the hair stopped falling out. When I had used two full boxes my hair growth was as good as ever."

LOUISE A. GRAY: "My head is the surest proof that Kotalko is all that it is claimed to be. After a few months of Kotalko my hair is twice as thick and long as it was."

G. K. SKINNER: "I had bald spots on my head for a number of years, and they are now entirely covered with a new growth of hair. Kotalko is what did it."

C. F. HEISER: "I had a large bald spot. Kotalko has developed real, healthy hair all over my head."

AFFIDAVIT re HAIR GROWTH

While completely bald on the top of my head as shown in my photograph which I accompanying this affidavit, I adopted a hair cosmetic and formula given me by an old Cherokee Indian. Within six months my head was covered with a new and luxuriant growth of hair. I now supply Ko-tal-ko, a pomade prepared according to the original formula which resulted in my own hair growth. The statements in my advertisement are true and my photographs are correct.

John Hart Brittain

Personally appeared before me, John Hart Brittain, this fifth day of June, 1917, who signed the foregoing in my presence and who being duly sworn, attested that same is true.

John Kleine
Notary Public

HOW YOU MAY GROW YOUR HAIR

Genuine bear oil and other potent ingredients from the Three Kingdoms of Nature are in Kotalko. No alcohol, no shampoo! The combination of ingredients is safe and harmless, it is excellent, even for a child's scalp and hair. Kotalko is a delightful emollient to apply. It succeeds because it aids Nature's own way of growing hair. Don't stand in the light of your own intelligence by doubting the truthfulness of the above statements. Regardless of your age or experience, give Kotalko a trial. Prove its wonderful efficacy to your own satisfaction.

Get a box of Kotalko at any busy drug store, or ask for it at the toilet goods or drug counters of large department stores. Full directions accompany it. Remember the name, Kotalko. Accept nothing else as "just as good." You may send ten cents (silver or stamps) for a PROOF BOX of Kotalko, with $300 guarantee, testimonials and book on baldness and dandruff.

Simply apply Kotalko once or twice daily. Watch in your mirror. Determine NOW to eliminate dandruff. Conquer baldness. Stop falling hair. Encourage the growth of your children's hair until it is abundant. If you have hair now, determine to forestall baldness when older. No proof box sent unless ten cents accompanies request. Send NOW. Don't neglect your scalp and hair another day. Write to KOTALCOMPANY, Limited, 356-H Adelaide Street West, Toronto, Ont.

WARNE DRUG CO. BOND'S DRUG STORE
C. M. MONCUR

OPENING WEEK SPECIALS

Economies in Various Departments for Your Special Benefit Friday and Saturday

A Serge Day in the Dress Goods Department

42 in. Pure Wool Serge $1.88 yd
Colours are navy, myrtle green, brown, delft blue and black. 42 inches wide. Something unusually good in Serge values to-day. Special, yard $1.88

54 inch Fine Suiting Serge $2.98
Pure wool, of course, and comes in navy, brown and black. Fine suiting weave. Guaranteed dyes. 54 inches wide. A great bargain for Opening Week, yard $2.98

54 in. All Wool Serge $2.69 yd.
Beautifully clear dyes in taupe, brown, navy, delft and black. Pure wool. Fine, heavy quality. 54 inches wide. A wonderful value for Opening Week. Special (worth $4.50), yard $2.69

All Wool Tricotine $3.98 yard
A strikingly handsome fabric for Spring suits or skirts. Attractive weave and pure, rich, navy dye. Easily worth $6.00 yard. 54 inches wide. Pure wool. Opening Week bargain, yard $3.98

Spring Ribbons in Taffeta 50c yd.
A full range of colours in fine, firm silk taffeta. 5 to 6 inches wide. A Ribbon for many purposes. Regular 75c value. Opening Week, yard 50c

The Famous Simmons Built for Sleep—Beds, Springs and Mattresses
They are all guaranteed to give service, and our Opening Week specials are well worth while taking advantage of. See them in the House Furnishing Department.

Wonderful Display of New Spring Millinery $5.85

All the newest shapes, displaying the bright and gorgeous colourings that are so dominant this Spring. Fruit and flowers in abundance. New, fancy, fine straws occasionally combined with silk. New shades, new shapes at a new low price. A special value for Opening Week $5.85

"Queen Quality" and "Kayser" Silk Gloves $2.25 pair
The favourite of colours for Spring wear in the newest Silk Gloves in the two famous leading makes. Colours of grey, pongee, mode, navy and black and white. Among them are Gloves in the new "Queen Elizabeth" style with the frilled wrist and others with a deep contrasting wristband. You have your choice of plain or fancy points, 2 dome fasteners and double tipped. Pure silk. Opening Week, pair $2.25

Very Charming Undies at Opening Week Prices

Camisoles at $4.00
In georgette and crepe de chine. Flesh and white. Daintily trimmed with fine Val. lace. Special value $4.00

Envelope Chemise $5.00
In delicate pink and white habutai silk. Beautifully made. Lace trimmed. Opening Week, garment $5.00

Nightgowns $7.50 each
Fine habutai silk in pretty shade of flesh and white. Lace yoke and ribbon trimmed. Lovely garments. Special value for Opening Week, each $7.50

Black Habutai Bloomers $3.00
Made from a heavy quality pure silk habutai of rich black. Faultlessly made. Elastic at knee and waistband. Special for Opening Week, pair $3.00

Spring Silk Hose $2.00 pair
Colours of brown, navy, black, white, and combined colours of black and cerise and black and purple. Plain and the popular lace effects. Spring Hose at Opening Week special price, yard $2.00

Staples Values with the "Hall" Mark of Quality

Tea Towelling 35c yard
Splendid quality, linen finish, fine even thread. Red check. 23 inches wide. Opening Week, yard 35c

Huckaback Towelling 39c yard
Pure bleach, absorbent weight, 18 inches wide. 50c quality. Opening Week special, yard 39c

Glengarry Rugs

IN SIZES 2½ BY 3 YDS., 3 BY 3 YDS., 3 BY 3½ YDS. AND 3 BY 4 YDS.

They are made of wool and fibre, closely interwoven to stand lots of hard wear, and show them in some very ing colours and patterns. ing Week:

2½ x 3.	Each	$
3 x 3.	Each	$2
3 x 3½.	Each	$26.
3 x 4.	Each	$28.95

A Beautiful Spring Frock You Should See

It is made of a delightful shade of taupe-brown chiffon taffeta in the prevailing long waisted fashion. Beautifully embroidered and beaded in contrasting colours. The circular tunic is trimmed with fine knife pleating. Neck is finished with an attractive lace collar. Three-quarter sleeves. A narrow sash of self confines the waist-line. The price of this very handsome and decidedly exclusive model is $85.00

A Model Suit of Dignity and Simple Line

Fashioned in rich midnight blue fine English serge. The coat is most effectively and lavishly embroidered in navy silk twist in a deep design. The collar is on the smart mannish style. A shoe-string belt at waist. Handsome silk lining throughout. Button trimmed. The whole wonderfully tailored. This Suit is priced very reasonably at $50.00

'Colleen Brand' Damask Cloths at very low prices to clear

The designs are very pretty and the damask is of that well-known "Colleen" brand that so closely resembles linen. Two sizes:
2 x 2 yards $5.45
2 x 2½ yards $6.45

"Wabasso" Cambric Pillow Cases 69c each
Beautifully fine and smooth cambric. Ready to use. Torn in making to ensure they keep their shape. 42-inch size. Special value, each 69c

$2.35 Opaque Window Shades. Opening Week $1.65
Oil Opaque Window Shades, mounted on Hartshorn rollers. Size, 37 by 72 inches. In white, cream or green. Opening Week, each $1.65

Three Piece Chesterfield Suite at - - $269
Each piece has oil tempered springs. Double upholstered with the best of filling throughout. Guaranteed in every particular. Covered in a fine, heavy English tapestry in pleasing color combinations. Opening Week, 3 pieces $269.00

"Griffins" Gauntlet Gloves for Spring - - $1.75
The new fashionable Chamoisette Glove that you must have for wearing with your Easter apparel. Comes in beaver, mastic and grey. With a fancy cuff. Self-coloured points. A dressy and elegant Glove that you will surely like. Opening Week Special Value, pair $1.75

The Ladies' Home Journal Spring Quarterly 35c copy
Each copy contains a coupon, value 15c, on any Ladies' Home Journal Patterns you choose.

Speaking of Corsets
There should be no doubt left in the mind of any up-to-date woman as to the right Corset for her individual needs.

The "Gossard" Front Lacing Corset

stands alone, because it is made right, priced right (from $3.25 to $12.00) and sold right. A trained Corsetiere will serve you and assume full responsibility for your complete Corset comfort and satisfaction.
—Corset Dept., Main Floor.

Heavy Factory Cotton 25c
This is really a very heavy quality that will be iron wearing for sheets or pillow cases. 34 to 35 inches wide. Clean and free from discolourations. Opening Week special, yard 25c

Ready Made Sheets
Fine, firm, round thread. Will wear wonderfully well. Double bed size. Opening Week, very special, each $2.00

Terry Towels 49c each
Beautifully heavy weight and soft, part-linen and absorbent quality. Very large size. Special, each 49c

Crib Flannelette Blankets
Pink and sky. Good size. Special for Opening Week, pair $1.00
Better Quality. Fancy designs. Pink and blue. Special, each $1.00

58 inch Table Damask 89c yard
A pretty design in a heavy Semi-Bleached Damask. Will quickly bleach pure white. 58 inches wide. Regular $1.25. Opening Week, yard 89c

RICHARD HALL & SON LIMITED
"The House of Quality"

GRANT FOR THE ATHLETIC CLUB

MEETING OF THE EMILY TOWNSHIP COUNCIL.

OMEMEE, March 10.— Council met in Council chamber, Coronation Hall, members all present, the Reeve in the chair. Minutes of the last meeting read and on motion of Messrs. Southworth and Newman were confirmed.

Moved by Mr. Southworth, seconded by Mr. Newman, that the following accounts be paid, and the Reeve be instructed to issue cheques for same:

Street lighting for February	$75.34
Coronation Hall lighting	9.81
Municipal World account	4.93
R. J. Prandy, auditor	6.00
O. G. Williamson, auditor	6.00

A deputation from the Library Board waited on the Council in the person of the Rev. Mr. James, Miss Curry and Miss Neil.

On motion of Messrs. Newman and Southworth, the Rev. Mr. James addressed the Council and requested a grant of money from the Council to help defray the current expenses of the Library.

Miss Neil gave a very glowing report of the Library which was very satisfatcory.

The Receipts.

The receipts from Coronation Hall for the month of February were $30.00.

Moved by Mr. Newman, seconded by Mr. Southworth, that Mr. Southworth, Dr. Younie, Mr. Newman and the Reeve be a committee to wait on the Emily Council in regards to securing the stone crusher to use in the Omemee gravel pit for a few days.

On motion of Doctor Younie, seconded by Mr. Newman, that the auditors' report be accepted for the year 1920 and a sufficient quantity of copies be printed and the auditors be paid.

On motion of Mr. Newman, seconded by Dr. Younie, that a by-law for the purpose of borrowing money be read first time.

Council went in to committee on second reading of the by-law.

Mr. Newman in the chair.

Committee rose and reports second reading of the by-law without an amendment.

By-law No. 481 read a third time and passed and signed by the Reeve and Clerk and sealed.

Grant For Library.

On motion of Messrs. Bradley and Younie the Public Library Board was given a grant of $50.

Moved by Councillor Newman, seconded by Councillor Younie, that in the opinion of this Council it is not necessary to erect an electric bell at Sturgeon street crossing at present, if adequate protection to the public can be obtained otherwise.

A committee from the Athletic Club interviewed in the person of R. H. Johnston, H. Lamb, S. J. Mackey and A. Weaver.

On motion of Councillor Bradley, seconded by Councillor Southworth, Mr. Harry Lamb and Mr. S. J. Mackey addressed the Council and solicited a grant of $100 from the Council for the support of the club.

Moved by Councillor Southworth, seconded by Councillor Bradley, that this Council give the Athletic Club a grant of $75.00 to help the boys on in the good work.

On motion of Messrs. Newman and Southworth, the Council then adjourned until the first Monday in April at the hour of 7.30 in the evening.

W. H. Kennedy, Clerk.

QUEER DOINGS

Must Be Improving.

MOSCOW.—Nicolai Lenine, who was assassinated recently and died last week of pneumonia, is now ill. So, all things considered, he must be improving.

All Work.

WARSAW.—Ignace Jan Paderewski, recently Premier of Poland, will visit America in February and probably will play the piano. All work and no play makes Jan a poor boy.

Fight With Cold Water.

WARSAW.—The Polish Government has completed all plans to repel the threatened invasion by the Red troops in the Spring. Several lines of fire hose have been laid out from Warsaw toward the Russian frontier, and when the Red advance clean, cold water will be pumped at them. To the Bolsheviki mind this is fiendish warfare, but the Poles must resort to strong measures.

Too Many Wives.

TEHERAN.—The Shah of Persia is anxious to abdicate and is only prevented from doing so by the fact that he could not support his 27 wives if his salary should be stopped. The Shah acquired these wives when the upkeep was not what it is now.

The First Time.

TEHERAN.—A rug dealer started for America yesterday with a genuine Persian rug. It is believed this is the first time this has happened since Omar Khayam got drunk on the jug of wine.

Was Fooled Once.

ATHENS.—King Constantine has received from America a gallon of famous cement glue with which he has painted the seat of the royal throne. He is determined not to be fooled again.

TREES FOR HEALTH.

Convinced that trees are an important factor in public health, the New York Medical Society passed the following resolution:

"Resolved, that one of the most effective means of combating the intense heat of Summer months and diminishing the death rate among children is the cultivation of an adequate number of trees in the streets."

THE SECRETARY HAS RESIGNED

MEETING OF THE NORWOOD BOARD OF EDUCATION.

NORWOOD, March 10. — The Board of Education met on Monday evening. Present, Messrs. E. P. Cuffe, chairman, R. Fennell, E. C. Squire, T. Watson, J. G. Keefer, J. F. Elliott, J. Marks.

The minutes of the annual meeting and also of two special meetings were read and adopted.

The chairman reported that at a meeting called for Saturday quorum of the Board was He had conferred with of the Board and since that time he had engaged Mr. Smylie at a salary of $1,300. Mr. Smylie had signed his agreement.

Moved by Mr. Watson, seconded by Mr. Elliott, that Miss Burgess be paid $5.00 a day for 13 days' supplying in principal's room.

Repairs Needed.

A communication from Mr. Lawlor called the attention of the Board to certain urgent repairs in the High school.

Moved by Mr. Elliott, seconded by Mr. Marks, that the communication be received and handed to the Property commitee for immediate action.

Mr. Squire reported that he had arranged for wood for High school at $11 a cord.

Moved by Mr. Squire, seconded by Mr. Elliott, that Mr. T. E. Rorabeck be appointed school attendance officer for 1921 at a salary of $10.—Carried.

Has Resigned.

A communication from Mr. E. J. Laing, tendering his resignation as secretary of the Board, was received.

Moved by Mr. Elliott, seconded by Mr. Fennell, that the resignation of the secretary be accepted, to take effect on one month's notice, and that the Board proceed to advertise for a new secretary.

MURINE FOR YOUR EYES — Night and Morning, Have Clean, Healthy Eyes. If they Tire, Itch, Smart or Burn, if Sore, Irritated, Inflamed or Granulated, use Murine often. Soothes, Refreshes. Safe for Infant or Adult. At all Druggists and Opticians. Write for Free Eye Book. Murine Eye Remedy Co., Chicago

GIVES AWAY HIS SURPLUS WEALTH.

Thomas Mitten Says Too Much Money Bad Thing.

PHILADELPHIA, March 10. — Thomas Mitten, president of the Philadelphia Rapid Transit Company, believing that too much money is a bad thing, gives away his no inconsiderable surplus at the end of each year after defraying all his expenses. "I have no desire to pile up a great amount of money," he declares.

Mr. Mitten said the idea of accumulating just so much money and then giving all the surplus away was suggested to him by his experience with a New York banker, Nelson Robinson. Mr. Mitten said he was in close contact with the banker who followed a belief that it was wrong to accumulate money after he had enough to take care of his needs. Mr. Robinson impressed him, Mr. Mitten said, by distributing and giving away money with no thought of return.

"I watched the pleasure he got by giving away money, and then and there I set a sum that I thought would suffice me," Mr. Mitten said. "I do not wish to deprive my son, Dr. A. A. Mitten, of any of the pleasures of life or of making money —therefore I will not leave him any when I die."

Mr. Mitten refused to discuss the manner in which he distributes his money, but it is understood he pays the men he employs in the Mitten Operating Company, which he has formed out of his personal account. That procedure effectually consumes much of his surplus each year.

ASSAULT AND ROBBERY.

KINGSTON, March 10. — The case of Hillyard and Stokes, committed for assaulting and robbing William Shockross last December, will likely come up for trial before Judge Lavell on March 21st.

Torpid Liver
By keeping the liver active by the use of Dr. Chase's Kidney-Liver Pills, you have no trouble from constipation, indigestion, etc. One pill a dose. 25c. a box, all dealers.
Dr. Chases Kidney & Liver Pills

Cuticura Insures Thick Glossy Hair

Shampoos with Cuticura Soap preceded by light applications of Cuticura Ointment to the scalp skin do much to cleanse the scalp of dandruff and promote the healthy condition necessary to producing luxuriant hair.

Soap 25c. Ointment 25 and 50c. Talcum 25c. Sold throughout the Dominion. Canadian Depot: Lymans, Limited, 344 St. Paul St., W., Montreal. Cuticura Soap shaves without mug.

UNIFORM MARRIAGE.

CALGARY, Alta., March 10. — (Canadian Press).—The adoption of a uniform marriage law throughout Canada is urged by the Local Council of Women, who have discussed the subject at recent meetings. They advocate raising the legal age for marriage from 18 to 21 years.

Needed at Dances And the Sea Shore

(Aids to Beauty)

Here is a home treatment for removing hairs that is quick, painless, and inexpensive: With some powdered delatone and water make enough paste to thickly cover the objectionable hairs, apply, and after 2 or 3 minutes rub off, wash the skin, and it will be left soft, clear and hairless. This treatment will not mar the skin, but to avoid disappointment, be careful to get real delatone. Mix fresh as wanted.

Can't Wipe It Off

No—it is a smile that remains, because he suffered from backache and kidney trouble until a friend advised him to use Dr. Banta's Kidney and Rheumatic Pills, and he is now as well as ever. Banta's Kidney and Rheumatic Pills will do as well for you. Right in your own City of Peterborough they have helped hundreds and if you do not get relief from these ailments return the box to your dealeer and he will refund your money.

COAL AND WOOD

We have now on hand a supply of Coal in all sizes at Lowest Prices.

Hardwood, 4 feet $15.00
(Cutting and Splitting Extra)
—Also Mixed Wood—

PETERBOROUGH FUEL & TRANSFER CO.
134 Aylmer St. Phones 270-362

FAIR BOARD CONTEMPLATES NEW BUILDING PROGRAMME

CATTLE BUILDING AND ADDITION TO THE GRAND STAND PROPOSED FOR THIS YEAR AND DIRECTORS SHOW ENTHUSIASM FOR PRESIDENT DENNE'S PLANS —FIX DATES FOR THIS YEAR'S EXHIBITION.

WHAT THE FAIR BOARD DID.

Fixed the dates for this year's Exhibition from September 14th to 17th inclusive.

Practically decided to proceed with the erection of an addition to the grand stand and also a new cattle building.

Increased the prize list by more than $1,000.

Decided to rent the Exhibition Park on a percentage basis for race meets, picnics and other such purposes.

"We have never failed in anything we have undertaken and if we wish to continue the progress we have made I believe we should seriously consider building a cattle barn and an addition to the grand stand this year," said Roland Denne, president of the Peterborough Exhibition at the directors' meetng last night.

"Now is the time we have got to decide what we are going to do," he pursued. "We set out to get a horse barn and we got that; we needed a poultry building and we got that ,and we also secured the Manufacturers' building and new lavatories. The question now before the directors is whether they are in favour of going ahead. We can't expect to get the big stock men to come here unless we have proper accommodation for their cattle. And we can't expect the County Council and our farmer friends to help us unless we show them that we are extending our accommodation for live stock exhibits."

Need Farmers' Help.

Mr. Denne stated that the directors who lived in the city would do their utmost to raise by subscriptions as much money as last year. Mr. W. G. Morrow had promised the same grant as last year, and other citizens have expressed their readiness to support the directors in their plans for expansion. The question was whether the farmers would not be foud wanting. Mr. C. E. Moore, John Gillespie, Smith Milburn and others also spoke of the needs of better facilities for exhibiting prize cattle. In the resultant discussion it was agreed that the members should open the subscriptions lists at once, and endeavour to roll up as much funds as possible in the next two weeks.

"And carry it right on up to June," Mr. Gillespie added.

Mr. Denne found the directorate unanimously in accord with the programme he had outlined. Forty of the members were present last night, with both rural and urban groups well represented. The spirit of the meeting was keen for a fresh drive to secure money enough to encourage the Board to proceed with the larger plans for this year.

May Spend $12,000.

Mr. Denne mentioned the proposal that the cattle barn might be used in winter as a curling rink, but this idea was not developed. "We spent $11,000 last year," he said, "and it looks like another $11,000 or $12,000 this year."

The extent of this undertaking and the responsibility it involved did not daunt the directors. They have not finally committed themselves to the programme, but the present enthusiasm should carry their operations just as far and as successfully as similar schemes in recent years.

Mrs. Cockburn's Asthma Remedy

Thousands of people who have used it can testify as to the value of this remedy.

Mrs. Cockburn, 422 Gilmour St. OTTAWA

HIS IDEAL
A Massey Bicycle

Leave it to the boy's unerring judgment of a Bicycle and he will choose a MASSEY. As in 1896, the MASSEY still leads.

WHITE BROS
—174 HUNTER STREET—
Open Evenings — (Opp. Oriental)

HAVE YOU SEEN

The JUBILEE POLICY issued this year by the SUN LIFE OF CANADA?

If not, it is worth your while to see it before placing your Life Insurance—FOR IT WILL SAVE YOU MONEY.

It is something New and particularly ADAPTABLE—more so than anything we know of in the Insurance line.

'Phone, write, or call at the Sun Life Office, where you will receive courteous attention.

W. H. HILL
'Phone 14 MANAGER, CENTRAL ONTARIO.

Be Slender

A true way to become slender, safe, healthy is now yours. See the pictures: the shadows are to give you idea of size before reduction of weight. No need of starving yourself, or exhausting exercises. No salts or calomel, no thyroid, no loss of time. Just follow the simple, easy Korein system as aid for you to reduce 10 to 60 pounds (whatever you need to) under $100 money-refund guarantee. Safe, reliable, recommended by physicians. Many reports of delightful, lasting reduction from users throughout Canada: Why not you? Add to your capability and charm. Amaze all who know you. Become lighter in step, younger in appearance, attractive, gain in health, add years to your life! Ask for KOREIN (pronounced koreen) at any drug store: follow the Korein system reduce your waistline, chest, hips or double chin, become graceful and attractive. Get a small box of Korein at the pharmacy; or write for free booklet (which will come to you in plain wrapper), to KOREIN COMPANY, 377-D, Toronto, Ontario.

THE SPARROW

By JEANNETTE

The bird that comes in sunny hours
And begs for crumbs again
Is the same wee mite, with eye so bright,
That came in the driving rain.

He does not sing as the robins sing,
A chirp is his only note,
No splash of red on his tiny head
Or sombre-tinted coat.

But when he comes a-calling
With his bright and buoyant air,
He seems to say on the dreariest day—
"The sun is shining somewhere."

CALEDONIAN CLUB'S SUCCESSFUL CONCERT

INSTRUMENTAL AND DANCING WERE THE FEATURE OF THE EVENING.

A large number of Scots people turned out last night to the Caledonian Club ladies' night concert in the Woodmen of World Hall.

The first item on the programme was a song rendered by Miss J. Petterson that brought back memories of the homeland in "My Ain Wee Hoose," and responded with one of Scotland's favourites.

Scotch readings given by Miss R. Service were very appropriate, and her recitation "Tae a Daisy," one of Robert Burns' poems, appealed to the audience.

Mr. J. Gaul sang "Thora" and "When the Great Red Dawn is Shining" in a nice baritone voice.

The two piano and 'cello selections were masterpieces of Miss Gillespie and Mr. T. Smith.

Peterborough's Harry Lauder, Mr. William Thompson, entertained the company with his inimitable comic songs.

The treat of the evening was the dancing of the Misses Hardies to the accompaniment of Mrs. Hyde on the piano, in "Highland Fling and Sword Dance." Mr. David Grant played the bagpipes for the dance. "Seann Tribhas."

An excellent selection of banjo pieces were played by Mr. Joe Parkins and Alf. Parkins that seemed to not satisfy the company, even after the encores.

Two of Scotland's favorites, "Bonnie Lass of Ballochmyle" and "Lass of Dumblane" were rendered in a nice, sweet tenor voice by Mr. B. Mitchell.

Concertino selection of dance music by Mr. W. Dunsmore made the company feel as if they could dance but were told that the football club would hold a dance in G.W.V.A. hall on Friday evening, March 25th.

Misses Pickles and Taylor at the piano and violin respectively, played with excellent precision and harmony.

During the evening Mr. Neill Hurry and Mr. David Grant played the "Barren Rocks of Aden" on the bagpipes, and received a great ovation.

A number of tunes were played by the Pipe Band at the end of the concert.

Stop Guessing Try Pyramid

If You Have Come to Such Misery As Itching or Protruding Piles Try Pyramid Pile Suppositories

Pyramid Pile Suppositories have been the household reliance for

more than two decades. You've no idea what blessed relief is until you use Pyramid. Get a 60c box today at the drug store anywhere in the U. S. or Canada, but do not take any substitute.

They are used in the privacy of your own home and you can have a free trial by sending your name and address to Pyramid Drug Co., 907 Pyramid Bldg., Marshall, Mich.

COST OF EDUCATION IN BRITISH COLUMBIA

VICTORIA, B. C., March 10. — (Canadian Press).—It cost about $70 to educate each pupil in the Public schools of British Columbia last year, and of the total cost of education the Provincial Government contributed approximately forty per cent. Nearly three-quarters of the teachers in British Columbia are women. These are some of the features of the annual report presented in the Legislature by the Minister of Edcation.

Smoke T&B

Mellowed Virginia leaf, blended by experts

The New Twenty-year Capital Return Policy

(Issued by The Canada Life)

A Young Man and His Future

He takes his first step in business affairs, is examined by the doctor, and creates an estate of $5,000.

He improves the shining hour and impresses upon an important person that he is in possession of an "estate."

His tendency to save and invest is noted by his employers.

He finds his savings of great assistance in buying a home.—

And as time goes on he is enabled to enjoy many of the good things of life.

Absolutely guarantees the return at the end of twenty years of all annual deposits, with accumulated profits, after giving you insurance protection for twenty years.

Easily Understood :

1st. Deposits are made yearly. This is what you are *saving*, and at the end of 20 years the Canada Life *guarantees* the return of every dollar paid in.

2nd. Your life is insured from the day you make the first deposit,—for $5,000, or whatever amount you decide.

3rd. Dividends are paid at stated intervals in addition to the return of all deposits at the end of 20 years.

4th. These dividends may be used to reduce the amount of your yearly deposits, or be allowed to accumulate at interest for 20 years.

5th. The cash value of Policy and Dividends represents a valuable asset, useful in business, and your "estate" is protected by the insurance.

6th. At the end of Twenty Years you can draw out all you have paid in, along with the accrued dividends—

---or---

you can draw a Special Cash Guarantee, together with the Accumulated Dividends, making a substantial sum, and leave the $5,000 Policy fully paid for and continuing to earn Dividends as long as you live—

---or---

this Special Cash Guarantee may be applied to increase the amount of your policy to more than $7500.

An Immediate Estate

The great advantage over any other form of investment is that a small percentage paid yearly creates *immediately* an estate of $5,000, or more.

These active, progressive years of life in which you are earning the most money are the years in which premiums can be more easily met.

Do Not Pass This By

Canada Life

W. R. Widdess
District Manager
Peterboro

FILL UP — CUT OFF — MAIL TODAY

Canada Life Assurance Company, Peterboro

Dear Sirs—Without obligation on my part, you may send me particulars of your new Twenty-Year Capital Return Policy.

Name .....

Address .....

Born ..... day of ..... 18....

92

SPRING FASHIONS

Easter Sunday is just a few weeks away and you will want to start the Spring Season with a fresh new outfit—a double enjoyment when you consider these wonderful values.

New Spring Suits

The ever-popular Botany Serge and Tricotine materials are developed into some smart style Suits—and some embroideries, braiding and beading adorns the novelties.

A clever and well tailored Suit of fine Botany Serge—long straight lines — deep bands of fancy braid finishing the slashed panels, Tuxedo collar, fancy colored silk lining, size 42, price **$62.50.**

A chic little model of Navy Tricotine is shown with cape back and smart high collar cleverly embroidered in Copen stitchery, fancy satin vest, string belt, satin lining, size 36, price **$65.00.**

An elaborately embroidered Suit of Navy Tricotine with short, side panels oval shaped, small tailored collar, size 36, price **$65.00.**

The new popular priced Sport Coats are very Smart

Charming indeed are some of these snappy Sport Coats for the lady who desires distinction as well as a moderate price. One very desirable model is made of fine navy wool cheviot with trimmings of tan velour. Has centre panel back with black and gold stitching, full belt and trimming of fancy buttons.

Price, $16.50

Another model which has attracted attention is of Pekin blue velour with inverted fullness in skirt. Collar and pockets are trimmed with self-colored stitching. **Price, $25.00**

A splendid Coat of tricotine weave effect in sport style has large round collar, tucked panel back, full belt, fancy pockets and cuffs and deep band of self around the bottom. Half lined.

Price, $25.00

Dresses

Smart Street Dresses of fine navy tricotine in Redingcote style. Sleeves and skirt scalloped and embroidered in blue and elephant—to match drop skirt of satin.

Price, $57.50

The very popular combination of navy and grey is carried out in a circular cut skirt with inset triangle gores, braided in grey. Sash of pearl grey georgette.

Price, $55.00

Our Blouses are charming indeed, consisting of many chic styles in georgette, tricolette, crepes and tailored stripes.

A good looking model is of georgette with Tuxedo collar and cuffs of heavy ecru lace.

Price, $12.50

Navy Over-Blouse, embroidered in red and sand; bands on sleeves and pipings of sand georgette.

Price, $16.95

THE J.C. TURNBULL CO. LTD

MAY YET HAVE WOMEN POLICE MAGISTRATES

LEGISLATION INTRODUCED BY HON. W. E. RANEY PROVIDES FOR SUCH IN CITIES OVER HUNDRED THOUSAND.

IF CITIES SO DESIRE

TORONTO, March 10.— (Canadian Press.)—Municipalities of more than a hundred thousand population are to have women police magistrates if they want them. Legislation to that effect was introduced in the House last night by Hon. W. E. Raney. Appointment is provided for by requisition of the Municipal Council.

CHEESE FACTORY IN FULL SWING WOULD BE ASSET TO APSLEY

CREAM SHIPPED TO CITIES IN LARGE QUANTITY -- LUMBERING OPERATIONS CEASE -- GENERAL NEWS.

APSLEY, March 10.—The building used for the Post Office at Apsley was last week moved about a hundred yards west, bringing it closer into the village and making it more convenient for pedestrians, especially at night time. The work of removing it was superintended by Mr. Charles Hawkes. Five teams were required to supply the motive power. The proceedings were watched with great interest by the inhabitants. house moving on such a scale being quite a novelty in this country, where it is generally considered cheaper to build than to take one's house along when moving to a new location.

Eight Below.

On Friday morning it was eight degrees below zero, and on Saturday evening early the best skating of the year was to be had, and a large party availed themselves of what is likely to be the last skating outing this season, for later in the evening rain fell, and continued to fall heavily all night.

Lumbering Stops.

The thaw has stopped all lumbering operations, and men are arriving home from the camps. In contrast to Peterborough, which has had only 10 days' good sleighing, according to The Examiner weather man. Apsley, only two hours' motor ride from that city, has had 110 days' good sleighing — starting on 17th November and ending on Sunday, 7th March, though cutters are still being used on some roads in this vicinity.

Signs of Spring.

Signs of spring are everywhere. The woodchuck has been seen for a couple of weeks, and creamery cans are being delivered to the farmers. With a good, indeed a first-class, cheese factory in the village, it seems a pity to see the cream being shipped to the cities. A cheese factory in full swing would be an asset to the village. "Support home industries' is evidently not a pet slogan locally.

Miss Dolly Church has been appointed teacher at the Owenbrook School, and commenced her duties this week.

Mr. Fred Bullied was in the village last week, and conducted the sale at the Laplante's home at Chandos. No high prices were realised.

Mrs. Joseph Roberts went to Peterborough on Friday last, accompanied by her daughter, Mrs. Everett, to undergo an operation in Nicholls Hospital.

FINES IMPOSED IN CAMPBELLFORD

BREACHES OF THE O. T. A. NETS TOWN OVER $700.

CAMPBELLFORD, March 10.—The Chief of Police has had a busy week as fines for the infractions of the O.T.A. amount to over $700 in the last three days.

BEAUTIFY PORT HOPE.

PORT HOPE, March 9. — The Horticultural Society here is optimistic for a very much increased membership this year. At the last meeting they made grants for beautifying town plots and also for taking care of the hospital grounds.

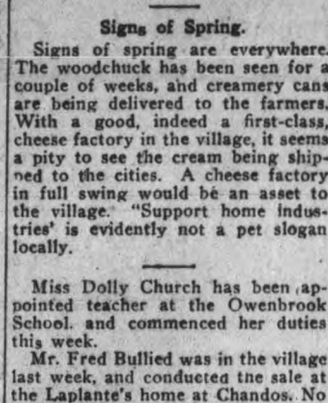

Borden's ST. CHARLES EVAPORATED MILK

It is pure, rich cows' milk,—made to keep longer for your convenience.

With the cream left in.

OMEMEE PERSONALS

OMEMEE, March 10.—Miss Mabel Perritt went to Toronto on Tuesday on a business trip.

Mr. Ira Toole of Lindsay, fish and game inspector, is spending a few days at his home in town.

Mrs. Olive Pogue is visiting her sister, Mrs. H. Griffiths, of Lindsay.

Rev. Mr. Grant, of Wilberforce, is visiting at the home of his brother-in-law, Mr. L. A. Southworth.

Mrs. Yelland was a visitor to Lindsay on Monday.

Mr. William Lamb of Peterborough, was in town on business Monday.

Mr. and Mrs. Alf. Eggleton, of Lindsay, visited the former's parents, of Lebanon, over the week end.

Mrs. Percy Pogue and daughter, Miss Leona, of Lindsay, are visiting the former's brother, Mr. John Smith.

Miss Pearl Rehill has returned to her home in Peterborough after a pleasant visit with her cousin, Miss Lila Parsons.

NORWOOD VISITORS

NORWOOD, March 10. — Miss Elsie Lang and niece, Helen Eyre, have returned fom a week's visit in Hastings.

Mrs. Beamish and Miss Charlotte Beamish were in Peterborough on Saturday.

Mr. Jack Puffer was in Peterborough this week.

Mrs. Hilel of Toronto, is a guest of her daughter, Mrs. Geo. Salome.

Mr. F. McCrea was in Peterborough this week.

Mrs. A. B. Greenbank and Miss Lillian spent Monday in Peterborough.

Mr. Hugh Beckett returned home on Tuesday evening from Toronto, where she had been on account of the death of her daughter, Miss Millie Beckett.

Miss Weir, sr., fell into the cellar on Wednesday and hurt her shoulder.

Mr. Basil Rogers was in Peterborough this week.

SPECIAL SERVICES IN CAMPBELLFORD

CAMPBELLFORD, March 10.—Rev. Prof. A. A. Scott, Professor of English and Philosophy at Indore College, India, will preach in St. Andrew's church on Sunday next.

OUCH! ANOTHER RHEUMATIC TWINGE

Get Busy and Relieve those Pains with that Handy Bottle of Sloan's Liniment.

WHAT sloan's Liniment does, it does thoroughly — without rubbing, to the afflicted part and promptly relieves most kinds of external pains and aches. You'll find it clean and non-skin-staining. Keep it handy for sciatica, lumbago, neuralgia, over-exerted muscles, stiff joints, backache, pains, bruises, strains, sprains, bad weather after effects.

For 39 years Sloan's Liniment has helped thousands the world over. You are not likely to be an exception. It certainly does produce results.

All druggists—35c., 70c., $1.40. Made in Canada.

Sloan's Liniment Pain's enemy

If You Want a Suit of Clothes

SEE ME—I have a dozen Suits made up, and if there is one you like, I will make the price suit you.

J. L. WYATT HUNTER STREET EAST CITY

PETERBORO
AUTO and TAXI
LIVERY
286½ CHARLOTTE STREET
Phones: 130, 783, 890J
—DAY OR NIGHT—
Drivers: Vr. J. Clancy, M. Dutch Pammett, H. Stinson, J. Drummond
Cars Washed and Stored

LATE MR. CAVANAGH A FRIEND IN NEED

During a Long Life He Made a Host of Friends in and Around Peterborough.

In a book published in 1895, entitled "Up to Date, or the Life of a Lumberman," by Capt. Geo. S. Thompson, there appears a picture of the late "Ted" Cavanagh, inscribed beneath as "A friend in need is a friend indeed," and the writer, in referring to a visit to Peterborough at that time, remarks:

"On the occasion referred to, I put up at the Cavanagh Hotel, kept by my old friend, 'Ted' Cavanagh. 'Ted' and his dear wife took me in and had me put to bed, a doctor sent for, who said that I had a bad attack of fever. I got the best attention and nursing, and at the end of about two months I was sufficiently recovered to go to work. 'Ted' then got me a position with one of the leading lumber firms of Peterborough. . . . ."

VICTORY LOAN BONDS

BOUGHT AND SOLD

AT CURRENT MARKET PRICES

PROVINCIAL BOND COMPANY

LIMITED

111 Barrie Building, Peterboro

MOTORISTS ARE STRANDED IN MUD

ROADS IN COUNTRY ARE BEGINNING TO BREAK UP--HASTINGS NEWS.

HASTINGS, March 10.—The soft weather of the past few days has made the roads in some parts almost impassable, and motorists are sending in calls for help from all directions.

Spring Work.

Some of the farmers are of the opinion that if the present fine weather continues the land will be fit for work in the course of a week or two.

Mrs. J. G. Staples, of Lindsay, is the guest of her parents, Mr. and Mrs. W. Tate.

Mr. James Moore has been spending a few days in Toronto.

Mrs. W. Morris and baby, of Belleville, are visiting her parents, Mr. and Mrs. N. Dainerd.

The condition of Mr. Everett Hess is improving.

Mr. Arthur Knight has returned to work after a serious and protracted illness.

Mr. Joyce Richardson has accepted a position in the post office.

Master H. Fowlds is confined to the house suffering from an attack of scarlet fever.

The friends of Master Roland Jones are pleased to see him after his recovery from the fever.

Miss Delina Miles has gone to Toronto to pursue her studies.

The merchants are busy opening up their spring goods and re-decorating their windows.

The members of the Horticultural Society are busy canvassing for new members with the hope of enlisting every citizen to put forth every effort to make Hastings a more beautiful place to live in.

Mr. Harry Chapman spent Tuesday and Wednesday in Campbellford.

Rev. D. A. Thomson was in Peterborough on Tuesday attending a meeting of the Presbytery.

Mr. W. Prentice, of Foxboro, is visiting his son, Mr. Earl Prentice, Albert Street.

HOCKEY RESULTS

JUNIOR O. H. A. FINAL

Stratford 3. Queens 3. Tie.

PACIFIC COAST

Seattle 4. Vancouver 2

INCENDIARY FIRES ON FARMS ON BOTH SIDES OF THE MERSEY

LIVEROOL, March 10 (Canadian Press).—Fires yesterday on farms on both sides of the River Mersey are ascribed to incendiaries. The farms set on fire are situated in Wallon, Hooton, Childwall, Wavertree, Gatacre, and Crosby. There was an outbreak at Bootle.

Five men were arrested at Crosby, where a large quantity of inflammable spirits was found. In other cases fuses are believed to have been inserted in hay ricks.

Women's Page

BY JEANNETTE

This Department will be presented twice a week for the benefit of those interested in this phase of local activity. It will be conducted by Miss Kathleen McCarthy, a recent and valuable acquisition to the Examiner staff. Examiner readers have become familiar with articles written by Miss McCarthy under the pen name of "Jeannette." Articles of a social or general nature are always welcome, providing they are brief. Address all communications, such as personals and other social items, to the Society Editor of the Examiner, or telephone 300.

...rls' Basketball

...asketball League, in which ...C.A. have been interesting ...es this winter, has proved a ...f pleasure and healthful ex... ...r all taking part in it. ...eague was divided into three ...the Normalites, Bankers and ...ymnasium, in the first; the ...Oats, Intermediate Gym... ...and Campers in the second, ...Western Clock, the T. M. ...ub of the Bonner-Worth Co. ...ena Club in the third. ...reiminary games in the ser... be finished shortly after ...wo teams in each group will ..., and finally the winners will ...

... games are being played for ...onated by one of the Board ...gement of the Y. W. C. A. ...nnection with the Sunday ...Association, the Y.W.C.A. is ... courses in C.G.I.T. or Can... ...rls in Training work. Miss ... of Toronto, will be in Pet... ...n March 17th to deliver an ...on this subject, which is di... ...mainly to the attention of ... the 'teen age, and corres... ...ith the Canadian Standard ...y Test for Boys.

...Spring Festival

...pring Festival, which takes ... the Grand Opera House on ...th, is held under the aus... ...the Women Teachers' Guild. ...e or four years this society ... paying for the support and ...n of a French orphan, and ...s derived from their annual ...re devoted to this purpose, ...lonation to the Playgrounds ... welfare work of any bal... ...ich may remain on hand. ...estival is really a presenta... ...he year's work in music, be... ...posed of chorouses and drills ...n it is hoped that all the ...in the city will take part.

...g Housecleaning

...hat spring is here, with its ...niment of house-cleaning ...-papering, it might be well ...mber that the choice of a ...r wall-covering should be ...ed from a healthful as well ...corative standpoint. The ... glaring colors and heavy ... in wall-paper is often an ...ed condition of "nerves" ...ors assert that many a high ... old gold, or a small room ...e paper on the wall. ...l important points should be taken into consideration before a final choice is made. For a large, cold-looking interior, warm tones should be chosen in brown, terra-cotta or old gld, fr a small room, grey is admirable or the cool shades in blue and green. A gloomy room can be made immeasurably more attractive by the use of paper which radiates light and cheer, containing gleams of tan, yellow or rose, and unless you are the lucky possessor of good eyesight, never, never employ a wall-covering that boasts one of those never-ending, spiral or cubeiform effects, which are so irritating in their endless reiteration. If you wish to hang many pictures in a particular room get a plain paper. A riot of colors or massed effects in a background will spoil the pretiest landscape ever painted. Just now, there is a fad for gorgeous colors and patterns, and some of the advertisements mention peacocks, enlarged sunflowers and such like extravagant fancies, which would fill the eye of the beholder with fantastic ideas, and destroy the primary idea of a successful papering, which is to form a pleasant background for the furnishings of a room.

Questionable Films

The members of the National Association of the Moving Picture Industry in New York have announced that they have agreed upon "a definite and concrete plan which will ensure against the production of questionable films, and will prevent also the exploitation of pictures in a manner offensive to good taste." This association, the aim of which is to make the screen "clean and wholesome," represents about 90 per cent. of the motion picture production, and under its ban have been placed exaggerated sex plays, white slavery and commercialised vice, themes that make virtue odious and vice attractive, plays that would make drunkenness, gambling, drugs, or other vices attractive; themes that tend to weaken the authority of the law; stories that might offend any person's religious beliefs; and "stories and scenes which may instruct the morally feeble in methods of committing crime or, by cumulative processes emphasise crime and the commission of crime."

It was also decided that "this association record its intention to aid and assist the properly constituted authorities in the criminal prosecution of any producer, distributor, or exhibitor of motion pictures, who shall produce, distribute, or exhibit any obscene, salacious, or immoral motion picture in violation of the law, to the end that the recognised public good accomplished by the motion picture shall be preserved and advanced."

The Spring Hat

The idea this spring is to get a hat that will frame the face, and we will have to furbish up our complexious considerably to look our best in some of these off-the-face creations in bright and giddy colours. But there is always the scarf or veil to help us out, and if the latter be of lace, that fashionable material, we will be absolutely in the mode. There are very few entire straw hats show, the spring ideas leaning toward taffeta, satin, and crepe de chine, and flowers, feathers, ribbon, or the new lustrous cellophane braid are used for trimming. The exotic colours just now fashionable for spring millinery are rusty reds and coral pinks, peacock, turquoise, ocean, jade, Chinese orange and royal blue, but in the quieter tones a light silvery grey predominates, with caramel, beige, black, and navy. A colour extremely popular in New York just now is a sort of cornflower blue, named Florence Harding.

WomanCustomOfficer

The recent visit of Mrs. White, of the Ottawa Customs Department, to the Sarnia Ferry Dock caused quite a little flurry among the fair sex who had been engaged in a shopping trip to Port Huron, with the result that many paid an unexpected duty on their purchases.

The idea of a woman as a customs officer may seem surprising, but it is a very logical one. The fluffy blonde with the baby stare would find it rather difficult to vamp a white-haired little lady in spectacles, and the grand dame with the overpowering air might strike an uncompromising snag in the same determined personage. And a lady would have no hesitancy whatever in exploring the secret recesses of a trunk or bag. Feminine attire also, with its voluminous draperies for concealing small contraband articles, would have no terrors for them. Of course, in the years when the female form takes the shape of an elongated yard-stick, opportunities for disposing of dutiable goods are not so numerous, but when we have the balloon silhouette and its varieties, many yards of material may walk over the border under pleats and overskirts. The good old days of the bustle and the waterfall were the fine times. A tale is told of a lady who favored the former mode of conveyance. She purchased an alarm clock on the wrong side of the river, which had been set by the mischievous clerk to go off at a time corresponding with her arrival at the point of examination, and, being a good make, it worked according to schedule.

...NT GRAY HAIR

...olerate Faded, Streaked, or ...ched Hair; Tint With ...ownatone — Safe, Sure Inexpensive.

...L PACKAGE SENT FREE. ... tolerate streaky gray or ... hair when it is just as easy ... your tresses a beautiful ...s it is to powder your face? ...atone gives the hair be... ...r beauty and charm, produc... ...antly any shade of brown ... if desired.

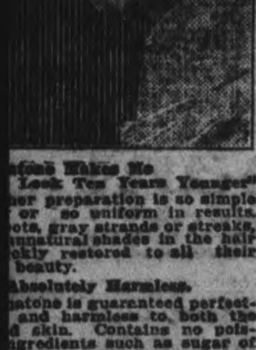

...atone Makes Me ... Look Ten Years Younger" ...her preparation is so simple ... or so uniform in results. ...ots, gray strands or streaks, ...unnatural shades in the hair ...ckly restored to all their beauty.

...Absolutely Harmless. ...atone is guaranteed perfect... and harmless to both the ...d skin. Contains no pois... ...ngredients such as sugar of ...lphur, silver, mercury, ani... ...coal tar products. It has ...and is greaseless. You apply ...w moments with your comb ...n. Any good druggist can ...ou. Two sizes, 50c and $1.50. ... the genuine.

...ecial Free Trial Offer ...only 10c with this coupon ...e trial package and help... ...let on the care of the hair.

...ail This Coupon Now. ...enton Pharmacal Co., ...ppin Bldg., Covington, Ky. ...sed find 10 cents (to cover ... and packing) for trial pack... ...rownatone. ...Light to Medium Brown or ...Dark Brown to Black. ...ith X shade wanted and mail with ... name and address.

...one is sold and recommended in ...h by Bond's Drug Store, and ...ng dealers.

A Sermon for Curlers

Peterborough ladies who are interested in curling might glean some ideas from the sermon recently preached in Fredericton, N.B., by the Rev. G. M. Young, chaplain of the Curling Club, at the Methodist church, when he took for his text, "Chosen men, left-handed; everyone could sling stones at an hair breadth and not miss."

The reverend gentleman maintained that the curler's play became a record of his personal character and an index to his soul. Luck, although apparently mentioned as figuring in curling, is used to discount other people's successes. The qualities of a good curler are acquired by patient and persistent training in moral terms, self-denial and self-discipline, any pre-occupation takes the curler off his play, and any ungovernable rage is shown in the throwing of a wild stone. One man, he said, had told him that a squabble at the supper table had put him away off his game for that evening.

RECIPIES

Beans are said to be rich in those vitamens which are so necessary to the good health of the individal, and in the spring, when the eating of meat in large quantities is not advisable, they have an added food value. Here is a very appetizing way of preparing them en casserole: Combine a pint of kidney or lima beans soaked and cooked in salted water until tender, with two carrots finely chopped and two onions thinly sliced. Heat with one pint of canned tomato for about ten minutes and season with one and one-half teaspoonfuls of salt, one-eighth teaspoonful of pepper, and one tablespoonful of sugar. Lay in the bottom of a butterd casserole one cupful of diced, left-over beef or lamb, sprinkle it with salt and pepper, and pour over it the combined vegetables. Dot with butter, using two tablespoonfuls, cover and cook in a brisk oven until vegetables are tender.

The following is a method of making a delicious confection from grape-fruit peel: Boil one or two large skins in salted water for an hour, changing the salted water two or three times during the process, scrape thoroughly, and wash in cold water to remove all traces of brine. Make a thick syrup of white sugar and cut the skins into strips. Boil in the syrup for about twenty minutes, and sprinkle with powdered sugar.

In Lent, when fish is in great demand, a little variation in methods of preparing it is in order. For those who like finnan haddie, the following should prove appetizing: Take 1-4 cup cut green pepper, wash, remove seeds and white portion, cut in small pieces and cook one minute in 3 tablespoons butter. Add 3 tablespoons flour, stir until smooth, add gradually 1 1-2 cups milk; and cook until thickened. Remove skin and bones from 2 cups cooked finnan haddie, and separate into flakes or cut in neat pieces. Add to sauce, season to taste, and serve in a border of boiled or steamed rice. Any left-over boiled, baked or steamed fish may be used in the same way.

Old friends of Red Rose Tea who have used it for many years find it the same good tea to-day as it was all during the war and for many years before.

M

VICES AND VIRTUES

A virtue is but a vice that raises instead of lowering itself; and a good quality is but a defect that has turned itself to use. How should she have the necessary energy if she were deprived of ambition and pride. How could she thrust aside unjust obstacles if she did not possess a reserve of selfishness proportionate to the lawful exigencies of life? How should she be kind if she were not a little weak? How should she be beautiful if she knew not mirrors and did not seek to please? How should she be generous if she were not a little improvident?.

"Portrait of a Lady", by Maeterlinsk.

Washing only makes them prettier

Whoever thought that the time would come when silks, satins, chiffons and laces could actually be *washed in soap and water!*

And that this washing not only wouldn't harm them but would *renew them*, keeping both color and fabric as fresh and attractive as the day they came from the shop.

Because modern manufacturing science has perfected *special soap for washing dainty materials.*

Introducing Princess Flakes

This superfine soap is as pure and mild as the finest toilet soap.

It is snowy white soap, flaked into crisp wafers.

It is de luxe soap with a dash of perfume as the final refining touch.

It dissolves like magic into the richest and thickest of creamy lather.

These soft suds in turn gently dissolve all soil from fragile georgette frocks and blouses, delicate crepe and silk underwear and all the laces and chiffons of your wardrobe.

Sheer voiles and batistes, frail in fabric, delicate in color, need as careful handling as silk.

Brilliant ginghams, dazzling cretonnes — everything that is in the least likely to fade —wash all these fancy cottons with Princess Flakes and protect their beauty.

For everything of wool

Princess Flakes are the ideal soap for washing all woolen things. It doesn't shrink them, it keeps them soft. No danger of boardlike sweaters or underwear, or little caps and leggings stiff and hard.

The dirt just falls out of blankets washed with Princess Flakes. And how soft and warm they seem!

Cheaper than buying new clothes

If you used Princess Flakes for all laundry work you would be practising real economy. First, because they are all soap and go much farther. Next, because it is cheaper to buy pure fine soap than it is to be continually replacing worn-out clothes.

For you mustn't blame broken threads and thin places which dissolve into holes to poor material. This is due to the rotting of the fabric by the destructive ingredients of average laundry soap.

Princess Flakes give splendid satisfaction in washing machines.

In packages for convenience.
In bulk for economy

Princess Flakes cost 15 cents a package, or 25 cents for two. You may also buy them by the pound.

They are packed for the dealer in 25 pound boxes. Many users buy them in this quantity to take advantage of the big saving. We recommend it to you.

THE PALMOLIVE COMPANY OF CANADA, Limited, TORONTO, CANADA

PRINCESS SOAP FLAKES

The Sporting Page

"SOMEWHERE IN NEW JERSEY" FOR BIG FIGHT," SAYS RICKARD—PROMISES SENSATION WHEN DETAILS ARRANGED.

NEW YORK, March 10. — Jack Dempsey and Georges Carpentier will meet for the world's heavyweight championship "some place in New Jersey."

Without disclosing the source of information, this can be said authoritatively.

Offers from Montreal, London and other places are not being entertained by Tex Rickard and never have been.

New York was first considered as the only place, and when objections arose to the contest here, Rickard sought and has selected the place nearest to New York.

Rickard said to-day he had decided on the site and would make the official announcement to the principals and the public on March 15.

The exact location of the site in New Jersey is a matter of conjecture, but it is understood that Atlantic City is out of the running. Either Newark or New Jersey, with the probability of a site between the two, seems most likely.

C. F. Graham and the four Montreal men who were to have held their second conference with Rickard yesterday afternoon, did not appear. It was understood they learned from Rickard that the Canadian metropolis didn't have a chance.

Work preliminary to the construction of the arena will probably be started before the end of the month, as Rickard plans to use it for other contests that will be started as soon as the weather becomes settled.

The stand will be built to seat 60,000 spectators. It will be constructed to permit additions up to 100,000 if the demand for seats reaches that proportion.

"I learned a lot of things at Toledo. I can build a much better stadium now for $25,000 less," Richard said.

Prices of from $5 to $40 will prevail, according to the present plan of the promoter.

"I'm going to pull the biggest sensation in the history of boxing when I announce the details of the bout," Rickard said.

He would neithr give or hint at the details, but it is reported that he is trying to arrange three other championship bouts as preliminaries.

EXCELSIORS WON THREE GAMES

Excelsiors won three games from Murray Street last night at the Y.M.C.A. Alleys. H. Coon and W. McGee were high men. St. Paul's and All Saints roll to-night at 7.30.

Murray Street.

Dallin	165	134	128	427
Doughty	120	120	93	333
Stacey	120	168	125	413
Johnston	155	143	163	461
Hardwicke	130	153	135	418
	690	718	644	2052

Excelsiors

Davey	139	118	99	349
Ingall	143	128	180	451
Coon	126	227	228	581
McGee	194	190	174	558
Pidgeon	156	139	176	471
	751	802	857	2410

STRATFORD TIES QUEEN'S SEXTET

FIRST GAME OF JUNIOR FINALS ON SLUSHY KINGSTON ICE.

KINGSTON, Ont., March 10.—Queen's University and Stratford Juniors tied in the first of the O. H. A. finals here last night, each team scoring three goals. The game was witnessed by only six hundred people, as the condition of the ice all this week prevented anything like good hockey being expected or played.

The play last night showed the teams to be about equal in strength. Stratford appeared able to stand the pace better towards the end, although the play lagged considerably as the ice became slushy.

Some Minor Accidents.

Shortly after the game began Richards of Stratford broke his skate, and was handicapped afterward owing to using a strange skate. In the second period Nickle of Queen's received a cut on the nose, and was out of the game for some time while a surgeon put a couple of stitches into the cut. The lad pluckily returned and finished the game. Word was received from Stratford that the final game would likely have to be played at the Toronto Arena, as the ice in the Classic City was practically gone. The teams were:

Queen's—Goal, Quinn; defence, Reynolds and McKelvey; centre, McDonald; wings, Gibson and Nickle; subs., Johnston and Emery.

Stratford—Goal, Ruston; defence, Robson and Richards; centre, Morenz; wings, Carson and Roth; subs. Pratt and Swanson.

Referee—Tom Munroe, London.

"They WORK while you sleep"

Cascarets

You are bilious, constipated, headachy, full of cold, unstrung. Your meals don't fit—breath is bad, skin sallow. Take one or two Cascarets tonight for your liver and bowels and wake up clear, rosy and cheerful. No griping—no inconvenience. Children love Cascarets too. 10, 25, 50 cents.

SUDBURY EASY FOR THE PORT

"Wolves" Lose Both Games to the Port Colborne Team.

PORT COLBORNE, March 10.—The much "press-agented" Wolves of the North from Sudbury were treated to another walloping by the Port Colborne intermediates here last night, the second defeat administered to the Sudbury sextet in two consecutive nights. The score last night was 7 to 5 and Tuesday night 5 to 3. Both games were played on fast artificial ice in the big local arena.

Port Colborne played some very clever combination in both games, and had no difficulty in getting through the Sudbury defence. "The Port" would now like to take on the Soo team which trimmed the so-called Wolves, and an effort may be made to have the Soo team play here before returning to the north, if they do not survive the University of Toronto series. In Tuesday night's game Pete German received a bad cut on the face by a shot from Boucher, and "Shorty" Green had to be taken out of the game.

Langlois and Rothschild were the stars of the losing team, while for the home team "Red" Green and Kilpatrick were always prominent.

For last night's game Sudbury switched their line-up, but it made no difference to Port Colborne. "Shorty" Green was moved back to the defence and Rothschild went to centre, with McKinnon on the wing.

Port Colborne—Goal, Moore; defence, Kilpatrick and Shay; centre, Green; wings, Reid and Sills; subs., German and Irwin.

Sudbury—Goal, Smith; defence, Langlois and Boucher; centre, McKinnon; wings, Berthiaume and "Shorty" Breen; subs., Rothschild and Hennessy.

Referee—McLeod of Welland.

HOCKEY RESULTS

ONTARIO HOCKEY ASSOCIATION.

Junior.

Stratford 3, Queen's Univ. 3.

NORTHERN ONTARIO LEAGUE.

Junior Semi-final.

Iroquois Falls 7, Sudbury 7.

NORTHERN LEAGUE.

Junior Semi-final.

Owen Sound 4, Chesley 3.

Owen Sound wins round by 17 to 3.

Preston 4, Stratford 1.

Preston wins round by 10 to 4.

JENNINGS CUP.

Semi-finals.

Victoria 2, Dentals 2.

Twenty minutes' overtime.

Trinity 4, Junior Meds 2.

TORONTO BANK LEAGUE.

Intermediate.

Dominion 3, Nova Scotia 1.

TORONTO HOCKEY LEAGUE.

Mercantile.

Dominion Express 1, C.M.R. 1.

Fifteen minutes' overtime.

LOWER OTTAWA VALLEY.

Senior.

Hull 6, Hawkesbury 2.

Hull wins championship.

EXHIBITION.

Union Bank 5, Rosedale (Int.). 1.

Phila. Stars 3, Winnipeg 1.

Port Colborne 7, Sudbury 5.

xPort Colborne 5, Sudbury 3.

GAMES TO-DAY.

O.H.A., senior—University of Toronto v. Soo.

BASKETBALL

On Saturday next, March 12th, the Collegiate will meet the Young Men's Club of the Y.M.C.A. and there will be a preliminary game between two fast girl teams picked from the Industrial League.

BRINTON CARPET TOOK 2 FROM C. G. E.

Last night at the Water street alleys in the Business Men's five pin league, the Brinton Carpet took two out of the three games. For the Brinton Carpet Marsden was high with 646; Leether 584; Arrowsmith 562; Bishop 517. For the C. G. E. Gifford was high with 645. Sullivan next with 618, Craig 508.

PRINTERS WON FROM THE BARBERS.

Last night in a match game between the printers and the Barbers, at the Water street alleys, the Printers won out by 14 pins in the total of the three games. For the Printers Scates was high with 666; for the Barbers, G. Downs, was high with 493.

Following are the scores :

PRINTERS—			
Whyte	127	144	150
Northcott	119	104	144
Lipsett	172	127	108
Deaves	91	119	115
Scates	245	272	149
	754	766	666

Total 2172.

BARBERS—			
W. Downer	123	91	123
Thompson	144	132	205
G. Downer	193	134	166
Carpenter	107	111	172
Freeman	137	180	145
	704	648	820

Total 2186.

OLD COUNTRY SOCCER RESULTS.

LONDON, March 9. — (Canadian Press). — The Football games played yesterday resulted as follows:

First League.

Bradford City 3, Acton 0.

Scottish League.

Dumbarton 4, Falkirk 1.

Northern Union--Rugby.

Batley 13, Bramley 0.

CURLING NEWS.

The ice at the Charlotte Street rink is still in good shape but in another week curling in all likelihood will be over. The committeeis therefore anxious that all unfinished games shall be played; also if there are any rinks who wish to play challenge games, ices will be reserved if they will phone the caretaker.

WATERLOO SENIORS TO PLAY IN O.H.A.

KITCHENER, March 10.—It was reported in Kitchener yesterday that a group of Waterloo lovers of hockey are contemplating the erection of an arena in that town this summer, and that a team would be entered in either the O.H.A. senior series or in a new professional league to be organized composed of teams to be formed in towns and cities west of Toronto.

An effort was made to secure the names of the promoters of the new arena proposition, but they were not obtainable.

SALTS IN HOT WATER CLEARS PIMPLY SKIN

Says We Must Make Kidneys Clean the Blood and Pimples Disappear.

Pimples, sores, and boils usually result from toxins, poisons, and impurities which are generated in the bowels and then absorbed into the blood through the very ducts which should absorb only nourishment to sustain the body.

It is the function of the kidneys to filter impurities from the blood, and cast them out in the form of urine, but in many instances the bowels create more toxins and impurities than the kidneys can eliminate, then the blood uses the skin pores as the next best means of getting rid of these impurities which often break out all over the skin in the form of pimples.

The surest way to clear the skin of these eruptions, says a noted authority, is to get from any pharmacy about four ounces of Jad Salts, and take a tablespoonful in a glass of hot water each morning before breakfast for one week. This will prevent the formation of toxins in the bowels. It also stimulates the kidneys to normal activity, thus coaxing them to filter the blood of impurities and clearing the skin of pimples.

Jad Salts is inexpensive, harmless, and is made from the acid of grapes and lemon juice, combined with lithia. Here you have a pleasant, effervescent drink which usually makes pimples disappear cleanses the blood, and is excellent for the kidneys as well.

AT THE GRAND

Wonderful Picture Coming to Grand on Monday—"PASSERS BY." Also Harold Lloyd in "Number Please."

Herbert Rawlinson Star of "Passers By."

Herbert Rawlinson makes his first appearance in a J. Stuart Blackton picture, on the Pathe program, in "Passers By." This is a photo-dramatization of the famous stage play by C. Haddon Chambers and is at the Grand Theatre Monday.

Mr. Rawlinson is one of the screen's most popular male stars, and has the honor of playing before the camera the role that Gerald du Maurier created on the London stage, and Charles Cherry and Richard Bennett enacted in the United States.

The added feature coming to complete this extra fine program in the screen's greatest comedian, Harold Lloyd in the third of his $100,000 contract pictures, "Number Please," proclaimed by press and public everywhere to eclipse either "High and Dizzie" or "Get Out and Get Under."

commencing to-day.

AT THE EMPIRE.

Be A Pal To Your Children, Says Kerrigan to Parents.

J. Warren Kerrigan, who is showing this week at the Empire Theatre in "The Green Flame," the latest Hodkinson release, is very fond of children. In a recent talk with him at the studio, when in a little rest period he found time to romp with some children who were playing around the building, he paused for a moment and said, "Oh! if the parents of to-day would only realize that the greatest thing they could do for their children, the one thing that would do more to wipe out all the evil influence that confront the young folks to-day, than anything I know of, Is To Be A Pal To Them.

"Why did we as youngsters tell some things to our boy or girl friend that we would not tell to our parents; why did we enjoy going out with the gang more than taking a day's trip off with the folks simply because Father forgot that he was a boy and Mother a girl and could never get the twinkle of their 'prank' days back into their eyes. I have seen so many boys and girls, full of life, hungry for parent companionship from parents who had forgotton how to give it in the youthful spirit, turn to those channels where they thought they could obtain it, only to find, in many cases, that it led to misery. Parents, get that age 16 spirit back in your hearts again. Let sons and daughters see it, then watch the fun."

GRAND THEATRE MATINEE & NIGHT SAT. MAR.

The SPIRIT OF JOYOUSNESS F. STUART-WHYTE'S

BRILLIANT MUSICAL COMEDY

THE GIRL FROM NOWHERE

THE CHORUS IS A WONDER. A BOQUET OF YOUTH AND BEAUTY

SEATS NOW ON SALE AT THEATRE

Girls and Gorgeousness

PRE-WAR PRICES $1.50 Best Seats

Others at $1.00, 75c. and 50c

A Stuart-White Cast, Chorus and Production

MUSIC AND DRAMA

"KING DODO."

The performance of "King Dodo" by local talent was repeated in the Grand Opera House last evening before a good-sized audience, and was presented with as much successful attention to detail as on the opening night. The vocal solos, choruses and dances were very effective, and received loud applause. Beautiful bouquets of roses and carnations were presented to Mrs. W. M. Bingham, Mrs. A. A. Perrin, Miss Ruby Quartermaine and Miss Elva McIntyre.

After the performance, the cast was entertained most delightfully by the 57th Chapter of the I.O.D.E. to a delicious luncheon at Hooper's Palm Room, where a merry hour was spent in songs and speeches.

AT THE GRAND.

It has become a truism in things theatrical to say "a laugh is worth a hundred dollars." If this is true then "The Girl from Nowhere" must be an exceedingly valuable property. It is as full of laughs as a Ford is full of rattles Imagine a meek little man endeavoring to interview a big, husky, heavyweight prize fighter, who will persist in showing what will happen when he gets the other guy in the ring, and illustrating the punch with which he will rock "the big cheese to sleep." There are two of these fighting men, Bearcat O'Brien and Eat-'em-alive Dumpsey. Their training camps are adjacent and both are certain of knocking the other so flat you could play him on a gramaphone. The big fellows are making moving pictures for rival firms, and their meetings are full of vituperative remarks, which cause endless amusement. All these things are so neatly done, however, that they bear not the slightest resemblance to what is known as a burlesque show. Then "Silly Ass" for a suit of clothes sells stockings to the young lady and gets himself hopelessly involved in the process. There are dozens of mirth-provoking situations in which the detective finds himself. That sterling comedian, Billie Oswald, plays the detective and the part fits him like a glove. His idea of a detective's duties probably would not recommend him to the Chief of Police, but it is a thing of joy to the audience.

"The Girl from Nowhere," Stuart Whyte's latest and greatest and up-to-datest musical comedy, will be at the Grand Theatre, matinee and night, Saturday, March 12th.

The cast also contains such internationally famous names as J. V. Barrett-Lennard. the immaculate English Johnny, and a host of others. The title role is played by Canada's own comedienne in her own inimitable manner. Around a dozen girls who besides being as pretty as the proverbial picture, can sing and dance, complete the cast. To use a colloquialism it is "some" show.

AT THE ALLEN. DOROTHY DALTON PLEASES.

"Guilty of Love," which opened a two days' run at the Allen Theatre last evening, with Dorothy Dalton as the star, is an appealing love story. It was adapted from Avery Hopwood's early success, "This Woman—This Man." Miss Dalton has the role of a New England girl, who, involved in an unfortunate affair with a young man, marries him at the pistol point. Dramatic events later bring about their happiness. Edward Langford has the leading male role and Harley Knoles directed. The picture is a Paramount Artcraft release.

STAR LIKES NETS.

Enid Bennett Is Converted To Them by "Hairpins."

Enid Bennett, the pretty screen star, has been converted to hairnets. "Hairpins," her latest Thomas H. Ince picture, coming to the Allen Theatre Friday did the trick. In the pitcure, Miss Bennett is a young wife with slovenly habits. Losing hairpins is just an outward sign of her laxness about her personal appearance. However, her eyes are soon opened, and a dramatic transformation takes place that brings calm to her troubled matrimonial waters.

"Every young woman tends to become more or less careless about herself after she is married," said Miss Bennett recently. "There's so much to do about the house. There are times when dressing for dinner, after a hard day's work, is a tremendous task. Yet you can't blame a husband for not wishing to come home from his own work to find a messy wife awaiting him. And one of the worst possible offences is for a woman to have straggly hair. 'Hairpins' has taught me that lesson. And, though I've never worn them before and my husband insists that I don't need them at all, I've been converted to hair-nets."

"HAIRPINS" COMING.

Enid Bennett has another of those wistful young wife roles which she made popular in "Stepping Out" in her latest Thomas H. Ince picture, "Hairpins," coming to the Allen Theatre Friday. Matt Moore is the leading man and Fred Niblo directed the picture, which is a Paramount Artcraft. It is the appealing story of ar household drudge who took a lesson from her husband's stenographer ad blossomed out as a drawing room favorite. G. Gardiner Sullivan wrote the story.

AT THE REGENT.

"The Thief" is Translated Into Many Languages.

Henri Bernstein's greatest drama, 'The Thief," which, translated into many languages, has been interpreted by the world's most celebrated actors, is to be seen as a motion picture at the Regent Theatre, beginning to-day, with Pearl White as the star. It is said to be the best thing Miss White has done since she left serial work and began to make feature-length pictures for William Fox.

There is no doubt that Miss White has made good as a feature star. She has kept the enormous following she had made in serials, and has won a large new circle of admirers. Her very first dramatic feature, Frank L. Packard's "The White Moll," revealed her talent as an emotional actress.

Her long experience is has been to her what stock ence is to stage players. only has given her a wid but has made her a versa finished artist.

In "The Thief" she has of Mary (Marie-Louise in t anl French version), who ness for dress and love husband lead her into te This role, created for the stage by Margaret Illington of the most coveted in drama. Miss White her long cherished the desire Marie-Louise, but not until came a William Fox dram was she able to realize th tion.

The cast includes Char dron, Wallace McCutcheon Howard, Dorothy Cumm Featherstone, Sidney Herb Anthony Merlo.

HUNDREDS FAIL TO SECURE T

Fans Stand in Line All Nig T. Heavy Favorite

TORONTO, March 10.— in line for many hours in and cold only to be turned appointed, was the experie most four hundred fans at t yesterday morning. These the-wool supporters were make great sacrifices glimpse of the University to-Soo game to-night, but, alack the Arena officials have enough tickets to s demand. Only about 300 seats were put on sale an man to secure the pasteboa his place in the line at in the morning and he h content with one ticket game.

EMPIRE

Mat. 2.30-Eve. 7.15 & 8.30

THURSDAY — FRIDAY — SATURDA

ROBERT BRUNTON presents

J. Warren Kerriga

In

"THE GREEN FLAM

By Raymond C. Hill

An exciting detective mystery story good suspense, thrills, climax and romance

Episode 3

"A WOMAN IN GRE

Selected Comedy | B. C. Pathe Ne

MATINEE—11c and 22c :: EVENING—16c an

Last Time To-Day

ALLEN

Matinee Eveni 6.45 and

— PETERBOROUGH'S LEADING PHOTOPLAY HOUS

ADOLPH. ZUKOR PRESENTS

DOROTHY DALTON

- In -

"GUILTY OF LOVE"

The man held love but cheaply. That's why it cost him so The Woman held love as her all. Was that why IT COST SO MUCH ????

—TO-MORROW—

THOMAS H. INCE PRESENTS

ENID BENNETT in HAIRP

—with—

MATT MOORE. WILLIAM CONLIN, GRACE MORS

She thought her husand too fast. He thought his wife too Then one day she awoke! A few gay parties, minus each company, plus a few strange friends, equalled what??? A mate real life Drama that turns Marriage inside out. D MISS IT!

—ADDED ATTRACTION: THE FAMOUS COMEDIA

CHARLIE CHAPLIN in ONE A. M

EPISODE 2 "THE PHANTOM FO

MATINEE 11c, 22c. EVENING 16c, 22c.

To-Night! REGENT THEATRE Hunter St.

THE CELEBRATED SCREEN STAR

PEARL WHITE

IN HENRY BERNSTEIN'S GREATEST PLAY

"THE THIEF"

BIG NEW YORK, LONDON AND PARIS STAGE SUCCESS

P ular Prices - 10c and 20c - Evenings 25c - War Tax Extra

WAIT ANOTHER DAY!

The immense task of displaying and marking down the big Elliot Stock and Walk-Easy Boot and Shoe Stock for immediate clearance, proved too large for the two days allowed for that purpose, and the opening announcement had to be postponed till Friday—Sale to open Saturday morning. Keep it in mind—it will pay you.

B. CHESLER SUCCESSOR TO ELLIOT'S

C.M.A. OPPPOSED TO GENERAL ELECTION NOW, SAYS M'KINNON

(Continued from page 1 .)

see this country in the throes of a general election at the present time. The C.M.A. is not as interested in any group or groups as it is in the stability of the country as a whole. We may have trying times ahead but let us not add to the load the citizens of this country are carrying by a general election. If we had a general election to-morrow we would still have the group system which is on trial in Ontario and Manitoba, and it may take more than one appeal to the people before we pass through this experiment, but at the present time let us do nothing that will add to the difficulties of the present.

Interests Interwoven.

In reply to the allegations that the tariff was only for the benefit of the few, the President declared there were 700,000 employees in Canadian factories, with their dependents, making a total of 2,000,000. "If you strike at the factories you strike at the cities and the towns," he said, "and indirectly the country. Without industries agriculture would not prosper, and vice versa. What I am trying to make out is that in these industries and in agriculture what we do not want is segregation and group consciousness but cooperation for the beffefit and the prosperity of all.'

Referring to the tariff, the speaker declared that the present average duty of 22.5 per cent on all dutiable importations, and the average rate of duty of 14.66 per cent. on all importations dutiable and free, constituted a moderate tariff.

In the future, the speaker predicted, less would be heard of free trade. The per capita customs tariff tax was during the fiscal year of 1919 in England $16, while in Canada, supposed to be a high tariff country, it was but $19.50. Italy, Switzerland, Austria, Spain, Roumania and the Balkan States have made general increases in their tariffs, and the speaker said he felt the pendulum, formerly swinging towards free trade was now swinging towards protection. The test of efficiency of a fiscal system is the country's all-round development. The best way to determine if Canada has prospered under a protective tariff is to study the fiscal trade figures. Figures were produced by Mr. McKinnon showing that since 1879 Canada's trade has increased sixteen times.

Exchange Situation.

Touching on the adverse exchange situation with the United States the speaker said it seems out of all proportion. We want to do business with the United States but it should be on a dollar-dollar basis. The intricacy and interdependency of trade and business to-day were emphasized by the speaker in driving home the uregncy of cooperation. There should be no strife between classes in this country. As to which was the most important, labour, management or industry, he declared one might as well ask which leg of a three-legged stool was the most important. Each is necessary, and in Russia, the speaker said ,an example is given of what should not be done.

General Manager.

General Manager J. E. Walsh spoke principally of the activities at head office, and dealt with the work of the various committees. He told how the Association had grown from a few hundred members until to-day it had a membership of 4,100.

Legal Secretary.

Mr. H. Macdonald, of Toronto, legal secretary of the C. M. A., described the legislation he had watched to safeguard the manuacturing interests and said that there were 187 Bills in the Provincial House examined by him last year.

W. H. Shapley, of Toronto, member of the executive committee, spoke on fire prevention and fire insurance, and Mr. R. L. McIntyre on accident prevention.

Major L. L. Anthes, of Toronto, gave a particularly bright address, dwelling on the Association's broadening out during the past few years. Formerly it was practically localised in Toronto. He appealed for individual interest in every meeting.

Restrict Immigration.

Immigration into this country should be restricted, he declared. The United States has seen fit to restrict immigration to only allow 500,000 immigrants this year, and Canada should also adopt more restrictive measures. Speaking from a political viewpoint, he said that practically all bodies but the manufacturers were represented in the Governments, and he believed it was time to take the offensive, or they would be submerged by the other groups.

The Local Branch.

For the local branch, Mr. E. G. Patterson and Mr. W. R. Breyfogle were the spokesmen. Both referred to Peterborough as a growing industrial centre, and welcomed the visitors' inspection of their factories. Mr. Breyfogle dwelt on the benefit his company derived from membership in the C. M. A., and said that every manufacturer should be a member.

The toast to the chairman, Mr. Richardson, was proposed by the president, and replied to briefly by Mr. Richardson.

During the evening solos and a duet by Mr. Douglas Carlisle and Mr. Maurice Park were much enjoyed.

The Personnel.

The personnel of the party was as follows: J. S. McKinnon (president), W. H. Shapley (chairman), W. A. Craik (secretary), J. E. Walsh, Toronto, general manager, C.M.A. J. F. Mackay, Ingersoll; R.H. Kayser, Toronto; I. Johnson, Toronto; George Gilchrist, Toronto; G. E. Silyester, Toronto· C. E. Macdonald, Toronto; R. J. Wallace, Toronto; M. Ryan, Port Hope; R. G. Nicholson, Toronto; B. J. McCormack, Welland; Elmer Davis, Kingston; C. Rehder, Bowmanville; D. B. Gillie, Toronto; H. Macdonald, Toronto; W. Henderson, Toronto; R. L. McIntyre, G. M. McIntyre, Toronto; J. E. Jones, Toronto; C. R. Wickenden, Ottawa; J. McMcIntosh, Toronto; T. A. Hollin, Toronto; J. W. Murray, Toronto; G. S. Hensley, Montreal; L. L. Anthes, Toronto; S. E. Stickwood, Toronto.

ASPIRIN

Only "Bayer" is Genuine

Warning! Take no chances with substitutes for genuine "Bayer Tablets of Aspirin." Unless you see the nam "Bayer" on package or on tablets you are not getting Aspirin at all. In every Bayer package are directions for Colds, Headache, Neuralgia, Rheumatism, Earache, Tooth ache, Lumbago and for pain. Handy tin boxes of 12 tablets cost few cents. Druggists also sell larger packages. Made in Canada. Aspirin is the trade mark—(registered in Canada)—of Bayer Manufacture of Monoaceticacidester of Salicylicacid.

BARBEAU'S CARTAGE

All kinds of moving and carting by careful and experienced men. A new Motor Truck has been added to our equipment, which will enable us to give better service than ever to our patrons. Satisfaction guaranteed. No distance too far. New Furniture Van. Largest in the City. Household Effects moved with care.

A. BARBEAU

PRESERVES AND COOKIES

are the mainstay of the majority of Household Desserts. But there's really no necessity of going to the trouble of making them yourself. Standing over hot stoves is too much work. You'll find everything in that line, at the Right Price, in our Store.

BERT HEARD, Grocer

— 239 GEORGE STREET —

'Phone 687

RAISINS FOR HEALTH A GROWING DEMAND

THE CALIFORNIA ASSOCIATED RAISIN CO. TO LAUNCH BIGGEST ADVERTISING CAMPAIGN EVER SEEN IN AMERICA.

To fight the invasion of low-grade foreign currants which threatens to flood this country in coming months the California Associated Raisin Company, a cooperative body of ten thousand California growers, has launched the biggest raisin advertising campaign ever seen in American newspapers, it was announced today.

The food value and healthfulness of the clean luscious sanitarily packed California raisins will be told to every American housewife from coast to coast, according to the company.

California raisins are shipped from the sun-lit airy Sun-Maid packing plants in the beautiful San Joaquin valley every day in the year.

The growing demand for raisins as an everyday food to give "iron" to the blood caused the California growers to cooperate and organize their own marketing facilities several years ago to distribute their raisins nationally without loss due to speculations.

Thousands of Canadian women eat raisins daily because their tonic effect on the blood promotes beauty as well as health.

DO NOT GIVE UP HOPE OF HEALTH

OFTEN ALL THAT IS NEEDED IS A TONIC TO BUILD UP THE BLOOD.

There are many women who have been invalids or semi-invalids so long that they accept their condition as a life burden. They have endured broken sleep, stomach trouble, nervousness, headaches and weakness so long that they have given up hope of enjoying good health. In most of these cases a well chosen diet, fresh air, and a tonic to build up the blood would do wonders. To all run-down women the story of Mrs. M. S. Alward, Stevens' Settlement, N. B., will prove interesting. She says: "Some years ago I began to feel all tired out. I could not stand work, and my head ached almost all the time. I would grow dizzy and everything would turn dark and specks seemed to float before my eyes. My feet would swell and my back ached almost constantly. I tried several medicines but they did not do me a bit of good. Then one day, seeing an advertisement for Dr. Williams' Pink Pills, I made up my mind to try them. I first got two boxes and by the time I had used them I felt a little better. Then I got six more boxes, and thanks to these my good health returned. I am now a well and rugged woman, and have had no need for medicine since that time."

You can get these Pills through any dealer in medicine at 50 cents a box or six boxes for $2.50 from The Dr. Williams' Medicine Co., Brockville, Ont.

CANADIAN WOOLLENS ATHETIC FOOTBALL CLUE.

All members of the Canadian Woollens Football Club are requested to attend a practice game, on Saturday afternoon, at the Bonner-Worth grounds, starting at 2:30 p.m. Also a general meeting of the club will be held in the Board of Trade rooms on Monday evening, March 14th at 8 p.m. All members are requested to bring along the football outfits.

Modestry never goes into the gold brick bu iness.

Voice Of The People

Editor of The Examiner.

Sir,—In your last night's edition, you published an article dealing with the Council and Major Miller. I think the Council ought to be ashamed of themselves to give such scant attention to such a gallant and honourable gentleman.

Nothing you can say in praise of Major Miller's conduct during the war can be exaggerated. Five times was he wounded and brought back to England, yet Armistice still found him fighting for his country. He holds decorations that Peterborough ought to be proud of, namely the D.S.O., M.C. and bar, and four times was he mentioned for bravery in action by Sir Douglas Haig.

Such men as this have made Canada's name taste good in the mouth of the whole world, and we should not forget it. Why, then, treat him in such a manner?

A short time ago he proposed to put on four Sunday concerts to raise funds for his newly organised band, immediately there was a hue and cry after him, but he succeeded in filling his seats both times, and I trust will again at his next. All the more power to him; he evidently is not afraid of his own convictons. Of the new Machine Gun unit, Peterborough may be also proud; they are recruited up to full strength; every officer is an overseas man; and eight of them have been decorated by the King. Their company sergeant is a "King's Sergeant," created by the King as such for "conspicuous gallantry in action," wearing on his breast the ribbons of the D.C.M. and bar and the M.M.

Now, I ask you, people of Peterborough, can a man who is responsible for the recruiting of a unit like this, apart from his own personal achievements, be treated in such a manner as he has been?

Any man who has fought for Canada as he has would not put on four Sunday concerts if he thought it would damage the morals of the people he had helped to fight for.

Thank you, Mr. Editor, for the space and time.—Yours, etc.,

H. M. Sanderson.

SUNDAY BAND CONCERTS

To the citizens:—

"About three or four days previous to the first Sunday night Band Concert the Relieving Officer was called on the telephone in regard to accepting a donation for the relief of the unemployed. He strongly approved the idea and was willing to accept the donation.

In the afternoon of Sunday the 27th instant he was again called on the telephone and expressed himself as unable to attend, also that he did not know of any one whom he could call upon at that late hour to represent him

"On the following Monday afternoon a cheque for $27.50 was offered which was declined by the relieving Officer who stated that it was decided by the Relief Committee that it could not be accepted, that the Dominion, Ontario and City Council contributed towards this object and therefore it was not consistent to accept private subscriptions; and that a statement was being made in Examiner that afternoon.

"A statement was then made by me to the Examiner to the effect that if the sum were not accepted before the following Saturday I should consider myself at liberty to denote the same on the first Tag Day.

"On the afternoon of Thursday the 3rd instant Ald. Phelan telephoned me and requested that I forward the cheque to the City Council as they were the proper body to receive it. During the conversation he stated that no meeting of the Relief Committee had taken place for at least two weeks; that he himself was the chairman and had been out of town; that the Relieving Officer had no authority to accept the cheque; that it was his (the R.O.) duty to have directed me where to take the cheque and not to turn it down or make such a statement to the paper."

The above are the simple facts of the case as stated by me in the Grand Theatre on Sunday evening 6th instant and to the City Council on the evening of the 7th instant on which occasion I was invited to be present by Alderman Phelan. My intention in giving was solely for the purpose of learning the action to be taken by the Council. However, a statement was asked for and I gave it

Ladies and gentlemen you will appreciate the correctness of my action. I endeavoured before hand to be assured that the donation would be received in the spirit in which it was offered. Even in the eleventh hour I was led to believe the donation would still be acceptable when offered.

It is not for me to offer any reason why I should have been misled in believing the donation would be acceptable, nor is it for me to explain to you why the Relieving Officer should state the Relief Committee had decided not to accept the cheque when Alderman Phelan says there had been no meeting of the Relief Committee.

I may say that I was quite content to let the matter drop at that having no desire to force the donation on any organization. My reason for announcing it in the paper was to protect myself in donating it to another charity other than which it was subscribed to.

"I cannot appreciate Ald. Phelan's point in raising the question again, and in asking that the cheque be forwarded to the City Council when evidently intended to vote against its acceptance unless it was for the express purpose of permitting his fellow members of the Council to deal another blow at Sunday Band Concerts. How readily they grasped the opportunity will be seen in last night's report of their action on the matter.

In the Mail and Empire of the 8th instant the Military Bands of Kitchener, Guelph, Galt, Waterloo and Preston have arranged for an interchange of Sunday Band Concerts with massed bands for tattoos later

A splendid idea and worthy of adoption in my opinion.

Sunday Band Concerts are a recognized institution even in the city of Peterborough They have been supported in the past by grants by the City Council. In principle it makes no difference be they held in a theatre or in the Park.

Not only are the City Council in opposition to the wishes of a great many of the citizens of Peterborough but they have denounced their former policy of supporting Sunday Band Concerts. They are also discouraging the policy of the military units in this city as well as that of the authorities at Ottawa.

A. P. MILLER.

MORE MEN THAN WOMEN HAVE APPENDICITIS

Medical reports show men are more subject to appendicitis although many sudden cases occur among women. It can be guarded against by preventing intestinal infection. The intestinal antiseptic, Adler-i-ka, acts on BOTH upper and lower bowel, removing all foul, decaying matter which might cause infection. It brings out matter you never thought was in your system, and which may have been poisoning you for months. Adler-i-ka is EXCELLENT for gas on the stomach. McDermid & Jury and E. L. Payne, Druggists.

BANK CLEARINGS FOR THE WEEK

Clearings for week ending March 10, 1921, $979,738.
Same week last month, $792,422.
Same week last year, $860,826.
Same week 2 years ago, $709,005.

GROUP TITLE TO DOMINION BANK.

Nova Scotia Intermediates Lose Deciding Game Three to One.

TORONTO, March 10.—Backed up by splendid goalkeeping, the Nova Scotia Bank Intermediate team last night gave a good account of themselves in the game that decided the group title in favour of Dominion by 3 to 1. The Maroon and Black were the superior team, but they had to show their best form of the season to defeat the runners-up. In the final period Richardson, who had played well for the winners, broke his wrist in a collision and was taken to the General Hospital.

COMRADES FOOTBALL CLUB PRACTICE SATURDAY.

All regular players or intending players desiring to get into the game are requested to appear on Saturday afternoon at the Exhibition grounds, (west side), at 3 p.m., for a practice game.

There may be a few men who are overworked but more men overwork themselves dodging work.

"DANDERINE"

Girls! Save Your Hair! Make It Abundant!

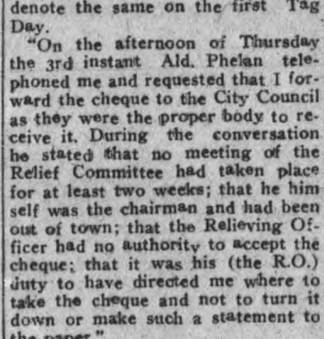

Immediately after a "Danderine" massage, your hair takes on new life lustre and wondrous beauty, appearing twice as heavy and plentiful because each hair seems to fluff and thicken. Don't let your hair stay lifeless, colorless, plain or scraggly. You, too, want lots of long, strong beautiful hair.

A 35-cent bottle of delightful "Danderine" freshen your scalp, checks dandruff and falling hair. This stimulating "beauty-tonc" gives to thin, dull, fading hair that youthful brightness and abundant thickness—All druggists!

WARNE DRUG CO., LTD.

You Should Take Care of digestion—because Good Health is largely a matter of Good Digestion. A wise person should use Beecham's Pills to relieve digestive ills and correct stomachic disorders. On account of their service and reputation for reliability—TAKE

BEECHAM'S PILLS

Sold everywhere in Canada. In boxes, 25c., 50c. Largest Sale of any Medicine in the World

We Recommend the immediate purchase of

Peace River Petroleums —Limited—

SHARES AT $1.00

FOR BIG PROFITS

Send for Special Report

W. C. Gofatt & Co.

12 King St., East

Toronto - - Canada

PHONE MAIN 13

Moncur's Double Strength LUNG SYRUP

Is a Remarkable Remedy for Obstinate and Racking Coughs, Colds, Congested Lungs, Bronchitis. People who have used this Remedy do not believe there is a better.

PRICE - - - - 35c, 65c and $1.25

Moncur's Drug Store

407 George St. Lowest Price in the City on Patent Medicines

Friday and Saturday Specials

TOOLS

Toomakers' Large Size Solid Oak Tool Chests	$22.59
Boker's Flat Nose Plyers	29c
Nails Sets	5c
Gilmour Auger Bits, 13/16, regular $1.00	39c
Boker's Combination Pipe and Nut Wrench	49c
Carpenters' Bit Braces	69c
Corner Braces	$2.50
Union Block Plane, regular $1.20, for	59c
Assorted Files	10c
National Adjustable Hack Saw Frames	69c

HAT BRITE

Makes your old hat look like new. 16 shades. Price, per bottle 25c

ALADDIN SOAP

Dyes as it cleans. 18 shades. Price, per cake 15c

MINERVA PAINT

23 shades. Price, per quart, 99c

Peterboro Hardware Co. Ltd.

Attractive Photography

Our new Spring Styles will interest and please you.

We are proud of them and will be glad to show them to you.

During business hours this Studio is open to you and your friends at all times---

"Meet Me at Roys"

The ROY Studio

140½ Hunter Street

The Photographer in Your Town.

DR. M. C. GOODWIN
Chiropractor
PALMER SCHOOL GRADUATE
Suite 106-108, Barrie Building
Phone 431, Peterborough
LADY ATTENDANT
Office Hours 10 to 12 a.m. 2 to 4 7 to 8 p.m.

5 POUND BOX OF CHOCOLATES FREE

BIG CANDY SPECIAL

Home-Made Candies of different kinds at, lb. **25c**

50c line of Candies at, lb. **40c**

All Kinds of Chocolates at, lb. **45c**

Come and see for yourself.

FREE — With every pound of Candy you get a numbered ticket, which entitles you to a chance for the 5 lb. box of Chocolates FREE. The Magic Candy and Trick Shop,

DEAN & BEATON
301 George St., Op. Paramount.
6d63 10

Advertise in the Examiner

CITY AND GENERAL

DR. T. P. McCULLOUGH.

Eye, Ear, Nose and Throat Specialist. 166 Brock Street. Phone 36w.

JUST RECEIVED.

....FIRST-CLASS "DRY" HARDWOOD.—J. E. A. FITZGERALD. 'PHONE 111. 4d-61-46

ALL SAINTS' CHOIR.

Adult members will meet to-night for practice at 8 o'clock; boys at 7.30.

HOUSE WIRING.

For a competent man to do house wiring and electrical repairing at reasonable cost, call on George Gagnon, 711 Harvey Street, City. 3d-59

AUCTION SALE.

Of household furnishings and furniture at the home of Mr. T. E. McIntosh, 444 Mark street, (East City) on Wednesday, March 9th. No reserve. Sale at 1.30. J. F. Thornton, Auctioneer. 2d59 14

TRINITY ORCHESTRA.

A special practice of the Trinity S. S. orchestra will be held to-night in Reid street hall. Every member is requested to be present.

DENTISTRY.

Dr. R. A. Sheehy, 377½ George Street (corner George and Hunter Streets), over Bond's Drug Store. 3mos-135

CALL 254.

When you want Joplings North Store—not 34, as formerly. Please make a note of this change in your Bell Telephone Book.—G. J. Jopling & Sons. 6d-63

ROOFING.

British Columbia Cedar Shingles, "Eastlake" Steel Shingles and Corrugated Iron, Asphalt Slate and Ready Roofings for sale by Fred. H. Rowan, 271 McGill Street. Phone 851. d-tf

SPECIAL SALE OF DRY WOOD WHILE HAULING TO THE CITY.

4 foot Hardwood ..... $6.50 Half-cord
4 foot Mixed, mostly Elm and Ash, good value ..... $5.00 Half-cord

I can supply the above Wood Cut if desired; also Hemlock Slabs, Fine Slabs, and Cedar Kindling.

H. H. DINSDALE,
Office and Yard, 191 Charlotte Street
'Phone 153.
26d-63-5634

MOTHERS, BE CAREFUL

Much of the trouble in weaning the baby is developed by the use of a cheap and unsanitary nipple. The NOBILITY nipple is sterilized and is sanitary, transparent and non-collapsible. It is put up in a separate box with a red band on each nipple. You will meet with the doctor's approval if baby uses NOBILITY nipple. t t s.

The Shop For Ladies Wear---Our Specialty Exclusiveness

Suits - Coats - Dresses

SUPERB Creations that delight the woman who is a connoisseur of style, astonishingly low prices that delight the woman who likes to have her dollars do full duty—and them some.

Visit our establishment—the leading and only exclusive shop in Peterboro.

"La Mode LIMITED"

371 George Street. J. A. McNabb, Mgr.

Thinking of Easter?

A HAPPY EASTER IS OFTEN MADE MORE JOYOUS BY AN EASTER GIFT.

JEWELLERY — A PERMANENT ADORNMENT—WILL ENHANCE THE APPEARANCE OF THE WEARER FOR MANY YEARS TO COME.

FROM OUR BEAUTIFUL ASSORTMENT OF JEWELS MANY EASTER GIFTS MAY BE CHOSEN, WHICH WILL ENSURE A HAPPIER EASTER TO THE RECIPIENTS.

Warne's
"DIAMOND HALL"
349 George St.

KNOX CHURCH CHOIR

Will practice to-night as usual at 8 o'clock. Easter music will be rehearsed, and a large turnout is expected.

ST. ANDREW'S CHOIR.

St. Andrew's Choir members are requested to be at rehearsal promptly at 8 o'clock to-night. The choir will be entertained at the home of Mr. A. McFarlane, Homewood Avenue, after rehearsal.

OPTOMETRY.

Martin J. Roche, Consulting Optometrist and Manufacturing Optician, Graduate Canadian Ophthalmic College. Eyes Examined, Glasses Fitted. 188 Charlotte street. 'Phone 422; r 950. t-t-s

BIRD EVENING.

The Queen Mary Home and School Association invite all adults to spend an evening with the Birds, Friday at 7:45 p.m. An interesting programme has been arranged. Mr. Henry of the Collegiate is to speak on the Migration of Birds. 1d59 72

CARD OF THANKS.

Mr. and Mrs. Riedel wish to express their thanks to their friends and to the nurses of the Isolation Hospital, also Nurse Cavanah, Drs. Mann and Buchanan, for the attentive service and kindness rendered during the illness of their little daughter, Helena, who is now well and able to be out again.

GRENFELL MISSION.

Previously acknowledged	$73.50
Mr. and Mrs. F. M. Somerville	5.00
Mrs. J. W. J.	2.00
Mrs. J. Simpson	4.00
Rev. R. Pogue	5.00
Mrs. G. A. Smith	1.00
	90.50

BRING IN YOUR TOP— AUTO AND CARRIAGE

Bring them in early, as I can give your work the best attention now, before the spring rush, and I can give you the prices on sight, and assure you that there will be no extras to pay. Cushions repaired and made to order for any vehicle. Shop, rear of 464 George street. George R. McRae. 11d-63

W. J. GRADY.

Sugar has advanced, but we are still selling a limited quantity with order at 11c per lb.

American Coal Oil—1 gal., 35c; 5 gal. lots, 34c gal.; 10 gal. lots, 32c gal.

Our self-measuring Bowser Tank makes no mistakes. A full Imperial gal. every time.

W. J. GRADY
Cor. Lock and Lansdowne Sts.
Prompt Delivery Phone 537

TO-NIGHT'S MEETING OF THE ENGINEERS

To-night's meeting of the Engineers will be held in the Board of Trade rooms at 8.15 p.m. The speaker will be Mr. C. D. Dean, construction engineer for the Imperial Oil Company, who will give an address on "General Oil Refining Practice." Mr. Dean will use moving pictures to illustrate his remarks, and an interesting evening is promised. All citizens are welcome.

GREAT BARGAINS.

1 Columbia Cylinder Graphophone and 25 2-inch Records for only $17. This machine is as good as new.

1 Edison Cylinder, large size, and 25 2-inch records, A1 condition, $20.

1 Victor Table Machine, A1 condition, $25.

1 Regent Cabinet Phonograph, new, $110.

1 Grandola Cabinet, handsome one, $150.

Records and Records, and then Records new, used, at Good Value Prices. Nelson's Record Exchange, 332½ George Street.

TO-NIGHT—

MR. BENTLEY WILL HAVE A VERY SPECIAL MESSAGE. TO-MORROW NIGHT (FRIDAY). HE WILL TELL THE STORY OF HIS MORACULOUS ESCAPE FROM SIN. THIS IS WORTH HEARING. WATCH FOR SUNDAY.

Coming Events

TO-NIGHT—WATER ST. BOWLing Alleys.

FRIDAY, MARCH 11TH—GRAND concert under the auspices of the Ladies Auxiliary G.W.V.A., in the G.W.V.A. Hall, Murray Street. Admission 25c.

FRIDAY, MARCH 11TH—SYNCOpated Four Dance in the Conservatory. Admission $1.00. 2d60

SATURDAY, MARCH 12TH—THE Ladies' Aid' St. Andrew's Rummage Sale, Dr. Robertson's store, corner Charlotte and Aylmer. 2d60

FINANCIAL AND MARKETS

WALL STREET.

NEW YORK, March 10.—(Canadian Press).—High-grade or investment rails were subjected to renewed pressure at the opening of today's stock market. The selling of those issues at an average decline of one point was doubtless prompted by indications of a country-wide revision of wages and salaries to meet prevailing economic conditions. Shippings also were lower. Atlantic Gulf Preferred soon declined to 33½, a new low record. European oils were conspicuously strong, however, Shell Trading and Royal Dutch rising one and two points respectively.

Selling of rails continued with little interruption during the active forenoon, involving every division of that group. Great Northern, Canadian Pacific, Union Pacific, New York Central, Delaware and Hudson, Norfolk and Western, St. Paul and Preferred shares of the Rock Island and St. Louis South-Western systems fell one to 2½ points. Among the industrials and specialties losses of one to two points were featured by Republic and United States steels, Anaconda Copper General, Asphalt Preferred and Sears Roebuck, the latter declining to 75½, a new low price for the year. Call money was unchanged at 7 per cent., although the supply seemed less plentiful.

LIVE STOCK MARKET.

TORONTO, March 10.—(Canadian Press).—Cattle receipts light; trade brisk. Quotations: Heavy beef steers, $10 to $11; butcher steers, choice, $9 to $10; butcher cows, medium, $5 to $7.50; calves, $14 to $16; lambs, $11.50 to $12.50; hogs, fed and watered, selects, $14.75.

TORONTO.

TORONTO, March 10.— (Canadian Press.)—Further weakness developed with increased activity among stocks on the Toronto Stock Exchange this morning. Traction and Steels being particularly vulnerable.

Bearish operations in rails on the New York market had a further effect on C.P.R., the price falling to 127 1-2, a loss of 1 1-2 points since last night. The noon close was 1-4 above its lowest level of the morning. Quebec Railway was weak at 26 1-2. Sales in Dominion Steel Corporation approximated one thousand, and after ranging 38 1-2 and 37 1-2 throughout the session, 38 1-2 was registered at the noon close, a gain of 1-2. Steel of Canada continued to decline, dropping as low as 56 1-2 and closing 1-2 points higher, a loss of one point.

FOREIGN EXCHANGE

NEW YORK, March 10.—(Canadian Press).—Sterling Exchange strong, demand 3.90 3-8. Canadian dollars 12 3-8 per cent discount.

CHICAGO—GRAIN

CHICAGO, March 10.—(Canadian Press)—Reported crop damage by green bugs in the South West States led to moderate up turns today in the price of wheat. It was said also that seaboard exporters were inquiring for cash wheat in the West and that country offerings were small. On other hand the disturbed industrial conditions tended to unsettle the market. Opening, quotations which varied from unchanged figures to 1c lower were followed by slight further setbacks and then by an advance all around to above yesterday's finish. The continued export call gave steadiness to corn. After opening 3-8 off to 1-4 higher the market scored slight general gains. Oats were a trifle easier owing to the dullness, starting 1-4c lower to a shade advance, then sagging somewhat. Provisions had an upward slant influenced by higher prices for hogs and by talk of a widespread strike in the packing houses.

SLIGHTLY INJURED.

Mr. Robt. Symonds, McDonnel Street, an employee of the Peterborough Lock Works, sustained a few slight burns yesterday afternoon when throwing a piece of brass in the melting-pot.

LATE WANT ADS.

WANTED—2 OR 3 FURNISHED rooms for light house keeping by young married couple. Central locality .Apply Box 90 Examiner. 2d 61 90

FOR SALE—BUGGY AND HARness. Apply 550 Concession street. 1d 59 6029

FOR SALE— 1 CLIMAX WASTE paper baler (almost new), 1 Revolving cheese cutter, 1 Toledo Computing Scale, capacity 20 lbs. Can be seen at Boyd's Grocery, 639 George street. 3d 61 9216

EAST CITY GARAGE TO RENT after April 1st. Apply 38 Hunter street. 3d 61 9217

DRESSMAKING AND PLAIN sewing done reasonable. Apply at 491 Romaine street. 3d 61 9218

WANTED TO RENT—MODERN six room house by April 1st. No children. Apply Examiner for address. 3d 61 9219

LOST—WHITE POMERANIAN dog. Answers to name of Beauty, brown spots on ears. Anybody harboring same after this date will be prosecuted. Finder please notify Mr. Grisdale, 582 Aylmer. 1d 59 9221

LOST — RED PURSE LAST night between Charlotte street, and Opera House. Finder please leave at Examiner. 3d 61 9220.

WANTED — TO BUY SMALL brick house with conveniences, North of Dublin. Apply Examiner Office. 2d 60 9223

MAXWELL ROADSTER — FOR sale at a bargain. Apply to H. Moore, Reo Garage, George and Hunter street. 6d 64 95

SOCIAL AND PERSONAL

Lord Charles Cavendish has arrived in Ottawa from England. He is the son of the Duke and Duchess of Cavendish.

Mrs. George Gordon (nee Eileen Coughlin)) of Haileybury, Ont., is visiting her parents, Mr. and Mrs. John Coughlin, Rubidge street for a few weeks.

At the afternoon tea and sale of home-made cooking held in the Y. M. C. A. yesterday afternoon, under the auspices of the Ladies' Auxiliary, a large number of ladies were in attendance, and a nice little sum was realized for the work of the organization Mrs. W. R. Breyfogle was in charge, and the array of home-made goodies, attractively arranged on the tables, looked very enticing.

Mr. F. M. Delafosse will act as judge of the essays to be submitted in the J. H. Burnham competition.

Mrs. Lajoie, of Cobourg, (nee Miss Margaret Brady) is visiting friends in the city for a few days.

Mr. J. Comstock, who has been seriously ill in Nicholls Hospital, is now showing signs of improvement.

A very pretty reception was held at the home of Mrs. John H. Vernor, 208 McDonnell street, yesterday afternoon, Mrs Vernor in pink net, assisted by Mrs. H. O. Fisk in black velvet with gold lace, and Mrs. Schneider in taupe and flame geogette, received about 75 of her friends in her attractive drawing-room, which was decorated with pink roses and pink carnations. The tea-table, with its roses and long festoons of smilax was particularly dainty, and was in charge of Mrs. J. H. McCellan in black taffeta, Mrs. F. C. Harrington in black crepe de chine, while Mrs. Geo. Hartley, in black velvet, cut the ices The assistants were Mrs. P. Hooper in brown, Mrs. Russell Copping in pale yellow organdy, Miss B. Mather in blue, and Miss Miller in black velvet During the afternoon, some delightful musical selections were rendered by Miss Agnes Logan on the piano and Miss D. Harhington on the violin, accompanied by her sister, Miss M. Harrington.

Mrs. D. A. Patterson, of Hamilton, is in town to attend the funeral of her father, Mr. C. H. Moore, 142 Hunter street east.

Mr. Melville Moore, of Toronto, is atending the funeral of his father, Mr. C. H. Moore, 142 Hunter street east.

Mr. and Mrs. Edward Townrow, of Vernon, B.C., are visiting the former's grandparents, Mr. and Mrs. William Taylor, 819 George street.

Mr. O. S. Matchett returned last night from attending the O.C.H.C. convention held in Toronto this year.

Mr. J. S. McKinnon, President of the Canadian Manufacturers' Association, was renewing old acquaintances in the city to-day.

Mr. James Grieves, who was associated with the Metropolitan Life Assurance Co. in the city, left last night for St. John's, New Brunswick, to take over a very important position in the mechanical department of the Singer Sewing Machine Co. As a token of esteem in which he was held by his fellow-associates, Mr. Grieves was presented with a handsome silver pencil case.

VISITORS TO THE CITY.

Guests registered at the Empress Hotel:

J. C. Mackay, Geo. S. Griffith, C. E. Spooner, A. T. Hewetson, O. E. Sturges, H. M. Sampson, Wm. Botsford, C. D. Dean, Wm. Barr, A. Pauley, H. W. Phoenix, R. D. Smith, J. O. Grills, R. T. Faigcloth, S. J. White, Wm. Haynes, L. M. Booth, W. B. Weir, Toronto, Geo. Bird, Hamilton, W. A. Atkinson, W. H. Northmore, London, W. S. Page, Lindsay, E. Y. Casker, A. Harris, C. H. Logan, Montreal, F. Sawers, Ottawa, H. E. Johnson, Galt.

At the White House:

H. F. Shantz, H. Baker, H. Thompson, S. F. Barrons, W. D. Wood, J. S. Brown, A. McQuarrie, W. J. Jones, F. C. Ramsay, T. Jarrett, M. M. Roberts, A. C. Johnston, E. Oliver, Toronto, B. Mulholland, T. Glendinning, H. Snyder, E. W. Hibbon, W. J. Dore, Hamilton, H. H. Childs London, J. H. E. Norman, Belleville, W. J. Ferguson, Lindsay, J. O'Reilley, Lindsay, R. Crow, London, W. H. Perrin, Belleville, John Kearney, Montreal.

SNAPS

—SAVINGS FOR QUANTITY— —CASH ALL THIS WEEK— 'Phone Your Order.

Dom. Shortening, 5lb.	18c
Pure Lard, 5lb.	24c
R. B. Lard, 3 and 5 lb. pails	26c
Beehive Syrup, in bulk	12c
New Spring Table Syrup, Qt.	60c
Gallon New Syrup	$2.00
10lb. Fresh Rolled Oats	45c
24lb. Pas. Flour $1.39—7lb.	4c
Gran. or Brown Sugar	11c

Mendell Braund
'Phones 348 and 890W
COR. PARK AND ALBERT STS.

New Shoes From Old

An easy fitting Shoe is an old friend. Don't throw it away until you have got all the service out of it that a visit to W. PETRIE'S REPAIR SHOP will assure. Shop in Rear of

J. W. Miller & Sons
Shoe Store. Power equipped to Repair, Half-sole, and Finish Old Boots like New.
Good Repairing is well worth its Price at

W. PETRIES
(J. W. Miller & Sons)
— 406 GEORGE STREET —

WEDDING BELLS

ROME—PHILIPS

A quiet wedding took place yesterday afternoon at 2:30 at St. Paul's Manse, Rev. Robt. Pogue officiating, when Miss Annie Elizabeth Phillips was united in marriage to Mr Henry Leonard Rome, both of Peterborough, Ont. They were supported by Miss Violet Campbell of Nassau and Mr. Roy Hetherington of Peterboro. The happy couple left on the afternoon train for a short honeymoon.
eeyhap pcoup-l A....

OBITUARY

C. H. MOORE.

The death occurred very suddenly of heart failure this morning of Mr. C. H. Moore, 142 Hunter Street East. The deceased had lived practically all his life in Peterborough, and was well-known in connection with business in Western real estate. He is survived by his wife, three daughters, Mrs. F. B. Hutchinson, of Peterborough, Mrs. D. A. Patterson, Hamilton, and Miss Lily at home, one son, Mr. Melville Moore, of Toronto, and two step-daughters, Mrs. J. Comstock and Miss Estelle Knox.

IN MEMORIAM.

HARPER—In loving memory of my dear husband, Alvin Harper, who passed away, March 10, 1918:

Years may come and spring's sweet flowers,
Will bloom on hill and plain,
But never in this world of ours,
Will Alvin return again.
We think of him in silence,
And his name we oft recall,
There is nothing left to answer now
But his photo on the wall.
—Sadly missed by wife and little children.

IN MEMORIAM.

HARPER—In loving memory of my son, Elvin, who passed away March 10, 1918.

The world may change from year to year,
Our friends from day to day,
But never shall the one we love
From memory fall away.
—Mother.

Palm Olive
3 for 23c

Or 6 for 45c. This is a very Special Price for this popular Soap..... .....

PRINCESS FLAKES.
20c LB.

The best Soap Flake on the market. The regular price is 25c a lb., and at this exceptionally low price you will do well to get in a supply.

CASH AND CARRY
SELF SERVE GROCERY
168 CHARLOTTE STREET.

Motoring Glasses

The Early Spring means Earty Motoring and lots of dust flying. Don't go out unequipped with Motor Glasses. See the many splendid Dust-excluding styles we have. They are priced very moderately for the service they give.

Consultation Free.

FOWLERS'
Registered Optometrists, Eyesight Specialists
A. A. FOWLER, Phm.B J. E. FOWLER
373 George Street

RINGS

Have always been MORE than Gifts

An Easter Ring—a handsome Diamond Ring—is a gift that will endure. Your inspection invited.

F. R. CLARKE
170 Charlotte St.

DR. W. A. SETTLE
OSTEOPATH
124 Hunter St. Phone 649
Hours 9 a.m. to 9 p.m.

CHINA PAINTING
Mrs. Langley McCarthy
TEACHES BISCOFF'S NEW AND BEAUTIFUL WORK IN CHINA PAINTING.

Chiropractic
DRUGLESS TREATMENT
For Rheumatism, Neuritis, Kidney and Spinal Troubles—Seven Years Practice.
R. T. PETTERSONE
OFFICE: 435 GEORGE STREET
Over Toronto Trust & Loan Co.
Phone 87J
Hours 10.30 to 12. 2 to 4. 7 to 8.

FURNITURE
Home Furnishing Co.
208 CHARLOTTE STREET
All kinds of Furniture, Beds, Bedding, Carriages, Linoleums, Carpets, Rugs and Stoves. For Cash or Easy Payments. 26d83 6039

"It's Confidence That Does It."

For Thrifty Housewives
WEEK-END SPECIALS At PORTER S. WHITE CO'S

ORANGES ORANGES

Another large shipment of these perfectly delicious Elephant Seedless Oranges. This fruit is at its best now—extra sweet and juicy.

OUR SPECIAL SIZE—DOZEN 55c
OTHER PRICES ARE ..... 25c, 35c and 45c Dozen

GRAPEFRUIT
Florida Brand, especially good, heavy and juicy—Special size each 20c
Other prices—3 for 25c, 10c each, and 2 for 25c

Bananas, Rhubarb, Cranberries. Head Lettuce, Crisp Celery, White Solid Cauliflower, Carrots, Parsnips, and Turnips.

—SUGAR—
St. Lawrence Pure Cane Product 55c
5 Lbs. .....

JAMS AND JELLIES
Strawberry and Raspberry Jam, 4lb. tin 98c
Plum and Peach, 4lb. tin 95c
Keiller's Marmalade, 4lb. tin $1.00
Raspberry Jam, 1 lb. jar 35c
Blackberry Jam, 12 oz. jar.... 25c
Mother's Jelly, tumbler..... 25c

RELISH
Try Gilliard's Delicious Brand. Special price, large bottle..... 50c

St. William's Black Currant Jam, 4 lb. tin $1.10
Pure Gold, McLaren's Jellies, 2 pgs. 25c
Crystal Jellies, 3 pkgs 25c

CANNED FRUITS AND VEGETABLES
Apricots, tin 25c
Green Gages, tin 30c
Lombard Plums, tin 25c
Peaches, Libby's, tin 55c
Pineapple, Libby's, tin 55c
Tomatoes, Peas and Corn, tin 15c
Canned Spinnach, tin 22c
Canned Pumpkin, tin 15c
Asparagus Tips, tin 40c

MILD CHEESE
Special for Friday and Saturday, lb..... 30c

SUNDRIES
Pure Gold Quick Puddings, including Chocolate, Tapioca, Arrowroot and Custard, 2 pkgs. 25c
Cocoa Powder, bulk, lb. 24c
Ammonia Powder, 3 pkgs..... 25c
Dutch Cleanser, 2 pkgs..... 25c
Sultana Raisins, lb. 30c
Figs, good cooking, lb. 18c
Ever-Ready Cocoa, Regular for 25c
Regular 15c for 10c

—EARLY SHOPPING APPRECIATED—

PORTER S. WHITE CO.
PHONE 208 334 GEORGE STREET

It has been proven that Daily ADVERTISING Lowers Selling Cost.

The Evening Examiner

PROBABILITIES.
Southerly winds, fair and mild. Saturday, some light rain or snow, followed by north west winds and colder.

VOL. XLIX. NO 59 PETERBOROUGH, FRIDAY, MARCH 11, 1921 PRICE THREE CENTS

TO PROTEST CONTINUING OF EMBARGO

COMMONS CARRIES SUB-AMENDMENT AND DECISION WILL BE CABLED TO GREAT BRITAIN AT ONCE.

DOHERTY CRITICISED

OTTAWA, March 11.—(Canadian Press.)— The sub-amendment supporting the attitude of the present and previous Canadian governments in protesting against the implication of disease in Canadian cattle contained in the embargo against such cattle as now maintained by Great Britain, carried without a division in the House last night, thus disposing of a somewhat lengthy debate on the question of the British embargo against entry of live cattle to their ports. The Prime Minister stated in answer to a question that he would see that the decision of the Canadian Parliament was cabled to Great Britain. The original resolution was that "it was not in the interests of Canada" that the embargo should be removed by Great Britain.

The sub-amendment received generous support from speakers on both sides of the chamber. Hon. Arthur Meighen supporting it, said if the British government wished to protect that country's cattle industry it should not do so under the provisions of the embargo which had been enforced thirty-four years ago on the suspicion that one or two animals were diseased.

In moving his sub-amendment Dr. Michael Steel criticized Hon. Manning Doherty, Ontario Minister of Agriculture, for going to Britain on the matter. The Ontario Minister, Dr. Steele declared, would do down into history branded as a "meddlesome manny or man who interfered in Federal matters when he had no right to do so."

F. H. Keefer's resolution urging investigation of the deep waterway system from the head of the lakes to the St. Lawrence was again debated and finally withdrawn by Mr. Keefer.

AT THE THEATRES

GRAND—Dark.

THE ALLEN — Thos. H. Ince presents Enid Bennett in "Hairpins."

THE EMPIRE—J. Warren Kerrigan and own company, in "The Green Flame."

THE REGENT—A William Fox Special. Pearl White in "The Thief."

APPROACHING DANGER.

If you are suffering from overstrained eyesight you are approaching the danger point. The delicate nerves and muscles of the eyes can not be overtaxed without paying the penalty. See W. H. Lacey, Registered Optometrist, 410 George street.

WOOD.
THE ALFRED McDONALD LUMBER CO., LIMITED.
'PHONE 176.
HEM. SLABS, 4FT. PER CORD. $8
HEMLOCK, CUT 12IN. PER TEAM LOAD $7
PINE SLABS, 4FT. PER CORD, $7
PINE, CUT 12IN. PER TEAM LOAD $6
3d-61

GRAND CONCERT UNDER THE AUSPICES OF THE LADIES' AUXILIARY T OTHE G.W.V.A., ON FRIDAY, MARCH 11TH, AT 8 P.M., IN THE G.W.V.A. HALL, MURRAY STREET. ADMISSION 25 CENTS. ..2s-60

HARDWOOD FLOORING.
NOW IS THE TIME TO BUY HARDWOOD FLOORING AT REASONABLE PRICES. STOCKS NOW ON HAND. THE PETERBOROUGH LUMBER CO., LTD., 163 HUNTER STREET WEST. PHONE 545. 3d61

DANCE TO-MORROW.
DON'T FORGET THE DANCE IN THE G. W. V. A. HALL TOMORROW (SATURDAY, MARCH 12TH) FROM 8:15 TO 11:45, UNDER AUSPICES G. W. V. A. FOOTBALL CLUB. ADMISSION 50c. 1d58

TO-NIGHT, FEB. 11TH,
REGULAR MEETING L.O.L., 3 DISTRICT JUVENILE. ALL MEMBERS PLEASE BE PRESENT AND BRING SUBSCRIPTION MONEY AND TICKET MONEY. MEETING STARTS AT 7.30 O'CLOCK. 1d-60

PARTICIPATION OF TURKEY PROPOSED

LONDON, March 11. — (Canadian Press.) — The basis of the new settlement regarding Turkey, according to a French source, will include in addition to the evacuation of Constantinople, and to a large extent the relinquishment of Turkish control of the Straits, the internationalization of Thrace, the Greek control of Gallipoli, and an autonomous regime in Smyrna, with a certain Greek preponderance in the administration while the port of Smyrna will be free to Turkish commerce.

SEARCH SEWER FOR BODY BUT NO RESULT YET

SECOND TIME PERSON HAS FALLEN INTO MONTREAL SEWER THROUGH OPEN MANHOLE.

TO BE INVESTIGATED

MONTREAL, March 11.—(Canadian Press.)— After an all night search the boy of little Lilly Manning, who fell down a manhole into a sewer on St. James street yesterday, had not been found this morning. The work of the searchers was made quite dangerous through the tremendous amount of boiling water draining into the sewer from factories. The distance to the river from the manhole is two miles.

It was announced this morning by the Works Department that the manhole was left open so that snow could be dumped into it. An investigation has been ordered, This is the second fatal accident in which this particular sewer has played a part. Some months ago a man tumbled down another manhole into it. His body was found against the grating where the sewer runs into the St. Lawrence.

GOVERNMENT TO PROBE IN TO EMBARGO

IMPERIAL GOVERNMENT WILL INSTITUTE INQUIRY AND REPORT TO EMPIRE CONFERENCE.

ADMIT REAL ISSUE

LONDON, March 11.—(Canadian Press).—The Imperial Government will institute an inquiry into the whole question of the importation of live cattle both in its imperial and international aspects, according to information given to Canadian Associat ed Press. It is intended to rush the enquiry and have the report ready to be laid before the meeting of empire premiers to be held here in June

The Daily News, Free Trade organ, declares to-day that the only object in maintaining the embargo is as the Ex-Minister of Agriculture admitted to safeguard British Breeders from the inconvenience of free competition. The Liberal organ adds that the resolution, will soon be abolished as public opinion is becoming more and more articulate in the matter.

TAG DAY

SATURDAY, MARCH 12, 1921, in aid of St. Vincent's Orphanage. As there are over forty children in the Orphanage, we feel assured the public will be kind to the taggers and make the amount generous, as this institution gets no grants and is quite dependable

Any contribution towards the lunch for the taggers will be gratefully accepted. Lunch in Lyceum.
2d 9 11

FINANCIAL AND MARKETS

WALL STREET.

NEW YORK, Marc h11. — (Canadian Press.) — Liquidation of railroad shares made further perceptible progress at the active and heavy opening of to-day's stock market. Atchison and Southern Railway preferred forfeited one point or more in the first few transactions. Leading industrials also continued to react, especially Steels and equipments, shipping, motors, and their accessories, and food and leather specialties were moderately heavy. Royal Dutch was again the only marked exception to the lower trend, gaining liberal fractions.

Trading during the morning was on the most comprehensive scale of any session so far this year, the first hour's dealings approximating 350,000 shares. An unusual feature was the frequent sale of low priced rails, coppers, motors and specialties, in lots of a thousand shares or more. Oils made extreme losses of 1 to 2 points. Steels, coppers and equipments fell 1 to 3 and secondary or cheap rails were 1 to 1 1-2 points lower. Delaware, Lackawana and Western was the weakest of the investments transportations, losing 5½ points; shippings, tobaccos and miscellaneous specialties were offered moderately in a wider movement. Call money opened and renewed into next week at 7 per cent. but demand was light.

Prices fell again in the afternoon after a brief pause. New features of the weakness were found in American Car, Pressed Steel Car, Mercantile Marine Preferred, Stromberg Carburetor and Sumatra Tobacco, which lost 2 1-2 to four points. Consolidated Cigar fell eight points and the decline in Delaware, Lackawana and Western extended to nine points.

CHICAGO GRAIN.

CHICAGO, March 11. — (Canadian Press.) — Prices declined in the wheat market to-day as the result of General Commission House selling based largely on disturbed industrial conditions. Bears put some stress also on the official figures showing that the total stocks of wheat in the United States on Mar. 1st were ten millions in excess of the private estimates. The bulls failed to make much headway with assertions that the most critical period of the growing wheat crop was coming on. Initial prices of wheat ranging from 3-4 to 1 3-4 were followed by a moderate set back an dthen something of a rally.

Corn descended with wheat; after opening 3- 8to 7-8 off, the market continued to sag.

Oats were governed by the action of other grains, starting 1-8 to 1-4 to 3-4 lower, and then weakening still more. Provisions lacked support.

Close: Wheat. Marcn 121-4, May 153 1-2; Corn, May 69 1-4, July 71 5-8; Oats, May 43 3-8, July 44 1-2.

No important rally took place, although export demand was evident. The market closed unsettled 7-8 to 1 1-4 net lower, with May 69 1-4 to 69 3-8 to 69 1-2.

FOREIGN EXCHANGE.

NEW YORK, March 11. — (Canadian Press.) — Sterling Exchange heavy demand, $3.89½. Canadian dollars 12 3-8 per cent. discount.

TORONTO, March 11. — (Canadian Press.) — Moving contrary to the trend of affairs on the New York market, the Toronto Stock Exchange recorded a firmer tendency in the trading this morning.

General Electric once again sprung into prominence and under its lead paper stocks pushed their way towards higher prices. General Electric moved up quickly to 115 1-4 and pressure later in the morning sent the price back to 114 1-2 for a net gain of 1 1-2 points since last night. Abitibi was active and advanced 3-4 to 40 while Brompton was firmer around 35. C. P. R. was a half point higher at 128.

MONTREAL.

MONTREAL, March 11.—(Canadian Press).—Trading throughout the morning on the Stock Exchange was dull and closing prices were not particularly interesting. Abitibi lost the half point it gained earlier in the morning and closed at 39½. Atlantic Sugar and Brazilian remained unchanged, closing at their opening quotations at 30 and 30½ respectively. Brompton weakened fractionally to 38 5-8, while Dominion Steel sagged a point from its opening figure at 39 to 38. Laurentide was steady at 83.

DROP IN NEWSPRINT.

OTTAWA, March 11.—(Canadian Press.—J. R. Booth has announced that the price of his company's newsprint from April to December this year will be five cents a pound, or a drop of one and a half cents per pound.

SLAYER OF STOCKBROKER IS FOUND TO BE INSANE.

MONTREAL, March 11.—(Canadian Press).—Major Robert W. Griffith, self-confessed slayer of William A. Holland, Montreal stockbroker, who was shot and mortally wounded on January 14 in the office of MacDougall Brothers, 18 St. Sacrament Street, of which firm he was manager, was found to be unfit by reason of insanity to stand trial for the murder, and will therefore be confined until instructions as to his future are received from the Lieutenant-Governor.

DISCOUNT ON CANADIAN DOLLAR ..... 12 5-8 CTS.

NO TRUTH IN THE DOHERTY REPORTS

TORONTO, Ont., March 11. —(Canadian Press.) — Premier Drur ythis morning, when queried regarding cabled reports that Hon. Manning Doherty would take over Dr. Creelman's position in London, England, said: "There is nothing in it whatever."

WORKMEN OF GERMANY TO STAY QUIET

RUMORS OF STRIKE PROTEST OFFSET BY DELEGATION TO ALLIED HEADQUARTERS AT DUISBERG.

OCCUPATION NOT HOSTILE

PARIS, March 11. — (Canadian Press.)— Representatives of workers' unions having a membership of sixty thousand, have appeared before the Allied authorities at Duisburg and declared that they did not consider the occupation of that city, Duisburg, and Ruhrort, a hostile act, says a despatch to the Echo De Paris. They are quoted as saying that the occupation of the district was necessary against the attempts by German capital to evade payment of just reparations. The delegates were assured, it was said, that all public liberties would be scrupulously respected.

REPRIEVE FOR CHAS. TELLETT IS ANNOUNCED

CANADIAN SOLDIER UNDER SENTENCE OF DEATH FOR MURDER OF SISTER-IN-LAW IN LONDON.

HAVE NEW EVIDENCE

LONDON, March 11.—(Canadian Press). — The reprieve of Charles Tellett, Canadian soldier under sentence of death for the murder of his sister-in-law, Mrs. Ada Jane Woodbine Askew, was announced to-day by the Home Secretary, Edward Shortt.

PRISONERS ON VIEW FOR IDENTIFICATION

DUNDAS ST. BUTCHER AND OTHERS SCRUTINIZE SUSPECTS AT CITY HALL.

TORONTO, March 11.—A small army of citizens who within the last two months have been held up and robbed by bandits, visited detective headquarters yesterday afternoon to look over and, if possible, identify the two Conley boys, Roy Hotrum and Wm. McFadden, who were brought at 3.30 from the jail to the city hall.

The prisoners were lined up on one side of the room, with a detective between each, while the citizens, a few at a time, under the supervision of Detective Cronin, were admitted to the room.

The prisoners appeared quite unconcerned over the procedure. John Conley, a fair-haired youth, who is charged with murder, yawned nonchalantly now and again, while his brother, Arthur Conley, cooly smoked a cigarette. William McFadden appeared to be the most affected of all.

"Right turn,' commanded Detective Cronin, and the four boys and four officers turned to the right, almost with military precision.

"March across the room a few paces." And the prisoners and their escort did the march past before a squad of detectives and a few citizen-spectators.

One of the citizens who came up to identify the lads was I. Shoot, of I. Shoot and Company, who on January 29th last, after being brutally assaulted and rendered unconscious, was robbed of between $7,000 and $8,000 at his jewelry store on Queen street west. He was not able to place any of the accused as being his assailants. Neither was S. Nesbitt, of the Nesbitt Leather Store able to identfy them. His robbery occurred about five week ago when about $800 was taken.

TO CUT WAR WAGE SCALE IN THE U.S.

RAILROADS TAKE STEPS TO-DAY TO REDUCE WAGES AND IS BELIEVED CANADIAN ROADS MAY FOLLOW.

OFFICIALLY ANNOUNCED

CHICAGO, March 11—(Canadian Press).—Steps to bring about reductions in the wages of skilled em ployees probably will be taken by many railroads throughout the United States as soon as adjustment can be made in the way of unskilled workers, according to officials of the Association of railway executives. The general move by er statements from lines that have al move by the railroads of the United States to cut war time wage scales, long forecast by rail officials appeared to be in full swing today and there are indications that Canadian roads may follow suit. Further statements from lines that have not yet announced cuts were predicted to-day

Officials of the various lines are arranging terms with employees in an effort to reach agreements on proposed reductions. The present plans affect only the unskilled and semi-skilled labor. The men engaged in actual operation of trains, telegraphers and station agents are not included.

HELP IS SOUGHT IN DUFRESNE CASE

A. A. U. of C. Asked to Provide Funds for Quebec Branch Defence.

MONTREAL, March 11.—It is estimated that the trial of the members of the Province of Quebec Registration Board of the Amateur Hockey Association of Canada now going on in connection with the Dufresne case will cost thousands of dollars, it being figured out with four lawyers, one of whom gets at least $100 a day, at a cost of at least five hundred dollars a day.

It is said that the committee members have called upon Norton H. Crow, of Toronto, the power behind the throne of the A.A.U. of C., to help them out, and he is expected here as a witness to-day.

MUST SELL FOWL BY WEIGHT IN BELLEVILLE.

City Council Takes Action to Enforce This Rule.

BELLEVILLE, March 10.—"A fowl is a fowl. whether large or small," said Ald. Ballinger in support of a proposition that all fowl be sold by weight. "Any old price is asked to-day."

Considerable discussion on this question resulted in the carrying of a resolution that all poultry offered for sale in Belleville be sold by weight, and that an enforcement by-law be prepared.

SITE FOR KINGSTON'S MOTION PICTURE CO.

KINGSTON, March 11.—The Dominion Motion Pictures, Limited, about to locate here, in a conference with the civic industries, asked for a site of about three hundred feet at the corner of James and Montreal streets, and exemption from taxation. The land is part of the large area the city purchased for industries, and there is no doubt but what the city council will meet the wishes of the company.

SIX MEMORIAL WINDOWS.

LINDSAY, March 11.—In connection with the dedication of the new Queen Street Methodist Church here on Thursday, six memorial windows will be unveiled, to Rev. Mr. Frederick, Mr. McWatters, who was a prominent church worker; Douglas Mullen, a former Boy Scout; Mrs. Stevens, and a memorial window for farmer members of the congregation who fell in the great war.

MOTION PICTURES.

SACRAMENTO, Cal., March 11. — Pictures in a motion picture news weekly showing an airplane crashing into a flock of wild ducks, and which were taken near Colusa last October, resulted in the filing of criminal proceedings here against Louis Hutt, photographer; Lieut. Harry Halverson of San Francisco, J. M. Fetters, commercial aviator, and Richard Done.

The complaint was filed by Charles S. Hauser, chief of the Government division in charge of violations of the Migratory Bird Act, and charges the men hunted ducks in airplanes in violation of this act.

Letters protesting against this method of hunting were forwarded to Washington and an agent was sent to California to investigate.

DYNAMITE BADLY INJURES CHILD

BELLEVILLE, March 11.—(Canadian Press.)—Alex. Nicholson, aged 8 years, had two fingers on his left hand and one on his right amputated yesterday at Belleville Hospital, his hands having been so badly mangled by an explosion of a dynamite cap with which he was playing. He had found some caps, and with his sister and brother, was in the workshop playing with them. The explosion nearly cost the sister her eyesight and Alex. had his face badly torn. While he will recover he will be scarred for life.

INFORMATION WITHHELD IS GOV'T CHARGE

COUNSEL FOR DOMINION ALLEGES G.T.R. HAMPERING HIM —RAILWAY DENIES THIS.

ARBITRATION PROCEEDS

MONTREAL, March 11.—(Canadian Press).—Charges were made by W. N. Tilley, K.C., counsel for the Dominion Government, that he and his assistants were being prevented from having access to the necessary books and documents when the Grand Trunk arbitration was resumed this morning. He said that under the statute which authorized the Government to acquire the stock of the company after valuation by the Arbitration Commission, all books and documents should at all times be open to the Dominion counsel.

Counsel representing the company repudiated the suggestion of Mr. Tilley, and on behalf of the railway officials said that the Government demanded all sorts of information and papers which sometimes took weeks to obtain.

"WHAT SHALL I EAT?" WORRIES CUSTOMERS.

Hungry Patrons Waste Time Deciding on Dishes.

PHILADELPHIA, March 11. — The majority of people work, sleep, and particularly eat in indecision, according to the manager of a lunchroom located in the financial district here.

He figures that at the end of the present year he will have handed over his counters one million lunches. But he deplores the fact that many of his patrons obstruct the way for other customers by taking on an average of a "minute and a half" to decide what they want to eat.

"It takes longer," the manager said, "for my counterman to assist the average customer to make up his mind than to actually serve him.

"It costs me money," he said, regretfully. "Persons who are otherwise prospective patrons do not come in to my restaurant because they can see through the windows that all the chairs are occupied and the counter lined with 'doubtfuls.'

"I cannot suggest 'please make up your mind before you approach the counter'; that would be poor business."

Efforts have been made to cope with this problem, the manager said. Attractive and suggestive signs were suspended from the ceiling to catch the eye of the patron. "Our sirloin of beef is particularly fine to-day," one sign read. Another announced that the special order of the day was "Calf's brain omelet.' Other signs under the heading "What to eat to-day" were stuck on the windows where they could be glanced at from the outside.

"But this only seems to add to the luncher's doubt,' the manager said.

PROMOTION FOR FORMER PETERBOROUGH BOY

The many friends and acquaintances of Mr. J. A. Sollitt will be pleased to know that, after being identified with the L. R. Steel Service Corp. at Toronto, but lately at Peterborough, his efficiency and industry has been rewarded by receiving word that he has been appointed manager of the local branch office of the above corporation.

Mr. Sollitt is to be congratulated on having won such success in so large and growing financial corporation as the L. R. Steel Service Corp., and is in receipt of a great number of testimonials of good wishes for his further success, from both in and out of the city acquaintances and friends.

INSURGENTS ASK REDS TO CAPITULATE

ANTI-BOLSHEVIK MOVEMENT SPREADS AND REDS IN PETROGRAD ARE SENT AN ULTIMATUM.

WHOLESALE EXECUTIONS

LONDON, March 11. — (Canadian Press.) — Revolutionary authorities at the Kronstadt fortress have sent an ultimatum to the Soviet authorities in Petrograd demanding the surrender of the city before March 25. If the city is not given up, the ultimatum declares there will be a general bombardment, it is asserted in a special despatch to the London Times. Wholesale arrests and executions of workmen are said to have occurred at Cranienbaum, Systerbak and Petrograd.

Kronstandt last night sent a wireless despatch denying the Bolshevik statements that the fortress was without food, says a Stockholm telegram. To the contrary, there is plenty of food and ammunition, a message says.

A great anti-Bolhseviki movement in the vicinity of Minsk, White Russia, is reported in a Helsingfors despatch. The Soviet troops are reported to have mutined and murdered the Bolshevik commissaries. Another despatch mentions street fighting between the Bolsheviki and the anti-Soviet units in Kiev.

FALSE RUMOURS OF BANK ROBBERIES

REPORTED THAT THREE BELLEVILLE BANKS HAD BEEN RELIEVED OF CONSIDERABLE SUMS

BELLEVILLE, March 11.—Officials of local banks are much disturbed over unfounded rumors that one or more banks here had been robbed. They hesitated to believe that the lying rumour was started maliciously, but it was evidently the work of some irresponsible, unbalanced fool, who could not appreciate the potential harm and mischief such a tale, told as the solemn truth, might do.

Three different banking institutions were named as victims, and the loss involved was given at various figures, up to $30,000.

The police are hot on the trail of a man or men who started those false reports.

BRIGADIER-GENERAL KING VISITS BELLEVILLE.

Inspects Argyle Light Infantry and High School Cadets.

BELLEVILLE, Marc 11.—Brig.-General W. B. M. King, C.M.G., D.S.O., General Officer Commanding Military District No. 3 (Kingston), was in the city yesterday inspecting the Argyle Light Infantry, under the command of Lieut.-Colonel Vanderwater, D.S.O.

Brig.-General King was accompanied by Lieut.-Col. Hudgins, D.S.O., General Staff Officer, and Lieut.-Col. Faulkes.

Mayor Charles Hanna, as bandsman, was presented with the Long Service Medal after the march past. Others receiving the medal were Lieut.-Col. W. J. Brown, Major S. E. Carman, Lieut. E. R. Hinchey, Lieut. L. F. Green, Lieut. P. W. Green, Sergt. F. Vannorman, Bandsman R. Blain, and Bandsman W. Givens.

Yesterday afternoon, after inspecting the Belleville High School cadets, Brig.-General King urged upon the youths the need of physical and military training for the welfare of the country, and to impress upon immigrants the thought that Canadian laws are to be obeyed. The corps paraded 111 strong.

ONE HORSE KICKED ANOTHER TO DEATH

MILLBROOK, March 11.— Wm. Lunn has lost a valuable horse, and another is seriously injured, the result of stabling them in one stall. The animals were hard shod, boith got down and in attempting to rise again cut each other so terribly that one had to be shot.

IT COST HALF A MILLION
And it's worth it—The World's Greatest Screen Production — Coming to the ALLEN, Monday, Tuesday, and Wednesday

Commencing Saturday, March 12th, we are discontinuing the Saturday afternoon delivery, and the drivers will be around Sunday morning as previously. Do not forget to have bottles out Sunday morning.
——Peterborough Milk Products, Limited——

Syncopated Four are holding A Dance Friday Evening, Friday, March 11th in Conservatory Hall. Admission $1.00

"The National Smoke"
WILSON'S
BACHELOR
Still the Most for the Money
10c.
ANDREW WILSON & CO. TORONTO AND MONTREAL

BOARDERS WANTED

BOARDERS WANTED — Reduced rates for double rooms. 'Phone 1639W 5d 61 76

PERSONAL

SPIRITUAL HEALER AND Efficiency teacher will help you attain health, happiness, prosperity If distressed give full particulars. Advice free. (Enclose postage). Evelyn LeMoyne, 83 Sherbrooke street, West, Montreal, Que. 6d 60 9098

FOR SALE

FOR SALE — MOTOR CYCLE single. 'Phone 1680M. 3d 61 81

FOR SALE — HOUSEHOLD furniture. 390 Queen street. 12d 70 9206

FOR SALE—BUGGY AND HARness. Apply 550 Concession street. 1d 59 6029

FOR SALE—ABOUT 250 FEET maple flooring. All ready for laying. Apply J. S. Bell, Monaghan, Road, 'Phone 544 R 5 2d 61 115

FOR SALE—THOROUGHBRED Jersey cow. Due to freshen April 2, 188 Smith street, east. 3d 62 9209

FOR SALE — SEVENTEEN foot skiff, canoe built. Apply evenings, 546 Waterford street. 3d 60 9197

FOR SALE — 250-3000 SAVAGE Rifle, and 40 cartridges, wiper and pull through, cost $70.00. Will sell complete outfit for $55.00. Apply 211 King street. 3d 60 9187

ONE BLACK SUIT, SIZE 38, trimmed buttons and braid, tailored straight lines Apply 323 Dalhousie street. 3d 60 9196

FOR SALE—BUCK EYE INCUbator, 60 egg, 346 Mark street, East City. 2d 61 9237

CANOE FOR SALE— GOOD condition. Peterboro Canoe model Cheap. Apply 582 Bolivar. 3d 62 121

HEMSTITCHING AND PICOTing attachment. Works on any make sewing-macrine. Easily adjusted. Price $2.50. Mrs Bridgman, P. O. Box 42, St. Catharines. 6d 63 53

FOR SALE—EIGHT BREEDING ewes, five years old. Apply Examiner for address. 6d 61 9124

FOR SALE—RICH SOLID OAK 3 piece bedroom suite. Bargain at $100.00. Apply Examiner for address. 6d 61 9137

GOOD OPPORTUNITY — FOR sale— shoe repair business. Apply to the Examiner Office. 26d 65 8859

FOR SALE— 1 CLIMAX WASTE paper baler (almost new), 1 Revolving cheese cutter, 1 Toledo Computing Scale, capacity 20 lbs. Can be seen at Boyd's Grocery 639 George street. 3d 61 9216

BLACK SERGE DRESS, SIZE 38 $3.00; Black Broad Cloth Coat, size 38, $5.00; Black Serge Suit, size 40, $3.00. Some House Dresses, 50 cents, size 36. Apply Examiner for address. 3d 62 9226

FOR SALE—HALL RACK, COMbination Desk and Book case, brass table with marble top, dresser, bed and springs, rocking chair, Conner Water Power Washing Machine, Refrigerator, Chairs and poultry netting. Apply 98 Stewart street. 3d 60 9184

A PROGRESSIVE COMPANY IS offering to selected men and women, sales contracts which enable them to build up a permanent business, to earn extra bonuses for good work, and to enjoy a substantial pension after certain years of service. Experience is not necessary. Those who are accepted will be thoroughly trained in scientific salesmanship and given practical assistance. A wonderful opportunity for ambitious, energetic salesmen. Apply box 5996, Examiner. 18d68 5996

Smiles of Transportation-

—that's our job—to give you more miles per dollar than you have been getting.

Specialists on Carbonization and Ignition Systems.

When in trouble, call—

Harry Moore Garage

COR. HUNTER and QUEEN STS.

Phones—Day 125, Night 1825j

REO CAR AND TRUCK AGENCY

6ms.-tts-54

Advertise in the Examiner

10,000 GARMENT WORKERS ON STRIKE

NEW YORK, March 10. — Approximately 10,000 workers in misses' and children's dress factories, went on strike here, it was announced at the headquarters of the International Ladies' Garment Workers' Union, where it was claimed that the industry in Greater New York was practically tied up.

AUTOS FOR SALE

MAXWELL ROADSTER — FOR sale at a bargain. Apply to H. Moore, Reo Garage, George and Hunter street. 6d 64 95

WANTED

WANTED—FURNISHED ROOM with kitchenette, Central. Apply Box 9201 Examiner. 3d 60 9201

MARRIED COUPLE WANTS 2 furnished rooms with kitchenette or use of kitchen. Write Box 9236 Examiner. 2d 61 9236

WANTED TO RENT—MODERN six room house by April 1st. No children. Apply Examiner for address. 3d 61 9219

WANTED—TO BORROW $1,000 on first mortgage on suburban property. Box 102, Brownton, P.O., Peterboro. 3d 62 9230

WANTED — CATTLE TO PASture seven hundred acres. Well fenced and watered. 220 Munroe avenue, East city. 5d 64 9227

WANTED—6 TO 1,000 feet of second hand lumber or old stable. Apply 138 Antrim street. 3d 62 9229

WANTED — TO BUY SMALL brick house with conveniences, North of Dublin. Apply, Examiner Office. 2d 60 9223

WANTED—SEWING BY THE day, would go to the country. 'Phone 561F. 3d 61 84

WANTED BY YOUNG MAN — room and board in private family near C.G.E. Works. Apply Box 9207 Examiner Office 3d 61 9207

WANTED—BY OFFICE GIRL, comfortably furnished room with board, in private family. Apply Box 9202 Examiner. 3d 60 9202

LIVE POULTRY WANTED high price paid. Call 771 and we will call for it. Atkins, 520 Elm street. 26d 81 9134

WANTED—TO BUY BUILDING lot in south end 40 feet frontage. North side of street Apply 211 King street. 3d 60 9188

BUSINESS LADY DESIRES furnished room with kitchenette. Separate entrance. State price and location. Apply Box 9208 Examiner. 3d 61 9208

WANTED—2 OR 3 FURNISHED rooms for light house keeping by young married couple. Central locality .Apply Box 90 Examiner. 2d 61 90

ROOM AND BOARD WANTED by young man. Use of 'Phone desired. Close to C.G.E. Works. Apply Box 9189 Examiner. 3d 60 0189

WANTED—ANY KIND SECond hand household furniture for cash. Also carpenter bench and tools. 390 Queen St. 26d 76 9045

WANTED—TO BUY FOR CASH, a Ford Runabout in good order. Apply Box 9183 Examiner. 3d 60 9183

YOUNG LADY DESIRES POsition as bookkeeper Typist, 10 years experience Good references Apply Box 9182 Examiner. 3d 60 9182

WANTED — BY APRIL 1ST housekeeping flat, all conveniences by, young married couple. Write W. T. Boyle 105 Sweetland avenue, Ottawa. 6d 63 9181

WANTED TO RENT— BY MAY 1st medium sized house; centrally located; modern, with garden. Will buy if suitable terms can be made. Apply Box 9225 Examiner 3d 62 9225

WANTEDL—MODERN 7 ROOM ed house in good condition with not less than 1-2 acre ground convenient to car line. Owners only. Apply Examiner for address. 6d 63 9213

MEN AND WOMEN, NOT TO canvass, but to travel and appoint local representatives, $1,092 and expenses guaranteed first year, with good chance to make $2,600 and expenses. State age and qualifications. Experience unnecessary. Winston Co. Dept. G Toronto. 8d 67 113

LADIES! SECRET TO DARKEN GRAY HAIR

Bring Back Its Color and Lustre With Grandma's Sage Tea Recipe.

Common garden sage brewed into a heavy tea, with sulphur and alcohol added, will turn gray, streaked and faded hair beautifully dark and luxuriant. Mixing the Sage Tea and Sulphur recipe at home, though, is troublesome. An easier way is to get the ready-to-use preparation improved by the addition of other ingredients a large bottle, at little cost, at drug stores, known as "Wyeth's Sage and Sulphur Compound," thus avoiding a lot of muss.

While grey, faded hair is not sinful we all desire to retain our youthful appearance and attractiveness. By darkening your hair with Wyeth's Sage and Sulphur Compound, no one can tell, because it does it so naturally, so evenly. You just dampen a sponge or soft brush with it and draw this through your hair, taking one small strand at a time; by morning all gray hairs have disappeared. After another application or two your hair becomes beautifully dark, glossy, soft and luxuriant and you appear years younger.

HELP WANTED--Female

TWO GIRLS WANTED APPLY American Hotel. 3d 60 9191.

WANTED — MAID FOR GENeral housework. Plain cooking. Apply 359 Stewart street, between 6 and 7.30 p.m. 3d 61 9215

WANTED — EXPERIENCED general, all conveniences. Small family. Apply 589 Weller, 'Phone 1057. 2d 61 9179

GOOD WAGES FOR HOME work — We need you to make socks on the fast, easily-learned Auto Knitter; experience unnecessary; distance immaterial; positively no canvassing; yarn supplied. Particulars 3c stamp. Dept 8C Auto Knitter Co., Toronto. 2d 9 11 9139

YOUNG GIRL WANTED TO ASsisted in housework. May sleep at home. Apply 572 Charlotte. 3d 60 65

WANTED — RELIABLE COOK general with experience. Small adult family. Apply 73 Lock street 3d 60 49

WANTED — EXPERIENCED maid to go to Toronto, highest wages good home. Apply 509 Homewood. Telephone 365W. 3d 61 74

HELP WANTED—Male

WANTED— SMART BOY Albion knitting Co., corner of Park and Cedar. 3d 60 62

STEADY EMPLOYMENT WILL be given to experienced gardner who will also do general work. Give references. Apply to Box 55 Examiner. 3d 60 55

DEPENDABLE MEN, AGE eighteen upwards willing to qualify for Inspectors, Dairy Produce Factories; Cargo; Measures; Seed and clerical positions, all grades. Vacancies early. Particulars free. Canadian Civil Service Institute, Box 595, Toronto. 10d 65 9122

WANTED—MAN WITH CROSScut saw on Saturday afternoon. March 12th. Apply 176 Brock St. 1d 60 9232

MAKE MONEY AT HOME $15 to $60 paid weekly for your spare time writing showcards for us. No canvassing. We instruct and supply you with work. West-Angus Show-card Service, 57K, Colborne stret., Toronto. 26d 65 5669

ARE YOU WORKING? IF NOT why not? We prepare you for good positions in a few weeks. Factories may close but beard and hair continue to grow and demand the services of a barber at all times. Write to-day for catalogue and full particulars. Moler Barber College, 198 Queen street east, Toronto. 52d 65 5008

SALESMAN—A SELF RESPECTing salesman, whose ambition is beyond his present place, might find more congenial employment with us and at same time double his income. We require a man of clean character; sound in mind and body of strong personality, who would appreciate a life's job with a fast growing concern, where industry would be rewarded with far above average earnings; married man preferred. Ap- J. A. Sollitt, 204 Barrie Building. 6d 60 9096

SALESMAN FOR HIGH-CLASS PIANO BUSINESS. GOOD PROPOSITION FOR MAN OF CHARACTER AND ABILITY. APPLY PERSONALLY. HEINTZMAN AND CO'Y., W. LAWSON, MANAGER. 3d62 120

POULTRY AND EGGS

EGGS FOR HATCHING FROM Guild's bred to lay S. C. White Leghorns. Finest Winter layers $2.00 per setting of 15. Apply 503 Albert street. 6d 64 9205

FOR SALE—TEN S. C. WHITE Leghorn hens and one rooster: Ferris strain Apply 8 Benson avenue south. 3d 60 9140

HATCHING EGGS FROM FERris and Clarke's 260-300 egg strain S.C.W Leghorn at $2.25 and $2.50 per $15 S. H. Long, 458 Driscoll Terrace. 6d 52 9169

FOR SALE—HATCHING EGGS from Ferris 265-300 egg strain S. C White Leghorn $2.50 per 15; also few pullets. Some strain $3.00 each. F. Holmes, 116 Hilliard street. 'Phone 1494W. 6d 66 101

FOR SALE—HATCHING EGGS from Ferris 265-300 egg strain S.C White Leghorn $2.50 per 15; also few pullets. Same strain $3.00 each. F. Holmes, 116 Hilliard St. 'Phone 1404W. 6d 60 9097

FOR SALE—8 HENS, GOLDEN Chantlers, laying. Apply 547 George street. 3d 62 9231

WORK WANTED

DRESSMAKING AND PLAIN sewing done reasonable. Apply at 491 Romaine street. 3d 61 9218

A POSITION WANTED BY stenographer with 4 years experience. Apply 'Phone 1124M. 3d 61 83

IF YOU WANT SEWER CONnections dug from the street line to your house or if your sewer is plugged telephone 673F. N. Del Pellaro, 78 Park street. 6d 64 9203

FOR RENT

EAST CITY GARAGE TO RENT after April 1st. Apply 38 Hunter street. 3d 61 9217

FOR RENT—HEATED OFFICE on George street. Immediate possession. Apply 437 George street.

TO RENT—MODERN 7 ROOMed block house. Convenience, gas and furnace. Central. Apply J. H. Hall, 677 Water street. 1d 60 9228

TO RENT—ROOM AND BOARD for two girls. Conveniences central. Apply Examiner for address 3d 62 9235

TO RENT —NICE FURNISHED room. Very central for business gentleman. Apply at Examiner for address. 3d 61 9210

TO RENT— TWO FURNISHED rooms for light housekeeping. Apply Examiner for address. 3d 62 117

TO RENT—A FURNISHED BED room with board would suit two gentlemen or man and wife, in south end of city close to factories. Apply 526 Chamberlain street

TO RENT — SMALL FRAME house, lights; good garden and well. East city. Suitable only for couple without children. Apply W Hall, 677 Water street. 6d 62 9159

FOR RENT—HEATED ROOMS in Bank of Commerce Building Suitable for a bachelor. Apply 437 George street. dtf 3686

FOR RENT—HEATED OFFICE in Bank of Commerce Building. Immediate possession. Apply 437 George street. tf 2801

TO RENT — BRICK HOUSE conveniences, large garden. Apply 186 Edinburgh 3d 60 56

TO LET— A SMALL FURNISHed home. Suitable for two Apply in person. No Methodist need apply. Call at Examiner for address. 3d 61 9214

TO RENT — FIVE ROOMED flat all conveniences on ground floor nice garden good locality. References. Apply 174 Hunter street east. 3d 62 102

FOUND

FOUND —OVERSEAS BUTTON (France) in tailor shop. Owner may have same by paying for advertisement. Apply 262 Dalhousie 3d 60 45

LOST

LOST — RED PURSE LAST night between Charlotte street, and Opera House. Finder please leave at Examiner. 3d 61 9220.

LOST SHELL RIMMED GLASSes between McDonnell and Collegiate on George street Finder leave at Examiner. 3d 62 114

LOST—WHITE POMERANIAN dog. Answers to name of Beauty, brown spots on ears. Anybody harboring same after this date will be prosecuted Finder please notify Mr. Grisdale, 582 Aylmer. Reward. 1d 60 9234

LOST — SATURDAY, FEB. 25th., gold watch and chain. Finder will receive a suitable reward by leaving at Examiner 2d 60 71

LOST — ON SATURDAY, GOLD cuff link initials F. W. Reward if left at Examiner Office. 3d 60 9200

LOST — SATURDAY AFTERnoon a blue serge sash with tassels on George, King or Rubidge streets. Finder please leave at Examiner Office. 3d 60 9186

LOST—WHITE POMERANIAN dog. Answers to name of Beauty, brown spots on ears. Anybody harboring same after this date will be prosecuted. Finder please notify Mr. Grisdale, 582 Aylmer. 1d 59 9221

Public Notice

Having disposed of my general retail store at the corner of Smith and George Streets to Messrs. Patterson and Walton, I wish to thank all my former patrons for the splendid business I have been favored with in the past, and to bespeak a continuance of the same for the new firm who promise good, efficient service.

All accounts due me may be paid at the store, to me or my representative for the next few weeks, and customers are asked to make settlement as quickly as possible. After the first week in April accounts still unpaid will be collected at my residence over the store, entrance 148 Smith Street.

J. T. BRAUND

6d-62

VOICE OF THE PEOPLE

To the Editor, of the Examiner

Dear Sir,—On reading last night's edition of your paper I noticed in the report of the Exhibition Board that the Football teams were using the Exhibition Park without the sanction of the Board.

The statement made by Mr. Turner places the Football Executive as overstepping their duty.

Both Mr. Denne and Mr. Turner were approached by myself and other officials of the various clubs, who play on these grounds as long ago as last Aug when our Schedule of Games commenced and finished on June 30 21.

Both gentlemen willingly consented and gave us the privilege of using the Park.

We shall be pleased to meet the delegation of the Ground Committee at our next meeting on Monday evening next in the G.W.V.A. Hall and satisfactory adjust matters.

In closing I wish to publicly thank the Exhibition Board for the favors shown in granting us the use of the grounds in the past.

Yours respectfully,

On behalf of the Peterboro Football Association.

FRED SUTCLIFFE,
Secretary.

SOLD FOR AN OLD SONG

Army Boots $1 and Shirts at Ten Cents Each.

OTTAWA, March 11.—(Canadian Press).—W. D. Euler, (Waterloo North), is asking the government to ihvestigate the charges that the militia department sold army supplies to junk dealers at exceptionally low prices. He asks if it is true that the department sold leather boots at $1.00 a pair; flannel shirts at 10 cents a shirt; underwear at 35 cents a garment; 90 cents a pair of woollen trousers; and $1 per mattress.

NOTICE

WEST END BARBER SHOP AT 467 Elm street. Pre-War Prices. 26d 76 9042

PIANOS AND FURNITURE polished Cheap. Apply 59 McDonnel. 6d 64 9212

GRAINING, PAPERING, AND decorations. Cheap. Apply 59 McDonnell. 6d 64 9211

NOTICE

NOW'S YOUR TIME TO GET good second hand furniture at a reasonable price. buffets, dining-tables, chairs, living-room suite in solid fumed oak upholstered in real leather, Axminster rug and bed-room rugs, kitchen tables and chairs and a number of new and second-hand beds. New beds complete $20.00. A quantity of good English china and a number of new and second-hand lamps at Mrs. Warren's Furniture Store 217 Hunter street 28d 60 9226

HOUSES, REAL ESTATE

FOR SALE — TWO STOREY frame house, East City. Apply 407 Murray street. 12d 61 9041

BRICK BUNGALOW FOR SALE or to rent also small store. Apply 389 Queen 6d 64 9144

FOR SALE — 6 GOOD LOTS IN West end for $2500 or will exchange on house. Apply Box 9173 Examiner. 6d 61 9173

BRICK HOUSE FOR SALE—NO. 560 Albert street. A bargain. Terms and other particulars on plication to 195 London street. 6d 65 105

FOR SALE OR TO RENT — house and lot, 10 acres of land Park street south. Possesion April 1 Apply 596 Gilmour street. 3d 61 68

FOR SALE—$3,000.00 SIX ROOM house, 436 George street, Peterborough. Apply to owner George Porter, 123 Shaw street, Toronto. 6d 60 6044

FOR SALE—5 ROOMED BRICK house, stable and hen house and garden. 220 Munroe avenue. 6d 61 9148

FOR SALE—DESIRABLE PROPerty centrally located, 8 roomed brick house, furnace and all conveniences. Hardwood floors, large shed at back could be used for garage. Splendid garden, Berry bushes, etc. Apply 376 Stewart street. 3d 60 9193

CHILDREN'S AID SOCIETY
of
PETERBORO CITY AND COUNTY

For the Care of Neglected and Ill-Treated Children.

CHILDREN FOR ADOPTION.

G. W. POWELL,
Assistant Secretary and Inspector, 588 George street. Phone 1044W. Office Hours, 12 to 2 and 6 to 8 p.m.

NOTICE TO CREDITORS

IN THE MATTER of the Estate of WILLIAM HENRY LITTLE, late of the Township of Dummer, in the County of Peterborough, Yeoman, Deceased:

NOTICE IS HEREBY GIVEN, that all persons having claims or demands against the Estate of the said William Henry Little, who died on or about the Fifteenth day of September, 1920, at the Township of Dummer, in the County of Peterborough, are required on or before the Twenty-fourth Day of March, 1921, to send by post or deliver to the undersigned, Trustees and Executors of the Estate of the said deceased, or to Messrs. Hall & Hall, 114 Hunter street, Peterborough, their Christian and surnames, addresses and descriptions, with full particulars in writing of their claims, a statement of their accounts, and the nature of the security, if any, held by them, duly certified.

AND TAKE NOTICE that after the last mentioned date, the said trustees and Executors will proceed to distribute the assets of the said deceased among the parties entitled thereto, having regard only to the claims of which the said Trustees a nd Executors shall then have notice, and the said Trustees and Executors will not be liable for the assets, or any part thereof, to any person of whose claims notice shall not have been received by them at the time of such distribution.

ROBERT M. LITTLE,
HENRY LITTLE,
Executors.
Per Hall & Hall, their solicitors.
DATED at Peterborough, this 19th day of February, 1921. 4d25 4 11 18 5873

NOTICE OF APPLICATION FOR DIVORCE.

NOTICE is hereby given that OLIVER KELLY, of the City of Peterborough, in the County of Peterborough, Farmer, will apply to the Parliament of Canada at the next session thereof for a bill of divorce from his wife ETHEL GERTRUDE KELLY, of the City of Peterborough, in the County of Peterborough, on the grounds of adultery and desertion.

DATED at Toronto, Province of Ontario, this 8th day of February, A. D., 1921.

HUGHES & AGAR,
72 Queen Street West,
Toronto, Ont.
Solicitor for the Applicant, Oliver Kelly.
14 Fri (5 mos)-5675

PETERBORO
AUTO and TAXI LIVERY
286½ CHARLOTTE STREET
Phones: 130, 783, 890J
—DAY OR NIGHT—
Drivers: W. J. Clancy, M. Dutch Pammett, H. Stinson, J. Drummond
Cars Washed and Stored

If You Want a Suit of Clothes

SEE ME—I have a dozen Suits made up, and if there is one you like, I will make the price suit you.

J. L. WYATT HUNTER STREET EAST CITY

BARBEAU'S CARTAGE

All kinds of moving and carting by careful and experienced men. A new Motor Truck has been added to our equipment, which will enable us to give better service than ever to our patrons. Satisfaction guaranteed. No distance too far. New Furniture Van. Largest in the City. Household Effects moved with care.

A. BARBEAU

Clothes Cleaned
Pressed and Repaired in a First-Class Manner
Louis Kammisky
193 Charlotte Street 3d 10-12-15

TELEPHONE 790
WHEN YOU WANT YOUR
Piano or Organ Tuned
Player-Pianos a Specialty
ALL WORK GUARANTEED
W. H. Cunningham, 560 Weller St.

SEALED TENDERS will be received up up until noon, March 26th, 1921, covering the construction of a brick power house. Plans and specifications can be seen by applying at

THE CANADIAN GENERAL ELECTRIC COMPANY
Peterborough
10d 61 5982

GET A MOVE ON!
And list YOUR PROPERTY for Sale or Rent WITH US. We have BUYERS AND TENANTS WAITING.
T. WALKER & CO.
163 HUNTER STREET W.
'Phone 1000.

FOR SALE

A Small Brick House, situated in the Northern Part of the City, can be purchased for $1500.00

Small House in the Northern Part of the City, Lot 60 feet by 160 feet, with Good Stable, can be purchased for $2500.00

For particulars and inspection—apply

J. T. O'CONNELL & CO.
136 HUNTER ST. W. Phone 376

Edwin Elcome
----*Taxidermist*----
DEER'S HEADS OUR SPECIALTY
(Put salt on flesh side before shipping)
Heads Animals, Birds, Fish, Etc., Mounted Artistically and Permanently.
692 HARVEY STREET
PETERBOROUGH, - Ont.

BUILDING

CONTRACTING, Etc. Prompt attention to Alterations, Repairs, etc.

Ontario Government Housing Plans. Bungalow and Summer Cottage Plans. Estimates given.

A. B. Cunningham
331 REID STREET Phone 1261w

FOR SALE

2 Saw Mandrels and 3 Circular saws. All sizes Rubber and Leather Belting. Single and Double Blocks and Ropes. Carpet Runners. Second Hand Iron Pipe, 1 in. to 2 in.; all lengths. Cast Iron Steam Radiators. Different sizes.

A. LOW & COMPANY
262 SIMCOE STREET.
Phone 697; Nights and Holidays 396

LIVE POULTRY
WANTED
Highest market price paid.
OLD BOTTLES wanted; all kinds except medicine bottles.
JUNK of all kinds bought.
Phone 49w and we will call.
Peterboro Rag & Metal Co.
433 Chambers St. W. ROTH, Mgr.

Live Hens Wanted
If you want to get the best price for your Hens, brings them to
S. COHEN
189 CHARLOTTE ST.
PETERBOROUGH Phone 889j

COAL

Cannel, Smithing, Steam and Anthracite, all sizes in stock.
Fresh Eggs by the case. Limited supply.
Order immediately for prompt delivery.
The W. Scott Co., Ltd.
EAST CITY
124 ROBINSON ST. Phone 264w

Renew Your Subscription

Keep On Saving

The person who does not seldom succeeds in life. The Savings Department of this Institution pays 3½ per cent. interest on every dollar deposited therein, and compounds the interest four times a year.

One Dollar will open an account for you.

Toronto Savings & Loan Co
437 GEORGE STREET :: PETERBOROUGH
Office Hours— 9 a.m. to 4 p.m.
Saturdays— 9 a.m. to 5 p.m.

THIS EDITION is issued for the benefit of readers who in the past have not been able to get the paper until the day following publication. It contains all the LOCAL, DISTRICT AND IMPORTANT TELEGRAPH NEWS up to twelve o'clock noon TO-DAY.

The Evening Examiner

MAIL EDITION

PRICF THREE CENTS — PETERBOROUGH, FRIDAY, MARCH 11, 1921 — PRICE THREE CENTS

Norman Garfield Guilty of Murder of Ben Johnston

SENTENCE WILL BE PASSED TO-DAY ON MAN WHOSE BROTHER WAS YESTERDAY CONVICTED OF MANSLAUGHTER.

OBJECT OF SYMPATHY

WOODSTOCK, March 16.—(Canadian Press.)—The jury, which has been deliberating on the Norman Garfield case last night, brought in a verdict of guilty of murder on the charge of killing Ben Johnston here on the night of January 20th. Sentence will be passed to-day.

All day long the court room had been crowded. The prisoner, his young wife and mother turned their eyes towards the door from which they entered, evidently trying to penetrate the findings of the men who they thought the one last ray of hope for husband and brother.

The foreman announced that the "jury had reached a unanimous verdict of murder." The words fell on the audience with a pall. The man in the box, a stranger to all in the large court room, had been found guilty of murder of one of the city's best known men, still the sympathy that seemed to flow out to the doomed man, his young wife of seventeen and his brother was unmistakable. Women surged around the girl wife, extending sympathy, while others shook hands with the convicted man.

FEAR CHILD WAS DROWNED IN SEWER

MONTREAL, March 11.—(Canadian Press.) — Squads of men are at work in the sewers of this city searching for the body of Lilly Manning, eight years of age, who yesterday with her mother, stumbled and fell into the open manhole on St. James street. The mother shouted down the manhole but could hear nothing except the rush of water below which runs to a depth of four feet at this point. A man rushed after the accident, and without waiting for a ladder, jumped into the manhole next to the open one and waited fifteen minutes for the body to apear. He saw nothing.

KEENE NEWS HAPPENINGS

KEENE, March 11.—The Social Welfare Club held their regular semi-monthly meeting in the Council Chambers on Tuesday evening, following the usual routine of business. The sick and visiting convener, Mr. Joseph Taylor, reported twenty-five sick visited during the month. Numerous letters of appreciation were read from those visited. After the business meeting, an hour was spent in a social way. Various games were indulged in. The social convener, Mrs. Wedlock, and her assistants, then presented a large pan of maple cream, which was very much enjoyed by all fortunate enough to be present.

Personals.

Mr. and Mrs. Thomas Taylor were in Peterborough on Tuesday.

Earleau, the four-year-old daughter of Mr. and Mrs. Fred. Watkins, who underwent a very successful operation on Thursday morning, is progressing very favorably.

Mr. J. J. Dickson and little daughter, Verna, who have been visiting Toronto friends, returned home on Thursday.

Mrs. William Wellman is recovering nicely from her recent illness.

Mrs. Stocker, of Peterborough, was a guest on Wednesday of Mrs. May Kingsley.

Registered at the Victoria House this week: Max Carrigan, Dr. Yelland, Messrs. Cruickshanks and Green, of Peterborough; Mr. Chown of Kingston.

Mr. Hugh McGee was in Peterborough on Tuesday on business.

Mr. Nelson Wagg, of Claremont, was at the home of Mr. William Kemp on Wednesday.

Miss Treleven, who spent the past three months at the home of Mrs. Hewie, returned on Thursday to her home at Newcastle.

HAMON MURDER TRIAL OPENED

CLARA SMITH TO BE TRIED FOR MURDER OF REPUBLICAN NATIONAL COMMITTEEMAN AND OIL MAGNATE.

ELIDE SOME EVIDENCE

ARDMORE, Okla., March 11.—All the principal figures in the trial of Clara Smith Hamon, charged with the murder of Jake L. Hamon, oil and railroad millionaire and Republican National Committee man for Oklahoma, were in readiness for the opening of the trial at nine o'clock yesterday morning.

Counsel for both sides agreed that the length of the trial depended upon the tactics adopted in examining veniremen for jury service. Both said they would be content with handling the case on its merits as a murder case without "resorting to grand-standing."

Speaking for the State, P. Freeling, Attorney-General of Oklahoma, said that an effort would be made to have the court rule that no evidence might be introduced regarding the alleged relations between Hamon and the defendant further back than 20 minutes before the shooting occurred and in another statement. William P. McLean and Walter Scott, of counsel for the defence, expressed similar views.

Mrs. Hamon, widow of the oil magnate, has announced her intention of appearing as a witness for the State and attending all sessions of the trial, and a seat has been provided for her. In a final statement before the trial Mrs. Hamon said she regretted she had not taken action years ago while Clara Smith Hamon was still Clara Smith, to end her association with Hamon. Clara Smith obtained the name Hamon by marriage to Frank Hamon, nephew of the man she is accused of killing.

HOCKEY RESULTS

ALLAN CUP ELIMINATION

Varsity 5 — Soo 0

NATIONAL HOCKEY LEAGUE

Ottawa 5 — St. Pats 0

ACQUITTED OF MURDER AFTER A CONVICTION

JUDGE WEIR ARRAIGNS MALADMINISTRATION OF MONTREAL POLICE DEPARTMENT AT MONTREAL.

WERE TO BE HANGED

MONTREAL, March 11. — Although William Boycal and Feodor Belan, charged with the murder of Peter Schulen on October 29, 1919, and sentenced to hang by Judge Desy sitting in King's Bench a year ago, were acquitted by the jury yesterday in their second trial, ordered after the first conviction had been quashed by the Court of Appeal on November 20 last, the liberation was obtained because the evidence given by the chief Crown witness could not be corroborated. This was pointed out by Mr. Justice Weir in his address to each.

"Boycal," said the presiding Judge, "you had guilty knowledge of this plan to foully murder a man who was returning to his native land, perhaps to defend it. You took no means to prevent it. Although you are free on a technicality, you leave with a stain on your name that will mark you forever."

Belan was also stigmatized by the court in the following terms: "You, Belan, were there that night. I believe it has been shown that you were there with the intent of participating in this atrocious crime. I am obliged to let you go because there is no corroborative evidence. You will live under the utter detestation of all respectable men."

The case had lasted all day, and the court awaited anxiously the hearing of a new witness who had just been handed over to the Crown in the morning, Mike Robi, a young lad 18 years of age. When placed in the box he knew absolutely nothing pertaining to the case. Here the Judge made a denunciation of the police and detective forces for their inability to produce witnesses who knew something about the case.

"We have wasted the whole day in examining people who know nothing about the crime. It is a shame that the time of the court should be taken up with such trashy witnesses. Of course, I am not blaming you, Mr. Crown Prosecutor; you had to use the witnesses furnished by the police."

The Crown here stated that as the witnesses at hand would be the same as at the first trial, there was no use proceeding further, and that the case, as far as the Crown was concerned, was finished.

The Court of Appeal had ordered a new trial on the grounds that the testimony of Frank Parrick had to be corroborated, as he has been suspected of complicity. Referring to his evidence, the Judge said that his testimony had been straightforward and that of an honest man, but would have to be corroborated to prove the case against the accused.

"There is no corroboration of his evidence. It is extremely sad to see that in this twentieth century, when detective methods are so advanced, that we in Montreal are helpless and the Crown has not the required assistance. It is your duty," addressing the jury, "to acquit the prisoners and add another judiciary scandal to the list of police maladministrations in the city."

Without leaving the room the jury declared the prisoners not guilty.

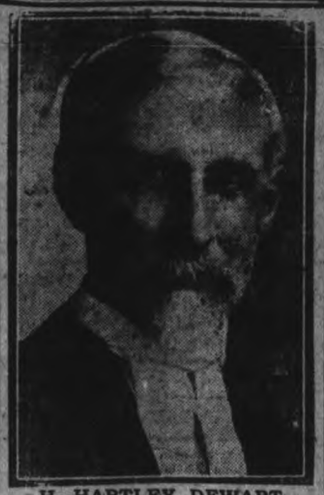

H. HARTLEY DEWART

Leader of the Liberal Party in the Ontario Legislature, who is attacking the expenditures of the Drury Government yesterday, is conceded to have given one of the most masterly reviews over heard in the Ontario House.

CAPTAIN SAVES LIVES OF 100

BRITISH SHIP CAPTAIN DIVES INTO A BOILING SEA.

HONG KONG, March 11.—Diving headlong into a boiling sea, Captain E. R. Evans, of the British cruiser Carlisle, personally saved the lives of 100 Chinamen, imperilled in the wreck of the Hongmoh.

The story of the captain's heroism was made public to-day when the Carlisle docked with 200 survivors of the passenger boat. Despite all efforts, 80 were lost when the vessel buckled near Swatu, China, last Thursday.

Because of the heavy sea, it was impossible for the Carlisle's crew to draw a motor launch alongside. Evans refused to order any of his crew over the side into what looked like certain death. Knotting a life-line about his soldiers, he himself battled his way to the sinking boat.

One by one the passengers were taken aboard the launch, which made several trips. The little launch bobbed back and forth between the larger boats, Evans frequently dropping overboard to free the launch propeller from wreckage which had fouled it. He also leaped over the side several times to rescue passengers who were too exhausted to cling to the life-line and dropped into the sea.

(Continued on page 8.)

SHOOTS MAN, KILLS SELF

FLEES FROM CROWD OF 500 PURSUERS AFTER CRIME AND, DRIVEN TO BAY, COMMITS SUICIDE.

HUNDREDS JOIN CHASE

NEW YORK, March 11.—An unidentified man, well dressed and about 30 years old, shot and killed Morris Bealkin, proprietor of a men's furnishing store at 26 Greenwick Street, late yesterday afternoon, fled from a crowd of 500 or more persons who pursued him, exchanged shots with a policeman, and then, driven to bay in a telephone booth in a Battery Place cigar store, killed himself with a shot in the brain.

The motive for the murder and suicide had not been definitely established by the police last night, but it was believed that Mr. Bealkin's assailant had attempted a robbery, and shot the haberdasher when the latter tried to resist him, and had killed himself when he saw that he could not escape. Three cents in money was found in the suicide's possession, and it was the police theory that he was probably trying his first hold-up. A more experienced robber, they explained, would have thrown down his revolver and have thrown up his hands the moment he found himself cornered.

Homegoing crowds that filled Battery Place and the nearby streets were startled to hear two revolver shots just after five o'clock. Fifty persons walking south in Greenwich Street saw a young man run from the door of Bealkin's store with a revolver in his hand, and saw the proprietor fall face downward just inside the open doorway.

Hundreds Join Chase.

Led by Joseph Sharp, of 78 Grafton Street, Brooklyn, a hundred men started in pursuit of the murderer. This number was augmented fivefold in a few seconds, as the fugitive, hard pressed, turned the corner and darted into a cigar store kept by Solomon Eppstein at 4 Battery Place.

"Hide me," the fugitive begged Eppstein. "A thousand men with guns are chasing me."

"You can't come in here," said Eppstein, as the fugitive attempted to force his way behind the small counter. The latter then turned to a telephone booth and was just about to enter it when the first of his pursuers appeared.

There is a bootblack stand at 2 Battery Place, adjoining Eppstein's cigar store. In the chair, having new laces put in his boots, was Policeman William Kramer, of the Old Slip Station. Standing by him in conversation was Policeman Leo S. Moore of the same station. Both had recently finished a tour of duty and were in civilian clothes.

"What's the matter?" called Kramer, as the chase came around the corner.

"He just shot a man in Greenwich Street," replied Sharp.

The two policeman, drawing their automatic pistols, entered the cigar store ahead of the crowd.

Fires at Pursuers.

The fugitive fired a shot which went wild, on their entrance. Kramer returned his fire. The bullet struck the fugitive in the leg, just as he tried to get in the telephone booth, and was embededd in the door.

Bealkin's assailant, who was holding his revolver in his left hand, put the muzzle to his left temple and pressed the trigger, before either of the policemen could reach him. He sank unconscious in a huddle on the uoor of the telephone booth.

Other policemen had in the meantime sent in a call for ambulance. Dr. Harrison took Bealkn to the Broad Street Hospital, where he died about an hour later. Bealkin had been shot twice through the abdomen, and either of the wounds would have proved fatal.

Bealkin's assailant lived for nearly two hours after he had been taken to the Volunteer Hospital, but did not recover consciousness. The police found little to aid in identification. The laundry mark on his linen, "16-X," and the initial "E" on a belt buckle and a woman's handkerchief found in a pocket were the only clues discovered.

Drury Government Hotly Attacked by United Opposition

LIBERALS AND CONSERVATIVES SCORE GOVERNMENT ON GROUND OF EXCESSIVE EXTRAVAGANCE AND ARE TOLD THAT EXPENDITURES WERE JUSTIFIED.

DEWART DELIVERS A MASTERLY SPEECH

TORONTO, March 11.—(Canadian Press.)— Swept with broadsides from both the Liberal and Conservative forces, which for once presented a united front, the Drury government in the Legislature last night was subjected to the severest criticism, principally on the grounds of extravagance, that has yet been meted out to it. But it withstood the ordeal and told the Opposition that it had no apologies to make for its admittedly heavy expenditures, which were more than justified under the prevailing abnormal conditions. At the same time a promise was held out that economics of a far-reaching nature would be effected from now on and that the legacy of debts the present administration had inherited would soon be wiped off.

The discussion was on the budget; it was expected that a division would take place and the galleries and floor of the House were packed. An amendment to the usual motion that the "Speaker do not have the chair and that the House resolve itself into a committee of supply" was proposed by Liberal Leader Dewart, which amounted to a vote of want of confidence in the government. But instead of dividing, the House accepted the Speaker's observation, "In my opinion the amendment is lost." The onslought on the government was opened by R. Cooper, Liberal member for Welland, who was followed by H. H. Dewart.

Mr. Dewart dealt for the greater part of his speech with the province's financial affairs and delivered what was generally conceded to be one of the most masterly reviews ever heard in the House.

Conservative leader, Hon. G. H. Ferguson declared that the present administration had enormously increased the public debt and had thrown all pre-election pledges to the winds. His followers, joined by the Liberals, cheered him to the echo.

Premier Drury and the Provincial Treasurer, Hon. Peter Smith, came valiantly to the defence of the administration. The former frankly admitted that the government had spent enormous sums of money but the expenditures were justified and called for no apologies. It was thoroughly a fighting speech, neither asking nor giving qaurter and roused his followers to great enthusiasm.

PROBABILITIES.

Southerly winds, mostly fair and mild.

PETERBOROUGH PRODUCE MARKETS

GRAIN.			Bananas, dozen	40	50
Fall wheat, bush	$1 85		Navel seedless oranges, dozen	50	70
Marquis, wheat, bush	1 80		Florida oranges, dozen	30	60
Spring wheat, bush	1 75		Lemons, dozen	30	40
Bran, wholesale	38 25		Grapefruit, 2, 3 and 4 for	25	
Shorts, wholesale	36 25		Cocoanuts	15	20
Peas, bush	1 75		Cranberries, quart	35	
Flour, wholesale	5 35		Apples, peck	40	90
Flour, retail	5 85		B.C. apples, box	4 25	
Pastry flour, wholesale	5 40		Spys	8 00	10 00
Oats	45		Russets	6 00	
Barley, per bush	75		Barters	5 50	
Buckwheat	80		Rhubarb, per bunch	15	
VEGETABLES.			Smyrna figs, per lb	40	
Turnips, peck	20		Cooking figs, lb	13	18
Potatoes, wholesale		1 00	Dates, lb	20	
Potatoes, bag	1 00	1 25	Mixed nuts	35	
Potatoes, peck	20	25	Chestnuts, lb	40	
Pumpkins	15		**FISH.**		
Beets, peck	25	30	Steak cod, lb	15	
Parsnips, peck	30	35	Salmon snacks, lb	35	
Celery, 15, 20, 30 and 40			Pink salmon	18	
Lettuce	05		Oysters, quart	1 50	
Cabbage, each	10	15	Bloaters, each	05	
Cauliflower, each	35	50	Red Salmon	25	
Beans, bush	4 00		Halibut	25	
Onions, 4 to 6 lbs. for	25	25	Smelts	20	25
Tomatoes, lb	60		Lake pike, 15c or 2 lbs. for	25	
Head lettuce	20	30	Pickerel, 15c or 2 lbs. for	25	
Sweet Potatoes, lb	10	15	Lake trout	25	
Green Onions	05	10	White fish	20	
Onions, peck	30		Haddies	18	
Carrots, peck	30		Fillets, lb	25	
Cooking onions, lb	05		Dried herrings, box	35	
Spanish onions, lb	10		**HAY.**		
Radishes	10		Hay, ton	28 00	
Parsley	05		Baled	36 00	
Egg Plant	40	50	**MEATS.**		
Spinach	20		Ducks	45	
HIDES AND WOOL.			Geese	30	
Cow hides, heavy	04		Veal, lb	20	40
Cow hides, light	04½		Beef, lb	10	40
Horse hides	2 50		Turkeys	50	55
Calf skins, veal	08		Chicken, lb	40	45
Calf skins, kips	07		Live hogs	12 75	
Sheep skins	50	65	Dressed hogs		22 00
Lamb skins	40	55	Spring lamb	30	35
Fine wool	15		Bacon	63	65
Medium wool	12		Pork	25	40
Coarse wool	08		Mutton	10	35
DAIRY PRODUCTS.			Sausages	24	
Creamery butter	58	62	**HONEY.**		
Dairy butter, lb	58	65	Home honey, lb	30	
Oleomargarine	39	42	White clover honey, lb	28	35
Eggs, wholesale	30	40	Honey, buckwheat, lb	23	
Eggs, retail, fresh, dozen	45		**WOOD.**		
Shortening, lb	19	23	Mixed wood, cut, cord	13 00	
Lard, per lb	25	29	Hardwood cut, split cord	15 00	168
Cheese, lb	35	40			
FRUIT.					
Tangerines, dozen	50	60			

PARTY CANADIAN TEACHERS MEET KING AND QUEEN

CAROLINE BALFOUR, OF OMEMEE, DESCRIBES RIDE OF THEIR MAJESTIES OF ENGLAND TO OPEN BRITISH PARLIAMENT.

OMEMEE, March 11.—The following letter from an old Omemee school girl, Miss Caroline Balfour, now in England on the Teachers Exchange written to her sister here will be of interest to a good many readers:

"41 St. Georges' Square
I. W. I.

"London, Feb. 16, 1921

"Dear Annie:— 'I fancy it is time for me to write you again. We've had no snow here since early in December and hardly any rain. The climate this winter has been very mild and except for an occasional fog, has been quite pleasant.

"Well, we saw the King and Queen, Feb. 15th was the opening day of Parliament. The King sent word to Mrs. Ord Marshall that he would be pleased to see us inside the gate of Buckingham Palace. Of course we took the morning off from school and all met at Victoria Station. From there we proceeded to the Palace, twenty strong, and were admitted by pass into the outer quadrangle. Here, we were placed behind some crippled soldiers, sitsitting on chairs. In a few moments the band of the House hold Guards (Cavalry) rode in and filled one side of the quadrangle. They wore helmets, steel breast

(Continued on page 8.)

Looked Up Your Spring Coat Yet?

OAK HALL

Is Showing Some Choice Values for Spring!

If you don't object to economizing—you'll be interested in values we are showing in Spring Overcoats and Raincoats!

SPRING COATS

Men's Spring Overcoats, made in the conservative Chesterfield models, in several shades of grey cloths, well made and choice linings; also Young Men's Fancy Models, in assorted colors and patterns of spring cloths, becoming designs and weaves, pleasing in appearance and prices.

$18 to $35

RAINCOATS

Provide yourself with a nice new raincoat, as rainy weather will soon be around. It's prudent to buy early and have yourself prepared for wet weather. Choice raincoats in plain and fancy tweeds, with and without belts, single and double texture, convertible collars. Prices—

$20 to $30

OAK HALL

Evening Examiner

'Phones—Editorial 1601; Business Office, 1600. Private Branch Exchange to all Departments.

The Examiner is a Member of the Audit Bureau of circulations.

The Daily Examiner, published every lawful evening by The Peterborough Examiner, Limited. Office — 419 George Street.

The Weekly Examiner, published Thursday Morning.

Daily Examiner by mail, $4.00 per year.

The subscription price of The Daily Examiner is $6.00 per annum; that of The Weekly Examiner, $1.50.

U. S. REPRESENTATIVES.

Special U. S. Representatives: W. H. Stockwell, 629 People's Gas Building, Chicago, Ill.

New York—Chas. P. Miller, 225 Fifth Avenue.

Advertising Rates on Application.

R. M. GLOVER, Managing Director.

"Peterborough Presents Possibilities Unsurpassed."

FRIDAY, MARCH 11TH, 1921.

THE SALVATION ARMY.

Well known Peterborough citizens are co-operating with the local Salvation Army in a drive next week to riase $3,000 in connection with the Self Denial Fund of the Army. Three teams will canvass the manufacturing establishments and the business section of the city, and the appeal is expected to be received in a sympathetic and kindly spirit. Without detracting in any way from the work carried on by the churches and social service organizations it is generally admitted that the Salvation Army covers a field of endeavour that is not reached by any other agency. It knows no limitations of creed or class, but aims at helping wherever help is needed; that a person is in need is all that the Army needs to know about him. And no one asks in vain. The public knows this end of the Army's work and honours the Salvationists for what they have done and are doing. But there are other angles to the service of the Salvation Army that are, from the very nature of them, not so well known. They are not discussed in the press or from the platform, but nevertheless many people have had, because of them, reason to thank the Salvation Army for a fresh grip on life, a new start towards better things. Peterborough is asked to contribute $3,000 towards carrying on these works of mercy, and the response should be immediate and hearty. The city could not invest that amount in any better manner, for the results will be apparent in the coming year.

THE IMMIGRATION QUESTION.

The announcement from Ottawa of what amounts to an embargo on immigration into Canada, except of farm labourers, will be received with general satisfaction. The industrial conditions are such as to make necessary the barring out of those who might prove to be a burden upon the country. With the unemployed total running into many thousands, it would be folly to allow the situation to be aggravated by an influx of immigrants for whom no work could be found and the government is taking the proper course in refusing to throw the doors wide open to all of Europe's unemployed who care to try their luck in Canada. Farm labourers and immigrants who want to engage in farming for themselves are not included in the embargo. Canada has need of this type of new citizens and no obstacles should be put in the way of their coming, although of course there is always the chance of them becoming dissatisfied with farming and drifting into the cities to add to the glut of unemployed there. But that is a risk that the country can well afford to take so long as the bars are rigidly maintained against general immigration until the conditions improve sufficiently to permit of a different policy.

PROPORTIONAL REPRESENTATION.

The Legislature, which seems to be able to find time for everything except getting ahead with the important business of the session, has spent an afternoon discussing the question of proportional representation. Premier Drury and many of the U.F.O. members have announced themselves as favouring the principle as applied to municipal and provincial elections. On the other hand members of the old parties expressed their opposition to the scheme and Mr. R. R. Hall, Liberal member for Parry Sound, contributed a rather pointed jolt to the discussion when he remarked that if the United Farmers were asked to explain their conception of the meaninging of proportional representation not a half dozen would give the same answer. However that may be, there are many more important things that the Legislature could deal with than this question, for apparently there is no more public demand for the inauguration of a system of proportional representation than there is for the installation of moving sidewalks, or the return of the luxury tax. The bill that precipitated the discussion, however, can do no harm for it merely confers upon municipalities the right to adopt proportional representation in their municipal elections if the electors so desire. Very few municipalities will be inclined to try the experiment after the results in Winnipeg, where the confusion over the system was so great that the number of spoiled ballots ran into four figures.

CO-OPERATION.

The plea of Mr. J. S. McKinnon, President of the Canadian Manufacturers' Association, in his address here on Wednesday night for a better understanding and a more effective spirit of co-operation between the different interests and classes in Canada, is one that should strike a responsive chord. Group consciousness is not a basis upon which any country can expect to grow and prosper. No one class is independent of the other classes in the country, for, as Mr. McKinnon pointed out, "if you strike at the factories you strike at the cities and towns, and indirectly at the country." The President of the C. M. A. is quite sound in taking that position, for the farmers of Canada could not get along without the cities and their industries any more than could the latter do without the farming interests. Strife between the different classses is unnecessary and foolish. Manufacturers and farmers, employers and employees, should be able to reach a common ground of understanding and co-operation and decide upon policies that would be for the mutual benefit of all classes. There is a place for every class and they are so interdependent upon each other that group warfare and antagonism seem not only unnecessary but disastrous. Addresses like that delivered by Mr. McKinnon should be more often heard, for they point the way to a better spirit and more harmonious relations.

EDITORIAL NOTES.

The Salvation Army challenge to Peterborough must be met by the subscription of the $3,000 asked for.

Football practises are announced for to-morrow. And the rink is still open. That must be a record for Peterborough.

The Peterborough Industrial Exhibition directors are inaugurating a new building programme and have increased the prize lists by $1,000. That is the spirit that wins through to success.

Running railways in Canada will soon be as expensive as running a war.

The Hydro Radial inquiry has halted again. If there are as many delays in the service given by the Radials when they get under way the public will have something to say.

EVERYONE WANTS TO GO ARMED.

"Everyone wants to keep armed these days," said Brantford's chief of police in reporting that the authorities are awaiting an explanation of the latest addition to the criminal code referring to the ownership of firearms. He declares that he would need a whole staff of clerks to issue sufficient licenses to all who apply. There has to be a license for every weapon opened by a private citizen, and there are apparently thousands of guns in the city.

BELMONT EGG CIRCLE WILL MEET FRIDAY

HAVELOCK, March 11. — The Belmont Egg Circle will meet in annual session at the Town Hall here to-night, at 8 o'clock. Mr. McRae of the Agricultural Department, Norwood; Mr. Buker, Dominion representative of Live Stock Department, Ottawa, and Mr. Ashton, head of the Egg and Poultry Department of the U. F. O. Association, Toronto, will address the gathering.

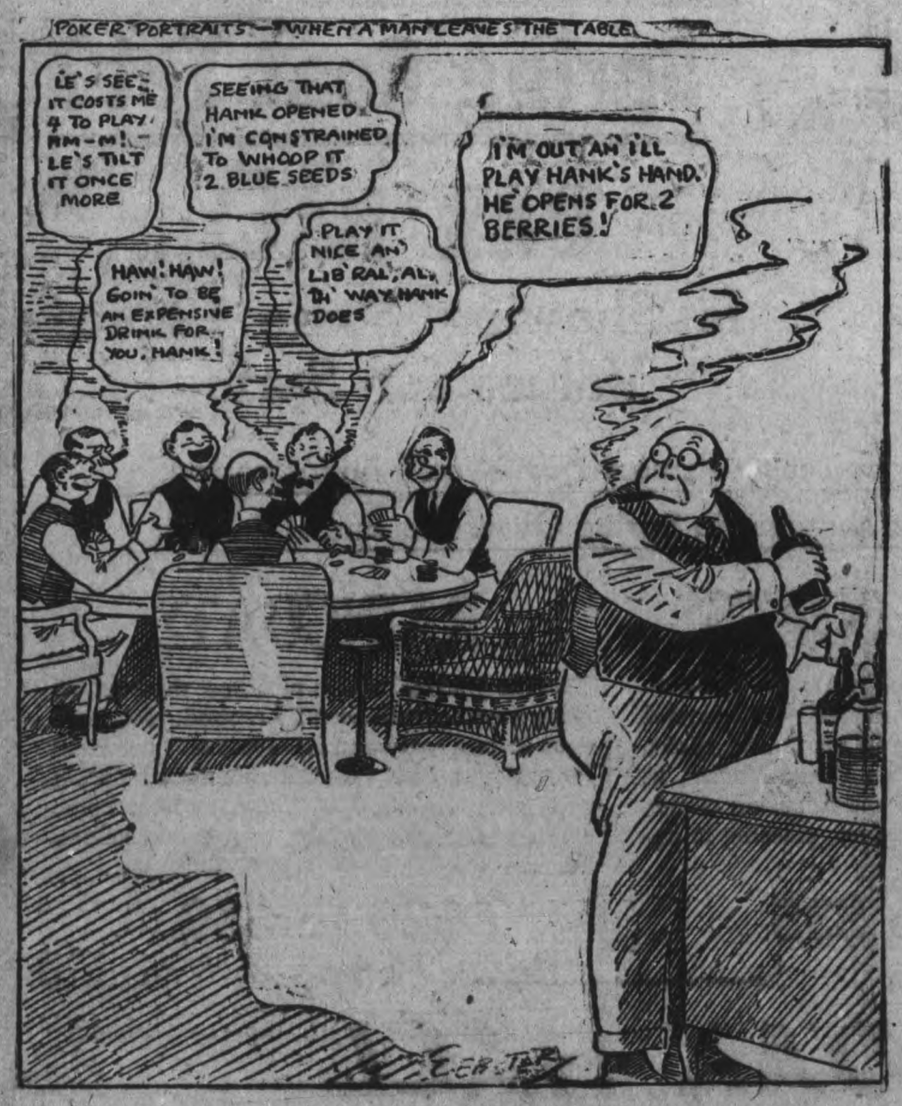

Now Is the Time to Buy Your Spring Shoes
DO NOT DELAY!
D. ZACK'S
SPRING SHOE SALE

Offers Unsurpassed Values in the New Spring Styles

THIS IS AN EXTRAORDINARY SALE INSOMUCH AS IT INVOLVES ALL THE NEW SPRING FOOTWEAR WHICH HAVE NEVER BEEN SOLD ANYWHERE AT SUCH LOW PRICES. OUR METHOD OF DOING BUSINESS IS TO SELL THE NEW SHOES IN SEASON AT LOW PRICES, WHICH ACCOUNTS FOR THE LARGE VOLUME OF BUSINESS WE DO ANNUALLY. WE ASK YOU TO COMPARE OUR PRICES AND MERCHANDISE WITH OUR COMPETITORS. YOU WILL THEN SEE HOW MUCH BETTER OUR VALUES ARE. REMEMBER THAT ALL OUR BROGUES, THEO PUMPS, STRAP SHOES—EVERYTHING IS ON SALE.

LADIES' BROGUE OXFORDS AT THREE SPECIAL PRICES FOR SATURDAY

LADIES' BLACK AND BROWN CALF BROGUES $4.45

Our most popular line in black or brown calfskin with low heels and either round or pointed toes. Sizes, 2½ to 7. Sale Price..... **$4.45**

SPECIAL AT $3.95

LADIES' BROWN BROGUE OXFORDS of brown side calf with the regular brogue perforations. Regular $6.50. Sizes, 2½ to 7. Sale Price..... **$3.95**

SPECIAL AT $3.95

LADIES' BEST QUALITY BROGUES AT $6.50

Made of fine brown calfskin with Goodyear welted soles and low heels. They are perforated on the toes and around the tops. Sizes 2½ to 7. Sale Price..... **$6.50**

LADIES' STRAP AND THEO TIE SHOES THAT ARE NOW THE RAGE

LADIES' KID TIE PUMPS, $4.45

Made in the new Theo pattern of fine black kid. They have low heels and recede toes. Sizes, 2½ to 7. Regular $6.00. Sale Price **$4.45**

LADIES' PATENT ONE-STRAP PUMPS, $5.95

Made of finest quality patent colt in this popular style. They have a neat beaded buckle on the strap. Regular $9.00. Sale Price **$5.95**

LADIES' KID AND PATENT THEO TIES, $4.95

Made of the finest materials throughout in the newest style. Tie in front with a bow. Sizes, 2½ to 7. Sale Price..... **$4.95**

Growing Girls' Black Kid Boots On Sale Saturday at $3.75

We have just bought 60 pairs at a low price. Made of fine kid with high tops and low heels. The soles are of solid leather and are guaranteed. Similar to the illustration. Sizes, 2½ to 7. Sale Price..... **$3.75**

Ladies' Black Kid Oxfords $4.45

This shoe is made of fine black kid with long recede toes and medium heels. May be also had with high heels. Sizes, 2½ to 7. Sale Price **$4.45**

SUCH VALUES IN MEN'S BOOTS HAVE NOT BEEN SEEN FOR A LONG TIME

MEN'S BLACK AND BROWN CALF OXFORDS AT $5.50

Made of genuine calf with recede toes and Goodyear welt soles. Sizes, 5½ to 10. Sale Price **$5.50**

MEN'S BROWN KID OXFORDS AT $5.50

Made of the finest quality kid in recede or straight toe lasts. Worth $9.00. Sale Price, **$5.50**

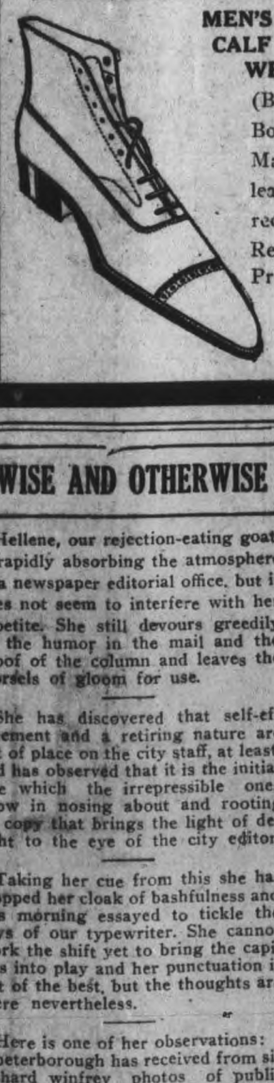

MEN'S GENUINE GUN METAL CALF BOOTS WITH GOODYEAR WELT SOLES AT $4.25

(Boots are as illustration). These Boots are a genuine bargain. Made of gun metal calf with solid leather Goodyear welt soles on a recede toe last. Sizes, 6 to 10. Regular $8.00. Sale Price..... **$4.25**

MEN'S BROWN SIDE CALF BOOTS AT $3.25

Made of fine side leather in Blucher or Balmoral styles. All have solid leather soles and heels and are guaranteed. Sizes, 6 to 10. Sale Price..... **$3.25**

D. Zacks

424 GEORGE STREET

WISE AND OTHERWISE

Hellene, our rejection-eating goat, is rapidly absorbing the atmosphere of a newspaper editorial office, but it does not seem to interfere with her appetite. She still devours greedily all the humor in the mail and the proof of the column and leaves the morsels of gloom for use.

She has discovered that self-effacement and a retiring nature are out of place on the city staff, at least, and has observed that it is the initiative which the irrepressible ones show in nosing about and rooting up copy that brings the light of delight to the eye of the city editor.

Taking her cue from this she has dropped her cloak of bashfulness and this morning essayed to tickle the keys of our typewriter. She cannot work the shift yet to bring the capitals into play and her punctuation is not of the best, but the thoughts are there nevertheless.

Here is one of her observations:

peterborough has received from sir richard winfrey photos of public buildings in peterborough england among which is the city hall there it would hardly be good advertising for us to reciprocate.

hellene.

Since she has landed on the job the efforts of the contribs have rapidly disappeared but we still have one or two which we are going to slip in while Hellene is looking the other way. Otherwise our space limit won't be reached. Some of them she has bitten but they are not seriously damaged.

I'm the goat for the hard-ups,
The object of hate,
I am blamed for all troubles,
And early and late.

On the streets, in the homes,
Wherever men meet,
I am thoroughly cursed
From my head to my feet.

You wonder who am I,
It's easy to tell,
You've met me before,
I'm the H. C. of L.

Evangeline.

Domestic Science Teacher— Can any one tell me how to make hash?

Pupil—Yor don't make it, it accumulates.

Mitizie.

"Darling," he oozed, "we shall never part."

Voice from upstairs—"You won't eh? It's 2 o'clock."

Pete.

HALF MILLION POUNDS FISH EVERY WEEK

Taken From Atlantic and Discharged at Halifax Wharves.

HALIFAX, N.S., March 10 (Canadian Press).—A good deal of the fish—fresh and salt—that Canada, east of Winnipeg, eats during Lent, say about half a million pounds a week, is pulled out of the cold waters of the Atlantic by Bluenose fishermen and brought to Halifax for distribution. At least four big steam trawlers disgorge their finny cargoes at Halifax wharves every ten or twelve days.

Swinging in huge baskets from the holds of the vessels, the scaly denizens of the deep are caught by the skillful hands of waiting cleaners, cut open with a single slash of a big knife, cleaned, packed in ice in boxes or barrels, shoved aboard motor trucks, rushed to the railway station, and off they go to the hungry observers of Lent in Quebec, Ontario, and even Manitoba. The fish that are to be smoked are pickled before being hung up in the great smoke rooms of the National Fish, Leonard Fisheries, or other big companies here. Some of these erstwhile inhabitants of the Atlantic take the long trip to British Columbia to satisfy the epicurean palates of Vancouver and Victoria.

In the summer time the trawlers ply in and out of Port Hawkesbury and Canso nearer their fishing grounds, but winter brings them back to Halifax, where they are seen from December to May outting their great catches ashore.

Some of the fish men here say they are bringing too much fish in this season. The dealers in Upper Canada on account of the great quantity of ish on the market, are able to make their own prices, it is said in Halifax, and these are tight times for the producers. Competition is keen, and occasionally dealers call in their trawlers by wireless to catch a rush order.

Backache

tells of kidney trouble. The most prompt relief is obtained by using Dr. Chase's Kidney-Liver Pills, the well-known home treatment. One pill a dose. 25c. a box, all dealers.

Dr. Chase's Kidney & Liver Pills

ARRESTED IN HIS PULPIT.

Sensational Finish to Revivalist's Prayer.

SPRINGFIELD, N. B., March 10.—As he concluded a fervent prayer in a revival service which he was conducting, Charles Steeves, Pentecostal preacher, was placed under arrest here, on Saturday night, charged with a most serious crime against a fifteen-year-old girl.

The prisoner, who belongs to Steeves mountain, Albert County, says he is a cousin of Gaius Steeves, now on trial charged with the murder of his wife, who with five of their children perished when their home at Coverdale, Albert County, was burned.

A warrant for the arrest of Steeves was issued by stipendiary Magistrate Noble, of Bristol, Carleton County, and Sheriff A. R. Foster and Deputy Sheriff Moore set out in search for the preacher. He was located at Springfield, York County, on Saturday evening, where the officers found him conducting a revival service. At the time they entered the hall, Steeves was engaged in prayer and the officers waited until he had concluded and the last Amen had died away. Then they marched to the platform and placed the preacher under arrest, while the congregation sat dumbfounded.

CLEAN SPEECH, CLEAN LIVING, CLEAN ATHLETICS

"Three C's" Campaign Has Been Brought to a Successful Close — 240 Sign Cards.

Last Sunday in George Street Methodist Sunday School the "Three C's" campaign was brought to a successful close, the result being that two hundred and forty signed the "3 C's" cards.

The "3 C's" campaign has been organized and carried on by the members of the boys' classes of the Sunday School. The members organized a series of speeches, which were delivered the past three Sundays. The first subject, "Clean Speech," was taken by Mr. E. E. Ingall, of the Normal School; the second, "Clean Sports," by Mr. H. B. Cowan, manager of the Rural Publishing Co.; the third, "Clean Habits," by Rev. W. H. Young, pastor of the church.

The "3 C's" card presented the following declaration:

"I hereby purpose to throw my weight, whether it be an ounce or a ton, in favour of clean speech, clean living and clean athletics."

The "3 C's" campaign is part of the work being carried out by the members of the boys' classes of the Sunday School, as set out in the Canadian standard efficiency training programme. Five boys' classes are actively applying this programme in their Sunday and mid-week meetings, while others are preparing to take it up as soon as possible.

The Canadian standard efficiency programme is based upon the life and teachings of Christ and the New Testament, Luke 2, 52nd verse: "And Jesus increased in wisdom and stature, and in favour with God and man."

This training is based upon the idea that human development should be four-fold and also that the four general lines along which growth should take place are: Intellectual, physical, devotional and social.

Rheumatism
Neuritis, Sciatica, Neuralgia.

Templeton's Rheumatic Capsules

Have brought good health to half-a-million sufferers.

A healthful, money-saving remedy, well known for fifteen years, prescribed by doctors, sold by druggists, $1.00 a box. Ask our agents or write for a free trial package. Templetons, 142 King W., Toronto

Local Agents — McDermid and Jury and E. L. Payne's Drug Stores. Lakefield—Tanner Drug Co.

WITHDRAWAL OF OLD BRITISH COINS

Expected Because of Money With Increased Alloy.

The automatic operation of Gresham's law will result in the gradual and complete withdrawal of the older British silver coins, if the new coinage put into circulation last December, and which contains a very materially increased percentage of alloy, is issued in sufficient quantities, according to a writer in a London Trade Department bulletin.

"During the period when the price of silver was ruling at a level rendering the value of the silver in British coins greater than the face value, the Treasury passed a bill providing for the minting of coins with a very materially increased percentage of alloy. These coins were minted and have during December been put into circulation. There is a noticeable difference in the appearance and feel of the coins, but the design remains unchanged. It is not at present known how extensively the new coins are designed ultimately to replace the old, but if issued in sufficient quantities the automatic operation of Gresham's law will result in the gradual and complete withdrawal of the old coins.

The principle of political economy which has come to be known all over the world simply as Gresham's law was formulated in the sixteenth century by the distinguished merchant and financier, Sir Thomas Gresham. Briefly stated, this law affirms that in a mometary circulation bad money drives out good. If the currency in circulation be worn, mutilated or depreciated coinage, upon new full-weight coins being minted and put into circulation, the latter disappear, being exported, hoarded away or finding their way into the melting pot, while the worn-out coins continue to circulate as money.

SAYS SLAYING WAS JUSTIFIED.

Not Murder to Hasten Death Where No Hope.

BRUSSELS, March 10.—(Associated Press).—The question whether one person is guilty of a crime in hastening the death of another who is suffering from a mortal wound has been decided in the negative here in the case of a married man who shot and killed a girl who had attempted to commit suicide. His plea was that she was dying and that he killed her rather than to watch her suffer. He was arrested but acquitted of the charge of murder by the Brabant Court of Assizes.

The man in the case was Jerome Hermans, 32 years old, and the girl was Coline Vandyck, age 18. They had a love affair and the attempt at suicide resulted. The shooting occurred in the Bois de Cambre, Brussels' largest public park.

"Coline ran from the path into a thicket," said Hermans. "I heard a shot and ran after her. She had shot herself in the temple, but was still alive. I could not see her suffer and I took her revolver and shot her in the neck. Then she was still, and I shot myself."

Hermans recovered from his wound and was in prison for eight months until acquitted. Medical testimony given at the trial was to the effect that the girl's suicidal wound ultimately would have been fatal.

NEW YORK GOLD.

NEW YORK, March 10. — Gold worth approximately $1,200,000 was received here from Paris by Lasard Freres. This shipment, they announced, brought their total gold receipts here to $23,000,000 since the movement began last fall. Kuhn, Loeb, and Company, bankers, announced receipt of $1,900,000 in gold from London, bringing their total receipts to about $115,000,000 during the current movement.

MUSICIAN'S WIFE TAKES OWN LIFE.

Was Despondent — Husband Accused of Pro-Germanism.

CHICAGO, March 10.—Mrs. Matilda Steindel, wife of Bruno Steindel, former cellist of the Chicago Symphony Orchestra, who resigned in 1918 after being accused of pro-German activities, committed suicide by leaping into Lake Michigan from the foot of Farwell Street. Mrs. Steindel was an accomplished musician and acted as accompanist for her husband.

The police found Mrs. Steindel's automobile with lights still ablaze. Her fur coat, which she had cast off before jumping into the lake, was lying on the pier. The body was recovered after a search.

A short note, written on a piece of brown wrapping paper, was found in the tonneau of the car, saying:

"I am going to end it all—they have been unkind to me. I prefer death to an asylum."

Members of the family said Mrs. Steindel had acted strangely since her husband resigned from the orchestra. The recent illness of Mrs. Steindel's thirteen-year-old daughter, Eleanor, also had caused her great mental suffering.

Mrs. Steindel, who was 48 years old, was placed in a sanitarium in Milwaukee a year ago. After she had dropped many notes from a window begging her relatives to take her from the place she was returned home.

SUGAR CROPS ARE PLENTIFUL.

Increased Yields of Both Cane and Beet Products.

NEW YORK, March 10.—Beet sugar production in 1920 exceeded the former record of 1915 by 27 per cent. and reached the high figure of 2,219,200,000 pounds, according to a preliminary estimate of the Bureau of Crop Estimates of the Department of Agriculture. The increased yield was the result of a combination of large acreage and favorable weather conditions. Production of cane sugar is estimated to have been 385,974,000 pounds, so that the total estimated sugar crop for the United States was 2,605,174,000 pounds. This was 15 per cent. above the record sugar production for the United States in 1916, and 33 per cent. above that of 1910. Beet sugar has been gaining on cane sugar production for many years, taking the lead as early as 1906.

STOP THAT TICKLING IN THE THROAT
BY USING
DR. WOOD'S NORWAY PINE SYRUP

That tickling in the throat sensation is most distressing and causes a nasty, irritating dry cough that not only keeps you in misery all day long, but also prevents you enjoying a good night's rest.

Dr. Wood's Norway Pine Syrup, which is composed of the most soothing and healing expectorant herbs and barks combined with the lung-healing virtues of the world-famous Norway pine tree, will give almost instant relief in all cases of this nature.

Mr. E. A. Price, Port Carling, Ont., writes: "For about a month last fall, I had a bad cold and cough and a tickling in my throat. I coughed nearly all the time. I tried different remedies and cough syrups, but could get no relief. A friend advised me to use Dr. Wood's Norway Pine Syrup, and before I had used two bottles, my cough was all gone, and gone for good. I have not coughed since."

Dr. Wood's Norway Pine Syrup is put up in a yellow wrapper; three pine trees the trade mark; price 35c and 60c a bottle at all dealers; manufactured only by The T. Milburn Co., Limited, Toronto, Ont.

POOR SEASON N. B. FISHERIES.

Not So Successful As They Usually Are.

ST. JOHN, N. B., March 10.—(Canadian Press).—The fisheries of New Brunswick have not been as successful this Winter as they usually are. A open season is partly to blame for the small size of the take, and the decline in the fish market is another important factor.

In the Grand Manan district there has been a decided falling off in the quantity of lobster taken, while the low price of herring has discouraged the fishermen and resulted in a good proportion of them deserting their business. The lobster feeding grounds are reported to have been abandoned by the long-tailed crustacean.

There is a report from all parts of the northern shores that smelt are less numerous this season than usual. In some places in which they are expected to be present in great quantities hardly any are taken. Their scarcity is attributed to the mild Winter which most of the Province has enjoyed.

Says Phosphate Is What Thin, Nervous People Need.

The organic phosphate (discovered by Pelouz, the French scientist(which is known to druggists in this country as Bitro-Phosphate and which is safe to take as well as inexpensive, is now being highly recommended by many phyiscians as a real strength builder and for nervousness and general run down conditions. Scores of people all over the country have been benefitted by this remedy. McDermid & Jury and all good druggists keep a supply of Bitro-Phosphate. Try it if you are not feeling up to good form.

NATIONS' LEAGUE CANNOT STOP FUTURE WARS.

'Tis All Nonsense to Think So, Says Sir Percy Scott.

NEW YORK, March 10.—"Nonsense, sir, damned nonsense. The idea that the League of Nations can stop naval warfare is a Utopian dream."

So said Sir Percy Scott, the famous British naval officer, in an interview at his house in South Audley Street. He is a small, agressive little man, with white hair and a florid face. As he paced up and down the room he rattled off his sentences as though he was giving orders from the quarter deck.

The centre of a storm of controversy over the big battleship problem, Sir Percy has had abuse and praise freely showered on his head.

"Sir Percy," he was asked, "if the League can't stop naval warfare, what is going to stop it?"

He replied: "In the first place, naval men want to fight. That's what we're here for—to find our enemies and to beat 'em. At the same time I'll say this:

"As regards the next naval war, I believe that it will be fought under entirely different conditions to those which obtained during the late war.

Every Imaginable Stunt.

"Every nation will probably have their important ports protected from aggression by submarines varying in pattern and size according to the duty they have to perform, their harbors concealed and bomb proof.

"In addition to the submarines they will have for the purpose of guarding their harbors scouting airplanes, fighting airplanes, airplanes dropping bombs, airplanes dropping tornedoes, light aircraft carrying torpedoes.

"They will have barrages of poison gas, mines, nets, listening stations, a surface craft to drop torpedoes, wireless telegraph stations and aerodromes.

"The best way to stop naval warfare is to make aggression by sea more difficult, or perhaps impossible, and I think that in a few years' time if all nations are defended in the manner that I have described, aggression by sea will be very difficult, if not impossible, and therefore, if aggression by sea becomes impossible naval warfare must cease."

ECZEMA You are not experimenting when you use Dr. Chase's Ointment for Eczema and Skin Irritations. It relieves at once and gradually heals the skin. Sample box Dr. Chase's Ointment free if you mention this paper and send 2c. stamp for postage. 60c. a box; all dealers or Edmanson, Bates & Co., Limited, Toronto.

YOUR STOMACH'S VACATION

Don't wait for old age and disease to give your stomach a rest. Normal living calls for three wholesome, nourishing meals a day. The way to give your stomach a rest is to cut out heavy, indigestible foods and eat **Shredded Wheat Biscuit.** It contains the sixteen chemical elements necessary to repair waste tissue and keep the body in top-notch condition.

Two Biscuits with hot milk make a warm, nourishing meal at a cost of a few cents.

MADE IN CANADA

Buy in Canada—The Old Cry

How many people, when they go to buy, ask if the Goods are Made in Canada? We are reminding Car Owners that we sell the "PRESTOLITE" Battery, And just think, if every Car Owner in Canada bought a new "PRESTOLITE," they would have to build another Factory. These Batteries have passed the most rigid tests, Try one when you need a replacement, and you will use no other. Buy at Home.

FISHER BROS.
PREMIER BATTERY SERVICE — 186 CHARLOTTE STREET

VICTORY LOAN BONDS
BOUGHT AND SOLD
AT CURRENT MARKET PRICES
PROVINCIAL BOND COMPANY
LIMITED
111 Barrie Building, Peterboro

INSTANT POSTUM

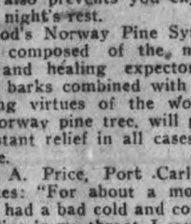

— a table drink of delightful flavor, healthful and satisfying

Made at the table, a cup at a time, strong or mild to suit the individual taste

"There's a Reason" for Postum

SOLD BY GROCERS EVERYWHERE

Perfect Service in Victrolas and Records at the Finest Victrola Parlours in Peterboro

Heintzman Hall
Royal Bank Building - Hunter Street

Visit the New Victor Service Parlours, with

Weber's Drug Store, 220 Charlotte St.
Victrolas and Complete Stock of Victor Records
OPEN EVERY EVENING

E. V. Warne, Jeweller
325 George St., Near Charlotte
Is the Authorized George St. Agent for "His Master's Voice" Victor Records.
New and Direct the Factory.

and think for a moment what your loss would be should Fire destroy your buildings, business, home or contents.

Without *Fire Insurance* your loss is a total one.

With *Fire Insurance* you suffer no loss whatever —and a few dollars a year gives you this protection. All branches of Insuranee represented.

See us about policy to-day.

Davis-Thompson Co., Ltd.
Insurance and General Agency
433 George Street, - - Peterborough, Ont.

Teas Vary Like Wines

THE Lowlands of India and Ceylon produce the heaviest crops—the Uplands the finest qualities. Chase & Sanborn's

CEYLON AND INDIA BLACK TEA

is Upland tea with all of its natural fragrance and flavor unimpaired. In the soft and gentle hillside sunshine, beneath moisture laden breezes, the tea slowly attains its growth and fullness of flavor—that delectable individuality that makes this Blend a rapture of joy to the true tea lover.

CHASE & SANBORN, Montreal, Que. 17

"MY GRACE IS SUFFICIENT FOR THEE."

For my Strength is Made Perfect in Weakness."—Cor. 12:9.

Though stern trials and temptations,
Beset us here below,
And we must to the bitter dregs,
Drain the deep cup of woe;
While not one ray of sunshine gleams,
Across life's leaden sky;
And blighted by misfortune's blast
Hope's fairest flowers lie.

Filled with distracting worries, cares
Our weary lot may be,
Grim want, bereavement, loneliness,
By Heaven's all-wise decree;
Yet wherefore should we fear, or faint,
Though ills on ills befall,
Jesus will all our burdens bear,
And lead us safe through all.

His grace in time of need, will prove
An all-sufficient aid;
For perfect is His loving power,
In human frailty made;
Oh, overflowing, full and free,
The stream of mercy flows,
With solace sweet for all our pain,
Nor diminution knows.

Although obscured by darksome doubt,
His eye will guide us right,
Through trouble's chilly cheerless vale,
Up to joy's sunny height,
These sufferings only will our souls
From earthly dross refine;
For His bright diadem, make meet,
As polished gems, to shine.

(Mrs.) A. F. CALDER.

TRADE CONFERENCE IN MEXICO CITY.

MEXICO CITY, March 10.—(Canadian Press).—A Pan-American Trade Conference is to be held in Mexico City for four days, beginning June 12. A delegation from the Confederation of Chambers of Commerce, embracing every branch of commercial organization in Mexico, has left for the United States on a tour covering every principal city in an endeavor to interest large American concerns to be represented at the conference.

Dearest Marie,
Tragedy! Tragedy! Black, black tragedy! Jack has sprained his ankle!! I just late tobogganing anyway. He snowshoed over to the slides too, and you should have seen him standing on his head, frantically waggling those clumsy snowshoes in the air! He never misses a trick, that boy!

It was frightfully cold though, and my lips all cracked, and my hands got chapped—oh I was a terrible looking wreck—but after I had rubbed on some soothing Campana's Italian Balm all the fever and roughness disappeared, and then of course I could smile again.

My dear, you've simply got to write soon. As ever,
Peggy.

IS YOUR PIANO IN TUNE?
IF NOT, WHY NOT?
W. C. MORTON
EXPERT PIANO AND PLAYER PIANO TUNER
Heintzman Hall, Hunter Street
PHONE 258

MAGIC TRICKS and HOME-MADE CONFECTIONERY
Something New—Step in and See.
301 GEORGE STREET | Opposite the Paramount Bldg.
mwf

MEN! YOU CAN SAVE MONEY ON YOUR CLOTHES.
AT ROCKWELL'S. There's a Verdict. Men's and Boys' Suits, Overcoats, Trousers and Bloomers. ROCKWELL'.
—Ye Upstairs Clothes Shoppe, 332 1-2 George Street, over P. S. White's Grocery store. mwf

BEGIN HOT WATER DRINKING IF YOU DON'T FEEL RIGHT

Says glass of hot water with phosphate before breakfast washes out poisons

If you wake up with a bad taste, bad breath and tongue is coated; if your head is aching; if what you eat sours and forms acid in stomach, or you are bilious, constipated, nervous, sallow and can't get feeling just right, begin inside bathing. Drink before breakfast, a glass of hot water with a teaspoonful of limestone phosphate in it. This will flush the poisons and toxins from stomach, liver, kidneys and bowels and cleanse, sweeten and purify the entire alimentary tract. Do your inside bathing immediately upon arising in the morning to wash out of the system all the previous day's poisonous waste, gases and sour bile before eating more food.

To feel like young folks feel; like you felt before your blood and muscles became loaded with body impurities, get from your pharmacist a quarter pound of limestone phosphate, which is inexpensive and almost tasteless.

Men and women who are usually constipated, bilious, headachy or have any stomach disorder should begin this inside bathing before breakfast.

THE BENTLEY MISSION.

Interest is increasing in the nightly meetings at the Gospel Hall. A most attentive congregation listened to Mr. Bentley last night. Opening his address, the speaker showed how God "who spoke in time past by the prophets, has in these last days spoken to us by His Son." When Christ came, died, and rose again it was God's way of speaking in plainest language of His concern and compassion for us. But even so, there are many who refuse to listen. Taking drastic measures we find that God will sometimes speak to us through dreams. Job. 33, 13-16; and through sickness, verses 19-22. And all for one great purpose, "To keep back his soul from the pit," to make men see that "He has found a ransom." God cannot show His love at the expense of His justice. His law expressed His righteous requirements from man, and could not, consistently with his character, be ignored or set aside. Yet He loved men—yearned over them. So did His Son; and on wings of love came down; undertook to redeem man, and when at Calvary the gathering storm broke He received the stripes that bring our healing. That law was honoured. And now God justifies the man who believes in Jesus—not merely on the ground of mercy, but justly. God's law has no further claim on the believer, because in Christ, his substitute, all its claims were met and satisfied. Come and hear this blessed Gospel praclaimed.

BROWN'S BAIL NOW $12,500; TELLER SIGNS STATEMENT.

TORONTO, March 11. — The Bank of Montreal, through their solicitors, have obtained a signed statement from Edgar M. Bromn, the teller, now awaiting trial on charge of defalcation of bank maneys, that he disposed of the $5,000 legal tender note by tearing it up and disposing of it in the lavatory of the bank. It is understood the statement will be used in obtaining a similar note from the government.

Fletcher Kerr, solicitor for Brown, stated that the bail had been reduced to $12,500 and that it was likely Brown's father would return soon with the necessary securities and that Brown would be on bail following his next appearance in the police court prior to going up for trial by jury.

WEAPONS LISTED POLICE STATION

OVER FIVE HUNDRED NOW ON LOCAL POLICE REGISTER.

The list of registered weapons at the Police Headquarters continues to swell and there are now in the neighborhood of five hundred weapons listed on the sheets. The bulk of the work has been performed by Sergeant James Reid, day sergeant, and Patrol Sergeant J. Deannard on the desk at night. The applications have poured in and the police station has been crowded night and day with folks seeking licenses. To save any exercise many citizens have tried the telephone, but Serget. Reid cannot get the names right over the 'phone and the citizens are asked to visit the station personally or send an ambassador. Despite the advices of the sergeant the applicants forget the most important details of description of the weapon. However, this morning some hope still lingered in his heart that the persisting, aggresive hosts armed with fowling pieces and dirty bayonets and evil smelling stilettos would some day melt away and he would be able to recline in undisturbed peace in his easy chair. Sergeant of Detectives William Meagher relieved the sergeant while inspecting the beats today. An estimable lady who lives in the north end of the city, but who is afflicted with deafness, hove in sight with a young lady guide seeking a permit and in the course of events the following dialogue took place:

"I want to see about a rifle my husband left me."

"Yes. What kind is it?"

"Eh! An Enfield."

"Is it a Lee-Enfield?"

"Oh, dear me! I don't know. It's very old."

"Do you know the number?"

"Eh! Oh, I don't think it has a number."

"Is it a "32?"

"I don't know whether it is thirty-two years old or not."

"I didn't mean how old it was. I meant the size of the bullet. Have you any bullets? gesticulating to show what a bullet was.

"Oh, no. I don't think I have any bullets."

"Is that all the weapons you've got. Yes."

"We'll let you know through the press when you can get a permit."

"Thank you very much. Am I through now? Well, good-bye."

Sergeant of Detectives William Meagher scratched his head and smiled.

This was a fair example of the dialogue with almost every applicant.

ACIDS IN STOMACH CAUSE INDIGESTION

Create Gas, Sourness and Pain How To Treat.

Medical authorities state that nearly nine-tenths of the cases of stomach trouble, indigestion, sourness, burning, gas, bloating, nausea, etc., are due to an excess of hydrochloric acid in the stomach and not as some believe to a lack of digestive juices. The delicate stomach lining is irritated, dgestion is delayed and food sours, causing the disagreeable symptoms which every stomach sufferer knows so well.

Artificial digestents are not needed in such cases and may do real harm. Try laying aside all digestive aids and instead get from any druggist a few ounces of Bisurated Magnesia and take a teaspoonful in a quarter glass of water right after eating. This sweetens the stomach, prevents the formation of excess acid and there is no sourness, gas or pain. Bisurated Magnesia (in powder or tablet form—never liquid or milk) is harmless to the stomach, inexpensive to take and is the most efficient form of magnesia for stomach purposes. It is used by thousands of people who enjoy their meals with no more fear of indigestion.

NEW BOOKS AT LIBRARY OF ST. ALPHONSUS LYCEUM.

Waggaman—Killykininck and Con of Misty Mountain.
London—Michael.
Bryant—Stories to Tell to Children.
Molesworth—Carrots.
Ferber—Personality Plus.
Hopkinson Smith—Felix O'Day.
Jas. Lincoln—The Woman Hater and The Depot Master.
Connor—Bond and Free.
Rinehart—The After House.
Richmond—The Brown Study.

COLD STORAGE LOVE.

All the love connected with the international marriages is usually of the cold storage brand.

Want to see a "sleight of hand" trick?
Watch me make
POST TOASTIES
(SUPERIOR CORN FLAKES)
do the "disappearing act"
—says Bobby

HERO WORTHY OF G. A. HENTY.

Is Slight Newfoundlander Named Rickardo.

VANCOUVER, B. C., March 10. —"There were twenty of us in the party and we each had a rifle and our ammunition supply was 2,000 rounds each; we had three Lewis guns and 5,000 rounds for each. The occasion was a trip made by twenty Britishers from Archangel to Tomsk in the days of the North-Russian expedition. We stood off 210 'Bolos' enroute for three days."

The hero of this and many other exciting adventures worthy of the best efforts of G. A. Henty or Mayne Reid is a slight Newfoundlander named J. L. Rickards, who arrived here recently. Rickards was at school in England when war was declared, and was only 14 years old. He promptly ran away from school and joined the Fourth Devons, went to France with them in the 33rd Division, and was wounded at Nieuport Dunes in 1915.

He got back to "Blightie" and his mother, as he explained, found out where he was and obtained his discharge as he was under age. Nothing daunted Rickards enlisted again, this time in the Royal Navy. He was a wireless operator on the battle cruiser Tiger at the Battle of Jutland, and was later on one of the famous "mystery" ships.

LIFE WAS BURDEN TO HIM, HE SAYS

GAINS FOURTEEN POUNDS AND IS RESTORED TO PERFECT HEALTH BY TAKING TANLAC.

"I am now enjoying splendid health for the first time in years, and I owe it all to Tanlac," declared Edwin J. Cleeve, 164 Market Street, Hamilton, Ont.

"Tanlac has built me up fourteen pounds in weight," said Mr. Cleeve, "and has relieved me of a combination of troubles that made my life a burden. Nine years ago my stomach went back on me completely. After meals I had a distressed feeling of fulness, intense pains in the pit of my stomach, and an awful feeling of suffocation.

"I never dared eat an apple, and there were lots of other things I couldn't eat without suffering agonies afterwards. I suffered from constipation and headaches and my nervousness and misery often kept me awake all night long. I took enough medicine to have set up a little drug store of my own, but nothing reached my case until I got Tanlac.

"But Tanlac acted different from any other medicine I ever saw. By the time I had finished the second bottle I could eat solid food without any after distress and now I can eat just anything I please, and never feel a touch of indigestion. I am as good a man physically as I ever was in my life and never have an ache or a pain of any kind. Tanlac is simply a world beater."

Tanlac is sold by The Warne Drug Company, Ltd.

SELF-DENIAL FUND OF SALVATION ARMY

Campaign to Raise $3,000 Locally—Worthy Cause.

The local branch of the Salvation Army is appealing to the citizens to support the proposition now before the public that the claim of the Army in their Self-Denial $3,000.00 Fund be recognized and helped. The Army has to rely on its own efforts to get its revenue. It is ever diligent both in getting and more so in expending.

Besides from the very situation in which the people of the Army find themselves from day to day, they cannot find time and opportunity to do for themselves the things that are needed to be done. Occupations and earnings have to be considered. So it worthily falls to the public, sympathetic with the great work of the Army, to catch hold and lift.

That is the object of the campaign, which is now in course of preparation, to be carried out during next week. A number of very earnest men, knowing the situation, have come along and will help. In addition others are needed. So at an executive meeting, to be held in the Patriotic Fund Room on Friday evening at eight o'clock, all who can lend a hand are asked to be present. Men not fully occupied can assist. Men who feel that on them rests a certain responsibility to assist in doing good are wanted. The getting of the money follows on the thorough organization. It is hoped that the very careful arrangements being made will make the campaign a vivid success.

Leaflets, literature, informative circulars, appeals to employers are being circulated. All as a sort of preparation of the ground for the impending harvest, which is sure and must follow. So it is not worth while, here, to go at length into the aims and objects. The fact that the money is needed is the pertinent matter. Besides, the local branch of the Army feels that it should and must hold up its end. It cannot be behind in the list of successful campaigns, for the effort now being made is Dominion-wide. It emanates from headquarters, as a martial call that must be obeyed. So Peterborough branch has to be up and doing.

Come to the meeting. You will be welcome. Many hands make lighter the work. The enterprise can never have so many assisting that people will get in each other's way. Lots of territory in the city to be looked after. Who will spare a few hours to do tangible good?

SHORT-WEIGHT BREAD.

BELLEVILLE, March 10.—The Trades Council has petitioned the city to increase the fine for selling

Mothers! Keep Syrup Pepsin Handy

An absolute household necessity, a wonderful emergency remedy for constipation. Someone may need it any minute!

ALL in the family look to the mother for guidance and advice in the multitude of little disorders that arise almost daily. Chief of the minor ailments are those that precede or follow constipation. The experienced mother will tell this one to exercise more and that one to cut down on certain binding foods, but when these cautions fail she has to advise medicine.

Modern people are getting away from the notion that simple constipation, a headache, biliousness, colds, feverishness, indigestion, require a drastic, weakening drug. They take a teaspoonful or less of Dr. Caldwell's Laxative Syrup Pepsin, which is but a combination of simple laxative herbs with pepsin. The full formula is on every package. It is a mild, gentle remedy that does not gripe or weaken. The taste is syrupy and pleasant, and as it is free from narcotics and mercurials, mothers have for thirty years past felt safe in giving it to infants. A sixty-cent bottle will last a family months, and it is guaranteed to produce the results claimed or your money will be refunded.

You will find nothing better for disorders of the stomach, liver and bowels than this same Dr. Caldwell's Laxative Syrup Pepsin. Every member of the family can use it with safety and feel sure of results. Many thousands of families are never without a bottle in the house, and last year over eight million bottles were sold in drug stores, the largest sale of its kind in the world.

These believers in Dr. Caldwell's Laxative Syrup Pepsin no longer take calomel or castor oil, salt waters, physics or purgatives even if made into a sugar-coated pill, for they have learned that they can get better, safer and more agreeable results with Dr. Caldwell's Laxative Syrup Pepsin. If you will once bring a sixty-cent bottle into your home and take a teaspoonful the next time you feel constipated you will never thereafter be without it.

Try It FREE

There are heads of families who will want to prove to their own satisfaction that my Laxative Syrup Pepsin is as effective in constipation, as mild and gentle in action, as pleasant-tasting and safe as I claim. Let such write me for a free sample. It will be sent postpaid. Simply say "Dr. W. B. Caldwell, 19 Front Street, Bridgeburg, Ont.: Send a free trial bottle of your Dr. Caldwell's Laxative Syrup Pepsin to—" and give your name and address. I will see that the rest is attended to promptly.

STORING SALE BARGAINS

By MARGERY STREETE
(Staff Correspondent Cross-Atlantic Newspaper Service.)

Many a sale bargain loses its lustre long before the purchaser wears it. Quantities of things bought now will be consigned to cupboards and drawers for next Spring, Summer or Autumn, and improper storing soon takes the freshness from them.

Quite one of the best devices for suits or frocks is a cretonne bag, made in the shape of a mammoth pillow case, with a row of brass rings running along the aperture's top and a flap to close the whole in and prevent dust penetrating. Hung squarewise along the back of the wardrobe or closet, skirts and coats, jumpers and blouses on hangers can be put in at will.

Old newspapers keep moths at bay. Furs or woollen materials should be laid flat on the paper, a few tufts of wadding soaked in oil of pennyroyal dotted around, and the whole rolled up and the edges sealed.

For clothes where the troublesome creatures have already penetrated, smoke them out with the aid of a sulphur cone, obtainable, with full directions for use, from any chemist. Of course, the sulphur scent lingers in the clothes for a little while, but fresh air soon removes this odor.

With gold or silver tissue-trimmed frocks laid by, the embroidery soon tarnishes. If a cloth is placed over the trimming and a warm iron passed gently up and down for a few minutes, the brightness quickly returns.

Never store waterproof articles in too warm an atmosphere. Almost any article of this kind likes a cold climate.

One seldom finds men's clothing moth eaten. This is because moths dislike the smell of tobacco. It is a good plan to sprinkle tobacco juice along the floor of a cupboard, or in the lining of a drawer containing clothing, for the odor drives them away.

Materials purchased by the yard should be laid out as flat as possible in drawers and boxes, or, where possible, rolled. Otherwise the folds are likely to become permanent, and are very difficult to eradicate.

A splendid contrivance for keeping millinery fresh is to make your men folk line an old sugar box with shelves and fix a door on hinges at the side. Then paint it white inside yourself, and cover outside with gay chintz or cretonne. The surface makes a good tabe for bed-room trifles, or can be used as an extra seat. Certainly it is never in the way.

MILLION MUSKRATS AT RONDEAU PARK.

Men Engaged on Salary to Trap.

George Goldworthy, park ranger at the Rondeau Government Park, has engaged two men to carry on muskrat trapping. They are on a salary, and must turn in each week the pelts secured, and must make good to retain the job. There will be a large catch, as from the best information it is believed there must be in the neighborhood of a million rats in the marshes. No trapping was allowed last year, and as the animals multiply very fast they are there in great numbers. With pelts worth around $2 each, a large amount of money should be realized from the next few weeks of trapping. The ranger is anxious that the park should be a better bird paradise than it is at present. The large number of deer running in the forest, estimated at over 400, has kept the young saplings from growing, as young deer feed mostly by browsing. The consequence is that there is not the growth of small shrubs and sapling there should be. He is recommending that many of the deer be removed from the forest, and that most of those kept be placed in an inclosure. Here they could be seen to much better advantage by the visitors at the park. At present a visitor can seldom see the deer.

DON'T FUSS WITH MUSTARD PLASTERS!

Musterole Works Without the Blister—Easier, Quicker

There's no sense in mixing a mess of mustard, flour and water when you can easily relieve pain, soreness or stiffness with a little clean, white Musterole. Musterole is made of pure oil of mustard and other helpful ingredients, combined in the form of the present white ointment. It takes the place of mustard plasters, and will not blister. Musterole usually gives prompt relief from sore throat, bronchitis, tonsilitis, croup, stiff neck, asthma, neuralgia, headache, congestion, pleurisy, rheumatism, lumbago, pains and aches of the back or joints, sprains, sore muscles, bruises, chilblains, frosted feet, colds of the chest (it often prevents pneumonia).

MUSTEROLE
WILL NOT BLISTER

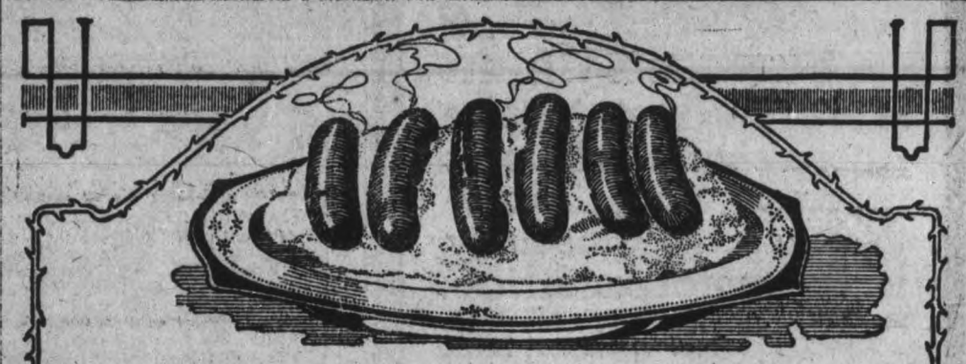

Something Good

A delicious dish that has rapidly gained public favor is — Rose Brand Sausages and mashed potatoes.

These dainty morsels of rich, lean, delicately spiced pork have a tempting, appealing flavor that never grows tiresome.

With Rose Brand Sausages a tasty lunch or a hearty dinner can be economically and quickly prepared.

Thoughtful women everywhere have added to their weekly menu — Rose Brand Sausages and mashed potatoes.

ROSE BRAND SAUSAGES

CANADIAN PACKING CO. LIMITED

THE BIG ELLIOT STOCK TO BE WIPED OUT

The policy to be followed in the Elliot Store is to be entirely changed. The present lines will be discontinued and an entire new line of goods in Ladies' Ready-to-Wear, which has already been ordered, will take its place. This stock will be here and must be on display for Easter. That means the most stupendous upheaval ever witnessed in this city. Mr. Chesler has been in business in Peterboro a good many years and knows how to make things fly, but this time he has undertaken the greatest task of his career, and cheerfully faces the big job, confident that with prices cut to half and less, the Bargains will simply be irresistable.

NOTHING RESERVED - VALUE NOT CONSIDERED - PRICES HALF or THIRD

ONE WEEK SHOULD DO IT

Don't miss the first day—if you do, don't miss the second. Once you get inside the store and see that every claim we make is absolutely correct, and goods marked at prices not even thought possible in pre-war times, you will come again and again until you have stocked up on needed everyday goods with which the store is piled full: By Saturday night, March 19th, just 7 days of phenominal selling, we want to see the shelves cleared. We must, no matter what it costs.

WALK-EASY SHOE STOCK INCLUDED

Only women's, misses' and children's footwear will be carried in future, and the same drastic treatment given the Elliot stock will be handed to the fine stock of men's and boys' boots, shoes and rubbers, as every pair must follow the rest of the $40,000.00 stock out of here, straight into the homes that will appreciate a chance to get $3.00 worth for $1.00. We can't clear this stock quick enough in any other way than by making the prices so low, the public will think they are getting them for almost nothing. All women's, misses' and children's shoes will also be greatly reduced

There is not room or time to list everything. Here are a few just as samples of hundreds like them. Come and see. It's the Sale you have dreamed about

Ladies' Wear

CHILDREN'S DRESSES ½ PRICE

Our entire line of Children's Dress in plaid, serge, silk and voile in great variety, all prettily made. will be closed out at..... HALF PRICE

BOTANY SERGE DRESSES, LESS THAN ½

15 only Women's Fine Botany Serge dresses in navy and black. Regular prices ranged from $22.50 to $30.00. Your choice to clean them up quick..... **$9.95**

WOMEN'S NIGHT GOWNS, 98c

Women's Nainsook Night Dresses. Four designs. Worth $1.75 to $2.00. Will be cleared for only.... **98c**

CORSETS—1-3 LESS

All our C.C.A., La Grace or D. & A. Corsets, a very large stock of the best quality and styles, will be on Sale at **One-Third Off Regular Prices.**

WOMEN'S SUMMER VESTS AT LESS THAN ½ PRICE

About 100 dozen Women's Summer Weight Vests. Several popular styles to choose from. Priced formerly 35c, 40c and 50c. To clear at only..... **19c**

WOMEN'S SUMMER WEIGHT COMBINATIONS

All sizes. Regular $1.25 to $2.00 Take as many as you expect to need for a long time to come. At the low price of only..... **69c**

WOMEN'S OPERA VESTS

Fine quality lisle. All sizes. Regular 75c. Priced for immediate clearance at only..... **29c**

PURE SILK HOSE, ½ PRICE

25 dozen Pure Silk Hose in black, navy and brown. Regular $2.00. All sizes. For only.... **$1.00**

HOLEPROOF AND VENUS HOSE, $1.49

Pure Silk Hose, Holeproof and Venus brands. All shades and sizes. 20-inch silk leg. silk lisle ribbed top. The Hose you always pay $2.50 for. Our Sale price only..... **$1.49**

LADIES' AND MISSES' COTTON GLOVES

With contrasting backs. All sizes. Regular 35c. To clear at, pair..... **10c**

10 DOZEN SILK HOSE

In brown and taupe. Were sold at $1.00 to $1.25. We clear them all at only..... **49c**

CHILDREN'S LITTLE DAISY HOSE

Pure Wool Cashmere Hose in small sizes. Black only. To clear at, pair..... **25c**

CHILDREN'S FLEECED SLEEPERS

All sizes. A regular $1.25 line. Will be cleared at this Sale for only..... **49c**

MILLINERY

100 FALL HATS

Assorted styles in silk and velvet. All shades and styles. Regular $3.50 to $6.50. Come and pick them out at the ridiculous price of..... **49c**

125 SPRING HATS

At prices ranging up to $8.00. We can't wait to classify them. You get one or a dozen at only, each..... **98c**

THE ENTIRE STOCK OF MILLINERY TRIMMINGS,

Including Flowers, Wings, Sprays, etc. Big choice. Get them quick at only, each..... **5c**

BALL SWEATER WOOLS

A very large stock, in every good colour. You know what you have always paid—35c a ball ..... Sale Price..... **15c**

BERLIN WOOLS

In all the wanted shades. Price has been 25c a skein. We must have the room they occupy ..... Take them away at—4 Skeins **15c**

RIBBONS AT ½ PRICE

5,000 Yards Assorted Ribbons from 5c to $1.00 a yard. All to be Cleared at ..... HALF-PRICE

TURKISH BATH TOWELS

Good weight. very absorbent. Regular $1.00 a pair—for only, pair **69c**

NOTIONS

One Table contains lines priced up to now at 15c to 25c—take your choice for **5c**

NOTIONS

Another Table full of Articles formerly priced at 20c to 35c—take all you will need for a year or two at, each **10c**

Men's Underwear

MEN'S HEAVY WOOL UNDERWEAR

Shirts and Drawers. Regular $2.00 a garment. Sale Price **79c**

MEN'S BALBRIGGAN UNDERWEAR

Shirts and Drawers, all sizes. Regular $1.00 a garment. Sale Price **49c**

MEN'S WOOL SOX

Pure Wool, Grey and Black all sizes. Regular $1.25—for only, pair **49c**

MEN'S BLACK SOX, 29c

50 Dozen Men's Black Cashmere Hose, in all sizes. Regular 50c and 75c ..... To be cleared at, only **29c**

BOYS' HEAVY 2 IN 1 RIBBED HOSE

Black only. Regular to 75c. All sizes ..... Will be cleared at, only **39c**

BOYS' JERSEYS

In White and Blue and Blue and Red. All sizes. Regular 75c. Sale Price. only **39c**

Shoe Dept.

We could not get our price reductions on Boots, Shoes and Rubbers ready in time to be included in this Advertisement, but when the doors open for business on Saturday morning there will be found the most wonderful Footwear Bargains this city has ever seen. All Men's and Boys' lines positively must go as they will be discontinued, and Women's, Misses' and Children's lines will also be given remarkable price cuts, as everything in the big store is included in this Sale.

B. CHESLER

Successor to **ELLIOT'S 392 George**

OPENING WEEK SPECIALS

Saturday's Offerings are a Fitting Climax to This Great Week!

56 inch Beautiful Velour Coating - - - $3.39

The fashionable fabric for Spring coats and suits. Comes in three ideal colourings of taupe, delft and reindeer. 56 inches wide. Very heavy weight and soft, velvety finish. A very special value we are able to repeat for Opening Week, yard..... $3.39

Velours and Tweeds, Mill Ends at Half-Price

High-grade goods, suitable for women's skirts, coats or suits, also for children's wear. A splendid range of new and good colourings. Lengths are from 1 to 4 yards. They are offered for Saturday at..... Half Their Value

Black Heatherbloom Petticoats at Special Price - $1.98

Good quality material with a deep pleated flounce, finished with narrow tucked ruffles. Elastic fitted waistbands. Saturday special, each..... $1.98

New Prints at 25c yard

A particularly good range of fine Canadian Prints. An entirely new range in dark and light stripes, small patterns, etc. Fast colours. Saturday, yard 25c

Canadian Chambray 35c yard

There are light and dark blues and two shades of pink besides all other wanted colours to choose from. 27 to 28 inches wide. Absolutely fast colours. Saturday, yard..... 35c

28 in. Dark Flannelette 20c yard

The very thing for quilt lining and general purposes. Fine quality with soft finish. 28 inches wide. Dark stripes. Saturday bargain, yard..... 20c

40 inch Factory Cotton 29c yard

A fine even weave, free from filling. Suitable for sheets or pillow cases. A special value for Saturday, yard..... 29c

Mercerized White Repp 50c

Fine close weave for uniforms, skirts or men's Summer shirts. 30 inches wide. Lovely finish. Saturday, yard..... 50c

THE NEWEST IN SUITS & COATS FOR 1921

Charming Spring Suits for Women and Misses at - - $45.00

The very newest and smartest youthful styles in fine navy serge and heavy all-wool Jersey. The latter in two lovely colourings of green and heather and French blue and heather mixtures. The Navy Suit has pretty narrow braid trimming on back and pockets. The skirt has welt pockets trimmed to match the coat. The Heather Jersey Suits are beautifully tailored with rolling collars and narrow belts, also, and are exceptionally smart and becoming. These are marked for specially quick selling and it would pay you to come early Saturday morning for a full and easy choice at..... $45.00

A Beautiful Sport Coat in Sponge Polo Cloth at - - $22.50

The newest and most fashionable of colours, sponge, in a heavy wool polo cloth. Very handsomely trimmed with silk twist stitching on collar and cuffs. A narrow belt encircles the waist. Wonderfully tailored and finished to the last stitch. A lovely Coat priced low for Saturday at..... $22.50

Smart High-Grade Utility Coats at - - $18.00

Very attractive grey and brown mixtures in Donegal tweeds. Skilfully designed on the new lines of selected materials. A Coat that will retain its shape and high-grade appearance. A splendid utility Coat for Spring wear at the exceptionally low price for Saturday of $18.00

Very Handsome New Spring Coats at - - $35.00

They are shown in colours of sand, heather mixture and Belgique blue in polo cloth and velour in particularly fetching styles. Silk stitching on collar and back of Coat gives a delightful effect. Convertible collars and narrow belts. Finest of materials and faultless tailoring. Priced specially low for Saturday at..... $35.00

Odd Lots of Turkish Towels, Damask Napkins, Sheets and Table Cloths

These are specially low priced to clear and offer you a great chance to save in buying your Spring household needs. **All are first-class goods, marked at prices you can't resist.**

Bordered Glass Towels 35c ea.

Neat, wide red border on these Towels. Very substantial weight and strong absorbent quality. Saturday, each..... 35c

Great Values in Towelling

Red Check Glass Towelling, firm quality, absorbent. Special for, yard..... 15c

White Crash Hand Towelling, red or blue border, good quality. Special value, yard..... 19c

Excellent Pillow Cottons

Highest quality in 40, 42 and 44-inch widths. Pure bleach, heavy round thread. Saturday, yard..... 75c

Exceptionally good quality in 40, 42 and 44-inch widths. Fine round thread. Will wear splendidly. Yard..... 50c

The Finest Sheetings at Very Reasonable Prices

All are new goods and show every wanted width. They are positively the finest and best values we have seen for some time.

A 2-Yard-Wide Sheeting. Great value for the price. Yard 50c

54-Inch Sheeting, for single beds. Yard 65c

The following are extra heavy **"Prue" Cotton Sheetings,** pure snowy bleach, firm round thread, free from dressing:

2 yards wide. Yard $1.40
2¼ yards wide. Yard $1.50
2½ yards wide. Yard $1.60

Refreshing Expressions of Easter Millinery Modes

Millinery of fine lustrous finished straws draped with crepe of harmonizing or contrasting colours; others trimmed with dainty flowers, smart attractive ornaments, ribbons or fruits are a few of the many that are vieing to show their various charms. They are distinctly smart and deserving of higher prices. Millinery showing on 2nd Floor.

Pretty Jute Rugs $1.69

Oriental designs in Heavy Jute Rugs. Size, 27 by 67 inches. With fringed ends. Opening Week special, each..... $1.69

Coloured Curtain Scrim 29c yard

Fancy Curtain Scrim with plain and figured centres and coloured borders in shades of blue, tan and rose. Opening Week special, yard..... 29c

Matchless Floor Wax

For cleaning and polishing floors, furniture, hardwood, linoleum, automobile bodies and all polished surfaces. In two sizes, each..... 50c and 75c

38 inch Black Chiffon Taffetta - - yard $1.98

A great value in Pure Silk Taffeta. Regular $3.50 value. Lovely sheen and firm weave. 38 inches wide. Saturday special, yard..... $1.98

36 inch Heavy Quality Black Duchess Satin, yard $2.95

A very heavy quality Satin of the richest finish. Pure dye. 1 yard wide. Regular $4.00 yard. Saturday special, yard $2.95

27 inch "Tokio" Silk Saturday Special - yard 59c

A good range of colours, including duck blue, navy, rose, pink, grey, black and ivory. Ideal Silk with pretty spot effect for waists, dresses, smocks and lingerie. Good wearing and washing Silk. Saturday bargain, yard..... 59c

32 inch Silk Finished Foulards - - yd. 89c

A fine range of colours and designs that are fashionable and becoming. Excellent fabric. Lovely finish. 32 inches wide. Saturday, yard..... 89c

$1.50 Ivory and Pink Habutai Silk - -yard $1.19

Two nice shades of ivory and pink in a fine firm weave Pure Silk. Suitable for all purposes. Regular $1.50 quality. Saturday special, yard..... $1.19

THE APRIL NUMBER OF "THE DESIGNER"

is in and awaits subscribers at the Pattern Counter, Centre, Main Floor.

New Navy Blue Voiles for Spring Frocks - yard $1.75

They are beautifully woven and clearly printed in small white designs on clear navy blue grounds. A variety of handsome neat designs that are so popular in navy this year. 40 inches wide. Something you must look at before choosing the material for your Spring frock. Saturday, yard..... $1.75

Scotch Curtain Madras $1.50 yd.

Scotch Curtain Madras with plain band edge in ecru colour. 45 inches wide. Opening Week special..... $1.50

Nottingham Lace Curtains $1.59 pr.

2½ yards long in colours of ecru and white. Pretty designs. Opening Week special, pair..... $1.59

New Handbags & Purses for Spring

Handbags always play an important part in the showing of Spring fashions. We have some new and handsome styles and colours to show you that have just arrived. The prices are pleasingly reasonable for Bags of such high-class workmanship. They are priced from **$1.75 in easy stages to**..... $14.00

Gossard Corsets and Brassieres

You will realize the true economy of buying a Corset of unparalleled quality once you have worn a "Gossard" Front-Lacing Corset. Brassieres of the same famous make are perfect in every way. An experienced Corsetiere will serve you on the Main Floor.

40 inch Black and White Check Dress Goods - - 98c

There are two different sized checks in this wide and fine quality Dress Goods. A special for Saturday at, yard, 98c

RICHARD HALL & SON LIMITED

PARTY CANADIAN TEACHERS MEET KING AND QUEEN

(Continued from page 3).

plate, white breeches with sheepskin "chaps" to the knee, long leath er boots. The drummer sat on a cream coloured pony. Two drums were fastened to the saddle, one on each side, and it was most interesting to us to watch, the drummer. Later, we were placed outside the gates in order that we might see the procession better. The bands played and entertained us. Their instruments were very sweet toned.

"The crowds were held back by the police and then the Life Guards dressed in red coats and those big fur bonnets—"busbees"—(I don't know how to spell it—but it sounds like that) lined each side of the street.

"Soon a courier in red coat and on horse-back rode out and said to the soldiers "Be Ready" and everybody stood at attention.

First, came quaint old fashioned coaches drawn by four horses. The coaches were red and gold. A man rode on one horse of the front team dressed in a dark blue jockey cap, red and gold coat, white breeches, etc. There were two or three carriages like this carrying people of the court. Then the band struck up "God Save the King", and there they were, riding in a wonderful old-fashioned state carriage of gilt and glass Their carriage was drawn by six horses, all with wonderful harness, a postillion on the right-hand horse of each team. The driver wore a most wonderful three-cornered hat with feathers on it. A man ran along beside each horse.

"Inside were the King and Queen. Her Majesty was wearing an ermine cloak and her crown, while the King wore red coat uniform and carried his hat. They bowed to the people and Queen Mary is just like every other faithful wife, there are times when she has to give George a nudge. She did this just as they were passing, for she thought he was going to forget to bow to the wounded soldiers. The body guard closed in and on they went. We were then told if we would wait until they returned from the Parliament Houses, that the king would speak to us.

We were taken into the inner quadrangle —the private quadrangle of the palace—and told to stand on the steps of the Palace This we did and after waiting an hour their majesties returned. As the Queen descended from the carriage, she came over to us and bowed and smiled and said "She was pleased to see us." She also told Mrs. Marshall she would pa down the line, only she was in evening dress. Her dress was a gold tissue, with gold coloured shoes. Over that was her ermine cloak. She is very fine looking with blue eyes, lovely clear skin and her hair is pure white. The King in the meantime was reviewing the Life Guards. He stood over at one side and they marched past him, Then he came over to us, and I was as close to him as one is when shaking hands with another He said, "We are pleased to see you here"; "How long have you been over"; "You will have made many friends in London by this time, we hope you will come to visit us again and take back pleasant memories with you, good-bye." He did not shake hands or tell us to come on in for lunch, etc., but we appreciated what he did do, since we've done nothing to deserve this honour. At least we can say we've been presented at Bucking ham Palace, not mentioning, of course, that it was out on the steps. The King was very genial and friendly and spoke to us as if we were his friends. He has rather a high-pitched voice for an Englishman; they all seem to use the Qxon ian accent, excepting the Cockney.

The Saturday previous, we went through Lambeth Palace, the home of the Archbishop of Canterbury, who has the same rank in the Anglican Church as the Pope has in the Roman Catholic Church. Next Saturday, we go to Canterbury, and will be shown about by the Mayor of that Cathedral City.

We were out for tea and dinner on Saturday, at the home of one of the teachers—Miss Ping — whose sister is coming to Canada next year on the Teacher's Exchange. Her friend, Miss Rush is coming also, and wanted to know how often the trains ran across Canada per day. She was told there was one or perhaps two through trains a day. "Why", she exclaimed, "I thought they would run every ten minutes like they do in Lohdon.

"Well, I must close. I'm sending you each a magazine showing the Overseas party as they waited for their Majesties.

"CAROLINE".

Sympathy is like happiness—hardest to land when you look for it.

CAPTAIN SAVES LIVES OF 100

(Continued from page 3).

Captain Evans was ine of the heroes of the Scott expedition into the Antarctic and won a D.S.O., for brilliant service in command of the destroyer Broke in action o:f Dover in 1917.

PENNY BANKS.

March 10.—The pen- ch here for school ving the patron- H. K. Vipond, of Toronto, is in town trying to stimulate interest in this thrift-encouraging savings plan. Lindsay's average during November and December was 15 cents; that for all Canada 45 cents. Guelph had an average of $1.17. The number of accounts in Lindsay is 450, on deposit $1,700.

Smoke

T&B

Genuine Virginia blended for particular smokers

SENATOR CROSBY DIES IN OTTAWA

MAKES EIGHTH VACANCY IN THE SENATE TO BE FILLED.

OTTAWA, March 11.—Canadian Press) Hon. A. B. Crosby, Conservative Senator from Halifax, died here yesterday afternoon. His death makes the eighth vacancy in the Senate.

Renew Your Subscription

OBITUARY

MRS. H. R. CHOATE.

Following an operation Mrs. H. R. Choate died at the Toronto General Hospital yesterday. Mrs. Choate was born at Keene, Ont., and was the wife of Herbert R. Choate, and daughter of Mr. and Mrs. Henry Wills of Peterboro. Besides her husband she is survived by her parents and three sisters, Mrs. William Faux, Mrs. E. Good, of Alberta, and Mrs. Pratley of Boston, Mass., and one brother, Albert Wills, of Alberta.

J. H. GRAHAM DEAD, AGED 78.

The death occurred of John H. Graham at his residence, 91 Dunn avenue, Toronto, yesterday. The late Mr. Graham was born in Cavan township, Durham county, 78 years ago, and had lived in Toronto, for over 14 years. Prior to coming to Toronto he was a resident of Lindsay, Ont. He was a carpenter by trade, retiring some ten years ago. He attended Epiphany Anglican church. He is survived by three sons, Harold, Stewart and Melville, all of whom served in the war, and three daughters, Lila, Ella and Bertha, all at home. He is also survived by four brothers and one sister.

It does not take sand to get married these days. It takes rocks.

Seeing is not always believing—sometimes it is disillusionment.

SAVED HORSE FROM FIRE.

OSHAWA, March 11.—A barn and stable here owned by Mrs. K. V. Mills, coal dealer. was badly wrecked by fire recently and a wagon, set of sleighs and also a set of harness almost completely destroyed. A horse was locked in the stable, and due to prompt action by R. Graham and Constable Terry, who forced the door, the animal was saved. The loss is estimated at $2,000, against which Mrs. Mills carries $1,800 insurance.

GRENFELL MISSION.

Previously acknowledged	$90.50
Mrs. A. E. Micks	5.00
	$95.50

Store Opens at ..... 9 a.m.
Closes Saturday at ..... 9.30 p.m.

The CRESSMAN Company Limited

A 50c Mid-Day Lunch Is Served in Our Tea-Room, 11.30 a.m. to 2 p.m.

New Goods Everywhere and a Few Specials Intermingled to Add Zest to Saturday's Business

TO-MORROW IN THE

Bargain Annex

Registered

A Host of Remarkable Values in New Spring Merchandise

Hour Sale — Saturday Morning FROM 9 A.M. TO 10 A.M.

Sale of Toilet Paper 10 Rolls for 50c

The rush for toilet paper in the Annex two weeks ago prompts us to repeat the same offer to-morrow morning.

They are all average size rolls, and the paper is a soft crepe tissue. The price is just half of what it was two months ago when it was 10c a roll.

'Phone Orders Not Accepted
Not More Than Twenty Rolls To One Buyer

Double Elevator Service to The Annex.
Saturday Both Elevators Stop at All Floors and The Bargain Annex.

Particularly Attractive Annex Prices for Saturday Shoppers

Ladies' 69c to 79c Summer Undervests, 49c.
Ladies' "Snug-Fit" Pink Balbriggan Bloomers, 49c.
Yard-wide Art Cretonnes, 39c yard.
Children's $1.25 to $1.50 Fleece-lined Sleepers, 79c.
Kiddies' Ruben Waists and Undervests, 2 for 29c.
35c to 40c Dress Ginghams and Zephyrs, 27c yard.
Ladies' $2.50 White Voile Blouses, $1.69.
45c "Wabasso" Nainsook, 33c yard.
79c Bleached Sheeting, 49c yard.
$1.50 Tapestry Floor Mats, $1.29.
Clearaway Lot of Graniteware, 79c.
Circular Pillow Cotton, 40 inches wide, 47c yard.

Ladies' 50c Cashmerette Hose, 2 Pairs for 49c

300 Pairs (Factory Seconds)

Seamless cashmerette hose in colors of black and brown. In the brown there are all sizes from 8½ to 10 inclusive, and in the black there are sizes 8½, 9 and 9½.

The imperfections are difficult to find, and in no way impair their wearing qualities. The firsts in these same stockings sell at 50c pair.

Early buying is advisable, as there is only a few dozen of some sizes.

700 YARDS

34 Inch White Flannelette at 23c Yard

Another "just arrived" shipment of this excellent quality Canadian Saxony Flannelette that people never seem to get too much of. It is a desirable weight and the width is 34 inches. Only a few weeks ago this same line was retailing at 45c yard.

MARCH SHIPMENT

300 Five-String Corn Brooms at 49c Each

As soon as you see these Brooms you will recognize their remarkable value.

They are made of good quality green corn and are firmly bound with five strings. Suitable for household or outdoor use.

Saturday Specials From Our Toilet Goods and Soap Sections

Palm Olive Soap, 3 for 23c.
Djer Kiss Talcum, 29c.
Palm Olive Cold Cream, 29c tube.
Palm Olive Vanishing Cream, 29c tube.
25c bottles of Peroxide, 19c bottle.
Cutex Manicure Sets, 49c.
75c bottles of Palm Olive Shampoo, 59c.
35c Dress Combs, 27c.
50c tubes of Pepsodent Tooth Paste, 2 for 69c.
50c jars of Pond's Vanishing Cream, 43c.
50c Safetee Shaving Sticks 39c
Honey and Cream Toilet Soap, good size cake, 5 for 20c.
Judd's Amber Glycerine Soap, 3 for 23c.

Penman's Special $1.85 Silk Hose, $1.49 Pair

THIRTY DOZEN

This is a new spring shipment of excellent quality, "Penman-made" silk hose. They have seamless lisle soles, heels and toes. The color range includes black, white, brown and navy blue. All sizes from 8½ to 10 inclusive in each color.

Street Floor, Arcade Entrance.

ANOTHER SHIPMENT

"Griffin's" $1.25 Chamois Cloth Gloves, 98c Pair

A better Glove could not be found at $1.25, yet we offer them at 98c pair. You have choice of mastic, grey, buck, white or black. Nearly all have contrasting colored embroidered backs.

—Street Floor, South Entrance.

Have You Viewed Our Exposition of Spring Styles?

Hundreds of Women Have and They Are Delighted With the Lovely Array of Beautiful Apparel

You Should See Our Stocks of Coatings and Suitings

They are no ordinary assortments purchased in a haphazard way with regard to style only. They are good looking, it is true, but most important of all is the fact that they wear well.

Cord Velour Coatings, in three fashionable colours — Grouse, Jade Blue, and Japanese Blue. The width is 54 inches, and the prices are $5.75 and $6.75 yard.

Treco Cord Coating, in Sand, Reindeer, Sapphire, and Grey. The width is 56 inches, and the price $3.95 yard. Formerly we sold this material at $6.00 yard.

Gabardine Suiting, in 52-inch width, in Taupe, Steel Grey, Sand, Pekin Blue, and Navy. Priced at $6.00 yard.

Botany Serges, in Navy Blue, in the 54-inch width, are priced from $4.75 to $6.00 yard. Worsted Serges, in Navy Blue, in 40, 50, and 54 inch width, are priced from $2.00 to $3.75 yard. Serges, in Sand and Grey colours, in 54-inch width, are from $2.00 to $5.50 yard. Black Botany Serge that is 54 inches wide, is $4.75 yard.

Black Tricotine is $5.00 yard for a nice quality, and is 54 inches wide. Black Gabardine, in an excellent quality, is $3.75 a yard and is 50 inches wide.

There Will Be Music in the Tea-Room To-Morrow Afternoon From 4 to 6 O'clock

Home Furnishing Needs Underpriced

80c Marquisettes, 59c Yard

They are a fine quality with a mercerized finish and fancy hemstitched and drawn work effects. You have choice of white, ivory and ecru. Their width is 36 inches.

55c and 60c Curtain Nets, 45c Yard

We have these in ivory and ecru in neat conventional designs and 36 and 40-inch widths. The quality is good and quite heavy.

$38.50 Brussels Carpet Squares, $32.50

The size of these good looking Squares is 6 ft. 9 in. x 9 ft. We have eight of them in attractive designs, suitable for any room. You have choice of three predominating colors—blue, rose or tan.

75c Stair Carpets at 59c Yard

They are 22½ inches wide and are reversible and can be had in neat designs in green and brown colors.

Some New Fiction at $1.20

"Dawn," by Eleanor Porter.
"Dangerous Days," by Mary Roberts Rinehart.
"Desert Gold," by Zane Grey.
"The Desert of Wheat," by Zane Grey.
"The Branding Iron," by Katharine Burt.

New Music on Sale at the Music Counter

"Dream of My Last Waltz With You."
"Down Texas Way" (from Dumbells).
"Oh, It's a Lovely War" (from Dumbells).
"Blue Jeans," a fox trot, song.
"Near To Your Heart."
"April Showers Bring May Flowers."
"Ain't We Got Fun?"
"Toreadora."

BOYS TOUR THE CARPET FACTORY

SECOND OF Y.M.C.A. FACTORY TOURS AT BRINTON PLANT YESTERDAY.

Through the courtesy of the superintendent, Mr. Charles H. Thompson, the second of the Y. M. C. A. factory observation tours was held at the plant of the Brinton Carpet Company on Wednesday afternoon. To many of the boys, who are even in the higher grades of the Collegiate, this tour was a revelation in the matter of showing more clearly just what Peterborough produces.

There were shown the wool in its natural color, just as it comes from the Canadian Woollens, following through the processes of dying, winding, etc., to the finished rug wrapped ready for shipment. The operators of machines were only too anxious that the boys should comprehend thoroughly each stage of the manufacture—stopping their machines and often times turning of by hand that the minute details might not be missed.

Through Axminster, Brussels and Wilton the party passed hurriedly but none the less thoroughly. There are in the Brinton Carpet Company's plant two huge machines which makes a seamless rug three yards wide, and at these the party hovered with interest.

After seeing the factory with its many mechanical processes a stay was made in the designing room and the nearby departments, where young ladies make the patterns from the designs. Stitching, steaming, cleaning and kindred forms of finishing, each tended to open the eyes of the uninitiated into the carpet making world.

Those in charge desire to make mention of their appreciation to the management of this company in permitting the party to visit the factory.

On Friday night a further treat is in store for the boys of the membership. Mr. W. E. Dyer will, in connection with the Metropolitan Health and Welfare Campaign in Peterborough, give an illustrated address and will also show a selection of oil tinted lantern slides, reproducing the famous Tissot Bible paintings. Any boy who has not received his invitation should call round and get it.

On Saturday night the rivalry of an entire season between the Young Men's Club and the Collegiate Institute will terminate in a sudden death basketball game. Interest is running high, and with the preliminary game of two senior teams from the Y.W.C.A., a full evening's enoyment is assured all those who attend.

REVIVAL — CHURCH OF GOD MISSION.

As previously announced, Rev .G. P. Tasker preached at the Mission last night on the subject: "Jesus Christ in Christian Experience."

The address was scholarly and comprehensive and dealt with the importance and the necessity of the Resurrection of Jesus Christ from the dead.

At the close of his talk the preacher introduced the beautiful thought that when Jesus arose He took with Him His humanity. All He left behind in the tomb was the grave clothes. The very body which received the spear thrusts was resurrected and has gone on before us, glorified; and because Jesus Christ, possesses our essential humanity, he understands us, sympathises with us, and is a merciful High Priest in things pertaining to God. Hebrews 2:17.

Mr. Tasker has spent nine years in India in active missionary work, where he also served as Y. M. C. A. Secretary among British and Indian troops.

To-night he will speak on "Man, his present and future." Everybody welcome. At corner of Hunter and George streets, over the Royal Bank, Entrance in the rear on Hunter St. Time of meeting, 7:45.

CHURCH PARADE AT MILLBROOK SUNDAY

MILLBROOK, March 11.—Major the Rev. W. B Caswell of Toronto, will address C Company Durham Battery at the evening service in the Methodist Church next Sunday. The military band will head the parade. Rev. Mr. Caswell saw active service overseas with Winnipeg Battery. His father preached in Cavan 77 years ago, and was pastor of the Methodist Church here 57 years ago

How many hairs are there in a cat's tail? None; they are all on the outside.

UPHOLDS SPLENDID TRADITIONS OF CHURCH.

Rev. F. Elliott-Baker To Preach at St. Luke's on Sunday.

The Rev. F. Elliott-Baker, M. A., B.Sc., has accepted the invitation of the Church Wardens of St. Luke's Church, to preach at both services in that church next Sunday, March 13th.

Those who attended St. Luke's Church last Sunday are unanimous in their opinion that this clerical visitor is an eloquent preacher of high order and sound reasoning ability, possessing the rare quality of presenting the fundamentals of Christianity as real and living things not only of the past but of and for the to-day.

His morning sermon which concerned itself with the problem of human suffering, was one which showed a remarkably uncommon view of and deep insight into, those things with which the material and spiritual life of every man has to do. Few could fail to be moved by some of the deeper passages of this discourse, containing as it did, such thought for spiritual reflection as will be difficult to forget.

In looking over the list of the former rectors of St. Luke's Church it cannot but be noticed that among them are men of very out-standing abilities who have in later days ranked among the Church's statesmen of both this and other dioceses, and it would appear from Mr. Elliott-Baker's record in the world of science and ecclesiastics, that the Wardens have exercised very clear-sightedness in securing, in their visitoh, a man who contains such promise of upholding the splendid traditions of that church.

Mr Elliott-Baker was educated in England, France and Germany, and is the son of an English Squire and French noble-woman, facts which probably account for his breadth of sympathetic tolerance and understanding of the various and different views existing among the Christian bodies of the present age.

The reverend gentleman enjoys the distinction of having, on more thas one occasion, received the invitation to preach before the royalty of England in the King's chapel, an honour enjoyed by only a few.

During the week-end, Mr. Elliott-Baker will be the guest of H. Perry Esquire, warden of St. Luke's church.

It is hoped in many quarters that this clerical gentleman will become more than a mere visitor —in fact a permanent resident here—and he is extended a warm welcome to Peterborough City.

ROUTLY-BRAUND LIMITED
BOOTS, SHOES, RUBBERS, TRUNKS AND CLUB BAGS
174-176 Charlotte Street—Opposite White House

Easter Oxfords
A very nice assortment of Oxfords in black and brown kid. Priced from..... $4.75 to $9.00

Easter Ties
Black and Brown Ribbon Ties on latest models with sport heels. Easter prices from $5.65 to..... $9.00

Easter Straps
New models in Strap Shoes with buckle clasp. Very fashionable Shoe for neat dressers. Made of very fine quality kid in black and brown. Priced, $8.00 to $9.00

Baby's food — by right of merit. Proved through 63 years of rearing better babies.

Borden's
EAGLE BRAND
Condensed Milk

Misses' Taffeta Dresses

With all the charm and freshness of Spring about them are here in a wonderful variety of pretty styles.

The new colors, Navy, Taupe, etc. are all shown in moels that are entirely smart, and different to the ordinary run of dresses.

Before buying for Easter, see our stock.

W. E. LECH
Headquarters for Misses' and Children's Wear
366 GEORGE ST., 3rd DOOR FROM SIMCOE ST.

This Store is Aglow with Crisp New Spring Merchandise

Every department is making special displays to remind you of the coming season's needs

Special Value in Suits at $25.00

The materials used in the making of these Suits are serges, silks, tricotines and silvertones of a very high grade, modelled into most becoming Suits for either the missie or matron. The lines are more or less on the straight-line effect, which are quite popular for this season. The colors are navy, black, sand and brown. Missies' sizes, 14 to 16; ladies' sizes, 38 to 43. Special for Saturday..... **$25.00**

Donegal Tweed Spring Coats, Sat. $18.50

A very smart serviceable and practical Coat for Spring wear. Made in three-quarter length with large patch pockets and full belt. The material itself is of an exceptionally good quality and in the very popular medium grey tweed. Special for Saturday at..... **$18.50**

Crisp New Spring Dresses at the Moderate Price of $25.00

Taffeta, satin, crepes and georgettes. Every Dress in this special assortment is fresh new stock for Spring, and among the lot are Dresses with tucked tunics or over-blouses with narrow ribbon of contrasting colors used as a girdle. In many cases the draped panel effect is quite prominent, also embroidered georgette. Colors are navy, brown, green, taupe. Sizes, 16 to 38. Saturday..... **$25.00**

Children's Pure Wool Cashmere Hose, Reg. $1.25 to $1.75 pair, for $1.00 pair

Either 1/1 rib or 2/1 rib may be had. The feet are heavily reinforced, thus ensuring a lot of hard knock-about wear. Sizes, 6½ to 8½. Saturday special, pair..... **$1.00**

LADIES' FINE CASHMERE HOSE, $1.19 PR.

These are a new make of Hose we have just purchased, and on Saturday they will be marked at this special price. They are a sort of cashmere in heather shades with a good imitation of the deep stitch effect or wide rib. All sizes may be had. Extra special on Saturday for, pair..... **$1.19**

Embroideries

A New Shipment of Cambric Embroidery Edgings, in narrow widths and small designs. Suitable for children's wear at, yard..... **7c and 8c**

Embroidery Edgings, about 2 inches wide, in good assortment of designs worked in eyelets at, yard..... **15c**

Embroidered Flouncing, in very fine Swiss and embroidered in very dainty designs. 27 inches wide. From, yard, **69c to**..... **$1.75**

Laces

A Fine Assortment of Chantilly and Cluny Laces and Insertions, from 2 inches to 4 inches wide, in Paris and white shades from, yard, **$1.45 to**..... **$2.50**

Fillet Laces and Insertions, in conventional designs. Suitable for trimming crepe de chine and washable satin lingerie. In cream shade. From, yard, **28c to**..... **65c**

Ribbons

Satin Ribbon, 1 inch wide, in white and cardinal. **2 yards for**..... **15c**

Satin Ribbons, ½ inch wide, in white and cardinal. **3 yards for**..... **15c**

Lingerie Ribbons, in narrow widths, in orchid, sky, bronze, Nile and maize, **5 yards for 10c**

Down-filled Comforters, covered with down-proof sateen in a choice array of harmonious colorings. Full double bed size. Regular price was $20.00. For Sale Saturday..... **$14.75**

Higher grade, 2 only. Regular $25.00, for..... **$19.50**

English Bath Towels, cream with brown and red stripe, fast to washing. Only a limited quantity to sell. A good quality Towel for general use. Pair..... **45c**

Special Purchase of Bath Towels, slightly soiled. These are all-white, white with red border of colored stripe, All-Huck Towels. 18 x 40. Excellent quality. Neatly hemmed. Each..... **39c**

54 in. Table Damask. Variety of attractive designs to choose from. Good bleached quality for general use. Regular $1.00, for, yard..... 69c

Featuring Some of the Special Values in Navy Blue Suitings

Navy blue retains its lead in the race for prominence as a favorite for Spring suits, and why should not that be so? A navy blue suit always looks dressy, has that quiet, dignified appearance and is very practical, being less tiring than any other color. We draw your attention to some of our excellent numbers.

Tricotine

An excellent quality of this most favoured of materials this season. It is made from finest Australian yarns that is the reason for the soft "feel" so desirable. Then, too, it has all the durability of men's worsted, being so firmly woven and only the choicest of yarns used. We have both medium and dark navy. 54 inches wide. Yard..... **$4.89**

All-Wool Gabardine

An old reliable weave that is still in demand. We have two very superior numbers in excellent shades of navy.
50 inches wide. Yard..... **$6.00**
52 inches wide. Yard..... **$7.00**

For those who still prefer a good Worsted, we have carefully selected four good numbers that are bound to meet with your approval. They are all British made and represent the finest cloths obtainable in the market at the prices quoted. We would especially draw your attention to our men's weight in an excellent shade of navy, 54 inches wide, and a quality that used to sell around $10.00 yard. Our price to-day is..... **$7.50**

Other good values are at, yard..... **$3.25, $5.75 and $6.00**

An excellent quality Chiffon Broadcloth that has that soft satiny finish. English make. 50 inches wide. Yard..... **$7.00**

Just Received

Another supply of our popular Navy All-Wool Serge. 54 inches wide. British make. Fine twill. Regular $4.00 value, for..... **$2.39**

Just a few pairs left of Penman's Wool Cashmere at $1 pair, Regular $2.25

This line was an extra good seller with the result that there are only a few pair left to be cleared on Saturday. Full fashioned and seamless quality. Regular $2.25, for, pair..... **$1.00**

Suede Finished Gloves $1.25 pair

In either white, grey, mastic, natural or yellow shade may be had with heavy white or black points, two domes at wrist. They are a splendid wearing Glove and are worth much more than this Saturday Sale price of, pair..... **$1.25**

Gauntlet Chamoisette Gloves, $1.98 pair

With strap fastening at wrist. Extra good quality in colors of mastic and grey. Saturday, pair..... **$1.98**

100% PURE CASTILE SOAP IN A 6-INCH BAR. REGULAR 20c BAR. ON SATURDAY AT..... 3 FOR 49c

At the Candy Counter Saturday

Turnbull's Chocolate Special, fresh shipment, bulk, lb..... **47c**

We Have Only a Few Pairs of These Wool Blankets Left at this Low Price

Only a few pairs left of the big value Wool Blankets. They are slightly soiled and for this reason are offered at such low prices, which range from, according to weight, **$6.25 to $7.59**

Canadian Tweeds at $2.59 yard

Canadian Tweeds for sport suits or coats. 54 inches wide. Yard..... **$2.59**

You Will Almost Forget You Have a Hat When You Wear One of These

They are very light in weight — really ideal for spring. The most popular, live colorings are there—all of them. To say nothing of the snappy and unusual shapeliness which distinguishes every hat. We are sure that you will find the hat you want here for our assortments anticipate all probable preferences.

One Large Picture or Cloque Hat

The large brim, narrowed at back, of Black Mohair and Braid veiling Pink French Rose. The crown is transparent, with a drape of cire ribbon around, same falling in streamers over the right shoulder. A bunch of grapes is most tastefully added to the front brim, giving this Hat the desired brightness for this colourful season. The price is **$18.00**

Smart Suit Hat of Flame Visca Braid

It is a small, close-fitting Toque, with Visca Braid draped on brim. The crown of Navy Tulle is completely covered with large velvet poppies to match the brim. For the Misses who desire the newer colours this Hat will be certain to please, as the colourings are the very latest from the fashion centres. Price..... **$15.00**

Pure Irish Linen Table Cloths, several of the most popular designs to select from

They are a purchase we made of a high grade of "seconds." They are—every thread—pure linen, made and bleached in Belfast, Ireland. Every Cloth is a fine specimen showing to splendid advantage the great skill of these famous linen weavers. Linens have been very scarce for a long time and will continue to be so as long as present conditions in Ireland exist. We have selected for Saturday's selling a few of the extra special values, the defects being so very slight as to be scarcely noticed, such as a faint oil stain or a slight unevenness in the pattern. Here are the sizes and prices:

48 x 48..... **$4.50**
63 x 63..... **$7.25**
71 x 72..... **$7.75**
70 x 70. Real heavy closely woven quality. Superior designs..... **$10.50**
71 x 108. Rose design..... **$14.00**
90 x 126. Extra large size. Suitable for banquet table. This is a regular $65.00 value, for..... **$31.50**

TABLE NAPKINS

Size 20 x 20. Made from a good serviceable damask for general use. Fleur de Lis pattern. Special at, dozen..... **$3.98**

"Wear-Ever" Coupon

In order that the Factory may have an accurate record of the number of these "Wear-Ever" Fry Pans sold at the Special Price of $1.29, we are required to return to the Factory this Coupon with purchaser's name and address plainly written thereon.

Name .....
Address .....
City ..... Date .....
J. C. TURNBULL CO.

Saturday is the Last Day of this Special Aluminum Offer and Demonstration Centre Aisle, Main Floor

This extra heavy Fry Pan may be had during this Demonstration only for (with Coupon) - - $1.29

Cut this Coupon out to-day and present it to the Demonstrator, Main Floor, or to any one of the clerks in our Basement, and get one of these Fry Pans of extra heavy quality "Wear-Ever" Aluminum. Saturday is the Last Day.

THE J.C. Turnbull CO. LTD

HASTINGS MADE DENIAL OF SIX OF THE CHARGES

DENIES FAVORITISM ALLEGATION AND ANTI-PROHIBITIONIST CHARGE.

CAYUGA, March 11. — (Canadian Press.) — Resuming his evidence at the Dunnville law and order inquiry this morning Magistrate David Hastings testified that he knew nothing of any town ring and had never favored any group or any individual in the discharge of his duties. He resented the charge that he was an anti-prohibitionist—a term which he thought could be interpreted in many ways. He was not a prohibitionist but he was not opposed to the O. T. A., although there were two clauses in the act he considered too drastic. He favored temperance rather than prohibition and by temperance he meant self control. Although he was a total abstainer he would not force total abstinence on people by law. He thought a better system of restricted sale of liquor rather than that now in force could be established. His explanations were in connection with denials of charges two, three, four, five, six and seven. Witness said he had taken no part in party politics since he was appointed magistrate.

JUDGMENT RESERVED IN SPRACKLIN APPEAL

WINDSOR INSPECTOR GOES TO THE APPELATE COURT FROM TRIAL JUDGE.

TORONTO, March 11.—Judgment was reserved yesterday in Rev. J. O. L. Spracklin's appeal from the $500 trespass damages awarded Oscar E. Fleming by Mr. Justice Middleton, following the search made of Mr. Fleming's yacht in the Detroit River.

Mr. Spracklin's interests were in the hands of J. H. Rodd, of Windsor, and D. L. McCarthy, K.C., appeared for Mr. Fleming.

The case was heard before the Second Divisional Court in Osgoode Hall, and elicited considerable judicial comment on Mr. Spracklin's alleged "inexperience" and "unwisdom." Lengthy arguments also transpired on the definition of a "vehicle," and when it was suggested that a vehicle was a carriage, Chief Justice Meredith at once queried, "Would anyone in Windsor designate the yacht in question as a vehicle?"

The right to search great boats was a question much debated, and Chief Justice Meredith held that all boats on the St. Lawrence must obey the Canadian liquor laws. Mr. Justice Lennox replied that Muskoka has inland waters, and liquor is being carried on both large and small boats.

Following the debate on the meaning of "vehicle" under the Ontario Temperance Act, Mr. Justice Lennox gave it as his view that navigable waters were highways.

Piled high before Mr. Rodd were dictionaries, books of words and phrases, etc. After the "vehicle" and "highway" argument, Mr. Rodd went on to show why Rev. Mr. Spracklin and his men had boarded the Fleming yacht. Mr. Rodd found fault with the trial judge's so-called findings of fact.

Spracklin's counsel contended that there was no menace in the display of guns before the young ladies. The young people were interested and were shown how the guns were carried.

Mr. Justice Ferguson and Mr. Rodd could not see through the same glasses that clause in the O. T. A., requiring "belief" before an inspector made a search for liquor, His Lordship contending that "suspicion" was not enough warrant.

Mr. Justice Latchford and Mr. Rodd measured swords over the question of damages for the alleged trespass by Spracklin, after which the judges announces that they would read the evidence.

The great things of life will not stand for ever knocking at the door of unwilling hearts; it is we who must do the knocking, the asking, and the seeking, and we will be importunate if we really desire those things very much.

BIG REDUCTIONS IN MEATS AT

MERVIN'S

For Saturday and Next Week

For Cash and Carry

Loins Veal, lb. 30c
Choice Sirloin Steak, lb. 30c
Choice Porterhouse Steak.... 30c
Choice Sirloin Roast, lb. 30c
Choice Shoulder Roast, lb.... 20c
Choice Boiling Beef .. 10c to 15c
Choice Rolled Corn Beef 15c

—LAMB—

Choice Legs Lamb, lb. 35c
Choice Loins Lamb, lb. 30c
Choice Stewing Lamb, lb. 20c
Choice Lamb Chops, lb. 35c
Choice Front Quarters, lb. .. 18c

—VEAL—

Shoulder Roast Veal, lb. 25c
Choice Round Steak, lb. 25c
Stewing Veal, lb. 20c
Veal Chops 30c

JOHN MERVIN

CENTRAL MEAT MARKET

—Corner Hunter and Aylmer—

'Phone 84

REGENT TAILORS

SPECIAL EASTER OFFER

F-R-E-E PANTS

SATURDAY ONLY

With Every Order for SUIT or OVERCOAT $25

Made to Measure for Only

Perfect Fit and Satisfaction Guaranteed

Hundreds of new patterns and colors in materials just in from the makers in England are included in this wonderful special for the One Day Only. Think what a saving it means to get a Suit with two pair of pants or an Overcoat with a pair of Pants Free for only $25.00!

EVERY ORDER TAKEN WILL POSITIVELY BE FINISHED IN TIME FOR EASTER---and remember, you must be satisfied with fit and workmanship or you do not need to accept the garments. COME EARLY TOMORROW.

The Regent Tailors

326 George Street, Arcade

Branches All Over Canada **Open Evenings**

WILL MRS. ETHEL BARRYMORE COLT SUE FOR A DIVORCE?

NEW YORK, March 10.—No confirmation can be obtained of the published report that Mrs. Ethel Barrymore Colt was about to sue for a separation or divorce from her husband, Russell Griswold Colt. Mrs. Colt is in Flower Hospital, following an operation for removal of her tonsils, and it was said that orders had been given to refer all inquiries to her counsel, William Nelson Cromwell.

At the home of Mr. Cromwell it was said that he could not see any one, but that he would be at his office this afternoon. John Barrymore, her brother, was also inaccessible. Mr. Colt cannot be found in New York, and it was said that he is in Florida, although he could not be located at Palm Beach, where he was reported to be staying.

Rumors of disagreement between Miss Barrymore and her husband have been current for some time among their friends. She was married to Mr. Colt in Boston in March, 1909, while playing in "Lady Frederick." There are three children, Samuel, Ethel Barrymore Colt and John Drew Colt, named for Miss Barrymore's actor uncle.

CAN GERMANY PAY?

(By Right Hon. H. H. Asquith, Former Premier of Great Britain.)

Editor's Note. — The following article merely represents the personal views of the Right Hon. Mr. Asquith on this matter.

(By Cross-Atlantic Newspaper Service.)

The arrangement come to in Paris by the Supreme Council, fixing the amount of reparation payable by Germany is a complete revision and reversal of the Treaty of Versailles. The burden now placed upon Germany is substantially lighter.

We have not yet had an explanaton of the new scheme, but I feel bound to say of it, in the clearest, most ambiguous, and most emphatic terms, that it fills me with the most disquieting scepticism as to its suitability for the purpose in view. I have no sentiment about extracting from Germany anything that Germany can pay. The question is, can it be done, and is this the way to do it?

I dismiss from view the expediency, or even the practical possibility of demanding now, for more than the lifetime of a generation, that German industry is to be subject to a mortgage of a progressively increasing amount. I say nothing, too, about the 12 per cent. tax, but the reparation must be made by German export of goods.

There has recently been a deficit of German exports as compared with her imports. She has to get her raw material from abroad, and pay for it. Even if a development in her export trade were possible, what would be the effect upon the industries, and trade of our own and other countries. There is already an outcry against the dumping of German goods. We are even promised an Anti-Dumping Bill as the principal measure of next session. Before many months are over you will find the loudest demands from all the interested quarters for a protective duty to prevent the importation of dumped German goods.

You will be in the paradoxical situation that, with the payment of the German tribute for reparation which you can oly have in the form of German imports, you will at the same time be asked to protect the British manufacturers against dumping, by imposing a duty on the German goods which come in.

COAL DISCOVERED IN SASKATCHEWAN

REGINA, Sask., March 10.—(Canadian Press).—A coal discovery, which may prove to be one of the most valuable in Saskatchewan, is reported from Ardill on the Moose Jaw-Assiniboia line, by J. F. Irvin, a farmer.

At the present time Mr. Irvin is considering an offer of a quarter of a million dollars for his coal mine.

The discovery was made last Fall when Mr. Irvin was digging for water. He came on a seam of coal at a depth of 27 feet below the surface after passing through a bed of quicksand. He kept his discovery very quiet and during the Winter sunk a shaft to the coal deposit. A quantity of coal has been taken out, which is somewhat similar to the Western bituminous coal.

THE GRADING OF CANADIAN TOBACCO

Plants at Blenheim, Rodney, and Simcoe.

BLENHEIM, March 10.—President Coghill, of the Canadian Tobacco Growers' Co-operative Company, Kingston, has closed an agreement for the lease of the Cox implement building, to be used for the grading of tobacco from growers here, who wish to market their product on the co-operative plan.

Mr. Coghill also went to Rodney and it is the intention of the company to start a grading plant there and probably one at Simcoe.

So far, only a slight fraction of the 1920 crop of Burley tobacco has been bought, and all of that by one company, the Imperial. Only the pick of the crop has yet been taken, the top price being 15 cents. The co-operative way is to process the tobacco and market it, giving the growers the proceeds.

JUNE 20 FOR SASK. ELECTION.

Word Quietly Circulated in Some Quarters.

SASKATOON, Sask., March 10.—(Canadian Press).—A Provincial election in June is the word chiefly circulating among the politicians of the Province, according to a recent story published in the Saskatoon Star, which declares: "It is generally predicted that the date will be June 20—almost precisely four years since the Provincial election of June, 1917.

"The big question or issue in the campaign will come into being through the report of the Grain Commission, consisting of James Stewart and F. W. Riddell, on the subject of Provincial policy in wheat marketing. It is quite possible that the Government will announce a policy of government backing for a Provincial wheat pool, to be conducted through the Saskatchewan Co-operative Elevator Company, Ltd., and will go to the country on this programme.

"The conditions are propitious. The Grain Growers' convention at Moose Jaw decided to stay out of politics for another year, at least, but there was sufficient indication of a desire to get into the Provincial arena to make the Government worry about what might happen at the next convention. No serious criticism of the Government's policy has been offered for several years, so that it may consider its administrative record almost unchallenged.

"The three cities, Regina, Saskatoon and Moose Jaw, will have two members each in the next Legislature instead of one as at present. One nominating convention has already been held, the Labor party having decided to place Alderman Harry Perry, of Regina, a Labor man of moderate views, in the field for one of the Regina seats. It is generally anticipated that there will be many independent candidates in the field."

A GOOD BABY SOOTHER

The trouble with most baby comforts is that they break or collapse too easily. Why not pay a few cents more and get a real good soother The PERFECTO SANITARY SOOTHER is packed each one in a box or envelope and is absolutely sanitary. The nipple cannot collapse or break away from the shield.

The PERFECTO SOOTHER is the best for the baby. m w f

BULLET HURT THREE.

Fourth Member of 23rd Regt. Held For Investigation.

NEW YORK, March 10.—Three members of the 23rd Infantry Regiment, New York National Guard, are suffering from wounds inflicted late Tuesday night by one bullet, discharged from a service rifle in the regimental armory.

The bullet first struck James Golder, passed through his body and seared the shoulder of Daniel Bornsdheim; striking the wall it ricochetted, inflicting a slight wound in another mans left hand.

A fourth member of the regiment was detained by police pending an investigation.

Heintzman & Co. Miniature Upright $625

Through this new and attractive upright model you can adorn your home with a piano that possesses all the delicate and rich and resonant qualities that are characteristic of our larger models, and yet a piano that in size comes within the bounds of moderate expenditure and moderate floor space.

Built for the average apartment or duplex or small parlor.

HEINTZMAN & Co
Limited
George and Hunter Streets
Peterborough
The name is your guarantee

WELLESLEY GIRLS LIKE HASH AND PRUNES.

WELLESLEY, Mass.—Hash and prunes—made famous by boarding houses—are among the favorite dishes of the girls at Wellesley College.

Mrs. Charlotte S. Whiton, who buys the food for the college dining halls, declares that if the girls were given a choice between hash and fancy salads, they would choose hash every time. And then, to add to this, Mrs. Whiton declared the girls are over-fond of prunes.

Weakness has kept many a man straight.

Smoke

T&B

A distinctive blend of selected Virginia leaf

Spring Shoe Repairing

NOW is the time to bring your FOOTWEAR TO BE REPAIRED, ready for Spring. Bring the Shoes of the Whole Family here. We can Double their wear, and after they are polished you will admit they look almost as good as ever.

All Soles are Sewed by HAND, not Machine Sewed, as the Shoe Manufacturers now make the Welts so narrow that the Machine cannot do good work. That is the reason why so many complain of Poor Repairing.

—— REPAIR PRICES REDUCED ——

Commencing on Monday, our Prices for Repairs will be Reduced as follows:

	Per Pair
Men's Rubber Heels, put on	40c
Ladies' Rubber Heels, put on	30c
Men's Shoes, Half Soled, Sewed	$1.50
Men's Shoes, Half Soled, Pegged	$1.25
Full Soles, right to heel, Sewed	$2.00
Full Soles, right to heel, Pegged	$1.60
Women's Shoes, Half Soled, Sewed	$1.25
Women's Shoes, Half Soled, Pegged	$1.00
Boys' Shoes, Half Soled	$1.00
Misses' Shoes, Half Soled	.75

We Guarantee all our Sole Leather to be the Best Oak-tanned Quality. We have just bought a large supply of Sole Leather and Shoe Findings from a firm going out of business, at about Half Regular Prices—so that we can afford to give our Customers the benefit.

I am advising Customers to send in their Sole-worn Shoes NOW, and have them **Repaired in the Right Way,** instead of the Wrong Way.

Come in and I will explain my process and show you how it will pay you not to throw away your Old Shoes.

M. VENERANDA

The Model Electric Shoe Shop

166 Simcoe St. Phone 794

Springtime Festival of

Millinery

Dresses, Suits, Skirts, Waists, etc.

Many of our New Hats are hand-made in a variety of Spring Styles which makes choosing a pleasure

OUR SATURDAY SPECIALS

Will prove to you that BOTNICK offers you the very best Bargains in Staple Goods of all kinds, such as Cottons, Sheetings, Flannelette Hosiery, Gloves, Corsets, Neckwear & Footwear Also Men's Serge Suits, Worsted Suits and Pants, Overalls, Shirts, Mitts, etc.

Botnick Brothers

432 George Street

BRITAIN'S MANDATE FOR PALESTINE

LONDON, March 10.—(Cross-Atlantic).—The terms of the mandate under which Great Britain becomes responsible for the foundation of a national home for the Jews in Palestine are very comprehensive and add further heavy burdens to the world responsibilities assumed by England since the war.

In many respects the mandate follows the lines of that for Mesopotamia—Britain being responsible for controlling foreign relations and guaranteeing religious, racial and educational equality. There is, also, to be no trade discrimination against foreigners.

In particular, Britain has to supervise the close settlement of Jewish immigrants on the land, and to control the holy places.

The Zionist Organization is to cooperate in the work of developing the country's resources.

Briefly summarized, the main articles of the mandate are:

Britain to have all the powers inherent in the government of a sovereign State subject to any limitation by the terms of the mandate itself.

Britain to be responsible for placing the country under such political, administrative and economic condition as will secure the establishment of the Jewish national home and the development of self-governing institutions; and also for safeguarding the civil and religious rights of all the inhabitants of Palestine, irrespective of race and religion.

The Zionist Organization is to be recognized as a public body for the purpose of advising and co-operating with the administrator of Palestine and of securing the co-operation of all Jews willing to assist in the establishment of a Jewish national home.

A land system to be introduced promoting close settlement and intensive cultivation.

The administration may arrange with the Zionist Organization to construct or operate, on fair and equitable terms, any public works, services and utilities, and to develop any of the natural resources of the country.

Britain to be entrusted with the control of the foreign relations of Palestine and the right to issue exequaturs to consuls appointed by foreign powers, and to afford diplomatic and consular protection to citizens of Palestine when outside its territorial limits.

All responsibility in connecton with the holy places and religious buildings or sites in Palestine and the free exercise of worship to be assumed by Britain, who will be responsible solely to the League of Nations in all matters connected therewith.

Britain to appoint as soon as possible a special commission to ensure that certain holy places, religious buildings or sites, regarded with special veneration by the adherents of one particular religion, are entrusted to the permanent control of suitable bodies representing the adherents of the religion concerned.

Britain to see that complete freedom of conscience and the free exercise of all forms of worship, subject only to the maintenance of public order and morals, is ensured to all.

The right of each community to maintain its own schools for the education of its own members in its own language shall not be denied or impaired.

The administration may organize on a voluntary basis the forces necessary for the preservation of peace and order, and also for the defense of the country, subject, however, to the supervision of the mandatory.

They shall not be used for purposes other than those above specified, save with the consent of the administration of Palestine, and, except for such purposes, no military, naval or air forces shall be raised or maintained by the administration.

Britain to see that there is no discrimination against the nationals of any of the States, members of the League of Nations (including companies incorporated under their laws) as compared with those of Britain or of any foreign State in matters concerning taxation, commerce or navigation, the exercise of industries or professions, or in the treatment of ships or aircraft.

English, Arabic and Hebrew to be the official languages of Palestine. Any statement or inscriptions in Arabic on stamps or money in Palestine shall be repeated in Hebrew, and any statement or inscriptions in Hebrew shall be repeated in Arabic.

An annual report on measures taken during the year to be made to the League of Nations Council by Britain.

The Needless Misery That Women Bear

WHEN the household cares and the worries of everyday life have dragged you down, made you unhappy, and there is nothing in life but headache, backache and worry, turn to the right prescription, one gotten up by Doctor Pierce over fifty years ago.

Dr. Pierce, of Buffalo, N. Y., long since found out what is naturally best for women's diseases. He learned it all thru treating thousands of cases. The result of his studies was a medicine called Dr. Pierce's Favorite Prescription. This medicine is made of vegetable growths that nature surely intented for backache, headache, weakening pains, and for many disorders common to women in all ages of life. Sold by druggists in tablet and liquid form. Send Dr. Pierce 10c. for trial package.

Voice Of The People

March 1th.

To the Editor of The Examiner:

Sir,—In reading Mr. Sanderson's letter in to-night's Examiner, we are left in no doubt that military matters take precedence in his review of the Miller-Council affair, and in presenting his case for public comment and debate, he has given plenty of evidence to win respect for the military achievements of this fearless soldier. But there is one passage in his letter, which anyone wishing to be just in his arguments can not overlook. He writes of Major Miller, 'All the more power to him. He evidently is not afraid of his own convictions.' Now why shouldn't this passage be applied to the Council, if it has enobled Major Miller to hold his convictions. Would we think it wise or prudent that the City Fathers should alter their decision. Having thus decided, not altogether of their own will, but voicing the desire of those who are in a high measure responsible for the city's moral well-being. We know that Major Miller passed over the will of the Council. He won out in his determination to hold the concerts, therefore we might ask, is this victory not enough? Without wishing to crush the individual spirit or collective dignity or the Council, I wonder how many citizens have pictured in their minds this little city drama being carried out in military life. The officer in authority orders the private to comply with some order and the private says, nothing doin gmate, and having gone in direct opposition to his supervisor's commands he is also righteously indignant that the officer cannot see his viewpoint and apologize. No, leave us a little of warm human nature for the Council. We are apt to forget in the annals of military glory the plain, everyday tasks of the ones chosen to look after the city's welfare. Yes, and it is well they have the courage of their convictions, having, I believe, no desire while carrying out their duties, to be discourteous to Major Miller or anyone who may serve his country well.

Yours,
JOSEPH GRIERSON.

197 Mark street.

NOT ENOUGH PUBLICITY.

The Editor of the Examiner,—Your newspaper report of the Speed Limit Bill of the Police Commisson of Peterboro, is a very unfair report, so far as getting scant consideration. While there certainly was great opposition to the Bill Premier Drury, Hon. T. Crawford, Hon. Walter Rollo, Mr. Calder, all spoke in favour of the Bill going to committee, and personally I think had the speed been 15 miles instead of 10 it would have gone through. Of course the Motor League oposed the Bill, and the Hon. T. Crawford said the Motor League could be speed fiends like any other set of human beings.

The Bill has much merit and at least has drawn the attention of the Government to the need of more protection for the Pedestrian. "I have seen many bills get less consideration this session." In fact I believe it was discussed more on the floor of the House than any other private member's Bill, except P. R. for municipalities.—T. TOOMS.

1 Pill a Laxative,
2 Pills a Cathartic,
3 Pills a Purgative,

This is the Way Millburn's Laxa-Liver Pills Work.

You will never use any of the old griping, nauseating, sickening, purging pills, containing as they do calomel and other drastic mineral ingredients, once you use Milburn's Laxa-Liver, a pill that is purely vegetable.

Owing to the great care used in procuring the highest grade of drugs from which they are manufactured, they are as near perfect as it is possible to get a laxative remedy.

They work gently and effectively, without a gripe or pain.

If you are troubled with constipation, biliousness; driven to distraction with sick headaches, if your tongue is coated, your breath bad, your complexion muddy, your eyes yellow, have floating specks before the eyes, jaundice, itching, bleeding, or protruding piles, stir up your sluggish liver with a few doses of Milburn's Laxa-Liver Pills.

Mrs. Roy Mackie, Orillia, Ont., writes: "I desire to express my thanks for the relief I have had by using Milburn's Laxa-Liver Pills. I had been suffering for some time from constipation and bad headaches. I tried all sorts of cures, which did me no good, until I was advised to try your pills. I got great relief after taking only a few doses."

Price 25c a vial, at all dealers, or mailed direct on receipt of price by The T. Milburn Co., Limited, Toronto, Ont.

RUSSIAN NOBILITY EARN OWN LIVING.

About 30,000 Members of Aristocracy Forced to Work at Anything.

(By Cross-Atlantic Newspaper Service.)

PARIS, March 11.—About 30,000 Rusisan emigrants, most of them members of society under the Tsar's Government, are now living in France. Hundreds of them bear names which were known throughout Europe. There is Count Ignatieff, who before Lenin's advent never dreamt that he would make a living as dairyman. His helpers are members of his own class, who are not ashamed to milk the cows and clean out the stables. A Prince Kondatsheff is another working dairy farmer in the Gironde.

There is a taxicab driver in Paris whose appearance does not show that once wore the glittering uniform of a Russian general. On Boulevard Flandrin the Countess Bobrinski, in partnership with three other ladies of rank, has opened a dressmaking business where they employ 300 hands, half of them ladies of the high Russian aristocracy. The payroll of this establishment reads like an extract from the Almanac de Gotha.

The wife of a former imperial aide-de-camp does needlework; her sister, a Countess, knits hosiery; the wife of a nobleman, who was a Minister under the two last Tsars, turns out underwear. When the daughter of a former Court Chamberlain arrived in Paris, the Refugee Committee had to provide her with a dress—she was quite destitute. She is now a saleswoman in a Boulevard shop.

A former admiral makes fancy boxes, his wife makes blouses; a high officer of the Guards works sewing machine; a maid of honour of the late Tsarina embroiders. A Princess is selling perfumery and soap.

All over Paris one meets men and women formerly in Court circles, earning their livelihood by menial labour. Their lot is comparatively easy compared with the suffering of Russian emigrants in Constantinople where, according to the statement of a traveller, one hears more Russian than Turkish in the streets.

You don't have to suffer

BAUME BENGUÉ

relieves pain of headache, neuralgia, sciatica, lumbago, rheumatism.

BEWARE OF SUBSTITUTES

$1.00 a tube.

THE LEEMING MILES CO., LTD., MONTREAL

Agents for Dr. Jules Bengué

RELIEVES PAIN

HOW WOMEN OF MIDDLE AGE

May Escape the Dreaded Sufferings of That Period by Taking Mrs. Block's Advice

Hopkins, Minn.—"During Change of Life I had hot flashes and suffered for two years. I saw Lydia E. Pinkham's Vegetable Compound advertised in the paper and got good results from taking it. I recommend your medicine to my friends and you may publish this fact as a testimonial."—Mrs. ROBERT BLOCK, Box 542, Hopkins, Minn.

It has been said that not one woman in a thousand passes this perfectly natural change without experiencing a train of very annoying and sometimes painful symptoms. Those dreadful hot flashes, sinking spells, spots before the eyes, dizzy spells, nervousness, are only a few of the symptoms. Every woman at this age should profit by Mrs. Block's experience and try Lydia E. Pinkham's Vegetable Compound.

If you have the slightest doubt that Lydia E. Pinkham's Vegetable Compound will help you write to Lydia E. Pinkham Medicine Co. (confidential) Lynn, Mass., about your health.

COAL IN THE PHILIPPINES.

A vein of coal has been discovered in the Philippines which is said to be up to the quality of the Chinese fuels. The amount has not been ascertained, but it is certain that it will answer the demands of the islands for many years.

STUNNING BLOW DEALT TO PARIS.

Purchasing Power of Franc Dwindles and With it "Gros Lot."

PARIS, March 11.—(Choss-Atlantic.)—Paris day have a live sensation on her hands but Paris remains unperturbed. Except that there were a few more soldiers in the streets and at the railway stations owing to the fact that the youngest class have been called up for service just across the Rhine there was no solemn leave taking and little or no cheering. Paris goes its way unperturbed save for one thing—an announcement was made yesterday that came like a stunning blow to thousands of French men and women that the "Gros Lot" which it is every ambitious man or woman's hope he will win will not no longer be the little fortune that it was for the Gros Lot or first prize of the Paris lotery had dwindled owing to the fall in the purchasing power of the franc and what is worse still in the share which the State takes as its percentage. Thus the winner of the million franc first prize prize in the "Credit National" would receive not more than half this amount, nearly $400,000 being taken in taxes. In the case of the Ville de Paris loan shares in which are now being sold in Canada the winnner of the "Gros Lot" would get scarcely $500,000.

CHAIN OF 12 WIRELESS POSTS.

To Be Established in Northern Manitoba.

WINNIPEG, Man., March 10.—(Canadian Press).—The establishment of a chain of twelve wireless stations in Northern Manitoba, at an estimated cost of $55,000, is recommended by Professor R. C. Wallace, Commissioner for the North Country, in his annual departmental report.

Commissioner Wallace is of the opinion that such a system of wireless communication is highly desirable for the successful development of the north country. The mining possibilities depend very largely on the ability of people in the country to keep in constant communication with the outside world, the Commissioner states, especially during the between-season periods while the Spring break-up and the Fall freeze-up are in process each year.

A large station is already situated at The Pas and Commissioner Wallace recommends that another be built at Piquiconei and ten smaller ones at intermediate points.

OSHAWA WILL NOT FORCE PASTEURIZATION

OSHAWA, March 11.—Although two or three dealers have already adopted the pasteurization of milk, this method of treating milk it not to be made compulsory by civic legislation, as reported. Such was the Council's decision when considering the Board of Health's recommendation in favour of pasteurization.

HAVE A CLEAR, VELVETY [torn]et

Let Stuart's Calcium V[torn] the Complexion of [torn] Such Blemishes [torn] How Beauty Low

All girls realize tha[t] your living in an age of be[torn] cuts. list:

35c 35c 35c 25c 25c 20c 15c 30c 35c 35c 15c 30c 40c 35c 35c 40c 25c 60c 24c 25c

velvety skin is a sure ste[p] to success. Unsightly [torn] with pimples, discolorati[ons] heads, etc., are out of tu[ne] are a discord and are no[t] unhealthy faces due to i[mpurities]. Cleanse the blo[od]. Stuart's Calcium Wafers [make] facial blemishes disappear.

Stuart's Calcium Wafers [exert] their influence in the skin [and] they improve and clear the [torn] And you'll never have a good [com]plexion until the blood is impr[oved].

No matter how bad your com[plex]ion is, Stuart's Calcium Wafers work wonders with it. You can [get] these little wonder wafers at y[our] druggist's for 60 cents a package.

AN EFFORT THAT PETERBOROUGH SHOULD SUPPORT!

The Salvation Army

OUR BEST KNOWN AND MOST USEFUL ORGANIZATION APPEALS TO CITIZENS

The Army's World-Wide Self Denial Appeal

The Objective $3,000.00

TO BE RAISED BY PUBLIC SUBSCRIPTIONS AND CONTRIBUTIONS

THE DAY AND DATE MONDAY, MARCH 14th

The Manufacturers, Departmental Stores and other business organizations in the City have approved of the appeal. The heads of these organizations have given their support and will receive contributions from their employees.

In supporting this appeal, you are giving to the excellent work carried on in Peterborough and the Army's world-wide objects in rescue work.

Only the business portion of the City will be canvassed by the teams.

All citizens are appealed to in our effort.

Letters have been addressed to the heads of manufacturing industries, departmental stores and other organizations, explaining the method of making their contributions.

***NOTE*---The Executive Committee and all others interested in this Self-Denial Appeal are requested to attend a meeting at 8 o'clock this evening in the Patriotic Office, City Hall Building, for organization purposes**

EXECUTIVE COMMITTEE:

E. A. PECK	G. N. GORDON	E. F. MASON
JOS. WEARING	G. A. CAMPBELL	JOHN EDGAR
WARD PATTERSON	R. C. BRAUND	V. EASTWOOD
GEO. H. DUNCAN	THOS. BARRIE	WALTER STOCKER
J. F. STRICKLAND	FRED. ROY	ADJ. WALLACE BUNTON

ROBERT HARSTONE, Chairman. **W. H. DUNSFORD,** Treasurer. **F. H. DOBBIN,** Secretary.

- - SIX RICH SPECIALS AT - -

Grafton's-Saturday

IF FOR NOTHING ELSE BUT SIMPLY TO SEE HOW GRAFTON'S HAVE BROUGHT DOWN PRICES ON MEN'S AND BOYS' CLOTHING, COME IN AND SEE THESE SIX ITEMS. THEY CAN'T FAIL TO INTEREST ANYONE WHO WISHES TO ECONOMIZE. EVERY PRICE CUT IS EXACTLY AS STATED, AND THE SAME APPLIES ALL OVER THE STORE.

Men's Suits $14.98

lot of Suits consists of attractive pat- weed or Worsted, well made, and for- narked to sell at $28.00. They have nder the knife severely, price is now only **$14.98**

Boys' Suits $7.98

lot of Suits consists of attractive pat- Tweeds and Worsteds that were for- old at $14.00. To-day we have marked own to the very attractive f only **$7.98**

Rubberized Coats $9.98

For the showery days of Spring, a good rain-excluding Coat is a real necessity. Here is a High-grade Shower-proof, Rubberized Coat, originally sold at $15.00. ..... **$9.98** Priced now at only .....

Men's Work Shirts $1.00

Here is just what hundreds have been looking for—a good, serviceable Work Shirt at a Low Cost. They are worth $1.75 to $2.00, but have been given a Tremendous Price Slash that brought them down to, for Saturday **$1.00**

Fleeced Underwear 49c.

Last chance of the season at this Underwear. It is a good weight, fleece-lined garment, worth to-day $1.00. We do not want to put them away in the stock room—so they become a Remarkable Snap for our customers at, per garment **49c**

Karlton Hats $2.95

We have a rack full of the Celebrated Karlton Felt Hats, in all shades—Grey, Brown, Smoke, etc. A standard high-priced Hat—On Special Sale ..... just now for only **$2.95**

GRAFTON & CO. Limited

The Big Double Store - - - - - - - George Street, Peterborough

REFUSES TO GIVE AWAY THEIR TRADE SECRETS

Hence, Parts of Agricultural Machinery Cannot Be Standardized in Canada.

OTTAWA, March 11.—(Canadian Press.)—Manufacturers of farm machinery in Canada have shown no sympathy toward the proposal for standardization of machinery parts and claim that any such step would be backward, Dr. J. H. Grisdale, deputy minister of agriculture, informed the house committee on agriculture. A sub-committee of members with Dr. Grisdale, had met the farm machine manufacturers and had been told that the machinery manufacturers could not help the committee in its attempt to secure standardization of machinery. Manufacturers objected to giving away their trade secrets.

Dr. Grisdale told of the conference with a group of the Canadian manufacturers held at Toronto, on the standardization of farm machinery. The conference had come to an abrupt conclusion when the manufacturers had flatly refused to concur with the standardization scheme.

From an economic viewpoint the manufacturers argued the change might involve great alterations in plant equipment.

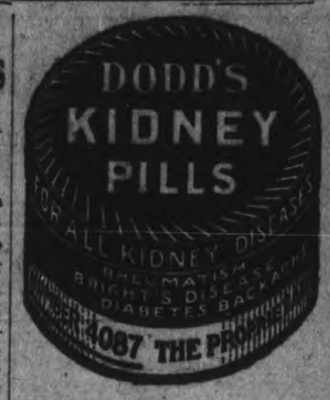

5 POUND BOX OF CHOCOLATES FREE

BIG CANDY SPECIAL

Home Made Candies of different kinds at, lb. **25c**

50c line of Candies at, lb. **40c**

All Kinds of Chocolates at, lb. **45c**

Come and see for yourself.

FREE — With every pound of Candy you get a numbered ticket, which entitles you to a chance for the 5 lb. box of Chocolates FREE. The Magic Candy and Trick Shop,

DEAN & BEATON

301 George St., Op. Paramount.

6d63 10

S. E. MAHOOD

EAST CITY

Meat Market

Where Costs Are Low

Telephone your order for your Meat for Sunday. Best of cuts. Prices low. Read this list:

Round Steak	35c
Sirloin Steak	35c
Porterhouse Steak	35c
Choice Rib Roasts	25c
Shoulder Roasts 23c to	25c
Plate Rib 18c to	20c
Flank and brisket	15c
Porterhouse Roasts	30c
Pork Chop, 30c to	35c
Lamb Chops	35c
Breasts Lamb	15c
Shoulder Lamb	30c
Legs Lamb	40c
Roast Veal 25c to	35c
Veal Chops	35c
Veal Steak	40c
Veal Stew 15c to	25c
Davies' Bacon	60c
Sausages	24c
Hamburg Steak	25c

S. E. MAHOOD

Dealer in only First Class Meats at Fair Prices.

97 Hunter St. East. Phone 11.

E PETERBORO MILLINERY OPENINGS ROVIDE WIDE RANGE OF NEW STYLES

TRIP AROUND THE STORES REVEALS A TEMPTING DISPLAY OF NEW HEADGEAR—FEATHERS STILL IN USE—PRETTY SHAPES.

(By Jeannette.)

A youthful effect seems to be the redominating note in the hats hown in the spring openings this ear. No one is old any more, anyway, so it is quite proper that we shouldn't wear old-looking headgear. The colors are startling, some of them, but very beautiful for those who can wear them. Rusty reds, henna, which has had such a long run and seems as poplar as ever, the fascinating jade green, turquoise, coral, flame, burnt orange, orchid, that wonderful purplish-pink, exquisite French blue, are all most enticing, and, for the quiet-minded, there is a lovely silvery grey, with many offerings in the good standard navy, and a number of browns. Black is seen everywhere, in all-over effects, in color combinations and in a black and white, French-looking model with scalloped edge and tiny button trimming.

Pretty Shapes.

The shapes are pretty this season and comprise both large and small, with the latter in the majority. Pokes and off-the-face effects, and the serviceable sailor are much in evidence, but there are all sorts of screwed up, jounty little affairs in bright and dark colors.

Very few of the hats are fashioned entirely of straw. They arrive in georgette and cellophane, that new shiny straw braid that is so popular (and which comes in solid columns or twisted iridescent tints); in satin and chenille braid; in the new chenille cloth, like one Oriental-looking affair in rust red with tiny beaded trimming; in mohair with narrow cellophane traceries; in the soft heather braid with crown of cellophane ribbon, that stiff material which looks like spun glass. Batavai cloth is another new arrival, and one gorgeous little grey hat of this material was garnished with flowers in flaming tints.

Diveristy of Trimming.

A larger black mohair shape with cellophane motifs, was very stunning ,and a poke of the same material with band of dark henna georgette and tiny moss rose-buds was lovely. A small affair of satin with lisere facing and small flatly-laid velvet flowers, all in henna, was noticed, with a creation in grey heather braid, orchid georgette crown and Dresden flowers. A small French sailor was fashioned of peach georgette with grapes in blue, green and red, and one with silver-grey brim of cellophane had a crown of tightly-folded French blue petals, with softly-moving tiny ostrich feather strands. A small close-fitting hat in grey taffeta was adorned with tiny bunches of grey and purple grapes, which are noticeable as trimmings this year, in natural size and in tiny miniature bunches combined with flowers, or in huge clusters dangling down to the shoulder. The narrow corded ribbons in bright colors with metallic edges are particularly dainty. They twine in and out of foliage or fall in festoons from the brims, like one small creation of black with yellow flowers, and tiny yellow ribbon with black and silver edging. Scarfs are seen everywhere, twisted over brim as in a big black shape with startling green drape, or in pendant folds in on immense hat of henna georgette with black and henna cellophane band and long henna georgette scarf. Lace is very good this year and is used in entire hats, in trimming and as a veiling for massed flowers. A close fitting litle black hat in lisere braid had an entire facing of pink roses veiled with black lace and terminating in an alluring lace scarf.

Feathers Still in Use.

Feathers are shown on a great many of the black hats, and a small navy affair with grey tips was very jaunty. A large capeline shape in black mohair with cellophane ribbon and tracing was ornamented with glycerined ostrich and a very becomng shepherdess shape with jade taffeta crown had a wreath of feathery-looking navy pompons, which proved on examination, however, to be composed of the ubiquitous cellophane. An entire hat of this same material in ribbon was noticed, with a tiny coral ribbon lacing.

The windows are very attractive this season. They seem to agree with the hats that an early spring should be celebrated in a fitting manner, and have burst forth in dresses of fashionable hues. One big window is done in brown and cream, another in brown with gold lattice-work, ad a third is a vernal symphony in grey and mauve, with exquisite foliage in tall standards.

SUCCESSFUL PARTY HELD AT LAKEFIELD

MURRAY ST. YOUNG PEOPLE SPENT HAPPY EVENING AT HOME OF MR. AND MRS. HIGGANS.

The N. B. I. Class of Murray Street Baptist Church held a very delightful party at the nome of Mr. and Mrs. Higgans, of Lakefield, last evening. The entertainment consisted of different games. Everything ran smoothly throughout until, when during the serving of refreshments, someone noticed that the ice cream was missing, and on inquiry the company were somewhat disappointed on learning that this delectable confection had been left at the Y.M.C.A. in Peterborough by mistake.

The class extend hearty thanks to their kind host and hostess for the good time made possible by their courtesy. Also to the Cowain Electric Co., Stanley Stacey, C. Miller. Sam Webber and Charlie Doughty for the use of their cars.

Among the guests present there were: Stanley Staceyl, Jean Kidd, Percy S. Dallin, Marion Rae, Roland Doughty, Anna Bulmer, Arnold Hardwicke, Thelma Helen Darling, John Ward, Mildred Corrin, Charlie Doughty, May Chambers, Mr. and Mrs. D. A. Loomis, John Pritchard, Miss Jones, C. Miller, Miss Johnstone, Alfred Johnston, Miss Pratt, Harry Baptie, Olive Doughty, Jim Webber, Miss Brown, Linden Richardson, Eva Staples, of Pontypool; Arthur Jackson.

ROOFING.

British Columbia Cedar Shingles, "Eastlake" Steel Shingles and Corrugated Iron, Asphalt Slate and Ready Roofings for sale by Fred. H. Rowan, 271 McGill Street. Phone 851. d-tf

KAUFF REJOINS NEW YORK AFTER LANDIS INTERVIEW

CHICAGO, March 11.— "Benny" Kauff, of the New York Nationals, departed from Chicago last night to rejoin his team in spring training at San Antonio, Tex., after an interview with Federal Judge Ladis, Commissioner of Baseball, here to-day.

Judge Landis refused to reveal the nature of his discussion with Kauff, but it was declared in baseball circles that the interview was for the purpose of obtaining any information Kauff may have had regarding charegs of gambling during the last Giants-Cubs series of 1919 in Chicago.

DR. M. C. GOODWIN

Chiropractor

PALMER SCHOOL GRADUATE

Suite 106-108, Barrie Building

Phone 431, Peterborough

LADY ATTENDANT

Office Hours 10 to 12 a.m. 2 to 4 7 to 9 p.m

P. BLACK'S

NEW SPRING

Style Show

The following attractive new Spring novelties will give some indication of the natty styles which we have gathered for the early inspection of the ladies.

The Millinery display is very fetching as well as the novelty Ribbons, Small Flowers, Fruits, Ornaments, Hat Pins and Feathers:

SUITS—Ladies' Spring Suits in tricotines, serges and other materials in different models, colors and designs, including 2 dozen New York samples, to be cleared at about the makers' prices. Made up with braids and beads in very natty styles. Saturday special..... **$19.00**

DRESSES—Silk and serge, newer models, and in various shades of lovely material. Saturday special, from **$10.00**

Spring Millinery

1921 styles. Just received 25 dozen Hand-Made Hats in the new shapes and styles for Spring, to which we ask the inspection of ladies.

Pretty Flowers, Wreaths and Trimmings.

SPRING COATS—In handsome designs, new shades and all different models. Saturday special..... **$11.98**

SILK WAISTS—In pink and other lovely shades. Very beautiful and regularly $4.50. Saturday special..... **$1.69**

LADIES' SUMMER VESTS—A very fine line. Worth 65c, for..... **39c**

SKIRTS—Ladies' wool serge in plaid effects. Worth $10.00, for..... **$6.98**

LADIES' PLEATED SKIRTS—Worth $6.50. Saturday..... **$4.50**

CORSETS—Regular $1.75. Saturday only..... **98c**

BLOOMERS—Pink. Regular 85c. Saturday..... **50c**

STOCKINGS—Brown, white and black. Saturday..... **25c**

BRASSIERS—Pink and white. Saturday special..... **49c**

CHILDREN'S PLAID DRESSES—In gingham. New—just in. All sizes. Saturday..... **98c**

CHILDREN'S ROMPERS..... **98c**

P. BLACK, George St.

Corner of King Street

SATURDAY SPECIALS

—At—

FISHERS

CASH AND CARRY MEAT AND PROVISION MARKET

Choice Dairy Butter per lb. 50c

Choice Creamery Butter per lb. 55c

New-Laid Eggs, per dozen 45c

BEEF

Round Steak	per lb. 28c
Sirloin Steak	per lb. 30c
Porterhouse Steak	per lb. 30c
Shoulder Roasts	per lb. 20c
Rib Roasts	per lb. 22c
Boiling Beef	per lb. 15c

VEAL

Choice Shoulder Roasts Veal,	lb. 30c
Choice Loins Veal	per lb. 32c
Stewing Veal	per lb. 22c
Veal Chops	per lb. 30c

PORK

Choice Pork Chops	per lb. 33c
Roasts Pork	per lb. 32c
Boiling Pork	per lb. 28c

LAMB

Legs Lamb	per lb. 35c
Loins Lamb	per lb. 33c
Stewing Lamb	per lb. 20c
Lamb Chops	per lb. 35c

VEGETABLES

Peas, Corn, Tomatoes	per can 15c
H.A. Breakfast Bacon, in Piece,	per lb. 45c
H.A. Oleomargarine	per lb. 35c
H.A. Domestic Shortening, lb.	18c
H.A. Pure Lard	per lb. 23c

A Shopping Bag Suplied with Order.

S. FISHER

531 ALBERT STREET

—Edison Car Stops at Door—

'Phone 1077J.

SNAPS

—SAVINGS FOR QUANTITY—

—CASH ALL THIS WEEK—

'Phone Your Order.

Dom. Shortening, 5lb.	18c
Pure Lard, 5lb.	24c
R. B. Lard, 3 and 5 lb. pails	26c
Beehive Syrup, in bulk	12c
New Spring Table Syrup, Qt.	60c
Gallon New Syrup	$2.00
10lb. Fresh Rolled Oats	45c
24lb. Pas. Flour $2.39—7lb.	4c
Gran. or Brown Sugar	11c

Mendell Braund

'Phones 348 and 890W

COR. PARK AND ALBERT STS.

Played on any phonograph with Steel or Fibre Needle

Brunswick FIRST to Release

the big new Song 'Hit'

"My Mammy"

DOUBLE SIDED RECORD-ONLY ONE DOLLAR

"I Want To Be The Leader Of the Band" on the reverse side

And here are some more successful hits on

Brunswick Records

POPULAR DANCE NUMBERS

2060—Margie—Fox Trot
Home Again Blues..... $1.00

2067—Rosie—Fox Trot
Caresses—Fox Trot..... $1.00

2056—Grieving for You—Fox Trot
Beautiful Faces—Fox Trot..... $1.00

2065—Hula Blues—Fox Trot
Hop, Skip and Jump—Fox Trot..... $1.00

2068—Kiss-a-Miss—Fox Trot
Singin' the Blues—Fox Trot..... $1.00

Vocal and Instrumental Numbers You'll Thoroughly Enjoy

2061—Broadway Rose—Tenor Solo, Billy Jones
Something—Male Quartette, The Harmonizers $1.00

2063—Feather Your Nest—Amphion Male Quartette
All She'd Say was "Umh-hum"—Tenor and Baritone Quartette..... $1.00

2062—Beale Street Blues—Solo, Al Bernard
St. Louis Blues—Solo, Al Bernard..... $1.00

10026—Thank God for a Garden—Tenor Solo, by Mario Chamlee..... $1.25

13015—Smilin' Through—Baritone Solo, Richard Bonelli
Mother o' Mine—Baritone Solo, Richard Bonelli $1.50

25002—Rigoletto—Quartette, Vessella's Italian Band
Carmen, Selection, Vessella's Italian Band $1.75

30003—Ave Maria—Violin Solo, Max Rosen.... $2.00

SPECIAL EASTER RECORD

5039—Christ Arose—Collegiate Choir
Come, Thou Almighty King—Collegiate Choir..... $1.25

Be Sure to Hear This Godowsky Piano Record

Without question, "March Militaire," by that "Wizard" of the Piano, Leopold Godowsky, is the best piano record ever made by anyone. Be sure to hear it. Brunswick 12-inch Record No. 30004.

NELSON TYPEWRITER COMPANY

The Musical Merchandise Sales Co., Sole Canadian Distributors, 79 Wellington Street West, Toronto.

MEAT AT CUT PRICES

—FOR SATURDAY ONLY—

CHOICE SIRLOIN STEAK	35c
CHOICE PORTERHOUSE STEAK	35c
CHOICE ROUND STEAK	30c
CHOICE BRISKET BEEF	12c
CHOICE FLANK BEEF	12c
CHOICE THICK PLATE RIB	15c
CHOICE RIB ROAST	25c-28c
CHOICE SHOULDER ROAST	23c
CHOICE POT ROASTS	18c-22c
CHOICE BONELESS STEWING	18c
CHOICE STEWING VEAL AND MUTTON	15c

—VEAL, PORK AND LAMB ALL REDUCED—

W. KEMP & SON, 352 Charlotte

WEST-END MEAT MARKET :: 'Phone 149

Sports

STRAY SHOTS OF LOCAL SPORT

Plans and prospects for outdoor sports were discussed at a meeting of department heads and employees of the Canadian General Electric Co., in the Echo Club-rooms. The Generals appear to be steering toward the formation of an Athletic Association that will embrace all branches of sport in which the employees of the big plant participate. Baseball came in for a good deal of consideration last night, and a team will be organized, and entered in the City Baseball League.

The Peterborough Y.M.C.A. basketball team, winners of the Eastern Ontario group, will play Toronto Centrals in Toronto to-morrow night. It is a semi-final game in the intermediate series of the O. A. B. A. Toronto Centrals will play the return game here next week. Total points on the two games will decide which team enters the finals. The local squad make a well-balanced team, and every player is giving his best efforts.

Followers of hockey and baseball are busy welcoming "Lefty" McElroy to town. McElroy has been a prominent figure in the winter and summer sports in Lindsay, and he was with the Lindsay Intermediate O. H. A. team during the season just closed. He will likely be found with the C. G. E. ball team this summer.

CHURCH LEAGUE BOWLING

ALL SAINTS				
McClellan	221	167	196	584
Williamson	170	198	146	514
Edwards	115	95	175	385
Dummy	120	120	120	360
Turner	81	109	203	393
	707	689	840	2236

ST. PAUL'S				
Roper	153	152	257	562
Anderson	127	79	167	373
Bailey	217	104	124	445
Dummy	120	120	120	360
Herbison	171	186	148	505
	788	641	816	2245

GOLF CLUB ELECTS ITS 1921 OFFICERS

REPORT OF SECRETARY SHOWS LAST YEAR VERY SUCCESSFUL ONE.

The annual meeting of the shareholders of the Peterborough Golf and Country Club, which took place yesterday, was the largest meeting of this organization ever held, and one of the most enthusiastic. Mr. J. P. Bond occupied the chair. Matters of importance to the club and its members were discussed, and the report of the secretary-treasurer, Mr. H. Walkey, showing a most successful year, was read. It is hoped that the coming season will surpass that of 1920, if possible.

The election of directors for the ensuing year resultedas follows: Dr. A. W. McPherson, Messrs. Claude Rogers, J. P. Bond, Geo. A. Macdonald, and W. H. Bradburn.

COUGHS AND COLDS
often tenacious, are a drain upon the vital forces.
SCOTT'S EMULSION
strengthens the whole system and helps drive out the predisposing cause.
Scott & Bowne, Toronto, Ont.
ALSO MAKERS OF
KI-MOIDS
(Tablets or Granules)
FOR INDIGESTION
20-16k

STILL DANGLING THE MONEY BAGS

PROMOTING FIRM WILL HAVE A BUSY TIME DIVIDING THE IRON MEN.

TORONTO, March 11.—The purse of half a million dollars offered for the Dempsey-Carpentier fight still holds good. Tex Rickard said he had put no proposition to the principals officially to work on a percentage basis. "When Carpentier comes to this country I will talk it over with him and may offer it as a suggestion," Rickard said. The Frenchman probably will not return to America until the first of May, as the agreement requires both principals to be on the scene sixty days before the bout. Carpentier is now in Sweden on a tour of the Scandinavian countries that will take him also into Norway and Denmark. He is to return to Paris to appear in a benefit exhibition on March 23, for the families of boxers who fell in the war. He will then take another swing through England and will finish his tour with a trip to Africa. A syndicate of Algiers sportsmen is to introduce the light-heavyweight champion to the French North African colony, where he will give four exhibitions early in April. He will return to Paris then and rest until time for his departure to America. According to English papers, Carpentier and Descamps, his manager, are a little worried over the manoeuvres of the promoters. At a long distance, they haven't understood the motives of Cochrane and Brady in withdrawing from the promoting firm. Frank Moran is still hounding the Frenchman for a match and there is a lot of sentiment over there in his favor since he took the step to pugilist greatness—on the prostrate neck of Joe Beckett. "If the uncertainty over the 'big match' continues we will give Moran a fight," Descamps said.

Everybody Smokes
OLD CHUM
There's a world of satisfaction in a pipeful of Old Chum Tobacco.
"The Tobacco of Quality"

JUNIOR BANKERS PLAYED A DRAW

GAME WILL BE PLAYED OFF AT BROCK STREET TO-NIGHT.

Wednesday evening at Brock street rink, St. Peter's crack senior team played to a draw with the Junior Bankers, in the return game the score being 1-1. For St. Peter's N. Collins scored the only tally, while McCabe made an effective goal-keeper. Hardill and Thirnbeck starred for the Bankers, and Flinn as goalkeeper, did some good work. If the weather permits, the tie game will be played off to-day. The line-up for the two teams was as follows:

Junior Bankers.		St. Peter's
	Goal	
Flinn		McCabe
	R. Defence	
Thirnbeck		Wolfe
	L. Defence	
Hardill		Holland
	Centre	
Black		MacPherson
	Left Wing	
Johnson		Buchanan
	Right Wing	
Turner		Collins
	Subs	
Hopkins		Milloy
Gleason		Henry

GOSSIP OF THE TRAINING CAMPS

BOSTON, March 11.— Manager Hugh Duffy, of the Boston Red Sox, put his team through a brisk workout at the training camp at Hot Springs, Ark., yesterday. Local fans were commenting on an infield combination tried at the practice, which put John Collins, lately of the Chicago Americans, at first base, Cliff Brady at second, Everett Scott at shortstop, and Oscar Vittak at third. This line, despatches said, would be continued for the present. Light batting and fielding practice, with short work-outs by several pitchers, constituted yesterday's drill.

Rapp at Third Base.

SAN ATONIO, Tex., March 11.—Goldie Rapp, graduate of the American Association, has won Manager McGraw's approval and will occupy third base for the Giants this summer. The rookie pitchers, Bill Ryan and Pat Shea, also will be retained, according to present plans. McGraw and Hughey Jennings are now tuning up the team for the games at Dallas with the Cleveland Indians, March 19 and 20.

Three Regulars Missing.

SHREVEPORT, La., March 11.—Peckingpaugh, Collins and Meusel were the only Yankee regulars missing when Manager Huggins worked out his squad to-day. "If they are holding out they can keep holding," Col. Huston, part owner of the club, said. Red Wingo, young brother of Ivy Wingo ,has made quite an impression on Manager Huggins. He used Babe Ruth's bat yesterday and knocked one out of the park.

Bill Taxing Race Tracks Not Opposed at Hearing

ALBANY, N. Y., March 11.—Proposal for a State tax of 12 per cent. on the gross gate receipts of running and trotting races was furthered, when no opposition was expressed, at a hearing on the bill of Assemblyman Charles H. Betts of Wayne, sending enactment in the Legislature. One result of the hearing was the announcement by Assemblyman Betts that the bill would be amended to provide exemption from taxation of the harness racing meets conducted at Goshen, Monroe and Middletown, as requested by Pierre Lorillard of Tuxedo, who appeared at the hearing. These events, Mr. Lorillard told members of the Assembly Committee on Taxation and Retrenchment, were held solely to encourage breeding of horses.

LAWN BOWLERS TOOK TWO FROM THE GROCERS

Last night at the Water street Alleys the Lawn Bowlers took two out of the three from the Grocers For the Lawn Bowlers, Maynard was high man with 594, Pratt next with 491. For the Grocers, Routly was high with 554, Solomon next with 542

To-night the Post Office and Nashua Paper meet in the Business Men's League.

SKATING RINK SOLD

PICTON, March 11.—The skating rink here has been purchased by Messrs. John Hubbs and W. H. Benson, from the late owner, John W Whattam, who bought it from G. E. Boulter two years ago. The price was $6,500 and it is thought the Curling Club may acquire the premises.

STOLE TOBACCO.

LINDSAY, March 10.—Gaining entrance through a fastened sliding door at the rear of the Farmers' Co-operative Store, a thief, or thieves, Tuesday night stole six caddies of smoking tobacco. No other goods are missing.

LOCAL FOOTBALL GOSSIP

REFEREES' MEETING MONDAY NIGHT—TEAM PRACTICE SATURDAY AFTERNOON—OTHER ITEMS OF INTEREST.

A special meeting of the Peterobrough Football Association will be held in G.W.V.A. Rooms on Monday evening, March 14th, at 8 p.m. Any person who is desirous of becoming a "Knight of the Whistle," will receive a hearty welcome from the executive. All last year's official referees are requested to be present.

The C.G.E. Football Club team will practice on Saturday, weather permitting. at the Exhibition Grounds, starting at 2.30 p.m.

Local clubs will have to notice the new ruling in regard to players being registered are limited to twenty-five persons. Teams having more than that number must cancel some of the previous registrations.

All football players interested in the welfare of the Caledonian Football Club are invited to come along to the practice game on Saturday afternoon, west end, at the Exhibition Grounds. Boby Hannah will have the ball down at the field by 2.30 p.m.

A large number of football enthusiasts attended the G.W.V.A. Football Club meeting on Tuesday evening last and decided to complete organisation for coming season. A special committee, composed of Mr. Sid Whatley, chairman, Harold Burrows, Alex. Rorrison. J. Crowe, Geo. Coleman, and J. Hurrell, were appointed to take care of the arrangements for coming season.

The Comrades' executive are very anxious to sign up any player that has not associated himself with any other club. in local football circles, and will be out in full force for the first practice game on Saturday afternoon at the Exhibition Grounds.

For making progress you have got to hand it to the Canadian Woollen because they have got an excellent team together for the coming season. They will practice on their new ground, on Saturday afternoon, Bonner-Worth Athletic Field. starting at 2.30 prompt.

Players—Please bring uniforms on Saturday afternoon.

The Scotsmen have bought a new complete outfit of sweaters this week. They are still sticking to the light blue colours, with the goalkeepers sweater in pure white bearing two blue stripes across. The Caleys are holding a dance on Friday, March 25th, in G.W.V.A. Hall, so as to accumulate some finances to cover club's expenditure.

The captain of the C.G.E. football team will not be chosen until the first official game when all the players will be given an opportunity to pick the most suitable players.

Some enthusiasts do not understand a "throw-in" properly, from the touch-line, and causes great arguments. So long as a player has any part of both feet on the line at the moment of throwing-in, he is at liberty to stand on his toes—or heels, for that matter.

A player offside in his opponent's half of the ground cannot put himself outside by running back into his own half before playing the ball. If spectators would only remember this the referee's task would be made easier.

A referee must use his own discretion in giving penalties. Dangerous play, as distinct from dangerous charging, in the penalty area by one of the defending side should be penalised by a free-kick—not a penalty see Law 13).

Life in a skyscraper has its ups and downs.

Few men confess before they are found out.

3 DAYS ONLY Matinee Daily
GRAND
Devoted to Exclusive First Run Photo Presentations & High-Class Road Attractions
Something Doing Every Day
Starting Matinee MONDAY
SPECIAL DOUBLE FEATURE PICTURE PROGRAM

J. Stuart Blackton presents HERBERT RAWLINSON IN PASSERS BY
From The Famous Stage Success by Haddon Chambers
THE SCREEN'S DRAMATIC AND ARTISTIC SENSATION
Every Man & Woman Plays a Part in the Drama of Life. See Yourself in this Poignant Photo-Play
"PASSERS BY" broke all records as a stage play in London, England. It played for over a year at the CRITERION on Broadway. The Critics say the Picture is better than the Play.
"PASSERS BY" is an artistic masterpiece Olsen. Beautiful Sets, Beautiful Gowns, Beautiful Photography. A romance of the passing cre Worth going miles to see.
ADDED FEATURE. The Screens Greatest Comedia
HAROLD LLOYD
IN THE THIRD OF HIS $100,000 CONTRACT PICTURE
"NUMBER PLEAS
The New York Papers Proclaim This is Absolutely the Greatest Comedy Ever P
Prices: Evening 25-35-50c. Matinee Daily 11-25c. Seats in For E

Matinee and Night GRAND THEATRE SAT. Mar. 12 Seat Sale

Pre-war Prices
Best Seats
Mat. $1.00
Others at 75c, 50c

"I consider "The Girl From Nowhere" the funniest show I have staged in Canada. It will be played at pre-war prices."
—J. Stuart White

Pre-war Prices
EVENING
$1.50
Others at $1.00, 75c, 50c

EMPIRE
Mat. 2.30-Eve. 7.15 & 8.30
THURSDAY — FRIDAY — SATURDAY
ROBERT BRUNTON presents
J. Warren Kerrigan
In
"THE GREEN FLAME"
By Raymond C. Hill
An exciting detective mystery story with good suspense, thrills, climax and romance
Episode 3
"A WOMAN IN GREY"
Selected Comedy | B. C. Pathe News
MATINEE—11c and 22c :: EVENING—16c and 32c

To-Day and Tomorrow
ALLEN
Matinee 2.15
Evening 6.45 and 9.00
— PETERBOROUGH'S LEADING PHOTOPLAY HOUSE —
THOMAS H. INCE PRESENTS
ENID BENNETT
IN
"HAIRPINS"
She had tried so hard to be a good Wife. With a Husband like her's, that plan didn't work. You'll say her new plan did! A STORY OF THINGS IN MARRIED LIFE NOT TOLD TO THE FAMILY NEXT DOOR.
OVERTURE: MUSICAL COMEDY SELECTION, "SALLY."
EPISODE NO. 2—"THE PHANTOM FOE"—with JUANITA HANSEN and WARNER OLAND.
LOGICAL! BAFFLING! and THRILLING!
Get The ALLEN HABIT
It's A Good One
ADDED ATTRACTION: CHAPLIN CLASSIC.
CHARLIE CHAPLIN in "ONE A.M."
Eyes open with wonder. Lips with laughter. You'll be robbed if you miss this wealth of fun.
MATINEE 11c, 22c. EVENING 16c, 22c, 32c

To-Night! REGENT THEATRE Hunter St.
THE CELEBRATED SCREEN STAR
PEARL WHITE
IN HENRY BERNSTEIN'S GREATEST PLAY
"THE THIEF"
BIG NEW YORK, LONDON AND PARIS STAGE SUCCESS
P ular Prices - 10c and 20c - Evenings 25c - War Tax Extra

NEILLS

Meeting Present Day Demands Both in Quality and in Prices

Boys Boots that are sold for their Sterling Worth

Not only have to-day's conditions brought about substantial reductions in NEILL'S Footwear, but with a view towards maintaining their recognized superiority in service in the matter of Boys' Children's Shoes, no opportunity is lost to improve the inual Boot, whether it be the inner soles, the upper stock, the toe s or the fitting.

xample, Boys' and Youths' Every-Day Boots carry double vamps), solid leather inner soles. the choicest uppers, in run in sizes 11 to 13½, priced from ..... $2.90 up
1 to 5½ from..... $3.40 up

TO HAVE CONFIDENCE IN YOUR PURCHASE

ur Baggage Department increasing in popularity as a for good Luggage, we are paying particular attention ass selection of Wardrobe Trunks, the last word in con- durability.

OUR WINDOWS WILL INTEREST YOU

NEILLS

USIC AND DRAMA

S FILM TO BE SHOWN HERE

DOWN EAST" COMING TO E GRAND FOR THREE NIGHTS APRIL.

terborough people will be interd in knowing that D. W. Grifs film masterpiece, "Way Down t" is to be seen at the Grand pera House on April 14, 15 and 16, e entire production, including a mphony orchestra, now appearing the Royal Alexandra, Toronto, to isit this city. The picture is being held over for a third week at the Royal Alexandra and the seats are already sold out until next Thursday. It will be the film sensation of the year.

AT THE GRAND.

Miss Zara Clinton, who plays the title role in "The Girl from Nowhere," F. Stuart Whyte's latest musical comedy sensation, which will be the attraction at the Grand Theatre, matinee and night, Saturday, 12th March, possesses in a superlative degree what we call for want of a better word "charm." There are hundreds of clever actresses of undoubted talent, but they all lack this greatest attribute to a finished and artistic performance. From her first appearance to the last curtain, you feel that this "poor little girl who came from Nowhere," to quote a line from the show, is your personal friend. You laugh when she is joyful and feel sad when she feels sad. In a word, she makes it all seem real and true and you go home feeling you have made a new friend, and feeling happy because she is happy. It is charm that does it. There are funny comedians and a round score of pretty girls, beautiful and unusual scenic effects and all the other things that go to make a successful musical comedy. The outstanding feature, however, is Miss Clinton's charm.

THE "PASSERS BY"

What the Toronto "Globe" Had to Say About "Passers By."

"Passers By" Is Great Blackton Photoplay.

If J. Stuart Blackton has ever produced a better picture than "Passers By," it has slipped our memory. "Passers By" presents Herbert Raw-

linson in the leading role, but it is more than a one star picture, for every member of the cast measures up perfectly to the requirements put upon them. In fact, seldom have we seen better character portrayals than those of William J. Ferguson, Dick Lee and Tom Lewis. The production is the acme of artistry.

C. Haddon Chambers, the playWright with nothing but success to his credit, wrote "Passers By," which enjoyed great success on the English and American stages. It's a story of real people—of varied types and philosophies; of kindly deeds; of everlasting loves and of noble sacrifices.

Mr. Blackton's direction shows a mastery of his subject. The thought behind "Passers By" has been developed with virility; the pathos is tender and exquisite; the humanity of it is heart-touching; the humor is fresh and bubbling; the romance is true and steadfast, and the villainy, thank heavens, is far in the background.

This wonderful picture will be shown at the Grand 3 days only, starting Monday next.

"NUMBER, PLEASE?" HAILED AS GREATEST COMEDY

Enthusiastic Praise from New York Press.

The reception accorded Harold Lloyd's latest triumph, "Number Please?" was the same wave of approval which has marked each of his releases—only more so.

The New York newspapers were more than liberal with praise. For example, the Morning World said, "Quite the funniest comedy along Broadway this' week is Harold Lloyd's 'Number, Please?' It is shown at the Capitol and Strand. This young man with the horn-rimmed spectacles is a comparatively young comedian of the films and one of the most popular of them all at this time. Situation after situation each one carrying with it a scream of laughter come piling out in 'Number, Please ' Charlie Chaplin, in his best days, has not appeared in a funnier play."

The New York Times said, "Number, Please?" is meant to make people laugh and it does—without making them ashamed of themselves for enjoying its comicalities."

This great comedy, which is the third of Harold Lloyd's $100,000. contract, will be the added feature at the Grand for 3 nights starting Monday matinee. Don't miss it.

AT THE ALLEN.

ENID BENNETT'S NEW PICTURE, "HAIRPINS", LESSON TO HUSBANDS

Old-Fashioned Wife in this fine Photoplay Proves Real Treasure

Husbands who blame their wives for remaining old-fashioned and disinterested in the hilarity of life are taught a lesson by Hairpins," the latest Thomas H. Ince Paramount Artcraft picture starring Enid Bennett, which will be shown ginning to-day .

Rex. Rossmore had a wife who cared more about getting a reduction on the purchase of a dozen smoked hams than she did about the Faust opera and insofar as permanent waving of her hair was concerned, she never thought of it But Rex didn't like her domesticity and that's why his stenographer appealed to him so strongly.

But When Rex's wife discovered the true state of affairs, she got busy and it wasn't long before she was considered the most up-to-date woman in New York .In fact, she was so much up-to-date that Rex was made to realize how wonderful she really was. That's why he begged her to return to her former ways of living and found real happiness in domesticity

Miss Bennett never had a more fitting role than that which she portrays in "Hairpins." Matt Moore is seen in the role of her husband. The picture was directed by Fred Niblo under the personal supervision of Thomas H. Ince. The supporting company is excellent.

AT THE ALLEN

NO "MOUSE MANIA" FOR JUANITA HANSEN

"Cavorting around with wild animals is one of the best cures I know of for 'Mouse Mania' " stated Juanita Hansen, starring in the Pathe serial "The Phantom Foe" appearing to-day at the Allen Theatre.

"Girls as a rule fear mice because they do not realize there own strength. If we only knew our power as compared to that of a little mouse, our fear would vanish and we would never more be troubled with 'Mouse Manie.' I recently played in a serial where lions, tigers, elephants, and many other wild animals were my playmates. I am sure that after this experience I will never have any fear for animals especially the harmless little mouse."

AT THE REGENT.

CLEVER PEARL WHITE IN CLEVER PICTURE

Pearl White is just as clever and entertaining in dramatic productions as she is in serials. She pleased big audiences yesterday at the Regent Theatre where she appeared in the fine William Fox production, "The Thief," based on the celebrated stage success by Henri Bernstein.

"The Thief" is peculairly adapted as a starring vehicle for Miss White and she thrilled her audiences during the many big scenes and won applause at the stirring finish.

"In "The Thief" Miss White is the wife of a man who has not sufficient wealth to keep her in fine clothes. Soon, however, she has fine clothes. The change causes the other woman in her iercle to cater to her and stirs the men to making love.

But there is a thief in this circle. Suspicion narrows down to one of the men who has been making love to Miss White. This situation leads up to a big climax.

SENATORS WIN BY FIVE GOALS

More Effective in Play-off Than in Second Half of Schedule.

OTTAWA, Ont., March 11—Playing with the old-time dash and determination which took them through the first half of the National League schedule to win with several games to spare, the Senators blanked the St. Patrick's here last night in the first of the post-season games to determine who will defend the Stanley Cup, by a score of 5 to 0.

SIX OF QUEEN'S JUNIORS ARE KINGSTON BOYS

KINGSTON, March 11.—Six out of the eight players on Queen's Junior O.H.A. team are Kingston boys. Thtey are Quinn, the net guardian, "Red" McKelvey; Gibson, the wing man; Captain Donald Mickle, Johnston ,one of the most promising players in the University, "Jack" Emery defence.

TORONTO UNIVERSITY LOOK LIKE ALLAN CUP CONTENDERS

DEFEATED THE SOO TEAM LAST EVENING—SCORE WAS 5-2.

TORONTO, March 11.— It'll be University of Toronto to represent the East in the Allan Cup games against Brandon, unless the Soo Grey hounds show a wonderful reversal of form in the next contest with the students, to-morrow night. Last evening before a crowd that packed the Arena to its capacity the O.H.A senior champions beat the Soo by 5 to 2 in a game that was not decided until the last two minutes of play, when Carson and Olsen scored two goals within forty-five seconds and gave the locals a lead that should prove sufficient to make them winner of the series.

The Greyhounds were not expected to beat the Collegians, and the inability of the latter to secure a commanding lead long before the final period proved a surprise. The Soo, however, were playing in much better form than they did against Galt and they caught the Queen's Parkers unprepared. The locals scored three goals in a row in the first thirty minutes, but, led by Cook, their clever right wing, the Northerners staged a 'comeback' and cut the lead down to one. But when prospects appeared bright that they would hold the Collegians in check, Carson slipped through to score, and in less than a minute Olsen repeated, and Soo's chances to win the Allan Cup just about faded away.

Soo Outskated.

The University team did not appear to be playing as well as in the game against Granites, but the style of play of their opponents had a lot to do with this failure. The Soo forwards are, with the exception of Desjardins, no speed merchants, but they are clever checkers, and they made life miserable for the ultimate winners Phillips, at centre, Cook, at right wing, and Munro, defence were their most dependable players but Donnelly, hailed as the best man on the team, failed to shine. He is a good stick handler, but did not use speed, and was weak in checking.

Desjardins at times showed the fans some dazzling speed, but he had no sense of direction, and nearly all of his rushes ended in the corners. He may be as fast as 'Stan' Brown, but as a hockey player there is no comparison between the two—Brown stands supreme. He skates "like the wind" and he knows what path to take. The Soo checkers were baffled again and again as the North Bay wonder speeded on his way.

The Real Fans.

Long before the game was scheduled to commence the first of the fans who were forced to get into line to secure admission arrived at the Arena, and when the doors opened the good natured crowd began to slowly wend its way towards the entrance. Here and there could be seen a member of the fair sex, but these courageous fanettes were few and far between. And the great majority of those who trusted to the "fortunes of war" to get into the Arena were rewarded.

Had the Soo been able to secure the lead at some stage of the game it would probably have been regarded as a thrilling battle, but, barring their "comeback" near the last of the second period and during the greater part of the third, the Soo were not equal to the task of making the U. of T. supporters believe that their team was in danger of losing. Only when Cook went through to land the second goal did the local team show any sign of wavering, but their lapse was only momentary and they came back stronger than ever.

Soo—Goal, Walsh; defense, Donnelly and Munro; centre, Phillips; left wing, Fisher; right wing, Cook; subs, Lessard and Desjardins.

U. of T. —Goal, Langtry; defense Ramsay and Brown; centre, Carson left wing, Sullivan; right wing, Wright; subs Westman and Olsen.

Referee—"Tom" Munro

JOPLING'S NORTH STORE

PURVEYORS TO THE PUBLIC

CHOICE MEATY CUTS ROAST BEEF	PRIME RIB ROASTS	PLATE RIBS BONED AND ROLLED
25c lb.	30c lb.	30c lb.
JUICY SIRLOIN STEAK	OUR OWN HOMEMADE SAUSAGE	FANCY MEATS PORK CHOPS LAMB, VEAL, BACON, LARD, SHORTENING
40c lb.	24c lb.	

If you want a dandy piece of Meat order early.
461 George Street. Phone 254.

Hickey's

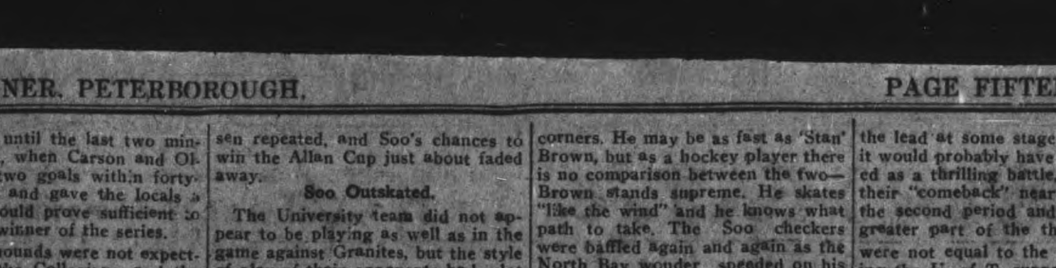

Spring 1921

"Better Clothes" for EASTER

You can't afford to wait! Thousands of men have already left their orders with us and our Shops are working to full capacity. Don't wait—and then ask us to turn out your Easter suit in a few hours. The moral is—DO IT NOW.

VALUE is what you want—not Style alone—or Tailoring alone—or Good Fabrics alone—the combination of all of these factors is found in S.W.M. "Better Clothes" at a "Possible Price."

Scotland Woolen Mills Co LIMITED.

UNRESTRICTED CHOICE OF MATERIALS

NO MORE **$30** NO LESS

MADE-TO-MEASURE

Settle the Matter To-morrow and Line Up at

HICKEY'S

CLOTHIERS AND GENT'S FURNISHERS

345 George St.—Phone 61J—The Allen Is Opposite

ROBERT FAIR & CO. Ltd.

Exhibition of Spring Fashions of Hats, Frocks, Suits and Coats, continues to-morrow at the New Low Prices as well as our

SATURDAY BARGAINS

THE NEW SPRING COATS AT THE NEW LOW PRICES

$20.00 $25.00

The material from which they are made is a fine wool mixed tweed. They come in two lengths. Gabardine, in brown, navy, black shades. Inset pockets. Belt with buckle. Sells at..... $20.00

Also a line of TRENCH COATS made from Gabardine, in brown, navy, black shades. Inset pockets. Belt with buckle. Sells at..... $20.00

SHOWING OF THE NEW SPRING SUITS TO-MORROW AT

$25.00 $35.00 TO $57.50

They are developed in most charming styles, from such fine all wool materials, and one of the big features is that they will sell at the NEW LOW PRICES. You are cordially invited to view them.

$1.00 AND $1.50 ALL-OVER LACE FOR 50c YARD

Allover lace, 18 inches wide, for trimming Silk or Wash Dresses, cream and white; shadow, floral, tucked and marquisette effects.

$4.00 AND $4.50 SERGE AND GABARDINES FOR $2.75 YARD

18 pieces and as many different shades; suitable for dresses, Suits or Skirts. 48 to 54 inches wide. All wool.

$3.25 AND $3.50 TAFFETA SILK FOR $2.50 YARD

5 pieces in shades of brown, taupe, wine, myrtle, amethyst. 36 inches wide. See this special early in the day.

$3.00 NAVY SERGE $1.85 YARD.

Comes in a good shade of navy; 50 inches wide. See this special to-morrow.

$3.00 WOOL CHARMEUSE $2.25 YD.

Very popular for dresses or skirts in shades of black, golden brown, myrtle, dark brown. 40 inches wide.

$2.50 COPEN. SERGE FOR $1.65 YD

All wool in a lovely shade of dark Copen., 40 inches wide.

$5.00 ALL WOOL GABARDINE $3.75 YD.

Very fine quality in brown or taupe shades. 48 inches wide.

The New Millinery is Selling at Exceptionally Moderate Prices

NO SEAM LISLE STOCKING

Very special line for to-morrow in taupe, brown, navy, black, white. Widened top. Priced at pair **$1.00**

CHILDREN'S BLACK LISLE STOCKINGS.

Very fine quality in a fine rib.
6½, 7 7½, 8 8½ 9 to 10
50c pr. 55c pr. 60c pr. 65c pr.

SERPENTINE CREPE

3 shades on sale, best quality, 30 inches wide. Brown, Rose, Black. Regular 65c. One day. Price per yard **45c**

VESTS AND DRAWERS

A nice spring weight for present wear in white or cream. Regular 85c. Saturday garment **65c**

TWO- HOUR SALE, 10 TO 12 O'CLOCK, $2.50 BLACK SILK STOCKINGS FOR $1.98 PR.

A pure thread Silk Hose, in sizes 8½ to 10.

CASHMERE HOSE

All wool in a fine weave, in navy, taupe, brown, heather. Regular $3.00. Sale price pair **$2.15**

SPRING WEIGHT VESTS

Special sale price for to-morrow will be 3 Vests for **$1.00**

GINGHAM and CHAMBRAY

Plain, plaid, check and stripe designs, the regular 50c line, on sale at Yard **35c**

OPENING UP NEW VOILES

60 pieces of daintily designed printed dress Voiles just arrived to-day. Will sell at from **75c TO $1.25**

Why not have the first choice of them to-morrow.

PERCALE PRINTS.

White ground with blue or black stripes, specially for men's shirts. 32 inches wide. Priced at yard **35c**

SWEATER YARN.

Both the Corticelli and Sport Floss qualities, in about 15 shades. 1 oz. balls. Regular 35c. One day price per ball **25c**

CONTINUING THE BIG SALE OF SAMPLES OF HEMMED SHEETS, WHITE AND COLORED BATH TOWELS, HAND AND BED-ROOM TOWELS, IN ALL-LINEN AND UNION QUALITIES; TRAY COVERS, ALL-LINEN TABLE COVERS, NAPKINS, WHITE QUILTS, ETC., AT ABOUT WHOLESALE PRICES.

$1.15 HOSPITAL SHEETING 75c YARD

"Hospital" Brand Sheeting gives excellent wear. 2 yards wide. A bargain at this new low price.

LINEN TOWELLING.

Pure linen, plain or stripe, hand or roller towelling. 18 inches wide. Regular 50c. Saturday yard **35c**

TOWELLING.

19 inch pure white huck and heavy crash towelling, 17 inches wide. Regular 35c. Sale price to-morrow, yard only **25c**

$1.25 PLAIN SHEETING 95c YARD

2 1-4 yards wide, in a real good quality that will give the wear.

WHITE COTTON.

A lot of ends up to 10 yards, that were 25 and 30c yard, to clear at 5 yards for **$1.00**

PILLOW COTTON.

Best quality circular pillow cotton, in 40, 42 inch. Regular 75c. Sale price Yard **55c**

TAYLORS INFANT DELIGHT AND PALMOLIVE SOAP.

3 Cakes for **25c**

50c AND 55c FACTORY COTTON 30c YARD

36 and 40 inches wide. This is the very best quality that we have carried in stock.

BERKELEY NAINSOOK

A lovely fine cotton for making up fine undergarments. 36 in. wide. Regular 60c. Sale price ,yard **45c**

LONSDALE NAINSOOK

The real original Lonsdale Nainsook; nothing better, has the quality for wear; free from all dressing. 36 inches wide. Regular 65c. Sale price **50c**

$23.50 CONGOLEUM RUGS, 3 x 3½ YARDS, FOR, EACH, $17.50

2 only in excellent designs and colorings. Suitable for dining-room or bed-room. Will lie flat without fastening down.

$1.50 WINDOW SHADES 98c EACH.

Plain cream ,mounted on good rollers. Regulation size, 36 x 72 inches.

90c BUNGALOW NETS 59c YARD.

Cream or white, suitable for bedrooms. 40 inches wide.

$2.00 COLORED MADRAS FOR $1.50 YD.

Rose, Brown, Blue colorings. Specially suitable for overcurtains. 36 inches wide.

$1.65 LINOLEUM FOR SQ. YARD $1.25.

A big drop in price for to-morrow. 2, 3, 4 yards wide. Good designs.

WORK FOR MORE MEN.

BELLEVILLE, March 10.— At the local plant of the Steel Company, the nine-inch mill began operating this week, adding about forty men to the staff. The horse-shoe department has been running for some time.

Attractive Models For the School Girl

Our Saturday Special showing of Misses' Hats embracing styles for every occasion

The Vanity

Exclusive Styles. Moderate Prices

212 Barrie Building
Phone 1730J

Miss S. E. McKinnon Miss L. A. Jobbitt

WILLS WEALTH TO CHARITY.

Woman Leaves $1,500,000 to Memorial Fund.

NEW YORK, March 11.— The will of Mrs. Elizabeth Millbank Anderson, one of the best women philanthropists, who has given away about $10,000,000 for public purposes during her lifetime, devotes the bulk of the $5,000,000 remaining for similar uses. Her largest gift is of $1,500,000 to the Memorial Fund Association established by her in 1905, to which she first gave $3,000,000, and has since donated $5,000,000 more. She directs that the name be changed the Millbank Memorial Fund.

Mrs. Anderson, who died Feb. 22, was the wife of Abraham A. Anderson ,artist ,and daughter of the late Jeremiah Millbank, noted financier at the time of his death in 1884, director of the Chicago, Milwaukee & St. Paul Railway ,and founder with Gail Borden of the Borden Company, inherited her fortune from her father, and has been diligent ever since in using it in a beneficial way.

IN MEMORIAM.

O'GRADY.—In loving memory of Mrs. P. J. O'Grady, who died on March 11th, 1918.

—Eva and Rosabella.

OBITUARY

ALFRED RICHARD RINGER

The death occurred in Nicholls Hospital last evening of Alfred Richard Ringer a well known and highly respected resident of this city, aged seventy-six years. He resided with his son Arthur at 261 Sherbrooke street. The late Mr. Ringer came to this city in 1881. Two sons survive, John of Kamloops, B.C., and Arthur of this city. His wife predeceased him seven years ago.

BIRTH.

ASH — On Thursday, March 10, 1921, to Mr. and Mrs. J. A. Ash, 617 Aylmer Street, a daughter.

DEATH.

GISSING — At 80 Woodlawn ave., East, Toronto, on Wednesday, Mar. 9th, 1921, Annie Maud Rackham (Mildred), wife of Edwin Gissing, Esq.

Funeral private.

TICKET FOR YOUR PARCEL ON AN ENGLISH RAILWAY.

LONDON, March 11.—The railways have decided that passengers seeking to carry with them such non-personal baggage as one or two rose trees must secure separate tickets for them, even when carrying them under the arm.

CITY AND GENERAL

DR. T. P. McCULLOUGH,

Eye, Ear, Nose and Throat Specialist. 166 Brock Street. Phone 36w.

JUST RECEIVED.

FIRST CLASS "DRY" HARDWOOD. ALSO ON HAND ALL SIZES HARD COAL. — J. E. A. FITZGERALD, 'PHONE 111. 4d61 46

PIANO TUNING

Call 595 and let us send our expert tuner to put your piano in shape for spring. Guaranteed satisaction. GreeneMusic Co., Charlotte street. 2d 61.

HOUSE WIRING.

For a competent man to do house wiring and electrical repairing at reasonable cost, call on George Gagnon, 711 Harvey Street, City. 3d-59

AUCTION SALE.

Of household furnishings and furniture at the home of Mr. T. E. McIntosh, 444 Mark street, (East City) on Wednesday, March 9th. No reserve. Sale at 1.30. J. F. Thornton, Auctioneer. 2d59 14

DENTISTRY.

Dr. R. A. Sheehy, 377½ George Street (corner George and Hunter Streets), over Bond's Drug Store. 3mos-135

CALL 254.

When you want Joplings North Store—not 34, as formerly. Please make a note of this change in your Bell Telephone Book.—G. J. Jopling & Sons. 6d-63

NEW SHEET MUSIC

A lot of the newest song hits, and instrumentals just in at Green's Music Store, Charlotte street. 2d 61.

INTERMENT TO-MORROW.

The funeral of the late Mr. C. H. Moore will be held from the family residence, 142 Hunter Street, at 2 o'clock tomorrow afternoon, Rev. Robert Pogue officiating. Interment in the Little Lake Cemetery.

DR. N. H. SUTTON.

Surgery—Room 113, Barrie Bldg., 112 George Street. Hours: 9-11 a.m., 2-4 p.m. Evenings and Sundays by annointment. Phone 131. Residence, 543 Park Street. Phone 1111j. d-tf

"MARSHAL FOCH" SUBJECT OF ADDRESS TO BE GIVEN

A meeting of the Further Educational Club of the Sacred Heart Church will be held this evening. Mr. V. J. McElderry will speak on "Marshal Foch."

FURNITURE REFINISHED,

Repaired and Upholstered on reasonable terms. All work done in a first-class manner. Articles sent for if desired and returned when finished. H. J. Rumery, 108 Smith Street, corner Water. m w.f.-77-5926

BRING IN YOUR TOP— AUTO AND CARRIAGE

Bring them in early, as I can give your work the best attention now, before the spring rush, and I can give you the price on sight, and assure you that there will be no extras to pay. Cushions repaired and made to order for any vehicle. Shop, rear of 464 George street. George R. McRae. 11d-63

GREAT BARGAINS.

1 Columbia Cylinder Graphophone and 25 2-inch Records for only $17. This machine is as good as new.

1 Edison Cylinder, large size, and 25 2-inch records, A1 condition, $20.

1 Victor Table Machine, A1 condition, $25.

1 Regent Cabinet Phonograph, new, $110.

1 Grandola Cabinet, handsome one, $150.

Records and Records, and then Records new, used, at Good Value Prices. Nelson's Record Exchange, 332½ George Street.

SPECIAL SALE OF DRY WOOD WHILE HAULING TO THE CITY.

4 foot Hardwood ..... $6.50 Half-cord
4 foot Mixed, mostly Elm and Ash, good value ..... $5.00 Half-cord

I can supply the above Wood Cut if desired: also Hemlock Slabs, Pine Slabs, and Cedar Kindling.

H. H. DINSDALE,
Office and Yard, 191 Charlotte Street
'Phone 153.
26d-63-5634

Thinking of Easter?

A HAPPY EASTER IS OFTEN MADE MORE JOYOUS BY AN EASTER GIFT.

JEWELLERY — A PERMANENT ADORNMENT — WILL ENHANCE THE APPEARANCE OF THE WEARER FOR MANY YEARS TO COME.

FROM OUR BEAUTIFUL ASSORTMENT OF JEWELS MANY EASTER GIFTS MAY BE CHOSEN, WHICH WILL ENSURE A HAPPIER EASTER TO THE RECIPIENTS.

Warne's
"DIAMOND HALL"
349 George St.

FARM SALE.

Mr. Isaac Milburn, on Chemong Road, Smith township, Tuesday, March 22nd, 5 horses, 11 milch cows, 2 farrow cows, 2 store hogs, 6 ton hay, 400 bushels oats, full set of implements, etc. No reserve. See large posters. W. J. Hancock, auctioneer. 3d12 16 19

MOTOR OIL.

We have received a carload of Motor Oil in barrel and half barrel lots. Customers who have ordered will kindly call at once for same, and others who wish a half barrel or barrel can procure same. Duffus Motor Sales. 4d-63-2w-13

FARM SALE.

Mr. Robert Stenton, lot 22, con. 14, Otonabee, River Road, Wednesday, March 16th, 6 young horses, 6 cows, 2 heifers, 24 Shropshire sheep, 75 hens, entire implements. No reserve. Farm sold. See large posters. W. J. Hancock, auctioneer. 3d9 11 14

LOOK FOR SATURDAY

On the market square. I will sell by auction 6 rolls carpet, 20 hens, different breeds, 2 dozen shovels, ropes and sulkies, 400 feet rope, different sizes, a quantity of camp mattresses and pillows, dishes, tea plates, porridge dishes, saucers, salad dishes, wash dishes, tin dishes, also 2 good organs and other goods the people bring in. F. J. Bullied, Auctioneer. Sale at 10 o'clock. 2d-9-11

FORD WORKMEN DEFRAUD COMPANY.

Charged With Using Bogus Charge Slips.

DETROIT, March 11.—Employes of the Ford Motor Company have defrauded the company's retail store of more than $30,000 in one month. Thomas Kelley, an investigator, has asserted. John Zukowski and Frank Sokol, employes, and Kektor Podlowskowski, a printer, are held on charges of larceny, but Kelley asserts several others are implicated.

Counterfeit charge slips were used in recording purchases, and Zukowski and Podlowskowski, it is charged, evolved the plan, the latter printing the tickets. At the Ford store each purchaser receives a ticket on which is indorsed the value and description of his purchases. He takes this ticket to a cashier, where his purchase is charged. The counterfeit tickets, showing small purchases, would be presented to the cashier, it is alleged, instead of the real ticket, showing a much larger amount.

THIRTY-FIVE BIDS FOR NEW $2,000,000 HOTEL AT WINDSOR.

WINDSOR, Ont., March 11. — Thirty-five bids for work on the proposed $2,000,000 hotel, which it is planned to build here, have been opened by the special hotel committee of business men who incorporated to construct the hotel.

The lowest bid was for $1,700,000, and efforts will be made to reduce tenders to about $1,500,000. Unless such reduction can be made the company will have to incorporate again, since the articles for incorporation provide only for $1,500,000.

The Ready-to-Wear Department.
Exclusive but Inexpensive Styles.

Spring Dresses

NAVY TAFFETA—Made in smart lines, long waist, buttoned in back, round neck, with new touch in collar; combination Henna and Silver trim. Skirt arranged with bouffant hip effect; wide girdle finished with chic bow at back. The size 18. Price, $34.00

BLACK TAFFETA—with the fashionable waist line, round neck, ¾ sleeve; Skirt arranged with a series of small frills on hip. A smart touch at waist line of Silver Ribbon completes this stylish garment $30.00
Size 18. Price

NAVY SERGE—Ever popular Frock, straight lines, long waisted, smart Vest effect of Henna Embroidery, ¾ sleeve, cuff finish of same, round collar with tie finish. Skirt straight, beautifully Embroidered $35.00
Size 18. Price

Phone 340 Barrie's Limited

Coming Events

TO-NIGHT—WATER ST. BOWLing Alleys.

TO-NIGHT, MARCH 11—GRAND concert under the auspices of the Ladies Auxiliary G.W.V.A., in the G.W.V.A. Hall, Murray Street. Admission 25c.

TO-NIGHT, MARCH 11—SYNCOpated Four Dance in the Conservatory. Admission $1.00. 2d60

SATURDAY, MARCH 12TH—THE Ladies' Aid' St. Andrew's Rummage Sale, Dr. Robertson's store, corner Charlotte and Aylmer. 2d60

Society

Mr. and Mrs. Robert Knox and famiiy are guests at the home of George Dinsdale, Bolivar street, prior to their departure for their new home in Lockport, N.Y.

VISITORS TO THE CITY.

Guests registered at the Empress Hotel:

Messrs R. E. Gray, London; Geo. Wilson, T. S. Brown, W. S. Hill, F. Browning, A. G. Holland, Wm. Hartley, G. R. Loggie, A. A. Brooks, Wm. O'Loghlin, Toronto; F. A. Scott, Belleville; Wm. Weatherston, Brockville; M. Dickman, A. W. Mannoch, Montreal; S. C. O'Neil, Hamilton; F. H. Moore, Philadelphia; T. H. Stinson, Lindsay; F. O. Seibert, and Geo. H. Abel, Ottawa; J. C. Strange, Kingston.

At the White House:

W. Gray, A. James, R. K. Simmonds, W. Maybanke, D. Dunn, H. F. Shantz, Mr. and Mrs. H. Thompson, H. J. Jones, A. McQuarrie, Toronto; C. H. McGibbon, Port Hope; F. S. Wilson, S. J Fisher, Belleville; I. Publow, Kingston; M. Dowsley, Brockville; C. W. Hibbon, Hamilton; and W. R. Crow, London.

THE FRASER AUXILIARY OF ST. PAUL'S CHURCH WILL HOLD A ST. PATRICK'S TEA AND MUSICALE SATURDAY AFTERNOON, MARCH 12TH, FROM 4 TO 6 O'CLOCK, IN THE GUILD ROOM. COLLECTION 25c. ALSO ALL KINDS OF HOME MADE COOKING WILL BE SOLD. 2d61

East City Confectionery

WE HAVE A LARGE RANGE OF GOODS FOR YOUR CONVENIENCE, INCLUDING STATIONERY, CHINA, ETC. ALSO NEILSON'S, WILLARD'S AND PATTERSON'S BON-BONS AND CHOCOLATES.

VICTOR BOORMAN

Renew Your Subscription.

Motoring Glasses

The Early Spring means Early Motoring and lots of dust flying. Don't go out unequipped with Motor Glasses. See the many splendid Dust-excluding styles we have. They are priced very moderately for the service they give.

Consultation Free.

FOWLERS'
Registered Optometrists, Eyesight Specialists
A. A. FOWLER, Phm.B J. E. FOWLER
373 George street

RING
Have always been
than Gifts
An Easter Ring
some Diamond
gift that will en
inspection invi
F. R. CL
170 Charl

DR. W. A.
OSTEOP
124 Hunter St.
Hours 9 a.m. to

CHINA PAIN
Mrs. Langley McC
TEACHES BISCOFF'S
AND BEAUTIFUL WO
CHINA PAINTING

Chiropracti
DRUGLESS TREATMENT
For Rheumatism, Neuritis, Kidn
and Spinal Troubles—Seven Yea
Practice.
R. T. PETTERSONE
OFFICE: 435 GEORGE STREET
Over Toronto Trust & Loan Co.
Phone 87J
Hours 10.30 to 12. 2 to 4. 7 to 8.

FURNITURE
Home Furnishing Co.
208 CHARLOTTE STREET
All kinds of Furniture, Beds, Bedding, Carriages, Linoleums, Carpets, Rugs and Stoves. For Cash or Easy Payments. 26d83 6039

"It's Confidence That Does It."

For Thrifty Housewives
WEEK-END SPECIALS At
PORTER S. WHITE CO'S

ORANGES ORANGES

Another large shipment of these perfectly delicious Elephant Seedless Oranges. This fruit is at its best now—extra sweet and juicy.

OUR SPECIAL SIZE—DOZEN 55c
OTHER PRICES ARE .... 25c, 35c and 45c Dozen

GRAPEFRUIT
Florida Brand, especially good, heavy and juicy—Special size each 20c
Other prices—3 for 25c, 10c each, and 2 for 25c

Bananas, Rhubarb, Cranberries. Head Lettuce, Crisp Celery, White, Solid Cauliflower, Carrots, Parsnips, and Turnips.

—SUGAR—
St. Lawrence Pure Cane Product 55c
5 Lbs. .....

JAMS AND JELLIES
Strawberry and Raspberry Jam, 4lb. tin 98c
Plum and Peach, 4lb. tin 95c
Keiller's Marmalade, 4lb. tin $1.00
Raspberry Jam, 1 lb. jar 35c
Blackberry Jam, 12 oz. jar.... 25c
Mother's Jelly, tumbler..... 25c

RELISH
Try Gilliard's Delicious Brand. Special price, large bottle..... 50c

St. William's Black Currant Jam, 4 lb. tin $1.10
Pure Gold, McLaren's Jellies, 2 pgs. 25c
Crystal Jellies, 3 pkgs 25c

CANNED FRUITS AND VEGETABLES
Apricots, tin 25c
Green Gages, tin 30c
Lombard Plums, tin 25c
Peaches, Libby's, tin 55c
Pineapple, Libby's, tin 55c
Tomatoes, Peas and Corn, tin 15c
Canned Spinnach, tin 22c
Canned Pumpkin, tin 15c
Asparagus Tips, tin 40c

MILD CHEESE
Special for Friday and Saturday, lb..... 30c

SUNDRIES
Pure Gold Quick Puddings, including Chocolate, Tapioca, Arrowroot and Custard, 2 pkgs. 25c
Cocoa Powder, bulk, lb. 24c
Ammonia Powder, 3 pkgs..... 25c
Dutch Cleanser, 2 pkgs..... 25c
Sultana Raisins, lb. 30c
Figs, good cooking, lb. 18c
Ever-Ready Cocoa. Regular 25c for 20c
Regular 15c for 10c

—EARLY SHOPPING APPRECIATED—

PORTER S. WHITE CO.
PHONE 208 334 GEORGE STREET

It has been proven that Daily ADVERTISING Lowers Selling Cost.

The Evening Examiner

PROBABILITIES. Southeast winds with rain. Sunday--Northerly winds and colder.

VOL. XLIX. NO 60 PETERBOROUGH, SATURDAY, MARCH 12, 1921 PRICE THREE CENTS

Please Buy a Tag THIS AFTERNOON OR TO-NIGHT!

Proceeds in Aid of the Orphans at St. Vincent's Orphanage

LIFTING OF EMBARGO AS STIMULANT

PRESIDENT OF WILLIAM DAVIES COMPANY DECLARES THE REMOVAL WOULD BE BOON TO CATTLE INDUSTRY.

BREEDING STIMULANT

TORONTO, March 12. —(Canadian Press.)—E. C. Fox, President and General Manager of the William Davies Company, last night told a gathering of prominent live stock salesmen and breeders from different parts of the Dominion that he would like to see the British embargo against Canadian cattle removed because it would prove a great stimulant to the breeding of butcher cattle in Canada. Western shippers and producers would share to a much larger extent than Ontario shipers owing to the fact that a much better class of butcher cattle and stockers were available in the western provinces for export.

PERMANENT FORCE AT FREDERICTON.

Movement to Get Unit of Canadian Troops.

FREDERICTON, N. B., March 10.—(Canadian Press).—A movement is on foot to secure for the City of Fredericton a unit of the Canadian permanent military forces. There is no unit east of Montreal, and it is claimed here that expenses in connection with the upkeep of the forces might be cut down by quartering some of the soldiers in Fredericton.

R. B. Hanson, K.C., has just returned from Ottawa where he interviewed the Federal Government with regard to the proposition and secured the promise of Hon. Hugh Guthrie to investigate the matter when he comes here in connection with the York-Sunbury bye-election campaign. Mr. Hanson is quite confident that before long Fredericton will hear the bugles of a regular force in barracks here.

FINED FOR GAMBLING

KINGSTON, March 12.—The four foreigners arrested here last Sunday for gambling on the Lord's Day were each fined $15 and costs yesterday. Two of the accused pleaded not guilty, the others admitted their guilt.

SHORTHORN SALE.

Mr. S. F. Redmond, of Otonabee, has disposed of his shorthorn herd sire, Roan Archer, 118551, to the Messrs. Bowles Brothers, of Springville. This is an exceptionally well-bred animal, by Secret Story, 90491, a Cruickshank Secret, got by Mr. W. A. Dryden's great show and stock bull, Archer's Hope (imp.), 80017, dam Sally's Secret, 64820, by Royal Prince (imp.), 26062 (71490).

APPROACHING DANGER.

If you are suffering from overstrained eyesight you are approaching the danger point. The delicate nerves and muscles of the eyes can not be overtaxed without paying the penalty. See W. H. Lacey, Registered Optometrist, 410 George street.

4TH C.M.G. BRIGADE BAND.

A GENERA MEETING OF THE ABOVE BAND IS CALLED FOR MONDAY NIGHT, 14TH MARCH AT 8 O'CLOCK. IMPORTANT BUSINESS. EVERY MEMBER REQUESTED TO ATTEND.

2d-62

WOOD.

THE ALFRED McDONALD LUMBER CO., LIMITED. 'PHONE 176.

HEM. SLABS, 4FT. PER CORD. $8
HEMLOCK, CUT 12IN. PER TEAM LOAD $7
PINE SLABS, 4FT. PER CORD, $7
PINE, CUT 12IN. PER TEAM LOAD $6

3d-61

HARDWOOD FLOORING.

NOW IS THE TIME TO BUY HARDWOOD FLOORING AT REASONABLE PRICES. STOCKS NOW ON HAND. THE PETERBOROUGH LUMBER CO., LTD., 163 HUNTER STREET WEST. PHONE, 545. 3d61

207 CHILDREN SOLD IN THE FAMINE AREA

NEW YORK, March 12 (Canadian Press).—Two hundred and seven children have been sold, three abandoned, and one killed by the famine-stricken parents in the Province of Chi-Li, Northern China, according to a despatch received here to-day by the American Committee for the China Famine Fund.

These figures, the report said, were the result of a famine survey made in 77 villages of the Province, where more than ten thousand persons were found to be destitute.

OIL REFINING IS EXPLAINED

ADDRESS TO ENGINEERING INSTITUTE BY CLAYTON D. DEAN, OF THE IMPERIAL OIL COMPANY.

THOROUGH DISCUSSION

Last night's meeting of the Peterborough branch of the Engineering Institute of Canada was well attended. The speaker was Clayton D. Dean of the Imperial Oil Company, who gave an address on General Oil Refining Practice.

Mr. Dean traced the development of oil products from the well to the consumer and discussed the economics of the refining practice.

A thing impressed on the audience was the large amount of steam used to heat the various stills for producing the different kinds of oils, etc. About 500 boiler horse power per 1000 barrels of crude is used daily in refining plants and altogether 1-3 of the total amount of the crude received is burned to make steam.

Mr. Dean described the pumping of the oil for long distances and explained that the high pressure used, 1000 lbs. per square inch, was necessitated by the excessive friction of oil on the sides of the pipe.

Mr. Dean exhibited two reels of moving pictures of the Imperial Oil Company's refineries at Sarnia and explained the various important features.

The discussion which closed the meeting was very interesting, and brought out many points.

Mr. Dean answered several questions regarding the Fort Norman field and said that it would be many years before the field would yield oil in quantities. A great deal depended on whether the crude oil had such characteristics as to permit of pumping it during the winter to the point where it could be transported by rail or boat.

Prior to the address, Messrs. R. B. Rogers, R. H. Parsons and C. E. Sisson were elected a nominating committee to nominate the officers of the branch for the coming annual election in May.

HELD UP AND ROBBED $1,400.

BRANTFORD, March 12.—Two fellow countrymen are alleged to have double-crossed Paul Zulovski, a foreigner living here, when he was attacked in an automobile and robbed of $1,400. Zulkovski declared he was enticed into a taxi and taken out on the Cockshutt road at an early hour this morning. He claimed the men grabbed him and took away his money. The taxi driver, George Merrall, also claimed he was robbed but the police apprehended him as a material witness. Two others were later arrested.

Zulkovski told the police that a man had come to his house at 174 George Street and asked for four men to go to work on a farm. Early this morning the man returned in a taxi but would only take Zulkovski, saying that he now only needed one man. There was another man in the car, and out beyond the city limits on the Cockshutt Road, one man was reported to turn on Zulkovski and the other on the taxi driver, Murrell. No weapons were used, but the victim was seized by the throat and half choked. When he came to his senses his money, said to be $1,400, was missing. The taxi driver declared that he had lost $41 and his watch. They immediately returned to the city and informed the police. The bandits were described and police investigation commenced.

Eventually two suspects were located by a farmer on the Cockshutt Road, outside the city; he notified the police by 'phone, who motored to the spot and effected the arrest of two men subsequently identified as Rafaela Utla and Raffaside Russo.

Commencing Saturday, March 12th, we are discontinuing the Saturday afternoon delivery, and the drivers will be around Sunday morning as previously. Do not forget to have bottles out Sunday morning.

——Peterborough Milk Products, Limited——

REMORSE FOR HIS TURNING ON BROTHER

DENTON GARFIELD, IN LETTER TO WIFE, CALLS HIMSELF "COWARD" FOR TURNING KING'S EVIDENCE.

WIFE TELLS THE STORY

LONDON, Ont., March 12.—(Canadian Press).—Denton Garfield, who turned King's evidence on his brother, Norman Garfield, sentenced to the gallows for the murder of Benjamin Johnston, of Woodstock, is apparently suffering from remorse, judging by a letter he wrote to his wife, and which she revealed yesterday when she passed through London on her way to her home in Sarnia, where she is known as Trixie Harkness.

"If I only had that piece of paper now," he wrote. "I am a coward for doing it. Coward, that is a hard thing to say, dearest. To think that I wrote these words about my brother. At the time I thought it would help us both."

The woman maintained that she had no part in making her husband give evidence against his brother. Before leaving Woodstock, Denton's wife told the reporters that when the Garfield brothers began their series of hold-ups fear beset her. She was terrified that their nightly forays would end in disaster, and her nervous condition became so acute that she resolved to quit unless they ceased. Two nights before the murder she left a note for her husband, to find upon his return, saying: "Go out with Norman after Wednesday night and I am through, so help me." The note was found by the police, and would have been introduced at the trial had the chain of evidence against the two brothers not been so complete.

FEW CHANGES IN MARKET PRICES

BUTTER REMAINS HIGH IN PRICE WITH PROSPECTS OF DROP.

Prices on to-day's market showed few changes from last week. Eggs and butter were plentiful, dressed chickens were scarce, but there were lots of live fowl outside. Eggs sold generally at 45 and 44 cents, but a drop to 40 cents would not have been surprising after 11 o'clock. Butter remains well up in the high price ring at 65 cents.

Outside Market.

The outside market was as dead as a last year's birdnest. Potatoes brought $1.00 bag. Apples were scarce; and there was not much interest around the pork wagons. Meat will soon be off the market. Pork to-day sold at 23 to 25 cents.

Young pigs were $15 a pair. Plymouth rock roosters were in one farmer's crate. He wanted $2 each.

Over on the auction, mart there was a husky looking gander and a crate of white wyandottes and a crate of Plymouth rocks to be sold by auction.

Neither open nor basket markets were large to-day, probably on account of the poor roads in the country.

REVIVAL—CHURCH OF GOD MISSION.

TO-MORROW AFTERNOON AT 2.45 REV. GEORGE P. TASKER, WHO HAS SPENT NINE YEARS IN INDIA AS A MISSIONARY, WILL GIVE A LECTURE ON THAT COUNTRY.

MR. TASKER IS A MAN OF PLEASING PERSONALITY AND A FORCEFUL AND INTERESTING SPEAKER, AND HIS TALK CANNOT FAIL TO BE A REAL TREAT TO THE HEARERS.

DURING MR. TASKER'S MISSIONARY LABOURS IN THE ORIENT, HE HAS SERVED AS Y.M.C.A. SECRETARY TO BRITISH AND INDIAN TROOPS.

MR. TASKER HAS ALSO HAD MISSIONARY EXPERIENCE IN CHINA, JAPAN, AND EGYPT. HIS BROAD EXPERIENCE QUALIFIES HIM WELL AS A PUBLIC SPEAKER.

IN THE EVENING AT 7 O'CLOCK MR. TASKER WILL ALSO SPEAK AT THE MISSION—SUBJECT, "MAN: HIS PRESENT AND FUTURE"—AT THE CORNER OF HUNTER AND GEORGE STREETS (OVER ROYAL BANK). ENTRANCE IN REAR ON HUNTER STREET.

A HEARTY INVITATION IS EXTENDED TO THE PUBLIC TO ATTEND THESE SERVICES.

SERIOUS FIRE ON BELLEVILLE FARM

BELLEVILLE, March 12 (Canadian Press.—Tobias Ellis, a farmer residing near Glen Miller, was awakened this morning by fire which had started in his barn.

So rapidly did the flames spread that it was impossible to rescue the live stock, including horses and cattle, or save any of the machinery, or grain and hay.

Only one waggon was pulled from the building.

Mr. Ellis did not have any insurance. The loss will be heavy.

AN ADDRESS ON MARSHAL FOCH

MR. V. J. M'ELDERRY LECTURED LAST NIGHT ON LIFE OF GREAT FRENCHMAN.

A CAPACITY AUDIENCE

The hall of the Sacre Heart Church was packed last night to hear Mr. V. J. McElderry on "Marshal Foch," and the rapt attention which was paid the speaker was sufficient evidence of the interest taken in the subject and its masterly presentation. Mr. McElderry excelled himself in his delineation of the character, purposes and aims of the great Frenchman, whose noble life was a preparation for service to his country.

Noble Ideal.

The speaker dwelt on the outstanding characteristic of Ferdinand Foch, which was his idea of life. He has said:

"Without a high ideal, without a spiritual conception of life, it is not possible to rise above feebleness and discouragement," and his own life really bespeaks this motto.

Sketch of Life.

Born in the little town of Tarbes, in Southern France, where the foothills of the Pyrennes begin, his youth was passed in this quiet but romantic environment. At the age of 18, he was sent to the Jesuit College at Metz, where in 1870, his studies were interrupted by the Franco-Prussian war. He had a share in the struggle, and on returning to college he found the Germans in occupation of part of it, where in common with the rest of France they remained for three years until the last sou of their indemnity was paid.

Military Training.

After this we find him entering one of the schools of war in Paris, then at the school of artillery at Fontainebleau, then in the infantry and the Grenadiers. For years he went from one part of France to another familiarizing himself with the different units of the army, and particularly with the nature of the men who composed them, and the topography of the country itself. He reamined for 13 years as captain but in 1896 was made a colonel and a professor in the greatest school of war in France, the Polytechnique, where he successfully imbued the students with the ardour of his own love for France and desire to serve it, one of his teachings being: "Victory comes to those who merit it, by the greatest strength of will and intelligence."

Victorious Tactics.

When the war broke out in 1914, Foch was stationed at Nancy, close to the frontier of German Lorraine, and it was the 20th division under his command which broke through the Bavarian Guard, penetrated some 15 miles into the middle of the on-rushing German hordes, and delayed Von Kluck's progress in the days when the "red trousers were again marching in French Lorraine."

They were of course compelled to retreat later, but had accomplished their purpose in retarding the German advance, and it was Foch who opposed Von Buelow's famous Prussian Guards in the awful battle of the Marne, where Joffre's order to the French army was to "advance or be slain where it stands." When the road to Paris lay open before the victorious Huns, it was Foch, with the immortal 42nd division, who blocked the way, in an unexpected triumph of military strategy, bringing to bear in these dreadful days all the wisdom and knowledge and endurance learned in his 40 years of preparation.

In March of 1918, the terrible situation which confronted the allies led them again to call on Foch, and while holding the Germans off as well as possible he consolidated that great reserve of power behind him which finally won the day.

Mr. McElderry was warmly thanked for his exceptionally good address on the character and life of the wonderful Frenchman who through modesty had effectively effaced himself for so many years until the call to service came, and a unanimous vote of thanks was tendered the speaker by the audience. Mr. E. J. McAuliffe was chairman for the meeting.

PETROGRAD FALLS; REDS HOLD MINSK

WIRELESS SAYS BOLSHEVIKS DRIVEN FROM PETROGRAD AND FIVE-HOUR BATTLE FOUGHT FOR MINSK.

MANY SOVIETS KILLED

WARSAW, March 12.—(Canadian Press).—Petrograd is in the hands of the revolutionary forces, and the Bolsheviki have been ousted, it was declared in a wireless message received here to-day. The message, which was confused and disconnected owing to the weakness of the sending station, is believed to have been sent out from Petrograd.

A despatch from Vilna says anti-Bolshevik forces fought their way into Minsk and held control of the city for five hours, but were later driven out by Soviet forces. While occupying the city, the revolutionists killed many local Communists, it is said, and when the Bolsheviki reentered the town they executed more than two hundred persons, many of whom were Poles, who were accused of sympathizing with the insurgents.

BACK FROM TRIP TO OLD COUNTRY

ALD. TURNER AND G. A. GILLESPIE RETURNED THIS MORNING.

Alderman J. J. Turner and Mr. George A. Gillespie arrived home this morning from England, where they have been on a business trip since the last week in January. To the Examiner Ald. Turner stated that he had found a strong underlying confidence in the outlook of British manufacturers and large dealers. At the present time, demand for goods is confined to necessities. The hand to mouth buying is apparently universal. It exists in the biggest markets of the world as well as in the smallest. The difference is only a matter of degree. But business men in the Old Country are quietly optimistic that conditions will soon become more soundly established and will revive to their fullest extent without any further serious interruption. Mr. Gillespie and Ald. Turner visited Sir Richard and Lady Winfrey at their home in Peterborough, England and were most hospitably received. They also managed to spend a week end in France, where they motored over nearly 150 miles of the battle lines, including the Somme and the towns of Albert, Bapaume, Amiens and others. The restoration of the devastated areas is proceeding slowly, but in most of that section the wounds of war have not yet healed.

This was Mr. Gillespie's first trip to the Old Country. It made an indelible impression upon him, especially London. He met the heads of the firms to which the Peterborough Milk Products Company have been exporting condensed milk for three years. While on the brief visit in France he sought out Canadian cemeteries, and fulfilling the request of parents and other relatives here, took photographs of the graves of a few of Peterborough's dead whose last resting place on the field of honor he succeeded in finding.

CHRISTIAN MOTHERS

OF ST. PETER'S CATHEDRAL WILL HOLD AN "AT HOME" IN ST. ALPHONSUS LYCEUM, 31ST MARCH.

"AT HOME" AT WARSAW.

A BALL WILL BE HELD IN THE TOWN HALL, WARSAW, ON 17TH MARCH, UNDER THE AUSPICES OF THE ENTERPRISE FOUR-PIECE DANCE ORCHESTRA. ADMISSION: GENTLEMEN, $1.00; LADIES WITH LUNCH, FREE. EVERYBODY WELCOME. 2d-8-12

WE DO NOT EXCHANGE RECORDS

THUS ASSURING THE GENERAL PUBLIC THAT OUR RECORDS ARE NEW AND DIRECT FROM HIS MASTER'S VOICE.

WE HAVE JUST RECEIVED FRANK OLDFIELD'S FIRST RECORDS ON "HIS MASTER'S VOICE" RECORD NO. 216129, "THE PALMS" AND "THE LOST CHORD."

CALL IN AND WE WILL GLADLY PLAY THESE RECORDS OR ANY OTHERS FOR YOU.

E. V. WARNE'S 325 GEORGE STREET.

2d-62.

LEAGUE ASKS DISARMAMENT

GENEVA, March 12 (Canadian Press).—The Governments have been asked to enter into an agreement not to exceed, during the next two fiscal years, the total military expenditures provided for the present year, in a letter sent to the members of the League of Nations by the secretary of that organisation.

Another letter sent to the members of the League concerns the convention relative to the control of traffic in arms and munitions in order that regions "not well civilised" may not receive stocks of arms which accumulated during the war.

Governments have been asked to make known their attitude to the League by 1st May, and the letters emphasise the urgency that all enter into these agreements.

ASSOCIATION HAD "BIRD" EVENING

INTERESTING STUDY FOR QUEEN MARY SCHOOL PUPILS.

The meeting of the Queen Mary Home and School Association, held last night, took the form of a Bird Evening, which seems particularly applicable at this time of the year. After routine business was finished, the programme was opened by a bird alphabet by the pupils of Mr. Clarke, the Principal of the school, his room being the guests of the association last evening. The song, "The Robin's Egg," was then sung by Master Kenneth McCannon, followed by a talk on the migration of birds, given by Mr. V. R. Henry, of the Collegiate Institute staff. This interesting subject was well handled by the speaker, who divided the bird family into different classes, according to the term of their residence with us; the permanent variety, the summer sojourner, the winter resident, and the transient visitors. A short time was devoted to the cause of migration, which is really a matter of food supply, and an idea was given of the ground covered by the feathered family in their annual jaunts, the longest distance being that covered by the Arctic tern, which goes 11,000 miles in its journey from the Arctic to the Antarctic circle. The method of migration was explained, and also the courses taken, those most familiar to us being the course via Detroit, one by way of the St. Lawrence, and one through the Niagara district. The farm of Jack Miner, which the birds used as a stopping-place on their annual migration, was mentioned.

This talk was followed by a very attractive little charade, in four acts, on the name of the "Whiskey Jack," the Canadian jay christened in this way by the lumbermen, which was enacted very prettily by the pupils of Mr. Clarke's room, also an athletic bird contest by the same children, the prize for which was a Bird Guide.

Altogether, this evening was one of the most successful ever held by the association, and the enthusiasm displayed by the children themselves and by the large audience which witnessed their efforts and listened to Mr. Henry's very interesting talk was an evidence of the interest taken in subjects of this nature, which are both education and attractive when properly handled.

AT THE THEATRES

GRAND—Stewart Whyte's new musical comedy, "The Girl from Nowhere."

THE ALLEN — Thos. H. Ince presents Enid Bennett in "Hairpins."

THE EMPIRE—J. Warren Kerrigan and own company, in "The Green Flame."

THE REGENT—A William Fox Special. Pearl White in "The Thief."

TRUTH MISSION

AT THE SONS OF ENGLAND HALL ON SUNDAY, REV. DR. ZIMMERMAN, OF THE CHRISTIAN AND MISSIONARY ALLIANCE, WILL SPEAK AT 11 A.M. AND 7 P.M. THE SUBJECT FOR THE EVENING WILL BE "THE WORLD'S NEXT GREAT RULER."

1d61

LECTURE.

UNDER AUSPICES OF THE CATHOLIC WOMEN'S LEAGUE WILL BE GIVEN IN ST. ALPHONSUS LYCEUM ON MONDAY EVENING, 14TH MARCH, AT 8 O'CLOCK, BY MR. DYER, OF THE METROPOLITAN INS. CO. SUBJECT: "SOCIAL SERVICE WORK." LADIES AND GENTLEMEN CORDIALLY INVITED TO ATTEND. SILVER COLLECTION IN AID OF THE LEAGUE.

GERMANS TO CO-OPERATE AFTER THIS

GERMAN POLICE IN OCCUPIED CITIES TO CO-OPERATE WITH ALLIES AND HAVE APOLOGIZED.

NO AGITATION EVIDENT

DUSSELDORF, March 12.—(Canadian Press.)—Co-operation between the German security police here and the Allied troops has been effected as a result of German initiative. German officers yesterday made a formal apology for the refusal on the part of German policemen to salute Allied officers. For a time this incident threatened considerable tension. The security police seemed willing to salute, but seemed unable to distinguish between officers and privates.

On virtually all streets of the city, security police are more numerous than Allied soldiers, who generally remain in their barracks. Restaurants, cabarets and theatres are cheerfully catering to a record patronage, crowds thronging the streets until midnight apparently in the best of spirits.

The population of the occupied district is gradually coming to believe that no further advance is intended by the Allies, and the only agitation noticeable is in commercial circles over the uncertainty of the Allied decisions regarding customs imports and exports, regarding which the wildest rumors are in circulation.

REMEMBER THE ORPHANS TO-DAY---TAG DAY

YOUR GIFTS WILL BE GREATLY APPRECIATED AND HELP SOME UNFORTUNATE CHILD.

To be left alone in the world without father or mother is a sad and serious handicap for any little boy or girl with their life ahead of them.

In Peterborough the institutions that have been taking care of the little orphaned children have done remarkable work. They feed, clothe, educate and train the children, and as there are over forty little ones in St. Vincent's Orphanage at the present time receiving all the above advantages, it can be readily seen that the hearty co-operation of the public of this city and vicinity is necessary in this great work.

Young ladies will be on hand this afternoon and evening to receive the amounts you feel disposed to give to this fund. The thanks and prayers of the little orphaned ones who are taken care of through the kindness of others will all be yours. Peterborough citizens have always responded heartily to this and similar causes and to-day's collection should be a record one.

DISCOUNT ON CANADIAN DOLLAR ..... 12 5-8 CTS.

OTONABEE LODGE, NO. 13, I. O. O. F.

MEMBERS ALL REQUESTED TO BE PRESENT MONDAY EVENING, MARCH 14TH, 1921. PRESENTATION OF 'VETERAN'S JEWEL,' BY PAST GRAND MASTER, REV. WALTER COX, TORONTO, EDITOR 'DOMINION INDEPENDENT ODDFELLOWS,' TOGETHER WITH A CONCERT PROGRAMME. VISITORS WELCOME. 1d-61

COURT STANLEY, NO. 7680—ANCIENT ORDER OF FORESTERS—AN EMERGENCY MEETING WILL BE HELD TO-NIGHT (SATURDAY), AT 7.30, IN THE WOODMEN OF THE WORLD HALL—TO MAKE ARRANGEMENTS FOR THE FUNERAL OF OUR DEPARTED BROTHER, A. R. RINGER.

(SIGNED) T. E. PARKS, CHIEF RANGER.

1d-61

TAKE A DAY OFF

if necessary, to see the World's Greatest Screen Production at the ALLEN—Monday, Tuesday and Wednesday.

HOUSES, REAL ESTATE

FOR SALE — TWO STOREY frame house, East City. Apply 497 Murray street. 12d 61 9041

BRICK BUNGALOW FOR SALE or to rent also small store. Apply 389 Queen 6d 64 9144

FOR SALE — 6 GOOD LOTS IN West end for $2500 or will exchange on house. Apply Box 9173 Examiner. 6d 61 9173

BRICK HOUSE FOR SALE—NO. 560 Albert street. A bargain. Terms and other particulars on plication to 195 London street. 6d 65 105

FOR SALE OR TO RENT — house and lot, 10 acres of land, Park street south. Possesion April 1 Apply 596 Gilmour street. 3d 61 68

FOR SALE—1 DOUBLE, BRICK house. All modern and very central. For terms and particulars call at Examiner for address. 6d 66 142

FOR SALE—5 ROOMED BRICK house, stable and hen house and garden. 220 Munroe avenue. 6d 61 9148

FOR SALE—DESIRABLE PROPerty centrally located, 8 roomed brick house, furnace and all conveniences. Hardwood floors, large shed at back, could be used for garage. Splendid garden. Berry bushes, etc. Apply 376 Stewart Street. 3d63 9241

FOR SALE

FOR SALE — MOTOR CYCLE single. 'Phone 1680M. 3d 61 81

FOR SALE — HOUSEHOLD furniture. 390 Queen street. 12d 70 9206

FOR SALE — A GASOLINE launch and engine 14 H.P Apply at 242 Euclid avenue. 1d 61 9246

FOR SALE—ONE NEW MILCH cow with calf, $58. Can be seen at James Trotter's, 4th line Smith. 3d63 9240

FOR SALE—BAY MARE, SUIT peddler or farmer. Also bull calf Durham, 10 months old. Taylor, Downers Corners. 3d 63 9248

FOR SALE—ABOUT 250 FEET maple flooring. All ready for laying. Apply J. S. Bell, Monaghan, Road, 'Phone 544 R 5 2d 61 115

FOR SALE—THOROUGHBRED Jersey cow. Due to freshen April 2, 188 Smith street, east. 3d 62 9209

FOR SALE—BUCK EYE INCUbator, 60 egg, 346 Mark street, East City. 2d 61 9237

CANOE FOR SALE— GOOD condition. Peterboro Canoe model Cheap Apply 582 Bolivar. 3d 62 121

FOR SALE—QUANTITY OF 2 x 1 Scantling; also some inch pine lumber; doors and window sashes. Single cart harness. Apply 182 Westcott. 3d63 9243

FOR SALE— DRIVING HORSE in good condition, sound and reliable Inquire of W. W. Brown, Norwood Road, 'Phone 311. 7d 67 9250

HEMSTITCHING AND PICOTing attachment. Works on any make sewing-macrine. Easily adjusted. Price $2.50. Mrs Bridgman, P. O. Box 42, St. Catharines. 6d 63 53

FOR SALE—EIGHT BREEDING ewes, five years old. Apply Examiner for address. 6d 61 9124

FOR SALE—RICH SOLID OAK 3 piece bedroom suite. Bargain at $100.00. Apply Examiner for address. 6d 61 9137

GOOD OPPORTUNITY — FOR sale— shoe repair business. Apply to the Examiner Office. 26d 65 8859

FOR SALE — TWO BEDROOM suites, vacuum sweeper, couch, writing desk, sideboard, and other household articles. Apply from 2 to 5 and 6 to 8 p.m. at 294 Wolfe street. 3d 63 9347

FOR SALE—1 EXTENSION TAble, 1 child's crib bed, 50 feet hose and reel, 1 Quick Meal coal oil stove, 1 milk can, 1 high chair. Apply 440 George street South . 3d63 9239

FOR SALE— 1 CLIMAX WASTE paper baler (almost new), 1 Revolving cheese cutter, 1 Toledo Computing Scale, capacity 20 lbs. Can be seen at Boyd's Grocery. 639 George street. 3d 61 9216

BLACK SERGE DRESS, SIZE 38 $3.00; Black Broad Cloth Coat, size 38, $5.00; Black Serge Suit, size 40, $3.00. Some House Dresses, 50 cents, size 36. Apply Examiner for address. 3d 62 9226

PRIVATE SALE—6 CANE DINING room chairs, walnut bedroom suite, 3 walnut chairs, 1 very fine china dinner set, 1 lawn mower; other chairs and tables, large sideboard. Refrigerator and hanging lamp. Apply 508 Bonacord. 3d63 127

HEAVEN AND HELL. SWEDenborg's great work on the life after death and a real world beyond. Over 400 pages, only 25c post paid. W. Law, 486 Euclid Ave., Toronto. 6d 23 26 2. 5- 9- 12-5757

A PROGRESSIVE COMPANY IS offering to selected men and women, sales contracts which enable them to build up a permanent business, to earn extra bonuses for good work, and to enjoy a substantial pension after certain years of service. Experience is not necessary. Those who are accepted will be thoroughly trained in scientific salesmanship and given practical assistance. A wonderful opportunity for ambitious, energetic salesmen. Apply box 5996, Examiner. 18d68 5996

AGENTS WANTED

MEN AND WOMEN, NOT TO canvass, but to travel and appoint local representatives, $1,092 and expense guaranteed first year, with good chance to make $2,600 and expenses. State age and qualifications Experience unnecessary Winston Co., Dept. G. Toronto. 6d t t s 61 5947

BUSINESS CHANCES

$10 MONTHLY INVESTED IN Florida OYSTER CULTURE pays estimated income $100 per month until end of world. Free information — 12,000 words—including U. S. Government quotations, Government $10,000 — survey, sworn statements. FLORIDA BOARD OF TRADE, Apalachicola, Florida. 3d 7 12 19 9064

NOTICE

WEST END BARBER SHOP AT 467 Elm street. Pre-War Prices. 26d 76 9042

PIANOS AND FURNITURE polished Cheap. Apply 59 McDonnel. 6d 64 9212

GRAINING, PAPERING, AND decorations. Cheap. Apply 59 McDonnell. 6d 64 9211

WE HAVE SOME RHODE Island Pullets which we will exchange for old hens. Apply. 520 Elm street. 'Phone 771. 3d 63 9251

WE TAKE DOWN STORM WINdown clean windows and fix screen clean your wall paper and carpets at 59 McDonnell, Smith and McGann. 6d 66 9249

NOTICE

ALWAYS A LARGE STOCK OF good second hand furniture at Mrs. Warren's, Hunter street consisting of two solid fumed oak dining and living rooms suites at a bargain, good couches, extension tables, kitchen tables and chairs new and second hand, baby's chairs, good buggy and sulkies, parlour tables, side table, sideboards, china cupboard, dressers and stands; new and second hand beds, new beds complete, $20.00; camp beds and a walnut organ suitable for a desk, also a large quntity of good English china and a dinner and tea service at a bargain. All can be seen at Mrs. Warren's furniture store, 217 Hunter street. 28d 69 5726

WANTED

MARRIED COUPLE WANTS 2 furnished rooms with kitchenette or use of kitchen. Write Box 9236 Examiner. 2d 61 9236

WANTED TO RENT—MODERN six room house by April 1st. No children. Apply Examiner for address. 3d 61 9219

WANTED TO RENT — A MEDium sized modern house. No family Will take possession any time up to May 15th. Good chance to secure desirable tenant. Apply Box 9150 Examiner. 3d t t s 9150

WANTED—TO BORROW $1,000 on first mortgage on suburban property. Box 102, Brownton, P.O., Peterboro. 3d 62 9230

WANTED — CATTLE TO PASture seven hundred acres. Well fenced and watered. 220 Munroe avenue, East city. 5d 64 9227

WANTED—6 TO 1,000 feet of second hand lumber or old stable. Apply 138 Antrim street. 3d 62 9229

WANTED—SEWING BY THE day, would go to the country. 'Phone 561F. 3d 61 84

WANTED BY YOUNG MAN — room and board in private family near C.G.E. Works. Apply Box 9207 Examiner Office 3d 61 9207

LIVE POULTRY WANTED high price paid. Call 771 and we will call for it. Atkins, 520 Elm street. 26d 81 9134

BUSINESS LADY DESIRES furnished room with kitchenette. Separate entrance. State price and location. Apply Box 0208 Examiner. 3d 61 0208

WANTED—2 OR 3 FURNISHED rooms for light house keeping by young married couple. Central locality .Apply Box 90 Examiner. 2d 61 90

WANTED—ANY KIND SECond hand household furniture for cash. Also carpenter bench and tools. 390 Queen St. 26d 76 9045

WANTED — BY APRIL 1ST housekeeping flat, all conveniences by young married couple. Write W. T. Boyle 105 Sweetland avenue, Ottawa. 6d 63 9181

WANTED TO RENT— BY MAY 1st medium sized house; centrally located; modern, with garden. Will buy if suitable terms can be made. Apply Box 9225 Examiner 3d 62 9225

WANTED — BY YOUNG LADY with office position comfortably furnished bedroom with kitchenette or room and board in private family. Apply Box 141 Examiner. 3d 63 141

WANTEDL—MODERN 7 ROOM ed house in good condition with not less than 1-2 acre ground convenient to car line. Owners only. Apply Examiner for address. 2d 63 9213

MEN AND WOMEN, NOT TO canvass, but to travel and appoint local representatives, $1,092 and expenses guaranteed first year, with good chance to make $2,600 and expenses. State age and qualifications. Experience unnecessary. Winston Co. Dept. G Toronto. 8d 67 113

AUTOS FOR SALE

MAXWELL ROADSTER — FOR sale at a bargain. Apply to H. Moore, Reo Garage, George and Hunter street. 6d 64 95

FOR RENT

EAST CITY GARAGE TO RENT after April 1st. Apply 38 Hunter street. 3d 61 9217

TO RENT BY 1ST MAY SMALL house with conveniences. Apply Examiner for address. 3d 63 9252

FOR RENT—HEATED OFFICE on George street. Immediate possession. Apply 437 George street.

TO RENT — TWO OR THREE bright rooms for young couple, for light housekeeping. Apply at Examiner for address. 2d62 124

TO RENT—ROOM AND BOARD for two girls. Conveniences central. Apply Examiner for address 3d 62 9235

TO RENT —NICE FURNISHED room, Very central for business gentleman. Apply at Examiner for address. 3d 61 9210

TO RENT— TWO FURNISHED rooms for light housekeeping. Apply Examiner for address. 3d 62 117

TO RENT—NICELY FURNISHED room for young married couple — with house keeping privileges. Apply at Examiner for address. 3d63 123

LARGE DOWNSTAIRS BEDroom, with or without board, for two business girls, use of phone, and central locality. Apply Examiner for address. 2d62 125

TO RENT—A FURNISHED BED room with board would suit two gentlemen or man and wife, in south end of city close to factories. Apply 526 Chamberlain street

TO RENT — SMALL FRAME house, lights; good garden and well. East city. Suitable only for couple without children. Apply W Hall, 677 Water street. 6d 62 9159

FOR RENT—HEATED ROOMS in Bank of Commerce Building Suitable for a bachelor. Apply 437 George street. dtf 3686

FOR RENT—HEATED OFFICE in Bank of Commerce Building. Immediate possession. Apply 437 George street. tf 2891

TO LET— A SMALL FURNISHed home. Suitable for two Apply in person. No Methodist need apply. Call at Examiner for address. 3d 61 9214

TO RENT — ONE THOUSAND square feet floor space, more or less. Suitable for office, store or factory. We have more space than we require. For particulars. Apply The Review Office or James Lynch, Druggist. 6d e.o.d 5945

HELP WANTED--Female

WANTED — MAID FOR GENeral housework. Plain cooking. Apply 359 Stewart street, between 6 and 7.30 p.m. 3d 61 9215

WANTED — EXPERIENCED general, all conveniences. Small family. Apply 589 Weller, 'Phone 1057. 2d 61 9179

WANTED — EXPERIENCED maid to go to Toronto, highest wages good home. Apply 509 Homewood. Telephone 365W. 3d 61 74

HELP WANTED—Male

WANTED— SMART BOY ALbion knitting Co., corner of Park and Cedar. 3d 60 62

FIREMEN, BRAKEMEN, BEGINners $150-$200, later $300. Write Railway Box 9161 Examiner. 12d m t s 4 wks 9161

FIREMEN, BRAKEMEN, BEGINners, $150-$200, later $300. Write Railway Box 8693 Examiner Office. 4s 4m 7-12-14-19-21-26-28-5

DEPENDABLE MEN, AGE eighteen upwards willing to qualify for Inspectors, Dairy Produce Factories; Cargo; Measures; Seed and clerical positions, all grades. Vacancies early. Particulars free. Canadian Civil Service Institute, Box 595, Toronto. 10d 65 9122

MAKE MONEY AT HOME $15 to $60 paid weekly for your spare time writing showcards for us. No canvassing. We instruct and supply you with work. West-Angus Show-card Service, 57K, Colborne stret, Toronto. 26d 65 5660

ARE YOU WORKING? IF NOT why not? We prepare you for good positions in a few weeks. Factories may close but beard and hair continue to grow and demand the services of a barber at all times. Write to-day for catalogue and full particulars. Moler Barber College, 198 Queen street east, Toronto. 52d 65 5098

SALESMAN—A SELF RESPECTing salesman, whose ambition is beyond his present place, might find more congenial employment with us and at same time double his income. We require a man of clean character; sound in mind and body of strong personality, who would appreciate a life's job with a fast growing concern where industry would be rewarded with far above average earnings; married man preferred Apply J. A. Sollitt, 204 Barrie Building. 6d 66 9244

SALESMAN FOR HIGH-CLASS PIANO BUSINESS. GOOD PROPOSITION FOR MAN OF CHARACTER AND ABILITY. APPLY PERSONALLY. HEINTZMAN AND CO'Y., W. LAWSON, MANAGER. 3d62 120

BABY CARRIAGES, Etc.

FOR SALE—WICKER BABY CARriage, in first class condition. Apply 98 Gladstone avenue 5 to 7 p. m. 3d63 9242

BOARDERS WANTED

BOARDERS WANTED — REduced rates for double rooms. 'Phone 1630W 5d 61 76

LOST

LOST — RED PURSE LAST night between Charlotte street, and Opera House. Finder please leave at Examiner. 3d 61 9220.

LOST SHELL RIMMED GLASSes between McDonnell and Collegiate on George street Finder leave at Examiner. 3d 62 114

LOST—ON THURSDAY EVENing gold cuff link with monogram "J. G." Finder please return to Examiner Office. 3d 63 1[illegible]

LOST — A CHILD'S WHITE fur muff between Boswell Ave and Charlotte street. Finder kindly return to 506 Charlotte street. 3d 63 132

FOUND

WILL THE LADY WHO LEFT a fur muff in our shop about a week ago please call and get same Adamson and Dobbin. 1d 60 9245

Tenders for Market Tolls

SEALED TENDERS, addressed to "Ald. R. N. Jones, Chairman Property Committee," and endorsed "Tender for Market Tolls," will be received up to Five o'clock p.m. on THURSDAY, MARCH 24th, 1921, for the market tolls and charges of the City of Peterborough for the year beginning April 1st, 1921. Particulars may be obtained at this office. Tenders must be accompanied by an accepted bank cheque for $200.00, which will be forfeited if the person to whom the tolls are sold does not sign the contract and furnish acceptable security and will otherwise be applied on the payment of the purchase.

The highest or any tender not necessarily accepted.

S. R. ARMSTRONG,
City Clerk.
3d-12, 15, 19-107

Tenders for Care of Parks

SEALED TENDERS, addressed "Ald. H. Gainey, Chairman Parks Committee," and endorsed "Tender for Parks," will be received at the office of the undersigned up to Five o'clock p.m. on TUESDAY, MARCH 28th, 1921, for the care of the Central, Victoria and other parks. Specifications may be seen at this office.

The lowest or any tender not necessarily accepted.

S. R. ARMSTRONG,
City Clerk.
4d-12, 16, 22, 26-106

Tenders for Land

SEALED TENDERS, addressed "Ald. H. Gainey, Chairman Parks Committee," will be received at the office of the undersigned up to Five o'clock p.m. on MONDAY, the 28th day of MARCH, 1921, for the land at the corner of Hunter Street East and Burnham Street, purchased by the City from the Dickson Company.

Particulars as to building restrictions and other conditions may be learned at the office of the City Engineer.

The highest or any tender not necessarily accepted.

S. R. ARMSTRONG,
City Clerk.
4d-12, 16, 22, 26-108

Public Notice

THE CORPORATION OF THE CITY OF PETERBOROUGH.

PUBLIC NOTICE is hereby given that the Municipal Council of the Corporation of the City of Peterborough will, at a meeting to be held on the 2nd day of May, 1921, at the hour of Eight o'clock in the afternoon in the Council Chambers, in the said City of Peterborough, consider a By-law to amend By-law Number 2277 for closing, stopping up, selling and conveying part of the highway known as Water Street in the City of Peterborough, the description of the said highway being on file in the office of the Clerk of the said City of Peterborough, and there open to inspection by the public.

All persons interested or whose lands might be prejudicially affected by the passing of such proposed By-law are required to attend at the said meeteing, when they will be heard in person or by counsel or solicitor with reference thereto upon petitioning to be so heard.

DATED this 9th day of March, 1921.

S. R. ARMSTRONG,
City Clerk.
4d-Mar. 12, 19, 26-Apr. 2-112

CITY OF PETERBOROUGH, ONTARIO.

Notice to Contractors

Sealed Proposals will be received at the Office of the Peterborough Utilities Commission, City Buildings, Peterborough, Ontario, until Twelve o'clock Noon, April 2nd, 1921, for the following work:

Contracts Nos. 1 and 2—Six million gallon mechanical gravity Filter Plant.

Contract No. 3—Two million gallon reinforced concrete filtered water reservoir.

Contract No. 4—Low lift pumping machinery.

Contract No. 5—Connecting pipe lines.

Each proposal shall have plainly endorsed on it the Contract for which it is made, and shall be addressed to S. R. Armstrong, Esq., Secretary of the Peterborough Utilities Commission, Peterborough, Ontario.

Contract Nos. 1 and 2 requires a certified cheque in the sum of $5,600.00; Contract No. 3, $2,500.00; Contract No. 4, $750.00; and Contract No. 5, $1,500.00.

Plans and Specifications may be seen at the Office of the Peterborough Utilities Commission, Peterborough, Ontario.

The Peterborough Utilities Commission reserves the right to reject any or all Tenders, or to accept any Tender or Tenders which it deems advisable.

PETERBOROUGH UTILITIES COMMISSION.
S. R. ARMSTRONG,
Secretary.
R. L. DOBBIN, M.E.I.C.,
Waterworks Superintendent,
Peterborough, Ontario.
4d-26-5-12

POULTRY AND EGGS

EGGS FOR HATCHING FROM Guild's bred to lay S. C. White Leghorns. Finest Winter layers $2.00 per setting of 15. Apply 503 Albert street. 6d 64 9205

HATCHING EGGS FROM FERris and Clarke's 260-300 egg strain S.C.W Leghorn at $2.25 and $2.50 per $15 S. H. Long, 458 Driscoll Terrace. 6d 52 9169

FOR SALE—HATCHING EGGS from Ferris 265-300 egg strain S. C White Leghorn $2.50 per 15; also few pullets. Some strain $3.00 each, F. Holmes, 116 Hilliard street. 'Phone 1494W. 6d 66 101

FOR SALE—8 HENS, GOLDEN Chantlers, laying. Apply 547 George street. 3d 62 9231

WORK WANTED

DRESSMAKING AND PLAIN sewing done reasonable. Apply at 401 Romaine street. 3d 61 9218

A POSITION WANTED BY stenographer with 4 years experience. Apply 'Phone 1124M. 3d 61 83

IF YOU WANT SEWER CONnections dug from the street line to your house or if your sewer is plugged. Telephone 763F. N. Del Pellaro, 78 Park street. 6d 64 9203

225 ACRE FARM for sale being the Loom Farm, near Cobourg. There is a bank barn capable of holding 40 head of cattle and 5 horses, with spring water all through the barn. Stone house on the Farm supplied with running spring water. There is $2,000 worth of standing pine on the Farm. It is a good clover Farm, with spring water running through it. Price. $9,000. A bargain.

W. H. McILMOYLE CO.
354 Water St. Opposite Market
Phone 320J.

Public Notice

Having disposed of my general retail store at the corner of Smith and George Streets to Messrs. Patterson and Walton, I wish to thank all my former patrons for the splendid business I have been favored with in the past, and to bespeak a continuance of the same for the new firm who promise good, efficient service.

All accounts due me may be paid at the store, to me or my representative for the next few weeks, and customers are asked to make settlement as quickly as possible. After the first week in April accounts still unpaid will be collected at my residence over the store, entrance 148 Smith Street.

J. T. BRAUND
6d-62

Smiles of Transportation-

—that's our job—to give you more miles per dollar than you have been getting.

Specialists on Carbeuration and Ignition Systems.

When in trouble, call—

Harry Moore Garage
COR. HUNTER and QUEEN STS.
Phones—Day 125, Night 1825j
REO CAR AND TRUCK AGENCY
6ms.-tts-54

Cement Lime

Hard Wall Plaster — Plaster Paris
White Rock Finish — Mortar Colour
Plasterers' Hair — Plaster Board

FOR SALE BY

THOS. A. REHILL
210 WOLFE STREET
(Near C. P. R. Station)
PHONES: Office, 245; House, 665w

Live Hens Wanted

If you want to get the best price for your Hens, brings them to

S. COHEN
189 CHARLOTTE ST.
PETERBOROUGH Phone 889j

FOR SALE

Brick Bungalow—6 rooms, 3-piece bath, electric light, furnace and good mantel and fire-place, hardwood floors. Central, $4.500

Brick House—6 rooms, 3-piece bath, light and gas. Good shed. Central $3,000

Good 6-Room House—Lights, water and toilet. Good lot. West side $2,300

Brick Bungalow—Water, lights, 3-piece bath. Hot water heating. East City $2.600

Brick House—7 rooms, light and water. An ideal home, close to river $2,700

210-Acre Farm—Extra good buildings. Would take good house or sell on easy terms.

Several other good Houses and Farms for sale.

McINTOSH & STOREY
190 CHARLOTTE ST.
Main Entrance, Charlbond Apartments
PHONE 1623j

Renew Your Subscription

FINE PROPERTY ON HOMEWOOD AVENUE.

Large lot, 50 x 165, and seven-roomed Brick House; all conveniences, and furnace. Price is right, at $4,500. Possession can be given April 1st. A dandy seven-roomed Brick House, large lot. Just outside city limits. Price $3,350.00—Could not be built under $4,500.00.

J. H. McCANNAN & CO. Phones 749W; 772 Residence.

H. P. LINDSAY AGENCY CO.
392 WATER STREET

Twenty good Houses, from $1,000 to $7,000, in different localities.
Some on easy terms.

Also some good Farms —$3,000 to $31,000.

PETERBORO
AUTO and TAXI LIVERY
286½ CHARLOTTE STREET
Phones: 130, 783, 890J
—DAY OR NIGHT—
Drivers: W. J. Clancy, M. Dutch Pammett, H. Stinson, J. Drummond
Cars Washed and Stored

If You Want a Suit of Clothes

SEE ME—I have a dozen Suits made up, and if there is one you like, I will make the price suit you.

J. L. WYATT HUNTER STREET EAST CITY

BARBEAU'S CARTAGE

All kinds of moving and carting by careful and experienced men. A new Motor Truck has been added to our equipment, which will enable us to give better service than ever to our patrons. Satisfaction guaranteed. No distance too far. New Furniture Van. Largest in the City. Household Effects moved with care.

A. BARBEAU

Clothes Cleaned
Pressed and Repaired in a First-Class Manner
Louis Kammisky
193 Charlotte Street 3d 10-12-15

SEALED TENDERS will be received up until noon, March 26th, 1921, covering the construction of a brick power house. Plans and specifications can be seen by applying at

THE CANADIAN GENERAL ELECTRIC COMPANY
Peterborough

10d 61 5982

COAL AND WOOD

We have now on hand a supply of Coal in all sizes at Lowest Prices.

Hardwood, 4 feet $15.00
(Cutting and Splitting Extra)
—Also Mixed Wood—

PETERBOROUGH FUEL & TRANSFER CO.
134 Aylmer St. Phones 270-362

GET A MOVE ON!
And list YOUR PROPERTY for Sale or Rent WITH US.
We have BUYERS AND TENANTS WAITING.
T. WALKER & CO.
163 HUNTER STREET W.
'Phone 1002.

FOR SALE

A Small Brick House, situated in the Northern Part of the City, can be purchased ..... for **$1500.00**

Small House in the Northern Part of the City, Lot 60 feet by 160 feet, with Good Stable, can be purchased for **$2500.00**

For particulars and inspection—apply

J. T. O'CONNELL & CO.
136 HUNTER ST. W. Phone 376

Edwin Elcome
----Taxidermist----
DEER'S HEADS OUR SPECIALTY
(Put salt on flesh side before shipping)
Heads Animals, Birds, Fish, Etc., Mounted Artistically and Permanently.
692 HARVEY STREET
PETERBOROUGH, - Ont.

BUILDING

CONTRACTING, Etc. Prompt attention to Alterations, Repairs, etc.

Ontario Government Housing Plans. Bungalow and Summer Cottage Plans. Estimates given.

A. B. Cunningham
331 REID STREET Phone 1261w

FOR SALE

2 Saw Mandrels and 3 Circular saws. All sizes Rubber and Leather Belting. Single and Double Blocks and Ropes. Carpet Runners. Second Hand Iron Pipe, 1 in. to 2 in.; all lengths. Cast Iron Steam Radiators. Different sizes.

A. LOW & COMPANY
262 SIMCOE STREET.
Phone 697; Nights and Holidays 396

LIVE POULTRY
WANTED
Highest market price paid.
OLD BOTTLES wanted; all kinds except medicine bottles.
JUNK of all kinds bought.
Phone 49w and we will call.
Peterboro Rag & Metal Co.
433 Chambers St. W. ROTH, Mgr.

COAL

Cannel, Smithing, Steam and Anthracite, all sizes in stock.

Fresh Eggs by the case. Limited supply.

Order immediately for prompt delivery.

The W. Scott Co., Ltd.
EAST CITY
124 ROBINSON ST. Phone 264w

TELEPHONE 790
WHEN YOU WANT YOUR
Piano or Organ Tuned
Player-Pianos a Specialty
ALL WORK GUARANTEED
W. H. Cunningham, 560 Weller St.

TORONTO SAVINGS & LOAN CO. PETERBOROUGH

Keep On Saving

The person who does not seldom succeeds in life. The Savings Department of this Institution pays 3½ per cent. interest on every dollar deposited therein, and compounds the interest four times a year.

One Dollar will open an account for you.

Toronto Savings & Loan Co

437 GEORGE STREET :: PETERBOROUGH

Office Hours— 9 a.m. to 4 p.m.
Saturdays— 9 a.m. to 5 p.m.

THIS EDITION is issued for the benefit of readers who in the past have not been able to get the paper until the day following publication. It contains all the LOCAL, DISTRICT AND IMPORTANT TELEGRAPH NEWS up to twelve o'clock noon TO-DAY.

The Evening Examiner

MAIL EDITION

PRICF THREE CENTS — PETERBOROUGH, SATURDAY, MARCH 12, 1921 — PRICE THREE CENTS

Campbellford High School Concert and Commencement

OPERA HOUSE CROWDED LAST NIGHT AND MANY TURNED AWAY FROM THE ANNUAL EXERCISES—LENGTHY BUT VARIED PROGRAMME WAS PRESENTED TO CAPACITY HOUSE.

SCHOLARSHIPS AND MEDALS AWARDED

CAMPBELLFORD, March 12.—The Opera House was crowded last night for the annual High School concert and commencement exercis. es. Many persons were turned away and not a few who had bought rush tickets failed to gain admittance. They had to be content with the refund of their money. The rather lengthy but varied programme moved smoothly before the capacity audience of bright-eyed happy students, of graduates sharing the pleasure of an hour that was once truly their own, of proud parents and other solid citizens, men and women, acording to the new order, who are anxious that Campbellford's High School shall maintain the prestige it has acquired throughout this district.

Mr. J A. Stewart, manager of the Standard Bank, fulfilled exactly the duties of an ideal chairman. His opening address was brief but pointed. He congratulated the students upon the year of progress just closed and wished for those who were making their commencement into the world of affairs or in higher spheres of learning the realization of their hopes and studies in the preparatory school.

Last night's event partook somewhat of a farewell. The sense of the inexorable passing of time and perhaps a little restlessness in the vague feeling that something had gone with those radiant years that would never return, these were underlying currents that made no surface showing but pervaded the assembly especially affecting those who not so long ago had stood before a table of diplomas. The colours of "Campbellford High", red, orange and black formed the back ground of the stage, and fluttered in the lapels of the boys and on the dresses of the co-eds" who this winter have more than upheld the honors of the school.

Mr. Harold Jarvis.

A feature of the evening was the presence of Mr Harold Jarvis. He accepted four of the twenty-one numbers, was warmly encored each time and on occasion was recalled twice. That well known baritone retains fullness of those qualities that have gained for Mr. Jarvis an exceedingly extensive reputation. His selections were decidedly appropriate to the evening's entertainment. They were not of recital order but were light, lyric and sweet ly melodious. They were "Friend O' Mine" by Sanderson; "Somewhere a Voice is calling" (by request); "After Water"; "No Night There"; by Darwin, and his encores "Your Eyes Have old Me So"; "Up from Somerset"; "A Kiss"; by Guyon and "I Hear A Voice".

Musical numbers by the students were a piano duet by Misses R. Diamond and I. Davidson; vocal solo "Love of the Shamsock" by Lonard O'Brien and "The Veteran by James Benor.

Drills and Calisthenics

The rest of the programme comprised drills by various classes of the students They were executed with a precision that reflected the care spent in their training and the aptitude of the students themselves.

These numbers were a drill by sixteen girls under the direction of Miss Kathleen O'Shaughnessy, boys' physical culture directed by Mr. Harry Moran, girls' dumb bell drill under the direction of Miss W. Armstrong, and a costume drill by twelve girls under Miss O'Shaughnessy.

The accompanists were Miss Ruth Diamond and Miss Helen Wood. Miss Hawley accompanied Mr. Jarvis.

Scholarships and Medals

In presenting the medals and scholarships Mr. George A. Kingston said that two of the winners had not only made high intellectual achievements but they had also excelled in the sphere of athletics. Miss Helen Carnahan had won the Dr. S. A. Peake medal for the highest standing in the middle school.

Dr Peake is a graduate of the Campbellford High School who has gained prominence in St. Louis but has not forgotten the home of his early training. Mr. Kingston also pointed to Miss Carnahan's ability as a hockey player on C. H.S. ladies team which, it was said, had put Campbellford on the map. Mr. Kington remarked that the girls' hockey team had merited tangible recognition of their victories.

For the highest standing in the Upper School Miss Kathleen Connor was awarded the medal given by the staff of the High School. It was received by her brother. Classed with Miss Carnahan for both intellectual gifts and athletic prowess was Ralph Stanbury, who, Mr. Kingston recalled, had carried off prizes at the Boy Scouts camp at Peterboro last summer. He won the Board of Education's scholarship for the highest standing in the lower school and Miss Leeta Chaplin got the scholarship for being second highest

Mr. Kingston also presented the Board's first year scholarships to Clifford Carter and Mary Manley.

Won Marathon Cup

The Thanksgiving Day road race cup was won by James Dickson and presented to him by Mr. S. A. Maguire. It is a handsome silver trophy dopated by some seventy-five citizens of Campbellford who subscribed to the fund. Mr. Dickson is one of Campbellford's returned soldiers. He enlisted with the Cobourg Heavy Battery and was transferred in France. to the eighth Seige Gun Brigade Mr. Dickson made a neat speach of acceptance to Mr. Maguire's congratulations.

Field Day Cups.

The winners of the Field Day Cups presented by Dr. O. C. Watson were: Senior boys, James Dickson; Senior Girls, Evelyn Weston; Junior Boys, Arthur Loucks; Junior Girls, Clyta Sarginson.

I. O. D. E. Entrance Prizes.

The entrance scholarships given

(Continued on page 7.)

PETERBOROUGH PRODUCE MARKETS

GRAIN.			Bananas, dozen	40	50
Fall wheat, bush	$1 85		Navel seedless oranges, dozen	30	80
Marquis, wheat, bush	1 80		Florida oranges, dozen	30	60
Spring wheat, bush	1 75		Lemons, dozen	30	40
Bran, wholesale	38 25		Grapefruit, 2, 3 and 4 for	25	
Shorts, wholesale	36 25		Cocoanuts	15	20
Peas, bush	1 75		Cranberries, quart	35	
Flour, wholesale	5 35		Apples, peck	40	90
Flour, retail	5 85		B.C. apples, box	4 25	
Pastry flour, wholesale	5 40		Spys	8 00	10 00
Oats	45		Russets	6 00	
Barley, per bush	85		Greenings	6 00	
Buckwheat	85		Baldwins	6 00	
VEGETABLES.			Rhubarb, pe bunch	15	
Turnips, peck	20		Smyrna figs, perr lb	40	
Potatoes, wholesale		1 00	Cooking figs, lb	13	18
Potatoes, bag	1 60	1 25	Dates, lb	20	
Potatoes, peck	20	25	Mixed nuts	35	
Pumpkins	15		Chestnuts, lb	40	
Beets, peck	25	30	**FISH.**		
Parsnips, peck	30	35	Steak cod, lb	15	
Celery, 15, 20, 30 and 40			Salmon snacks, lb	35	
Lettuce	05		Pink salmon	18	
Cabbage, each	10	15	Oysters, quart	1 50	
Cauliflower, each	35	50	Bloaters, each	05	
Beans, bush	4 00		Red Salmon	25	
Onions, 4 to 6 lbs. for	25	25	Halibut	25	
Tomatoes, lb	20		Smelts	20	25
Head lettuce	10	30	Lake pike, 15c or 2 lbs. for	25	
Sweet Potatoes, lb	30	15	Pickerel, 15c or 2 lbs. for	25	
Green Onions	05	10	Lake trout	25	
Onions, peck	40		White fish	20	
Carrots, peck	30		Haddies	18	
Cooking onions, lb	05		Fillets, lb	25	
Spanish onions, lb	10		Dried herrings, box	35	
Radishes	10		**HAY.**		
Parsley	05		Hay, ton	28 00	
Egg Plant	40	50	Baled	36 00	
Spinach	20		**MEATS.**		
HIDES AND WOOL.			Ducks	45	
Cow hides, heavy	04		Geese	30	
Cow hides, light	04½		Veal, lb	20	40
Horse hides	2 50		Beef, lb	10	40
Calf skins, veal	08		Turkeys	50	55
Calf skins, kips	07		Chicken, lb	40	45
Sheep skins	50	65	Live hogs	12 75	13 00
Lamb skins	40	85	Dressed hogs		21 00
Fine wool	15		Spring lamb	30	35
Medium wool	12		Bacon	35	60
Coarse wool	08		Pork	25	40
DAIRY PRODUCTS.			Mutton	10	30
Creamery butter	58	65	Sausages	20	24
Dairy butter, lb	38	68	**HONEY.**		
Oleomargarine	39	42	Comb honey, lb	30	40
Eggs, wholesale	35	40	White clover honey, lb	28	35
Eggs, retail, fresh, dozen	45		Honey, buckwheat, lb	23	
Shortening, lb	18	20	**WOOD.**		
Lard, per lb	25	28	Mixed wood, cut, cord	13 00	
Cheese, lb	38	40	Hardwood, cut, split cord	15 00	17 00
FRUIT.					
Tangerine Apples	50	60			

PATRONAGE IS ADVOCATED BY SIR SAM NOW

ECHOES OF OLD BATTLES OVER PATRONAGE RANGED THROUGH THE HOUSE LAST NIGHT.

OPPOSITION ATTACK

OTTAWA, March 12.—(Canadian Press.)—Echoes of old battles over patronage ranged through the House last night. It was Sir Sam Hughes, frank advocate of the methods in vogue before the Civil Service Commission was created, who raised the issue in a motion that the interests of Canada and its people would be served by the system of political patronage.

Wherein appointments to and promotions both outside the civil service and inside the civil service, could be brought under specific consideration and recommnedation of members of Parliament, or defeated candidtaes of the party in power.

Sir Sam, who had a warm welcome from both sides of the House, spoke but briefly. He advocated the appointment of a Parliamentary committee to look into the work of the Civil Service Commission and civil service work generally. He argued that under patronage the responsibility was placed on the members of Parliament who in turn were responsible to the people.

But the feature of the da'ys proceeding lay in the opportunity for attack given to the Opposition. For the coming Dominion census twenty-four thousand enumerators will be employed and a number of members from Liberal ranks (with the production of much correspondence) claimed that appointments were being made by patronage. "What of canker and dry rot," exclaimed Hon. W. B. Fielding, citing words once used by Sir George Foster, Miniser of Trade and Commerce.

Sir George replied that the Civil Service Commission had been consulted but had not cared to handle the appointments of enumerators. "The burden of Atlas," Sir George rejoined, "as holiday time as compared with the burden of a member under patronage."

PETERBORO WON IN CAMPBELLFORD

SCORE OF EXHIBITION GAME LAST NIGHT WAS 3 TO 0.

CAMPBELLFORD, March 12.—On ice that was worn through to the gravel in spots, a strong Peterborough team defeated Campbellford last night by the score of 3 to 0. It was a hastily arranged match and some of the locals boy who would have strengthened the team, Weston, Kerr and others, were absent from the line-up. The visitors had Micky Murray, Collins ad Ranger of their O.H.A. teams, and in spite of the slush, put up one of the fastest games seen here this winter. The personnel was:

Campbellford—Goal, T. Stewart; defence, R. Lebrash and P. Harkison; centre, J. Brown, right wing, L. Hill; left wing, R. Johnston. Subs, R. Clarke and Ross Airhart.

Peterborough—Goal, M. Murray; defence, O. Kennealiy and Fred Graham; right wing, Collins; centre, Kennedy; left wing, Ranger. Subs, L. O'Connell and Thorndyke.

Refree—W. Hatrick.

The first period was a blank. Ranger broke through and went right in on the gaol, but Stewart made a great stop. Ranger, Collins and Graham combined well and often in the first two periods Collins got the first goal and Graham the second, and the only goal of the third period was notched by Collins. Campbellford had a big share of the play, but they couldn't beat Murray. Many of their shots were from outside and were easily handled. Hill, Lebrash and Johnson turned in a first rate game and Stewart in goal made some clever saves. Hatrick was impartial as referee and the crowd was more than satisfied with his decisoins. The game this afternoon between the Peterborough and Campbellford girls' teams will likely wind up the season. Thursday night the local "Bearcats" trimmed a Peterboorugh junior team, including one or two O.H.A. men, by 14 to 11.

HOCKEY RESULTS

ONTARIO HOCKEY ASSOCIATION.

Junior.

Stratford 4, Queen's 0.

Stratford wins round by 7 to 3.

NORTHERN ONTARIO HOCKEY ASSOCIATION.

Sudbury 5, Iroqubis Falls 2.

Sudbury are Junior champions.

PROBABILITIES.

Fair and mild, followed by rain or snow; somewhat colder tonight.

Hockey results

INJURED RUNNING SAWING MACHINE

OMEMEE, March 12.—While operating a sawing machine on Thursday morning, Mr. William Handley, of Mount Pleasant, had several of his fingers on his left hand badly lacerated. Dr. Earl of Omemee, was immediately called and amputated two of the fingers. Mr. Handley is a carpenter by trade.

NORWOOD PERSONALS

NORWOOD, March 12.— Mrs. Alex. Calder of Calgary, who has been visiting at the home of Mrs. J. Calder, left on Thursday to visit in Toronto.

Mr. J. Gardner was in Peterborough on Tuesday.

Mrs. McCombe of Hemmingford, Quebec, has been visiting at the home of Mr. Baskin.

Rev. Mr. Howard of Brighton, was a recent guest of his niece, Mrs. Hanna.

Dr. Green spent the week end in Peterborough.

Mr. and Mrs. O'Brien have been in Peterborough for a few days.

Mrs. A. Ross is vsiting in Belleville.

Mr. and Mrs. Baskin of Hemmingford, Quebec, have been recent visitors in town.

Mr. and Mrs. Henry Squire are in Smith's Falls visiting the former's brother, Mr. Herbert Squire, and Mrs. Squire.

Master Willie Rogers, son of Mr. and Mrs. John Rogers, was taken to Nichols Hospital this week, where he underwent an operation on his ear, the trouble being the outcome of scarlet fever.

Miss Ada Rahal is visiting friends in Millbrook.

Mr. Harry Harper has been wiring the Presbyterian manse htis week.

Mrs. J. McNichol has been visiting in Peterborough.

Mr. Dan Sedgwick of Peterborough, was in town on Thursday.

Mrs. Arthur Hall of Picton, is visiting her sisterin-law, Mrs. Fred Pearce.

In a recent item of news from Norwood, it was stated that Mrs. Hugh Beckett has returned from Toronto on Tuesday evening, where she had been on account of the death of her daughter, Miss Millie Beckett. This should have read: "On account of the illness of her daughtr."

FAILED TO GIVE SIGNAL TO DRIVER

CAMPBELLFORD MAN ASSESSED $20 FOR BREACH OF TRAFFIC LAW.

CAMPELLFORD, March 12. — Charged with a breach of the Motor Vehicle Act, committed on Sunday, February 27, Robert Cleugh, a Seymour township farmer, was fined $3 and $17.10 costs yesterday afternoon by Magistrate G. A. Payne. The specific accusation was that Cleugh neglected to give a warning when passing the buggy driven by J. N. Kent, of Campbellford, who was driving in the same direction and had no chance to turn out. Mr. Ira A. Humphries appeared for the defendant and Mr. D. J. Lynch for the plaintiff.

Mr. Cleugh, who was driving to church with his family that Sunday morning, stated that he had not passed anyone and did not exceed the rate of fifteen miles on the way from his home. Mr. Kent gave evidence to the effect that he didn't know who was in the car when it passed, but following it into town, ascertained who was driving. The car was going at a speed of from 20 to 30 miles, he said.

Business Picking Up.

Fines imposed by Magistrate Payne this year for infractions on the Ontario Temperance Act already total $925, of which $700 was collected this week.

CONVENT FOR CAMPBELLFORD

The old Callahan homestead in Campbellford has been purchased by the Roman Catholic Episcopal Corporation, with a view to turning it into a convent. The Sisters of St. Joseph are expected to occupy the building some time in September next.

DENTISTRY.

Dr. R. A. Sheehy, 377½ George Street (corner George and Hunter Streets), over Bond's Drug Store.

3mos-135

Smoke

T&B

Put up in all sized packages

AN IMPROMPTU DEBATE GIVEN

HON. G. H. FERGUSON ATTACKS ATTORNEY-GENERAL RANEY ON ATTITUDE TOWARD MAGISTRATES.

ECHOES OF DUNNVILLE

TORONTO, March 12. — (Canadian Press.) — The Legislature sat for little more than an hour yesterday and practically the whole of that time wsa taken up in an impromptu debate over the Dunnville investigation, provoked by an attack Hon. G. Howard Ferguson made upon Hon. W. E. Raney for his attempt to treat the magistrates of the province as simpl yofficials of his department and as such subject to his dictation.

The Conservative leader's criticism of the Attorney General was based uon an interview in the press in which Mr. Raney claimed that "any letter written by me to an offcial of my department with regard to departmental affairs, is a private letter and any officer who gives out a letter of that kind without authority from the government commits an impropriety."

This interview was Mr. Raney's reply to the declaration of Police Magiatrate Hastings that if the Attorney General declared the letter suspending him was a private letter, he was speaking an untruth.

Hon. Mr. Raney defended his course. He stated that he had simply written to Magistrate Hastings stating that charges had been made against him and that until they were investigated he was under suspension.

The magistrate had at once made the matter public. The Attorney-General admitted that the letter was not a private one in the sense of being marked "private" or "confidential" but it should be treated as private being a matter within the department.

CUTTING DOWN THE EXTRA TREES

IMPROVING STREET LIGHTING SYSTEM OF NORWOOD.

NORWOOD, March 12.—Mr. R. Gerow and an assistant are busy cutting down the superfluous trees on the streets, which interfere with the lighting of the village.

School Report.

Folowing is the report for S.S. No. 1, Asphodel, for February:

Sr. IV.—*Grace Dayman.

Jr. IV.—Harold Buck. Helen Dayman*, Jennie Gordon, Roger McMillan*.

Sr. III.—Edith Buck, Willie Fraser, Gladys Buck, Mavis McMillen*.

Jr. III.—Helen Scott, Harold Thompson*, Victor Hunt, Dorothy Dayman. Leonard Chamberlain*, Robert Gordon*, Ruby McGee*.

Sr. II.—Nelie Lonsberry, Morden McMillen, Florence Wildman, Rosco McNeely, Fern Baptie.

Jr. II.—Wilfred Buck, Leslie McMillen, Reba McMillen, Lola Starke*

Sr. Pr.—Frank Dayman. Howard Baptie. Raymond McGee*.

Jr. Pr.—Elva Buck, Gerald Morton, Clifford Buck, Mildred McGee*.

*—Away part time.

M. M. SCOTT, Teacher.

Norman Garfield Sentenced to be Hanged June 2

"LOVE" WILL BEGIN IN MONDAY'S ISSUE

"Love," The Examiner's new serial, will begin in Monday's issue. This is one of the best "married' life stories The Examiner has ever given to its readers and will be followed by a number of other serials, in pursuance of The Examiner's new policy of publishing the best available newspaper fiction.

"Love" is by Katherine Moore and merits its position as the first of the series of nevels. It tells of the greatness of a woman's love which enabled her to look beyond the act of her husband's infidelity and see the man as she still believed him to be.

HIS BROTHER DENTON GETS TWENTY YEARS IN PENITENTIARY ON CHARGE OF MANSLAUGHTER.

CLEMENCY NOT LIKELY

WOODSTOCK, Ont., March 12.—(Canadian Press.) — Norman Garfield and Denton Garfield appeared before Justice Kelly yesterday afternoon and received their sentences for the killing of Ben Johnston here on the night of January 20th. Norman Garfield, found guilty of murder, was sentenced to be hanged on June 2nd, while Denton Garfield, found guilty of manslaughter, was sentenced to twenty years in the penitenary.

Norman Garfield was brought into court first. His Lordship addressing the prisoner asked him if he had anything to say. "Only to say, your Honor, that I never had any intention of shooting Johnston."

Justice Kelly, in passing sentence, said, "You case has now gone so far, that as far as this court is concerned there can be no discretion. There can be no fault to find with the jury's verdict, as the evidence against you was very strong. I do not want to say anything that will add to your agony, but only to say a few things that might be of service to you. You will have a very substantial time for preparation and will not be hurried out of this world." His Honor could not hold out any hope for clemency from the executive and hoped the prisoner would make the best of his time to repent for his act.

The Sweeper Vac

Is being publicly demonstrated all this week in our showrooms, to which all are invited.

Householders may make arrangements for private demonstrations in their own homes free of charge.

COWAIN ELECTRIC CO.

Charlotte Street — *Phone 806*

Strand Tailors

Have Always Been the Last in the Trade to Raise Prices—the First to Lower Them. For the Past Five Weeks the NEW PRICE of Our Regular $27.00 SUIT OR OVERCOAT Has Been

$20 Tailored Strictly to Your Measure . . .

Extra Pair of PANTS $7.00—Making a SUIT, with TWO PAIR OF PANTS Cost You ONLY $27.00.

Our $50.00 and $60.00 SUITS AND OVERCOATS have been REDUCED to $25.00 and $30.00, and are certainly the greatest values any tailoring house in Canada has ever offered.

WE DO NOT CLAIM TO OFFER SOMETHING FOR NOTHING, but we can safely say that our values cannot be equalled anywhere else in this country. An inspection of our wonderful stock of materials will convince you of the truth of our statement.

Our three-price system gives you the greatest selection of materials for the money in the Dominion—you'll be amazed at the wealth of color and design. Dealing with expert tailors and cutting out of all middlemen's profits and high supervision salaries is the only economical way to buy clothes.

A Special Representative will be here on—

Tuesday, Mar. 15, at H. Zacks Furniture Store

PERFECT SATISFACTION GUARANTEED, OR YOU DO NOT NEED TO ACCEPT YOUR ORDER.

Remember—Good Friday is only two weeks from to-day. You cannot afford to be without a STRAND SUIT for Easter.

Agents All Over Canada — **Strand Tailors** — One Price to All

35 CHURCH STREET, TORONTO

MAIL ORDERS—If you live out of town write for samples, style book and self-measurement forms. We can fit you perfectly by mail.

Evening Examiner

Phones—Editorial 1601; Business Office, 1600. Private Branch Exchange to all Departments.

The Examiner is a Member of the Audit Bureau of circulations.

The Daily Examiner, published every lawful evening by The Peterborough Examiner, Limited. Office — 419 George Street.

The Weekly Examiner, published Thursday Morning.

Daily Examiner by mail, $4.60 per year.

The subscription price of The Daily Examiner is $6.00 per annum; that of The Weekly Examiner, $1.50.

U. S. REPRESENTATIVES.

Special U. S. Representative: W. H. Stockwell, 629 People's Gas Building, Chicago, Ill.

New York—Chas. F. Miller, 225 Fifth Avenue.

Advertising Rates on Application.

R. M. GLOVER, Managing Director.

"Peterborough Presents Possibilities Unsurpassed."

SATURDAY, MARCH 12, 1921.

THE RED CROSS SOCIETY.

The decision of the Canadian Red Cross Society to "carry on" on a peace-time basis and to use the splendid enthusiasm and esprit de corps of its organisation in a continued campaign towards a higher standard of health in Canada, in conformity with the efforts of the League of Red Cross Societies, is one that should mean much to this country. The people of Peterborough know what work was done by the local branch of the Red Cross during the war, and the men overseas had an opportunity to view that work at first hand and to appreciate it from personal experience. There is, therefore, every reason for confidence in the ability of the society to accomplish much along the lines upon which it has set out, of developing public opinion on the matter of better health standards, and of calling attention to the needs of the country.

"We do not want," remarked the Duke of Devonshire at the annual meeting, "and we never shall have, if the Red Cross has anything to do with it, a nation of cranks or quacks or faddists; but we do want to have a nation of men and women with a closer appreciation than now exists of what is really necessary to bring about a strong, healthy, vigorous nation."

That the Red Cross can go a long way towards realising that desire, record of efficiency and accomplishments during the years of the war, is a guarantee that cannot be denied.

A RIGHT STEP.

Before announcing his Budget, Sir Henry Drayton has called a conference of representatives of the manufacturers, wholesalers, and retailers of Canada with a view of hearing recommendations as to the methods of taxation that would be most favourably considered by them. Undoubtedly the disturbance caused by the imposition of the income tax last year and by the changes the Finance Minister had to make from time to time in his schedules is responsible for the present conference, which seems a step in the right direction if it avoids the upset conditions that last year's taxation proposals were responsible for. Of course, no matter what methods of raising revenue may be adopted by the Government, there will be complaints, but by getting the views of the business men, who will unquestionably be deeply concerned in the matter, Sir Henry Drayton should be in a much better position to formulate a policy than he would be in practically "going it blind." It is certain that the revenue from customs taxation will have to be very considerably augmented in some manner to meet the estimated expenditure this year. It may be that a sales or turnover tax will be the plan decided upon, but in any case the Finance Minister is acting wisely in consulting the manufacturers and merchants, upon whom the burden of collecting the tax is likely to be laid.

RAILWAY WAGES.

The figures given by Hon. J. D. Reid in the House of Commons the other day as to the deficit of Canada's National Railways have staggered the country. The enormous cost of operating these transportation lines is a burden upon the people of Canada, from which there will be difficulty in escaping unless some plan of placing the railways upon a sound basis is evolved. An outstanding feature is the fact that by far the biggest item of expenditure is the pay roll. The Minister of Railways was quite frank in his dealing with this portion of the expenditure, and there is every reason for thinking that the adoption of the McAdoo schedule by the Canadian railways has placed an almost impossible strain upon the railways, increased passenger and freight rates failing to meet the situation.

In the United States the conditions are the same. The New York Herald declares that "as the railways have been heading recently, 90 cents out of every dollar taken in by them goes into operating expenses, leaving only 10 cents to pay interest and to provide extensions, betterments, and futures, not to speak of return on the capital investment."

It is obvious that the railways across the border or in Canada cannot stand up under any such conditions, and the decision of several of the most important American lines, including the Erie, Pennsylvania, and New York Central systems, to revise their wages schedules downwards, is an inevitable result of the present situation. There will have to be a similar revision in Canada if the Canadian roads are to be brought something near a normal basis, and however unpalatable such a reduction would be to the employees, the necessity of a return to a more reasonable standard cannot fail to impress itself upon the people generally.

BONUSES TO MANUFACTURING.

The Peterborough Examiner agrees with The Star that the principle that municipalities should not bonus manufacturing is unassailable, but thinks that "as long as other provinces permit the practice. Ontario cannot voluntarily handicap herself."

From this view we dissent. It is undesirable that municipalities within the same province should compete with one another in offering cash inducements to industries as well as undesirable for provinces to bid against one another. The practice lends itself to gross abuses and has led to the perpetration of many frauds upon the people. Quebec is a part of Canada, and while we prefer that industries should locate in this province we do not begrudge prosperity to other parts of the Dominion. Ontario is the most attractive of all the provinces as a home in which to rear a family, and it offers industrial advantages which will bring industries as rapidly as in consonant with her welfare.

The Crockett Bill to prohibit municipalities bonusing manufacturing was introduced by a Labour member who ought to be as concerned as anyone about employment in Ontario. His proposal should be given earnest consideration.

We must confess to remain unconvinced, albeit The Star's statement after principle involved is undoubtedly sound. Were Mr. Crockett's Bill a Federal measure affecting municipalities in every province, then The Examiner would have no hesitation in supporting the proposal. But there is no sentiment in business, and while Ontario, in passing such a measure, might have the moral satisfaction of knowing that a sound stand had been taken on a matter of principle, it is doubtful whether that satisfaction would be a sufficient recompense for the capture of important industries by other provinces not so conscientious in their business methods. If the Ontario Legislature would put itself on record as opposed to the principle of bonusing manufacturers, and endeavour to secure the co-operation of the other provinces in banning the practice, the plan would be feasible — otherwise the province in abolishing bonuses on its own initiative would be merely putting itself at a disadvantage. That, at least, is our view—it may be parochial; but as an Ontario newspaper we confess that we are not anxious to build up the industries of other provinces at a loss to our own.

MAKING A FARCE COMEDY.

A blackfaced comedian once made a great hit with a pathetic ballad enttiled, "The Wild, Wild Women Are Making a Wild Man of Me."

Attorney-General Raney is more farcical than comic when he takes sides in a small town political feud and appoints a Royal Commission to investigate chatter of a minority faction which would decapitate the local magistrate on the strength of such "evidence" as was given by a Dunnville witness that "whiskey and wild women have been the ruination of me. I may as well say that, as it won't hurt my reputation any."

Yet what a wealth of comedy lies in the "investigation" of Magistrate Hastings. How typical of a hundred other Dunnvilles the two rival sets that want to run the town! Up the hill to the meeting house—surely the meeting house is perched on a hill just past the big house with the paintless picket fence — the reformers sedately walk on the far side of the street from the hotel where the unregenerate brew their wicked plots. And in that hotel, though the Wednesday evening bells toll their loudest, the other faction, seated in red plush chairs, is talking over old times and narrowly missng the cuspidor between reminiscences.

They say that gossip is the leading recreation of Dunnville. So it is in a hundred other Dunnvilles. There are better forms of amateur sport; but so long as even a game of gossip is played on the home grounds and before a home gallery no great harm is done. But when the solemn majesty of the Ontario Government steps in and makes a gladiatorial contest out of a petty tiff, there is the very devil to pay, for no man wants to be made a laughing stock in the eyes of the world. And every man—no less than every woman — has repeated gossip which was not intended for the ears of any Royal Commission.

Unfortunately, the Attorney-General of Ontario is an odd sort of sportsman. He simply had to start a cat-and-dog fight. Dunnville is like so many other places in that it has two parties in its politics. Why not set them at each other's throats? If the Conservative member of Parliament has his differences with one of the local ministers, so much the better. Neither can profit and both may lose. So Hon. W. E. Raney arranges the bout, hires a hall and sends down his own referee. The result is the undignified burlesque now being performed before Commissioner J. A. Paterson, K.C.

When Hon. W. E. Raney first heard of the affairs of Dunnville there is one native of Ontario whom he should have summoned to his counsel. That is Professor Stephen Leacock. The author of "Sunshine Sketches of a Little Town" would have found material for a splendid sequel. Instead of that, the humorless Attorney-General of Ontario made a poor farce of a delightful comedy by treating it seriously.—Toronto Telegram.

EDITORIAL NOTES.

Is the Salvation Army work worth $3,000 in Peterborough? The answer undoubtedly would be in the affirmative. Let the response to next week's appeal be equally as emphatic.

"Revisions and votes may spill my oats, But words will never hurt me" is Premier Drury's new version of the old jingle of childhood days.

The Canadian Club should send Rudyard Kipling a record of this winter's weather in order that he may have a chance to change his mind about "My Lady of the Snows."

Under the new regulations of the Ontario Censorship Board, about the only thing that will be left of the average present-day film will be the anme of the camera man.

What a fine plot for a musical comedy Gilbert and Sullivan would have found in the Dunnville inquiry!

It is a quiet day in the Legislature when somebody doesn't take a crack at the Attorney-General.

Will Hon. Manning Doherty be able to put the "go" in embargo?

Montreal has adopted daylight saving from 1st May to 1st October. If the system is good for Montreal, why not for Peterborough?

WISE AND OTHERWISE

Now that almost every other organisation has taken steps to have legislation which it desires enacted, it is about time that the Ancient Order of Docile Goats came forward and pressed for a Bill to regulate the quality of cigars handed out by salesmen, politicians, and press-agents.

In fact, it is a wonder that the Society for the Prevention of Cruelty to Animals has not already taken the matter up. The only people who profit by the present order are the members of the medical profession, and surely they can find other sources for the extraction of bones (speaking financially, not anatomically).

Why some salesmen hand out the brands of cigars that they do is a mystery whose solution is as far distant as ever. Perhaps they fondly hope that the cigar will have an immediate effect, and that they will be able to get the victim's signature to the order while he is helpless.

Politicians are supposed to be astute, but the cigars which some politicians give away lead to a suspicion that they are more asinine than astute, unless it is that they give these brands only to those who appear to be hopelessly converted to their opponents' cause and they wish to put them out of danger of voting.

As for the press-agents, well—any newspaperman knows from experience that a press-agent could be guilty of almost any excess. Consequently, why ponder the reason for their eccentricity as regards treating to smokes when there is urgent need to ponder how to put them out of the office most expeditiously.

The cigar has always been looked upon as an indication of affluence. It seems the appropriate form of tobacco for the man of means to indulge in. It carries with it that indefinable thing which some people term "an air." But the air around the cigars we refer to is beyond endurance.

The practice of giving away such vile smokes is degenerating the cigar. It is pulling it down from its former high plane. In many men it is instilling a fear which almost causes nausea at the very sight of a cigar. It is killing the cigar, in fact.

We can well understand why so many men are joining the anti-tobacco movement when they have been treated to smokes by some salesman, politicians, and press-agents, who attempt to keep down their cigar expenses in order to introduce more personal items into their expense accounts without stretching the accounts to unreasonable proportions.

As the war on the cigarette is gaining such headway, we hate to think what would happen to the ubiquitous fag should the gentlemen we referred to above start giving away cigarettes instead of cigars. Probably the only reason that they have not done so already is that, to our knowledge, there is no brand of cigarettes quite vile enough for their purposes.

TOURIST OFFICER FOR BIG LINERS.

Give Passengers Information About Europe.

PARIS, March 11.—Every French trans-atlantc liner will soon have a tourists' information and booking bureau, by the aid of which visitors to Europe can beguile the tedium of the sea passage and save their time ashore. Such is, at least, the latest scheme of the French National Touring Office, which will first be put into effect on the new liner Paris of the Compagnie Generale Transatlantique. Everything in the way of information is to be provided, and a library of guide books will be carried which will explain not only what places are best worth visiting, but how the tourists' time can best be saved. The bureau will also give personal advice about hotels and routes and will take orders and make reservations by wireless. Even railway tickets will be sold and automobiles may be hired in mid-atlantic, so that when the travelers disembark they will find every detail arranged for them as comfortably as if they had sent a courier in advance.

The service of these bureaus will be free, as is all the information at the National Touring Office, which has French Government backing and is being run to encourage touring in France and at the same time improve conditions for tourists.

DECENNIAL CENSUS ON JUNE FIRST.

OTTAWA, March 10.—With the appointment within the present or coming week of census commissioners throughout Canada, the way will be paved for taking the decennial census on June 1. The commissioners—one for each electoral division—will select the enumerators and the total will be about fifteen thousand. Everything will be recorded as at June 1, though the enumeration will extend to varying periods. Births after June 1 will not be counted, nor will deaths be deducted. The initial tabulation to be announced in October will deal only with population. The figures available then would furnish the base for redistribution of parliamentary representation at a Fall session if one were held for that purpose.

The Children's Education

Save for it. Just a little put away regularly in a Savings Account in The Merchants Bank will provide for the college education or technical school training, which will help your boy or girl to forge to the front. The money will be ready when the time comes, if you start to save now; $10. a month means nearly fourteen hundred in ten years.

THE MERCHANTS BANK OF CANADA

Head Office: Montreal. Established 1864.

PETERBORO BRANCH, - - C. S. CUMMER, Manager.

Sub-Agency at Fraserville open Mondays and Thursdays.

MAXWELL

THE good Maxwell greatly increases the useful activity of the average family. It adds to both pleasure and profit.

The Good Maxwell

G. A. Gillespie, Dealer

378 Aylmer Street - - Phone 950

MAXWELL MOTOR COMPANY OF CANADA, LIMITED - WINDSOR, ONTARIO

Headache

Resulting from sluggish action of the liver and bowels is quickly relieved by the use of Dr. Chase's Kidney-Liver Pills. One pill a dose. 25c. a box, all dealers.

Dr. Chases Kidney & Liver Pills

5 POUND BOX OF CHOCOLATES FREE

BIG CANDY SPECIAL

Home Made Candies of different kinds at, lb. 25c

50c line of Candies at, lb. 40c

All Kinds of Chocolates at, lb. 45c

Come and see for yourself.

FREE — With every pound of Candy you get a numbered ticket, which entitles you to a chance for the 5 lb. box of Chocolates FREE. The Magic Candy and Trick Shop,

DEAN & BEATON

301 George St., Op. Paramount.

6d63 10

Smoke T&B

A Blend of Imported Virginia Leaf

Doctors Give Up His Case of Eczema

Wonderful recovery of a very sick man

This is one of the many striking stories we are publishing of what the D. D. D. prescription is accomplishing among Canadian sufferers. Cases from your own neighborhood will be sent on application.

"I was laid up all winter with weeping eczema. I tried every doctor in reach. Both hands, arms and legs to my knees were a sight. I have used several bottles of D. D. D. and am well of the terrible disease. D. D. D. is certainly cheap after the doctors."—Peter Mercer, Ft. Burwell, Ont.

The first drop of D. D. D. and the itch is gone. Your money back if the first bottle does not relieve you. $1.00 a bottle. Try D. D. D. Soap, too.

D.D.D. THE Lotion for Skin Disease

McDermid & Jury, druggists, and E. L. Payne, druggist, Peterboro.

Drink Baker's Cocoa Every Day

It is so delicious, so strengthening, so healthful, contains so much valuable food material that it should be used every day.

BOOKLET OF CHOICE RECIPES SENT FREE

Walter Baker & Co. Ltd.

ESTABLISHED 1780

MONTREAL, CANADA. DORCHESTER, MASS.

NEXT TO LUMBERING FUR TRADING NORTH'S GREAT INDUSTRY

THE PAS, Man., March 11.—Northern Manitoba still lives largely by the fur trade Trapping licenses were issued last year to 700 persons exclusive of Indians who require no license and who form the most important section of the fur trappers. The value of the northern Manitoba fur catch for the year ending Nov 30 was approximately $1,000,000 surpassed only by the lumbering industry. Fur royalties collected through The Pas alone in January, 1921, totalled $1,315.

The trapper's life is not a soft one His winter's work is to show a satisfactory profit he must make the rounds about once a week of his trapline, which may be 20 to 60 miles in length. It is no through trip, either. It is a series of chilling stops to examine the traps, probably well over 50 in number; to remove the catch, if any; reset the trap and leave the spot appearing in nocent as possible of designs on the life of furry beasts.

The trapper is lonely if he has no wife. She is lonely if he has. Few even of the married trappers have their wives with them at the hunting ground. Some trappers have married squaws and stories are told of white men, even university graduates, whose homes in the northern wilds are conducted in no proper fashion known to white man or Indian, meals being eaten off the floor and meat seized by the fingers from a common dish.

Here's Hard Side of Life.

That is the hard side of the life. It has its fascinations of variety, outdoor activitiy and goodly profit, some trappers making as much as $3,000 last year when prices were exceptionally high. About $2,000 is considered a fair average.

As for the home life of the trapper, it may have its disadvantages from the standpoint of the family man, but it is full of examples of quiet friendship between partners, who actually seem to like each other after year upon year of the familiarity which is supposed to breed contempt.

On the subject of intermarriage it is only fair to say that it is impossible to go anywhere in the north without meeting families, the backbone of the country, that are descendants of fine white men who married fine Indian women and made homes that set up high standards in the wilderness where others would reap much of the benefit.

It is expected that the fur catch this winter will be much less in value than last year. Fur-bearing animals are plentiful as ever, but lower prices are being received for those caught and the catch may be smaller as the cash inducement is diminished.

Principal Fur-Bearers.

Commissioner R. C. Wallace in his report on the fur industry in northern Manitoba names as the principal fur-bearing animals, beaver, otter, muskrat, ermine, fisher, marten, mink, fox (red, cross, silver white black) wolf, skunk, lynx, wolverine and bear (black and polar). "The white fox and the white or polar bear are found on the shores of Hudson Bay," he says. "The muskrat inhabits the swamps on the lower Saskatchewan river from Cumberland House to Lake Winnipeg—probably the greatest muskrat preserve on this continent. Beaver are sought particularly on the Churchill basin and in the Oxford House teritory in northeastern Manitoba. Marten and fisher are numerous from Oxford to Island Lake, but are well distributed throughout northern Manitoba. Marten are even trapped in the fringe of timber along the Hudson Bay coast. Mink are plentiful on the northern waterways. Otter are not so numerous, but still may be reckoned among the northern fur. Lynx and to a lesser extent fox, follow the periodic variations of the rabbit. Wolves follow the barrenland caribou in their winter migrations and are therefore most numerous north of the Churchill river. Their pelts are heavy and trapping is unprofitable at any great distance from the railway line. The wolverine, or glutton, is a not infrequent and always unwelcome visit or to the traps in the whole teriory, but particularly in the more northern sections."

Under a new system introduced last year the Game act is enforced by the provincial constables who report to the inspector of police and also at intervals to the chief game warden of northern Manitoba who is Frank Hogan, of The Pas. Two special constables, mainly to do Game act work, were appointed for the winter one in the Oxford House, God's Lake, and Island Lake country, south of the Hudson Bay railway, and the other for the belt north of the railway.

Many Parts are Intricate.

There are more things in the Game act than city men have dreamt in their philosoophies. There are intricacies of trappers' and licenses, of closed and open seasons and of proper and improper ways to end the life of any given animal Read this from the daily diary forwarded to headquarters by a special constable:

"I examined muskrat skins at all the trading posts and did not find any speared skins." As for poison, it is forbidden entirely.

Another constable reports that he seized at one camp 314 rats trapped out of season. Rats seem to cause the most trouble. Again he searched a place and seized a number of rats and one mink which he "considered were unprime." It is all in the Game act, if a person only can find the place. It takes an expert to do that so when a constable encounters a man wih a rifle at a time or place that does not call for rifles, he hands him a copy of the Manitoba Game laws open at the page which fits the case. That knocks the man's last excuse from under him.

Provincial constables vigorously are carrying on the campaign of education mentioned by Commissioner Wallace in his report. As they go about on their necessary patols they talk to the trappers on the game laws. One constable reported that from October 18 to January 11 he travelled 820 miles on patrol visited 27 trapping camps and 9 trading posts and talked on the Game laws to more than 200 trappers.

Both trappers and constables report wolves on the increase, travelling in bands of several hundreds and destroying much game and many fur-bearing animals. The Community Club of Norway House suggested action by the government to exterminate wolves.

As the fur comes from the trapper it is stretched and has still to be tanned or dressed.

Prince George Hotel

TORONTO

In Centre of Shopping and Business District

250 ROOMS

100 with Private Baths

EUROPEAN PLAN

E. WINNETT THOMPSON, GEN. MGR.

ASTHMA USE RAZ-MAH

NO Smoking—No Spraying—No Snuff Just Swallow a Capsule

RAZ-MAH *Is Guaranteed* to restore normal breathing, stop nuons gatherings in the bronchial tubes, give long nights of quiet sleep; contains no habit-forming drug. $1.00 at your druggist's. Trial free at our agencies or write Templetons, 142 King W., Toronto.

Local Agents — McDermid and Jury and E. L. Payne's Drug Stores. Lakefield—Tanner Drug Co.

WAS SUFFERING FROM INDIGESTION NO FEAR OF PAINS NOW

Indigestion is one of the worst forms of stomach trouble, and many people suffer terribly after every meal they eat. The rising and souring of the food, pains in the stomach, heartburn, water brash, belching of wind ,vomiting shortly after eating, etc., are some of the symptoms.

There is no need for any person to be troubled with indiegstion, dyspepsia or any other stomach trouble if they would only take Burdock Blood Bitters, which contains a combination of nature's roots, herbs, barks and berries; a combination that cannot help but put the stomach right.

Mr. H. H. Collins, Norton, N.B., writes:—"I was with the overseas forces for four years and two months, and in October, 1916, I was unfortunate enough to be wounded and taken prisoner. I was a prisoner for 2 1-2 years, and the food they gave us was not good, at times, and after a few months I found I was suffering from indigestion. When I came home in July, 1919, I was nearly a wreck. I was told to use Burdock Blood Bitters. I did so and found great relief, and can now eat without fear of pains and sickness. I would recommend B.B.B. to all who suffer from indigestion."

Burdock Blood Bitters has been on the market for over forty years, and during that time has made a reputation second to none for relieving all stomach troubles. Manufactured only by The T. Milburn Co., Limited, Toronto, Ont.

GOOD ROADS NEEDED AROUND LAKEFIELD

MUD ALMOST BOTTOMLESS AND MOTOR CARS STICK---PERSONAL AND OTHER NEWS.

LAKEFIELD, March 11.—Mr. C. F. Leonard, of Peterborough, was in the village for the week-end.

Mrs. Beatty and children, of Midland, are guests of Mr. and Mrs. R. H. Alford.

Mr. Reid, of Keene, was in the village on Wednesday.

Mrs. S. W. McKibbin was in Peterborough this week visiting Mr. and Mrs. W. W. Blewett.

Mr. and Mrs. Andrew La Rush were in Warsaw on Wednesday last.

Miss K. S. Atwood was in Peterborough on Saturday.

Mrs. J. M. Simpson has been called to Penetanguishene owing to the serious illness of her mother.

Dr. Smith was in Peterborough on Tuesday.

Rev. and Mrs. A. W. MacKenzie were in Peterborough on Saturday last.

Mr. J. W. Stuart, of Peterborough, was in the village on Thursday.

Rev. P. L. Jull was in Peterborough this week attending the Presbytery.

Mr. W. W. Blewett, of Peterborough, was in the village on Sunday.

Mr. T. H. Adams, of Peterborough, was in the village on Monday on business.

Mr. Richard White was in Peterborough this week attending the meeting of Presbytery.

Mr. and Mrs. Joseph Watson have returned from a fortnight's visit to their son, Mr. Allan Watson, in Detroit.

Mr. Richard Lees, of Peterborough, was in the village this week inspecting the Public School.

Mr. J. Smith, of Toronto, was in the village on Thursday.

Mr. Joseph Stewart, of Peterborough, was in the village on Tuesday.

Mr. R. J. Devey, of Peterborough, was a guest at the rectory on Monday.

Mr. Wellington Hill has been appointed a county constable.

Mrs. Edward, who spent a few days with Miss Tanner, returned to Montreal on Tuesday.

Mr. W. J. Lemay is in the hospital in Peterborough with an injured foot.

Mr. McFadden, of Peterborough, was in the village on Monday.

Mrs. Max Hamilton and Miss Maxwell were called to Toronto this week owing to the death of Mrs. Hamilton's sister, Mrs. Gissing.

Mr. Fenny, of Toronto, was in the village on Tuesday.

Mrs. Fawcett was in Peterborough on Saturday last.

Mrs. H. J. Stuart was in Peterborough on Thursday.

Mr. Max Hamilton was in Peterborough on Tuesday.

Mr. Dave Drain, of Clarina, was in the village on Wednesday.

Mrs. Robert Watson was in Peterborough this week.

Mrs. Frank Booth, of Mount Julian, was in the village on Tuesday.

Mr. C. S. Tanner was in Toronto this week on business

Mrs. John Blewett returned from Peterborough on Monday.

Miss Helen Watson was in Buckhorn on Sunday.

Mr. Charles Thomson has moved his tailoring business to the store next to J. A. Porter's grocery, and is now doing business in his new stand.

Mr. R. H. Alford has purchased the residence on Rabbit Street which formed part of the estate of the late W. M. Graham.

Late Margaret Armstrong.

The death of Margaret Armstrong, wife of Robert A. Charlton, occurred on Thursday afternoon after a few weeks' illness. Mrs. Charlton was well known in the village and highly respected, and was a devout member of the Presbyterian Church. She is survived by her husband and nine children. Funeral announcement later.

Quiet Wedding.

A quiet wedding took place on Wednesday evening at six o'clock, at the residence of Mr. Walter Chappell, Regent Street, when his sister, Hilda, was united in marriage to Mr. Percy Watson, only son of Mr. James Watson. The ceremony was performed by Rev. Frank Vipond, in the presence of the immediate relatives of the young couple. Mr. and Mrs. Watson will reside in Douro, and have the best wishes of hosts of friends.

Signs of Spring.

The signs of an early spring are everywhere apparent, and unless Mother Nature is playing a premature April fool joke, the budding of the shrubs and softer varieties of trees indicate that spring is upon us. Some people have found their rhubarb sprouting under its covering. The small maiden with her skipping rope has taken possession of the sidewalk, and her little brother is reviewing his stock of marbles. Among the older people spring moving has begun, and some of the more ambitious ladies are house-cleaning.

Stuck in Mud.

The roads have been in a terrible condition since the heavy rain on Tuesday evening, the mud in the country districts being almost bottomless. Motor cars were stuck everywhere, and in some places had to be left overnight in their muddy bed, in which they sank deeper and deeper. The need for good roads was never more exemplified.

Interesting Talk.

Mr. R. J. Devey, of Peterborough, gave a very interesting talk on "Church Music and Congregational Singing" at the A.Y.P.A. on Monday night. Mr. Devey, who was master of this great subject, was a bright and very interesting speaker, and illustrated his points on the piano.

PHYSICIAN TO HARDING A GENERAL SOON.

Dr. Charles E. Savage Will Be Assigned to White House.

WASHINGTON, March 11.—Dr. Charles E. Savage of Marion, Ohio, the Harding family physician, will be appointed a Brigadier-General in the Army Reserve Corps and assigned to active duty at the White House as personal physician to President Harding, it was announced to-day by Secretary of War Weeks.

It will be necessary to send the nomination of Dr. Sawyer as a Brigadier General of the Reserve to the Senate for confirmation, but his assignment to active duty is an act within the province of the President alone. Through this assignment to active duty, Dr. Sawyer will be able to draw the pay and allowances of a Brigadier General of the army. The pay amounts to $6,000 a year and the allowances, which are for quarters, light and fuel, will increase his emoluments to $7,512.

Observers here expect a spirited time in the Senate when the nomination is transmitted by President Harding. The memory of Republican opposition to the promotion of Rear Admiral Grayson, President Wilson's physician, is too fresh in the minds of Democratic Senators to permit them to overlook the opportunity of having fun with the Republican President and perhaps make some political capital. In Rear Admiral Grayson's case, President Wilson had the advantage of the fact that Dr. Grayson was already an officer of the Medical Corps of the navy, with a service of thirteen years. The opposition to the confirmation of his nomination as a Rear Admiral was based on the ground that he was too young to receive such marked advancement, that his promotion was a case of personal preference on the part of President Wilson and that by promoting him officers who were his senior in rank were debarred from advancement to Rear Admiral, the highest rank in the Medical Corps.

Has Sanitarium at Marion.

Dr. Sawyer is 62 years old. He is the proprietor of a private sanitarium at Marion for the treatment of mental, nervous and alcoholic cases. He has been a lifelong friend of President Harding and is his family physician.

Dr. Sawyer has not had previous military service. His son, Dr. Carl Sawyer, served in the Army Medical Corps in the World War. As a Brigadier General in the Reserve Dr. Sawyer will not be entitled to pay and allowances, but these emoluments will come to him when he is assigned to duty at the White House by the President's order. He is to serve as the physician of President Harding and it is expected that he also will be designated as the military aid to the President, dual functions which were performed by Rear Admiral Grayson. Under the present war-time regulations he must wear the uniform of a Brigadier General while in active service.

"They WORK while you sleep"

Cascarets FOR THE BOWELS

Do you feel bilious, constipated, headachy, upset, full of cold? Take one or two Cascarets tonight for your liver and bowels. Wake up with head clear, stomach right, breath sweet and feeling fine. No griping, no inconvenience. Children love Cascarets too. 10, 25, 50 cents.

Save money on food with—

OXO CUBES

12c. and 30c. tins

A Cube to a Cup

Have you ever considered what a number of cheap, nourishing dishes can be made with OXO Cubes—how they save meat—economise fuel, labour—and enable you to feed your family cheaper and better? Then order a tin of OXO Cubes to-day and try them.

These Are The Distinctive Marks

Printed in Red Ink on Every Package of Genuine Original

Kellogg's TOASTED CORN FLAKES

DEMAND the big package from the original makers in Canada. The Genuine Original Kellogg's Toasted Corn Flakes for twelve years have been the choice of Canadians, the maintained quality winning unbroken favor and increasing appreciation.

Battle Creek Toasted Corn Flake Company, Ltd.

LONDON, ONT.

The Joy of Living

DO you feel like these children in the morning, full of energy and buoyant spirits?

Do you get up refreshed by your night's sleep ready for anything the day may bring forth?

You should and you may if the simple rules of health are observed.

It is possible that by some excess in eating, or over-exertion, your heart has not been working with its accustomed regularity, and you are not getting undisturbed and refreshing slumber.

Your sleep may be broken with terrible dreams, smothering spells, sinking sensations, and even fear of impending death.

Milburn's Heart and Nerve Pills have brought relief to hundreds of such cases.

Milburn's Heart and Nerve Pills enrich the blood, strengthen the heart and tone up the nerves, making the whole organization work in harmony, and bringing back in a few days that blessed condition where you sleep as peaceful as a child and hail with joy the return of another day.

Mr. Harold Acker, Springfield, N.S., writes:—"I was bothered all the time with nervous headache and diaziness. I could not stoop down at times, as everything would get black before my eyes. I could not sleep at night, and my appetite was very poor. I was almost on a nervous breakdown. I used four boxes of Milburn's Heart and Nerve Pills and they helped me fine. I would recommend them highly to any person troubled with their heart or nerves."

Milburn's Heart and Nerve Pills are 50c. a box at all dealers, or mailed direct on receipt of price by

The T. Milburn Company, Limited

Toronto Ontario

Campbell, Stratton & Co

STOCK AND BOND BROKERS

MEMBERS TORONTO STOCK EXCHANGE

402 DOMINION BANK BUILDING, TORONTO

The Royal Bank of Canada has for rentalat moderate prices SAFETY DEPOSIT BOXES for the, safe keeping of valuable papers stock certificates, jewelry, policies, etc.

Protect Your Victory Bonds

PETERBOROUGH BRANCH—

V. EASTWOOD, Manager

1870 STANFIELD'S *Unshrinkable* UNDERWEAR 1921

A Canadian Industry Built on an Ideal

1921 is the Jubilee of Stanfield's Unshrinkable Underwear. It is a far cry to the magnificent mills at Truro—models of modern equipment and efficiency—from the tiny building in Prince Edward Island where the late Mr. C. E. Stanfield began the evolution of an ideal in 1856.

The late Mr. C. E. Stanfield learned the woollen trade in his uncle's mill in Bradford, England, then as now a center of the woollen industry. But the pride he took in his work developed ambition. He wanted to start out for himself. Canada was much talked about in the Old Country and he decided to come to the new world across the Atlantic.

He built his first mill at Tryon, P.E.I., in 1856. So successful was he that a wider field was sought and he chose Truro, Nova Scotia, locating there in 1870, moving from the original mill to a larger one, and finally in 1882, constructing a new plant on the bank of the Salmon River, the site of Stanfield's Limited, and beginning the nucleus of the present Stanfield mills.

In 1896, the late Mr. C. E. Stanfield decided to retire and sold out the growing business to his two sons, John and Frank, who are now President and Vice-President of Stanfield's Limited, a corporate company.

Stanfield and woollens are synonymous. A hundred years ago, Charles Stanfield was a woollen manufacturer in Bradford, England. He taught the business to a nephew, the late C. E. Stanfield, who made the first Cardigan jackets and Bannockburn tweeds in Canada. He, in turn handed down his knowledge to his sons, John and Frank, the active heads of the business to-day. Thus, Stanfields are carrying out the best of the old British traditions of trade—one generation following another in the same line of endeavour—adding knowledge and experience, building on the old foundations, broadening and strengthening, making the family name synonymous with all that is best in the trade.

That this vocational tradition is a good thing for business and for the world at large, is proven in the case of the Stanfield family, for it was due to the efforts of John and Frank Stanfield that **Unshrinkable** Underwear was made possible. These two experts, born in the business and absorbing the best traditions of the trade, evolved a process that took the shrink out of wool before the garments were woven, giving Stanfield's Unshrinkable Underwear to the world and making it the outstanding feature of the Stanfield products.

Stanfield's **Unshrinkable** Underwear was manufactured first for men who work outdoors—farmers, fishermen, trainmen. As towns developed into cities and the cities into worlds within themselves, Stanfields began to make finer underwear, in weights suited to men who worked indoors and were not so much exposed to the rigors of winter. Then came the addition of silk-and-wool and extra fine woollen underwear for women; and finally, Stanfield's Adjustable Underwear for children. To-day Stanfield's Underwear is a family affair both from the standpoint of wearers as well as makers.

Stanfields have steadily held to the original idea behind the business—to avoid fads and to make underwear of a quality demanded by the majority of the Canadian people, with quality kept up to a standard and prices kept down to a minimum consistent with quality.

It is this unswerving adherence to an ideal of quality that has built up a market for Stanfield's Unshrinkable Underwear that more than equals the supply, and has given a reputation to the name "Stanfield" that is an asset which cannot be valued in mere dollars and cents.

The Jubilee of Stanfield's Limited crowns with success the achievement of a Canadian institution which occupies its present proud position because of a rigid adherence to the fundamentals of sound business—making an essential article, making it better and keeping the price right.

(Trade Mark, Registered)

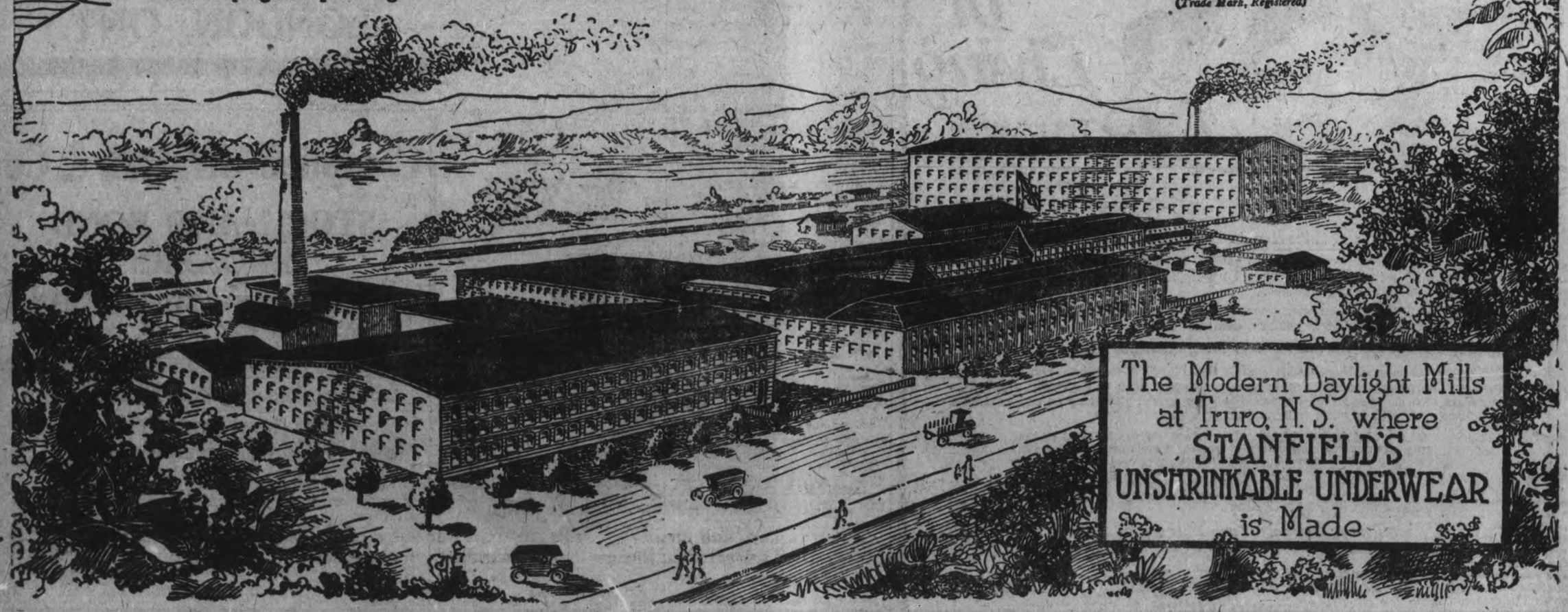

The Modern Daylight Mills at Truro, N.S. where STANFIELD'S UNSHRINKABLE UNDERWEAR is Made

Stops Coughs Right Off

You don't have to wait long to get welcome relief, when you take

NADRUCO Syrup of Tar with Cod Liver Oil Compound

The first few doses will loosen the phlegm—soothe the throat and bronchial tubes—stop the irritating tickle. The first day's treatment will show improvement—and you will grow steadily better as this excellent remedy breaks up the cold and completely relieves the cough. It is an excellent home remedy, particularly useful for children because of its pleasant taste.

Sold By All Druggists.

Prepared by National Drug and Chemical Company of Canada, Limited.

DIRECTORS ORDER CUT

PENNSYLVANIA ROAD TO REDUCE ALL PAY—SUBMIT QUESTION.

PHILADELPHIA, March 12.—By action of the Board of Directors the Pennsylvania Railroad have taken steps to put in force a cut in pay to every one of its employes, from President down.

The per cent. of cut will vary in accordance with pay in other lines for similar work, the skill required and hazard of occupation, and the ratio of wages paid to the cost of living in the locality.

After the wage cut plans have been worked out in detail, which is to be as quickly as possible, they will be submitted to the employes for approval. In the event of disapproval, the company will appeal to the Railroad Labor Board for permission to make the cuts in spite of the men's objection.

This resolution was adopted by the Directors, outlining the plan and stating the reasons for the action taken:

"In view of changed economic conditions it is a manifest obligation to the public generally, and especially to shippers, passengers, investors and stockholders, that railroad expenses be reduced.

"The management of the Pennsylvania railroad has already made a reduction of over 70,000 men in its personnel, seriously curtailing maintenance of roadway and equipment, consolidated divisional organizations, and has stopped all expenditures on new work.

"Even with such economies as have already been enforced, it takes almost the whole of current earnings merely to pay current operating expenses. It is evident that the requirements of the Transportation Act that railroads shall be administered in an efficient and economical manner, cannot be satisfied without still further reductions in expenses.

"In February 70 per cent. of all Pennsylvania System operating earnings were absorbed by charges for labor, against a normal charge for labor of less than 50 per cent. of earnings.

Declares Adjustment Necessary.

"A foundation for the restoration of normal business cannot be laid until there has been a frank recognition of the real situation and a readjustment of wages to meet the altered conditions. The more promptly an adjustment to the inexorable facts is made, the more promptly can those who are now idle be re-employed, on a basis established for renewed prosperity. In making a readjustment of salaries and wages, it is but fair and proper that the burden should be borne by all officers as well as employes. It is accordingly resolved that the executive officers of the Pennsylvania Railroad Company are directed to give as promptly as possible notice that it is the intention of this company to reduce the salaries and wages of officers and employes to accord with economic conditions.

CAMPBELLFORD HIGH SCHOOL

(Continued from page 3).

by the I.O.D.E. were presented by Mrs. George T. Dickson to the winners as follows:

1. Hazel Thomas and Wilbert Kingston, equal; 3, Francis Duigman; 4, Arthur Wallace; 5, Violet Patrick.

Other I.O.D.E. Scholarships.

Mrs. J. P. Archer presented the I. O. D. E. High School Scholarships as follows: Middle School — 1 Helen Irwin; 2, Earl Hinton; 3, Harold McCulloch.

Uper School—1, Josephine Longmore; 2, George Armstrong; 3, Clemena Ivey.

Middle School Certificates.

Only eight of the students who passed their Normal Entrance and Junior Matriculation last year were present last night to receive their certificates which were ristributed by Mr. George O'Sullivan. The others had departed to other halls of learning. The complete list of these successful pupils were:

Normal Entrance—Elmer Carter, Helen Carnahan, Gerald Connor, Annie Haig, Earl Hinton, Helen Irwin, Harold McCulloch, Laura McKeown, Bertha McMullen, Elsie Smith.

Junior "Matric."—Helen Carnahan, Gerald Connor, James Dickson, Annie Haig, McLean Haig, Earl Hinton, Helen Irwin, Harold McCulloch, Grace Moore, Emily Lynch, Alice Martin, Laura McKeown, Bertha McMullen, Thomas O'Connor, Florence Shannon, Elsie Smith.

Lower School Certificates.

In the absence of Dr. E. J. Free, Mr. Stewart handed out the Lower School Certificates as follows:

The Lower School Certificates were presented by Dr E. J. Free to the following students.

Leeta Chaplin, Addison Dickson, Earl Fairman, Everett Fairman, Dolan Fraser, Annie Haig, Dorothy Kingston, Clarice Locke, Carl Maguire, Josie O'Connor, Perry Sanders, Mary Spooner of Hastings, Ralph Stanbury, Olive Stephens, Florence Swann, Agnes Thomson, J. D. Thomson, Jena Wallace, Evelyn Weston, Harry Wolloughy.

Graduation Diplomas.

Many of last year's graduates were missing but their former school mates received their diplomas for them as presented by Mr. D. W. Douglas. These diplomas were won by—

Junior — Elmer Carter, Helen Carnahan, Gerald Connor, Annie Haig, Earl Hinton, Helen Irwin, Kathleen Locke, Harold McCulloch, Grace Moore, Laura McKeown, Bertha McMullen, Florence Shannon, Elsie Smith.

Senior — George Armstrong, of Warkworth, Kathleen Connor, Helen Shannon, Earl Davidson of Warkworth, McLean Haig and Emily Lynch.

Upper School Certificates.

Mr. J. P. Archer presented the Upper School Certificates as follows:

Part I—George Armstrong, Kathleen Connor, Clemena Ivey, Josephine Longmore, Alice Martin, Helen Shannon.

Part II—Kathleen Connor, Earl Davidson, of Warkworth.

Honor Matriculation.

George Armstrong, George Clark, of Warkworth, Ruth Diamond, McLean Haig, Clemena Ivey, Josephine Longmore, Emily Lynch.

CUT THIS OUT Don't Use Drugs For Constipation

OLD ENGLISH RECIPE FOR CATARRH, CATARRHAL DEAFNESS AND HEAD NOISES.

If you know of some one who is troubled with Catarrhal Deafness, head noises or ordinary catarrh cut out this formula and hand it to them and you may have been the means of saving some poor sufferer perhaps from total deafness. In England scientists for a long time past have recognized that catarrh is a constitutional disease and necessarily requires constitutional treatment.

Sprays, inhalers and nose douches are liable to irritate the delicate air passages and force the disease into the middle ear which frequently means total deafness, or else the disease may be driven down the air passages towards the lungs which is equally as dangerous. The following formula which is used extensively in the damp English climate is a constitutional treatment and should prove especially efficacious to sufferers here who live under more favorable climate conditions.

Secure from your druggist 1 ounce of Parmint (double strength). Take this home and add to it ¼ pint of hot water and a little granulated sugar; stir until dissolved. Take one tablespoonful four times a day. This will often bring quick relief from distressing head noises. Clogged nostrils should open, breathing become easy and hearing improve as the inflammation in the eustachian tubes is reduced. Parmint used in this way acts directly upon the blood and mucous surfaces of the system and has a tonic action that helps to obtain the desired results. The preparation is easy to make, costs little and is pleasant to take. Every person who has catarrh or head noises or is hard of hearing should give this treatment a trial.

OMEMEE PERSONALS

Omemee, March 12. — Dr. H. Irvine and Mrs. Irvine of Lindsay, were the guests of Mr. and Mrs. William Earl on Wednesday.

Miss Cochrane of Burke's Falls, is the guest of her friend, Mrs. Ed. Mitchell.

Mr. W. H. Hanna of Toronto, was a business visitor in town on Thursday.

Mr. Ed. Wright was in town on business on Friday.

Rev. Mr. Scott and Mr. Harry Lamb attended the meeting of the Presbytery in Peterboro this week.

Miss Lillian Williamson celebrated her birthday on Wednesday evening when a number of little girls were entertained at her home.

Mr. W. A. Rae of Toronto was in town on business this week.

Mr. William Lamb of Peterboro, shipped a carload of cattle from here on Friday.

Mr. Fred Matchett returned to town on Wednesday after a business visit in Toronto.

Miss Ella McQuade was a visitor to Peterboro on Thursday.

Mr. Kenneth Griffin of Peterborough visited his parents, Mr. and Mrs. George Griffin this week.

Mr. Parsons of Toronto, was in town on business on Wednesday and while here was the guest of his son, Mr. Miles Parsons.

Mrs. Stanley Lowe of Peterboro, was a business visitor in town on Friday.

Mr. A. G. Johnston of Galt was a visitor in town this week.

The many friends of Mrs. William White will be pleased to know she has recovered sufficiently to be removed from Toronto General Hospital to her home where she is convalescing slowly.

Mr. J. A. Bryson of Peterborough, was a visitor in town on Thursday.

The soldiers who are training for home service will parade to the Methodist church next Sunday to the morning service.

Mr. H. J. Watson of Toronto was in town on business this week.

Miss L. Curry was in Peterboro on business this week.

Mrs. Harry Lamb and Mrs. L. A. Southworth were visitors to Toronto on Wednesday.

Mrs. Ed. Mitchell was a visitor to Peterboro on Thursday.

INSTITUTE HELD MONTHLY MEETING

OMEMEE NEWS HAPPENINGS—SOCIAL EVENTS.

OMEMEE, March 12.—The regular monthly meeting of the Women's Institute was held at the home of Mrs. J. J. Nichols on Thursday afternooon. The vice-president, Miss Lila Parsons, occupied the chair in the absence of the president. The minutes of the last meeting were read and adopted.

Rev. Mr. Stillman gave a splendid address which was much appreciated.

Refreshments were served by the hostess, Mrs. Nichols and her daughter, Mrs. Palmer. The meeting closed with the Maple Leaf Forever. The April meeting will be held at the home of Mrs. C. L. Morecombe.

Good Roads.

Messrs. H. Lamb, L. A. Southworth, Reuben Bradley and Reeve W. D. Stinson were a delegation to Toronto on Wednesday to interview the Hon. Mr. Biggs, Minister of Highways, regarding the Lindsay to Peterborough road through Omemee as a provincial highway.

Afternoon Tea.

Mrs. G. N. Earl was hostess to an afternoon tea on Wednesday, which was enjoyed by about twenty ladies. The flower decorations were daffodils and tulips. The tea room looked very pretty in its green decorations with green candles burning. Mrs. Earl also entertained a number of older ladies on Friday afternoon.

Song Service.

A song service is being arranged for on Easter Sunday in the evening, at the Presbyterian church. There will also be special music in the morning.

Advertise in the Examiner

The Case for Daily Newspaper Advertising

The question has been asked: What are the Advantages of Daily Newspaper Advertising by contrast with all other forms of advertising?

In setting out these advantages, Daily Newspaper Publishers do not discount supplementary forms of publicity. But the area of Canada and its distribution of population are such, that Daily Newspaper Advertising has been and must be the basis of all the pointedly successful Canadian advertising campaigns.

1. UNIVERSAL APPEAL.

(a) **Enters the home intimately.**
The newspaper enters the home and has a more intimate appeal to all members of the family than any other reading matter.

(b) **Reaches all classes.**
The newspaper appeals to all literate members of the community, without distinction of race, class, creed, sex, income or occupation.

(c) **Thorough distribution.**
The newspaper finds its readers, whether they are at home or not; if they are not at home, it reaches them when travelling, on trains and cars, in hotels, clubs and libraries.

(d) **Reaches the business man.**
The newspaper is to the business executive the most necessary medium of information.

(e) **Minimum duplication.**
Because of the completeness of the service of each newspaper, there is a minimum of duplication between newspapers.

2. IMMEDIATE APPEARANCE.

(a) **Impulse to immediate action.**
Because the newspaper deals with the immediate fact and the opinion of the day, its columns give an impulse to immediate action; results are often felt even before the presses are silent.

(b) **Quick insertion.**
Through the newspaper the reader may be reached within a few hours after copy is prepared.

(c) **Quick change.**
Advertisements in a newspaper may be changed or even cancelled up to a few hours before going to press.

(d) **Quick repetition.**
A newspaper advertisement which proves successful can be repeated promptly before the conditions favoring success have altered.

(e) **Timely copy.**
Newspaper copy can be adapted to the day on which it appears, or to current events, and can avoid untimely references.

3. FREQUENCY OF APPEARANCE.

(a) **The choice of the day.**
The newspaper advertiser has his choice of the precise day of the week most suitable to his advertising.

(b) **Intensive campaigns.**
Newspaper advertising permits any intensity desired, up to daily insertions.

(c) **Serial campaigns.**
In the newspaper it is possible to use serial copy with any desired interval between insertions.

(d) **Cumulative effect.**
A newspaper campaign may be planned to obtain a maximum cumulative effect, through the flexibility of space and intervals.

4. LOCALIZED CIRCULATION.

(a) **Close to place of purchase.**
The reader of a newspaper advertisement can go directly to the place where the article advertised is on sale.

(b) **Spotty distribution.**
The advertiser with spotty distribution can, by using newspapers, advertise exclusively where his goods are on sale.

(c) **Concentrated territory.**
The newspaper offers the maximum concentration of circulation in any community.

(d) **Strengthening weak territory.**
The newspaper may be used to strengthen weak spots in the distribution with the exact degree of force desired.

(e) **Progressive zone advertising.**
Newspaper advertising may be extended progressively by zones, hand-in-hand with and aiding the extension of distribution.

(f) **Seasonable by territory.**
Seasonable variations in the demand in different territories may be taken into account in newspaper advertising.

(g) **Price variations.**
When necessary, different prices may be quoted in different territories through newspaper advertising.

(h) **Localized copy.**
Newspaper copy and illustrations may be made to meet precisely, and take advantage of, local conditions.

(i) **Traceability.**
The effect of newspaper advertising may be traced by observing the course of sales in each community.

(j) **Try-out and test campaigns.**
At low cost, tests may be made of the medium, the product, the selling plan or the copy approach at typical points before embarking on a costly general campaign.

The Daily Newspaper is the medium of the moment—the axis of opportunity; flexible, powerful and instantaneous in its ability to create Sales.

Advice as to the best ways and means of using it will be given to those who inquire of us; or, consult any recognized advertising agency—a list supplied on request.

Issued by the Canadian Daily Newspapers Association,
Head Office—Toronto.

3.A.9.

A

Few Remarks About Pianos

AT this season of the year many people make alterations and improvements in their home.

To those who contemplate the purchase of a new Piano, or who may be desirous of exchanging their Old Piano for a New one, Ye Olde Firme Heintzman & Co., Limited, cordially invite inspection of their high grade Pianos. The finest stock of these splendid instruments which has ever been seen in Peterborough is at present in Heintzman Hall for your approval.

This stock contains seven new models and the famous aluminum Action player Piano. These are the most satisfactory Pianos in Canada.

The Firm cordially invites your enquiries. The manager of the Peterboro Branch is a practical man of twenty year's experience in Piano construction, and will be most glad to demonstrate the good qualities of the Heintzman & Co. Pianos.

HEINTZMAN HALL

George and Hunter St. - W. Lawson, Mgr.

THE TRUE CASE FOR THE UNIONIST

(By G. K. CHESTERTON)

(Copyright, 1921, by Cross-Atlantic Newspaper Service.)

A very indignant Unionist, writing me about Amritsar and Ireland, actually quotes my remark that the peril of Prussia was real, and then says I insinuate that the peril at Amritsar was not real. It is certainly a very artful way of insinuating something to say most positively the exact opposite. And as for saying there was no danger at Amritsar, it may not be a damnable lie to say it, but it is certainly the very opposite of what I said. Obviously my whole argument was based on the assumption of the reality of British peril. That was the only possible meaning of the parallel about Prussian peril. It is so simple that I can hardly conceve anyone getting it so tail-foremost. "How can we be excused even if we were endangered when Prussia is condemned, although she was undoubtedly endangered?" I have some difficulty in imagining what my correspondent does think we think, but the only inference from his strange phrases, would be that we insinuate that Prussia is superior to England, and that the English are to be execrated but the Prussians excused. Does our general tone about Prussia leave him with that impression?

Our argument, in short, was entirely based so far as it went on the assumption that the Amritsar affair was as dangerous as the strongest supporters of General Dyer can declare it to be. Whether it actually was so dangerous as that is quite another question, and it is a question of technical fact and not in the least of moral sentiment. How such a technical point can be turned into a test of loyalty I cannot imagine. Surely it is simply comic to say that every good patriot is not only bound to believe that the Empire is collapsing but bound to believe that it was collapsing at a particular place and time. It is odd enough in any case to make a faith in imperial instability the chief mark of an imperialist. It seems a strange thing at best to call a man a traitor merely because he considers the Indian Government popular or strong, and to make it the first duty of a patriot to consider it unpopular or weak. But it passes the limits of the preposterous that a man should be judged a good or bad Englishman by his impression of certain local conditions and proportions in the heart of Asia, of which ninety-nine Englishmen out of a hundred are necessarily and totally ignorant. I decline, therefore, to treat any man as a bad Englishman because he says either that there was or that there was not danger at Amritsar, though I shall think him the most sensible sort of Englishman if he says, as I do, that he does not know enough about the matter to decide. But all this has nothing in the world to do with the argument I actually used, and my correspondent has so amazingly muddled. It was simply that the defence based on danger, even when it can be substantiated, involves us in the greatest of all dangers; the slow decline of our European sense of the difference between chivalrous and barbarous war; that slimy and very slippery slope which might lead England at last, and after a much longer descent, even to those foul swamps where Prussia lies already dead.

As to my brother's attitude, it would be easy to fill a whole number with quotations from his published works, which say with far greater vehemence and force everything that I have said here about such things as the need of sympathy with Irish Nationalism. To mention but one thing out of a thousand, he insisted at the very height of the war that Ireland should not be talked of merely as a part of the Empire at all, but only as "our Ally in the West."

But in the matter of Amritsar, I find a rather curious confirmation which would be interesting even as a coincidence. Nobody can possibly tell, alas! what he would have thought of that particular case. But the general argument in my article on Montagu is remarkably like that in one of his articles on Disraeli. My brother condemned the British cruelty after the crushing of the Indian Mutiny more strongly than I condemned the British conduct at Amritsar. But he pointed out how unfortunate it was that the chief champion of the natives among the English politicians was not an English politician at all. It was Benjamin Disraeli, the Israelite, and, as my brother remarked, it was and is impossible to shake off the suspicion that his clemency was partly due, not to his warmth concerning atrocities against brown people, but to his comparative coldness concerning atrocities against white people. At best he was not moved exactly as we were moved by the tale of the Christian women in Cawnpore, any more than he was afterwards moved by that of the Christian women in Bulgaria. And as he had not the faintest notion of our resentment, he could not be the fairest judge of our revenge. In short, my brother's argument about Disraeli and the mutiny was exactly the same as my own argument about Montagu and the affair at Amritsar. For the rest there is nothing so tragic as the memory of laughter; and it is with a very different movement of the mind that I think how he would have laughed at the notion that either he or I were any less English for facing the possibility that England had played the tyrant in India, or the certainty that she had played it in Ireland.

That being disposed of, I have a very particular desire to go on from a logical refutation to a real agreement. It may surprise the gentleman, or even annoy him, but it is none the less the fact that I have a very real sympathy with him; not with what he says, but with what he means. He probably has a notion that I merely attack the Unionist, and if he knows my brother's work, he must know that my brother attacked the Unionist quite as strongly. But as a matter of fact, I can imagine myself feeling very strong sympathy for a Unionist, if he would use his real argument and not his sham one. And as very often happens in such cases, the Irishman would really be far more respectful to the real argument, even when it sounds amiable and moderate. In truth it is simply a piece of sentimental self-comfort and semi-conscious hypocrisy, which I would implore the Unionist to fling away for ever.

The point is really perfectly simple. It is foolish of the Unionist to be always reviling the Nationalist for being a Nationalist. For the Unionist is himself a Nationalist. The Unionist is not really an Anglo-Saxon, or any such crude colonial nonsense. The Unionist is not really an Imperialist, or any such pompous Prussian "World Politics." The Unionist is not really a Unionist, for he does not in the least desire to be united to an Irishman, in the only proper sense of being indistinguishable from an Irishman. The Unionist is an Englishman, and often a very genuine and honorable sort of Englishman, especially when he has the sense to call himself not a Unionist but a Tory. If he is an Englishman prepared to trample on Irish liberties, at least he is not an Englishman prepared to trample on English liberties, in so extreme a fashion as many of the English Liberals, who call themselves the party of liberty. He may object to a parliament house on College Green, but he does not object to every public house on every village green. Well, this Englishman is a fiery and even fanatical English Nationalist, and he thinks, rightly or wrongly, that the Irishman is an enemy of the English nation. He not only thinks he is an enemy, but he thinks he is a dangerous enemy, and simply and solely for that reason he fears to let him loose in the world. That at least is a comprehensible position, and there is osly one obvious thing to be said about it, which can be put in a single sentence. When a courageous man fears anything, his courage is shown in confessing it.

Instead of foolishly repeating that he distrusts the Irishman's weakness, he ought to say plainly that he distrusts the Irishman's strength. He might very well add that he specially distrusts the American Irishman's strength. Not only would the Irishman feel this is a more decent consideration of his own dignity than soft-headed attempts to soothe him like an idiot; not only would the Irishman naturally understand honest insular patriotism better than hypocritical international imperialism, but the Irishman would be given for the first time a real motive for moderation and good humor. He would then have his first real reason for proving that he was not threatening England, or perhaps for ceasing to threaten her. So long as the Unionist is so silly as to go on telling the Irish that they are wild creatures who do not know what they mean, they naturally concentrate all their energies on proving that they not only know what they mean, but jolly well mean it. So should we, if some smiling German were perpetually purring over us, and telling us that we concealed our love for him out of coquetry and caprice, but that we also must in our hearts the true-hearted Teutonic race-unity admire. So long as the Unionist is so senseless as to tell them they do not know what they want, they cannot possibly do anything but emphasize and exaggerate what they do want. They have no motive to rerute his real argument, either in logic or practice.

It may be that it is too late to do all this, but being conscious of what I have myself written on the subject for the last twenty years, and having nothing in it to withdraw, I can tell the Unionist, with my very sincere respects, that it is not my fault if it is too late.

Your grocer will tell you frankly that he makes less profit on Red Rose Tea than on other teas. The only object he has in recommending it is to see that you get the best quality possible. N

ARRESTED IN LINDSAY UNDER CRIMINAL CODE

LINDSAY, March 10. — Chief Short has arrested a stranger calling himself Edward Leo Herzog (later changed to Owens) on a charge under the criminal code. He was remanded for one week. The man gave several places as his home, including Peterborough, located here recently in a butcher shop which he conducted for two months, finally making an assignment for an amount running into four figures.

CREAM FOR CATARRH OPENS UP NOSTRILS

Tells How To Get Quick Relief from Head-Colds. It's Splendid!

In one minute your clogged nostrils will open, the air passages of your head will clear and you can breathe freely. No more hawking, snuffling, blowing, headache, dryness. No struggling for breath at night; your cold or catarrh will be gone.

Get a small bottle of Ely's Cream Balm from your druggist now. Apply a little of this fragrant, antiseptic, healing cream in your nostrils. It penetrates through every air passage of the head, soothes the inflamed or swollen mucous membrane and relief comes instantly.

It's just fine. Don't stay stuffed-up with a cold or nasty catarrh—Relief comes so quickly.

HORSES AND DOGS FOR PETS

The new first lady of the United States is said to prefer horses and dogs for pets. Cruel treatment of dumb animals arouses her to indignation, and on more than one occasion she has stopepd on the streets of Marion and Washington to reprimand a drayman or cabby for abusing his horse. In her younger days she was a skilled horsewoman.

PLANNING FOR MOST SUNLIGHT.

More Sun at North Pole Than in Toronto.

TORONTO, March 10.—(Canadian Press).—"The sun shines longer on the North Pole than any other place in the world," stated Horace L. Seymour, Town Planning Engineer, who delivered a lecture here recently.

From figures kindly furnished by Mr. Connor of the Meteorological office the speaker said he was able to state that the North Pole enjoyed about a week's more sunshine than the equator, and that in the latitude of Toronto it was possible to receive some thirty or forty more hours of sunshine than at the equator throughout the year.

Mr. Seymour's subject was "Town Planning," which he covered in a general manner, but treated in some detail the matter of "Planning for Sun Light." He showed that Toronto last year had actually 2,048 hours of sunshine or about 46 per cent. of the possible, varying from over 60 per cent. in some months to less than 15 per cent. in December last. He explained the effect of the sun's altitude in relation to the actual amount of sunshine received and to the intensity of the sunshine enjoyed. While the North Pole might receive the most sunshine throughout the year, what is actually received at the earth's surface would be considerably diminished on account of clouds and climatic conditions and the sun's rays would not be very strong. The records show that the interior of continents and especially on high plateaus are the localities best favoured with actual sunshine.

"What did Toronto do with the 2,048 hours of sunshine that she enjoyed last year?" queried the lecturer. The best location of detached free standing dwellings as well as attached high buildings was discussed at some length by Mr. Seymour. From studies on the subject, and he referred to numerous authorities, he said that he had come to the conclusion in his town planning work that for residential areas streets should preferably run north-east and south-west and north-west and south-west. For intensive city development, on the other hand, he showed that blocks should be long and narrow with main streets running north and south. While explaining that there are many factors that may determine the main lines of any city development, the ideally sun-planned city might be considered as one that had a central gridiron with long narrow blocks with main streets oriented north and south surrounded by a checkerboard of square blocks with streets radiating diagonally from the central development.

COMMITTED FOR TRIAL.

OSHAWA, March 11.—Wencenty Kondas, a foreigner, was pretty badly battered by a fellow countryman in an altercation following a christening on Sunday, February 6th. The assailant, Mathero Sich, also of Oshawa, has been committed for trial at Whitby on April 18.

LINDSAY NEW S. A. TEMPLE OPENED TO-DAY

LINDSAY, March 10.— The new Salvation Army Temple here was dedicated this afternoon, at 3 o'clock by Commissioner W. J. Richards, assisted by four staff officers from Toronto. On Saturday and Sunday when the opening festivities will be continued, Peterborough S. A. saxaphone quartette and their bandmaster, Frank Robinson, will assist in the musical programme.

A GENTLE LAXATIVE FOR THE CHILDREN

Mothers—the surest way of keeping your little ones well and happy, whether it is the new-born babe or the growing child, is to keep their bowels regular and their stomach sweet. Nine-tenths of all childhood ailments are the result of clogged bowels and sour stomach. The most necessary and the best medicine for little ones is a gentle laxative—something that will relieve constipation, sweeten the stomach and promote rest and natural sleep. Such a medicine is Baby's Own Tablets. They are a gentle but efficient laxative, are absolutely guaranteed free from opiates or other injurious drugs and may be given to the youngest infant with perfect safety. They banish constipation and indigestion, break up colds and simple fevers and give the baby that health and happiness which all children should have. They are sold by mediine dealers, or by mail at 25 cents a box from The Dr. Williams' Medicine Co., Brockville, Ont.

WIRELESS 'PHONE IN EUROPE

Between Buenos Aires and Paris, Promised.

BUENOS AYRES, March 10 (Associated Press).—Wireless telephone communication between Buenos Ayres and Paris is a promise of the not distant future. The Government has granted a concession to the General Wireless Telegraph Company of Paris to construct on the Argentine coast a powerful radio-telegraph and radio-telephone station to communicate with France and other European countries. The company, it is stated, expects to establish telephone connection with Paris by a system of continuous waves of 800 kilowatt power and over.

The duration of the concession is for 30 years. It authorises the company to carry on experiments in long-distance radio-telephony, and if at the end of three years the experiments are considered by the Argentine Government satisfactory, the concession will be extended to permit commercial exploitation of wireless telephone as well as telegraph communication. Three plants are to be erected, according to plans.

HELD NITRO-GLYCERINE TORPEDO UNTIL FIFTY PERSONS REACHED SAFETY.

BRECKENRIDGE, Tex., March 10.—Catching a twenty-quart nitro-glycerine torpedo as it was blown from the casing by an unexpected flow of gas, Powell Wright held it until 50 persons and two hundred quarts of the explosive on a wagon reached safety. He then dropped it back into the hole with the receding gas and escaped.

The derrick was wrecked by the impact and the well caught fire when the torpedo was lifted to the crown block by a recurrence of gas.

Any Pain or Swelling

will feel better after being rubbed with

Absorbine Jr.
THE ANTISEPTIC LINIMENT

Varicose Veins are stubborn to reduce. Yet "ABSORBINE JR." has been used with wonderful success in allaying the pain, taking out the soreness and inflammation, and reducing the swollen, congested veins.

For Rheumatism and Gouty Swellings—for Stiff Neck, Tonsilitis and Neuralgia—for strained or torn ligaments—for Lameness and Soreness from overwork or accident—a brisk rubbing with a few drops of "ABSORBINE JR." makes the pain a lot easier. Try it every few hours and see how fast you get relief.

When an accident happens—a cut, burn, bruise, dislocation — apply "ABSORBINE JR." to heal the injury and prevent infection.

"ABSORBINE JR." is a vegetable germicide—absolutely safe to use—pleasant odor—contains no grease and does not stain.

$1.25 a bottle—at most druggists' or sent postpaid by

W. F. YOUNG, Inc.,
Lyman Building, - - Montreal. 47

WE SOLICIT EARLY ORDERS FOR

TENTS, SAILS, AWNINGS, ETC.

which wil have our Careful and Prompt Attention.

Our Slogan: "A Living Profit."

CANADIAN TENT & AWNING CO.

376 WATER STREET
'Phone 1451.

Genuine

BAYER

Aspirin

Nothing Else is Aspirin

Warning! Unless you see the name "Bayer" on tablets, you are not getting Aspirin at all.

Accept only an "unbroken package" of "Bayer Tablets of Aspirin," which contains directions and dose worked out by physicians during 21 years and proved safe by millions for Headache, Earache, Toothache, Neuralgia, Colds, Rheumatism, Neuritis, Lumbago, and pain generally. Made in Canada.

Handy tin boxes of 12 tablets cost but a few cents—Larger packages.

Aspirin is the trade mark (registered in Canada) of Bayer Manufacture of Monoaceticacidester of Salicylicacid. While it is well known that Aspirin means Bayer manufacture, to assist the public against imitations, the Tablets of Bayer Company will be stamped with their general trade mark, the "Bayer Cross."

Popular since 1878

For a soap to be popular as long as N.P. has been, there must be a good reason.

N.P. SOAP

Since 1878 N.P. has been the best household and laundry soap on the market,—besides being the most economical. That's the reason.

25¢ a big bar

BUY ELECTRICAL GOODS AT AN ELECTRICAL STORE

When in need of anything in the Electrical line, do not fail to pay us a visit. We understand our business and can therefore give you the best of service.

We study our customer's needs, which makes us their friends.

Yours for service,

GRANT & THORPE
WILLARD SERVICE STATION
Phone No. 798 418 GEORGE STREET

HAVE YOU SEEN

The JUBILEE POLICY issued this year by the SUN LIFE OF CANADA?

If not, it is worth your while to see it before placing your Life Insurance—FOR IT WILL SAVE YOU MONEY.

It is something New and particularly ADAPTABLE—more so than anything we know of in the Insurance line.

'Phone, write, or call at the Sun Life Office, where you will receive courteous attention.

W. H. HILL
'Phone 14 MANAGER, CENTRAL ONTARIO.

STORE OPENS 9 A.M.

The CRESSMAN Company Limited

CLOSES SATURDAY 9.30 P.M.

TO-NIGHT IN THE

Bargain Annex Registered

THREE SPECIALS
For Three Hours Selling
FROM 6.30 P.M. TO 9.30 P.M.

Yard-Wide Striped Flannelette, 19c Yard

There is a selection of light and medium colored stripe patterns. It is all the same width—between 35 and 36 inches. It has good body — you will feel it is worth while making up. Last November and December the price was 45c yard.

Sold In Five and Ten-Yard Lengths Only.

Less Than Half Price!
60c White Dress Voiles, 40 Inches Wide, 29c Yard

An inexpensive blouse or a dress for yourself or a dress for the little tot or the young miss is some of the possibilities this presents.

It is plain white with a desirable mercerized finish and the edges are taped.

Ladies' Lace Trimmed White Cotton Night Gowns, 86c

You have choice of "Mother Hubbard" and "Slip - Over" styles, with dainty lace trimming at the neck and sleeves. Last season we could not possibly have sold these gowns for less than $1.75. The cotton is a nice good quality.

The CRESSMAN Company Limited

Do Not Choose Your Corset Hastily

Investigate thoroughly the needs of your figure and of your health before purchasing a corset.

Miss I. L. FITZGERALD
of the
Nemo Hygenic-Fashion Institute
New York

will be with us all next week. She is expert in the art of Scientific Corsetry, and her daily demonstrations of

Nemo Corsets

will be well worth the attention of every woman. Consult her about your own corset problems. She will be glad to answer your questions, and to aid you in your selection of the Nemo model, which was especially designed for your figure, and which will give you undreamed of comfort, service, health and style.

No Extra Charge for a Consultation

AMERICAN MILLIONS SMASH PROFITEERS

MODERN SHYLOCKS OF SWITZERLAND ARE HARD HIT NOW.

GENEVA, March 12—(By Cross-Atlantic Newspaper Service).—A Ticinese multi-millionaire of Lugano, named Battista Beretta Piccoli who amassed a fortune in America, and recently returned to his native town, is using his wealth to lower the price of boots. For some time past the prices of boots in Switzerland have been so high that in Italian Switzerland people went about wearing clogs or patched footwear, and children even went barefoot. Signor Beretta Piccoli bought wholesale a quantity of leather, and had boots made in Italy and then imported them into Switzerland, where he sells them at half the ordinary retail price, this is, 20 francs or less per pair.

At first the local bootsellers took no notice, but afterwards they were also obliged to lower their prices to the level of his and now the whole population of Lugano is wearing new boots. This millionaire is now proposing to import several hundred thousand more pairs of boots into other parts of Switzerland if the price of boots is not lowered there. The Swiss boot manufacturers have petitioned the government to prevent him from dumping his cheap Italian-made boots into Switzerland, but the trade unions and Socialists declare that if the government does this they will organize a general strike.

Signor Beretta Piccoli states that he is not selling the boots at a loss, for 22 Swiss francs are worth 100 Italian lire, and he an get the boots made in Italy 60 per cent. cheaper than in Switzerland.

THE "FLU" Dare Not Return

The "Flu" will certainly get a warm reception this winter if it dares show its ugly head in our peaceful midst, for the people are confident now that they can deal it such a smashing blow it will never survive. In every village, town and city in Canada, families are fortifying themselves with the greatest "Flu" ammunition known to science—Buckley's Bronchitis Mixture. Colds, coughs, etc.—the advance guards of Flu—are met with withering fire, and relief from these troubles is sure every time. One hundred thousand Canadians are only too willing to testify to the great healing power this remedy contains. It has conquered coughs of 35 years' standing. It cannot fail to do for you what it has done for others. You have everything to gain and nothing to lose, as it is sold under a money-back guarantee to banish coughs, colds, bronchitis, bronchial asthma and prevent you from getting the "Flu." It is not a syrup, but a scientific mixture, 20 times stronger than any other cough cure. One dose gives instant relief. Price, 75 cents. Take no substitute. None genuine without my signature. Ask your druggist 17

Sold in Peterboro by J. P. Bond, the Warne Drug Company and all live druggists.

REDUCED FARES FOR TOURISTS.

WINNIPEG, Man., March 10.—(Canadian Press). — Summer tourists' fares over the lines of the Canadian Transcontinental Railways from Eastern Canada, Central and Eastern States, Manitoba and western points to the Pacific Coast will be in effect this year on June 1 to Sept. 30, and Summer fares to the various beaches and resorts in the West will be in effect the same as last year.

Through Summer tourist fares to the Coast will be made approximately 25 per cent. less than regular fares. It is anticipated that the railways will be taxed with a very heavy movement of tourist traffic from the United States through Winnipeg over Canadian lines to the Coast this year.

QUEBEC LADY'S ADMIRATION

Mrs. J. Brakey, of Quebec, who has shown her admiration for the Heintzman Co., Grand piano by purchasing, at different times, five of their beautiful Canadian-made pianos, made by Ye Olde Firme Heintzman Co., Limited, George and Hunter streets, Peterboro.

Voice Of The People

Edtior of the Examiner,

A few days ago we had occasion to ocmment on the ridiculous statement made by certain people in regard to the large increase in automobile facilities. We now want to disabuse the minds of motorists of an idea that has sprung up lately, to wit, that 75 per cent .to 90 per cent. of the motor accidents are due to pedestrians. To hear some people talk one would think that carelessness, recklessness and thoughtlessness are not confined to any one class. As the Safety League's Calender for April says, "Motorists and pedestrians owe it to themselves to go fifty-fity on the caution stuff." The motorist should remember that the pedestrian has less chance than the motorist ,that he therefore cannot afford to be careless, and that in an accident involving both, the pedestrian is the person who always gets the worst of the encounter; that is to say the driver of the automobile is always in the safer position.

These efficiency experts who throw the blame in their statistics on the pedestrians as a class include the children. We cannot repeat too often that children are not careless—they are carefree—and there is absolutely no excuse, of any possible form or manner that can be offered for a driver taking a chance when the children are or may be on the roadway. It makes little difference to the mother of a child killed whether the fault lay with her child or the motorist. The old and much discussed question of speed crops up again. It is easier to stop a car quickly at 15 than at 25 miles an hour; it is easier to stop at 20 than at 40 miles an hour. But let us repeat in closing that no one group has a corner on carelessness and that it ill behooves any of us to try to throw the blame on the other fellow.

R. B. MORLEY,
General Manager Ontario Safety League.

MOVING WEST?

Get special freight rate by having M. Rawlinson, Limited, Furniture, Warehousemen & Shippers, 1610 Yonge street, Toronto, ship your goods in their consolidated cars to Manitoba, Saskatchewan, Alberta, British Columbia and California.

9d s 14o

GRENFELL MISSION.

Previously acknowledged	$ 90.50
Mrs. John McPherson	2.00
Miss Moulton	2.00
L. J. Petit	4.00
A Friend	1.00
A Friend	5.00
	$104.50

The World's Greatest Artists Make

AMBEROL RECORDS

Anna Case, Frieda Hempel, Thomas Chalmers, famous grand opera artists—John Philip Sousa, Victor Herbert, world-renowned musicians—Ada Jones, Harry Lauder, popular favorites, and hosts of others entertain you on Amberol Records, made to play *exclusively* on Thomas A. Edison's wonderful Amberola phonograph.

The following records are big favorites with thousands of Amberola owners—they should be in *your* collection:

Come Where My Love Lies Dreaming, by Anna Case with Criterion Quartet. No. 29022.
Ave Maria-Cavalleria Rusticana, in Italian, by Frieda Hempel with Mary Zentay, Violin. No. 29027.
Emmet's Lullaby, by Frieda Hempel with Criterion Quartet. No. 29030.
Evening Star—Tannhauser, by Thomas Chalmers. No. 28104.
Carry Me Back To Old Virginny, by Thomas Chalmers and Chorus. No. 29256.
Manhattan Beach and El Capitan Marches, by Sousa's Band. No. 1711.
He's the Makin's of a Darn'd Fine Man, by Ada Jones. No. 3010.
Rosmin' In the Gloamin', by Harry Lauder. No. 29008.

If you cannot conveniently call at our store we shall be glad to serve you by mail. Order records *by number* and enclose postal money order or check.

J. M. GREENE MUSIC CO., LTD.
"The Home of Good Music"
CHARLOTTE ST.

CRITICISM AND REMINISCENCE

(PATERFAMILIAS)

FATHER AND SON.

Thirty-three years ago to-day Emperor Frederick III. of Germany, only son of Emperor William I., on succeeding to the throne of his father, who died in Berlin on March 9th, 1888, proclaimed the policy by which he intended to rule the German Empire. This proclamation was addressed to Prince Bismarck and its contents put the Prince into an exceedingly bad humor, although the Liberal party accepted the policy as foreshadowing a more liberal administration than had hitherto been pursued. The Emperor, however, had but a short time in which to exercise his prerogative in the cause of freedom, for in consequence of ill-health his son, Crown Prince Wilhelm, was invested with the power of settling Government matters. Emperor Frederick suffered from a throat malady, to which he succumbed on June 15th after a reign of but ninety-nine days, and 'tis said the then Crown Prince—now deposed Kaiser—later discredited the world over as being mainly responsible for bringing about the late Great War, suffers, more or less, from similar throat trouble.

Emperor Frederick III., with Bismarck, was responsible for re-establishing the German Empire under Prussian hygemony.

The difference in disposition between this Emperor Frederick and his son was clearly marked in their initiative pronouncement on assuming the throne. For while the former opened his reign with an address to his "people," the latter, Emperor Wilhelm—now sawing wood at his exile home in Holland—began his rule with an order to the Prussian army. And it does seem irony of fate that he should have ended his reign in ignominious flight from that disastrous disorder in his armies inflicted by the Allies in France and Belgium. When the former Kaiser Wilhelm II. opened the German Reichstag on June 25th, 1888, he pledged himself to continue the policy of his grandfather, Emperor William I., who in his youth made himself unpopular by his readiness to quell the insurrection in Germany of 1848 with grape and canister, and only forgiven in 1870 when all Germany resented his supposed insult by the French Ambassador at Ems, which resulted in the Franco-Prussian war of 1870-71. Again the irony of fate, for as his grandfather's policy of autocratic domination, backed by the sword and shot and shell unpopularized that ruler with his people, so that same policy applied by the last Emperor of Germany in his international relationship up to and from 1914 to 1918, has made him the most detested and most unpopular man in the whole world, with a price set on his head, so to speak, despite his claim to the divine right of kings.

PETERBOROUGH BANKS.

To-day the business interests of Peterborough are admirably looked after by eight banks—just twice as many as in 1884, when this community took considerable pride in four banking institutions of the day; the Bank of Montreal, Bank of Toronto, Ontario Bank and the Bank of Commerce.

The Bank of Montreal was 37 years ago situated at the south-east corner of Simcoe and Water Streets in building now owned by Peterborough Club, is now on the North-west corner same street. This branch originally found its inception as an offshoot of the Cobourg branch of the Bank of Montreal in 1849, with the late Mr. Robert Nicholls as agent, who, on this agency assuming the dignity of a bank in 1854, was retained as manager. Mr. Jackson Rae followed in charge, and then came Mr. J. N. Travers, father of the late Mr. R. W. Travers, who was born in the rooms above the bank; where the Peterborough Club house now stands. Mr. R. W. Travers returned here to the home of his birth and managed the Bank of Montreal branch in its present building at the north-east corner of Simcoe and Water Streets for four or five years immediately preceding the present manager, Mr. C. C. Abbott. Mr. R. W. Travers met his death accidentally on the railway at London about eighteen months ago. The Bank of Montreal was the pioneer of Peterborough's financial institutions.

The second bank to be established here—two years later than the B. of M.—was the Bank of Toronto, a branch of which was first opened up in 1856 at the corner of Simcoe and Water Streets, where the City Hall is now situated.

In 1884 this bank enjoyed what was then considered commodious quarters in the Cox block, George Street, west side, about where E. F. Mason's grocery is at present located. Its business is now conducted on the corner of George and Hunter Streets, next to H. Le Brun & Co.'s clothing store; but a growing clientete calls for building expansion this Spring on the same site, where this bank has transacted business for 30 years. The first manager of this branch of the Bank of Toronto was the late ex-Sheriff James Hall, father of the present Sheriff Hall and Mr. E. H. D. Hall; the latter some few years ago served this municipality as City Solicitor. The bank's present efficient manager is Mr. E. J. H. Vanstone, who succeeded Mr. Peter Campbell, now retired and resident in Bowmanville.

The Ontario Bank came next and opened a branch at Peterborough in 1866, through the interest of the late Mr. Robert Nicholls, who held office as local director. The first manager was Mr. D. Eastwood, followed by Mr. George E. Shaw, and then by Mr Chas. McGill, who later assumed the general managership of the Ontario Bank with its main office in Toronto. The office first opened in the Nicholls building, just north of its subsequent location, north-west side of Water and Simcoe Streets, immediately opposite the City Hall and the old Bank of Montreal building. Considerable interior improvements were made in this later home of the Ontario Bank just prior to the concern's failure in 1906, when the building was taken over by the B. of M., by whom it is still owned and used for business.

The Bank of Commerce first found location in Peterborough in the building afterwards known as the Croft House, corner of Hunter and Water Streets, north-east side, where the Sun Life building is now situated. This was in 1870. Later it acquired more desirable quarters in the Cox block on the corner of George and Brock Streets, from whence the branch was removed to its present commanding situation, at the corner of Water and Hunter Streets, with the Masonic Temple and numerous offices above, and immediately opposite the present Post Office. The first manager for this local branch of the Bank of Commerce was Mr. James A. Hall, now Sheriff, and father of Mr. F. J. A. Hall. The present managing head is Mr. W. H. Dunsford.

Later Comers.

With the failure of the Ontario Bank in 1906, the banking field here, enjoyed exclusively for so many years by those first four financial institutions above referred to, was quickly broken into by other comers, finally furnishing Peterborough with five other substantial banks—the Dominion, the Royal, the Ottawa, the Union and the Bank of Nova Scotia.

In 1906 the Dominion Bank, after first establishing in temporary premises on Simcoe Street, adjoining the B. of M.'s present building, moved into its present quarters at the south-east corner of George and Simcoe Streets, where the old China Hall had been located for years. Its first and only manager was and is Mr. John Crane, formerly accountant with the defunct Ontario Bank. This handsome white stone-faced building suffered somewhat by the big fire in that block in the Winter of 1919.

November of 1906 saw the Royal Bank, also doing business here, in the same building on Hunter Street, south side, now occupied by R. J. Soden, dealer in books, stationery, fine China and kindred lines. A little over nine years later this institution, having acquired the building on the north-west corner of George and Hunter Streets, extensive reconstruction work was undertaken resulting in the present commodious Royal Bank building on that site with offices and apartments overhead and Heintzman Hall in the Hunter Street annex. The bank moved into these premises on January 1st, 1916, with Mr. Vincent Eastwood, its present and only manager since opening here, in charge. Previous to assuming this important position Mr. Eastwood was manager of the Peterborough Hardware Company, an experience which brought him into close relationship with many and varied business interests in this locality.

A year or two prior to 1916, the Bank of Ottawa opened a branch where Royal Bank is now situated, which premises it was obliged to vacate, when the Royal Bank of Canada purchased them, for quarters on the east side of George Street, between Simcoe and Charlotte. Subsequently, however, the local interests of this institution were assumed by the Bank of Nova Scotia. The Bank of Ottawa's first manager was Mr. Hollingshead.

The Union Bank, also doing business in a white and grey stone-faced building on the east side of George street, between Simcoe and Charlotte street, was established here by its first manager, Mr. C. H. Pennyfather, on November 1st, 1911. The present local manager is Mr. G. A. Campbell, who succeeded Mr. Pennyfather in June, 1919.

The Bank of Nova Scotia opened its branch in this city on March 1st, 1905. It is now situated on the north-west side of George street between Simcoe and Charlotte and nearly opposite the Allen Theatre. Its first manager, Mr. T. Hammett, later died of yellow fever in Trinidad, at the time when he was head of a branch of the bank there. Following this gentleman's untimely demise, the Bank of Nova Scotia's general management closed that Trinidad branch rather than subject their staff to so terrible a scourge as "Yellow Jake." Mr. J. W. Fraser is now manager of the Peterborough branch.

Peterborough's latest banking acquisition is a branch of the Merchants' Bank of Canada, originally opened up by its present local manager, Mr. C. S. Cummer, in the building on Simcoe Street where the Dominion Stores is now situated. This was in October, 1919, but on the Bank of Ottawa's premises, a few doors south of the Union Bank, on George Street, between Simcoe and Charlotte, becoming vacant, Mr. Cummer quickly recognized the advantage of moving into those more convenient offices, possession of which he took in December, 1919, under lease. This Merchants' Bank building, with its black and white marble front, presents a very attractive appearance. Mr. Cummer's mother was a member of the Shaw family; she was born in Cavan Township, and Mr. Cummer has many family connections in Peterborough district.

Reflects Enterprise.

And so we see that Peterborough has during its history had the services of no less than ten banks — branches of their mother institutions—eight of which are still functioning here. On general principles the number of banks in a municipality reflects the degree of business, commercial and industrial activities, prevalent in that community. For a bank not only handles deposits for its clients but it is a medium for financial transactions on behalf of customers without the intervention of either coin or bank notes .The banker also encourages business operations and fosters business and industrial expansion when his knowledge of conditions local and otherwise warrants him in standing behind any venture. But it cannot be expected that such reliable banks as are located in Peterboro will strain prudence to the limit. Such a course would neither be in the interest of client or bank.

A stranger coming into Peterboro cannot but be impressed with eight imposing bank premises meeting his eye, within a distance of two blocks. Should he be a business, commercial or industrial man, he at once concludes that this must be a live little city, and his conclusion is quite correct. Peterborough has reason to be proud of her banking institutions, and Peterborough's banks have contributed in the past, and will undoubtedly continue to contribute in the future their fair share of accommodation and business enterprise in enhancing the growth of a "Greater Peterborough."

ROCKED THE TOWN.

BROCKVILLE, March 12. — Twenty-three cases of dynamite, aggregating 1,250 pounds, exploded on the Scott and Nicholson Provincial Highway and rocked the Town of Brockville, seven and a half miles, besides breaking nearly every window in the Sherwood Springs School house. The blast was set off to remove what is known as the Rock Hill, near Sherwood Springs. Brockville windows were cracked by the force of the explosion.

RELIEF AT LAST

I want to help you if you are suffering from bleeding, itching, blind or protruding Piles. I can tell you how, in your own home and without anyone's assistance, you can apply the best of all treatments.

PILES TREATED AT HOME

I promise to send you a FREE trial of the new absorption treatment, and references from your own locality if you will but write and ask. I assure you of immediate relief. Send no money, but tell others of this offer.
Address
MRS. M. SUMMERS, Box 917
Windsor, Ont.

To the Truck Owners

We carry a full line of **Goodyear Solid Tires** which we can press on while you wait. Wheels shipped 8 a.m. will be returned 12 noon same day.

THOS. ARNOLD
McLaughlin Garage
Lindsay - Ontario

FURNITURE
Home Furnishing Co.
208 CHARLOTTE STREET
All kinds of Furniture, Beds, Bedding, Carriages, Linoleums, Carpets, Rugs and Stoves. For Cash or Easy Payments. 26d83 6039

Better Than Pills For Liver Ills.

NR Tonight

to tone and strengthen the organs of digestion and elimination, improve appetite, stop sick headaches, relieve biliousness, correct constipation. They act promptly, pleasantly, mildly, yet thoroughly.

Tomorrow Alright

Get a 25c. Box
WARNE DRUG CO., LTD.

STEELE, BRIGGS SEEDS
Grow Finest Crops

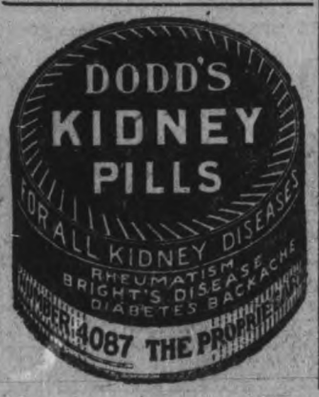

New Shoes From Old

An easy fitting Shoe is an old friend. Don't throw it away until you have got all the service out of it that a visit to W. PETRIE'S REPAIR SHOP will assure. Shop in Rear of

J. W. Miller & Sons
Shoe Store. Power equipped to Repair, Half-sole, and Finish Old Boots like New. Good Repairing is well worth its Price at

W. PETRIES
(J. W. Miller & Sons)
— 406 GEORGE STREET —

Turnbull's Saturday Night Specials

There Will be Music in the Balcony by Our Three Piece Orchestra To-night. Do Your Spring Shopping Where Cheery Conditions Exist.

Do Not Miss This Wonderful Opportunity

To Secure a Smartly Styled Blouse for Your Spring Suit. Regular $12.50 and $20.00, for the small price of

-- $8.95 --

ON SALE AT 7.30 TO-NIGHT.

The lot consists of Georgettes, Crepe de Chines, and All Silk Jerseys, Plain or Colored Stripes. The styles are too numerous to describe. Some of these are slightly crushed. Colors are: Flesh, White, Navy, Black, Black and White. The regular value was $12.50 to $20.00. They will go on Sale Saturday evening at 7.30. (Watch for Simcoe Street Window Display).

13 dozen pairs of Cashmere Heather Hose $1.19 pair

We have only 13 Dozen Pairs of these Special Hose. They are knit in a wide rib effect, but not the heavy Winter quality. They are just the right weight for Spring wear. The feet are reinforced, the leg is fashioned and seamless. These are the latest Stocking for Spring wear with Oxfords. The colours are popular Heather shades. To clear To-night at ..... **$1.19 pair**

Candy Counter, Centre Aisle, Main Floor

We have a Full Stock of EASTER EGGS — Chocolate coated with flower decoration, in colours.

Wee Ones for the Wee Tots	Larger Ones for the Grown-ups
Turnbull's Special Bulk Chocolates	47c Lb.
Wrigley's Nips—Candy-coated Peppermint Gum	5c Box
Riley's Famous English Toffee—in large Bars or Kisses	
Bruce's High-grade Boxed Chocolates	
Metcalf's Bulk Chocolates and Caramels	Fresh, New Stock

Stamped Nightgowns, Reg. $2.50 for $1.49

They are all ready to be worked. The designs are very pretty and are stamped on a splendid quality of Nainsook. The length is 58 inches and each seam is cleverly sewn. On Sale at the Fancy Goods Counter, Main Floor. Regular value $2.50.
Each, Saturday Night **$1.49**

FORTUNE IN AN OLD DESK.

VIENNA, March 11.—The hidden fortune in a piece of old furniture has turned up in Vienna with unusually dramatic setting.

One of the many families who live by the gradual sale of antique family possessions decided to sell a very old desk. The daughter and a friend were removing it to a waiting waggon. when the well-known secret apartment opened at the proper cue. and disclosed a pile of gold coins.

In the coinage ot nearly all Europe and some of ancient date, they represent 5,000,000 present Austrian crowns.

For Your Aching Head

Take one ZUTOO TABLET and in 20 minutes, the pain is gone and you feel fine.
ZUTOO will stop any Headache, Sick, Nervous, Dyspeptic or Monthly—in 20 minutes by the clock. 25c at dealers.

O'DOWD TO GET CHANCE TO BEAT HIS CONQUEROR

NEW YORK, March 11.—Johnny Wilson, middleweight boxing champion, will defend his title against Mike O'Dowd, former titleholder, in Madison Square Garden on March 17, Tex Rickard announced last night. Wilson won the championship from O'Dowd in Boston about a year ago.

The Wilson-O'Dowd match was substituted for that between Willie Jackson and Rocky Kansas, lightweights, after the latter had cancelled the date.

Childrens' Savings Accounts

We Give Service

PETERBORO BRANCH
E. J. H. Vanston
Manager

We suggest you start your children on the road to Thrift by opening Savings Accounts for them, and then encouraging them to increase their balances. A small sum will open the account, and by the time a boy or girl is of age there will be a substantial amount for a start in life. Few things give a young man or woman more assurance than the knowledge that there is always a nest egg in the Bank to fall back on.

The Manager of any Bank of Toronto Branch will gladly take the few minutes necessary for the pleasant duty of opening Savings Accounts for your children.

THE BANK OF TORONTO

47

VICTORY LOAN BONDS

BOUGHT AND SOLD
AT CURRENT MARKET PRICES

PROVINCIAL BOND COMPANY
LIMITED
111 Barrie Building, Peterboro

ASIATIC SITUATION GROWS COMPLICATED

Russians and Mongolians Threaten Urga and Living Buddha Reported to Have Fled.

LONDON, March 11.—(Cross-Atlantic.)—Reports through India that Urga is menaced by a joint invasion of Russians and Mongolians, and that the Living Budda has fled, are causing some uneasiness heer. The Chinese government has sent an army to the relief of Urga, but the disappearance of the Liping Buddha would do much to unsettle the entire balance of Asia.

Chicago Man Invents Astronomical Clock.

CHICAGO. — Michael Bulka, of Chicago, has invented a remarkable astronomical clock which has attracted much scientific interest.

In a glass dome on top are a miniature sun, earth and moon whose movements duplicate those of these bodies in the heavens. The sun remains stationary, but the earth turns on its axis, the moon revolves around the earth and both Planets circle the sun. The globes representing the sun and moon are coated with phosphorus and show the nights and days and the various phases of the earth's satellite. Eclipses of the sun and moon are clearly indicated.

The amazing thing about it is that the earth revolves every 24 hours and the earth and moon take 12 months to complete their circle about the sun while marking off the four seasons. While these planetary movements are visible, a dial on the face of the clocks records the changes in days, weeks, months and years.

GOLD QUARTZ IN RE-OPENED MINE.

Was First Exploited Half Century Ago.

HOPEWELL, N.B., March 10 (Canadian Press).—The old mine at Crooked Creek, a few miles from Albert, which was worked many years ago when gold and silver in it, is now being re-opened. A two and a half foot vein of quartz which was lost in the old days is said to have been located, and a considerable quantity. believed to be of high value, has been already taken out. An assay is to be made at once.

The mine was first opened half a century ago. Twenty years later it was again the scene of activity, but at that time it was claimed that in some way or other the lode had been lost. The latest adventures claim to have discovered a quartz with a fairly high percentage of gold and silver.

"FLU" RECURRING IN JAPAN; PORTS WARNED.

Warning Sent Out to All Ports Regarding Japanese Liners Docking.

LONDON, March 11.—(Cross-Atlantic.)—Ports throughout the Empire at which Japanese liners touch are being warned of a recurrence of the "Flu" epidemic in Japan. Over fifty thousand cases have already been reported, about half of them in Tokio. The malady is less fatal than the epidemic of last year, the mortality running about twenty per cent.

A DIPLOMAT.

Half-way up the steep hill the stage coach stopped. For the seventh time the driver climbed down from his seat and opened and slammed the rear door.

"What do you do that for?" asked a passenger, whose curiosity had got the better of him.

"Sh-h; spake aisy. Don't let th' mare 'ear yer," cautioned the driver. "Every toime she 'ears th' door shut she thinks some one has got down, and it starts 'er up quicker loike."—Everybody's.

GUILTY O FTHEFT.

BELLEVILE, March 11.—After a day's trial, Protase J. Blanchard, charged with the theft of $291.98 from the Dominion Express Co. on June 11th, 1920, was found guilty yesterday and sentenced by Judge Deroche to a term of three months and an indeterminate period thereafter in the Ontario Reformatory.

OUT O' ORDER STOMACHS

Indigestion, Acidity, Sourness and Gases ended with "Pape's Diapepsin"

The moment you eat a tablet or two of Pape's Diapepsin all the lumps of indigestion pain, the sourness, heartburn and belching of gases, due to acidity, vanish—truly wonderful!

Millions of people know that it is needless to be bothered with indigestion, dyspepsia or a disordered stomach. A few tablets of Pape's Diapepsin neutralize acidity and give relief at once—no waiting! Buy a box of Pape's Diapepsin now! Don't stay dyspeptic! Try to regulate your stomach so you can eat favorite foods without causing distress. The cost is so little. The benefits so great.

FURNITURE SALE ON CHARLOTTE STREET

THE HOME FURNISHING COY'S PRE-EASTER CLEARANCE.

If your home needs some new furniture this spring, the special March Sale of the Home Furnishing Company should attract your attention. The original tags. with reductions plainly marked, are attached to every piece in stock. The lowered prices offer strong inducements to buyers. Prices of furniture must be lowered, and the Home Furnishing Company's sale will help in the downward trend. The stock offers selections in the varied lines of household furnishings from the living-room to the kitchen. Young couples starting house right will find it extremely easy to buy at this sale. This is a call to save.

FUNERAL SERVICE THIS AFTERNOON

After services at the homes conducted by Rev. R. Pogue, the funeral took place this afternoon at 2 o'clock to the Little Lake Cemetery of the late C. H. Moore, 142 Hunter street east

The deacesed was a lifelong resident of the city of Peterboro. He was at one time associated with the grocery business of Nicholls and Hall, afterwards going into this business on his own account. Later he was connected with the DeLaval Dairy Supply Co., for a number of years, and then went into the sale of Western lands with the late Mr. W. C. Austin and George Ruth, under the firm name of Moore, Ruth and Austin.

He leaves to survive him his second wife, his daughters, Mrs. Bruce Hutchinson of Peterboro, Mrs. D. Patterson of Hamilton, Miss Lillian at home, and one son, Melville, of Toronto.

The pall-bearers were Messrs. G. A. Gillespie, Jas. Gillespie, G. L. Hay, J. D Cameron, Jos. Mills and Frank Whitehouse.

SPRACKLIN TO SPEAK

To Address Belleville Meeting Tuesday in "Dry" Campaign.

BELLEVILLE, Ont., March 11.—The Rev. J. O. L. Spracklin is slated to address a public meeting on the referendum at Holloway Stret Methodist Church on Tuesday evening next.

SUFFERED FOR TEN YEARS OF BACKACHE

NOW SINGS THE PRAISES OF DODD'S KIDNEY PILLS.

S. Pawliszak One More Added to the Great Chorus Who Shout "Dodd's Kidney Pills Are Good."

TOLSTOI, Man., March 11th.—(Special.)—"I have found that Dodd's Kidney Pills have done me a lot of good," says S. Pawliszak, a well-known resident here. "I suffered from backache for ten years. Now I am well, but I always keep Dodd's Kidney Pills in the house."

It is from statements such as the above that Canadians have learned to know Dodd's Kidney Pills. For the last thirty-three years they have been used for kidney troubles in all parts of Canada. Now from all parts of Canada comes the testimony of people who have found them good.

Dodd's Kidney Pills have been used for all sorts of kidney ills, from backache and urinary troubles to rheumatism and heart disease. The chorus, "Dodd's Kidney Pills are good," comes from those who have used them. If you haven't tried them yourself, ask your neighbors about Dodd's Kidney Pills.

ST. GEORGE'S CHURCH.

South Peterborough — George and Braidwood.
Rev. W. R. Courage, Rector.
11 a.m., Matins and Litany, "Human Nature and Gethsemane."
3 p.m., Sunday school and Bible Class.
7 p.m., Evensong. "The Fifth Word from the Cross."
Daily services throughout Lent at 9 a.m., and on Wednesday and Friday at 7 p.m.

ROMAN CATHOLIC

ST. PETER'S CATHEDRAL.
There will be three masses celebrated. Low masses at 8 a.m. and 9.15 a.m; High Mass at 10:30 a.m. At 7 p.m., Vespers and sermon.

Interdenominational

BETHANY TABERNACLE.
Branch of Christian and Missionary Alliance
Rev. Arch. Gormley Doner, Pastor.
RESIDENCE: 209 LONDON ST.
Services: Sunday School, 10 a.m.
Full Gospel Preaching 11 a.m., and and 7 p.m.
Fellowship in open testimony and prayer, by every believer invited.

MISCELLANEOUS

INTERNATIONAL BIBLE STUDENTS' ASSOCIATION.
Meetings are held on—
Sunday evening at 7.30 p.m.
All welcome. No colection.
384 1-2 George Street, Over Nugent's Drug Store. 5ds

ASSEMBLY HALL.

George St., First Floor Old Opera House Building.
"Christians gathered unto the Name of the Lord Jesus Christ."
Breaking of Bread, at 11 a.m.
Sunday School, 3 p.m.
Gospel Meeting at 7 p.m.
"While we were yet sinners Christ died for us."—Romans 5:8.
Welcome to all.

Where to Worship

GEORGE ST. METHODIST CHURCH
Rev. W. HAROLD YOUNG, M.A., B.D.,
The Pastor will Preach Morning and Evening.
11 a.m. "WHY COULD WE NOT CAST HIM OUT?"
7 p.m. "IF A MAN DIE, SHALL HE LIVE AGAIN?"
Music by the Choir under the Direction of J. H. Renwick
A CORDIAL WELCOME FOR THE STRANGER.

ST. PAUL'S PRESBYTERIAN CHURCH
CORNER WATER AND MURRAY STREETS
REV. ROBERT POGUE, MINISTER.
Worship at 11 a.m. and 7 p.m.
Sunday School and Bible Classes 3 p.m.
THE MINISTER WILL PREACH AT BOTH SERVICES
The Church is God's Appointed trysting-place with the loving soul; if you are not there He will be disappointed.
Mr. Frank Tattersall Organist and Choir Master

ST. ANDREW'S CHURCH
PRESBYTERIAN. - CORNER BROCK AND RUBIDGE STREETS
PUBLIC WORSHIP, 11 a.m. and 7 p.m.
THE MINISTER, REV. JAMES ROLLINS, B.A., PREACHING
EVENING SUBJECT:
WAS CHRIST DIVINE?
(The Fourth Sermon on the Main Points in Christian Belief)
MRS. MAURICE PARK ..... Soloist
MR. JOHN CRANE ..... Director of Music
—Excellent Choir — Great Organ — A Friendly Church—

MURRAY STREET BAPTIST CHURCH
Rev. J. R. WEBB, Pastor
11 a.m. The Pastor Preaching.
3 p.m. Sunday School.
7 p.m. The Pastor Preaching.
Subject: "Has God Been Slandered?"

TRINITY CHURCH
(Methodist)—Rev. F. E. Malott, B.A., B.D., Pastor
11 a.m. Mrs. R. J. Fleming, of Toronto.
(Recently returned from a Visit to Japan and China)
7 p.m. The Holy Catholic Church.
The Pastor's Fourth Sermon on the Creed)
MRS. FLEMING comes in the interests of Trinity W. M. S. Her Address will be worth hearing. SPECIAL MUSIC at Both Services.
Mrs. King, Soloist :: George H. King, Organist
—COURTEOUS USHERS :: EVERYONE WELCOME—

GOSPEL HALL Sunday March 13
11 a.m. Breaking of Bread. According to Acts 20. 7.
3 p.m. Sunday School.
6.30 p.m. Prayer Service.
7 p.m. Gospel Song Service and
ADDRESS BY Mr. BENTLY

BAPTIST

PARK ST. BAPTIST CHURCH.
Pastor, Rev. W. E. Morrow, B.A. 174 Rubidge Street. 'Phone 1146F.
11 a.m., Morning Service.
Rev. J. F. Chapman, of St. James' Methodist church will preach.
3 p.m., Sund.. school and Bible Classes.
7 p.m., Evening Service.
The pastor will preach, Subject—"Throwing the Freight Overboard," second of the series on "An Exciting Voyage."

METHODIST

ST. JAMES', METHODIST.
Rev. J. F. Chapman, B.A., Minister.
Parsonage, 163 Romaine; Phone 465J.
11 a.m., Morning Worship.
Rev. W. E. Morrow will preach.
7 p.m., Evening Worship.
Subject: "Why Folks Don't Like Us?"
Mr. A. Nicholls, organist.

MARK STREET METHODIST.
Mark Street—East City.
Rev. G. E. Ross.
11 a.m., Morning Worship.
Subject :"Achan's Wedge of Gold."
2.45 p.m., Sunday School.
7 p.m., Evening Worship.
Subject, "Moral Courage in the Crowd."
Music in charge of Mr. V. Boorman.

PRESBYTERIAN

KNOX CHURCH
MINISTER REV. J. A. MacKENZ
Services: 11 a.m., and 7 p.m.
Rev. J. P. Jull, Lakefield.
Sunday School and Bible Classes meet at 3 p.m.
Mr. F. E. Walden, Organist and Choir Leader.
Seats free. Strangers welcome.

ANGLICAN

ST. JOHN'S CHURCH
R... R. C. BLAGR...VE, D.D. Vicar
R. J. Devey, Organist.
8.30 a.m., Holy Communion.
11 a.m., Morning Prayer, Subject—"The Way to God."
3 p.m., Sunday school and Bible Classes.
7 p.m., Evensong and sermon — Fourth in a series on "Lessons from the Israelites."
Strangers welcome.

ST. LUKE'S CHURCH
Ashburnham—Peterboro East.
8 a.m., Holy Communion.
11 a.m., Morning service and sermon.
3 p.m., Sunday School and Bible Classes.
7 p.m., Evensong and sermon.
Rev. George J. Bonsfield, B.A., of Albion, N. Y., is the special preacher for Sunday, the 13th.

ALL SAINTS' CHURCH
Corner Rubidge and Sherbrooke.
Rev. R. B. Grobb, M.A., Rector.
Holy Communion a 8:30 a.m.
11 a.m. **"THE MERCIFUL."**
(Part of a Series on the Sermon on the Mount.)
7 p.m., **"THE BLOOD."**
(Part of a Series on the Death of Christ.)
Confirmation series for adults at 8.30 p.m.

FREE METHODISTS.
(Aylmer Street, between Charlotte and King Streets.)
B. Reid and E. Gunter, Pastors.
Sunday — 7 a.m., Prayer Meeting, 9.45 a.m., Sunday schoof; 11 a.m., Preaching; 7 p.m., Preaching.
Tuesday, 8 p.m., Prayer Meeting.
Friday, 8 p.m., Class Meeting.
Welcome to all.

Into a Crockery Teapot

Put a teaspoonful of the genuine

"SALADA"

for every TWO cups. Pour on freshly BOILING water and let it stand for five minutes. THE RESULT will be the most perfect flavoured tea you ever tasted.

8725

Women's Page

BY JEANNETTE

This Department will be presented twice a week for the benefit of those interested in this phase of local activity. It will be conducted by Miss Kathleen McCarthy.
Articles of a social or general nature are always welcome, providing they are brief. Address all communications, such as personals and other social items, to the Society Editor of the Examiner, or telephone 1,600.

Ladies' Auxiliary

About a year ago, the local branch of the Young Men's Christian Association decided to ask some of the ladies of Peterborough to help them in the care and supply of, the linen for bedrooms and dormitories in the Y.M.C.A. building here. This Ladies' Auxiliary is composed of three representatives from the different churches interested in Y.M.C.A. work, and now has thirty members. They hold teas and sales of homemade cooking to help in obtaining funds for this purpose, and, at the next regular meeting, on the last Wednesday of March, they are asking each lady to bring pillow cases, and make this occasion a pillowcase shower.

Good Work

In connection with the Peterborough Health Association is a Nurses' Supervision committee, composed of the following ladies: Mrs. Jas. Kendry, President, Miss Archer, Secretary, Mrs. B. Gardiner, Mrs. A. E. Coulthard, Mrs. A. W. Turner, and Mrs. G. S. Cameron. They have charge of all the supplies required by patients, such as milk and eggs, surgical accessories, and looking after the furnishing of a tent and beds when necessary. Any cases coming under the care of the Peterborough Health Association are entitled to supplies of milk and eggs, and the tubercular latients may have 2 quarts of milk daily and two dozen eggs per week, free of charge.

Milk Campaign

The forthcoming "Milk Campaign," which will be inaugurated on March 14th, is to be assisted by Miss L. G. Holbrook, Milk Utilization Specialist for the United States' Department of Agriculture, who has had considerable experience with such movements in the United States. "It has been shown," remarked Miss Holbrook in a recent address before the Child Welfare Council in Toronto, "that there is no material relationship between poverty and under-nourishment, schools in the poorer districts being often superior in this respect to those in the wealthier districts."

"To make boys think they must drink milk to have muscles to play ball will prove more effectice than any number of addresses to adult audiences," said the speaker, in emphasizing the necessity of interesting children in the campaign.

"Bald Headed Row"

Manager Eddie Grender, of the Majestic Theatre, Houston, Texas, recently made the statement that there is no longer a "bald headed row of seats at vaudeville shows these days. The women reserve 'em a week ahead of time for every show."

Of course, since Adam started them at it, men have always been trying to put things off on women, anyway, and one thing is sure, that Canadian women cannot be included in this generalization. You may get an occasional woman who likes a front seat at this class of performance, but it is usually the elderly female with the poor eyesight or the bad hearing that she wouldn't acknowledge for the world, and wants to get the worth of her money. As for the men who demand anything from B to G, and won't be satisfied with anything else, their name is legion. Theer is only one case on record of a gentleman who refused the offer of "Something in the second or third?" at a show of this calibre, and his reasons will always remain a mystery. He was a sporty-looking gentleman, but still stoutly affirmed that he wanted "a seat near the back" and got it. Whether he was suffering from a temporary lapse of virtue, or was the victim of a mental aberration at the moment, and thought he was going to hear grand opera, has never been ascertained.

Hair Dressing

In a recent hair-dressers' competition, the first prize went to a gentleman who had fashioned a beautiful blonde model into an enormous turban effect, the second was awarded to what was described as a Greco-Roman coiffure and the third was divided between a modern arrangement brushed severely back from the forehead and one with a fringe above the eyes.

A discussion arose between the hair dressers and the modistes in this competition because the latter wished more attention paid to coiffures over which a hat might be worn. The hair-dressers have decreed, however, an end to simple hair-dressing. Curls and wig-like arrangements are in favor, and bobbed hair has disappeared very definitely from their calculations.

LOVE

Love, "which makes the world go round," is credited with many things. It has been declared responsible for the invention of such a home article as the stocking-frame, fashioned by a poor curate of Nottinghamshire, named William Lee, who was infatuated by a young woman who could not afford to stop knitting her woollen stockings to listen to his impassionate declarations. Of course, anyone acquainted with the mental vagaries of the feminine gender will realize that the young lady seized on the handiest excuse in this case, but the curate evidently did not see the difficulty in this light, and immediately went to work to solve his problem, and in 1589, he invented his stocking-frame.

The chronicle here forsakes the young lady altogether, and omits to mention whether the curate was suitably rewarded for his devotion, or perhaps he became so enamored by his own invention, like Mercury, that he forgot his heart's desire. In any event, he went to London to see the Queen. Elizabeth refused to grant the enterprising young man a patent on his invention. She said it would be a hardship to those of her subjects who earned their daily bread in the old-fashioned manner of hand knitting, and concluded by remarking, "to enjoy the exclusive privilege of making stockings for the whole of my subjects is too important to grant to any individual," proving that the idea of monopolies in trade was not so general then as now. In 1560, however, after a miller in Thorston, Notts, had greatly improved the young curate's invention, a pair of knit silk stockings was presented to the Queen by her "silk woman," and we are told that she never thereafter wore a pair of cloth hose.

China's Famine

The inquiry made by so many people as to the immense export of eggs from China, where so many people are suffering from famine, is regarded by the Rev. Gillies Eadie, a missionary from China, as a matter of trade. He declares that the victims of the famine have no money to purchase food with, and the foreign merchants are shipping to those countries which offer a market for their product. He says that the Chinese Republican Government, whose one thought is to remain in power, could not stop such exporting, if it would.

Leadership

Social recreation, games, story telling, community singing and dramatization are included in a training course in "Group Leadership" now being offered by the Chicago Young Women's Christian Association.

STORY FOR THE FARMER'S WIFE

GOVERNMENT BEWAILS THE SOCIAL PROCLIVITIES OF THE PRESENT DAY FARMER'S WIFE—A LOST ART.

In a U. S. Government report it is said: "The farmer's wife is now so occupied with social affairs that she has lost the art of making butter and jam and doing the work of the farm that her grandmother did. The results in a great economic loss to the country."

A gentleman who noticed this statement sat down and wrote the following verses:

The farmer's wife in early days
got up at half-past two,
And shined the cows and milked
the cows and put the prunes to
stew.
The breakfast for the hands she set
upon the stroke of four.
And then she'd bake her bread and
cake and scrub the kitchen floor
But nowadays the farmer's wife has
time to call her own.
"Good gracious"! says the Government," how idle she has
grown!"

The farmer's wife, in times gone by
brought up the calves and lambs
And sacked the oats and fed the
shoats and smoked the hickory
hams.
And when she'd cook three big
meals she cheerfully arose.
And with her churn set down to
earn the money for her clothes.
But now she visits 'round and gossips, like as not.
"My goodness" says the Government, "how worthless she has
got!"

The farmer's wife, some years ago,
was wholly free from nerves;
Twelve hours a day she'd slave
away at putting up preserves
Six children dangling at her skirts,
a seventh on her arm,
She'd gamely set herself to get the
mortgage off the farm.
But now she sometimes takes a rest
like city women do.
"Great heavens!" cries the Government, "what is she coming to?"

The farmer's wife, departed from
this vale of toil and tears
For happier climes in those old
times, when under thirty years.
The farmer got another another
mate, he somehow always found
The ideal wife who toiled through
life, and rested—underground.
But now sometimes her years add
up their full allotted sum.
"Great Scott!" exclaims the Government, "how shiftless she's
become!"

CONSERVATISM IN WOMAN'S DRESS

PARIS, Feb. 21 (by mail, Associated Press).—A return to conservatism in woman's dress is indicated in advance displays for spring and summer now being held in Paris. Several hundred American buyers who have arrived for the seasonal fashion shows are more pleased than they have been since the Armistice because of the ease with which the new modes can be adapted to the American taste.

The Paris dressmakers continue to show extreme effects in afternoon and evening wear, but the majority of the gowns reflect a return to sanity in dress. Such is the view of American buyers. Buying, however, is restricted because of the general depression in the United States. The business lull in America has led to purchase of the most quiet models, the theory being that American women during the coming season will buy only simple things which can be worn on many occasions.

Lengthening of Skirts.

The season is only half finished, but a general indication has already been given of the changes. One of the most noticeable innovations is the lengthening of skirts at least one inch. French dressmakers admit that this is a recognition of American taste which has resented the extremely short skirt since it was introduced.

Backs are still bare. This the dressmakers have refused to alter. American buyers are purchasing these "bareback" models with a view to rigidly modifying them in America.

While the new gowns are less radical, buyers say they continue to be complicated and expensive. With the reappearance of dyes of a pre-war standard, colour dominates all the gowns. The material may be simple, but gold and silver and blue and pink trimmings are combined to make it attractive. As one buyer described it. "modern simplicity implies expense, old-fashioned simplicity dullness."

Prices Still High.

Prices continue high. Dressmakers justify them by pointing to the artistry involved in their creations, and also to the fact that materials used were purchased at top prices.

For the eastern type of beauty the season offers much. There are draperies and turbans of all variety of colour and long strings of beads of all the colours of the rainbow. Beads are to be worn extensively, according to the arbiters of fashion.

The season's effects have been built for the normally built women, and the extremely plump and extremely thin women will have some difficulty in choosing becoming gowns.

Corset Ignored.

The corset has again been ignored. So serious and consistent has become this coolness to what was formerly fashion's basic principle, that corset manufacturers are contemplating an extensive campaign to bring the corset back into its proper place. Paris dressmakers say that corsets "are simply impossible," if one desires the utmost in smartness.

Feathers play a most important part in the new hats. Ostrich plumes in particular are being used on large hats. Hats for the most part are small and are worn crushed down on the head in many shapes.

Fruit is invading the realm of fashion. Bunches of fruit and flowers are worn at the waist and some of the gowns have belts of roses around the waist. Flowers are extensively used in many other combinations.

Fuller Skirts.

The prophecy of fuller skirts is slowly but surely coming true, according to buyers. Although it is not yet fully realised, the season's gowns are somewhat wider.

The frail shoulder strap, upon which so much depends, persists in the new creations. The dressmakers say they have strengthened it, so as to avoid "embarrassing complications," but men buyers say it still has dangerous aspects.

Baby's Advice

Don't use medicated soaps unless your skin is sick—

and don't make it sick by using strong soaps, pigments, or by neglect.

Use Baby's Own Soap freely with warm water, rinse well and dry carefully, and the most delicate skin will be kept soft and white—will not harden or become coarse. Its constant careful use will make HARD SKINS softer and whiter.

Its gentle lingering aroma is a lasting pleasure enhanced by the knowledge that it is due exclusively to flower extracts—No artificial chemical perfumes are used in it.

BABY'S OWN SOAP

Best for Baby — *Best for You*

6-1-21

Sold Everywhere — ALBERT SOAPS, LIMITED, Mfrs., MONTREAL.

BABY DAVIS.

"A really Wonderful Food"

5, Hill Side Villas,
Caldicot,
Nr. Newport, Mon.
March 7th, 1919.

Dear Sirs,

I am forwarding photos of my little boy, aged 3 years. At 3 months I commenced giving him "Virol." This is the result. I found it a really wonderful food. He is just recovering from influenza, and again it proves his best food.

I strongly advise all mothers to try it.

Yours truly,
J. DAVIS.

Virol is invaluable for the expectant and nursing mother herself, while for children it supplies those vital principles that are destroyed in the sterilising of milk; it is also a bone and tissue-building food of immense value. Virol Babies have firm flesh, strong bones and good colour.

VIROL

Sole Importers: BOVRIL, Ltd., 27, St. Peter's Street, Montreal.

A Sure Relief for Women's Disorders—10 Days Treatment Free

Orange Lily is a certain relief for all disorders of women. It is applied locally and is absorbed into the suffering tissue. The dead waste matter in the congested region is expelled, giving immediate mental and physical relief; the blood vessels and nerves are toned and strengthened; and the circulation is rendered to normal. As this treatment is based on strictly scientific principles and acts on the actual location of the disease, it cannot help but do good in all forms of female troubles, including delayed and painful menstruation, leucorhoea, falling of the womb, etc. Price $2.00 per box, which is sufficient for one month's treatment. A Free Trial Treatment, enough for ten days, worth 75c, will be sent Free to any suffering woman who will send me her address.

ORANGE LILY

Enclose 3 stamps and address, MRS. LYDIA W. LADD, Windsor, Ontario.

SOLD BY LEADING DRUGGISTS EVERYWHERE.

WHAT TO DO FOR STOMACH TROUBLE

Good Advice from one who Had Suffered Much.

Nine-tenths of all forms of indigestion or so called stomach trouble are not due to the condition of the stomach at all, but are caused by other influences. The great contributing cause of indigestion is thin blood. Good blood and plenty of it, is required by the stomach to take care of the food. If the blood is thin the stomach functions sluggish, food lies undigested, gas forms and causes pains in various parts of the body. Instead of getting nourishment from the blood the system gets poison.

Relief from this condition can be obtained by the tonic treatment which Dr. D. Shaw, Mt. Stewart, P. E. I. tried and now warmly recommends to others. Mr. Shaw says: "I suffered from indigestion for over four years, and have tried many of the well known remedies for such troubles but never obtained more than temporary relief. The trouble was aggravated by constipation setting in owing to the stomach failing to do its work, and laxatives only gave relief to the bowels, and left the stomach in a worse condition. The result was that my blood was growing more and more anaemic; I did not sleep well at night and was growing despondent. I was in this wretched condition when a friend advised me to try Dr. Williams' Pink Pills. I got three boxes and by the time they were finished there was some change for the better. This greatly encouraged me, and I continued taking the pills for some three months, by which time my stomach was all right again, my blood good, nerves strong, and life was worth living. My advice to all who suffer from stomach trouble is to give Dr. Williams' Pink Pills a fair trial."

Dr. Williams' Pink Pills can be obtained through any medicine dealer or by mail at 50 cents a box or six boxes for $2.50 from the Dr. Williams Medicien Co., Brockville, Ont.

GEMS OF NEW VERSE "THE SUM"

A scrap of song and a tear or two
And hope and love and laughter;
A fire to light and a faith to keep
And a quiet sleeping after.

And in the sleeping, perchance a dream,
Where star-show memories meet.
Tears and laughter and love and song,
And a prayer that the dream be sweet.

—From "Pearls and Pomegranates," by Dorian Hope.

WEDDING ANNIVERSARIES.

First, cotton; second paper; third leather; fourth, fruit and flowers; fifth, wooden; sixth, sugar; seventh, woollen; eighth, Indiarubber; ninth willow; tenth, tin; eleventh, steel; twelfth, silk and fine linen; thirteenth, lace; fourteenth, ivory; fifteenth, Crystal; twentieth, China; twenty-fifth, silver; thirtieth, pearl; thirty-fifth, coral; fortieth, Ruby; forty-fifth, sapphire, fiftieth, golden fifty-fifth, emerald; seventy-fifth, diamond.

Renew Your Subscription.

RESTORED HAPPINESS IN COUNTLESS HOMES

Restoring happiness, keeping many homes from being wrecked, VITAL, the reliable nerve and blood remedy, has been of first aid and importance to countless men and women. Acting as a general stimulant, it nourishes the blood, fortifies every organ of the body, brings health and strength within a short time after starting treatment. To create a completely healthy nerve structure, to vibrate with the joy of youth take VITAL. At all druggists. Price 50 cts a box.

For sale by Warne Drug Co.

TELLETT NOT REPRIEVED.

Announcement was Premature but the Action is Likely.

LONDON, March 11. — (Canadian Press.) — The announcement made that Charles Tellett had received a reprieve, now appears to have been unofficial. There is, however, every reason to believe that the announcement was well founded and that the Home Secretary will commute Tellett's sentence on the ground of insanity, evidence along this line being expected from Toronto.

Borden's
ST. CHARLES
EVAPORATED
MILK

Keeps longer, goes farther, costs less than bottled milk.

With the cream left in.

FRECKLES

March Brings Out Unsightly Spots.
How to Remove Easily.

The woman with tender skin dreads March because it is likely to cover her face with ugly freckles. No matter how thick her veil, the sun and winds have a strong tendency to make her freckle.

Fortunately for her peace of mind Othine—double strength, makes it possible for even those most susceptible to freckles to keep their skin clear and white. No matter how stubborn a case of freckles you have the double strength Othine should remove them.

Get an ounce from your druggist and banish the freckles. Money back if it fails.

ASK WALES FOR PRICES OF 1914.

Idle Men Demonstrate Before the Prince.

GLASGOW, March 11. — The Prince of Wales, who is visiting Glasgow, got an enthusiastic reception. During one day there was a parade of unemployed, carrying banners with such motives as "We want the 1914 prices" and "The Prince has refused our dinner. We have no option." The last inscription referred to the Prince having declined to attend a public dinner in his honor, owng to opposition by the Laborites in the Town Council to the expenditure of funds for such a function.

A despatch from London Feb. 21 said the Laborite members of the Town Council of Glasgow condemned the spending of public money on the feasting of royalty when hundreds of families weer starving.

Colts should be given only such amounts of food as they will eat up readily. Allowing them to gorge themselves is not only expensive but it is injurious as well. Watch the colt's appetite and regulate his food accordingly.

I SEEK A LIASON WITH FATE.

I seek a liason with Fate,
That I may take him by the hand
And wander o'er this war-torn land,
Where suffering souls were wont to mate
With hope, and dream of all that made this life seem so worth while.

I seek a liason with Fate,
That I may show these hearts bowed down
In grief; their beauty, youth and hopes all gone,
The little child left desolate.
It could not be that God above could send such woe to those he loved,
So it must be a Destiny that hated all humanity.

I seek a liason with Fate,
That I may challenge him, my gruesome friend,
To tell me why a saddened end did some so truly when
He might have brought us joy and Peace—
On earth Good-Will toward men.

I seek a liason with Fate,
That he may through this vale of tears,
Of broken hearts and agonizing years,
Some comfort bring, before too late,
Perchance to show it was the Test
Of Love, undying Faith that God knows best,
That only He could lift this veil of mystery.
Ah! would that Fate would make a liason with me!

—ROSLYN CLEPHANE.

CHINESE FASHIONS.

The vogue for things Chinese that is showing up in the present business in women's outer garments, especially in the quilted satin coats that are now so much "the rage," is also manifesting itself in some of the higher-priced Spring suits for misses and small women. These show treatment of the jackets, particularly in the cut of body and sleeves, that is patently Chinese. The trimmings, which run strongly to such things as braiding and embroideries, carry out the Far Eastern motif.

GREEK PRINCESS OPERATED ON.

But Anastasia Not Yet Out of Danger.

ATHENS, March 11. — Princess Anastasia, wife of Prince Christopher, has undergone an operation, Dr. Geroul anos, assisted by Dr. Alden Hoover, being in charge. The Princess's condition was considered grave, the surgeons declared after the operation was over, and that she would not be out of danger for several days. The patient was on the operating table for 75 minutes, and the operation was described as difficult.

Serious obstruction was found in the intestines, and the surgeons declared another operation, not particularly serious, might be required after a few months. The Princess stood the shock well, and Dr. Hoover described her as a "courageous and exemplary patient." He added that if the operation had been delayed for another week the princess's illness would have terminated fatally. It is understood that as soon as he examined the patient Dr. Hoover insisted upon an immediate operation.

Have Beautiful Hair

Beautiful hair—lustrous, thick, wavy—means healthy hair. **Delmay's Vitalene French Hair Tonic** will make hair healthy. You will be delighted with this tonic—it is unexcelled as a hair vigor. Price One Dollor for a generous sized bottle. If not obtainable at your druggist direct from Scobell Drug Co. Limited, Montreal.

For sale by
BOND'S DRUG STORE

No Beaten Track on this Floor

AVOID the shabby appearance from constant tracking on your kitchen floor, by giving the linoleum a coat of *LIQUID GRANITE*. This wonderworking floor varnish gives a surface with the durability and beauty of polished marble. It is easily applied and will not discolor, mar or scratch.

BERRY BROTHERS
Worlds Largest Makers Varnishes and Paint Specialties
Walkerville, Ontario.

Let Mileage Tell the Story

A LOW price ticket may mean a temporary saving in buying tires—

But, figured from a mileage standpoint—the actual service you get from your tires—it's bound to prove a costly "buy."

We sell tires on a MILEAGE, not a PRICE basis. Long mileage tires mean more and better satisfied customers for us.

—and so we sell Goodyear Tires.

Buy your tires here. Save yourself excessive tire bills by avoiding cut-price tires. The payment of a few dollars extra for a Goodyear Tire, may mean thousands of extra miles of service.

DUFFUS MOTOR SALES
Peterborough, Ont.

CORNS

Lift Off with Fingers

Doesn't hurt a bit! Drop a little "Freezone" on an aching corn, instantly that corn stops hurting, then shortly you lift it right off with fingers. Truly!

Your druggist sells a tiny bottle of "Freezone" for a few cents, sufficient to remove every hard corn, soft corn, or corn between the toes, and the calluses, without soreness or irritation.

Finest Cemetery Memorials

There is no better evidence of our standing in the trade than the fact of our having constantly increased our business. We have just closed one of the most successful years in our business career, and begin the New Year under the most favorable conditions. We solicit your order with every assurance of giving you entire satisfaction.

Coughlin Monumental Works
216 Hunter Street, Peterborough

Advertise in the Examiner

STOLEN SILKS ARE RECOVERED.

$30,000 Truckload Found in Brooklyn.

BROOKLYN, N. Y., March 12.—Silks, valued at between $30,000 and $35,000, were stolen at 10 o'clock yesterday morning from in front of a warehouse in Harrison Street, Manhattan, and they were recovered in the Greenpoint section of Brooklyn at 6 o'clock in the evening. Patrolman Maloney was walking along Meserole Avenue when he noticed a large automobile truck standing near Diamond Street, on which were several cases of silk. No chauffeur was in sight, and the license number was one mentioned in a general alarm which had been sent out.

The patrolman waited for half an hour, and when no chauffeur appeared he had the truck and its load of stolen silk driven to the Greenpoint Police Station, where it was found that the goods were the property of William M. Johnson, of 3,729 Spring Garden Street, Philadelphia. They were turned over to him.

THIEF TRIES NEW TRICK

ROBBER, IN POURING RAIN, HURLS BRICK FROM STREET AND GRABS $2,500 JEWELRY.

NEW YORK, March 12.—During the heavy rain at dusk yesterday a well-dressed young man, holding an umbrella well over his face, hurled a brick, wrapped in newspapers, through the window of the jewelry store of Samuel Wimokur at 395 Fulton Street, Jamaica, and, grabbing a box from the window containing diamond-set jewelry valued at $2,500, escaped after firing two shots at the proprietor and one at the salesman who pursued him.

The robbery was affected in the view of several hundred men, women and children coming out of a motion picture theatre almost directly across the street from the jewelry store, and more than a dozen women in the crowd became hysterical when the robber ran behind them and attempted to continue his pistol attack on his pursuers with the women as a shield.

Half a dozen men tried to seize him as he fled through Fulton Street to New York Avenue, about 300 feet away, and finally dodged through an alley and disappeared in Union Hall Street.

From statements made to detectives of the Jamaica station, it was believed that he was aided by a confederate, who joined him immediately after the robber broke from the crowd with the box of jewelry under his arm.

The proprietor of the jewelry store, who led the pursuit, noticed that the bandit did not attempt to shoot the second man, who kept running at a distance of about fifteen feet in his rear.

Joined in Chase.

Some of those who joined in the chase told the police that on several occasions when they seemed to be gaining on the fugitive the second man put his right hand in his overcoat pocket and seemed to clutch a pistol there. Whether he followed the robber through the alley none of the pursuers were able to say, for an automobile shut him out of sight.

Winokur told Captain Wohlfarth that one of his salesmen noticed a man standing in front of the window of the jewelry store shortly after 5 o'clock.

"That fellow doesn't seem to mind the heavy rainfall," said the salesman as he walked toward the window. He remarked later that he noticed the man pull the umbrella well down in front of him when he observed that he was being watched.

The salesman had just turned his back on the street when there was a crash, and the next moment pieces of glass fell over the top of the partition behind the window onto the showcases.

"We're being robbed," yelled Winokur to his salesmen and started toward the door. As he turned the knob he saw the man reach into the window and take the box. By the time that Winokur and a salesman had bolted out the door after him he was running across the street toward the picture theatre. When he reached the sidewalk he threw aside his umbrella and, drawing a pistol from his coat pocket, he took careful aim and fired two shots at Winokur, both of which missed.

Policeman Whiteside of the Jamaica Station was in a dentist's chair in a building opposite the jewelry store when he heard the shots. He jumped from the chair to join the pursuit. It was said he managed to give a good description of the thief and the man believed to be his confederate.

NOVEL "BACK TO NATURE" COLONY

THIRTEEN PEOPLE TO LIVE "THE SIMPLE LIFE" IN SOUTH SEAS.

LONDON, March 12.—(Cross-Atlantic).—Thirteen people determined to escape from the vexations of modern civilization were passengers on the Canadian-Australian liner Tahiti, which touched at Honolulu recently. They are bound for the Marquesas Islands, made famous by Frederick O'Brien's "White Shadows in the South Seas," and there they propose to secure land and found a colony. They are all from England and represent the first devotees of a "Back to Nature" movement. There are men, women and children in the party, their ages ranging from two and a half to 55 years. They will leave the Tahiti at Papeete, the capital of the Society Islands, and proceed to the Marquesas by another vessel.

The group is captained by T. F. Rhodes Disher. Mr. Disher started the exodus to the South Seas by inserting a notice in The Times here inviting "those interested in the formation of a simple life colony on a tropical island" to write to him. He received answers from all over the world, including one from Honolulu.

Disher, who is 33 years old, is accompanied by his wife and their two children. He has just retired from business in London, where he was a manufacturer, one of his principal lines being pickles. He said that he had built up a fortune in 10 years. He proposes to buy sufficient land for the founding of a colony in the Marquesas, and has established in advance banking connections with the Banque de l'Indo-Chine at Papeete. There seems to be no element of financial speculation in his plan; he simply proposes to secure land for all who care to join his "simple life" community. His reason for retiring from business and seeking a home in the remote Pacific islands is that he wishes to live a free and natural existence and escape the oppressive taxation brought on by the World War.

But for certain eccentricities of dress Disher might be termed a typical young Englishman. His appearance would not have been different from that of many bareheaded young men in Honolulu, except that he wore a dark red knitted belt or sash with tassels at the left side.

Disher does not smoke or drink. Ordinarily he has no objection to anyone else doing so, though he considered the amount of smoking on the Canadian Pacific trains which brought him and his friends from the Atlantic seaboard to Vancouver, B.C., was a disgrace. He has no particular fads or notions about living. "All that anyone will be expected to do will be to obey the law of the land, which is French. We have all manner of people coming, people from all walks of life—chemists, physicians, dentists, mechanics, merchants, army officers."

A second member of the party was a soldier in the World War. Puffing away at a stubby briar pipe he explained that if he had remained at his work until the age of 65 he would be retired on a pension amounting to a little less than his current yearly wage. He also found that the average life of employees in his particular service was 66, and he could not see that the pension would do him much good at that rate. So he had answered Disher's advertisement and joined the movement for "a simple life colony on a tropical island."

The emigrants believe it possible for a number of white people to apply themselves to the cultivation of the fertile soil of a tropical island, and with their own vessel market their products at ports where they would find a ready demand.

The party on the Tahiti carry no supplies or implements. They have only their personal effects, and expect to secure whatever supplies and equipment they need at Papeete.

New Drug Will Make Millions of People Well

NEW DRUG WORTH MILLIONS TO SUFFERING HUMANITY. NUMBERLESS PEOPLE GO DOWN TO THEIR GRAVES 10 TO 20 YEARS BEFORE THEY SHOULD.

A poisoned system soon decays, causing early death. We are only as old as our Livers. When the Liver is out of order the system is unable to discharge the waste matter, causing a poisoning of the whole system, which no doubt causes all sorts of aches and pains. When the system becomes poisoned, some organ of the body is sure to suffer. It may be your Stomach, Kidneys, Liver, Intestines, etc.

There is only one drug known that will relieve this, and that is Tanated Calomel, which is the only drug known that will act directly upon the Liver. Tanated Calomel is very different from all forms of Calomel. It is very quickly taken up by the system, and acts on the Liver in a few minutes after taking. No Salts, Seidlitz, or Castor Oil are necessary to remove it from the system, as it is self-eliminating. No nausea, sick stomach, or griping after taking.

You no doubt have been taking all sorts of Tonics, Laxatives from time to time, with only temporary results. The reason is that none of these medicines act upon the Liver, and you cannot have good health with a disordered Liver.

Doctors recommend that you take One Tanated Calomel about 15 minutes before meals or take two at bedtime, and you will get a good sleep, waking in the morning feeling 100% better, full of vigour, bright, alert, clear-headed, and ready for a good day's work.

Tanated Calomel is sold in Peterborough by F. C. Weber, 220 Charlotte Street.

Pasteurization Protects

Because it eliminates the least possible chance of disease transmitted by Milk.

Pasteurized Milk is the only Milk that can be produced in large quantities that is absolutely safe, because Pasteurization excludes the element of chance.

YOUR BABY

How much is your Baby's health worth to you? Is it worth a little care in selecting the Proper Milk?

The Highest Authorities Everywhere Recommend Pasteurized Milk

Our Milk is the product of the Best Farms, protected by the Most Up-to-date Equipment and Method possible. It is Pasteurized and Delivered to your Home each Morning.

If you are not using our Pasteurized Milk, you may not know how Good Milk really is.

Peterborough Milk Products Limited
377 AYLMER STREET
Phone in Your Orders to 1900

AUSTRIA MUST GIVE UP COWS.

Reparation Committee Insists on Delivery.

VIENNA, March 12.—Formal notice that it would be required to fulfill the live stock provisions of the Treaty of St. Germain has been served upon the Austrian Government by the Reparation Commission. This involves the delivery to Italy, Jugo-Slavia and Rumania of 20,000 head of cattle, including 6,000 milch cows.

The American representatives on the Reparation Commission, before their withdrawal, had, together with the British, opposed previous attempts by the interested nations to secure such action. The ground of the opposition was that the requirement was unfair to the countries which were supplying Austria with quantities of milk and fats, and that the nations to which the cattle would go did not actually need the stock demanded.

That a consignment of Aberdeen-Angus cattle purchased in England at an average of $464 could have been sold at an average of $3400 in the Argentine, is a good indication of the growing demand for the breed there.

Overland SEDAN

Costs Less

Than *Any* Other Four-Door Sedan

OVERLAND Sedan with unusual riding qualities and economy may now be had at a new low price which makes this car cost from $500 to $1,000 less than any other Four-Door Sedan.

Over 6,000 Canadian owners, both men and women, praise their Overlands.

On a 1,200-mile trip one Overland owner averaged 30 miles per gallon.

In a typical letter this owner tells of Overland economy and riding qualities and adds, "It appeals to me as a car not only worth *owning* but *keeping*."

See this Sedan now. Take advantage of its greater *value* at its new low price.

Sedan $1795 f. o. b. Toronto; including sales tax

BANKS & AGNEW
DEALERS
CHARLOTTE STREET

Willys-Overland Limited, Toronto, Canada

DEAD RAISINS VS. MOONSHINERS.

Port Vue, Pa., Streets Choked With "Hootch" Refuse.

PITTSBURGH, March 12.—Port Vue, the hustling borough which adjoins McKeesport and houses to the great Port Vue tinplate works, the largest of the kind in the world, is also the abiding place of many "moonshiners," if the evidence to be seen on Port Vue Avenue, the principal street in the borough, is any indication of what is going on behind walls and in cellars of the town.

The main thoroughfare is so choked with huge piles of "dead raisins" that the Board of Health of the town has taken action, if for no other purpose than to guard the health of Port Vueites.

A few piles of "dead raisins" here and there did not disturb the city officials and the Board of Health, but when some person or persons dumped several truckloads in the business section of the town "a wave of indignation" forced the Board of Health to act.

According to S. J. Palmer of the Port Vue Board of Health, one offender dumped into the street nearly half a ton of the refuse, packed in old whiskey cases, and drove away before he could be apprehended. Irate citizens brought the matter to the attention of the Board of Health, and Secretary Arthur David was authorized to make this statement:

"We want to inform manufacturers of 'raisin jack,' residing in McKeesport, that we, the Board of Health of Port Vue Borough, have no objection to their making this particularly mentioned 'hootch,' but we do object to the dumping of 'dead raisins' on this side of the Youghlogheny River."

MOTHER!

"California Syrup of Figs" Child's Best Laxative

Accept "California" Syrup of Figs only—look for the name California on the package, then you are sure your child is having the best and most harmless physic for the little stomach, liver and bowels. Children love its fruity taste. Full directions on each bottle. You must say "California."

HEADLIGHTS

A Simple and Efficient Way to Make Them Legal

Instead of throwing away your plain Head-lamp Glasses and installing Heavy and Expensive Lenses, attach **Johnston's Clear-Ray Reflectors** to your Headlight Bulbs.

Give most powerful driving light, using bulbs up to 32 c.p., and are Government approved. Before you can get your 1921 license, you must have an approved non-glare device.

With each pair of **Johnston's Clear-Ray Reflectors** we supply a Government certificate.

Unbreakable, can be installed in two minutes, cannot get out of alignment.

Only $1.50 Per Set.

Sold by all leading Jobbers, Garages and Dealers, or sent by registered mail, postpaid, on receipt of $1.50.

When ordering state whether for small bulb (1½-inch diameter) or large bulb (2-inch diameter).

Stewart Products Service Station
587 Yonge St., Toronto.

MERCHANTS'
Gold Metallic Window Signs, SHOW CARDS,
Exceptional Rates.
RIDLEY — Antrim and George.

TIRES AND TUBES
Rubber Footwear, Hot Water Bags and Rubber Goods of all Kinds Repaired and Vulcanized. All Work Guaranteed.
THE ACME, 432 Water Street.

Mrs. Cockburn's Asthma Remedy
Thousands of people who have used it can testify as to the value of this remedy.
Mrs. Cockburn, 422 Gilmour St., OTTAWA

Spring Shoe Repairing

	Per Pair
Men's Rubber Heels put on	$ .40
Ladies' Rubber Heels, put on	.30
Men's Shoes, Half Soled, Sewed	$1.50
Men's Shoes, Half Soled, Pegged	$1.25
Full Soles, right to heel, Sewed	$2.00
Full Soles, right to heel, Pegged	$1.60
Women's Shoes, Half Soled, Pegged	$1.00
Boys' Shoes, Half Soled	$1.00
Misses' Shoes, Half Soled,	.75

M. VENERANDA
Model Electric Shoe Shop
166 SIMCOE ST. Phone 794

CITY DAIRY TORONTO

Ice Cream Creations

Are you Entertaining this season? What more Delicious Refreshment could you serve than Ice-cream?

We Sell the following ICE-CREAM BRICK CREATIONS:

Plain Flavours—Vanilla, Strawberry Fruit, Miami Orange, Maple Walnut, Hawaiian Pineapple.

Combination Flavours—Vanilla and Strawberry, Neapolitan, Orange and Vanilla, Reception, Quality.

Fancy Creations—Chocolate and Nut (French Chocolate Cream and Grated Nuts); Fresh Fruit (Fresh Fruits of the Season, blended in Cream).

We Carry a FULL RANGE of MOIR'S DELICIOUS CHOCOLATES — also WILLARD'S and POLLYANNA.

Dawson Bros
George & London—'Phone 1620
Rubidge & Townsend — 480M.

TUBE FREE

——with every Economy tire purchased—— each tire Guaranteed 3,500 Miles.

Economy Tires, reconstructed with three plys of additional fabric wear like new, giving assurance of 3,500 miles or more. Adjustment claims are based on an average of twenty miles per day travel. Prices, including free tube:

Size	Price	Size	Price	Size	Price	Size	Price
30x3½	$10.70	32x4	$12.70	32x4½	15.50	32x6	14.75
32x3½	11.30	34x4	14.10	34x4½	$15.50	33x5	$18.30
31x4	13.00	32x4½	14.90	33x4½	16.10	33x5	19.05
32x4	13.40					37x5	19.25

Send $3.00 deposit on each tire—balance C.O.D. subject to your examination of goods. Full amount must be sent with order if in the following Provinces: Nova Scotia, New Brunswick, Prince Edward Island, Saskatchewan, Alberta, and British Columbia. When ordering state whether straight-side or clincher. A 10% discount is allowed when full amount accompanies order. Be sure to give nearest express office. Reliner free with every tire.

ECONOMY TIRE Co. Dept. 110 11-13 Jarvis St., TORONTO

NEW ZEALAND TRADE INCREASES RAPIDLY

Canada is Getting at Least An Appreciable Share.

AUCKLAND, New Zealand, Mar. 11.—(Cross-Atlantic). — New Zealand's trade is increasing by leaps and bounds, and Canada is getting her share of it, or at least an appreciable share. Figures issued to-day of the total of last year's trading show the imports for the year totalled £61,000,000, as compared with £31,671,689 in 1919. During the last quarter of the year Canada sent £631,000 of goods and received from New Zealand £351,000. Great Britain still continues to be New Zealand's largest customer, while Wellington had the largest volume of trade.

WANT THE DUTY RAISED.

Tobacco Growers See Drayton — Would Encourage Stemming.

OTTAWA, March 11.— Tobacco growers from Quebec and Ontario appeared before Sir Henry Drayton, minister of finance, to-day to urge higher customs duties on imported leaf tobacco. The present duty, including inland revenue, is 42 cents a pound. The delegation asked that it be increased to $1.00 a pound for unstemmed and $2.00 for stemmed leaf. The additional duty on stemmed tobacco was urged on the ground that it would encourage stemming in Canada of imported leaf and thereby find more employment for Canadian labor.

RHEUMATIC JOINTS
Rub Pain Right Out - Try This!

Rheumatism is "pain only."

Not one case in fifty requires internal treatment. Stop drugging! Rub the misery right away! Rub soothing, penetrating "St Jacobs Oil" directly into the sore, stiff joints and muscles and relieve comes instantly. "St. Jacobs Oil" conquers pain. It is a harmless rheumatism remedy which never disappoints and does not blister.

Limber up! Quit complaining! Get a small trial bottle of old-time "St. Jacobs" Oil at any drug store and in just a moment you'll be free from rheumatic pain, soreness and stiffness. Don't suffer! Relief awaits you. Get it! "St. Jacobs Oil" is just as good for sciatica, neuralgia, lumbago, backache, sprains and swellings.

GEORGE STREET CHURCH BANQUET

FORTIETH ANNIVERSARY OBSERVED LAST EVENINC.—THE TOASTS.

The banquet held last evening in the lecture hall of the George street Methodist Church to celebrate the 40th anniversary of the founding of the Women's Missionary Society of the Methodist Church in Canada at which about 250 people were present, was a very successful affair in every way. The hall and tables, with their spring like decorations of yellow and green, were wonderfully attractive. Smilax in long festoons, and daffodils, graced the tables, with lighted green candles to add a finishing touch. An enormous four storey cake, with 40 candles to commemorate the occasion, was duly cut with great ceremony by Mrs. James Kendry, a charter member of the organization, and the banquet itself was complete in every detail, the carrying out of the decorations and the supper being a credit to the ladies of the church who spent so much time and careful attention to the details in their preparations.

Rev .R. Pogue, of St. Paul's Presbyterian Church, said grace, and at the conclusion of the repast, Rev. Harold Young, who was toastmaster for the occasion, gave "The King," which was responded to in the usual manner with the National Anthem. Mr. Young made a few remarks, explaining the purposes of the gathering and then toasted "The Women's Missionary Society," which was fittingly responded to by, first, Mrs. J. Kendry, who spoke of the beginnings of the society in 1881, in Toronto, with an auxiliary of ten members ,and of the Society in Peterboro, which was one of the earliest to be founded, in 1882, in George Street Methodist Church; secondly, by Mrs. S. R. Armstrong, president of the local Auxiliary, who spoke on the present status of the Women's Missionary Society, and gave an outline of the affairs of the organization as it stands at present ,and of the lines along which they expect to branch out in the near future; and, thirdly, by Mrs. Moore, district organizer, who reviewed the work of the different branches of the society around Peterborough and the progress that has been made in recent years, both in membership and increased contributions. The head branch of the organization, which is located in Toronto, has asked for an increased membership of 40,000, and Peterboro and the surrounding districts have already contributed practically the full quota to this number.

"Organizations."

The toast to the "Organizations" which carry on young people's work in connection with the Women's Missionary Society, was responded to by Miss Curtis ,on behalf of the Little Light Bearers; by Mrs. Stinson, on behalf of the Mission Band; and by Miss Fusee on behalf of the Young Women's Misionary Circle; and the toast to "The Men," proposed by Mrs. (Dr.) Harvey, vice-president of the local auxiliary, who spoke of the work to be done by the men in cooperation with the ladies in this regard, was responded to by Mr. E. E. Ingall, pledging the support of the men in every way possible.

A toast to the "Committee" who had charge of the successful affair, was responded to by Mrs. Shields, convenor of the committee, and the banquet ended with the singing of the doxology and the benediction by Rev. Simon Cruikshanks.

During the evening vocal solos were given by Mrs. J. H. Renwick, and Mrs. J. E. Middleton, accompanied by Mrs. Harold Young; and a tuneful little duet on the violin and piano was rendered by Master Arnold Spencer and little Miss Kathleen Lewis.

DACTORS SHOULD TEACH THE PUBLIC

Bitter Attack on United States Chiropractors.

CHICAGO, March 12.— A bitter attack on chiroptractics, made by Dr. Charles B. Pinkham, Secretary of the Board of Medical Examiners of California, was the feature of a recent morning's session of the Council on Medical Education.

"The public should be taught," he said, "that if there's any virtue in the claim, that a poke in the back will remedy a diseased condition it is quite as logical to assume that such a poke will force some vertebrae from its normal position, causing irreparable injury.

In order to counteract the influence of the chiropractic institutions, which were flooding the country with their graduates, he said, popular medical journals should be published and the germ theory should be illustrated in the public schools by movies.

"As the chiropractor educates the public," added Dr. Pinkham, "so should the medical profession educate the masses.

Tear down the wall of autocracy that now surrounds practically all the hospitals and then these institutions can become the centres of medical education, said Dr. Charles B. Moulinier of Milwaukee, President of the Catholic Hospital Association of the United States and Canada, at the afternoon session.

When physicians learn the value of teamwork and the advantage of taking the public as far as possible into their confidence and work, there will then be more rapid strides in the advancement of medical science, Dr. Moulinie declared. And of all the ways this could be accomplished, he said, the hospitals offered the greatest opporunities of all. The hospital, in the opinion of Dr. Moulinier, should be more of a community centre than a place of isolation.

DON'T USE DRUGS FOR CONSTIPATION

Bathe Internally—the One Natural Way.

Did you ever know of any person who was permanently cured of constipation by taking drugs of any kind? Drugs simply force Nature, and larger doses are required from time to time until the trouble becomes chronic.

Internal Bathing with the J. B. L. Cascade is the only permanent relief from Constipation. It keeps the Colon, or large lower intestine, free from all accumulation. Soon the system performs its regular functions, and there is no further trouble.

Mr. F. Babin, Proprietor Alexandria Hotel, Ottawa, writes: "The J. B. L. Cascade has made a new man of me. I would not sell it for all the money in this world if I could not get another. Through my recommendation I know of a number of my friends who have been using it with the same satisfaction. For people troubled with Constipation I say it is a godsend, and can heartily recommend it."

The J. B. L. Cascade is the only perfect appliance for Internal Bathing ever devised. It is endorsed by over half a million enthusiastic users. Ask to have it explained to you at Warne Drug Co. Limited, druggists, Peterborough Ont., or write for booklet to Tyrrell's Hygienic Institue, 163 College St., Toronto.

EXCHANGE WORRIES BERNARD SHAW NOW

CONTINENTAL SUCCESS A LIABILITY INSTEAD OF ASSET TO HIM.

LONDON, March 12.—(Cross-Atlantic).—George Bernard Shaw has just learned that a continental success may prove too costly an experience for him. Writing his solicitor in Budapest, he says:

"The success of my plays in Budapest is naturally gratifying to me as an artist. I have to thank you for having lodged to my credit in the Anglo-Austrian Bank the princely, but platonic sum of 1,083 kronen for a few performances of my shortest play—a trifle in one act. Consulting the current rate of exchange I find that this amounts to exactly fifteen shillings, on which I shall have to pay five shillings income tax and super-tax to the British Government.

"What will remain of my 1,083 kronen after it has paid Hungarian Government taxation I do not know. Probably your Government will take the 1,083 kronen out of the bank and send me a bill for the balance. Under these circumstances I must beg of you to do what you can to prevent any further performances taking place, as I really cannot afford any more continental success.

"In Berlin an overwhelmingly successful revival of 'The Doctor's Dilemma' has led to a colossally popular revival of 'Caesar and Cleopatra.' The great Burg Theatre of Vienna, which has just had a success with my 'Heartbreak House' (announced, as usual, as a failure by Reuter), is now reviving 'Caesar and Cleopatra' in the hope of repeating the Berlin success.

"Nothing more complimentary to an author and his country can be imagined. Only yesterday I received from Vienna 21,780 kronen in Austrian notes. The exchange is 1,200, and nothing doing. The British Government considers that I have received 18 pounds, and will extract 5 pounds from me on that unfounded assumption.

"I have not the heart to give you the Berlin figures. I read of the appreciation of the mark, but I assure you I appreciate it as little as I do the Austrian crown on paper. If it were not for the honor and glory of it, I had far better not have my plays performed at all. I trust that the moral elevation produced by my plays may be sufficient to offset the pecuniary damage done by the war to the unfortunate author."

TWO CHICAGO MEN KILLED BY GANGS.

Political Hatred Responsible For Bomb Outrages.

CHICAGO, March 11. — Political gang hatred, which for years has smoldered in the Nineteenth Ward of Chicago and which caused several pre-election bomb outrages, has broken loose again. As a result two men, both lieutenants of Alderman John Powers, were murdered by bands of assassins. They had no chance at self-defence.

Paul A. Labriola, for fifteen years a bailiff of the Municipal Court and father of two children, was shot down at Congress and South Streets and Harry Raymond, known politically as "Mamondi," a cigar store owner in Garibaldi Place, was killed in his store.

At midnight one man was held at the Detectives' Bureau in connection with the crimes. He is kept incommunicado and his name is withheld.

The outbreak of gang murder is said by the police to be the aftermath of the bombing some weeks ago of a political meeting sponsored by Anthony D'Andrea, opponent of Alderman Powers in Nineteenth Ward politics.

That the crime was premeditated is attested by a statement of Police Sergeant John Belske that for several days the district has been flooded with youths carrying "dynamite canes," with which they produced explosions similar to a pistol shot.

These explosions, coming from various quarters and continuing constantly throughout the day and until far into the night, dulled the attention of residents of the district. The actual murder shots were thought by auditors to be nothing more than the "cane" explosions.

That Labriola expected death is believed from his remark, "I hear they're out to get me, Paddy," to Detective Sergeant Alcock.

Labriola left his house in West Congress Street soon after 9 o'clock in the morning. His slayers were posted on either side. Three men were around the corner to the east, and two others waited on the corner at the west. Labriola walked west. The two assassins waited until he was within two feet of them before firing. As his body dropped, the slayers continued firing.

Their three aids then ran up and fired bullet after bullet into the body. Labriola was shot nine times. Any one of the wounds would have proved fatal. The slayers fled into a nearby alley and disappeared.

Ramondi, also a Powers worker, was the second victim. Two men entered his shop and, after asking for cigars, placed revolvers to his head and fired three bullets into his brain. He is believed to have been killed by the same gang that "got" Labriola. He was shot while the district was being combed by detectives and policemen for Labriola's murderers.

NOT BUYING "WORLD."

Liquidator of Toronto Paper Denies Lord Atholstan is Interested.

TORONTO, March 11. — "There's nothing in it," remarked G. T. Clarkson, liquidator and trustee for the World Publishing Company, commenting on the report that Lord Atholstan, owner of the Montreal Star and other newspapers, was negotiating for the purchase of the World.

MOTHERS, BE CAREFUL

Much of the trouble in weaning the baby is developed by the use of a cheap and unsanitary nipple. The NOBILITY nipple is sterilized and is sanitary, transparent and non-collapsible. It is put up in a separate box with a red band on each nipple. You will meet with the doctor's approval if baby uses NOBILITY nipple. t t s.

Railway Time Tables

GRAND TRUNK RAILWAY.

(Corrected to Date.)

No. 96—8.10 a.m., for Port Hope and Toronto.
No. 95—8.20 a.m., for Lindsay, Blackwater Junction, Orillia, Midland, North Bay and Toronto.
No. 98—8.25 a.m. for Hastings, Campbellford, Belleville, and points on the Main Line east.
No. 871—12.15 p.m., for Lakefield
No. 92—12.04 p.m., for Lindsay, Port Hope, Toronto, Buffalo, making connection with International Limited, for London, Detroit and Chicago.
No. 871—8.30 a.m., for Lakefield.
No. 100—2.00 p.m., for Hastings, Campford and Belleville.
No. 95—5.40 p.m., for Lindsay, Orillia, Midland, North Bay and Toronto.
No. 94—9.10 p.m., for Port Hope, Montreal and Boston.
No. 99—8.19 p.m., for Lindsay.

CANADIAN PACIFIC RAILWAY.

(Corrected to Date.)

GOING EAST—
†11.59 a.m.—Norwood, Havelock, Bonarlaw, Tweed, Perth, Smith's Falls, Kingston, Ottawa, Montreal and intermediate points.
†8.20 p.m.—Indian River, Norwood, Havelock.
‡12.18 a.m.—Havelock, Tweed, Kingston, Perth, Smith's Falls, Montreal, St. John, Boston and New York.
*1.30 a.m.—Havelock, Tweed, Kingston, Perth, Smith's Falls and Ottawa.
‡2.19 a.m.—Havelock, Smith's Falls and Montreal.

GOING WEST—
*5.16 a.m.—Myrtle, Toronto, Guelph, Goderich, Hamilton, Galt, Woodstock, St. Thomas, London, Chatham, Detroit, Chicago and New York.
†6.06 a.m.—Toronto, (Yonge street) Owen Sound, Teeswater and Intermediate points.
‡7.20 a.m.—Toronto (Yonge Street.)
*7.55 a.m.—Toronto, Hamilton, Brantford, Buffalo, Rochester, Boston, New York, Galt, Woodstock, London, Chatham, Detroit and intermediate points between Peterboro and Toronto.
†9.35 a.m.—Bethany, Lindsay, Orillia, Port McNicoll and intermediate points.
*3.20 p.m.—Toronto, Hamilton, Brantford, Buffalo, New York, Guelph, Galt, Woodstock, London, Windsor, Detroit, Chicago and intermediate points between Peterboro and Toronto.
6.50 p.m.—Lindsay, Toronto (Yonge St.) and intermediate points.

*Daily. ‡Sunday only. †Daily except Sunday. †Daily except Saturday.

MONEY TO LOAN.

We have funds to loan on Real Estate Security at the lowest rates. GORDON & O'BRIEN. Phone 219.

DENTISTRY.

DR. J. F. O'BRIEN, Dentist. Office formerly occupied by Dr. McKenty, No. 270 George street. Open evenings by appointment.

OSTEOPATHY.

DR. BRUCE E. MARSHALL—Osteopathic Physician. Office 242 Hunter Street. Hours, 9 to 11, 2 to 4 p.m., 7 to 8 p.m. Telephone 116W.

DRS. WALMSLEY & SETTLE — Osteopathic Physicians, Office in Sun Life Building, corner of Hunter and Water streets. Entrance 124 Hunter St. Phone 649. Office hours, 9 a.m., to 6 p.m.

MEDICAL.

DR. BUCHANAN, F.R.C.S., Edinburgh, M.R.C., Eng., L.R.C.P. London. Eye, Ear, Nose and Throat Specialist. Hours: 9-11, 2-4 p.m., and 7-8 p.m. Phone 519. Office: corner of Water and Murray Streets.

DR. E. E. HARVEY, silver Medalist, University of Toronto. Special attention to Diseases of Women and Children. Office hours, 1:30 to 6 p.m., 7 to 8 p. m. Phone 222. Office, 212 Brock street.

BARRISTERS AND SOLICITORS

GORDON & O'BRIEN—Barristers, Solicitors, Notaries. Money to loan on easy terms. Special attention to Patents and Trade Marks. Phone 219. G. N. Gordon, J. A. O'Brien.

S. T. MEDD, Barrister, Solicitor, Notary. Office over the Dominion Bank, corner of George and Simcoe Streets. Telephone No. 22. Private funds to loan at current rates upon easy terms.

C. R. WIDDIFIELD, B. A., Barrister, etc., and Solicitor for the City of Peterboro. Money to loan. Office over the Bank of Commerce. Phone 550.

PECK, KERR & McELDERRY—Barristers, Solicitors and Notaries. Office, Water street, Peterboro. Money to loan at the lowest current rates of interest on easy terms of payment.
E. A. Peck, F. D. Kerr, V. J. McElderry.

O'CONNEL & CORKERY—Barristers, Solicitors and Notaries. Money to loan at the lowest current rates of interest. Daniel O'Connell, John E. Corkery. Hunter street, two doors west of the Post Office.

DUMBLE & JOHNSTON—Barristers, Solicitors, etc. Office over the Toronto Savings and Loan Company, George street. D. W. Dumble, K. C., W. Johnston.

A. E. DIXON, Barrister, Solicitor, etc. Office corner Hunter and George Sts. Entrance next to Madill's drug store.

HALL & HALL—Barristers, Solicitors and Notaries Public, Hunter street, Peterborough, next to St. John's Church. Money to loan at the lowest rates of interest. E. H. D. Hall, Basil D. Hall.

MOORE & WEARING—Baristers and Solicitors, 493 Water street, opposite the Post Office. Money to loan at the lowest current rates of interest. W. H. Moore, K. C., Jos. Wearing, M. A.

R. R. HALL—Barrister, Solicitor, etc., Peterborough, Ont. Office, corner of Hunter and Water streets, over the Canadian Bank of Commerce. Trust funds to loan on easy terms of payment.

JAMES FORDYCE STRICKLAND—Barrister, Solicitor, Notary Public. Money to loan 124 Hunter Street, Peterboro. Phone 161.

ARCHITECTS.

W. & WALTER R. L. BLACKWELL—Architects. Office, Bank of Commerce Building, corner of Hunter and Water streets. Telephones: Office 1800J; residence 1272.

W. H. BARRY—Architect. Plans prepared for Monumental, Commercial nad Domestic Buildings. Office, 539 Gilmour street. Phone 557W.

Advertise in the Examiner

AN EFFORT THAT PETERBOROUGH SHOULD SUPPORT!

The Salvation Army

OUR BEST KNOWN AND MOST USEFUL ORGANIZATION APPEALS TO CITIZENS

The Army's World-Wide Self Denial Appeal

The Objective $3,000.00

TO BE RAISED BY PUBLIC SUBSCRIPTIONS AND CONTRIBUTIONS

THE DAY AND DATE MONDAY, MARCH 14th

The Manufacturers, Departmental Stores and other business organizations in the City have approved of the appeal. The heads of these organizations have given their support and will receive contributions from their employees.

In supporting this appeal, you are giving to the excellent work carried on in Peterborough and the Army's world-wide objects in rescue work.

Only the business portion of the City will be canvassed by the teams.

All citizens are appealed to in our effort.

Letters have been addressed to the heads of manufacturing industries, departmental stores and other organizations, explaining the method of making their contributions.

The Teams to canvass the business part of the City will me at the Patriotic Fund Rooms on Monday Morning, M h 14th to receive cards and instructions.

ecutive Committee bespeak for those engaged in the canvass a cheerful and profitable reception peal is made to all citizens who may not be canvassed to forward contributions to the Treasure UNSFORD, Bank of Commerce.

HARSTONE, Chairman. W. H. DUNSFORD, Treasurer. F. H. DOBBIN, Secretary.

Sports

STRATFORD WIN JUNIOR HONORS

DEFEATED QUEEN'S 4 TO 0 ON SOFT ICE AFTER STUBBORN BATTLE.

STRATFORD, March 12.—(Canadian Press) The Stratford Midgets are O.H.A. Junior Champions, winning last night from Queen's by 4 to 0 after a stubborn battle on soft ice. As the game last Wednesday in Kingston was a 3 all tie, Stratford got the round by 7 to 3. That the score was not larger may be attributed to the soft ice which spoiled the Midgets combination and to Queen's great goal keeping for Queen's. He stopped dozens of shots dead on. All of the shooting was done from far out as the sloppy ice made it hard to carry the puck. Carson was in great form scoring two and whipping a number of hard tries from his side.

SOUND ADVICE FOR FOOTBALL PLAYERS

THREE REFEREES HAVE SENT IN THEIR RESIGNATIONS.

During last season's football schedule a good number of football enthusiasts made it a practice to pay strict attention to referees' decisions and now when the Football Executive are calling out for volunteers to act in the capacity of referees they only get the old reliables to appear at the meetings Three referees sent in their resignation last year through the unfair tactics of some players and spectators. It is up to all soccer fans to remember that every referee has got to make a start some time.

Officials Needed.

The local association need all the official referees they can procure and it is the very thought of the severe and unfair criticism, accompanied with much uncalled for abuse that keeps away candidates for such positions. Remember always that a referee is only human. He will make mistakes, but to-day it seems that if he makes a mistake he is never forgiven, either by the club, official or governing body. In fact, some club representatives would not be pleased unless they got a certain referee that the club desired.

Some players make it a habit when playing to make themselves conspicuous through the unsportsmanlike habit of "shouting" to referee to get some decision in his favour. This is not good judgment because he becomes a nuisance, not a player. He should reserve all his wind for the whole game of ninety minutes.

Post Notices.

In many of the Old Country clubs notices are posted in the dressing-rooms requesting all players to observe the laws of the game, and not question the decisions of the referee, as the club representative has the privilege of taking such action as may be thought advisable upon his control before the Football Executive.

The team that confines their play to legitimate and fair lines, and committing no offence calling for cension will win games where the others will not.

Many a time you will hear a spectator call the referee the necessary nuisance on the football field which ultimately ends with the said person becoming the biggest nuisance. A referee cannot expect to escape criticism; if you do you will be greatly disappointed. If you had all the eyes and wisdom in the world you would be held up to ridicule by some person who is always looking for faults of other people. A "Knight of the Whistle" must be firm, give decision promptly, without any doubt, do not tolerate rough play on any account; carry your duties out as they are intended—you are the judge, and above all study the laws of the game. Do not hesitate to give your decision without appealing to your linesman, who should be in a position to give a correct ruling. Linesmen should be neutral — not club members. Referees must put down time on paper the minute the game started along with the linesman, who should compare watches at commencement and half-time.

Should Get Together.

If you are fearless and determined the crowd will respect you but if you are weak and often undecided, your reception will be anything but a pleasant one.

The local referees should get together periodically and discuss the laws of the game which would be very beneficial to every one. It would cultivate a true spirit and make every referee's decision the same which would sooner or later obliterate the questionable spectator to a mere nothing.

TO CLEAN UP HOCKEY HERE

PRESIDENT OF A.A.U. DECLARES THAT CANADIAN HOCKEY CAN AND WILL BE.

MONTREAL, 12. — (Canadian Press)—Professor Bruce McDonald, principal of St. Andrew's College, Toronto, and president of the Amateur Athletic Union of Canada, who is in this city on his way to attend a meeting of the Amateur Hockey Association of Canada in Winnipeg, stated in an interview yesterday that hockey in Canada had to be "cleaned up" and that it was going to be "cleaned up" He further stated that in his opinion the officials who refused George Dufresne, an amateur card, had not exceeded their authoity.

ALLEN CUP FINAL PLAYED TO-NIGHT

VARISTY ARE OVERWHELMING FAVORITES FOR THE ROUND BUT NOT FOR THE GAME.

TORONTO, Mach 12.—(Canadian Press)—Tonight the final of the Allen Cup elimination game, Varsity and Soo, will be played at the Arena. By virtue of their 5 to 2 victory over the Grephounds on Thursday night the students enter the game with a three goal lead to their credit and overwhelming favorites for the round. They are not favorites for the game. The Soo's good showing on Thursday night had reduced betting to even money and that is exactly what the contest looks like an even money proposition.

TORONTO BALL TEAM HAS GOOD WORK OUT

DAVIS, NEW SHORT STOP, LIVED UP TO HIS ADVANCE NOTICES.

COLUMBUS, Ga., March 12.—(Canadian Press)—The Toronto ball team put in three hours of good hard work yesterday and short stop Davis, last year with Minneapolis in the American Association, lived up to all the good advance notices said about him. Ike Owens, former Toronto boy, who was with Minneapolis last year, stated last fall when the Leafs got Davis from Washington tht they secured a stellar shortstop and he looked and acted like a great ball player. To-day McAndrews, young infielder, also showed up well. Other players who have reported are outfielder Mathews and Pitchers, Synder and Warfield. The latter is a recruit, who was sent along by Joe Kelley.

3 DAYS ONLY Matinee Daily **GRAND** Devoted to Exclusive First Run Photo Presentations & High-Class Road Attractions *Something Doing Every Day* Starting Matinee **MONDAY**

SPECIAL DOUBLE FEATURE PICTURE PROGRAM

J. Stuart Blackton presents **HERBERT RAWLINSON IN PASSERS BY** From The Famous Stage Success by Haddon Chambers

THE SCREEN'S DRAMATIC AND ARTISTIC SENSATION

Every Man & Woman Plays a Part in the Drama of Life. See Yourself in this Poignant Photo-Play

"PASSERS BY" broke all records as a stage play in London, England. It played for over a year at the CRITERION on Broadway. The Critics say the Picture is better than the Play.

"PASSERS BY" is an artistic masterpiece — Beautiful Sets, Beautiful Gowns, Beautiful Photography. A romance of the passing crowd. Worth going miles to see.

ADDED FEATURE. The Screens Greatest Comedian

HAROLD LLOYD

IN THE THIRD OF HIS $100,000 CONTRACT PICTURE

"NUMBER PLEASE"

The New York Papers Proclaim This is Absolutely the Greatest Comedy Ever Produced

Prices: Evening 25-35-50c. Matinee Daily 11-25c. Seats in Advance For Evenings

SUDBURY DEFEAT IROQUOIS FALLS

CHAMPIONS OF NORTHERN ONTARIO ASSOCIATION AND CUP HOLDERS.

SUDBURY, March 12.—(Canadian Press The Juniors, "Cub Wolves won the N.H.O. Junior Championship, Copeland Cup and the right to enter the O.H.A. Memorial Cup competition last night when they defeated Iroquois Falls 5 to 2, winning the round by 3 goals. In the previous game at the Falls on Monday evening the score was tied 7 to

ROTARY CLUB HELD MEETING

At a meeting of the provisionalry directors of the Rotary Club, the following Officers were elected:

President—Mr. Fred Roy.
Vice-Pres.—Mr. John Crane.
Secretary—Mr. V. McElderry.
Treasurer—Mr. Frank Linton.
Sergt.-At-Arms—Mr. C. Graham.

The next luncheon of the Club will be held at the Empress Hotel on Monday, when it is expected a full attendance will be on hand, and take up some of the activities coming before the Club.

RACING SCHOONER READY TO LAUNCH.

Bluenose, Canadian Candidate for Fishermen's Cup, Building at Lunenburg.

HALIFAX, March 12.—According to present plans, the fishing schooner Bluenose, now building at Smith & Rhuland's yards, Lunenburg, N.S., as a contender for the honor of representing Canada in the international schooner races off Halifax, will be launched on March 26.

The vessel is now planked and decked, with the deck houses up and the hatches and skylights in place. The caulking was practically all done as the vessel was being planked.

Japan is turning her attention to the increased production of wheat, and it is stated that large quantities of grain are stored ready for export. Most of it has been grown in Manchuria, where great developments are anticipated.

AT THE EMPIRE.

Elaine Hammerstein will essay in her latest Selznick Picture, "The Daughter Pays," which comes to the Empire theatre next Monday a role that offers greater dramatic and emotional opportuities than any she has yet appeared in. In the screen version of the story by Mrs. Bailie Reynolds the star reveals two striking domestic questions that cannot be retain the interest of motion picture audiences. The first question is whether a woman dare risk her happiness on the financial altar, and this is augmented by how great a sacrifice should a mother demand in the name of filial devotion.

It is intimated that these questions are not answered in the picture. On the contrary, the spectator will have the pleasure of pondering over the issues that are interwoven in the fabric of the plot.

Miss Hammerstein is cast in the role of a serious, refined and sensitive girl who is forced to bear untold humiliation in her marriage of convenience with a wealthy man whose one object in life is to make the daughter pay for an injury done him by her mother.

Robert Ellis has an important role in the supporting cast, and he also officiated in the capacity of director. Norman Trevor will be seen in the leading male role, and Theresa Maxwell Conover is prominent in the supporting cast.

MUSIC AND DRAMA

AT THE GRAND.

Billy Oswald, principal fun maker, with F. Stuart Whyte's gorgeous musical comedy is undoutedly, one of the funniest of present day comedians. Billie is Scottish and humorous. He has a thousand mannerisms, everyone of which wil tickle your funny bone and make you forget your worries. There is a laugh in every line of him. As a detective and later, the millionaire proprietor of a Motion Picture Studio, he is a continuous source of joy. Mr. Oswald is the epitome of pawkey humor. To see him is to chuckle to hear him is to shriek. He was a big pantomime favorite in England, before coming here and Canada has endorsed the old countries approval whenever he has appeared. In addition the "Girl from Nowhere" is the last word in musial comedy and neither trouble and expenses has ben spared to make this production the biggest brightest, and best that has appeared his season. In costliness of costumes, elaborateness of scenic sensationalism the "Girl from Nowhere" is without a peer; and the girls, shop girls, society girls, bathing girls, each one a peeress of pulcritrude. "The Girl from Nowhere" will be at Grand Theatre, matinee and night, Saturday March 12th.

AT THE GRAND OPERA HOUSE. THREE QUAINT TYPES IN "PASSERS-BY."

Three character types stand out prominently in "Passers-By," the J. Stuart Blackton-Pathe photoplay in which Herbert Rawlinson is starred, and which is announced for showing at the Grand Theatre for three days commencing Monday. These characters are Nighty, the cabman, Pine, the valet; and Samuel Burns, the derelict.

Mr. Blackton was fortunate in securing ideal types for these important parts. Tom Lewis, who has tried everything theatrical from circus acrobats to minstrels and vaudeville, is Nighty, the kind-hearted cabby, to the light.

William J. Ferguson, who made a hit this season as the butler in "The Little Whoper," proved to be a perfect type for Pine, the valet, who had been brought up in the service. For Burns, the derelict who was happy in his raggedness and poverty Mr. Blackton chose Dick Lee, a finished and talented character actor.

The Added Feature Comedy to this great picture is Harold Lloyd in his third $100,000 contract picture — "Number Please."

AT THE ALLEN.

FILM WORLD'S BEAUTIES APPEAR IN HAREM SCENE

If you have ever wondered at the content of ladies of the harem, you will cease wondering when you see the harem scene in the Robertson-Cole production of "Kismet" which will be shown for a run of three days at the Allen Theatre starting Monday and in which Otis Skinner makes immortal his tremendous stage success.

Nothing approaching the grandeur of this setting, has ever been attempted in motion pictures before. Dazzling in its coloring from the most delicate pinks, azure and blue to the deepest purple; rich in design of arched doorways and latticed windows through which may be glimpsed the setting sun, it is as impressive as a painting by a master hand.

The costumes worn by the ladies of the harem might have been woven by fairy hands, so delicate are they in texture, so silky in their sheen, and so rare in coloring. Costumes that would improve the disposition of any woman. Georgeously arrayed in one of them, and lounging amid Oriental splendor and luxury, milady might easily imagine herself one of the beautiful and fascinating heroines of "Arabian Nights."

Scores of the most beautiful girls in the motion picture colony, many of them famous artists' models, were used in the harem scene, where is enacted one of the most dramatic episodes in "Kismet."

OTIS SKINNER APPEARS IN FAMOUS "KISMET" ROLE

In all the length and breadth of fiction there is no more picturesque a character than Hajj, the beggar of Bagdad. Edward Knoblock, the playwright, made Hajj famous in the stage version of "Kismet," and Otis Skinner, perhaps the best known and most popular actor in the company,

immortalized Hajj during the years he gave life to this characterization on the stage.

The Robertson-Cole Company has filmed the famous play, which will be run for three days at the Allen Theatre, starting Monday, and thousands of people in this city are going to have an opportunity of seeing Hajj, the beggar portrayed by no less a person than Otis Skinner himself. It is a safe prediction that the swaggering, crafty, adventure loving and amusing old Bagffdad vagabond will win every one's heart and in the years to come, when old plays are discussed, his memory will be green.

On the stage Hajj made an instantaneous hit wherever "Kismet" was played; the screen version will do that and more, for, on the screen Majj has an opportunity far beyond the limitations of the speaking stage, and Skinner's interpretation of this role in the screen version will stand for a long time to come as the finest study in character work that the moving picture cameras ever recorded.

AT THE EMPIRE.

BUSTER KEATON, HERO OF THOUSAND FALLS

Buster Keaton's horseshoes haven't failed him yet.

Keaton is a film comedian, which is proof enough that he needs a lot of luck in order to remain healthy. The tumbles and falls which are a part of the daily studio life of the comedian in "One Week" would spell hospital in capital letters to most ordinary persons.

But Keaton seems to have a charmed existence. He "will try anything once," which, while a poor rule to follow ordinarily, is making him and the Metro-Buster Keaton Comedies famous.

'Some day a brick building or a tratcor will start work on me while attempting the whim of Director Eddie Cline, and poor Buster will become only a fleeting memory. But I'm not worrying. My bones seem to be made of rubber and until they call a stretcher for me I'm not going to borrow any trouble."

AT THE REGENT.

Chambers' Tale, "The Fighting Chance," is Basis For Picture.

Anna Q. Nilsson and Conrad Nagel Play Leading Roles in Big Society Photoplay.

Robert W. Chambers' popular novel, "The Fighting Chance," has been produced on the screen as a Paramount Artcraft picture and will be the feature attraction at the Regent Theatre next Monday. Conrad Nagel and Anna Q. Nilson have the leading roles.

"The Fighting Chance" is the story of a scion of an aristocratic old New York family, Stephen Siward, who has inherited a taste for strong drink. His weakness bids fari to conquer him, until he meets Sylvia Landis at a fashionable weekend party in the country. She is engaged to marry Stephen's chief enemy, Quarrier, who has already done Siward much harm in a social and business way. But, seizing the "fighting chance" of winning Sylvia and overconfing his failing for alcohol at the same time, Stephen engages in a dramatic battle and finally comes out successful.

"The Fighting Chance" has the high society background for which Mr. Chambers is famous. Dorothy Davenport, Bertram Grassby, and Maude Wayne are included in the cast. Charles Maigne directed the picture.

WRITS AGAINST OSHAWA

OSHAWA, March 11. — For not supplying adequate storm drainage two writs of $5,000 each, have been issued against this town. It is alleged that surface water from off 100 acres of land, more or less, has damaged the properties of complainants, W. E. Clarke and Robert J. McCullough, and others threaten legal action unless the alleged nuisance is abated.

TO-NIGHT GRAND THEATRE Sat. Mar. 12 TO-NIGHT

F. Stuart-Whyte's New Musical Comedy

"The Girl From Nowhere"

Bewitching Beauties--Gorgeous Costumes

Pre-War Prices Best Seats Mat. $1.00, others at 75c., 50c.
Pre-War Prices Evening $1.50. Others at $1.00, 75c., 50c.

EMPIRE

Mat. 2.30-Eve. 7.15 & 8.30

TO-DAY ONLY

J. Warren Kerrigan

In

"THE GREEN FLAME"

Serial — News — Comedy

Monday—Tuesday—Wednesday

ELAINE HAMMERSTEIN in "THE DAUGHTER PAYS"

— ALSO —

BUSTER KEATON the Serious Laugh Maker in **"ONE WEEK"**

MATINEE—11c and 22c :: EVENING—16c and 32c

Hunter St.East **REGENT THEATRE** Hunter St.East

"Coziest Spot in the City"

To-day, Last chance to see the Wm. Fox Super-Production:

Pearl White in "The Thief"

Harold Lloyd and Snub Pollard

—In Two Splendid Comedies—

—FOR MONDAY—

We present a Screen Version of ROBT. W. CHAMBERS' Greatest Novel:

"THE FIGHTING CHANCE"

with ANNA Q. NILSSON, DOROTHY DAVENPORT, and CONRAD NAGEL.

A "High Life" Romance of New York's World of Pleasure. Brilliant with Fashion and Beautiful Women.

Charles Hutchison in another chapter of The Whirlwind

POPULAR PRICES:

Matinees—10c, 20c.....Evenings—25c (War Tax Extra)

—COMING THURSDAY NEXT—

BUCK JONES in "JUST PALS"

Last Time To-Day **ALLEN** Continuous Performance 1.30 to 11.00

— PETERBOROUGH'S LEADING PHOTOPLAY HOUSE —

THOMAS H. INCE PRESENTS

ENID BENNETT in "HAIRPINS"

A ZIPPY DOMESTIC ROMANCE OF LOVE, LIFE, AND FASHION.

THE PHANTOM FOE — CHARLIE CHAPLIN in ONE A.M.

MATINEE—16c. 22c, 32c :: EVENING—16c, 22c, 32c

COMING MONDAY

:THE ONE THOUSAND AND SECOND ARABIAN NIGHT:

It used to be: See Paris and Die — Now it is: Live and See.

OTIS SKINNER

AMERICA'S GREATEST ROMANCE CHARACTER ACTOR, IN THE SCREEN VERSION OF HIS SUPREME STAGE SUCCESS—

"KISMET"

BY EDWARD KNOBLOCK—DIRECTED BY GASNIER.

PALING

INTO INSIGNIFICANCE THE TALES OF THE ARABIAN NIGHTS — MR. SKINNER'S GREATEST PORTRAYAL.

—SPECIAL PRICES FOR THIS ATTRACTION—

MATINEE— CHILDREN 16c ADULTS 27c

EVENING— LOWER FLOOR & BALCONY FRONT 42c BALCONY REAR 32c CHILDREN 22c

— ATTEND THE MATINEES WHEN POSSIBLE —

The Sporting Page

WORK OF RECRUITS IMPRESSES M'GRAW

SURVEY OF FIRST WEEK ASSURES GIANTS' LEADER OF GOOD MATERIAL FOR PITCHING STAFF.

SAN ANTONIO, Texas, March 12.— Although less than a week of actual work has been done at San Antonio, it has been established to the satisfaction as well as gratification of Manager McGraw, and the advisers and commentators of his camp that the leader of the New York Giants has richer and ampler material form which to construct his 1921 machine than he has ever before had at his disposal. The youngsters are almost uniformly of high class in native ability, and they serve as a tribute to the acumen of the scouts to whose efforts their presence here is due. With hardly an exception, the recruits seem likely to be seen in major league baseball ranks, if not in the season now at hand, then within a year or so.

It appears quite probable that Pat Shea and Bill Ryan, who are both of last year's Maple Leafs, although they are by no means sure, will be added to the regular hurling staff of the Giants. Each has shown an impressive line of wares in the limited opportunities offered upon the mound in the last few days, and they are considered ready to enter upon the notable years of their career as pitchers.

Large Stock of Pitchers.

In case these two are taken on for service in the pennant warfare and are lined up with Rube Benton, Fred Toney, Jesse Barnes, Arthur Nehf, Phil Douglas, Slim Sallee, Pol Perritt and perhaps Jesse Winters, the sum total appears formidable, not only in numbers but in power. This would exclude, for the current year at least, Olin Voigt, who has made quite a hit with the onlookers at Bears Field; Virgil Barnes, brother of Jesse, who has displayed prowess also, and Claude Davenport, Jim Garton, Bob Grody and Ray Evans, each of whom is believed to be a comer.

The spirit of McGraw inspires the players, youngsters as well as veterans, and his eye is everywhere. After each practice game and each work-out he summons to his vicinity a group of the players and delivers an address in which personalities fly freely about, encouraging as well as admonishing.

Each practice session is full of ginger and such a thing as lackadaisical play is unknown. To-day's work was no exception to the rule, but rather seemed to be characterized by zippier, more unsparing effort than ever before. Fly-chasing, however, was abandoned entirely to the outfield candidates instead of the whole squad having a share in it for the sake of exercise, as had been the case in previous sessions.

SANTAL CAPSULES MIDY
Easy to Take—Quick to Relieve
CATARRH of the BLADDER
Safe, Successful
Each Capsule bears name MIDY
Beware of counterfeits

CPR OS
TO EUROPE
ST. JOHN—LIVERPOOL.
Apr. 2.....Minnedosa
Mar. 11, Apr. 7.....Emp. Britain
Mar. 16.....Metagama
Apr. 15.....Victorian
Mar. 24, Apr. 22.....Emp. France
Mar. 28, Apr. 27.....Melita
ST. JOHN—GLASGOW.
Apr. 1.....Pretorian
Apr. 14.....Sicilian
ST. JOHN—HAVRE—LONDON.
Apr. 18.....Tunisian
ST JOHN—SOUTHAMPTON—ANTWERP
Apr. 1.....Scandinavia
Apr 16.....Corsican
Apply Local S.S. or Railway Agent or—
1 King St. East
Adelaide 2106
TORONTO
the Canadian Pacific ocean services

BOXING TOURNEY IN BELLEVILLE.

May Be Held in the Armouries on St. Patrick's Day.

BELLEVILLE, March 12.—An amateur boxing tournament is to be staged at the Armouries here on March 17th by the G.W.V.A. The local men who will take part are Keller vs. Stark, four 2 minute rounds, (midgets); Mott vs. Wright meyer, four 3 minute rounds; Edmunds vs. Robinson, feature bout 6 rounds; Goyer vs. Carson, 4 rounds.

It is also hoped that arrangements can be effected to have wrestler Hughes of Toronto meet Chadwick, a Belleville boy.

WORLD'S CHESS CHAMPIONSHIP.

Contest Between Jose Capablanca of Cuba and Dr. Emmanuel Lasker, Who Won Title in 1894.

HAVANA, March 10. — The world's chess championship match began here to-day between Jose Capablanca of Cuba and Dr. Emmanual Lasker, who won the title in 1894, recalls the interesting fact that although the game dates back for centuries, the first credited world's championship was decided only 70 years ago. This was won by Professor Anderssen of Breslau, in an international tournament of chess masters in London.

Paul Morphy, an American Prodigy was the next holder of the title, defeating Anderssen and other continental experts in Europe a few years later. Upon Morphy's retirement, W. Steinitz, of Austria and the United States, was acclaimed the champion after defeating Anderssen in 1866 in a series of match games. Steinitz held the title until 1894 when Lasker defeated him in a match.

Lasker proved his superiority in matches with Marshall in 1907, Tarrasch 1908, Janawski 1909, and Schlechter and Janowski in 1910. Capablanca challenged in 1911 but the two experts were unable to agree upon terms, for a match.

During the Great War the small "war game" was obscured until brought back to prominence through an offer of a purse of $10,000 by a Havana club last year for a championship mach between Lasker and Capablanca. It was reported that Lasker had yielded the title to the Cuban player because he lacked support for a match but later he was prevailed upon to accept the Havana offer.

Capablanca, who has represented Cuba in Russia in the diplomatic service, possesses a record that earned him the right to challenge for world honours. In 1909 he disposed of Marshall, American champion in a match, winning eight games, losing one and drawing 14. In 1911, the Cuban won the national tournament at New York and an international tournament at San Sebastion. He captured the New York national tournament in 1913 and won a tournament of Russian experts in 1914. Capablanca overwhelmed Kostich, the Serbian master, in a match at Havana in 1919, winning five games in succession and causing his opponent to resign from further play. In the same year Capablanca won the international tournament at Hastings, Eng.

PILES Do not suffer another day with Itching, Bleeding, or Protruding Piles. No surgical operation required. Dr. Chase's Ointment will relieve you at once and afford lasting benefit. 60c a box; all dealers, or Edmanson, Bates & Co., Limited, Toronto. Sample box free if you mention this paper, and enclose 2c stamp to pay postage.

Harold Lloyd in "Number, Please?"
A Comedy Special

Grand Opera House, Monday, Tuesday, Wednesday

MONTREAL CLUB SHOULD BE IN.

Fullerton Takes International League Club Owners to Task.

NEW York, March 12.—Hugh S. Fullerton, writing in The Evening Mail, says: "The International League is growing, yet to my way of thinking it overlooked a tremendous chance for expansion when it included only Newark in the 1921 circuit. Newark is too good a baseball town to be omitted from the circuit, and the healthy rivalry with Jersey City makes it even better. But why is Montreal omited from the league?

"Montreal is a tremendously large city, and one of the most rapidly growing on the American continent. It is inevitable that it shall be the New York of Canada, and it if is not the third largest city on the continent fifty years from now I will be surprised. True, much of the population is French-Canadian. If it is on that ground that the city is not included in the circuit the International Leaguers are foolish or ignorant. A greater proportion of the French-Canadians of Montreal are interested in baseball than of the English or Irish population. A greater percentage of the French-Canadian boys play the game than of any other nationality.

"The answer of the magnates probably will be that the French-Canadians do not atend the professional games in large numbers. Why? Because some thoughtless or ignorant managers and players have for years made a practice of yelling insults to the French-Canadian rooters.

"Montreal, however, can afford to wait. It is a major league city rather than a Class AA one."

Cream of the Amateurs For the Pittsburg Races.

PITTSBURG, March 12.—Twenty-two amateur ice skaters of the United States and Canada have forwarded their entries for the International Indoor Amateur skating championship races to be held at Duquesne Garden here March 14 and 15. Miss Gladys Robinson, Toronto, world's champion, woman skater, Miss Rose Johnson, Chicago, former world's champion, and twenty men skaters complete the list.

Other skaters who have filed entry applications are: Roy McWhirter, Chicago; Leslie Boyd, New York; John Hoernig, Cleveland; E. Stephenson, Toronto; Joe Moore, New York; Fred Buendgen, Chicago; Bobby Hearn, New York; William Steinmetz, Chicago; Al Leitch, Lake Placid, N.Y., and Julian Steinmetz, Chicago.

BONDS of the City of Toronto
offered in a variety of maturities ranging from four to twenty years, and yielding the splendid interest rate of
6%
Bonds of the City of Toronto have always ranked with the premier issues of the Dominion, owing to the steady demand and broad market.
Bonds are offered at par and show an actual cash return of 6% on the investment.
Orders may be telegraphed or telephoned, Main 5966, at our expense.
Before You Invest, Consult Us
Æmilius Jarvis & Co. LIMITED
Jarvis Building TORONTO
INVESTMENT BANKERS ESTABLISHED 1891

Brandon Clears the Way to Allan Cup Contests.

WINNIPEG, March 12. —Brandon, senior champions of the Manitoba Amateur Hockey League, have now the official right to contest for the Allan Cup. Poplar Point, intermediate champions, who were swamped by Brandon here Monday night, 16 to 0, have defaulted their second game which was scheduled for Brandon last night.

HIS IDEAL
A Massey Bicycle
Leave it to the boy's unerring judgment of a Bicycle and he will choose a MASSEY. As in 1896, the MASSEY still leads.
WHITE BROS
—174 HUNTER STREET—
Open Evenings — (Opp. Oriental)

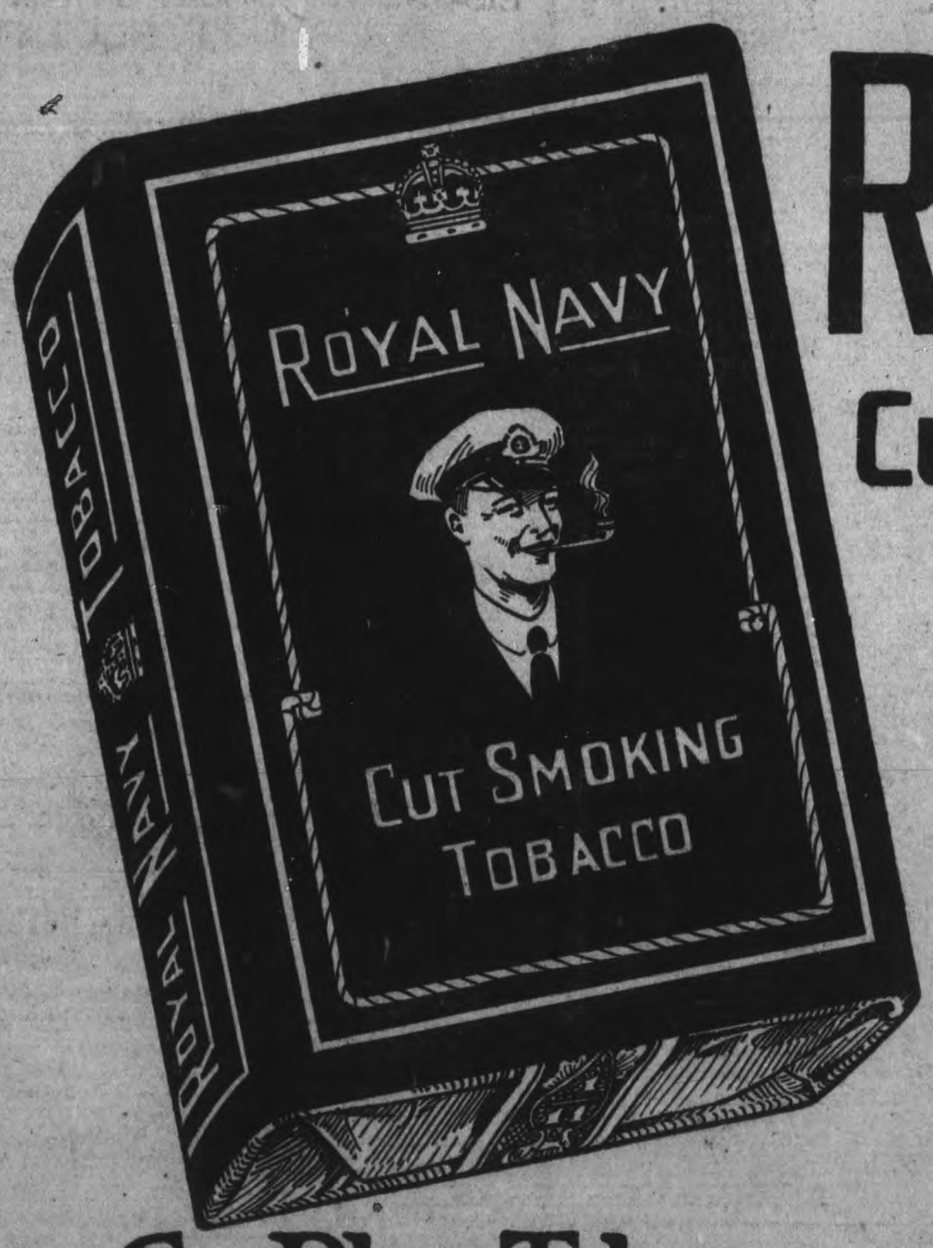

ROYAL NAVY
CUT SMOKING TOBACCO
1/11 lb. packet 15 cents
1/2 lb. tin 80 cents
a Cut Plug Tobacco of Wonderful Value & Quality

$4,500.00—Will buy 7-Roomed Brick House, all conveniences, in North.
$3,800.00—Will Buy 7-Roomed Brick House, with Plumbing, West.
$2,800.00—Will Buy 6-Roomed Brick House, with Plumbing, East.

TAYLOR & HOWDEN

144 HUNTER STREET REAL ESTATE 'PHONE 1462

OUT TO WRECK OUR EMPIRE.

Grand Master Warns of of Big Conspiracy.

NIAGARA FALLS, March 12.—Grand Master Donald Sharpe of the Ontario West Grand Lodge, in his annual address at the opening Grand Lodge meeting here, urged the brethren to be vigilant. "There are evidences on every hand," he said, "of a world-wide conspiracy to wreck the British Empire, and many men of many nationalities are involved in the plot. Sinn Fein organizers have always been in the forefront with anti-British propaganda, and it is from this source that the movement is being inspired and guided. Orangemen rallied to the Empire's aid against the German hordes. Once again I call upon you to aid her in her day of tribulation and trial. Be vigilant!

"Let us dedicate ourselves to the work of the order afresh. This is a democratic institution. Let us participate in its deliberations. Our aims, objects and princples are of a high and lofty nature. Let us endeavor to keep them on that high pinnacle. Protestantism is looking to the Orange Order for leadership. Let us lead. We have the men, we have the ideals, we have the enthusiasm.

WORLD'S PAIN AND ACHE LINIMENT

Just one trial convinces you Sloan's Liniment helps drive away rheumatic twinges.

WHY endure pain when you know Sloan's Liniment will relieve it promptly. It couldn't remain the World's Liniment for 39 years if it wasn't highly beneficial in relieving rheumatic aches, stiff joints, sore muscles, lumbago, lame back, neuralgia, strains, bruises and the results of exposure to bad weather.

Penetrates without rubbing, leaving no strained skin, clogged pores, mussiness. A pain and ache liniment that stands alone in doing what it is meant to do. Get a bottle to-day and keep it handy. All druggists. Three sizes—35c, 70c, $1.40. The largest is most economical. Made in Canada.

Sloan's Liniment Pain's enemy

Attractive Photography

Our new Spring Styles will interest and please you.
We are proud of them and will be glad to show them to you.
During business hours this Studio is open to you and your friends at all times----
"Meet Me at Roys"

The ROY Studio
140½ Hunter Street
The Photographer In Your Town.

HENSLEY'S LITTLE PLUMBER

WE'VE received a lot of recommendations from the folks for whom we have done work. They say that they like the courtesy they received at our hands and the dependability of our plumbing. If that's the sort of get in touch with us at once.

E. HENSLEY
Heating and Plumbing
Phone 81c 111 George S

THIS WOMAN PROSECUTES IN CRIMINAL CASE.

Rose Rothenberg Makes Her Debut in New York Courts.

NEW YORK, March 12.—Miss Rose Rothenberg who recently became a member of the staff of District Attorney Swann, made her professional debut at the Criminal Courts Building yesterday as the prosecutor in a criminal case. Women attorneys have previously appeared for the defendants in the courts here, but Miss Rosenberg's appearance as a county prosecutor is aid to be the first in the history of the criminal procedure in this State.

It is a jury trial before Judge Koenig, in General Sessions, and the selection of the jurymen developed a brief personal tilt between the prosecutor and the attorney for the defendant, Samuel Fieldman, when he reminded the talesmen that his legal opponent was a woman, and cautioned the jurors that they should not favor the prosecution on that account. Mr. Feldman was particularly keen in enforcing his challenges against two of the first men called for the jury, both of whom were "bachelors."

"I take exception to the remarks of counsel," protested Miss Rosenberg, "because the personal element should not, and I hope will not, enter at all into the deliberation of the jurymen. The fact of sex must not weigh with the jury one way or the other. I am here for the performance of a required official duty as a representative of the people of the State of New York."

The defendant, a negro, Eugene Bell, 29, who said he lived at 2.110 Madison Avenue, is charged with the hold-up and robbery of $112 from Henry Butler, a salesman at 2.192 Fifth Avenue, on Dec. 10. Bell pleaded not guilty, declaring he was a "theatrical manager" in the "good season" and a porter when road tours were dull. Harrington Reynolds, also a negro, has pleaded guilty to complicity in the hold-up.

GOSPEL HALL MEETINGS.

(Contributed).

Last night a crowded house listened to the story of Mr. Bentley's conversion. There was deep interest as he told how in his youth he wandered very far into sin, despite the fact that his parents were Christians. He went from one bad thing to another, until his language became dreadful, his companions of the most daring type, his habits of drink and other forms of sin were shameful. While thus heading for ruin, a gospel tent was placed at the end of the street where he lived. The preacher was a man ever on the look-out for souls, and this man Mr. Bentley positively feared, for the simple reason that he was in the darkness of sin and that out-and-out Christian was in the light and liberty of God's blessed salvation. Some time after that man sat at tea in Mr. Bentley's house. He dealt faithfully with him about his soul, and though he resented it, it led to him going to a meeting that same night where this tent-preacher was speaking. God spoke to him that night. His false place was broken up, and he was in real soul agony. He now saw that the broad road would certainly end in eternal destruction. Just as plainly God showed him that in that stupendous sacrifice of Christ on Calvary's Cross, a work was done mighty enough to break the bonds of sin. With broken heart,
He looked to Jesus on the Cross,
For him he saw Him dying:
God's word believed that all his sins
Were there upon Him lying.

With that personal trust in the Mighty Saviour, his burdened soul was free, and he knew that his life henceforth must be lived, not unto himself but unto Him, Who died and rose again. Six years after his conversion he became a gospel preacher, giving his whole time to the work. Salvation is a joy unspeakable to him. Come and hear him Sunday night at 7 o'clock.

THE "LIFTUP"
(Patented)

ALL BIAS FILLED CORSETS are designed in conformity with the science of Anatomy.
The "Liftup" a patented invention with non-slip elastic inside belt, gently supports the abdomen, and is very beneficial for use after an operation involving an abdominal incision. Most effective in relieving those physical ailments from which many women suffer.
Write us NOW, for useful hints on fitting and self-measurement. Free upon request.

BIAS CORSETS LIMITED
44 BRITTAIN STREET
TORONTO

Advertise in the Examiner

CITY AND GENERAL

DR. T. P. McCULLOUGH,
Eye, Ear, Nose and Throat Specialist.
166 Brock Street. Phone 36w.

JUST RECEIVED.
FIRST CLASS "DRY" HARDWOOD. ALSO ON HAND ALL SIZES HARD COAL. — J. E. A. FITZGERALD, 'PHONE 111.
4d61 46

PIANO TUNING
Call 595 and let us send our expert tuner to put your piano in shape for spring. Guaranteed satisfaction. GreeneMusic Co., Charlotte street. 2d 61.

HOUSE WIRING.
For a competent man to do house wiring and electrical repairing at reasonable cost, call on George Gagnon, 711 Harvey Street, City. 3d-59

CALL 254.
When you want Joplings North Store—not 34, as formerly. Please make a note of this change in your Bell Telephone Book.—G. J. Jopling & Sons. 6d-63

NEW SHEET MUSIC
A lot of the newest song hits, and instrumentals just in at Green's Music Store, Charlotte street. 2d 61.

ROOFING.
British Columbia Cedar Shingles, "Eastlake" Steel Shingles and Corrugated Iron. Asphalt Slate and Ready Roofings for sale by Fred. H. Rowan, 271 McGill Street. Phone 851. d-tf

OPTOMETRY.
Martin J. Roche, Consulting Optometrist and Manufacturing Optician, Graduate Canadian Ophthalmic College. Eyes Examined, Glasses Fitted. 188 Charlotte street. 'Phone 422; r 950. t-t-s

HAS GOD BEEN SLANDERED?

None was compelled to believe of the great Heavenly Father all that His professed friends say about Him; we would indeed be "in a fog." The subject announced in our church column for the evening service at Murray street Baptist church, "Has God Been Slandered?" is one of general interest and should be most profitable.

DON'T DELAY!
We can give you better attention now than when the season's rush begins. Have your Furniture Re-upholstered better than new, with Finest Selections of Tapestries at Reasonable Prices.—The American Upholstering Co., 221 Hunter Street.—'Phone 697—Nights and Hol. 396.

DR. N. H. SUTTON.
Surgery—Room 113, Barrie Bldg., 312 George Street. Hours: 9-11 a.m., 2-4 p.m. Evenings and Sundays by appointment. Phone 131. Residence, 543 Park Street. Phone 1111j. d-tf

PADDLED UP OTONABEE RIVER THIS MORNING.

Enoch and Eliza Merrian, of Harwood, came up to Peterborough by canoe this morning. They portaged over the iec on Rice Lake, from Harwood to the mouth of the river, from where they paddled up to town. They report the Otonabee clear of ice all the way up.

BRING IN YOUR TOP—AUTO AND CARRIAGE
Bring them in early, as I can give your work the best attention now, before the spring rush, and I can give you the price on sight, and assure you that there will be no extras to pay. Cushions repaired and made to order for any vehicle. Shop, rear of 464 George street, George R. McRae. 11d-63

THREE REPRESENTATIVE WOMEN.

By unanimous request Mr. George Bentley will continue the meetings in Gospel Hall next week. To-morrow night he will speak on the subject, "Three Representative Women." The delightful song service which has been so much enjoyed will continue each night. Last night the hall was crowded. More seats will be provided for Sunday night.

GREAT BARGAINS.
1 Columbia Cylinder Graphophone and 25 2-inch Records for only $17. This machine is as good as new.
1 Edison Cylinder, large size, and 25 2-inch records, A1 condition, $20.
1 Victor Table Machine, A1 condition, $25.
1 Regent Cabinet Phonograph, new, $110.
1 Grandola Cabinet, handsome one, $150.
Records and Records, and then Records new, used, at Good Value Prices. Nelson's Record Exchange, 333½ George Street.

SPECIAL SALE OF DRY WOOD WHILE HAULING TO THE CITY.
4 foot Hardwood ..... $6.50 Half-cord
4 foot Mixed, mostly Elm and Ash, good value ..... $5.00 Half-cord
I can supply the above Wood Cut if desired; also Hemlock Slabs, Pine Slabs, and Cedar Kindling.
H. H. DINSDALE,
Office and Yard, 191 Charlotte Street
'Phone 153.
26d-63-5634

WAS CHRIST DIVINE?

In St. Andrew's Church to-morrow evening Rev. James Rollins will continue his series of sermons on "The Main Points of Christian Belief," taking as his subject, "Was Christ Divine?" This is a subject of great importance and interest. The inquiry of Cannon Liddon confronts us all. "Where is Jesus Christ now? And what is He? Does He reign only by virtue of a mighty tradition of human thought and feeling which creates and supports an imaginary throne? Is He present personally as a living power in this, our world? Can you approach Him now and receive from Him mighty aid, not as an act of imagination, but as a substantial fact?"

Thinking of Easter?

A HAPPY EASTER IS OFTEN MADE MORE JOYOUS BY AN EASTER GIFT.

JEWELLERY — A PERMANENT ADORNMENT—WILL ENHANCE THE APPEARANCE OF THE WEARER FOR MANY YEARS TO COME.

FROM OUR BEAUTIFUL ASSORTMENT OF JEWELS MANY EASTER GIFTS MAY BE CHOSEN, WHICH WILL ENSURE A HAPPIER EASTER TO THE RECIPIENTS.

Warne's
"DIAMOND HALL"
349 George St.

FARM SALE.

Mr. Isaac Milburn, on Chemong Road, Smith township, Tuesday, March 22nd, 5 horses, 11 milch cows, 2 farrow cows, 2 store hogs, 6 ton hay, 400 bushels oats, full set of implements, etc. No reserve. See large posters. W. J. Hancock, auctioneer. 3d12 16 19

MOTOR OIL.
We have received a carload of Motor Oil in barrel and half barrel lots. Customers who have ordered will kindly call at once for same, and others who wish a half barrel or barrel can procure same. Duffus Motor Sales. 4d-63-2w-13

FUNERAL ON MONDAY

The funeral of the late Alfred Richard Ringer will take place on Monday afternoon at two-thirty o'clock from the residence of Mr. Arthur Ringer, 261 Sherbrooke street, Rev R. A. Blagrave will officiate. Interment in Little Lake Cemetery.

WEEKLY DANCE OF SYNCOPATED FOUR

The Syncopated Four held their weekly dance at the Conservatory of Music Hall last evening, and had a very good attendance. The music provided by this tuneful quartette is always the very best, and seems to be heartily appreciated by all who take part in these little dances.

TRINITY SERVICES.

The services on Sunday in Trinity church will be of special interest. At the morning service Mrs. R. J. Fleming, of Toronto, will speak. She has just returned from the World's S. S. Convention in Tokio, and from a visit to her daughter, who is a missionary in China. Her address will be full of interest.

At the evening service the pastor will give the fourth sermon on the Creed. His theme will be "The Holy Catholic Church." The pastor hopes to see a full attendance of the young people of the church at both services.

S. A. NOTICE.

week end will be conducted by Adjt. week-end will be conducted by Aljt. and Mrs. Bunton of this city. As there have been special officers here every week for the past two months in connection with the Great Call Campaign there will be an added interest in again having the local commanding officers in charge.

On Sunday afternoon a number of commissions will be presented to local officers, these being the balance of the commissions for 1921.

The musical side of the corps is showing a good advancement and there will be plenty of sacred music on Sunday furnished by the Band and Songsters.

Seats free. An abundance of congregational singing and the hand of fellowship extended to strangers and visitors. Everyone welcome.

CHARGED WITH WIFE'S MURDER.

MONCTON, N. B., March 12.—As a result of investigation ordered by the Attorney-General, Ezekiel Berry, aged 47, a farmer at Forest Hill, is in the jail here charged with killing his wife, Minnie Berry, aged 46, at their home on December 12th last. At the time of her death it was alleged that Mrs. Berry had come to her end by falling into a spring.

How to Make Pine Cough Syrup at Home

Has no equal for prompt results. Takes but a moment to prepare, and saves you about $2.

You know that pine is used in nearly all prescriptions and remedies for coughs. The reason is that pine contains several peculiar elements that have a remarkable effect in soothing and healing the membranes of the throat and chest.

Pine cough syrups are combinations of pine and syrup. The "syrup" part is usually plain sugar syrup.

To make the best pine cough remedy that money can buy, put 2½ ounces of Pinex in a 16-oz. bottle, and fill up with home-made sugar syrup. Or you can use clarified molasses, honey, or corn syrup, instead of sugar syrup. Either way, you make 16 ounces—more than you can buy ready-made for $2.50. It is pure, good and pleasant—children like it.

You can feel this take hold of a cough or cold in a way that means business. The cough may be dry, hoarse and tight, or may be persistently loose from the formation of phlegm. The cause is the same—inflamed membranes—and this Pinex and Syrup combination will stop it—usually in 24 hours or less. Splendid, too, for bronchial asthma, hoarseness, or any ordinary throat ailment.

Pinex is a highly concentrated compound of genuine Norway pine extract, and is famous the world over for its prompt effect upon coughs.

Beware of substitutes. Ask your druggist for "2½ ounces of Pinex" with directions, and don't accept anything else. Guaranteed to give absolute satisfaction or money refunded. The Pinex Co., Toronto, Ont.

LADIES' AUXILIARY HELD A CONCERT

INTERESTING PROGRAMME PROVIDED—A MUSICAL TREAT.

The Great War Veterans' Hall on Murray street was well filled last night on the occasion of the concert held under the auspices of the Ladies' Auxiliary, under the direct supervision of Mrs. John Black. Those who failed to attend this concert missed a real musical treat, all the numbers being rendered with finished effect, and every offering being enthusiastically encored. The first number was a pleasing piano solo, "Valse Chromatique", by Mrs. Hotston, followed by a song; Lauder's "Early in the Morning", by Mr C. Coleman, accompanied by Mr. Follis rendered in Mr. Coleman's usual fine style. "The Angel's Serenade" by Miss Doris Rathbone, accompanied by Mrs. Smith, and with a 'cello obligato by Mr. Cyril Rathbone was exceptionally good, Miss Rathbone's beautiful voice blending strikingly with the deep-toned instrument.

Mr. Harold Jones, accompanied by Miss Cunningham and Mr. Rathbone on the 'cello, sang "Mate O' Mine" with ringing effect. Mr. Hotstons comic song, "It 'Wont last very, very long", accompanied by Mr. Follis, was very good, and a duet by Messrs. Maurice Park and Douglas Carlisle, accompanied by Miss Rannie, brought out these two fine voices in a splendid manner. Mr. J Johns' recitation, "The Two Bootblacks", was very funny, and Mrs. J. H. McDonald's vocal solo, "Two Souls", with Mrs. George Evans as accompanist, was rendered with Mrs. McDonald's usual sweet, clear voice and fine technique. A vocal duet by Mrs. McKinstry and Mrs Kitney, "Love is Meant to Make us Glad", accompanied by Mrs. Hotston, was well received and the final nuumber was a song by Miss M'nnie Allen, whose pretty voice was heard to good advantage in "Whisper, I shall Hear", accompanied by Mrs. Massey-Cooke.

SALVATION ARMY CANVAS MONDAY

TEAMS WILL VISIT YOU AND THE COMMITTEE KINDLY SOLICITS YOUR FRIENDLY CO-OPERATION.

Citizens are reminded of the campaign in support of the Salvation Army, which takes place on Monday Morning next. The objective is $3,000.00, and is to be raised by public subscriptions and contributions. The manner of the canvass has been arranged conveniently for all citizens. The manufacturing plants and larger stores all have lists, which will be handled by the institutions themselves, and the teams will canvass the centre of the city.

It is felt that the outlying district, to a great measure, will be reached by the lists that have been prepared.

The Salvation Army are doing a great work the world over, and their means of financing are limited, owing to the fact that none of its members are men of great wealth, and it is only by the means of subscriptions and general contributions that the work can be advanced.

The committee bespeaks for the teams of canvassers a very cordial reception on Monday, in the hope that the objective, $3,000.00, will be readily raised. The sum is not a large one, and the needs of the Army and the work it does, are well known to all citizens.

MURDER STALKS THROUGH IRELAND

BELFAST, March 10.—(Canadian Press).—Four men, who had incurred the displeasure of the Sinn Fein, were murdered here on Tuesday night. The bodies of James Maher, and Patrick O'Mara, former soldiers, were found in field. The former's body was labelled "Spy". It is stated they were accused of giving information to the police. Two other bodies were found in a lane at Augnacloy and on their breasts were cards inscribed "Tried, Convicted and Executed by the Irish Republican Army." One man identified as Francis McPhillips was taken from bed early yesterday by six armed men.

Carrick-on-Shannon Police have arrested Alexander McCabe, Sinn Fein Parliament Member, and Michael McLoughlin, prominent Sinn Feiners The death sentence has been passed on Patrick Moran, found giulty of having been con-officers in Dublin last November.

PLATINUM PLANT IS BEING BUILT.

Big Deposits Found on Fraser River.

VICTORIA, B. C., March 10. — (Canadian Press).—That production of platinum in British Columbia is on the point of becoming an important industry is the opinion of S. J. Marsh, a prominent mining man, who says that investigations which he has conducted for many years have disclosed that one of the principal platinum deposits in the world is in the Fraser River and three of its tributaries—the Qyesnel, the Willow and the Cottonwood Rivers. A plant is being built and it is expected that reduction work will be begun this Spring, stated Mr. Marsh.

He believes that for 250 miles on the Fraser and 150 miles on tributary streams 75 per cent. of the black sand deposits can be dredged and concentrates to the extent of from 8 to 40 pounds per cubic yard of dirt obtained.

Society

Rev. Elliott Baker, of Toronto, who was announced to speak at St. Luke's Church to-morrow, will be unable to be present in Peterborough on Sunday.

Mr. and Mrs. Claude Brady, of Pearl avenue, are removing to Outram, Quebec, where they will reside in future.

Miss Charlotte Dorgan, formerly with the Renfrew store, on George street, has gone to Edmonton, where she has accepted a position.

Mr. George Hartley, 788 Aylmer street, underwent an operation in St. Joseph's Hospital yesterday.

Mr. W. H. Meldrum was in town yesterday on a short trip.

The ladies of the Otonabee Chapter of the I.O.D.E. whose special interest just now is in the Secondary Education work, are holding a St. Patrick's Tea at the residence of Judge Huycke, Engleburn Avenue, on Thursday next, when a programme of music and dances by local talent will be oxered.

A very enjoyable evening was spent by the Belmont Club last evening, when about sixty of its members were entertained at the home of the president, Mr. Walter Belleghem, Hunter street.

Coming Events

TO-NIGHT--WATER ST. BOWLing Alleys.

TO-NIGHT — DANCE IN G. W. V. A. Hall, under auspices of G W. V. A. Football Club.

FRIDAY, APRIL 29. — GRAND Opera House. Spring Festival by over two hundred children, under auspices of Women Teachers' Guild. 1d-61

LADIES' AUX., G.W.V.A. WILL hold monthly meeting Monday evening at 7.45. Full attendance is requested. 1d-61

FINANCIAL AND MARKETS

WALL STREET

NEW YORK, March 12.—(Canadian Press)—Price changes at opening of to-day's stock market were again mainly downward but confined to fractions. Steels, oils and rubber issues gave promise of further activity. Rails and coppers were comparatively steady.

Initial prices on the Stock Exchange to-day were only fractionally lower, but within the first half hour the pace quickened and the tone became more reactionary. Mexican Petroleum, a feature of yesterday's general revision, soon lost 2 1-2 points and Crucible Steel, Sears Roebuck and Sumter Tobacco featured other backward issues. Most leaders in the Oil, Steel, Equipment and Shipping groups registered new low quotations for the current movement. Rails were the only stocks to offer resistance to further selling pressure.

Paid-up Capital $ 9,700,000
Reserve - - 13,000,000
Resources - 230,000,000

Form a Good Connection

A savings account in The Bank of Nova Scotia gives the depositor a business connection with one of Canada's leading financial institutions.

Such a connection in years to come may be of great value and assistance in business.

Why not form the connection today by opening your savings account?
15B

THE BANK OF NOVA SCOTIA

J. W. FRASER,
Mgr., Peterborough

Motoring Glasses

The Early Spring means Earty Motoring and lots of dust flying. Don't go out unequipped with Motor Glasses. See the many splendid Dust-excluding styles we have. They are priced very moderately for the service they give.

Consultation Free.

FOWLERS'
Registered Optometrists, Eyesight Specialists
A. A. FOWLER, Phm.B J. E. FOWLER
373 George Street

THREE POLICE SHOT

BELFAST, March 12.—(Canadian Press)—Three Auxiliary policemen from Gorhamstown Depot in Dublin, used for British troops, were shot outside a music hall, here last night while conversing with several young women The group of men who did the shooting were not identified. The wounded men died shortly after their admission to hospital. A civilian also was wounded during the affray.

LATE WANT ADS.

WANTED — A MIDDLE - AGED woman to help care for an invalid. Apply after 5 p.m., 491 Patterson Street. 3d-63

WANTED—ONE WHITE LEGhorn rooster "Guild" strain, year old. Apply 598 Chamberlain. 3d 63 9255

FARM TO RENT—SOUTH MONaghan, near Fraserville, 100 acres. Apply Examiner for address. 6d 66 9253

CHILDREN'S AID SOCIETY
—of—
PETERBORO CITY AND COUNTY
For the Care of Neglected nad Ill-Treated Children.
CHILDREN FOR ADOPTION.
G. W. POWELL,
Assistant Secretary and Inspector, 583 George street. Phone 1044W. Office Hours, 12 to 2 and 6 to 8 p.m.

East City Confectionery
WE HAVE A LARGE RANGE OF GOODS FOR YOUR CONVENIENCE, INCLUDING STATIONERY, CHINA, ETC. ALSO NEILSON'S, WILLARD'S AND PATTERSON'S BON-BONS AND CHOCOLATES.
VICTOR BOORMAN

RINGS
Have always been MORE than Gifts
An Easter Ring—a handsome Diamond Ring—is a gift that will endure. Your inspection invited.
F. R. CLARKE
170 Charlotte St.

DR. W. A. SETTLE
OSTEOPATH
124 Hunter St. Phone 649
Hours 9 a.m. to 9 p.m.

CHINA PAINTING
Mrs. Langley McCarthy
TEACHES BISCOFF'S NEW AND BEAUTIFUL WORK IN CHINA PAINTING.

Chiropractic
DRUGLESS TREATMENT
For Rheumatism, Neuritis, Kidney and Spinal Troubles—Seven Years Practice.
R. T. PETTERSONE
OFFICE: 435 GEORGE STREET
Over Toronto Trust & Loan Co.
Phone 87J
Hours 10.30 to 12. 2 to 4. 7 to 8.

DR. M. C. GOODWIN
Chiropractor
PALMER SCHOOL GRADUATE
Suite 106-108, Barrie Building
Phone 431, Peterborough
LADY ATTENDANT
Office Hours 10 to 12 a.m. 2 to 4 7 to 9 p.m

PHOTOGRAPHS
Spring will soon be with us.
Open Saturday Nights
When you will feel a real pleasure to remember the friend "over there" who will appreciete a "speaking" likeness.
BY
Mathias
George Street
By our system we make you you ONE or more photos from $2.00 up.

It has been proven that Daily ADVERTISING Lowers Selling Cost.

The Evening Examiner

PROBABILITIES.
Northeast winds and fair. Tuesday, easterly winds with occasional snow or rain.

VOL. XLIX. NO 61 — PETERBOROUGH, MONDAY, MARCH 14, 1921 — PRICE THREE CENTS

TIDE TURNS TOWARD THE RED FORCES

KRASHNAYA GORKA HAS BEEN RECAPTURED AND THE REVOLUTION IN MOSCOW IS QUELLED.

INSURGENTS EXECUTED

COPENHAGEN, March 14. — (Canadian Press). — Advices from Helsingfors to-day state that Krasnaya Gorka has been recaptured from the Russian Revolutionaries by the Soviet troops, and the garrison now consists chiefly of cadet corps. War Minister Trotzky has ordered big howitzers to Oraniebaum on the Gulf of Finland, opposite Kronstadt, after executing M. Kolesov, chief officer of the flying station, and forty-four other rebels, advices say. The Moscow rising is said to have been quelled after severe street fighting. Conditions in Kronstadt are said to be serious owing to lack of food.

"GARRY OWN" IS TO BE PRESENTED

"Garry Owen" is the very nice Irish name of the play to be presented on the 17th of March by the Dramatic Section of St. Peter's Holy Name Society, under the direction of Miss Lillian Simons. It is a comedy-drama in four acts, and is full of the fun and frolic that are characteristica of the dwellers in the Green Isle, no matter what their circumstances. Specialties in singing and dancing will be introduced between acts by local talent.

REFERENDUM COMMITTEE

A meeting will be held in St. James' S. S. Hall Tuesday evening, March 15th. at eight o'clock, for the South Ward. All interested in the success of the Referendum vote are urged to be present, especially committees and workers for polling divisions number one, two, three, four and five.

Organize to banish the saloon from the cellar.

A similar meeting will be held Thursday evening at Trinity Church for the West Ward.

A. B. CUNNINGHAM.
2d-62 Chairman.

AT THE THEATRES

GRAND—Special double feature picture program, Herbert Rawlinson in "Passers By."

ALLEN—Otis Skinner, America's greatest romance character actor, in "Kismet."

EMPIRE—Elaine Hammerstein in "The Daughter Pays."

REGENT — "The Fighting Chance." with Anna Q. Nilsson, Dorothy Davenport and Conrad Nagel in star casts.

APPROACHING DANGER.

If you are suffering from overstrained eyesight you are approaching the danger point. The delicate nerves and muscles of the eyes can not be overtaxed without paying the penalty. See W. H. Lacey, Registered Optometrist, 410 George street.

4TH BATTERY C.F.A.
REGULAR DRILL MONDAY EVENING, THE 14TH. A FULL TURN-OUT IS REQUESTED. RECRUITS DESIRING TO ENROLL WILL CALL AT ORDERLY ROOM
1d62

52ND C.F.A.
A MEETING OF THE ABOVE WILL BE HELD IN THE G. W. V. A. HALL ON WEDNESDAY, MARCH 16TH, AT 8 P.M. ALL MEMBERS ARE REQUESTED TO GIVE THIS THEIR EARNEST ATTENTION. 2d63

4TH C.M.G. BRIGADE BAND.
A GENERA MEETING OF THE ABOVE BAND IS CALLED FOR MONDAY NIGHT, 14TH MARCH AT 8 O'CLOCK. IMPORTANT BUSINESS. EVERY MEMBER REQUESTED TO ATTEND.
2d-62

WE DO NOT EXCHANGE RECORDS

THUS ASSURING THE GENERAL PUBLIC THAT OUR RECORDS ARE NEW AND DIRECT FROM HIS MASTER'S VOICE.
WE HAVE JUST RECEIVED FRANK OLDFIELD'S FIRST RECORDS ON "HIS MASTER'S VOICE" RECORD NO. 216129, "THE PALMS" AND "THE LOST CHORD."
CALL IN AND WE WILL GLADLY PLAY THESE RECORDS OR ANY OTHERS FOR YOU.
E. V. WARNE'S 325 GEORGE
2d-62. STREET.

VETERAN MAGISTRATE SUSTAINED SLIGHT INJURY TO HIS SHOULDER

While leaving his house this morning for his office, Magistrate D. W. Dumble slipped and pitched forward, falling heavily against a wooden post. His left shoulder was severely bruised, and he was considerably shaken up—however, not to such an extent that he could not attend Police Court. He was unable to take down the evidence, and one of the stenographers from the City Hall was called in to perform this duty.

Despite his protestations that he was not seriously injured, he was at last induced to have doctor's examination. Dr. T. W. H. Young, who was attending the Board of Health meeting, was called, and examined the veteran Magistrate. He pronounced him perfectly sound, but warned him against over exertion, and advised a few days' rest.

His Worship undoubtedly received a painful bruise, for not a few times in the Police Court a wince of pain crossed his seamed and kindly face, and his many friends will hope that his shoulder will soon be better.

$1,300 NETTED FOR ORPHANS

COLLECTION FOR ST. VINCENT'S ORPHANAGE ON SATURDAY EXCEEDED EXPECTATIONS.

$78.73 THE LARGEST BOX

The tag-day collection for St. Vincent's Orphanage amounted to the handsome sum of nearly $1,300. This sum exceeded the expectations of those taking part in the work, and proves conclusively the charity which lives in the hearts of the people of Peterborough, and which finds expression in the helping on of good works. It was a cheering sight to witness the young and the old, the rich and the poor, all wearing the round green badge, regardless of sect or creed, to further the cause of the poor little orphans.

The weather was better than that supplied for last year's tag-day, when a heavy cold rain made things disagreeable for the workers. On Saturday they were on the job, bright and early, some at half-past six, to waylay the earliest unwary pedestrian, remaining until late in the afternoon, and a day of this sort, with long hours of standing and chilly weather, is not a picnic, by any means. Most people are very generous, and, even if their contribution be small, will wish one the cheerful "good luck to you," which bespeaks the kind heart, and, as often happens, the man or woman in threadbare clothes is the more generous giver. One prosperous-looking gentleman from "the land," with a big fur coat, was in quandary about his contribution. He had loudly signified his intention of "giving something to a good cause," but a close examination of his purse revealed nothing but a tight wad of bills, a silver quarter and three coppers. An unavailing search failed to produce the desired nickel. On being interrogated as to the feasibility of depositing the quarter on the little black box, he replied with an incredulous stare, and finally compromised by handing over the three cents. One man contributed the two cents which he declared to have been saving up for the Sunday collection, and a gentleman with an accent, who evidently remembered that half-pennies were invented so that the Scotch might give to charity, got off with a cent to his credit in the box. A citizen on his way to the meat-shop promised whatever he could spare after buying the Sunday roast, and a young lady stationed outside one of the banks, where many passers-by had signified their intention of procuring funds to enrich the cause, finally decided that this institution must have a convenient side door.

Those who have forgotten their purses and others who have no money on an occasion like this are many and various. One lady of the latter class, protesting poverty, whose accidentally-opened bag disclosed a richly-lined interior, was rather fussed when reminded of it. And there are those, also, who suffer from curious afflictions of sight and hearing, and are oblivious to all signals of a "tagging" nature. There was one youth who passed back and forth, giving the girls "the glad eye," but resolutely refusing to purchase a tag, and the man who sorrowfully exhibited a two-dollar bill and asked for change on every one of his many trips back and forth was extremely aggravating. The "flirty" gentlemen were numerous, as usual, many requiring much explanation as to the object of their donations, one remarking that he had kept a quarter for five blocks, in search of a good-looking woman, and another, saying, "You would take the last bit from a man's mouth," reaching in and extracting a dime from his cheek. One of our local undertakers refused, on the ground of having a lot of little orphans of his own to look after, and one old gentleman gave the young ladies the benefit of his ideas on love and marriage, and the evils of long courtship, for the space of half an hour, coming back later with his "niece," a young man who was with some difficulty persuaded to purchase the emblem of charity.

But the grouches were in the minority. Good wishes and generous contributions met the seekers on every side, and kind words made the day pleasant for them. One gentleman, with an eye of getting a good deal of fun from the proceeding, had two tags for himself, one for his little boy, and another for his bright-eyed collie dog, and an old man, who rather plaintively remarked that he hadn't been tagged, "being too old," was glad to give a quarter.

There were several cheques and numbers of bills, with mounds of silver and copper to be counted at the close of the successful day, one of the cheques, however, deposited with great ceremony, proving to be a cream-tinted advertisement of a recent "Welfare Address" of the boxes which were in commission.

Miss Annie Simons, with No. 59, containing $78.73, headed the list, and No. 56, held by Mrs. W. J. Young, came second with $70.59.

FARMERS' PARTY IS OPTIMISTIC

WILL BRING HON. T. A. CRERAR HERE EARLY AND HOLD "GET-TOGETHER" PICNIC.

FINANCING IS GOOD

For the first time since the recent by-election, the West Peterborough U.F.O. Political Association met Saturday afternoon in their new, commodious and comfortable quarters above the U.F.O. store on Simcoe street. The hall has been completely renovated throughout, presents a bright and cheeful appearance, and a comfortable rest room has been furnished for agrarian lady visitors to town on market days or other occasions.

The meeting on Saturday was largely attended by members of the organization of both sex. Quite undaunted by their defeat in the by-election here, the party look forward to future campaigns for both the Federal House and the Legislature, in which their candidate will carry the Farmers' colours to victory.

Sec.-Treasurer E. A. Scott's financial sheet showed the organization's funds to be in a healthy condition after defraying all costs of the last election.

The meeting decided to hold a farmers' picnic the coming summer, and at an earlier date to arrange that Hon. T. A. Crerar, the Farmers' political chief, address a mass meeting in Peterborough.

WILD GEESE HERALD AN EARLY SPRING

SEVERAL FLOCKS MIGRATING TO THEIR SUMMER FEEDING GROUNDS HAVE BEEN SEEN RECENTLY.

Reeve McIntosh reports having seen several flocks of wild geese flying north, marshalled in their usual formations, and apparently following a pathfinder. Other harbingers of spring have been trooping in to the Peterborough district, and every person has doubtless heard the song sparrows' matins and the soft song of the bluebird. Blackbirds and robins are already numerous, and the crows that have wintered in the pine woods around the city are giving the newcomers a noisy welcome. All these signs point to an early opening of spring, although last night's fall of snow, which quickly melted this morning, conveyed a warning to beware the Ides of March.

DAMAGE FROM BLASTING.

BOBCAYGEON, March 14.—Merchants near the canal are somewhat afraid of the blasting operations under way. Last week one blast put a hole in the bank roof, smashed a pane of glass in the skylight, and damaged a water shed at the rear of E. J. Wollard's store, besides breaking a few other panes of glass here and there.

USING OLD LICENSE.

CAMPBELLFORD, March 14.—Grant Anderson has been summoned to answer in the Police Court for driving his motor car under last year's license. The Chief took his number on Saturday.

MIGHT OPEN TAUNTON TO GOVERNMENT

COL. BOLES OFFERS TO RESIGN SEAT TO MAKE OPENING FOR NEW BRITISH MINISTER.

EMBARGO THE ISSUE

LONDON, March 14.—(Canadian Press).—Col. Dennis Boles has offered to resign as member of Parliament for the division of Taunton in order to give Sir Arthur Griffiths Boscawen, recently appointed Minister of Agriculture who lost the by-election in Dubley, another opportunity to find a seat. The Coalition caucas has not yet, however, accepted the position of trying to elect the new Minister in Taunton.

James Lunnon, Organizing Secretary of the Agricultural Workers' Union, has already been selected to contest Taunton under the banner of the Labor Party, and if the new Minister opposes him the embargo on Canadian cattle again will be the big issue in the contest. In the last election Col. Boles had a majority of about eight thousand over the Laborite.

BROTHERHOOD WINS ITS SUIT

JUSTICE ROSE RULES THAT EXPULSION OF RAILWAY BROTHERHOOD INVALID.

TORONTO, March 14.—(Canadian Press).—"The Executive Council of the Trades and Labour Congress of Canada has no right to cancel the membership of the Canadian Brotherhood of Railway Employees in the Congress, and no action taken by the defendants has been effective to exclude the Brotherhood from membership," is the decision of Justice Rose in the legal fight between the Brotherhood and the Council of the Congress. Members of the Executive Council of the Congress are restrained from representing that Brotherhood which has ceased to be a member and must pay costs. The Judge holds that the act of expulsion was irregular and invalid.

SPRACKLIN WON'T SPEAK IN TORONTO

INFLUENCE BROUGHT TO BEAR FROM WITHIN THE CHURCH.

TORONTO, March 14.— (Canadian Press.)—Rev. J. O. L. Spracklin, of Sandwich, will not speak in Toronto in the referendum campaign. He was to have spoken in a down-town Methodist church, but influence was brought to bear from within the church which resulted in his non-appearance. It is also likely that plans to bring "Pussyfoot" Johnson will also be interfered with. The matter was discussed with the Canadian Press this morning, but the Referendum committee issued a statement to the effect that it did not intend to invite outside speakers to come to Toronto, at this juncture in the campaign.

"IT'S NONE OF THEIR BUSINESS"

Eight months ago a coal conveyer was erected in connection with the Simcoe street gas plant which is the property of the Hydro Power Commission of Ontario. the cost of the conveyor was estimated at about seven thousand dollars. Its mission was to convey the coal from the railway iding to a convenient place in the plant. For some reason known only to the Hydro officials the conveyor was not used to the extent that was anticipated and to-day it is being dismantled.

To-day Mr. W. G. Ferguson, local manager of the Hydro Electric Power Commission, was asked why the expensive piece of equipment was being dismantled and he replied:

"It doesn't concern the people".

"It surely effects those who have gas bills to pay?" Mr. Ferguson was asked.

"It's none of their business," he reiterated.

BIRTH.

WHATMAN.—On Monday, March 14th, to Mr. and Mrs. J. R. Wratman, 497 Sherbrooke Street, a son.

G. N. GORDON SPEAKER AT CLUB LUNCH

ADDRESSED MONTREAL REFORM CLUB ON SATURDAY AND SPEAKS IN OTTAWA WEDNESDAY.

"FUTURE OF LIBERALISM"

MONTREAL, March 14.—(Special to the Examiner).—Mr. Gordon, M.P. for West Peterborough, gave an address to the members of the Montreal Reform Club at their weekly luncheon here Saturday.

There was a large attendance of members to hear Mr. Gordon, who was enthusiastically received as one of the signs of the movement towards domination at Ottawa.

Mr. Gordon gave an address on the "Future of Liberalism," and indicated the rise and growth of the Liberal movement in England, and showed how in Canada, the movement was identical in its growth and development.

Mr. Gordon also dealt with the reconstruction policy of the Liberal party, the question of insurance against unemployment for the returned men, and an interesting discussion took place among the members and the speaker.

A hearty vote of thanks was accorded to Mr. Gordon by the members of the Club for his eloquent address, and it was arranged that he should speak again at an early date.

Mr. Gordon speaks at Ottawa to the Reform Club on Wednesday next, at a dinner to be given that evening.

BOYS FORGOT TO RETURN THE CAR

POLICE END EXCURSION INTO NORTH COUNTRY.

Seventy-one dollars and twenty cents was the total bill against Chas. Fleetwood and Arthur King, who appeared in Police Court this morning, charged with using a motor car owned by Dr. Pulkinghorn, without his permission. Half the taxi drivers and express men in town formed the crowd of rail birds that graced to-day's court. The two automobile enthusiasts, it was charged, rented the car for one day but kept it the next, and were finally apprehended by the forces of law and order in Lakefield. The solicitor for the youths, Mr. J. O'Brien, declared that they had only the loftiest intentions in keeping the car the second day, and were willing to pay for it. He entered a plea of guilty to the charge. Magistrate Dumble set the fine at $10, and then the Chief of Police started reckoning up the costs and damages to the car, estimated at $25, by Dr. Pulkinghorn, and the rent for the second day. It all totalled $71.20, the boys to go fifty-fifty. The case was enlarged till to-morrow to give the youths time to settle.

END OF SESSION STILL DISTANT

DRURY THINKS LEGISLATURE WILL ADJOURN TWO WEEKS AFTER EASTER—OTHERS DIFFER.

TORONTO, March 14.— (Canadian Press.) — Premier Drury has given up all hope of closing the present session of the Legislature at Easter as originally anticipated. The Prime Minister's own view is that the sesion will last about two weeks after Easter, but others believe it will be the end of April before the members conclude their labors.

DROWNED BEFORE HIS MOTHER'S EYES.

Four-Year-Old Ottawa Boy Drowned in the Rideau River.

OTTAWA, March 14. — The body of four year old Leonard Shea, who was drowned in the Rideau River on Thursday morning while playing with a companion, has been recovered.

A particularly sad incident of the tragedy is that the little fellow disappeared under the icy waters in full view of his frantic mother. It appears that while playing with a companion young Shea ventured on the ice, then unsafe, owing to the mild weather. As a result of blasting operations 50 yards away, the ice was loosened and the piece on which the boy was standing broke away from the shore before he could scramble to safety. His companion ran to the mother's house and told Mrs. Shea what had happened. She only arrived on the scene in time to see her little one sink to his death.

Admiralty Reduce Estimates As Far As It Is Safe To

SIX NATIONS NOT LIKELY TO MOVE

BRANTFORD, March 14. — (Canadain Press.)—"Application reported as made through an adopted Chief at Syracuse, N.Y., to President Harding for the establishment of an asylum for the Six Nations Indians has been talked about, but has never been officially brought before the Six Nations Council," Asa R. Hill, secretary of the Six Nations Council stated to-day. He added that the Indians had a number of complaints regarding the way in which they were being used, but that it was not the fault of the Government but the Department of Indian Affairs. According to Secretary Hill, the move back to the States has been chiefly talked about by the Deists (sometimes called Pagan) element, and it was these old people of the race who wanted to go back to the Confederacy to avoid having their rights encroached upon.

INCREASE FOR CARETAKER OF THE HOSPITAL

BOARD OF HEALTH HAD LIGHT AMOUNT OF BUSINES BEFORE IT THIS MORNING.

SEWER RECOMMENDED

The caretaker and his wife at the Isolation Hospital were granted an increase of $10 a month by the Board of Health this morning. They have been receiving $800 per year, roughly $66 a month and their remuneration was raised to $76 to-day after the board had decided that they could not comply with their request for a $14 increase. It was pointed out that practically everything is found for the caretaker and his wife but their clothing but their isolation was taken into consideration.

Dr. W. H. Young M. O. H., suggested to the board that one of the sheds at the hospital be converted into a henhouse and a henry established. A considerable saving in egg bills would be effected and there was nearly enough scraps at the hospital to maintain the birds. The M.O.H.'s suggestion was embodied in a motion and he was authorized to purchase the nucleus of a flock.

Mrs. Clara Barns, Gilmour street, secretary of the Queen Mary Home and School Association wrote the board complaining of the stench at the head of McDonnel street or Monaghan Road. The disagreeable odour it was stated could be eliminated if proper sewer connections were available for the convent and the Board recommended to the Council that the sewer be extended to Monaghan Road.

The report of Miss A. M. Price matron, submitted to the board, today for February, showed that on Feb 1, there were 3 patients in the hospital made up of one case of scarlet fever, one of sleeping sickness and one of mumps. During the month nine cases were admitted, five of scarlet fever and four of dip theria. One case was from out of the city. The original three cases were discharged during the month and nine were in the hospital on March 1.

Expenditures at the hospital during February were $1,446.92. The maintenance of the hospital for the first two months of the year totalled $2,400.10.

The following accounts were ordered to be paid: J. Nasimok, $2.22; E. F. Mason, $14.50; William Brown $88.10; Bond's Drug Store, $4.50; Pet. Utilities Com. $4.82; J. W. Edwards $31.00; Thos. Gilgour, $9.23; Porter S. White $28.56; W. G. Kent $11.25; E. Graystock, $5.85; J. C. Turnbull Co. Ltd., $15.35; B. R. Strano $19.28; A. M. Price $1.00; Pet Examiner Ltd, $1.00; G. J. Jopling and Sons $4.44; R. J. Soden $2.00; Alex. Gibson $16.00; J. M. Fanning, $43.34.

Those present at the meeting were Mr G. H. Duncan in the chair, Dr. T. W. A. Young, M.O.H., Mr. G. Lynch, Mayor A. A. McIntyre and Mr E. F. Mason

BRITISH NAVAL ESTIMATES FOR NEXT YEAR ARE 91,000,000 POUNDS GROSS, AS LOW AS COMPATIBLE WITH NATIONAL SECURITY, FIRST LORD SAYS.

DRASTIC ECONOMIES

LONDON, March 14.—(Canadian Press).—British naval estimates for the following year amount to over ninety-one million pounds gross and eighty-two and a half millions net, it was announced to-day by Lord Lee of Farham, First Lord of the Admiralty, in a statement explaining the estimates. Lord Lee stated they were based on the Government's policy of maintaining a "one power standard."

"It is the duty of the Government to carry out that policy as economically as possible," Lord Lee's statement continued, "giving full weight to special geographical, international and other considerations which have arisen since the war. This they are doing, and recognizing to the full the necessity of reducing expenditures to the lowest limits compatible with national security. The Admiralty have effected drastic economies and have agreed to assume risks which in ordinary circumstances they would regard as difficult to reconcile with the full maintenance of the Government's declared policy."

Lord Lee pointed out that the economies included reduction in the number of capitalships in full commission from twenty to sixteen as compared with thirty-eight in 1914. "This is the smallest number that will enable the sea-going technical training of officers and men to be carried out properly," the statement asserted.

FORMAL HUN APPEAL MADE

NOTE ADDRESSED TO LEAGUE OF NATIONS' SECRETARIAT PROTESTING AGAINST ALLIED PENALTIES.

BERLIN, March 14.— (Canadian Press.) —The Government has addressed a note to the League of Nations secretariat protesting against the penalties being enforced by the Entente for Germany's non-fulfillment of her reparations obligations.

DUSSELDORF, March 14.—(Canadian Press).—The town of Hamborn, five miles north-east of Ruhrort, was included in the area of Germany under occupation by the Allies in an order issued to-day by the Entente military authorities here. A state of siege has been proclaimed in Hamborn, but no garrison has been stationed there. The Allied order says that all arms, including hunting pieces and sabres, must be turned over by to-night, and all former German army officers must be registered before Tuesday night.

ACTIVITIES AT THE Y.W.C.A.

The activities for the week at the Young Women's Christian Association are as follows:

Monday —4.30, Junior Aesthetic Dancing. 7.00, Recreation Committee; 7.30, Senior Gymnasium.

Tuesday — 4.30, Senior School Girls' Gymnasium; 6.00, Athena Club; 7.00, Jolly Juniors Club; 8.00, T.M.T.M. Club.

Wednesday— 4.30, Junior Schools Girls' Gymnasium; 7.00, Special Aesthetic Dancing; 7.30, Campers' Sewing Bee.

Thursday — 7.00, French Class; 7.30, Intermediate Gymnasium; 7.30, English and Arithmetic Class; 8.00, Old Country Club; 8.30, Basketball, Intermediates vs. Quaker Oats.

Friday—4.30, Junior Schools Girls' Gymnasium; 8.00, St. Patrick's Party; 8.00, Baskeball, T. M. T. M. Club vs. Western Clock.

Saturday — 9.30, Junior Gymnasium; 10.30, Little Tots' Gymnasium; 2.00, Ever Bright Club; 2.30, Sunshine Club.

Sunday—8.30, Sing Song.

DISCOUNT ON CANADIAN DOLLAR ..... 12 5-8 CTS.

Intermediate Ontario Basketball Semi-Final Championship, Saturday, March 19th, 1921
TORONTO CENTRAL Y.M.C.A vs. PETERBORO Y.M.C.A.
Reserved Seats 50c. Plan Opens Tuesday

NURSING

NURSING—NURSE DISENGAGED, 214 Monroe avenue. 'Phone 1439W. 6d 67 163

MONEY TO LOAN.

We have funds to loan on Real Estate Security at the lowest rates. GORDON & O'BRIEN. Phone 219.

DENTISTRY.

DR. J. F. O'BRIEN, Dentist. Office formerly occupied by Dr. McKenty, No. 370 George street. Open evenings by appointment.

OSTEOPATHY.

DR. BRUCE E. MARSHALL—Osteopathic Physician. Office 242 Hunter Street. Hours, 9 to 11, 2 to 4 p.m., 7 to 8 p.m. Telephone 116W.

DRS. WALMSLEY & SETTLE — Osteopathic Physicians. Office in Sun Life Building, corner of Hunter and Water streets. Entrance 124 Hunter St. Phone 649. Office hours, 9 a.m., to 6 p.m.

MEDICAL.

DR. BUCHANAN, F.R.C.S., Edinburgh, M.R.C., Eng., L.R.C.P., London. Eye, Ear, Nose and Throat Specialist. Hours: 9-11, 2-4 p.m., and 7-8 p.m. Phone 519. Office: corner of Water and Murray Streets.

DR. E. E. HARVEY, silver Medalist, University of Toronto. Special attention to Diseases of Women and Children. Office hours, 1:30 to 6 p.m., 7 to 8 p.m. Phone 222. Office, 212 Brock street.

BARRISTERS AND SOLICITORS

GORDON & O'BRIEN—Barristers, Solicitors, Notaries. Money to loan on easy terms. Special attention to Patents and Trade Marks. Phone 219. G. N. Gordon. J. A. O'Brien.

S. T. MEDD, Barrister, Solicitor, Notary. Office over the Dominion Bank, corner of George and Simcoe Streets. Telephone No. 22. Private funds to loan at current rates upon easy terms.

C. R. WIDDIFIELD, B. A., Barrister, etc., and Solicitor for the City of Peterboro. Money to loan. Office over the Bank of Commerce. Phone 580.

PECK, KERR & McELDERRY—Barristers, Solicitors and Notaries. Office, Water street, Peterboro. Money to loan at the lowest current rates of interest on easy terms of payment. E. A. Peck, F. D. Kerr, V. J. McElderry.

O'CONNEL & CORKERY—Barristers, Solicitors and Notaries. Money to loan at the lowest current rates of interest. Daniel O'Connell. John R. Corkery. Hunter street, two doors west of the Post Office.

DUMBLE & JOHNSTON—Barristers, Solicitors, etc. Office over the Toronto Savings and Loan Company, George street. D. W. Dumble, K. C., W. Johnston.

A. E. DIXON, Barrister, Solicitor, etc. Office corner Hunter and George Sts. Entrance next to Madill's drug store.

HALL & HALL—Barristers, Sonettors and Notaries Public, Hunter street, Peterborough, next to St. John's Church. Money to loan at the lowest rates of interest. E. H. D. Hall, Basil D. Hall.

MOORE & WEARING—Baristers and Solicitors, 403 Water street, oposite the Post Office. Money to loan at the lowest current rates of interest. W. H. Moore, K. C., Jos. Wearing, M. A.

R. R. HALL—Barrister, Solicitor, etc., Peterborough, Ont. Office, corner of Hunter and Water streets, over the Canadian Bank of Commerce. Trust funds to loan on easy terms of payment.

JAMES FORDYCE STRICKLAND—Barrister, Solicitor, Notary Public. Money to loan 124 Hunter Street, Peterboro. Phone 181.

ARCHITECTS.

W. & WALTER R. L. BLACKWELL—Architects. Office, Bank of Commerce Building, corner of Hunter and Water streets. Telephones: Office 1300J; residence 1272.

W. H. BARRY—Architect. Plans prepared for Monumental, Commercial nad Domestic Buildings. Office, 539 Gilmour street. Phone 557W.

Railway Time Tables

GRAND TRUNK RAILWAY.
(Corrected to Date.)

No. 96—8.10 a.m., for Port Hope and Toronto.
No. 98—8.20 a.m., for Lindsay, Blackwater Junction, Orillia, Midland, North Bay and Toronto.
No. 98—8.25 a.m., for Hastings, Campbellford, Belleville, and points on the Main Line east.
No. 371—12.15 p.m., for Lakefield
No. 92—12.04 p.m., for Lindsay, Port Hope, Toronto, Buffalo, making connection with International Limited, for London, Detroit and Chicago.
No. 371—3.30 a.m., for Lakefield.
No. 100—2.00 p.m., for Hastings, Campford and Belleville.
No. 95—5.40 p.m., for Lindsay, Orillia, Midland, North Bay and Toronto.
No. 94—9.10 p.m., for Port Hope, Montreal and Boston.
No. 99—8.10 p.m., for Lindsay.

CANADIAN PACIFIC RAILWAY.
(Corrected to Date.)

GOING EAST—
†11.59 a.m.—Norwood, Havelock, Bonarlaw, Tweed, Perth, Smith's Falls, Kingston, Ottawa, Montreal and intermediate points.
†5.20 p.m.—Indian River, Norwood, Havelock.
†12.18 a.m.—Havelock, Tweed, Kingston, Perth, Smith's Falls, Montreal, St. John, Boston and New York.
*1.30 a.m.—Havelock, Tweed, Kingston, Perth, Smith's Falls and Ottawa.
s2.19 a.m.—Havelock, Smith's Falls and Montreal.

GOING WEST—
*5.16 a.m.—Myrtle, Toronto, Guelph, Goderich, Hamilton, Galt, Woodstock, St. Thomas, London, Chatham, Detroit, Chicago and New York.
†6.06 a.m.—Toronto, (Yonge street) Owen Sound, Teeswater and Intermediate points.
s7.20 a.m.—Toronto (Yonge Street.)
*7.35 a.m.—Toronto, Hamilton, Brantford, Buffalo, Rochester, Boston, New York, Galt, Woodstock, London, Chatham, Detroit and Intermediate points between Peterboro and Toronto.
†9.55 a.m.—Bethany, Lindsay, Orillia, Port McNicoll and intermediate points.
*3.20 p.m.—Toronto, Hamilton, Brantford, Buffalo, New York, Guelph, Galt, Woodstock, London, Windsor, Detroit, Chicago and intermediate points between Peterboro and Toronto.
8.50 p.m.—Lindsay, Toronto (Yonge St.) and intermediate points.
*Daily. sSunday only. ‡Daily except Sunday. †Daily except Saturday.

CHILDREN'S AID SOCIETY
of
PETERBORO CITY AND COUNTY

For the Care of Neglected nad Ill-Treated Children.

CHILDREN FOR ADOPTION.

G. W. POWELL,
Assistant Secretary and Inspector, 588 George street. Phone 1044W. Office Hours, 12 to 2 and 6 to 8 p.m.

AUTOS FOR SALE

FOR SALE—DODGE BROS, 1920 Touring Car perfect condition three cord tires, rear, Goodyear, all weather front. Seen any time. 209 Dalhousie street. 6d 67 158

MAXWELL ROADSTER — FOR sale at a bargain. Apply to H. Moore, Reo Garage, George and Hunter street. 6d 64 95

BABY CARRIAGES, Etc.

FOR SALE—NATURAL WOOD, baby carriage. Nearly new. Apply 665 Bethune street.3d 63 9258

FOR SALE—WICKER BABY CARriage, in first class condition. Apply 98 Gladstone avenue 5 to 7 p. m. 3d63 9242

HOUSES, REAL ESTATE

BRICK BUNGALOW FOR SALE or to rent also small store. Apply 389 Queen 6d 64 9144

FOR SALE — TWO STOREY frame house, East City. Apply 497 Murray street 6d 67 9261

FOR SALE — TWO FORTY foot lots north side of Morrow street, beautiful location. Will accept $7 per foot. Apply 57 Aylmer street. 3d 64 157

BRICK HOUSE FOR SALE—NO. 560 Albert street. A bargain. Terms and other particulars on plication to 195 London street. 6d 65 105

FOR SALE—1 DOUBLE, BRICK house. All modern and very central. For terms and particulars call at Examiner for address. 6d 66 142

FOR SALE—DESIRABLE PROPerty centrally located, 8 roomed brick house, furnace and all conveniences. Hardwood floors, large shed at back, could be used for garage. Splendid garden. Berry bushes, etc. Apply 376 Stewart Street. 3d63 9241

FOR SALE

FOR SALE — MOTOR CYCLE single. 'Phone 1680M. 3d 61 81

FOR SALE — STRAWBERRY plants. Apply Thos. Walling, North Monaghan. 3d 64 9257

FOR SALE — SHOE MAKER'S patching machine. Apply 50 Hunter street east. 3d 64 9267

FOR SALE — HOUSEHOLD furniture. 390 Queen street. 12d 70 9206

FOR SALE—ONE NEW MILCH cow with calf, $58. Can be seen at James Trotter's, 4th line Smith. 3d63 9240

FOR SALE—BAY MARE, SUIT peddler or farmer. Also bull calf Durham, 10 months old. Taylor, Downers Corners. 3d 63 9248

FOR SALE—THOROUGHBRED Jersey cow. Due to freshen April 2, 188 Smith street, east. 3d 62 9209

FOR SALE — GOOD SOUND cedar posts. Apply E. H. Paul, R. R. No. 2 Peterboro or 123 r 3. 3d 64 9259

CANOE FOR SALE— GOOD condition. Peterboro Canoe model Cheap Apply 582 Bolivar. 3d 62 121

FOR SALE—GENT'S RED BIRD bicycle only used two weeks, also three burner Perfection coil oil stove with oven in good order 264 Stewart street. 3d 64 9262

FOR SALE—QUANTITY OF 2 x 1 Scantling; also some inch pine lumber; doors and window sashes. Single cart harness. Apply 182 Westcott. 3d63 9243

FOR SALE— DRIVING HORSE in good condition, sound and reliable Inquire of W. W. Brown, Norwood Road, 'Phone 311 r 31. 7d 67 9250

HEMSTITCHING AND PICOTing attachment. Works on any make sewing-macrine. Easily adjusted. Price $2.50. Mrs Bridgman, P. O. Box 42, St. Catharines. 6d 63 53

GOOD OPPORTUNITY — FOR sale— shoe repair business. Apply to the Examiner Office. 26d 65 8859

FOR SALE — TWO BEDROOM suites, vacuum sweeper, couch, writing desk, sideboard, and other household articles. Apply from 2 to 5 and 6 to 8 p.m. at 294 Wolfe street. 3d 63 9347

FOR SALE—1 EXTENSION TAble, 1 child's crib bed, 50 feet hose and reel, 1 Quick Meal coal oil stove, 1 milk can, 1 high chair. Apply 440 George street South 3d63 9239

BLACK SERGE DRESS, SIZE 38 $3.00; Black Broad Cloth Coat, size 38, $5.00; Black Serge Suit, size 40, $3.00. Some House Dresses, 50 cents, size 36. Apply Examiner for address. 3d 62 0226

PRIVATE SALE — WALNUT bedroom suite, set of grocers' scales, 1 very fine china dinner set, 1 lawn mower; other chairs and tables, large sideboard. Refrigerator and hanging lamp. Apply 508 Bonacord. 3d 63 127

FOR SALE — MOTOR BOAT complete with 5 h. p. Peterboro Motor engine capable of making 10 to 12 miles an hour, also 3 sets of double coils, 1 magneto. Good cabin, complete with all camping equipment, 2 miles down river in good locality. Will accept reasonable offer. Apply Box 155 Examiner. 3d 64 155

Advertise in the Examiner

POULTRY AND EGGS

FOR SALE — 1 WHITE LEGhorn rooster "Guild" strain, year old. Apply 598 Chamberlain. 3d 69 9255

EGGS FOR HATCHING FROM Guild's bred to lay S. C. White Leghorns. Finest Winter layers $2.00 per setting of 15. Apply 503 Albert street. 6d 64 9205

HATCHING EGGS FROM Ferris and Clarke's 260-300 egg strain S.C.W Leghorn at $2.25 and $2.50 per $15 S. H. Long, 458 Driscoll Terrace. 6d 52 9169

FOR SALE—HATCHING EGGS from Ferris 265-300 egg strain S. C Wihte Leghorn $2.50 per 15; also few pullets. Some strain $3.00 each, F. Holmes, 116 Hilliard street. 'Phone 1494W. 6d 66 101

FOR SALE—8 HENS, GOLDEN Chantlers, laying. Apply 547 George street. 3d 62 9231

LIVE POULTRY WANTED high price paid. Call 771 and we will call for it. Atkins, 520 Elm street. 26d 81 9134

WANTED

WANTED BY 1ST MAY SMALL house with conveniences. Apply Examiner for address 3d 63 9252

WANTED TO BUY — A HANGing lamp, person having same please address Box 9256 Examiner. 3d 64 9206

WANTED—TO BORROW $1,000 on first mortgage on suburban property. Box 102, Brownton, P.O., Peterboro. 3d 62 9230

WANTED — CATTLE TO PASture seven hundred acres. Well fenced and watered. 220 Munroe avenue, East city. 5d 64 9227

WANTED—6 TO 1,000 feet of second hand lumber or old stable. Apply 138 Antrim street. 3d 62 9229

WANTED—ANY KIND SECond hand household furniture for cash. Also carpenter bench and tools, 390 Queen St. 26d 76 9045

WANTED—FURNISHED FLAT or three or four rooms by young couple with two children. Vicinity C.G.E. Apply Box 9266 Examiner 3d 64 9266

WANTED — BY APRIL 1ST housekeeping flat, all conveniences by young married couple. Write W. T. Boyle 105 Sweetland avenue, Ottawa. 6d 63 9181

WANTED TO RENT— BY MAY 1st medium sized house; centrally located; modern, with garden. Will buy if suitable terms can be made. Apply Box 9225 Examiner 3d 62 9225

WANTED — BY YOUNG LADY with office position comfortably furnished bedroom with kitchenette or room and board in private family. Apply Box 141 Examiner. 3d 63 141

WANTEDL—MODERN 7 ROOM ed house in good condition with not less than 1-2 acre ground convenient to car line. Owners only. Apply Examiner for address. 6d 63 9212

MEN AND WOMEN, NOT TO canvass, but to travel and appoint local representatives. $1,092 and expenses guaranteed first year, with good chance to make $2,600 and expenses. State age and qualifications. Experience unnecessary. Winston Co. Dept. G Toronto. 8d 67 113

HELP WANTED—Male

WANTED— TWO EXPERIENCed shoe makers at once. Apply the Model Shoe Shop, Simcoe street. 3d 64 150

FIREMEN, BRAKEMEN, BEGINners, $150-$200, later $300. Write Railway Box 8693 Examiner Office. 4s 4m 7-12-14-19-21-26-28-5

DEPENDABLE MEN, AGE eighteen upwards willing to qualify for Inspectors, Dairy Produce Factories; Cargo; Measures; Seed and clerical positions, all grades. Vacancies early. Particulars free. Canadian Civil Service Institute, Box 595, Toronto. 10d 65 9122

MAKE MONEY AT HOME $15 to $60 paid weekly for your spare time writing showcards for us. No canvassing. We instruct and supply you with work. West-Angus Show-card Service, 57K. Colborne stret., Toronto. 26d 65 5669

ARE YOU WORKING? IF NOT why not? We prepare you for good positions in a few weeks. Factories may close but heard and hair continue to grow and demand the services of a barber at all times. Write to-day for catalogue and full particulars. Moler Barber College, 198 Queen street east, Toronto. 52d 65 5098

SALESMAN—A SELF RESPECTing salesman, whose ambition is beyond his present place, might find more congenial employment with us and at same time double his income. We require a man of clean character; sound in mind and body of strong personality, who would appreciate a life's job with a fast growing concern where industry would be rewarded with far above average earnings; married man preferred Apply J. A. Sollitt, 204 Barrie Building. 6d 66 9244

SALESMAN FOR HIGH-CLASS PIANO BUSINESS. GOOD PROPOSITION FOR MAN OF CHARACTER AND ABILITY. APPLY PERSONALLY. HEINTZMAN AND CO'Y., W. LAWSON, MANAGER. 3d62 120

BOARDERS WANTED

BOARDERS WANTED — Double and single rooms. 1630W 3d 64 9265

SITUATIONS WANTED

YOUNG LADY DESIRES POsition as bookkeeper Typist, 10 years experience, oGod references Apply Box 9354 Examiner. 3d 64 9254

HELP WANTED--Female

WANTED — A MIDDLE-AGED woman to help care for an invalid. Apply after 5 p.m., 491 Patterson Street. 3d-63

LOST

LOST SHELL RIMMED GLASSes between McDonnell and Collegiate on George street Finder leave at Examiner. 3d 62 114

LOST—ON THURSDAY EVENing gold cuff link with monogram "J. G." Finder please return to Examiner Office. 3d 63 1[illegible]

LOST —ON AYLMER, McDONnell or Chemong Road, March 6th umbrella. Finder leave at 162 Brock street or 'phone 518. 3d 64 9263

LOST — A CHILD'S WHITE fur muff between Boswell Ave and Charlotte street. Finder kindly return to 506 Charlotte street. 3d 63 132

WORK WANTED

PIANOS AND FURNITURE polished. Terms reasonable. Apply 59 McDonnell. 6d 64 9212

GRAINING, PAPERING, AND decorations. Terms reasonable. Apply 59 McDonnell. 6d 64 9211

IF YOU WANT SEWER CONnections dug from the street line to your house or if your sewer is plugged. Telephone 763F. N. Del Pellaro, 78 Park street. 6d 64 9203

WE TAKE DOWN STORM WINdown clean windows and fix screens, clean your wall paper and carpets with electric vacuum at 59 McDonnell, Smith and McGann 6d 66 9249

FOR RENT

FOR RENT—HEATED OFFICE on George street. Immediate possession. Apply 437 George street.

TO RENT — SMALL FRAME house, lights, garden well. East city. Apply 677 Water street 3d 64 9264

TO RENT—ROOM AND BOARD for two girls, Conveniences central. Apply Examiner for address 3d 62 9235

FARM TO RENT—SOUTH MONaghan, near Fraserville. 100 acres. Apply Examiner for address. 6d 66 9253

TO RENT— TWO FURNISHED rooms for light housekeeping. Apply Examiner for address. 3d 62 117

TO RENT—NICELY FURNISHED room for young married couple — with house keeping privileges. Apply at Examiner for address. 3d63 123

LARGE DOWNSTAIRS BEDroom, with or without board, for two business girls, use of phone, and central locality. Apply Examiner for address. 2d62 125

TO RENT—A FURNISHED BED room with board would suit two gentlemen or man and wife, in south end of city close to factories. Apply 526 Chamberlain street

TO RENT — SMALL FRAME house, lights; good garden and well. East city. Suitable only for couple without children. Apply W Hall, 677 Water street. 6d 62 9159

FOR RENT—HEATED ROOMS in Bank of Commerce Building Suitable for a bachelor. Apply 437 George street. dtf 3686

FOR RENT—HEATED OFFICE in Bank of Commerce Building. Immediate possession. Apply 437 George street. tf 2891

NOTICE

WEST END BARBER SHOP AT 467 Elm street. Pre-War Prices. 26d 76 9042

WE HAVE SOME RHODE Island Pullets which we will exchange for old hens. Apply 520 Elm street, 'Phone 771. 3d 63 9251

TYPEWRITING DONE STRICTest confidence guaranteed, prospectuses, statements, personal letters, etc. Apply Box 9260 Examiner. 3d 64 9260

NOTICE

ALWAYS A LARGE STOCK OF good second hand furniture at Mrs. Warren's, Hunter street consisting of two solid fumed oak dining and living rooms suites at a bargain, good couches, extension tables, kitchen tables and chairs new and second hand, baby's chairs, good buggy and sulkies, parlour tables, side table, sideboards, china cupboard, dressers and stands; new and second hand beds, new beds complete, $20.00; camp beds and a walnut organ suitable for a desk, also a large quntity of good English china and a dinner and tea service at a bargain. All can be seen at Mrs. Warren's furniture store, 217 Hunter street. 28d 69 5726

Renew Your Subscription.

TO BE TROUBLED WITH CONSTIPATION
THE CAUSE OF MANY ILLS

If you do not feel well and go to your family physician, one of the first things he will do is to ask you to hold out your tongue. The reason for this is that the condition of the tongue shows the condition of the stomach and bowels.

If you allow your bowels to become constipated you will have bilious attacks, sick headaches, coated tongue, foul breath, heartburn, water brash, etc, and those troublesome piles which cause so much annoyance and misery.

Keep ouyr bowels moving regularly and you won't be sick.

In Milburn's Laxa-Liver Pills you will find just the remedy you require for this purpose. They are purely vegetable and do not gripe, weaken or sicken.

Mr. James S. Harris, Box 9934, Halifax, N. S., writes: "For two years I sugered with constipation. I could not get anything to cure me, and hardly anything would give me even temporary relief. One day my uncle induced me to try Milburn's Laxa-Liver Pills, and even brought me a vial. I tried them without much faith, but I soon found that they were doing me good, and after using the second vial I was relieved of the trouble."

Milburn's Laxa-Liver Pills are 25c a vial at all dealers, or mailed direct on receipt of price, by The T. Milburn Company, Limited, Toronto, Ont.

GOSPEL HALL MEETINGS.

(Contributed.)

On Sunday night the Gospel Hall was again crowded to the doors with people eager to hear the word of God as proclaimed by Mr. Bentley. "Three Representative Women" was the theme. These were found in first chapter of Book of Ruth. The speaker said that Naomi represented Christians who were out of the will of God. She left Bethlehem and went to Moab because trial arose, but nothing but sorrow and disappointment was the result. It is better to trust God to deliver us in trial than to run away from it. Many a backslider is such to-day because they don't trust God in a tight corner. Such was Naomi, the disappointed. But thank God she went back home to her country and to her God. Orpah, her daughter-in-law, went with her for a little way and then was just as easily persuded to return to idols.

She pictures another class: Those who, when there is a movement Godward, have their feelings stirred and say they are going to trust Christ and live for Him, but a very little persecution or sneering from some child of the devil quickly changes their opinion. Their feelings only have been influenced, not their conscience. Such was Orpah the dubious.

The other woman was a noble character. Ruth was her name. When she set out to go to Bethlehem with her mother-in-law she meant it. Nothing could deter her. Nothing but death. With regard to salvation and heaven are you as decided as Ruth? All the wisdom, power and love of God is shown in the substitutionary work of Christ on Calvary's cross. Nothing more was needed. Nothing less would have been enough. And now He appeals to your will. You can say I will trust Him or you can say I will not trust Him! Though everything seems out of joint, and all hell oppose you, and the devil train his heavy artillery straight on you, you can if you will say:

"Jesus I will trust Thee, trust Thee with my soul;
Guilty, lost and helpless Thou canst make me whole.

By unanimous request Mr. Bentley will continue the meetings through this week. Each night at 8 o'clock.

ALLEGED HE PASSED A WORTHLESS CHEQUE.

LINDSAY, March 14.— Benjamin Mintz, accused of paying a worthless cheque for goods received from Pulver & Co., of this town, has been brought back from Montreal, and committed for trial on April 8th. Bail is fixed at $400.

Mintz was accompanied from Montreal by his lawyer, Mr. Garbett, who asked for an adjournment to secure evidence and plan his defence.

SIX SINN FEINERS HANGED.

DUBLIN, March 14.—(Canadian Press).—Six prisoners convicted of complicity with the murder of British intelligence officers and members of the Crown forces in Ireland were executed in Mount Joy Prison this morning. They were hanged in pairs at intervals of an hour. Twenty thousand people gathered outside the prison during the hours that the executions were going on, and all work in the city stopped until eleven o'clock. Even the Post Office was closed and the telegraph service was suspended.

AFTER THIRTY YEARS.

LINDSAY, March 14.—F. B. Utley, the first general secretary of the Y.M.C.A. in Lindsay, was a welcome visitor at the recent Masonic "At Home." He entertained the audience under the name of Ralph Gordon, and his old-time friends here were agreebly surprised

PETERBORO
AUTO and TAXI
LIVERY
286½ CHARLOTTE STREET
Phones: 130, 783, 890J
—DAY OR NIGHT—
Drivers: W. J. Clancy, M. Dutch Pammett, H. Stinson, J. Drummond
Cars Washed and Stored

NOTICE TO CREDITORS

IN THE MATTER OF THE ESTATE of THOMAS MITCHELL, late of the Township of Smith, in the County of Peterborough, Farmer, Deceased:

NOTICE IS HEREBY GIVEN, pursuant to The Trustees Act, that all persons having claims or demands against the Estate of the said Thomas Mitchell, who died on or about the Twenty-second Day of November, 1920, at the Township of Smith, in the County of Peterborough, are required on or before the Twenty-Second Day of March, 1921, to send by post or deliver to the undersigned, the Solicitors for the Executors of the Estate of the said Deceased, their Christian and surnames, addresses and descriptions, with full particulars in writing of their claims, a statement of their accounts, and the nature of the security, if any, held by them, duly verified.

AND TAKE NOTICE that after such last mentioned date, the said Executors shall proceed to distribute the assets of the said Deceased among the parties entitled thereto, having regard only to the claims of which said Executors shall then have notice, and that the said Executors shall not be liable for the assets, or any part thereof, to any person or persons of whose claim notice shall not have been given to them at the time of such distribution.

PECK, KERR & McELDERRY,
415 Water Street, Peterborough, Ont.,
Solicitors for the said Executors.
DATED at Peterborough, this 12th day of February, 1921.
5d14 21 28 7 14 5615

NOTICE TO CREDITORS

IN THE MATTER of the Estate of ROBERT GIBBS, late of the City of Peterborough, in the County of Peterborough, Retired Farmer, Deceased:

NOTICE IS HEREBY GIVEN, pursuant to The Trustee Act, that all persons having claims or demands against the Estate of the said Robert Gibbs, who died on or about the Fourteenth Day of November, 1920 at the City of Peterborough, in the County of Peterborough, are required on or before the Twenty-Second Day of March, 1921, to send by post or deliver to the undersigned, the Solicitors for the Executors of the Estate of the said Deceased, their Christian and surnames, addresses and descriptions, with full particulars in writing of their claims, a statement of their accounts, and the nature of the security, of any, held by them, duly verified.

AND TAKE NOTICE that after such last mentioned date, the said Executors will proceed to distribute the assets of the said Deceased among the parties entitled thereto, having regard only to the claims of which said Executors shall then have notice, and that the said Executors will not be liable for the assets, or any part thereof, to any person or persons of whose claims notice shall not have been received by them at the time of such distribution.

PECK, KERR & McELDERRY,
415 Water Street, Peterborough, Ont.,
Solicitors for the said Executors.
5d14 21 28 7 14 5615
DATED at Peterborough, this 12th day of February, 1921.
4d14 21 28 7 14 5616

Public Notice

Having disposed of my general retail store at the corner of Smith and George Streets to Messrs. Patterson and Walton, I wish to thank all my former patrons for the splendid business I have been favored with in the past, and to bespeak a continuance of the same for the new firm who promise good, efficient service.

All accounts due me may be paid at the store, to me or my representative for the next few weeks, and customers are asked to make settlement as quickly as possible. After the first week in April accounts still unpaid will be collected at my residence over the store, entrance 148 Smith Street.

J. T. BRAUND
6d-62

ORIENTAL GARAGE

Auto repaired by experienced mechanics. Automibiles Accessories and Supplies, Tires, Tubes, Oils, Grease, Tube Vulcanizing and Oxygen Decarbonizing. Free Air

Service that's PROPER PROMPT and PRACTICAL

HANNAH & JONES
182 HUNTER STREET.
'Phone 1186.

Live Hens Wanted
If you want to get the best price for your Hens, brings them to
S. COHEN
189 CHARLOTTE ST.
PETERBOROUGH Phone 889j

GET A MOVE ON!
And list YOUR PROPERTY for Sale or Rent WITH US. We have BUYERS AND TENANTS WAITING.
T. WALKER & CO.
163 HUNTER STREET W.
Phone 1002.

If You Want a Suit of Clothes
SEE ME—I have a dozen Suits made up, and if there is one you like, I will make the price suit you.
J. L. WYATT HUNTER STREET EAST CITY

BARBEAU'S CARTAGE
All kinds of moving and carting by careful and experienced men. A new Motor Truck has been added to our equipment, which will enable us to give better service than ever to our patrons. Satisfaction guaranteed. No distance too far. New Furniture Van. Largest in the City. Household Effects moved with care.
A. BARBEAU

FOR SALE
A Small Brick House, situated in the Northern Part of the City, can be purchased for **$1500.00**
Small House in the Northern Part of the City, Lot 60 feet by 160 feet, with Good Stable, can be purchased for **$2500.00**
For particulars and inspection—apply
J. T. O'CONNELL & CO.
136 HUNTER ST. W. Phone 376

Edwin Elcome
----Taxidermist----
DEER'S HEADS OUR SPECIALTY
(Put salt on flesh side before shipping)
Heads Animals, Birds, Fish, Etc., Mounted Artistically and Permanently.
692 HARVEY STREET
PETERBOROUGH, - Ont.

FOR SALE
2 Saw Mandrels and 3 Circular saws. All sizes Rubber and Leather Belting. Single and Double Blocks and Ropes. Carpet Runners. Second Hand Iron Pipe, 1 in. to 2 in.; all lengths. Cast Iron Steam Radiators. Different sizes.
A. LOW & COMPANY
262 SIMCOE STREET.
Phone 697; Nights and Holidays 396

LIVE POULTRY
WANTED
Highest market price paid.
OLD BOTTLES wanted; all kinds except medicine bottles.
JUNK of all kinds bought.
Phone 49w and we will call.
Peterboro Rag & Metal Co.
433 Chambers St. W. ROTH, Mgr.

COAL
Cannel, Smithing, Steam and Anthracite, all sizes in stock.
Fresh Eggs by the case. Limited supply.
Order immediately for prompt delivery.
The W. Scott Co., Ltd.
EAST CITY
124 ROBINSON ST. Phone 264w

TELEPHONE 790
WHEN YOU WANT YOUR
Piano or Organ Tuned
Player-Pianos a Specialty
ALL WORK GUARANTEED
W. H. Cunningham, 560 Weller St.

Keep On Saving

The person who does not seldom succeeds in life. The Savings Department of this Institution pays 3½ per cent. interest on every dollar deposited therein, and compounds the interest four times a year.

One Dollar will open an account for you.

Toronto Savings & Loan Co
437 GEORGE STREET :: PETERBOROUGH
Office Hours— 9 a.m. to 4 p.m.
Saturdays— 9 a.m. to 5 p.m.

THIS EDITION is issued for the benefit of readers who in the past have not been able to get the paper until the day following publication. It contains all the LOCAL, DISTRICT AND IMPORTANT TELEGRAPH NEWS up to twelve o'clock noon TO-DAY.

The Evening Examiner

MAIL EDITION

PRICF THREE CENTS — PETERBOROUGH, MONDAY, MARCH 14, 1921 — PRICE THREE CENTS

Quotes Oil King As Stating That Girl Wounded Him

CLARA SMITH HAMON ARRANGES FURNITURE AS ON DAY OF SHOOTING, BEFORE JURY, AND GARMENTS SHOWN IN COURT.

WOMEN BREAK DOWN

ARMORE, Okla. March 14.—Clara Smith Hamon, on trial here charged with the murder of Jake L. Hamon ,returned on Saturday to the hotel rooms occupied by herself and Mr. Hamon, and in the presence of the jury rearranged the furniture as it was on the night of the shooting. A short time later she heard the testimony of Dr. Walter Hardy that Mr Hamon had come to his sanitarium with the declaration: I'm shot by Clara Hamon."

Accompanied by Sheriff Garrett and Clara Hamon, the jury visited the hotel where Hamon was shot, first inspecting the room occupied by Mr. Hamon.

Clara Hamon personally arranged the furniture and effects as near as possible to the location on the day of the shooting. It was noticed that only by extreme effort did she maintain her composure, dropping into a chair just as soon as she had completed the few changes.

While Dr. Hardy was on the stand the State offered in evidence the blood-stained undergarments of Hamon, which previously it had been said were burned to prevent his wife's seeing them.

Dr. Hardy testified that Mr. Hamon staggered toward him, pale of face, and kissed him on the forehead In reply to the doctor's question he said: "I told you she would do it. I'm going to die. I am weak and I want to go to bed."

Dr. Hardy told of caring for Mr. Hamon when he came to the sanitarium and quoted an admonition given by Mr. Hamon, thus:

"Doctor, take my right hand. I want you to promise me you never will reveal how I was shot, except in open court."

As Attorney General Freeling displayed the underclothing Hamon had worn and a gown in which he was placed at the hospital, both Mrs. Jake Hamon and Clara wept into their handkerchiefs.

Dr. Hardy said the hole in the underclothing and shirt corresponded with the wound.

Mrs. Jake Hamon Breaks Down

Mrs. Jake Hamon was unable to compose herself and her son led her sobbing from the court room. Judge Champion called a five minutes recess. It was the first time Mrs. Jake Hamon had seen the garments. Previous statements by Hamon's friends had indicated they had been burned to keep the widow from seeing them.

Dr. Hardy said that after the operation Hamon rallied and had the use of his faculties. He said Clara Hamon came to the hospital the

(Continued on Page 6).

TORONTO PRIEST DIES SUDDENLY

TORONTO, March 14. — (Canadian Press.) — Rev. Dr. Dennis McBride, Rector of St. Michael's Cathedral died very suddenly in his 34th year.

The late Dr. McBride, who was born in Hamilton, was ordained to the sacred ministry in Rome eight years ago. Returning to Toronto he held the professorship of Canan Law and Moral Theology in St. Augustine's Seminary for the past seven years, and was appointed to the Rectorship of St. Michael's Cathedral last October.

Dr. McBride was in his usual good health yesterday morning when he celebrated 7 and 8 o'clock masses and preached at both the services, and two later masses. He was seized with his fatal illness shortly after leaving the Cathedral for St. Michael's palace.

SAYS BUDENNY WENT OVER TO ANTI-SOVIETS

REPORTED THAT ENTIRE BOLSHEVIK ARMY OF 120,000 MEN JOINED THE RUSSIAN INSURGENT FORCES.

NOT YET CONFIRMED

STOCKHOLM, March 14.—(Canadian Press).—Nya Daglight Allehanda to-day prints from an alleged usually well-informed source a report that General Budenny, who was marching, by order of the Soviet Government, from Southern Russia to Moscow, on reaching Orel, joined the Revolutionaries with his entire army of a hundred and twenty thousand men and assisted in the capture of Orel. The report has not been confirmed.

CITIZENS SUBSCRIBE $1,300 TAG DAY

As a result of energetic work on the part of the young ladies entrusted with the duty of tagging citizens on Saturday in behalf of the orphan children of St. Vincent's Orphanage, the gratifying sum of $1,300 was collected in the boxes. Thanks are due all those who so generously contributed to this worthy cause.

HOCKEY RESULTS

ALLAN CUP ELIMINATION.

Varsity 13; Soo 3.

Varsity wins round by 18 to 5.

Port Arthur 4; Saskatchewan University 2.

Port Arthur wins round by 17 to 6.

LOST

LOST — ON SATURDAY, A PARcel containing five window blinds, between George Street North and the Normal School. Finder please leave at Examiner Office.

3d-64-147

TO ADJOURN PARLIAMENT FOR SUMMER

PROLONGED RECESS WOULD SUIT THE GOVERNMENT AS MEIGHEN MUST ATTEND IMPERIAL CONFERENCE.

BUDGET IN THE FALL

OTTAWA, March 14.— Western members are urging the government to adjourn for at least two weeks over the Easter holidays. The usual Easter recess is from the Wednesday before until the Tuesday after Easter, which this year would mean an adjournment from March 23 to March 29. This brief recess would be of no use to members from the west, many of whom are anxious to get home for a week or two around the first of April to get seeding and other spring activities under way.

Budget is Late.

A prolonged Easter recess would not be unwelcome to the government, as Sir Henry Drayton stated in the house the other day that he could not even approximately fix a date for bringing down the budget and on all hands there is a disinclination to have the session run into the summer.

The prime minister is also anxious to get away with his colleagues to the imperial conference, which opens in London early in June, hence everything is combining to bring about an adjournment of the house over the summer months, and it is not altogether impossible that the house may adjourn on the 23rd until September 1, provided the opposition will agree to an interim supply vote that will furnish the government with funds to carry on over the summer.

This arrangement would also make it possible for parliament to deal at this session with redistribution. By September the census returns should be available.

MRS. JAMES DALY SUFFERS A STROKE

AFFLICTED WITH PARALYSIS, CAN NEITHER EAT NOR SPEAK.

CAMPBELLFORD, March 14.—Not much hope is held for the recovery of Mrs. James Daly, who suffered a paralytic stroke last Thursday, since then she has neither been able to eat or speak, although quite conscious and suffering from goitre the past few years. Mrs Daly went to Kingston for treatment a month ago, but she was too weak to permit of Dr. O'Connor eye, nose and throat specialist of that city, risking an operation. Much sympathy is entertained for the Daly family, who have lost several children of late years.

A SUDDEN DEATH IN CAMPBELLFORD

MRS. MARY GORMAN PASSED AWAY WHILE DRESSING

CAMPBELLFORD, March 14. — The death took place on Saturday of Mrs. Gorman, wife of the late John Gorman ,aged eighty-six years. She was born in Murray township and was a daughter of the late Patrick Collins. She has been living in Campbellford for the past twenty-four years. On Saturday morning she arose as usual and ,while in the act of dressing took a weak spell and died a few minutes later. She is survived by two sons, John of Warkworth, and Morris, who at present is in St. Michael's hospital, Toronto, also one daughter Mrs. John Duff, of Percy township.

The funeral was held this morning at ten o'clock from St. Mary's church. Interment in St. Mary's cemetery.

ALLAN CUP GAMES WILL BE PLAYED IN WINNIPEG.

MEMORIAL PARK.

LINDSAY, March 14.—At a meeting of the Memorial Committee, strongly representative citizens, as well as relatives of fallen soldiers, all expressed themselves in favour of both a park and monument here to perpetuate the memory of those from Lindsay district who made the supreme sacrifice in the late war.

LUMBERMEN QUIT.

BOBCAYGEON, March 14.—The Carew Lumber Company have finished cutting timber for this season. They report having made a good cut, and that there was just sufficient snow in the woods to furnish a good bottom for hauling.

DUCKS RETURNING FROM THE SOUTH

ASSINIBOIA, Sask., March 14.—(Canadian Press).—Corporal James Bell, Provincial police officer, says that while at Wood Mountain he saw ducks and geese coming back from the south. "This is the earliest date for their return in 48 years," declared old timers.

WIDELY KNOWN MINISTER DIES

REV. ROBERT CAMPBELL PASSES AWAY AT MONTREAL FROM INJURIES SUSTAINED BY A FALL FROM CAR.

AN OUTSTANDING FIGURE

MONTREAL, March 14.—(Canadian Press).—The death occurred yesterday of Rev. Robert Campbell, M. A., D.D., one of the oldest and best known Presbyterian ministers in Canada. His death was caused by pneumonia following injuries sustained by a fall from a street car on February 28 last.

Dr Campbell was for over half a century in the ministry, retiring in 1909. His death marks the passing of one of the outstanding figures in the Presbyterian Church in Canada. Dr. Campbell has been clerk of the general assembly for nearly 30 years and through that office as well as by reason of his remarkable personality and attainments, he was known the whole Dominion. He was throughout strongly opposed to Church union.

TO ASK FOR LOWER LIVE STOCK RATE

LIVE STOCK EXCHANGES MAY APPEAL TO RAILWAY BOARD FOR DECREASE IN FREIGHT RATES.

ALSO BETTER CONDITIONS

TORONTO, March 14. — (Canadian Press.) — At a meeting of the Canadian Live Stock Exhange on Saturday, Vice-President O. Atwell, was appointed to confer with E. S. Todd, of the Eastern Canada Live Stock Exchange with respect to the question of appearing before the Dominion Railway Commissioners, with a request for a reduction of the rates governing the movement of live stock.

It was the opinion of the delegates representing all the large stock yard centres in Canada that the prevailing rates had a tendency to keep the shippers from shipping to a greater number of markets.

It was stated that livestock salesmen will also ask for a revision of some of the conditions governing the transortation of live stock.

Next year's convention of the exchange will be held in Montreal.

Threats Are Made Against the Life of Rev. Spracklin

PASTOR-INSPECTOR DECLARES TORONTO ORGANIZATION HAS WARNED HIM TO KEEP AWAY FROM TORONTO IN CONNECTION WITH "DRY" CAMPAIGN OR HIS LIFE WILL BE ENDANGERED.

WILL DISREGARD THESE THREATS, HE SAYS

PARIS, Ont., March 14. — (Canadian Press.) — Threats against his life by a Toronto organization were reported by Rev. J. O. L. Spracklin here last night in preaching to the congregation of the Methodist church. His sermon marked his first appearance in a series of addresses throughout Ontario on behalf of the "Drys" in the Referendum campaign. Mr. Spracklin declared that a threat from Toronto had been sent to his home at Sandwich, Ont. It was sent by the "Determination League" of Toronto, and warned him to keep away from that city in connection with the campaign of drys or he would be shot.

"I intend to disregard this message entirely," declared Mr. Spracklin, and that he would speak in Toronto whenever the officials of the temperance forces arranged for him to apepar.

LOOKING FOR PASTOR.

NORWOOD, March 14. — The congregation of St. Andrew's Presbyterian church will meet to-night to consider further action regarding the appointment of a minister, Rev. Thos. McNaught ,of Roseneath and Bethseda, having declined the call to Norwood.

PROBABILITIES.

Mostly cloudy; light local rain; not much change in temperature.

THE GREATEST AUTHORITY.

Ye have heard that it hath been said, Thou shalt love thy neighbor and hate thine enemy:

But I say unto you, Love your enemies, bless them that curse you, do good to them that hate you, pray for them which despitefully use you and persecute you.—From the sayings of Jesus.

And let us not be weary in well doing, for in due season we shall reap if we faint not.—Paul.

PETERBOROUGH PRODUCE MARKETS

GRAIN.			Bananas, dozen	40	50
Fall wheat, bush	$1 85		Navel seedless oranges, dozen	30	80
Marquis, wheat, bush	1 80		Florida oranges, dozen	50	60
Spring wheat, bush	1 75		Lemons, dozen	30	40
Bran, wholesale	38 25		Grapefruit, 2, 3 and 4 for	25	
Shorts, wholesale	36 25		Cocoanuts	15	20
Peas, bush	1 75		Cranberries, quart	35	
Flour, wholesale	5 35		Apples, peck	40	90
Flour, retail	5 85		B.C. apples, box	4 25	
Pastry flour, wholesale	5 40		Spys	8 00	10 00
Oats	45		Russets	6 00	
Barley, per bush	85		Greenings	6 00	
Buckwheat	85		Baldwins	6 00	
VEGETABLES.			Rhuharb, pe bunch	15	
Turnips, peck	20		Smyrna figs, per lb	40	
Potatoes, wholesale		1 00	Cooking figs, lb	13	18
Potatoes, bag	1 00	1 25	Dates, lb	20	
Potatoes, peck	20	25	Mixed nuts	35	
Pumpkins	15		Chestnuts, lb	40	
Beets, peck	25	30	**FISH.**		
Parsnips, peck	30	35	Steak cod, lb	15	
Celery, 15, 20, 30 and 40			Salmon snacks, lb	35	
Lettuce	05		Pink salmon	18	
Cabbage, each	10	15	Oysters, quart	1 50	
Cauliflower, each	35	50	Bloaters, each	05	
Beans, bush	4 00		Red Salmon	25	
Onions, 4 to 6 lbs. for	25	25	Halibut	25	
Tomatoes, lb	20		Smelts	20	25
Head lettuce	10	30	Lake pike, 15c or 2 lbs. for	25	
Sweet Potatoes, lb	80	15	Pickerel, 15c or 2 lbs. for	25	
Green Onions	05	10	Lake trout	25	
Onions, peck	40		White fish	20	
Carrots, peck	30		Haddies	18	
Cooking onions, lb	05		Fillets, lb	25	
Spanish onions, lb	10		Dried herrings, box	35	
Radishes	10		**HAY.**		
Parsley	05		Hay, ton	28 00	
Egg Plant	40	50	Baled	36 00	
Spinach	20		**MEATS.**		
HIDES AND WOOL.			Ducks	45	
Cow hides, heavy	04		Geese	30	
Cow hides, light	04½		Veal, lb	20	40
Horse hides	2 50		Beef, lb	10	40
Calf skins, veal	08		Turkeys	30	35
Calf skins, kips	07		Chicken, lb	40	45
Sheep skins	50	65	Live hogs	12 75	13 00
Lamb skins	40	55	Dressed hogs		21 00
Fine wool	15		Spring lambs	30	35
Medium wool	12		Bacon	55	60
Coarse wool	08		Pork	25	40
DAIRY PRODUCTS.			Mutton	10	30
Creamery butter	58	63	Sausages	20	24
Dairy butter, lb	58	65	**HONEY.**		
Oleomargarine	39	42	Comb honey, lb	30	40
Eggs, wholesale	35	40	White clover honey, lb	28	35
Eggs, retail, fresh, dozen	45		Honey, buckwheat, lb	23	
Shortening, lb	18	20	**WOOD.**		
Lard, per lb	25	28	Mixed wood, cut, cord	13 00	
Cheese, lb	38	40	Hardwood, cut, split cord	15 00	17 0
FRUIT.					
Tangarines, dozen	50	60			

Gayer, Brighter, Fresher with every washing

Those smart, dazzling cretonnes, so cheerful and gay—how are you going to wash them?

Not any old way, just because they are cotton—think how much they cost! You can't afford to risk their fading.

Princess Soap Flakes are the answer—because they were perfected for the cleansing of fine materials. Women use them to wash their delicate crepes, satins and silks—all the fragile blouses, frocks and lingerie which need special care.

They protect the color and beauty of fine, expensive cottons—the sheer voiles, dainty batistes and fine ginghams which "regular" laundering makes so dull and drab.

Mild as the finest toilet soap

Princess Flakes are the purest, mildest soap modern science can produce—really fine enough for toilet use.

In color they are snowy-white, in form a curly flake which neither packs nor mats and dissolves to the last particle.

These wafer flakes produce the thickest and stiffest of creamy suds which dissolves dirt and freshens material.

Woolens won't shrink and they dry soft as new when washed with Princess Flakes. Sweaters, leggings, caps and mittens, blankets—how soft, warm and sweet-smelling because Princess Flakes are refined with a touch of perfume.

Saves clothes and saves money

Clothes wear out quickly because the ingredients of common laundry soap weaken the threads and start breaks in the fabric. If washed with pure soap like Princess Flakes you will get longer wear.

Ordinary laundry soap is wasteful because it is more than half moisture and filler. Princess Flakes are pure, whole soap and therefore go so much farther that their use is actual economy aside from their saving of clothes.

You should use them for every laundry and household purpose. They are the ideal soap for use in washing machines.

Package for convenience
Bulk for economy

Buy Princess Flakes by the package to keep on the kitchen shelf—it is such a convenience! But buy in bulk for laundry use—by the pound or the 25 pound carton which allows the biggest saving of all.

But—begin using today—for fancy washing and general laundry work. Princess Flakes are the last word in soap—your money's worth in quality, convenience and actual soap value.

THE PALMOLIVE COMPANY OF CANADA, Limited, TORONTO, ONT.

PRINCESS SOAP FLAKES

15c or 2 for 25c

1271

Evening Examiner

'Phones—Editorial 1601; Business Office, 1600. Private Branch Exchange to all Departments.

The Examiner is a Member of the Audit Bureau of circulations.

The Daily Examiner, published every lawful evening by The Peterborough Examiner, Limited. Office — 419 George Street.

The Weekly Examiner, published Thursday Morning.

Daily Examiner by mail, $4.00 per year.

The subscription price of The Daily Examiner is $6.00 per annum; that of The Weekly Examiner, $1.50.

U. S. REPRESENTATIVES.

Special U. S. Representatives: W. H. Stockwell, 929 People's Gas Building, Chicago, Ill.

New York—Chas. F. Miller, 286 Fifth Avenue.

Advertising Rates on Application.

R. M. GLOVER, Managing Director.

"Peterborough Presents Possibilities Unsurpassed."

MONDAY, MARCH 14TH, 1921.

THE STATUS OF MAGISTRATES.

Hon. W. E. Raney's attitude towards the police magistrates of the province as indicated by the letter he wrote to Magistrate Hastings, of Dunnville, is one for which most people will find it difficult to find approval. As pointed out by Hon. G. H. Ferguson in the Legislature the other day, the magistrates are part of the judiciary of the province and should be allowed to exercise their judgment conscientiously and without interference on the part of anyone. The Attorney-General apparently could place the magistrates upon the same level as office hands, liable to be dismissed if they do not see eye to eye with him. That conception of the status of magistrates will not be accepted by the people of Ontario, who will object to Hon. Mr. Raney or any other member of the government attempting to dominate over the men who are charged with the administration of the law. The Dunnville inquiry has shown the Attorney-General in a very unfavourable light. And the criticism launched against him by the leaders of both the old parties in the Legislature reflects a large measure of public opinion. There is plenty of scope for Hon. Mr. Raney's activities in his Department without attempting to dictate to the magistrates of the province.

REGISTERING OF FIREARMS.

The alarming outbreak of hold-ups and robbery under arms has made it necessary that every precaution should be taken to prevent firearams from coming into the possession of those who want to use them for illegal purposes, but at the same time the new regulations in regard to the registering of such weapons would seem to be of rather doubtful value. The law-abiding citizen who may happen to possess an ancient blunderbuss or an antiquated revolver is put to a good deal of inconvenience in having to notify the police of the ownership of the firearm and to secure a permit, and the police have a lot of unnecessary work in filing all the particulars. The crook, however, pays no attention to the regulations; he may have half a dozen weapons and he is in no more danger of being detected than he was before the passing of the measure, although eventually the system may result in making it a difficult matter to secure possession of firearms. The fact that he can be given a heavy penalty for the illegal possession of a revolver is not likely to worry very much a criminal who is using that revolver for purposes that would earn him a much greater sentence in the event of his apprehension. The object behind the regulations, however, is a good one, and citizens are advised to respect it as such and comply with the law, both for their own sake and to assist the officials.

SAFETY FIRST.

The letter from Mr. R. B. Morley, general manager of the Ontario Safety League, which appeared in Saturday's Examiner, is commended to those members of the Ontario Legislature who not only ridiculed the Peterborough bill to reduce the speed limit for motor cars, but endeavoured to place the responsibility for the majority of accidents upon pedestrians. Mr. Morley, whose position in connection with the Safety League, enables him to speak with authority, declares that this idea is ridiculous. Pedestrians, of course, owe it to themselves, as well as to the motoring fraternity to be careful, but as Mr. Morley points out, the driver of the automobile is always in the safer position when it comes to an accident involving a pedestrian, he has more chance than the latter and cannot afford to be careless, especially in the case of children. It is evident the Legislature paid no attention to the factors in the situation as outlined by Mr. Morley, for they refused to seriously consider the necessity for a change in the speed limit and looked at the matter only from the viewpoint of the motorists. The careful driver will, however, observe common sense methods in his handling of his car and will remember Mr. Morley's advice to be thoughtful of the safety of other people, forgetting that the Legislature allows him to to travel at twenty miles an hour, regardless of traffic conditions.

Smoke
T&B
Recommended by judges of tobacco

A MATTER OF PATRONAGE.

The inauguration of a Civil Service Commission and the placing of appointments in its hands has not done away with patronage in Federal matters, according to Hon. George E. Foster, who rather astonished the House of Commons the other day by remarking that in the appointment of the census officials it had been necessary to follow "the policy of all past governments in such matters." The Civil Service Commission, the veteran minister declared, had been unequal to the task of finding the 2,400 men needed for the taking of the census and so the old method had been employed. In other words the enumerators have been selected on the recommendation of the sitting member in each riding held by the government or of the defeated candidate in ridings held by the Opposition. It was an amusing coincidence that the task of imparting the information to the House should have fallen to Sir George Foster, whose speech on the abolition of patronage in 1916 is still fresh in the public mind and the venerable Minister of Trade and Commerce must have rather appreciated the joke himself, especially when he recalled the references to patronage being "the canker and dry rot eating at the heart of the body politic" that he had made on that memorable occasion. Whatever may be the general verdict on the method adopted in the selection of these officials, there will be at least satisfaction in the fact that a glance over the list shows that many returned soldiers have been chosen. In West Peterborough, for example, the chief enumerator is Lieut.-Col. Jos. Mills, while in East Peterborough the appointment goes to Capt. T. D. Johnson.

LETTERS TO THE PRESS.

The Toronto Star has been discussing the subject of letters to the press and very truly says that newspapers everywhere are all the time receiving some from "curious persons who, if their letters do not appear, assume that the editors are afraid to print them." It could be also truly said that the curious persons in some cases do not confine themselves to letters assuming this, but in their desire to convince the editors how absolutely true their view of the matter is, call personally to enforce it upon the editors, or telephone them.

It can be said at once that editors are afraid to print some letters, and those are the ones that contain libellious, untrue, ill-informed or abusive remarks upon individuals or groups of individuals. They are afraid to do so not only because of the ease with which libel suits can be brought, but more so because they consider it absolutely wrong to do so. It is pleasant however to be able to say that such letters are very few and far between, and it might be as well for those individuals who write them to remember that the editors are careful to remember their names. This leads on to the question of "pen names." Among the leading papers of the world there is no objection held to these as all of them require to know the identity of the writers, "not necessarily for publication but as evidence of good faith," and because there are many people who can bring forward important subjects and discuss them in a manner of use and interest to the public, who do not care for publicity. The latter point can well be understood if a little thought is given to it, and the truth of it can be seen in the letters which appear in such large numbers from "Constant Reader," "A Citizen," "A. Z." and so on in all the leading papers.

The Star points out that no newspaper undertakes to publish any or all letters, and it is evident that the "thing couldn't be done." The space demanded for the news and information demanded by the public is large; "cutting this down to the bone" is one of the hard tasks in a newspaper office—not the find of copy. Consequently, as the Star points out editors must discriminate in favour of the letters which are short, to the point, and interesting. Many letters which do not appear are left out solely because they require more space than can be given them. A long letter is seldom allowed to crowd out half a dozen short and pointed ones. This rule may not please the writers of long letters, but it is the rule which serves the best interests of the paper and its readers.

Again the Star says: "We like to receive and publish short, bright letters, with a little humor and perspicacity in them, and we find that everybody likes to read them rather than the long and disputatious disquisitions of persons who like to write by the yard airing prejudices and rehashing controversies that began long ago and may never end."

The Star in the main is right in its conclusions. Human nature is prone to err in the matter of what the legitimate functions of a newspaper is. The dissemination of news and the discussion of public questions are the chief purpose of a newspaper. It is not a vehicle for slander or for the public washing of other people's clothes. Every newspaper tries to keep up to high ideals and those particularly affecting the particular aspects of the community in which it is published. The local newspaper is always found on the side of right, and on every matter that makes for the advancement of the people. There is no other more potent force than a newspaper, and all in the work wish to serve all of the people irrespective of consequences.—Brockville Recorder and Times.

Help Yourself
As a builder of strength or protection against weakness
Scott's Emulsion
has stood the exacting test of time. Help yourself to renewed strength, take Scott's Emulsion!
Scott & Bowne, Toronto, Ont.
ALSO MAKERS OF
KI-MOIDS
(Tablets or Granules)
FOR INDIGESTION
20-17sk

EDITORIAL NOTES.

Add Quebec to the list of cities which intend to have daylight saving this year. Why not Peterborough?

There is one hundred cents' value in every dollar you subscribe to the Salvation Army. Remember that when you are asked to help.

Sir Adam Beck does not seem to have much trouble in getting a place in the Sun.

Name, Please.

"There is one member of the Drury cabinet who does not need any grafting of Simian interstitial glands in his system to make a monkey of him," declares the Toronto Telegram.

Speaking of speed limits, the Ontario Legislature is not likely to get into trouble through speeding this session.

PUBLIC MEETING HASTINGS U. F. O.

Address By Mr. Fulthorp, of Toronto, on Live Stock Shipping.

HASTINGS March 14.—At a recent public meeting under the auspices of the U.F.O. club, the gathering was addressed by Mr. Fulthorp, manager of the live stock department of the U.F.O. in Toronto, who dealt extensively with the shipping of live stock. The address proved very interesting to all present.

Mr. Powers, president of the United Farmers' Co-operative Co., Toronto, also dealt with the aims and objects of the U.F.O. movement in the Dominion.

At the close of the meeting, a hearty vote of thanks was tendered to the speakers of the evening. The chair was ably filled by the local president, Mr. T. J. Lynch.

ECZEMA You are not experimenting when you use Dr. Chase's Ointment for Eczema and Skin Irritations. It relieves at once and gradually heals the skin. Sample box Dr. Chase's Ointment free if you mention this paper and send 2c. stamp for postage. 60c. a box; all dealers or Edmanson, Bates & Co., Limited, Toronto.

Renew Your Subscription

WISE AND OTHERWISE

The best example of dignity is the ham actor.

Lots of people who think that they need a doctor need something to occupy their time.

About the only resurrection which a large portion of the population seems to connect with Easter is the resurrection of the style book.

"Run Out the Rum," reads the slogan of the Referendum Committee on the billboards. That's what they're doing in Montreal, only they're running it out to Ontario.

"Yes," effervesced the writer of best-sellers, "I always think of my public in planning a novel."

"But do you ever think of their feelings?" asked Miss Cayenne.

"What are you going to wear?" asked the first flapper.

"Oh, a few yards of cheese cloth, perhaps," replied the amateur actress.

"Then, my dear," interjected the third, "don't you think you will need some upholstery?"

Speaking of flattery, The Ottawa Journal says that if you tell a girl she's a bird she will be ready to fly with you. Yes, and tell a girl it's the attributes of her soul, not of her physical self, which appeal to you, and she will be ready to fly at you.

The musical comedy chorus were getting into their street clothes after the show.

"Say, dearie, you look cold," remarked the blonde second from the end to her chum, as she twisted one of her golden locks over to hide a wisp of hair that the peroxide had failed to reach. "Why, you're pos'-tively shiverin'. Now, ain't it the truth, girls?"

"Cold? Well, why wouldn't I be cold," replied the back row chromo. "comin' right out of that bathing beauty scene and climbin' into these up-to-date clothes?"

Did you ever notice that the people who say with a deprecating gesture, "It isn't done, you know," are the ones who never do anything worth while?

Next to the piker who smokes other people's cigarettes the man we want to shoot is the one who tells our jokes as his own.

—HELLENE.

ACTION FOR DAMAGES IN AUTO ACCIDENT

NORWOOD, March 14.—The only case before the last division court here, at which Judge Huycke presided, was that of Wm. Partridge vs. Jos. Oakley, arising out of a motor car accident occuring on Christmas day on the Norwood-Hastings raod. Plaintiff is suing for damages sustained in the accident. Counsel for plaintiff is Mr. V. J. McElderry, of Peck, Kerr & McElderry, Peterborough and Mr. J. O'Brien of Gordon & O'Brien Peterborough, is counsel for defendant. The witnesses heard were: Mr. Robt. A. Scott and son William of Asphodel, Messrs. Hugh Robb, Winnifred Simpson and F. A. Webb, of Norwood, and Mr. Geo. Richardson of Asphodel. His Honor adjourned the case and will hear the lawyers' arguments in Peterborough.

ASPHODEL RATEPAYERS FAVOR STATUTE LABOR

Largely attended public meetings in Norwood and Westwood both favored the retention of work by statute labor instead of a proposed change by which statute labor would be commuted and the money expended on roads under the direction of a foreman over a road gang.

As several ratepayers put it, the old system gives farmers opportunity to do the needed road work at a time when other calls are not pressing on the farm, and for which he would, under the new method, be obliged to pay for in cash.

We Recommend the immediate purchase of
Peace River Petroleums —Limited—
SHARES AT $1.00
FOR BIG PROFITS
Send for Special Report
W. C. Gofatt & Co.
12 King St., East
Toronto - - Canada
PHONE MAIN 13

Buy in Canada—The Old Cry
How many people, when they go to buy, ask if the Goods are Made in Canada? We are reminding Car Owners that we sell the "PRESTOLITE" Battery, And just think, if every Car Owner in Canada bought a new "PRESTOLITE," they would have to build another Factory. These Batteries have passed the most rigid tests, Try one when you need a replacement, and you will use no other. Buy at Home.
FISHER BROS.
PREMIER BATTERY SERVICE — 186 CHARLOTTE STREET

VICTORY LOAN BONDS
BOUGHT AND SOLD
AT CURRENT MARKET PRICES
PROVINCIAL BOND COMPANY
LIMITED
111 Barrie Building, Peterboro

A Ticklish Point

There is a trifling disadvantage to daily newspaper advertising which those who sell other forms of publicity use for all it is worth, and trust that the prospect will not reason too far to refute it.

That is: the absence of color. They point to certain other forms of advertising and say: "Look, you can show your product big and in color so that he who runs may read."

That's good selling argument from their point of view. But stay! Is the running reader apt to gather the impression which the advertiser intends? May not the impression be too cursory? Will it be seen at all?

The fact is that the daily newspaper is the Great Intimate Human Medium.

Insofar as the woman in the Home is concerned, it is her only point of contact with what is going on in the outside world. From the birth of a neighbor's baby to the marriage of a King's daughter it is her news mentor—the loom that weaves for her the knowledge of what is going on.

You know yourself when you are away from home how much it gladdens your heart to get a sight of your local paper. Do you read it—you do!

Well, just what your newspaper means to you, other persons' newspapers mean to them.

If every paper in this country published a ten-line display advertising paragraph reflecting upon your integrity, do you think you could offset it by using all the billboards, street cars and circular advertising available?

Get the point?

The world could get along without billboards, street car cards, booklets, circulars and a thousand and one other forms of publicity, but it could not get along without its daily newspapers.

This is the Time of Times for concentration upon Daily Newspaper Advertising. Daily Newspaper Advertising is the most powerful vehicle of publicity yet given to the use of man. It is the Alpha and Omega, the Beginning and the End of all successful advertising.

Advice as to the best ways and means of doing Newspaper Advertising will be given to those who inquire of us; or, consult any recognized advertising agency—a list supplied on request.

Issued by the Canadian Daily Newspapers Association.
Head Office—Toronto.

G. A. 10

Rheumatism
Neuritis, Sciatica, Neuralgia.

Templeton's Rheumatic Capsules

Have brought good health to half-a-million sufferers.

A healthful, money-saving remedy, well known for fifteen years, prescribed by doctors, sold by druggists, $1.00 a box. Ask our agents or write for a free trial package. Templetons, 142 King W., Toronto

Local Agents — McDermid and Jury and E. L. Payne's Drug Stores. Lakefield—Tanner Drug Co.

TIPS TO HOUSEWIVES

Nicholas M. Sabataini, Delmonica's chef, gives an excellent recipe for turnips in conjunction with spring lamb. His recipe is as follows:

Bone a shoulder of lamb, keeping the shank bone on. Stuff with the following: One-third of a pound of chopped salt pork, a little parsley, two raw eggs, one cupful of bread crumbs and one small chopped stewed onion, and add a pinch of dry sage. Mix altogether, season with salt, pepper and nutmeg, then roll it up and tie. Put in a saucepan with a little butter, fried to a fine color, then moisten with a little broth or water, adding some small-sized white turnips, cut in fours, and two blanched onions, a little bunch of parsley garnished with a bay leaf and a little thyme. Let the whole cook slowly for one hour. Skim off the fat, withdraw the onion and bunch of parsley and season to taste. Dress the shoulder with the turnips around, reduce the stock and pour it over.

SWISS POPULATION 3,850,000.

BERNE, March 12.—The recent census has caused much disappointment, showing a population of 3,850,000, or only 100,000 more than that of ten years ago. It had been expected a population of 4,000,000 would be indicated.

LOVE!

By KATHERINE MOORE

Chapter 1

Leonard replaced his coffee cup on its saucer and, leaning toward me across the breakfast table, closed his hand over mine.

"Four years tonight, little woman," he said smilingly, with an unmistakable ring of affection in his voice. "Four years! What shall it be to celebrate?"

When Leonard and I married, we reached the apex of comradeship. We had started with the proverbial love sighs and hand thrills until our souls were merged into unity. Love and marriage to us meant the give and take of comaraderie as well as its other joys.

"Theatre?" I queried, coming out of a happy reverie of the past four years.

"Yes, and with a dinner fore and aft if you say the word."

"We'll start off with dinner and the theater and let our inclinations decide on the aftermath. Just that much sounds scrumptious to me," I smiled back.

"But this has to be a swell affair to properly celebrate our anniversary, you know," pleaded Leonard with a half boyish pout and his forehead deep with furrows.

"There now—stop tying your forehead into knots. We'll make it one long dinner and eat until you have to call a taxi to move me."

Leonard's laugh had the resonance of genuine happiness and spontaneity. He looked quickly at his watch.

"Five minutes to catch my train, Noreen. Take it easy. I'll meet you for the 5.30. There's one for each year," he said boyishly as he kissed me good-bye.

Keeping house for Leonard was like playing with an adorable doll's house that you had always dreamed of having as a child but never expected really to own. Quality was our motto. Our little home was certainly not of quantity, but complete and of the best. We were building slowly but surely.

Leonard was practising law in the big city and success was coming to us as I knew it must. I believed in my husband. I thought that he believed in me.

All morning I busied myself with the necessities of house-keeping.

"There will be no need of ordering anything today as Mr. Allen and I are dining out tonight," I told Emma. I decided to let her take the afternoon and evening off, going out directly after luncheon if she cared to.

At 2 o'clock I was alone and the solitary atmosphere of the house rested me. I had no thoughts of anguish then to madden my lonely hours. But the time would come, as I found out all too soon, when such hours would make my days.

I would sleep. Does not sleep make one youthful and beautiful? Tonight I must be that. I slept for almost two hours and my mirror scintillated with radiance. I smiled at my own delight and vanity.

In the midst of my dressing the telephone bell rang. I frowned at the interruption—but it was Leonard. His voice sounded dry and nervous.

"Noreen, I'll have to call the party off. A big case has come up—I'll be busy getting data," he spoke rapidly. "Save me a bite of something to eat. Wait up, I want to talk things over with you. So sorry, dear—good-bye."

I hang up the receiver. Mechanically I started unfastening my dress. It was a fawn colored duvetine Leonard had wanted me to have. He had seen it in a little shop window on Fifth Avenue and had gone with me to look at it. I had liked the fact that he was observing enough of my qualities to arrive at a correct conclusion of what would be becoming to me. Few men see that far.

I can't say that I was greatly disappointed at not going. True, I would have enjoyed it—but I was so saturated with my husband's interests that I realized a case meant something big—for him.

I redressed quickly. I must do some shopping for dinner. I must get something that would tempt Leonard's appetite when he came home tired.

I let a trolley car pass me. I would walk. The air bristled with a dry coolness of late autumn. I felt exhilarated, partly from the air and partly from the thoughts of something big for Leonard. That our theatre party was off did not matter so long as we were traveling surely along the road of attainment which we had started together. By 6 o'clock a few pangs of hunger tormented me. I smiled at myself to think of the scant luncheon I had had because of the big dinner which I had anticipated. A cup of tea and toast would tide me over and I determined to wait dinner for Leonard. Little memories of four years ago were creeping under my skin.

(Tomorrow—An Anniversary.)

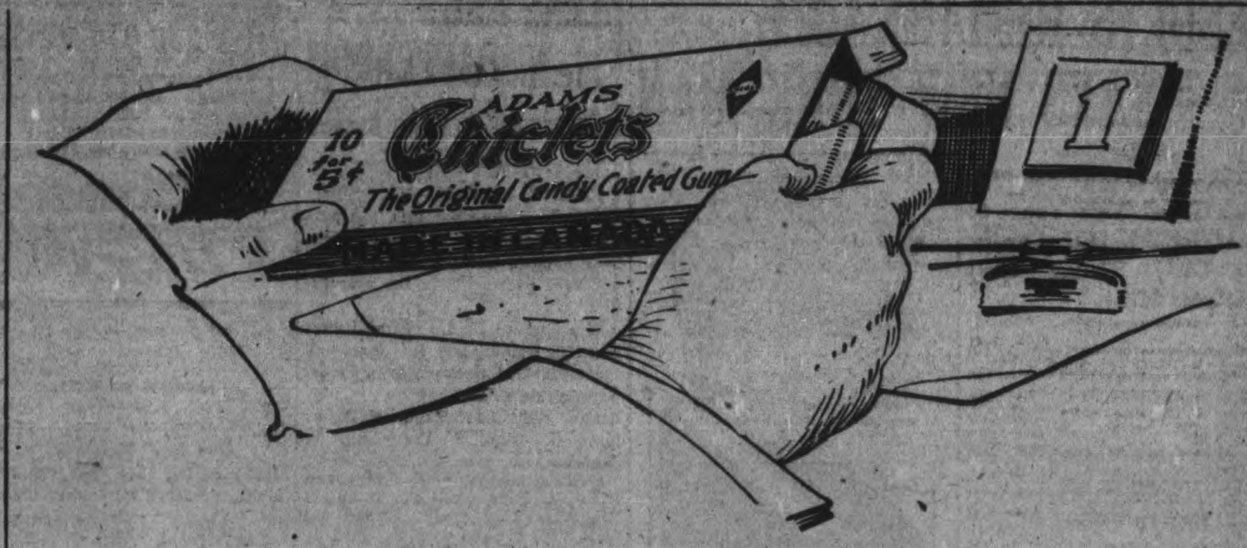

Try Chiclets Where You Can't Smoke

Where you can't smoke—try Chiclets. They ease the tension—make the day's work smoother. They relieve fatigue and refresh you wonderfully.

Chiclets are now triply delightful because you have your choice of the world's three greatest flavors—tingling Peppermint, luscious Tutti-Frutti, tempting Spearmint—each one prisoned in the crisp candy-coating which made Adams Chiclets famous.

Most stores sell Chiclets, ten for 5c.

—an Adams product, particularly prepared

Spearmint — In the GREEN cardboard packet

ADAMS Chiclets
The Original Candy-Coated Gum

Tutti Frutti — In the PINK cardboard packet

Peppermint — In the YELLOW cardboard packet

Everywhere in the Dominion

JELL-O

is "Canada's Most Famous Dessert"

Made at Bridgeburg Ontario

$50 to $5,000
A YEAR FOR LIFE
A CANADIAN GOVERNMENT ANNUITY PROVIDES IT

—No better life investment available
—No better security obtainable
—Cannot be seized or levied upon for any cause
—Will be replaced if lost, stolen or destroyed
—Not affected by trade depression
—Free from Dominion Income Tax
—No medical examination required

Anyone over the age of 5 years resident or domiciled in Canada may purchase.

Any two persons may purchase jointly.

Employers may purchase for their employees—school boards for their teachers—congregations for their ministers.

Apply to your postmaster; or write, postage free, to S. T. Bastedo, Superintendent of Annuities, Ottawa, for new booklet and other information desired. State sex and age last birthday.

STOP

and think for a moment what your loss would be should Fire destroy your buildings, business, home or contents.

Without *Fire Insurance* your loss is a total one.

With *Fire Insurance* you suffer no loss whatever—and a few dollars a year gives you this protection. All branches of Insuranee represented.

See us about policy to-day.

Davis-Thompson Co., Ltd.

Insurance and General Agency

433 George Street, - - Peterborough, Ont.

HASTINGS PERSONALS

HASTINGS, March 14.—Mr. and Mrs. Alex. Smith spent Friday in Peterborough.

Mr. Cruikshanks, of Peterborough, was in town on Friday last.

Mrs. Wally Hill and her mother, Mrs. Sherwin, were in Peterborough on Thursday.

Mrs. George Buchanan is visiting friends in Peterborough.

Mr. and Mrs. V. German were in town on Friday.

Mr. Plaint took a trip to Peterborough on Wednesday last.

Mrs. Nelson Beavis returned on Friday from a visit with friends in Peterborough.

Mrs. J. Cruikchanks spent Friday in Peterborough.

Mr. and Mrs. S. Hatherley visited their daughter in Peterborough on Thursday.

Miss Jessie Wilson made a trip to Peterborough on Friday.

Mrs. W. Walsh has returned from visit to Peterborough friends.

Mr. Albert Brooks visited Peterborough on Friday.

When Grandmother Was a Girl

HOOP skirts were worn by those who first asked the druggist for, and insisted on having, the genuine Golden Medical Discovery put up by Dr. Pierce over 50 years ago. Dress has changed very much since then! But Dr. Pierce's medicines contain the same dependable ingredients. They are standard today just as they were fifty years ago and never contained alcohol.

Dr. Pierce's Golden Medical Discovery for the stomach and blood cannot be surpassed by any tonic and alterative today.

When you feel "all out of sorts"—your vitality at a low ebb—the blood becomes surcharged with poisons! The best tonic is called Dr. Pierce's Golden Medical Discovery. Dr. Pierce manufactured this "Discovery" from roots and barks without alcohol—a corrective remedy, the ingredients of which nature put in the fields and forests for keeping us healthy. It puts vim, vigor, vitality into the blood. Try it! All druggists.

Send 10c. to Dr. Pierce's Bridgeburg, Ont. Laboratory for trial pkg.

ANTICIPATING A BUSY SEASON ON THE TRENT RIVER

ICE HOUSES FILLED TO THE ROOF —TRENT RIVER NEWS.

TRENT BRIDGE, March 14.—The ice harvest has been a great success and a good season is expected, as all the ice-houses have been filled to the utmost.

The trapping season is the order of the day now, and all the sports are busy.

Mr. Will Christie, of Toronto, was down at the family cottage a few days last week on business.

Rev. James Skene, pastor of Knox Church, Havelock, called on some of his parishioners last week.

Mr. E. H. Fairbrother and Mr. Long, of Toronto, were over Sunday guests at the Cook cottage.

Mrs. J. Liberty, of Toronto, was down a few days last week on business preparatory to moving her family here for the summer.

Mrs. Keeler and family have returned from the West, and moved into the Carnrite cottage.

The Ladies' Sewing Circle held a successful afternoon tea at Mrs. J. Hutchinson's recently.

The home of Mr. and Mrs. Geo. Ellis was made happy last week by the arrival of a son.

Friends of Mr. Cuthbertson regret to learn of his serious illness at his home in Toronto. Mr. Cuthbertson was an annual visitor, with his wife and family, at Sans Souci.

Mr. E. Wilkinson returned on Saturday last from the north country.

Mr. George Spencer held an auction sale of farm stock recently. Mr. Spencer is remaining on the farm, but is giving up dairying.

Death Recorded.

The death took place in Toronto recently of Mr. John Keyes, who has been a sufferer with heart trouble for some time. Mr. and Mrs. Keyes have been annual guests at the Cook cottage for many seasons.

New Pavilion.

Mr. J. Sedgwick intends re-opening his handsome new pavilion when the season arrives, having secured one of the best orchestras from Toronto for the summer, which will take full charge of all the season's programme.

BELLEVILLE, March 11.—In addressing the Lion's Club here, Mr. C. E. Macdonald, of Toronto, said he was sure all present were cubs of the British Lion, and he urged them to rise to a sense of their responsibilities and work for "made in Canada" goods. The manufacturer and retailer could not win out in this policy unless the consumer helped by demanding Canadian productions.

MACDONALD'S Cut Brier

More Tobacco for the Money

"The Tobacco with a heart"

Canada's best buy—the ECONOMY Package

½lb-85¢

RESULTS REMARKABLE SAYS NEW YORK MAN

Prominent Rochester Citizen Tried Ten Years to Get Relief, But Tanlac Is Only Thing That Helped Him.

JAMES J. BEASLEY
Of Rochester, New York

One of the latest to testify regarding the powers of Tanlac, the celebrated medicine which has been accomplishing such remarkable results, is James J. Beasley, 102 Elmdorf Avenue, Rochester, New York. Mr Beasley has been chief record keeper for the Department of Water Works, city of Rochester, for thirty years and is a well known and highly respected citizen. In referring to the remarkable recovery of his health by the use of Tanlac, Mr. Beasley said:

"I have been trying for ten years to find relief from a case of dyspepsia. Nothing ever helped me to amount to anything until I got Tanlac. This is saying a great deal, for I did everything it seems that a man could do to find relief. Of course, I was hardly ever sick enough to go to bed and was most always able to keep going, but I just never felt right. At times during those ten years, my stomach would become sour like vinegar, I would have an uncomfortable bloated up feeling after eating that would last for hours. I suffered a great deal from nausea. At times my heart would flutter and palpitate and I would become alarmed over my condition. My nerves were on edge all the time, and I became irritable, nervous and restless. I had no strength or energy to do anything. In fact I wasn't like myself at all. Even a week or two ago it was an effort for me to get out of my chair and I felt as stiff and clumsy as an 'old work horse.'

"It is really remarkable what Tanlac has accomplished in my case. It has relieved me entirely of indigestion, I never have that distressing feeling any more after eating, and I feel perfectly fine in every day. I will always feel grateful for what this wonderful medicine has done for me and I am only too glad to give it my heartiest endorsement."

Tanlac is sold by The W. B. Warne Drug Co. Ltd.

PERSONALS FROM CAMPBELLFORD

CAMPBELLFORD, March 14. — Mrs. David Robertson and her daughter, Miss Mildred, have returned to town, after spending the winter in Montreal.

Miss Hester Clark and Miss Verna McKelvie, recent graduates of the Business College, have accepted positions, the former at the Trent Valley Creamery and the latter in the law office of Mr. I. A. Humphries.

Miss Helen Bertrand, of Meyerburg, spent the week-end with her friend, Miss Margaret Irwin.

The local milliners held their formal opening of spring millinery on Saturday.

Mr. and Mrs. J. L. Hoover are spending some time with their daughter, Mrs. T. L. Church, in Orillia.

Mr. Jas. W. Johnston has secured the position of cheesemaker in the Stanwood Cheese Factory, and will be removing there in the near future.

Mrs. J. E. Birks is visiting friends in Toronto.

Miss L. English, who spent the past few weeks with her mother and brothers here, has returned to Toronto.

Miss Clyta Kerr, of Saginaw, Mich., is visiting her parents, Mr. and Mrs. Duncan Kerr, of town.

Mr. Bernard Kerr is spending a few weeks in town visiting his parents, but expects to return to detroit, Mich., in the near future. "Bun" has certainly done good work on the local hockey team this winter.

Mrs. Thos. Craighead is improving greatly, and in a few days will be around again. Miss O. Arnold, R.N., is in attendance.

Mr. T. C. Callahan, formerly of town, but now residing in Deseronto, Ont., was in town over the week-end, renewing acquaintances. He has been on an extended trip to Bancroft, Maynooth and points north on business, and on his way back called here.

Mrs. Geo. McComb has returned to town, after spending some time with her daughter, Mrs. Nicholson, of Coe Hill.

Miss Lily Turner, of Norwood, visited at her home during the week.

WRIGLEY'S

"After Every Meal"

Next time you want to concentrate on a piece of work just slip a stick of WRIGLEY'S between your teeth.

It's a wonderful help in daily tasks — and sports as well.

Hazards disappear and hard places come easy, for WRIGLEY'S gives you comfort and poise—it adds the zest that means success.

A great deal for 5c

The Flavor Lasts

SEALED TIGHT KEPT RIGHT

B-23

KEENE NEWS HAPPENINGS

TRAPPERS ARE GETTING BUSY IN THE DISTRICT.

KEENE, March 14.—Mr. William Wedlock of Peterborough, has purchased Mr. James Dewart's farm near Pallen's Corners. Mr. Wedlock will take possession in the near future.

Mrs. Stanley Taylor visited Peterboorough friends over the week end.

Mr. Garfield Burley was in Peterborough on Friday.

Mrs. John Macfarlane of Peterborough, visited in the village on Saturday.

Quite a number from Keene and Hiawatha have taken out trappers' licenses and are busy getting out their traps for the season's catch of muskrats.

Miss Belle McIntyre has returned from Peterborough, where she spent two weeks with friends.

Miss Mary Burley has returned from Peterborough, where she spent the past week.

Mr. Charley Ellis was in Peterborough Saturday on business.

Mrs. Harold Roche, who has been very ill the past week, is recovering nicely.

Miss Martha James went shopping in Peterborough on Saturday.

Mr. Duncan Macfarlane has returned from Toronto, where the past week he attended a meeting of the Good Roads Superintendents.

Mr. William Wedlock of Peterborough, spent Saturday at the home of his son on Main street.

Miss Jean Adams of Peterborough, spent the week end at the home of Mr. and Mrs. L. Burley.

Mr. William Bishop was in Peterborough on Saturday.

Miss Katie Skinner spent a few days last week in Peterborough.

Mr. Guilbert Howson was in Peterborough Saturday on business.

Mrs. William Nelson returned on Saturday from Peterborough, where she had been called on account of the illness and death of her sister, the late Mrs. John Emmerson.

Mrs. John Edwards and little daughter are visiting friends in Belleville.

Albert Wright of Peterborough, is visiting at the home of her uncle, Mr. William McNevan.

Miss Mary Foley, of Peterborough, spent the week end with her parents, Mr. and Mrs. James Foley.

AN ADDRESS BY REV. H. B. KENNY

"THE CHURCH STANDS FOR ALL THAT IS GOOD AND TRUE," SAID THE SPEAKER

CAMPBELLFORD, March 14. — The Methodist Church was crowded to capacity last evening, when the pastor, Rev. H. B. Kenny, in his usual able and forceful manner, preached on the theme, "The Young Man and His Mate." The text was found in 1st Corinthians, xv., 33: "Evil communications corrupt good manners."

In his opening remarks, the speaker spoke of the word mate not in the feminine gender, not as some think of matches made in heaven and consummated on earth, a union of God therefore sacred, but a mate in its broader sense, an associate or companion. The principle that no man liveth to himself was clearly emphasized. Man posseses the faculty to help some one. The faculty of speech, which none of the lower animals possess, enables us to tell others of Christ. Without the hearing faculty the words of eloquence would fall on unappreciative soil. The faculty of humor was necessary to our well-being. Some people act as if it hurt them to laugh, but laughter is the safety valve of life, and harmless pleasantries are as necessary to life as the air. This side of life is to be used and spells association. The importance of right association was emphasized. All are consciously or unconsciously influenced by their associates. The mental law of association was dealt with, and it was shown that the boys who read the Jess James' type of book sometimes become thugs and end in jail; while those who study Kitchener, Haig, Cromwell, pure and true, or John Howard, Wilberforce, Lord Shaftesbury, unselfish and philanthropic, live on in the hearts of men and followers of Knox and Wesley become Christ-like.

Various Habits.

Profanity is learned from others, and blasphemy, which is so prevalent, should be eliminated. The tobacco habit, as proved by the statistics of the British Army, show the injurious effects of tobacco, and while some may suffer no harm from its use, many are, especially in youth, injuriously affected by its use. This is also true of the drink habit. A sound mind in a sound body can be secured only when one lives a pure life.

The Church of Jesus Christ stands for all that is good and true. We must cultivate the association of Jesus Christ. We need His love as the flowers need it. We need His help in the dark hours of life. The speaker appealed to the young men to be heroes, maintaining that heroes are not luxuries but necessities. Goodness begets goodness, and the Church of Jesus Christ must stand for everything Christ stands for; manhood, pure ideals and aspirations, must elevate men. If we are prepared to give Christ His rightful place in our lives, He will guide us, and we shall never become slaves to evil.

Course For Children.

The local Chapter of the I.O.D.E. has provided a course for junior children, to be held at the Public Library on Saturday mornings. Miss Campbell, librarian, reports an increasing attendance as an evidence of the enthusiasm displayed by children and parents in this new departure.

Kidney Trouble

is the cause of great suffering from backache, rheumatism and lumbago. You can quickly set the kidneys right by using Dr. Chase's Kidney-Liver Pills. One pill a dose. 25c. a box, all dealers.

Dr. Chase's Kidney & Liver Pills

Address on India.

Rev. Prof. A. A. Scott, of Inbore College, India, was the guest of Rev. C. F. and Mrs. McIntosh at the Manse during the week, and on Sunday occupied St. Andrew's pulpit and in a very eloquent and captivating manner, spoke of India and why she needs our help. His addresses were indeed a treat, as evidenced by the crowds who had the pleasure of hearing him.

OLD ENGLISH HUNTING SONG

That Rugged old English hunting song "John Peel," as sung by De Gogorza Emilio, constitutes one of the new Red Seal Records obtainable from Ye Olde Firme Heintzman and Co., Limited, George and Hunter St. Peterboro. The song is half English, half Scotch, and when the singer asks "Do ye Ken John Peel?" he is asking if you know a famous hunter who lived and who rode hard just about a century ago, through many a different dawn over country that had killed many a skilled huntsman and many a great hearted horse.

LIQUOR SEIZED.

COBOURG, March 14.—Liquor, valued at $120.00, came in over the C.P.R., consigned to one citizen, but he denies that the consignment was ordered by him. Inspector Goodrich has seized the liquor.

QUOTES OIL KING

(Continued from page 3).

next morning and was permitted to see Hamon alone, the nurse being withdrawn.

"She did not stay more than two minutes, maybe three," Dr. Hardy declared. After Clara left, Dr. Hardy said he went in and Hamon said he was going to die.

"That's the woman that did the work. I was lying in the same position as I am now," he quoted Hamon as saying. Hamon then was lying on his back on the hospital cot.

Dr. Hardy testified that the bullet which killed Hamon entered between the eighth and ninth ribs and lodged four inches lower at the back penetrating the liver.

Dr. Hardy described the day-by-day progress of Hamon's case, and said that the condition was brought about by the wound. On the Thursday after Hamon was shot all indication pointed to a change, but his condition gradually grew worse, with heart, stomach and kidney function failing until he died the next morning at 7 o'clock, the doctor declared.

"A gunshot wound in the liver," replied Dr. Hardy to a question as to what caused Hamons death. Under cross-examination Dr. Hardy testified that Mr. Hamon was found to have been suffering from cirrhosis of the liver when he was operated on for the bullet wound, and could not have lived two years longer.

Says He Saw Bullet Removed

Kelly M. Roach of Oklahoma City, a life insurance and oil man, was another witness for the State. He said he came to Ardmore on November 2 to deliver to Hamon a $200,000 life insurance policy. He said he learned Hamon was at a sanitarium, and went there and saw an operation of Mr. Hamon by which a bullet was removed from the back.

Mike Gorman, Active Vice President of a bank in Ardmore, testified that he had seen Clara in Hamon's offices, frequently working as a stenographer, when Hamon first came to Ardmore. Mr. Gorman said that once in 1915 he thought he saw Clara with a small pistol in her hand, standing near Hamon, and that she ran into another room as he entered.

The testimony was brought out over strenuous objections by the defense. The Court overruled an objection that it was remote and irrevelant and had no part in this trial.

W. H. Meyers of Oklahoma City, a hardware salesman, testified that in November, 1920, he sold a .25 calibre automatic pistol to Clara B. Smith, the date being near Nov. 9. Mr. Meyers was recalled and testified that he at the same time sold the pisol purchaser a magazine full of cartridges. The defense admitted Clara Hamon was the purchaser.

Myrtle M. Skane, colored, formerly a maid at the hotel where Hamon was shot, testified that Hamon had Room 28 in he hotel, and that the girl had No. 29 ;that the rooms were adjoining and that the bed in 28 gave indications of having been slept in, and that the one in Room 29 did not show it had been used. On cross-examination, she said she had not seen the bed in 28 for twenty-four hours, however, and that no blood was found in Room 29 on the day following Hamon's shooting.

Miss Ella Rissin, one of the proprietors of the hotel where Hamon was shot, testified that Clara Hamon occupied the room next to Hamon's part of the time, that Hamon her's, when she occupied it. On cross-examination Miss Rission said Mr. Hamon was called from the girl's room to answer a long distance call about 7 p.m.

NEW CONSTABLE FOR HASTINGS.

Wm. Dickson Gets Appointment—Request That Coughlin Property Be Purchased For a Park.

HASTINGS, March 14. — At the Council's regular March meeting, Messrs. Doughty and Plant asked that the Coughlin property be purchased for park purposes.

Coun. Hatherley and McGrail moved that Mr. George Lynch have a coupling made to connect the Tannery hose with the Village's fire hose in case of need.

Moved by Coun. Lynch, seconded by Coun. McGrail, that all churches in the corporation renting the town hall have the use of the piano for $1, all other entertainments to pay $5 as formerly.

Moved by Coun. McGrail, seconded by Coun. Hatherley, that the clerk notify William West that his services as constable will not be required after April 1st: and that this this council engage Mr. Dickson as constable for three months, duties to commence at once. — Carried.

After school—

give the kiddies something to eat made of the good milk of their babyhood

Borden's EAGLE BRAND Condensed Milk

MRS GEORGE BENTON FATALLY INJURED

Injuries received from a fall downstairs in her home on Saturday morning resulted in the death of Mrs. George Benton, 273 Dalhousie street, Sunday at Nicholls Hospital. Deceased was formerly Maria Jobe, and was 77 years of age. She leaves her husband, four sons and one daughter to mourn her loss. The funeral will be held on Tuesday afternoon.

FOR INCEST.

COBOURG, March 14. — Chief Jarvis, of Bowmanville, brought here R. S. Coon, a trapper, and the father of ten children, who has been committed for trial on a charge of incest.

COBOURG, March 14.—General King will inspect the 40th Northumberland Regiment here on Monday (to-night). The men will muster in parade order at 7 o'clock.

Delightful Flavors

THERE'S a special richness of flavor in every Pure Gold Jelly which is really delightful—a genuine wholesomeness which makes them good for children—and grown-ups, too.

Pure Gold Jellies are quite the thing at the family dinner, or dainty luncheon. Their deliciousness wins instant favor.

They're invaluable to the busy housewife who has only a few moments to give to the dessert problem. With a supply of Pure Gold Jelly Powders in the house she has a variety of delightful desserts that can be prepared in a few moments.

Order Pure Gold Jelly Powders from your grocer. Flavors are raspberry, strawberry, lemon, orange, red currant, pineapple, cherry and vanilla.

Pure Gold Manufacturing Co., Limited
Toronto

Pure Gold Desserts

JELLY POWDERS

STORE OPENS AT 9 A.M.
STORE CLOSES AT 5:30 P.M.

The CRESSMAN Company Limited

Mid-Day Lunch in our Tea Room, 11.30 a.m. to 2 p.m., 50c.

Suits With Every Qualification That Stylish Well-Made Clothes Should Have And They Are Not High Priced

ATTRACTIVE NEW MODELS in straight line suits for present wear. Some with touches of embroidery or braiding, others perfectly plain, depending on simplicity to emphasize the beauty of their lines and fabric.

At $39 you can have a very stylish model in navy blue or black serge. The coat is made in a smart style with a tuxedo collar that continues down the front right to the hem. Down the centre of the back is a group of seven pin tucks and the pockets are ornamented with cable stitching. The belt is narrow and crosses in front.

At $42.50 there is a charming navy model of fine botany serge. The coat is prettily cut and trimmed. The back is box pleated from the waist and is patterned with three long perpendicular darts of silk stitching. The collar is roll style in shawl pattern. Its general jauntiness and good looks will impress you.

At $47.50 there are plain serge models with plain box backs and slashed sides. Narrow string belts go all around and the pockets and shawl collars are bound with black military braid. They fasten in the front with a single button. Jaunty garments that look well when on.

Our $49 models come in sand, navy and black. The material is serge in a desirable quality. The back of the coat is plain except for a narrow row of stitching on both sides. The pockets are really panels that have slits in them and are elaborately embroidered with a silk braid. The collar is the long roll sort.

Blouses in All Their Springtime Prettiness

There is many a Skirt hung away in some secluded corner of a wardrobe, and all it needs is a charming Blouse to show it to advantage.

Anyone desiring to possess a Georgette Blouse, and feels that $7.39 is the price they wish to pay, will receive more than full value for their money in one of these. The sleeves are long, the cuffs hemstitched, and the neck is round. Obtainable in Navy and Flesh, with pipings and other touches in contrasting shades.

Another very pretty series of Georgettes is priced at $5.49. They have short sleeves and are attractively trimmed in various ways with Embroidered workings. Obtainable in Flesh, Navy, and Copen.

A White Crepe de Chine model, with Peter Pan collar and pleated front, is $12.95.

Separate Skirts That Are Greatly Admired

If the weather continues to ignore the calendar, then we can expect warm days before their time. If this be true, then the Separate Skirt will be a useful garment in any wardrobe.

A Plaid Skirt of soft Serge is box pleated; Black, deep Green, and a little Grey show on top, and light Green peeps from underneath the pleats. Priced at $24.95.

A $16.50 model is box and side pleated; is of soft Serge, with light Fawn ground and blocks of Mid-Brown, with pencil stripes of Jade Green and Purple. The same can be had in Black and White.

Wool Jersey Skirts, in Adriatic Blue, are $13.95, $15.00, and $16.95. A Rose-coloured one in a smart style is $13.95, and a Sand shade is the same price.

Little Daughter, Too, Must Be Dressed Up for Easter Morn

Mothers who like to see their little girls as well dressed as themselves will find comprehensive stocks of suitable garments that have just recently arrived in our children's department. Already many people have taken quite a fancy to them and purchased liberally.

Navy Blue soft Serge Reefers, in double-breasted, roomy style, with slashed sides and brass buttons. On the right sleeve are two yellow silk chevrons and a red anchor. Sizes 5, 5½, and 6 are $8.50. Other sizes up to 14 are $10.75.

Donegal Tweed Coats, in loose fitting style, with panel back, patch pockets, and belt all around. Some have patent belts and others of the material itself. Sizes 7 and 12 are $11.00, and size 14 is $11.95.

An attractive Coat of Pekin Blue Velour in size 10 is priced at $16.50. The collar is convertible, the pockets patch style, and the back is trimmed with an inverted pleat. The bone button trimming matches the material, and is lightened with fawn rings.

A Navy Serge Dress in size 6 has a closely pleated Raw Silk yoke and collar and cuffs of the same. The sleeves are short. It is moderately priced at $12.00.

Another Navy Dress is of fine Cashmere, and has a one-inch Velvet Ribbon belt. A loose panel in the front hangs from the yoke to the belt, and is patterned with three Rose-coloured, Embroidered Medallions, and there is also a single Motif on each of the patch pockets. It comes in size 4, and the price is $14.00.

Dress Voiles and Organdies for Pretty Frocks

Many pretty colours in many pretty fabrics that women are seeking just now, and we know the prices compare favourably with those quoted anywhere.

There are three different grades and prices in the assortment—98c, $1.25, and $1.50 a yard. The texture in all of them is wonderfully soft, and will lend itself to styles that call for Frills and Ruchings, and equally well to plain effects. The patterns are floral, conventional, and coin spot designs, on Navy, Black, Copenhagen, and Taupe grounds. They are unusually effective and novel.

Silks! Soft and Supple and Lots of Them

Many energetic, far-sighted women are preparing their Summer wardrobe already. We offer our assistance with a beautiful range of Voiles and Organdies.

There is a splendid range of Georgettes in the fashionable Grey shades, ranging from the Silvery Greys to the Taupe shades. The width is 40 inches, and the price $1.95 yard.

Tricollette, in a beautiful quality and a 36-inch width, can be had at $4.50 yard. The colours are Navy, Black, and Henna.

We are now selling the celebrated "Skinner's Taffeta" in Navy and Black. It is 36 inches wide and $3.85 a yard. Every yard is fully guaranteed.

Footwear for All Women Who Seek Comfort and Love Style

Women who worship two gods, "comfort and style," will be glad to know we have seen to it, that all our footwear embodies these two qualities. We can honestly say our spring models are smarter than they have ever been, and they are comfortable besides. Widths from AA to D. We do not merely sell shoes, we fit them.

A Black Suede Oxford, with a long vamp, pointed toe and high Louis heel is $11.00 pair, and worth every cent of it.

A Calfskin Oxford, in a novel light Brown shade, has a medium Cuban heel, medium vamp, and is plain except for the perforated toe cap. It sells at $10.75.

Brown or Black Kid Oxfords, much the same, are $10.00.

LOCAL CAST FOR "GARRY OWEN"

The cast of characters for the play "Garry Owen", to be presented in the Grand Opera House on the night of the 17th of March, by the dramatic section of the Holy Name Society, is as follows:

Con. O'Neil, an Irish farmer, Mr. J. D. Fitzpatrick.

Shaun Brady, an agent, Mr. John Primeau.

Darby Riordan, his accomplice, Mr. Wm. Collins

Tighe Murphy, Con's best friend, Mr. Frank Grady.

Barney Burke, A strolling fiddler, Mr. Jas. Condon.

Frank Sheldon, a young English man, Mr. Robert Leonard.

Father Tom, the Parish Priest, Mr. John McCabe.

Mary O'Neil, Con's daughter Miss Lillian Simons.

Norah O'Neil, Con's daughter, Miss Minnie Allen.

Kate Hennessey, Maid of all work, Miss Florence Leahy.

Act 1 Morning—The Stolen Money. Death of Norah.

Act 2 The Churchyard— The abduction of Mary.

Act 3.—The devil's glen—Tighe to the rescue.

Act. 4. Justice for all.

Scene—Garry Owen and environs.

Specialties betwen acts by the following artists: Vocal solo—Miss Ernestine McManus; Vocal Solo—Miss Gertrude Clancy; Vocal Solo—Mr. Robert Leonard; Dancing, Irish jigs, etc. Messrs D. Quinlan and S. Houlihan

Executive Staff.

Stage Manager—Mr. John Primeau; Property Master — Mr. Fred Shannon; Directress —Miss Lillian Simons; Musical Directress — Miss M. Doherty.

The plan of hall opens on Monday morning, at 9 o'clock, Grand Opera House

CHURCH SERVICE AT MARK STREET

SYNOPSIS OF THE MORNING SERMON BY REV. G. E. ROSS.

Larger than usual were the congregations at Mark street, both morning and evening on Sabbath last. The male quartette was splendid. "Achan's Wedge of Gold" was the subject of the morning sermon by Rev. G. E. Ross, and was based on the passage found in Joshua, vii, 21, "When I saw among the spoils a goodly Babylonish garment and two hundred shekels of silver, and a wedge of gold of fifty shekels weight, I coveted them and took them and they are hid in the earth in the midst of my tent.' The following is a synopsis of the sermon:

True Citizenship Always Bows To Authority.

Achan was an Israelite of the tribe of Judah, who marched with Joshua to the siege of Jericho. Everything in that city was under a curse, and devoted to destruction. Achan was a soldier, whose duty it was to uphold the laws of his country and his God. But a wedge of gold, a mass of silver and a fine Babylonish garment were too much for Achin and his lust of spoil was the ruin of himself and family, and brought such a curse on all Israel that in the enterprise against Ai, Joshua and his army was defeated. The lesson here is very plain, it is this. Obedience is better than sacrifice. Achan's obedience to God and his submission to civil authority, were of far more value than his prowess or sacrifice on the field of battle. What an eternal pity to see a brave and worthy veteran, returning from the battlefield to be overcome by pride, lust, greed of gain, and contempt for God's laws and civil authority.

Haughy Presumption is Always a Weakness.

The cup of Canaan's iniquity was full. God had declared a war of extermination. The city of Jericho, with all its inhabitants, with the exception of Rabab and her family, was to be destroyed. No spoil was to be claimed by the soldiers. All this was very clear to the whole army. We cannot think that Achan was actuated by contempt of authority, his sin seems to be three-fold, nanely, avarice, covetousness and presumption. He covets the garment that he can never wear for it would brand him with infamy the moment he would put it on his person. The wrath of God, the sting of conscience, the contempt of honest men, must pierce the tinsel glory of that stolen garment, and his cheek as a soldier, must burn with shame for having disobeyed orders. There is a business lesson here. The man who covets and appropriates his neighbors' goods, position, home, happiness or peace of mind, takes what he never can restore and will call down sooner or later on himself and his family, the withering curse of God.

Sin Entered the Soul of Achan Through His Eye.

Achan does not envy, but he covets. He takes that which he covets and finds it a curse. Nothing which we covet can be a blessing, for we secure it contrary to the will of God. He saw the gold and silver and began to lust after them. To possess silver, gold, and a costly garment, under other circumstances would have brought no sin with them, but in the present situation, these things were cursed, and it was not in man's power to make them a blessing. Sometimes we gloss over our sins and try to make them look respectable, but God sees through the veneer. Notice that Achan sees, then he covets; after that he takes them; then he hides. There is the rising scale in this dirge of death; sees, covets, takes, hides confesses and dies. And all this pathetic tragedy is brought about by disobedience to law and established authority.

Achan Hides His Sin, But God and Conscience Finds It.

Notice, when Achan hid his sin, God came upon the scene. When God came upon the scene, Achan hid himself. God and conscience are the most effective policemen in human experience. God will penetrate to the very centre of the nation to find the culprit and conscience will blaze and burn a path to the hidden iniquity. Not only did God and Achan's conscience look upon this withering curse, but the whole army blushed and suffered. Ai was the next object of attack, and the men of Israel, who until now had been mighty victors, were scattered like chaff before the wind. What caused Israel's defeat? It was hidden iniquity in Israel's camp. Hidden sin in the camp of God's church will paralyze its usefulness. A case of whiskey for beverage purposes in a Methodist cellar will do more damage to the cause of God than a case of dynamite.

Achan's Stolen Goods in the Centre of Israel's Own Camp.

Remember, no power of the enemy could have defeated Israel with God in the van of the army. No power from without can injure the church of the living God. A short time ago a man admitted that he had tried to put a struggling church "on the rocks." But to-day that man skulks about an object of contempt. His presence is not desired even in the pool room. Decent men and women despise him, honest men feel that the sanctity of their homes would be safer with the wolf. And yet that local church never enjoyed such prosperity as she does at the present time. No, nothing can cripple the church, but sin in her own camp.

The Innocent Suffer With the Guilty.

It was impossible for Achan to bear all the punishment for his crime, his wife and children must share the infamy and the awful death. But this is an inexorable law. Every honor and success and distinction which we honestly win, we share the glory with those who love us; and our defeats and miseries and poverty, and sin and shame is likewise shared by those we love. The wife and innocent children of this culprit must endure their equal share of the punishment. To Achan, his honor and integrity were a holy charge. The honor of his country, its laws and his God was his to guard and to keep. The peace and health and safety and comfort of his wife and children were, or should have been, as sacred as his own soul. Let us beware then, of looking, coveting, taking and hiding that which God has cursed or tended with a curse.

BROTHER OF LOCAL MAN IN BIG REALTY DEAL

The Rochester Democrat and Chronicle for March 3rd contains the following item:

"The Flower City Brewing Company yesterday sold an apartment house in Lake Avenue, between Ridgeway and Lewiston Avenues, to Herbert A. Johnston for $50,000. The building, two storeys high and of modern tapestry-brick construction, has stores on the ground floor and apartments above.

"Mr. Johnston, who is a baker, is expected to use some of the stores for his own business."

The Herbert A. Johnston referred to is a brother of Mr. James Johnston, Donegal Street, and a nephew of Mr. F. R. Clarke, jeweller.

Smoke
T&B
A rich Virginia blend
—cool smoking

FURNITURE
Home Furnishing Co.
208 CHARLOTTE STREET
All kinds of Furniture, Beds, Bedding, Carriages, Linoleums, Carpets, Rugs and Stoves. For Cash or Easy Payments. 26d83 6039

DRIVE AWAY HEADACHE

Rub Musterole on Forehead and Temples

A headache remedy without the dangers of "headache medicine." Relieves headache and that miserable feeling from colds or congestion. And it acts at once! Musterole is a clean, white ointment, made with oil of mustard. Better than a mustard plaster and does not blister. Used only externally, and in no way can it affect stomach and heart, as some internal medicines do.

Excellent for sore throat, bronchitis, croup, stiff neck, asthma, neuralgia, congestion, pleurisy, rheumatism, lumbago, all pains and aches of the back or joints, sprains, sore muscles, bruises, chilblains, frosted feet, colds of the chest (it often prevents pneumonia).

MUSTEROLE
WILL NOT BLISTER

SINN FEIN PLOT?

LONDON, March 14.—(Canadian Press).—The Daily Graphic this morning claims that a Sinn Fein plot is on foot "to import from the United States a large number of young men of Irish nationality, adepts in acts of violence." These gunmen, the newspaper declares, are expected here shortly, "elaborately disguised." But the British Secret Service, says the Daily Graphic, have adopted equally adequate precautions to trace them down. Certain members of the Cabinet and other prominent men have been marked by the expected visitors, according to the newspaer.

HAD AN ANNOYING HACKING COUGH

GOT NO REST AT NIGHT

Hacking coughs are wearing on the system. The constant coughing disturbs the rest and keeps the lungs and the bronchial tubes in such an irritated and inflamed condition that unless you get immediate relief the cough may become settled and serious lung trouble ensue.

There is no better remedy than Dr Wood's Norway Pine Syrup for relieving all kinds of coughs or colds, combining as it does the lung healing virtues of the pine trees with which is combined wild cherry bark, and the soothing and healing expectorant properties of other excellent herbs and barks.

Mrs. E. J. Ross, Penhold, Alta., writes "About three years ago I caught a very bad cold, accompanied with a sore throat and hoarseness. I was so hoarse that you could not hear me speak. I could get no rest at night with the terrible annoying hacking cough. I tried several remedies, but they did me no good. I finally saw Dr. Wood's Norway Pine Syrup advertised so I got a bottle, and after using four of them my cough had all gone. Now I always keep it in the house."

"Dr. Wood's" is put up in a yellow wrapper; three pine trees the trade mark, price 35c and only 60c a bottle. Manufactured only by the T. Milburn Co., Toronto, Ont.

EAT LESS AND TAKE SALTS FOR KIDNEYS

Take a Glass of Salts if your Back Hurts or Bladder Bothers.

The American men and women must guard constantly against Kidney trouble, because we eat too much and all our food is rich. Our blood is filled with uric acid which the kidneys strive to filter out, they weaken from overwork, become sluggish, the eliminative tissues clog, and the result is kidney trouble, bladder weakness and a general decline in health.

When your kidneys feel like lumps of lead; your back hurts or the urine is cloudy, full of sediment or you are obliged to seek relief two or three times during the night; if you suffer with sick headaches or dizzy, nervous spells, acid stomach, or you have rheumatism when the weather is bad, get from your pharmacist about four ounces of Jad Salts take a tablespoonful in a glass of water before breakfast for a few days and your kidneys will then act fine. This famous salts is made from the acid of grapes and lemon juice, combined with lithia, and has been used for generations to flush and stimulate clogged kidneys; to neutralize the acids in the urine so it no longer is a source of irritation, thus ending bladder disorders.

Jad Salts is inexpensive; cannot injure, makes a delightful effervescent lithia-water beverage, and belongs in every home because nobody can make a mistake by having a good kidney flushing any time.

Misses' Taffeta Dresses

With all the charm and freshness of Spring about them are here in a wonderful variety of pretty styles.

The new colors, Navy, Taupe, etc. are all shown in moels that are entirely smart, and different to the ordinary run of dresses.

Before buying for Easter, see our stock.

W. E. LECH
Headquarters for Misses' and Children's Wear
366 GEORGE ST., 3rd DOOR FROM SIMCOE ST.

Kimonas-Everyday Necessities

These are Priced Exceedingly Low for Tuesday

Humpty Dumpty Mixture, a Pure Sugar Candy for the Kiddies, 50c lb.

A Kimona of heavy quality Velour at such an extremely moderate price should cause a lot of rush selling on Tuesday

Reg. $12.50 and $13.50 for $8.69
Regular $9.75 Kimonas for $6.69

They are all made of a beautiful, heavy quality Velour Kimona Cloth, and are shown in a number of pretty floral patterns, in colours of Rose and White, Copen and White, Navy and Copen, Grey and White, Copen and Tan. The trimmings are of Satin to match, and all have large patch pockets, which are also trimmed. They are a large, roomy garment, and exceedingly well made. At the waist is a large rope girdle with tassels. Special for Tuesday at these two prices:

Reg. $12.50 and $13.50 for $8.69
Regular $9.75 Kimonas for $6.69

Make Elizabeth Best Chocolates Your Easter Sweets—Candy Counter, Main Floor.

3 Sweater Coat Bargains for Tuesday Shoppers

A Few Sweater Coats for the Children, Reg. $2.25 for $1.69

The colours are Dark Rose and Wine; the quality is very good, also the style. Nice roll collar, buttoned down the front, and pockets. Special on Tuesday **$1.69**

All-Wool Coat Sweaters, Regular $3.75 and $4.00, Special for Tuesday only at $2.69

These Coat Sweaters of All-Wool are for small Girls who take a size from 28 to 32. They are just the proper weight for wearing now. They come in Dark Green and Navy, relieved with narrow rows of White. All are buttoned up the front, and have a close fitting collar, also a sash at waist finished with tassels. Special for Tuesday selling at **$2.69**

Brush Wool Sweaters for Women Regular $10.00, Tuesday $4.95

There are just a few of these attractive Sweater Coats of Brush Wool. They would be the ideal Coat to wear on cool evenings in the summer time. The price is remarkably low for such good-looking and fine quality Sweater Coats. They come in Women's sizes only. Colours: Yellow, Rose, and Peach. All have patch pockets and all-round belts, the neck is open. Special for Tuesday **$4.95**

Do Not Miss This Wonderful Opportunity

To Secure a Smartly Styled Blouse for Your Spring Suit. Reg. $12.50 and $20.00, for the small price of

-- $8.95 --

ON SALE AT 10 O'CLOCK, A.M. ON TUESDAY

The lot consists of Georgettes, Crepe de Chines, and All Silk Jerseys, Plain or Colored Stripes. The styles are too numerous to describe. Some of these are slightly crushed. Colors are: Flesh, White, Navy, Black, Black and White. The regular value was $12.50 to $20.00. They will go on Sale Tuesday morning at 10 o'clock.

Have Afternoon Tea at the Cosy Corner Soda Fountain, Main Floor

THE J.C. Turnbull CO. LTD

Chocolate Easter Eggs and Roosters, large and small

LAKEFIELD LADIES' AUXILIARY TO G.W.V.A. GIVE A CARD PARTY

SIXTH OF SERIES A HAPPY EVENT —SKIP DENCH WINS CURLING COMPETITION—GENERAL NEWS FROM NORTHERN VILLAGE.

LAKEFIELD, March 14.—The sixth card party of the series given by the Ladies' Auxiliary of the G. W.V.A. was held on Thursday night in the Oddfellows' hall There were about eighty people present, and the time was spent in progressive euchre. Mrs. R. H. Alford and Dr. J. C. Smith won the first prizes and Mrs. F. C. Crawford and Mr. Richard Graham the consolation prizes. The Auxiliary intend this to be the last of the series, but there are many requests for another, which may possibly be held next month.

Curling.

The deciding game in the local curling competition was played last week between Skip Moore and Skip Dench, the score being 11-8 in favor of Skip Dench. The winning rink is composed of Messrs. B. Kidd, W. W. Leonard, Rev. P. L. Jull and B. S. Dench.

The members of this winning rink are to be congratulated in their success, which gives them first place among the local curlers. This is Skip Dench's first season as a skip and he is the recipient of many congratulations.

The prize will be distributed at a meeting of the club to be held in the near future.

Blind Expert.

Miss McLean, od Toronto, a blind young lady, gave demonstrations in the Public Libray on Thursday and Friday afternoon and evening of the work of the blind. Miss McLean is an expert typist and an enthusiast in her work. She also did machine sewing, even to threading the needle. She knits beautirully and had several pairs of socks of her own work on exhibition. While in the village Miss McLean was the guest of Mr. and Mrs. E. Bickell.

A Correction.

The wedding of Miss Hilda Chappell and Mr. Percy Watson was held in St. John's church and not in the residence of Mr. Walter Chappell, as previously reported.

In the Churches.

Mr. Harold Whitfield of Knox College, Toronto, was in charge of the services in the Presbyterian church on Sunday. Mr. Whitfield, who is an old High school boy, is well known in the villa egand received a hearty welcome from many old friends.

Rev. Mr. Frasher ,of Gildour Memorial church, and Rev. T. L. White of the local Baptist church, exchanged pulpits on Sunday.

Rev. W. J. H. Smyth of Toronto, was in charge of the services in the Methodist church on Sunday. He also speaks to the Lakefield Brotherhood on Tuesday.

Confirmation Wednesday.

The Bishop of Toronto will administer the Apostolic Rite of Confirmation in St. John's church on Wednesday evening at 7.30.

Moving Time.

Mr. Trude Waldon has purchased the house on the corner of Queen and Concession streets, which is now occupied by Mr. A. Hope.

Mr. N. A. Moore has moved into his new home on Clementi street.

Messrs. Wm. and Braden Blewett has purchased the garage business of Messrs. White & Webster, and intend taking possession at once.

Mr. Thompson Braden expects to move shortly from his house on the corner of Clementi and D'Eyncourt streets to his new home on the corner of Bridge and Clementi streets.

CAMPAIGN OPENS IN PETERBORO

The Ontario Referendum Committee has opened its campaign in Peterborough for a "dry" vote on the referendum to be held throughout the province on April 18. The right of importing liquor from other provinces is at stake.

"From the Saloon to the Cellar," read the big brown posters. "Take the Run Out of Rum."

The posters are appearing in all sections of the city.

OFFICERS ROTARY CLUB INSTALLED TO-DAY

Second Luncheon of Organization a Gratifying Success.

The Peterboro Rotary Club held its second luncheon at the Empress Hotel to-day Out of a possible attendance of twenty-five there were twenty-one or twenty-two members present, and in every way the luncheon was successful.

President Fred Roy presided.

Songs and short snappy speeches followed the luncheon, and the new officers were officially installed.

Bargains at COHEN'S

Second-hand Store
189 CHARLOTTE STREET.

Copper Wash Boilers for	$5.00
Galvanized Wash Tubs	$2.25
Galvanized Pails, 16 qt.	.90
Galvanized Pails, 14 qt.	.75
Plain Tin Pails, 10 qt.	.35
Plain Tin Pails, 14 qt.	.50

Sap Pails at a Big Reduction.

Lots of small Tinware at cut prices.

Hen and Chicken Wire at a saving of one-third off per yard.

Workingmen—I can help you out during these hard times with good, strong Boots and Clothing at lowest prices.

Second-hand Furniture Bought and Sold.

SUNDAY SERVICES AT GEORGE STREET

"If a man die shall he live again?" was the subject discussed by the Rev. W. Harold Young, at the Sunday evening service. Mr. Young took his text from Job 14:14, where he asks the question, "If a man die shall he live again?"

This was the despairing cry of the patriarch. There was no element of hope in him. Out of the darkness that surrounded his life, out of the loss of things which had seemed to make life worth while, bitterness had come into his soul. The only way in which life could possibly be enjoyed was to start all over again —to have a second chance.

A Great Desire.

Whatever life may have meant to Job it has come to us down through the generations that this life may not be all. In the hour of bereavement and sorrow, we say, "Is this the end?" an assertion of a lingering hope and a great desire. In other words we ask, "Does Death End All?"

In trying to answer this question a good principle to follow is to take into consideration first the things that make men doubt the possibility of life after death. "We shall never be able to convince those who do not believe as we do," said Mr. Young, "unless we enter with some sympathy at least with their point of view."

Reasons for Doubt.

There are one or two things which seem to make it impossible for some people to believe in immortality. One of these is the increasing sense of a close connection between our spiritual, mental and soul life on the one hand and our spiritual and bodily on the other. People ask the question, how can mental, spiritual and thought life exist when the physical and bodily no longer does?

A second difficulty is one which is almost new in our generation—that of localizing any definite abode or place where these departed spirits go. This was not such a difficult problem in ancient days. Men thought of heaven lying just above the blue skies an din the very nethermost parts of the earth they located hell. Now, however, science has swept the earth and our whole physical universe has been changed.

Another very real difficulty which the blue skies in the very nether-what is involved in immortlity. The whole trend of thought to-day is that either in heaven or in hell every human soul finds a place—"If immortality at all, then immortality for all."

"A Larger Field."

"With these three points in mind," continued Mr. Young, "We may perhaps arisen is a new conception of people find it a very difficult matter to believe in life after death. Even though there are tens of thousands to whom these difficulties are haps better understand why some however there are certainly millions of people who face the facts squarely and see through them a larger faith in immortality."

Mr. Young then enumerated some of the reasons why we believe in immortality. In the first place immortality is unmistakably taught in the Bible. There are two things said about immortality is clearly, indubitably and we are given the great inspiring picture of one who tasted death and then came through to a newer and larger life—Jesus Christ. But the Bible does not stop there. Confidently and enthusiastically it holds out the pledge that what Christ did others can do. We are told that "We know that if our earthly house of this tabernacle were dissolved we have a building of God, an house not made with hands, eternal in the heavens." Also, "For as in Adam all die even so in Christ shall all be made alive." We also have these promises in the very words of Jesus Christ, "He that believeth in Me, though he were dead, yet shall he live." Again, "In My Father's house are many mansions.....I go to prepare a place for you."

"Unmistakably this is the teaching and promises of the whole New Testament," said Mr. Young "To deny immortality is to deny the teachings of the Bible."

Demand for Justice.

In the second place immortality is one of the implications and necessities of this rational universe of ours. One demand of our universe is that justice shall be done. We have only to think of the persecutoin of such as Savanarola, Edith Carvell—Jesus Christ Himself—to realize that justice is oftentimes not meted out in this world. Therefore, a rational universe demands that there shall be some life where justice shall be done.

Another reason for belief in immortality is the conservation of values. In this rational universe in which we live, values are conserved. If we deny immortality, do we not deny the conservation of our supreme value—life itself.

"Another life is as inevitable and sure to be believed in," declared Mr. Young, "as that the sun will rise tomorrow."

God is Love.

There is still another foundation on which to place our faith—the universe is friendly, or in other words God is love. This is the very core and centre of our Christian faith. God does not look on men as mere automatons, but are children of His own heart. If God is love then there must be for those He loves a new life, an immortality where he will bring them into closer relationship with Himself.

"Is there a life after death?" Tested by the Bible, by a rational universe and by the love of God, the answer comes there can be nothing else," concluded Mr. Young.

FINANCIAL AND MARKETS

WALL STREET.

NEW YORK, March 14.—(Canadian Press).—The week opened on the Stock Exchange with prices variably changed. Heavy speculative selling soon began, however, which forced some important issues to a parity with last week's lowest figures. The pressure was most pronounced against oils, steels, railroads, Baldwin and Sears Roebuck. Mexican Petroleum dropped 3, Pan-American 2, and General Asphalt 1 point. Crucible Steel fell 2, Sears Roebuck 1 3-4, Famous Players 1½, Baldwin and Union Pacific 1, and United States Steel, St. Paul, Reading, Chesapeake and Ohio and Baltimore and Ohio ½ to 3-4. Chicago North-West Preferred opened 2 3-4 higher, Kelly, Springfield, 1½, Utah Copper and Norfolk and Western 1 3-8, and American Canadian, American Smelting and Ray Copper ½ to 3-4. These gains were shaded when the weakness elsewhere became acute.

Oils rallied during the morning on reassuring advices. Mexican Petroleum recovering 2 1-2 points, and Pan-American 2 points The rebound was further sustained by short covering in Atlantic Gulf, Central Leather. American Tobacco, Studebaker, and Specialties, notably Stromberg Carburetor and Famous Players, common and preferred. These issues rose a point or more over last Saturday's final prices. Rails were dull but steady for the most part, although reports submitted over the week-end disclosed a further reduction of tonnage and earnings. Conditions in the money market were unaltered, call loans opening at 7 per cent.

The market suffered another sharp reaction at midday when liquidation of oils, shippings, steels, and specialties became more urgent, Crucible and Atlantic Gulf fell under last week's lower levels, and Virginia Caroline Chemical last 2 points.

The depression became more marked in the final hour, Atlantic Gulf, Reading, Baldwin and Tobacco and Motor specialties leading further re-action. The closing was weak.

CHICAGO GRAIN.

CHICAGO, March 14 (Canadian Press).—Considerable strength developed in the wheat market to-day owing largely to the word of export buying at the seaboard. Scantiness of rural offerings tended also to lift the prices. The demand here, however, was confined almost altogether to shorts. Opening quotations, which varied from unchanged figures to 3 cents higher, were followed by reactions from the initial top figures.

Corn reflected the action of the wheat. After opening unchanged to 5-8 higher, the market steadied with part of the extreme gain lost.

Oats were firmer with other cereals, starting 1-4 off to 1-8 advance, and hardening all around before beginning to react. Provisions showed weakness as a result of free selling on the part of commission houses.

Prices subsequently underwent a material set-back in the corn market when wheat turned down grade. The close was weak, with May 67 7-8 to 68.

Heavy selling on the part of leading longs ensued in wheat, and prices dropped rapidly. Industrial and financial conditions were regarded as main bearish factors. The market closed nervous. March 1.55 to 1.55¼, and May 1.46½ to 1.46 3-4.

MONTREAL.

MONTREAL, March 14 (Canadian Press).—Throughout this morning's session the local stock exchange was strong, practically all leaders holding their week-end gains. Abitibi retained its earlier advance, and closed for the morning at 42. Atlantic Sugar and Brazilian were both unchanged at 30 and 33 respectively. Brompton, however, sagged fractionally and closed at 36. Canada Steamships was slightly stronger at 30, notwithstanding the president's optimistic statement in London, which was expected to cause some activity in this issue. Laurentide maintained its half-point gain, and closed at 83 1-2. National Breweries was one of the most active stocks this morning, opening at 31, and firmly closing at 41 1-4.

TORONTO.

TORONTO, March 14 (Canadian Press).—A steady to strong tone was maintained throughout the morning's trading on the Toronto stock exchange, the sentiment being uninfluenced by the irregular and conflicting price movements on the New York exchange.

Fractional advances were made by practically all stocks traded in, the Winnipeg Railway proving one notable exception, declining 1 1-2 points to 40 1-2 Abitibi, Dominion Steel Corporation, and Brazilian all finished the morning with gains of half a point, while Canadian General Electric was extremely active, and closed at noon for a gain of 3-4. C.P.R., Cement, and Steel of Canada shared to a smaller extent in the general recovery.

LIVE STOCK MARKET.

TORONTO, March 14.—(Canadian Press).—Cattle receipts heavy; trade strong. Heavy beef steers $10 to $11.50; choice butcher steers $9 to $10; butcher cows, medium, $5 to $7.50; calves $14 to $15.50; lambs $12 to $13.25; hogs, fed and watered, selects, $15.

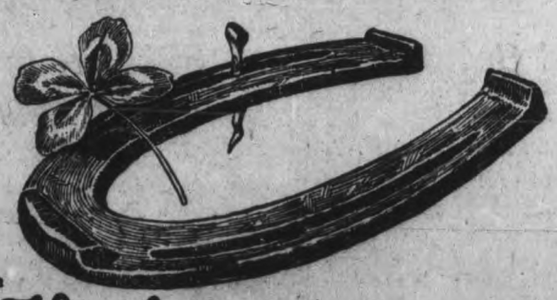

The luckiest day you'll ever have is the day you put your first money in the Bank

You best have "luck" when you GO AFTER it right. A sure way to find luck is to BANK YOUR MONEY regulary and add to your balance.

The more money you have the more POWER you have—power to invest or expand your business and employ others to work for you.

Start a bank account with us, or INCREASE the balance you already have.

We invite YOUR Banking Business.

Merchants Bank of Canada

LETTER FROM MRS. WAKELIN

Tells Remarkable Story of Sickness and Recovery.

Toronto, Ont.—"I suffered greatly from weakness, seemed to be tired all the time, and had no ambition to do anything or go any place. My nerves were in bad shape, I could not sleep at night, and then came a breakdown. I read of Lydia E. Pinkham's Vegetable Compound in the newspapers and several of my friends advised me to use it, and it surely put new life into me. Now I am quite able to do all my own work, and I would strongly advise every suffering woman to give Lydia E. Pinkham's Vegetable Compound a trial."—Mrs. CHARLES WAKELIN, 272 Christie St., Toronto, Ont.

The makers of Lydia E. Pinkham's Vegetable Compound have thousands of such letters as that above—they tell the truth, else they could not have been obtained for love or money. This medicine is no stranger—it has stood the test for more than forty years.

If there are any complications you do not understand write to Lydia E. Pinkham Medicine Co. (confidential), Lynn, Mass.

TOWN OF TRANSCONA ON C.T.P. BANKRUPT.

Meeting Called to Consider Financial Crisis of Manitoba Divisional Point.

WINNIPEG, Man., March 14. — Administration of the affairs of the bankrupt town of Transcona by a commission appointed by the Provincial Government is desired by the council,

Ratepayers will support the Town Council when it goes before the Government to request the appointment, necessitated by the financial position of the corporation.

Council's action in recommending this move received the approval of the ratepayers Friday night at a mass meeting, when the town's situation was explained and the meeting informed that, although $560,000 is outstanding in taxes, the series of financial manoeuverings of the past five years has resulted in a crisis and that the town is now faced with a $285,000 debt at the year-end which it will be unable to meet.

Borrowed money was used in February to discharge a portion of the corporation's obligations while only $20,000 revenue is in sight by October 1 to meet accumulating debts of $139,000 in July.

Mayor A. R. Lyons presided at the meeting.

AXE FLEW BACK.

FENELON FALLS, March 14.—While splitting wood John Copp met with a painful accident when the axe caught a clothes line, flew backward, and inflicted a rather ugly wound on Mr. Copp's head. Several stitches were needed to close the gash.

LINDSAY'S WAR TROPHIES.

LINDSAY, March 14.—The War Department has allotted to this town six German machine guns, with 12 ammunition boxes, as war trophies. It has been suggested that they be placed at the six town schools.

MARRIED MEN IN UNIVERSITIES.

Quite Numerous at Oxford and Cambridge.

CAMBRIDGE, Eng., March 14 (Associated Press).—Married men have become quite numerous among the undergraduates of Cambridge and Oxford Universities since the war. Prior to that time they were practically unknown in the student bodies of those universities. Some of them bring their wives and children to the university towns to live. One of the proctors here who was unaware of this unusual situation, was so astonished recently when he saw an undergraduate pushing a carriage containing a baby that he demanded an explanation. The student told him that the child was his and that his wife was living in Cambridge Inquiry has since brought out the fact that there are a number of married men in the Cambridge University.

A GOOD BABY SOOTHER

The trouble with most baby comforts is that they break or collapse too easily. Why not pay a few cents more and get a real good soother The PERFECTO SANITARY SOOTHER is packed each one in a box or envelope and is absolutely sanitary The nipple cannot collapse or break away from the shield.

The PERFECTO SOOTHER is the best for the baby. m w f

"That's It Dad, A Real Massey"

The kind Jack has. Jack has had his three years and it hasn't cost him a cent."

Watch the nameplates on the road and count the Masseys.

WHITE BROS.

174 Hunter W. Phone 897
Opp Oriental
Modern and Fully Equipped Repair Department

WANTED

Dealers and farmers to know that

A. WEISS,
147 Grange Avenue, Toronto,
Are direct buyers and pay top prices for Dressed Chickens, Eggs and Butter.

ALSO CATTLE HIDES SHEEP SKINS AND WOOL.

Wants steady shippers. For reliable service same day, returns and square deals, don't forget to ship to

A. WEISS
147 Grange Avenue, Toronto.
7dms-9

FREE! FREE!
ANOTHER CANDY SPECIAL.

Home-made Candies of different kinds at, lb.	25c
50 line of Candies	40c
Various kinds	
High-grade Chocolates, at the reduced price of	45c

You get a Numbered Ticket with every Pound of Candy, which entitles you to a chance to win a 5lb. Box of Chocolates—FREE.

—Magic and Tricks for Sale—

DEAN & BEATON
— 301 GEORGE STREET —
(Opp. Paramount Theatre)

Sports

BIG LEAGUERS WARMING UP

BOSTON, March 14.— The hold-out situation, involving several of the Boston Red Sox players, is reported in despatches from the Hot Springs, Ark., training camp, as a cause of increased anxiety to Manager Duffy. Unless some of the delinquents appear for practice soon, it is said that H. H. Frazee, owner, will make a couple of wholesale trades.

The Boston manager believes that the owner of the club will make no further concessions in salaries and if the players will not accept the terms offered they may be shifted to minor league organizations.

Mitchell After Pitcher Miller.

BOSTON, March 14.— Manager Mitchell of the Boston Braves in an attempt to round out the pitching staff has renewed efforts to induce Frank Miller, former pitcher for the Pirates to join the Braves. Miller has declared that he is through with baseball and will stick to the farm, but Mitchell hopes to have him reconsider his decision. Infield and outfield candidates will arrive at the Braves training camp at Galveston Texas next week.

Ty Showing Them How.

DETROIT, Mich., March 14. — Lessons in base running are occupying a good part of the training sessions of the Detroit Americans at San Antonio, according to advices received here.

It's Spirit That Wins.

NEW YORK, March 14.—After the final game of the world's series last fall, John Heydler, president of the National League, said: "It's spirit that wins ball games."

In the army they call it morale.

But by any name the Cleveland Indians were full of it and it didn't blow away during the winter.

Tris Speaker is with his tripe in Dallas without a "hold out." He didn't have one. The world's champions all signed during the winter.

On the other hand four of the Brooklyn club's bulwarks—Grimes, Smith, Meyers and Wheat, captain of the club—are pressing their demands more for money by remaining away from the club.

Uncle Robbie, however, isn't the only manager with hold-out worries.

Pat Moran's whole Cincinnati infield is on a strike, George Gibson is without a pitching ace and two of Miller Huggins' promising yonng Yanks are missing.

Holding out is just a game of endurance with the spoils for the side that holds out longest.

The magnates this year say they are going to hold out till the well known cows come home.

Charley Ebbets says he'll trade his obstinate Robins and go through the season without them. Pat Moran says he has already filled the places of Groh, Roush, Kopf and the others with recruits.

Col. Til Huston says the Yanks can get along without "two gun" Collins and the languid Bob Meusel, and George Gibson claims the Pirates can go through the season without Cooper.

Honoring "Babe" Ruth.

NEW YORK, March 14.—"Babe" Ruth is being heaped with honors in Sherveport, La., where the New York Americans are spring training, it was reported. Ruth has been presented with a floral bat by high school students. He rides around in an automobile loaned by citizens and is not required to have a license. The usual license plate is replaced by a small sign inscribed: "Babe Ruth."

Inspecting White Sox Pitchers.

CHICAGO, March 14.—The pitching talent of the White Sox club will be lined up for inspection at the training quarters at Waxahachie, Texas, according to reports from there, and Manager Gleason expects to pass final judgment upon some, it is said. A heavy rainstorm yesterday delayed this feature of the White Sox training programme.

Tris Will Make No Change.

CLEVELAND, O., March 14. — Manager Tris Speaker was prepared to use practically the same batting order that won the American League pennant, in the first game of the season, scheduled with Dallas.

Peck is Satisfied.

SHREVEPORT, La., March 14. —After a day in which rain made cards and billiards the possible exercise, Manager Huggins was anxious to get his two teams of Yankees at play again to-day. Roger Peckinpaugh announced that while he had not signed a contract there were no differences between him and the club. Collins, Meusel and Baker are still missing.

FOOTBALL RESULTS

LONDON, March 14.—Results of English soccer games played Saturday are as follows:

English League.

—First Division—

Aston Villa 0, Huddersfield T. 0.
Bradford 2, Derby County 1.
Burnley 1, Arsenal 0.
Chelsea 3, Sunderland 1.
Liverpool 0, Middlesbrough 0.
Manchester U. 1, Bradford C. 1.
Newcastle U. 1, Blackburn R. 2.
Oldham A. 0, West Brom. A. 3.
Preston N.E. 0, Manchester C. 1.
Shejeld U. 2, Bolton W. 2.
Tottenham H. 2, Everton 0.

—Second Division—

Barnsley 1, West Ham U. 1.
Bristol City 0, Birmingham 1.
Bury 1, Leeds United 1.
Clapton O. 0, Coventry City 0.
Hull City 1, Notts County 1.
Nottingham F. 5, Fulham 1.
Port Vale 0, Leicester City 0.
Rotherham C. 8, Cardiff City 0.
South Shields 1, Blackpool 0.
Stockport County 2, Stoke 0.
Wolverhampton W. 1, Wednesday

—Third Division—

Exeter C. 1, Swansea Town 2.
Gillingham 1, Brighton and H. 0.
Millwall A. 0, Queen's Park R. 0.
Newport C. 2, Grimsby T. 1.
Northampton 1, Bristol R. 2.
Plymouth A. 1, Luton Town 0.
Portsmouth 3, Norwich City 1.
Southend U. 1, Reading 0.
Swindon T. 1, Crystal Palace 3.
Watford 1, Brentford 0.

Wales won the International Rugby Union game, defeating Ireland by 6 to 0.

In the final county championship rugby game, Gloucestershire defeated Leicester by 31 to 4.

Merthyr 1, Southampton 1.

Scottish League.

Results of Scottish League soccer games follow:

Aberdeen 1, Kilmarnock 1.
Albion R. 2, Queen's Park 1.
Ayr United 3, Celtic 1.
Clyde 3, St. Mirren 1.
Clydebank 3, Morton 1.
Dundee 1, Partick Thistles 0.
Falkirk 1, Motherwell 0.
Hamilton A. 0, Raith Rovers 0.
Hearts 2, Airdrieonians 1.
Dumbarton 1, Hibernians 0.

Northern Rugby Union.

The results of the second round of the Northern Rugby Cup games follow:

Leigh 10, Warrington 10.
Salford 0, Leeds 21.
Broughton 3, Rochdale 5.
St. Helen's Rec. 0, Widnes 7.
Bradford 7, Swinton 3.
Huddersfield 8, Oldham 3.
Bramley 4, Halifax 13.
Feathersome 0, Dewsbury 22.

MUSIC AND DRAMA

AT THE GRAND.

THE GIRL FROM NOWHERE.

Canadian playgoers have learned to know that the name of Mr. F. Stuart-Whyte attached to a musical comedy means tuneful music, clever, clean comedy, rich costumes, artistic scenic effects, in short a delightful evening's entertainment. "The Girl From Nowhere," which Mr. Stuart-Whyte presented at the Grand on Saturday afternoon and evening, proved that this confidence in the well known promoter, was not misplaced, for the production was one of the most enjoyable that he has given us, a lively concoction of music, fun and girls that was a treat alike to eye and ear.

Incidentally, it gave local theatregoers a chance to welcome back to the Stuart-Whyte fold that favourite Scotch comedian, Billy Oswald, a member of the Original Versatiles, who has been across the Atlantic for three or four years. Mr. Oswald proved as funny as ever and his work as Septimus Jones, detective, kept the audience convulsed whenever he was on the stage. Old friends, like Miss Zara Clinton and Mr. J. V. Barrett-Lennard, were warmly received. Miss Clinton, in the title role had her usual success in her song numbers, while the gowns she wore made the women in the audience gasp with envy, and the men breath a silent prayer of thanksgiving that they are not called upon to purchase anything so expensive. Mr. Barrett-Lennard, always one of the most successful of Mr. Stuart-Whyte's corps of entertainers has never had a part that suited him better than that of the Hon. Betrie Vivian in which his comedy methods were responsible for gales of laughter. Mr. R. Barrett-Lennard was a very effective juvenile his songs being among the features of the musical score while Mr. Warren Lawler acted a double role successfully and displayed a rich baritone to good advantage. Among others in the cast who scored were Miss Beatrice Carman, who sang delightfully, Miss Blanche Young, a clever solo dancer, and Miss Mona Warren, the pretty little Vancouver girl, who is well remembered for her charming work in "Babes in the Wood."

"The Girl From Nowhere" can be scored as among the most successful of the Stuart-Whyte productions and it is not necessary to say more.

AT THE GRAND TO-NIGHT
BIG DOUBLE FEATURE PROGRAMME IN "PASSERS-BY"
And Harold Lloyd in "Number Three."

Qaint Characters Aid Plot of "Passers By."

"Passers By," the J. Stuart Blackton-Pathe feature starring Herbert Rawlinson and feautred to-day and Tuesday and Wednesday, at the Grand Theatre, is a real life drama of real people. Of course it has a plot, for it is the greatest work of C. Haddon Chambers—playwright, with nothing but successes to his credit, and that plot is tender and noble in theme, but primarily it is a study of types.

The story turns the searchlight on the characters, dispositions and philosophies of several people who pass by Peter Waverton's window one stormy night. He brings them into his home, entertains them, and invites them to come again. Out of this kindly keep comes the happiness that Waverton thought he had lost.

The special added feature with the above masterpiece is the world's greatest Comedian of the Screen, Harold Lloyd, in the third of his $100,000 contract pictures, "umber Please."

AT THE ALLEN.

"PROPS" HAD MAN'S JOB IN "KISMET."

Camels, Marshmallows, Baby Flea-Ridden Dogs, Large Negro and Butterflies Needed.

A clever property man is one of the greatest adjuncts to that army of men composing the staff which surrounds a director who is making an exceptional motion picture. Upon the property man falls the responsibility of being able to get anything that a director may wish to use in the making of his scenes.

Of course, in making society plays the task is comparatively simple to that of furnishing "props" for period plays. Since the beginning of the production of "Kismet," which was made for Robertson-Cole, with Otis Skinner as the star and which is to be seen at the Allen Theatre on Monday, Louis J. Gasnier, who is directing the production, has had his property men in hot water day and night in order to get the many unusual things that are required.

A caravan of camels and ten donkeys were ordered one afternoon. When Mr. Gasnier arived on the scene he looked the animals over and approved them. Then turning to the property man he took out a memorandum and handed it to him with the instructions that he wanted those "few little things in about a week."

"Yes sir, you'll have them,' responded "Props" before he looked at the list. Then walking off by himself he read: "15 lanky dogs covered with fleas; 21 more donkeys, 100 goats and half a dozen more camels." So it started.

"Prop's" eyes grew large.

"One three-weeks old Turkish baby and mother, 14 prayer rugs, one seven foot negro, one ten pound box of marshmallows, six large butterflies and two small butterflies, and an ancient Turkish razor in working condition," it ended.

No wonder "Props" looked a little uneasy. He had a hard time getting the camels. Where in the name of heaven he was to get a half dozen more he did not know. A three-weeks-old Turkish baby; that was another problem, to say nothing of the butterflies. Suddenly an idea struck him and out of the studio he rushed.

Mr. Gasnier, looking after him smilingly remarked, "If I sent that man for the moon he would get it."

AT THE REGENT.

CHAMBERS' SOCIETY NOVEL IS SCREENED ON A LAVISH SCALE.

Popular Players Appear in Big Paramount Artcraft Film, "The Fighting Chance."

Lavish costumes, pretty ladies and luxurious surroundings are characteristics of "The Fighting Chance," the big motion picture version of Robert W. Chambers' famous novel, which will be on view at the Regent Theatre for three days, commencing to-day.

New York society, both in the city and vacationing in the country, forms the background for the story, which centres around Stephen Siward, young descendant of a long line of alcoholic ancestors, and pretty Sylvia Landis, who constantly fears that her love for the unconventional will involve her into scandal, or worse. The two agree to unite in their battles against their weaker natures, and the result is a highly interesting series of dramatic events, which finally ends happily.

"The Fighting Chance" is a Paramount Artcraft picture and the cast includes Anna Q. Nillsson, Conrad Nagel, Dorothy Davenport (Mrs. Wallace Reid), Maude Wayne, and Bertram Grassby. Charles Maigne directed.

AT THE EMPIRE.

"The Daughter Pays," a novel that created a sensation on two continents when it was first published, forms the plot of Elaine Hammerstein's latest Selznick picture, which is announced as the principal attraction at the Empire Theatre to-day.

The adaptation of Mrs. Bailie Reynolds' story provides Miss Hammerstein with a role that allows full play for her remarkable capabilities as an emotional artiste. As the daughter who give herself up to a loveless marriage in order to wipe out an ancient debt of her mother's, Miss Hammerstein is said to present a characterization that will immediately enlist the sympathies of the observer.

The Selznick forces have given the production a presentation which for lavish splendor and artistic settings is said not to be surpassed by any other production dealing with a modern theme.

ALLAN CUP TO BE PLAYED WINNIPEG

Application to have them take Place in Brandon, set Aside by the Court.

WINNIPEG, March 14. — The Allan Cup game will be played in Winnipeg. Mr. Justice Curran has disallowed application from Brandon for an injunction restraining officials from allocating the games to this city.

The application sets forth that it was desirous on the part of the Brandon Hockey Club to have a decision rendered by the executive of the C.A.H.A. as to when and where the games should be played. It was claimed that the time and place had been set by President Sterling who was exceeding his authority in so doing.

J. Symington, K .C., counsel for President Sterling, argued that the president was within his rights, and that any action that might be taken by the court would be futile, as other officials could and would order the games to be played as already arranged.

Rules of the Canadian Hockey Association were quoted and discussed at great length. Mr. Justice Curran expressed the opinion that it would be unwise for the court to interfere in this matter. He considers that the plaintiffs failed to come within the law in the case as presented and it was plain that they had no standing on which to apply to the premier association.

RACING MARE COMES TO PETERBOROUGH.

Mr. John Goheen, of this city, has purchased from Mr. Samuel Palmer, of Port Hope, his pacing mare, "Birdie Wilks," also the buggy and harness.

"SHAG" SAYS M'GILL WILL BEAT BLUE AND WHITE

TORONTO, March 14.—Standing between University of Toronto and a trip to the West to play for the Allan Cup is the McGill University team, but the local fans believe that the "Shagmen" will prove only a good team to work out against. They have reason for their belief, because in the intercolleigate senior series the Blue and White outscored the Montreal students by 16 to 4 on the round—9 to 3 at Montreal and 7 to 1 here. According to these figures, to-morrow night's game at the Arena will be another rout, but Frank Shaughnessy, who seldom guesses wrongly, has stated that his team is a lot better than Toronto fans believe, and that they will beat the locals.

There is, of course, keen rivalry between the University sextets, and whenever McGill meet the Queen's Parkers they always attract a capacity crowd. In the last game here McGill were a beaten team before they started, as they had played five games in less than a week, and were on the verge of exhaustion. They were very slow skaters on that occasion, and in only two departments—stick-handling and combination play—did they compare with the locals.

PETERBORO AFTER THE CHAMPIONSHIP

"Y" BASKETBALL TEAM LOST TO TORONTO BY SMALL MARGIN.

Peterboro "Y" played Toronto Central "Y" Saturday night in the Queen City in the semi-finals for the intermediate championship of the O.A.BA., and although defeated 27 to 24 the local team look for a victory in the home game here on the smaller floor. The Peterboro line-up was C. Seely, T. Pogue, forwards, C. Stewart, centre, O. A. De Graw, R Poguc, defence, A. Darling and F. Jobbitt, subs. At half time Toronto led 19 to 6 but in the last period the Petes scored 18 baskets to Toronto 8. On Saturday night the return game will be played at nine o'clock at the "Y". Ross Dobbin will likely referee. Preceding this game Toronto, "Business Men" who are invading Peterboro the same day will meet the local "Business Men" in a volleyball and basket-ball game starting at 3.30. A big night's sport is assured the basket-ball fans Saturday night.

The winners of the round will play the victors of the Hamilton-St Kit's game last Saturday night for the Ontario intermediate championship.

COLLEGIANS WON IN FINAL GAME WITH SOO TEAM

NORTHERN TEAM WAS OUTCLASSED—A ONE-SIDED GAME.

TORONTO, March 14.—Last season when the Sudbury Wolves defeated the Gramites, only to be beaten in the series against University of Toronto in overtime it was contended that the N.O.H.A. champions were the best team in the East, and that only exhaustion resulted in their failure, but the Blue and White got another chance at the Northern titleholders on Saturday and they established beyond a shadow of doubt that they are their masters. The score was 13 to 3 for the game and 18 to 5 on the round. These figures tell the tale and they show quite accurately the difference between the teams. The so-called Grayhounds are streaking it back to the Soo thoroughly whipped and convinced that the O. H. A. champions will go West in an attempt to lift the Allan cup.

It is a long time since a U. of T. team meted out such a decisive defeat to an opponent. In every position except right wing, where "Bill" Cook made a gallant attempt to get his teammates going, the locals had it over the men of the North like the proverbial tent. At centre Carson roamed at will, and neither the fleet-footed Desjardins nor the hard-checking Phillips could keep track of him. Eight times Carson sagged the twine behind Walsh and he probably would have run his score total into double figures had he tried very hard. It was a wonderful exhibition even by the man who is regarded as the best centre player in the O.H.A. and it alone was worth the price of admission.

Makes Pitiable Showing.

Although the local players showed sensational form, but this could only be expected when the Soo forwards except Walsh were playing like a lot of wooden men, the defense was woefully weak, and Walsh was giving a vaudeville attraction imitating a sieve. And the man who above all was expected to stand to his guns fell down with a loud thud, the echo of which almost reached the Soo, "Babe' Donnelly, 227th Battalion and Edmonton Eskimo star was the worst player on the ice.

To Donnelly's failure is attributed much of the blame for the avalanche and no less than nine of the goals were scored by the men he should have stopped.

Carson got around him almost every time he tried that side and Wright Brown and Westman made him look ridiculous. Donnelly did not play the man at any time, trusting solely to a poke-check, and poke-checking the puck away from men like Carson, Wright and Brown is no simple task. But Donnelly was not the only Soo player who was below form and he has the satisfaction of knowing that he has plenty of company.

Making It Sure.

When the teams retired after having scored eight goals in twenty minutes they left behind them ample reason for the fans to express their amazement during the intermission and these same fans began to wonder where the slaughter would end. In the first seven minutes of the next period they got their answer, for in that short, eventful space of time the locals scored no less than five goals and the humiliation of the visitors was complete. There was no further scoring in the period nor in the twelve minutes of the last dash. Carson, Wright and Olsen scored in the order named.

U. of T.—Goal, Langtry; defence, Ramsay and Brown; centre Carson; right wing, Wright and Westman; left wing, Sullivan and Olsen.

Soo—Goal, Walsh, defence, Donnelly and Munro left wing, Fisher and Lessard; right wing, Cook;; centre, Phillips and Desjardines.

Referee—Cooper Smeaton.

BENNY KAUFF NO GOOD TO THE GIANTS UNLESS ACQUITTED OF CHARGES

NEW YORK, March 14.—Acting on the suggestion of Baseball Commissioner Landis, Beny Kauff of the Giants returned to this city to-day from Chicago, instead of reporting back to the training camp of the Giants at San Antonio, Texas.

Commissioner Landis and Francis X. McQuade, Treasurer of the Giants, discussed the Kauff stolen automobile indictment over the long-distance telephone, after which Mr. McQuade ordered Kauff to return to New York.

Treasurer McQuade said yesterday that Kauff would be of no earthly use to the Giants unless acquitted of the charges set forth in his indictment. Kauff, it is understood, will ask his attorney, Emil Fuchs, to have his case placed on the preferred calendar in the General Sessions Court in order that he may obtain a speedy trial. He is charged with having bought a stolen motor car.

THIS WEEK'S BOWLING AT WATER ST. ALLEYS.

This week ends the Business Men's Five-Pin League, when the draw for the blind score will take place on Thursday night:

Wednesday—Post Office vs. Lawn Bowlers.

Thursday — Wm. Hamilton vs. Grocers.

CANADIAN WOOLLENS ATHLETIC ASSOCIATION

A general meeting of this association will be held on Monday evening, at 7.45, in the Board of Trade rooms, George street. All members and others interested are expected to be present.

BASKETBALL.

In the preliminary game between the Senior Y.W.C.A. Girls and the Intermediates on Saturday, the Seniors were victors by a score of 10 to 5. M. Brownscombe refereed the game.

In the Y.M.C.A. on Saturday evening, refereed by A. McLeish, the Peterborough, Collegiate Institute defeated the Young Men by 36 to 30. The game was a fast one, with line-ups as follow:

P.C.I.		Young Men
Bleeker	r.f.	Bergoine
Greene	l.f.	Doughty
Young	centre	Hardill
Fanning	r.g.	Tranter
Kirn	l.g.	Ecobichon
	subs	Hopkins
		McLean

GRAND — Devoted to Exclusive First Run Photo Presentations & High-Class Road Attractions. Something Doing Every Day

TO-NIGHT — TUES.--WED.

SPECIAL DOUBLE FEATURE PICTURE PROGRAM

THE SCREEN'S DRAMATIC AND ARTISTIC SENSATION

HERBERT RAWLINSON -in- "PASSERS-BY"

FROM THE WORLD FAMOUS STAGE SUCCESS
By C. HADDON CHAMBERS

A Romance of the Passing Crowd. Life is but a hurrying throng of "Passers-By." So human, so great, it is worth going miles to see.

ADDED FEATURE

THE SCREEN'S GREATEST COMEDIAN

HAROLD LLOYD IN "Number Please"

The 3rd of His $100,000 Contract Pictures, ½ Hours Scream

SOME SHOW! DON'T MISS IT!

Prices:; Eve. 8:15, 25-35-50c. Matinees 2:30, 11-25c. Seats in Advance For Evenings

EMPIRE — Mat. 2.30-Eve. 7.00 & 8.30

MONDAY - TUESDAY - WEDNESDAY

ELAINE HAMMERSTEIN in THE DAUGHTER PAYS

By Mrs Baillie Reynolds

The story of a girl who paid for the short comings of her mother

— ALSO —

BUSTER KEATON the Serious Laugh Maker in "ONE WEEK"

Something Absolutely New in Comedies

Episode 14 "THE LOST CITY" : B. C. PATHE NEWS

MATINEE—11c and 22c :: EVENING—16c and 32c

Hunter St.East REGENT THEATRE Hunter St.East

"Coziest Spot in the City"

TO-DAY Robt. W. Chambers Greatest Novel

"THE FIGHTING CHANCE"

A "high life" romance of New York's world of pleasure. Set in the lap of luxury. Brilliant with fashion and beautiful women.

CHARLES HUTCHINSON
In -
"THE WHIRLWIND"

POPULAR PRICES:

Matinees—10c, 20c.....Evenings—25c (War Tax Extra)

Commencing To-Day ALLEN Matinee 2.15 Evening 6.45 and 9.00

— PETERBOROUGH'S LEADING PHOTOPLAY HOUSE —

OTIS SKINNER

THE PHOTOPLAY THAT IS GENERALLY CONCEDED TO BE GREATER THAN THE GREATEST HERETOFORE PRODUCED, INTRODUCING TO THE SCREEN WORLD

"KISMET"

AMERICA'S FOREMOST ROMANTIC CHARACTER ACTOR IN THE PLAY THAT IS ACKNOWLEDGED TO BE HIS MOST NOTEWORTHY SUCCESS—
EDWARD KNOBLOCK'S FAMOUS SPECTACULAR DRAMA
DIRECTED BY GASNIER.
MORE GORGEOUS THAN THE BEAUTY OF SOUTHERN SKIES — THE MARVEL OF CINEMA ART!
SPECIAL MUSICAL FEATURES
INTRODUCTORY PRELUDE—TRIO:
"WHERE MY CARAVAN HAS RESTED"
— VIOLIN—'CELLO—PIANO —
SOLO BY MR. WALTER FARR, Peterborough's Leading Soloist

OVERTURE: "CALIPH OF BAGDAD" | NATIONAL PICTORIAL CANADIAN

MATINEE— CHILDREN 16c ADULTS 27c
EVENING— LOWER FLOOR & BALCONY FRONT 42c BALCONY REAR 32c CHILDREN 22c

ATTEND THE MATINEES IF POSSIBLE

BATTALION ORDERS BY LIEUT.-COLONEL E. B. CLEGG,

Officer Commanding the Peterborough Rangers.

Part One.

No. 24.

Peterborough, March 14, 1921.

(1) **Inspection** — The Regiment will parade in drill order on Wednesday, at 8 p.m., March 16th, 1921, at the Armouries for inspection by the General Officer Commanding M. D. No. 3. It is important for every officer, N.C.O., and man be present to answer his name.

(2) **Parade** — The regiment will parade in drill order on Tuesday, March 15th, 1921, in the Armouries, at 8 p.m. All officers and other ranks are required to be present to prepare for the inspection.

(3) **Rolls and Pay List**—Officers commanding companies will prepare Nominal Rolls, Attestation Papers, Form B.323, and Pay List Form D. 837 in triplicate of all ranks, including men attached to their respective Units, in readiness for Wednesday evening, the 16th inst.

The Adjutant will prepare the same form for the Headquarters Staff.

F. BUNKERLEY, Lieut. and Adjt.
For Officer Commanding the Peterborough Rangers.
1d-62

Coming Events

TO-NIGHT—WATER ST. BOWLing Alleys.
TO-NIGHT — 4TH C.M.G. BRIgade Band meets at 8 o'clock.
TO-NIGHT — IN G.W.V.A. HALL. Euchre Tournament at 8 o'clock.
TO-MORROW NIGHT — GOLden Link Rebekah Lodge meets at 7:30.
TUESDAY NIGHT. OPEN MEETing St. Luke's Y. P. A. in the Parish Hall. Interesting debate, silver collection.

DEATH.

CAIN.—At the home of her son, Mr. Everett Cook, 1620 5th Avenue W., Vancouver, B.C., on February 14, 1921, Sarah Anne Cain, beloved wife of the late William Cain, formerly of Ashburnham, at the age of 76 years. (Spokane and Lindsay papers please copy).

FUNERAL FRIDAY.

On Friday morning last the funeral took place of Edward "Ted" Cavanagh for many years one of the most widely known men in the city and a hotel proprietor for fifty years. The respect in which the late Mr. Cavanagh was held in this district was testified by the hundreds of friends who visited the family residence before his burial Service was held at St. Peter's Church and the funeral thence proceeded to St. Peter's Cemetery where interment took plac. Six nephews of the late Mr. Cavanagh were the pall berers namely J. O'Brien, James O'Brien Ray Welsh, P. Cavanagh, P Cavanagh and W. Cavanagh.

Prices Down
All Kodaks and Cameras Reduced in Price. Buy now
E. L. PAYNE
CHEMIST and DRUGGIST
Opposite Turnbull's

REFUSES PERMIT FOR "PUSSYFOOT."

Lt.-Col. Robinson Refuses Armouries in Windsor for Johnson Talk.

WINDSOR, March 14. — "Pussyfoot" Johnson, the noted prohibition speaker, will not be permitted to make a speech on April 14 in the Windsor Armouries. Lieut.-Col. S. C. Robinson, of the 21st Regiment, who must authorize all permits for the use of the Armouries here, has informed the Referendum Committee, under whose auspices Mr. Johnson was to speak, that he will not give a permit.

"The Referendum Committee is welcome to use the Armouries for meetings as it has in the past, but I will not countenance bringing foreign agitators from the United States to Canada," Lieut.-Col. Robinson said. "We have trouble enough without them.

"England did not want Johnson, and Canada does not want him. Canadian or English speakers will be welcome."

SYRUP-MAKING STARTS FORTNIGHT AHEAD OF TIME.

INGERSOLL, March 14.—Syrup-making is in progress in a number of the outlying districts, the season opening nearly two weeks earlier than usual. A small quantity of syrup has already been sold in the district at $4 per gallon, according to reports, but this is not taken to indicate the standard price. With the drop in the price of other commodities as compared with previous seasons, it is expected syrup will also be cheaper.

LATE WANT ADS.

FOR SALE—COAL OIL STOVE, three burner practically new Apply 46 Sophia street or 'phone 1048J. 3d 64 167

FOR SALE — WHITE WICKER baby carriage practically new. Apply 130 Robinson street. 3d 64 168

LOST—ON SATURDAY BABY'S pussy foot shoe on George or Hunter street. Finder please leave at Examiner. 3d 64 9276

FOR SALE — LADIES BLACK wool jersey suit, size 36 $15.00. Too small for owner. Call evenings. Address at Examiner. 3d 64 9277

FOR SALE—1919 CHEVROLET 490 model. In first class condition. Apply 508 Charlotte street, city. d3 64 9278

WANTED — YOUNG LADY having had some experience in general office work and bookkeeping. Apply Box 9275 Examiner. 3d 64 9275

FOR SALE — 1 DUMP CART and harness; 1 one horse waggon. Apply Examiner for address. 3d 64 9274

WANTED — MAID. EVERY convenience. Good wages. Apply 589 Weller. 'Phone 1057. 3d 64 9273

FOR SALE—ONE HOUSE ON Stewart street, one on Bolivar street. Apply Examiner for address. 3d 64 9271

FOR SALE — GENT'S MASSEY bicycle as good as new. Apply 501 Bethune. 3d 64 9270

WANTED—BY MAY 1. LARGE house. Would lease for 1 or 2 years. 'Phone 162J. 3d 64 9269

WANTED —BOY OR GIRL TO learn mechanical dentistry. Apply Box 9268 Examiner. 3d 64 9268

WANTED BY COUPLE 6 OR 7 roomed house, modern to rent, with option of buying. Apply Box 179 Examiner Office. 3d 64 179

FOR SALE—VICTROLA BRUNSwick make, mahogany finish. Good condition. 'Phone 1172J. 3d 64 175

WANTED—2 MEN ROOMERS separate rooms furnished and central. Use of 'phone Apply to Examiner for address. 'Phone 685J. 3d 64 174

WANTED—A SHOP SUITABLE for painting, automobiles. Apply Box 173 Examiner. 3d 64 173

Moncur's Double Strength
LUIG SYRUP

Is a Remarkable Remedy for Obstinate and Racking Coughs, Colds, Congested Lungs, Bronchitis. People who have used this Remedy do not believe there is a better.

PRICE - - - - 35c, 65c and $1.25

Moncur's Drug Store
407 George St. Lowest Price in the City on Patent Medicines

PHOTOGRAPHS

Spring will soon be with us.

Open Saturday Nights

When you will feel a real pleasure to remember the friend "over there" who will appreciate a "speaking" likeness.

By our system we make you you ONE or more photos from $2.00 up.

BY
Mathias
George Street

CITY AND GENERAL

DR. T. P. McCULLOUGH,
Eye, Ear, Nose and Throat Specialist.
166 Brock Street. Phone 36w.

DENTISTRY.

Dr. R. A. Sheehy, 377½ George Street (corner George and Hunter Streets), over Bond's Drug Store. 3mos-135

HOUSE WIRING.

For a competent man to do house wiring and electrical repairing at reasonable cost, call on George Gagnon, 711 Harvey Street, City. 3d-59

CALL 254.

When you want Joplings North Store—not 34, as formerly. Please make a note of this change in your Bell Telephone Book.—G. J. Jopling & Sons. 6d-63

MEMBERS PLEASE TAKE NOTICE.

Golden Link Rebekah Lodge will open at 7:30 instead of 8 o'clock, Tuesday, March 15th. By order of the Noble Grand. 1d62

ROOFING.

British Columbia Cedar Shingles, "Eastlake" Steel Shingles and Corrugated Iron. Asphalt Slate and Ready Roofings for sale by Fred. H. Rowan, 271 McGill Street. Phone 851. d-tf

DR. N. H. SUTTON.

Surgery—Room 113, Barrie Bldg., 312 George Street. Hours: 9-11 a.m., 2-4 p.m. Evenings and Sundays by appointment. Phone 131. Residence, 543 Park Street. Phone 1111J. d-tf

MOTOR OIL.

We have received a carload of Motor Oil in barrel and half barrel lots. Customers who have ordered will kindly call at once for same, and others who wish a half barrel or barrel can procure same. Duffus Motor Sales. 4d-63-2w-13

FURNITURE REFINISHED,

Repaired and Upholstered on reasonable terms. All work done in a first-class manner. Articles sent for if desired and returned when finished. H. J. Rumery, 108 Smith Street, corner Water. m.w.f.-77-5926

BABIES' CLINIC.

The regular meeting of the Babies' Clinic will be held on Tuesday afternoon, March 15th, from 3 to 5, in the Great War Veterans' rooms. Those babies who were unable to be examined on last Tuesday, owing to the great number present, will be attended to first at to-morrow's clinic.

CARD OF THANKS

Mrs. A. Emmerson and Mrs. W. E. Wright, wish to thank their many friends for flowers and kindnesses shown to them in their recent bereavement; also St. James' Ladies' Aid, Treasure Seekers' Bible Class, Epworth League, X. L. Mission Circle and W. C. T. U. Girls' Club for flowers. 1d

AUCTION SALE.

I will sell by auction for Mr. John Burke on Friday, March 18th, at 1:30 p.m., on the Trust and Loan Company farm, all his goods—pigs, hens, furniture, rugs, carpets, window curtains, blinds, etc. Everything will be sold without reserve as Mr. Burke is giving up farming. F. J. Bullied, Auctioneer. 3d14 16 17

BRING IN YOUR TOP— AUTO AND CARRIAGE

Bring them in early, as I can give your work the best attention now, before the spring rush, and I can give you the price on sight, and assure you that there will be no extras to pay. Cushions repaired and made to order for any vehicle. Shop, rear of 464 George street. George R. McRae. 11d-63

SPECIAL SALE OF DRY WOOD WHILE HAULING TO THE CITY.

4 foot Hardwood ..... $6.50 Half-cord
4 foot Mixed, mostly Elm and Ash, good value ..... $5.00 Half-cord
I can supply the above Wood Cut if desired; also Hemlock Slabs, Pine Slabs, and Cedar Kindling.

H. H. DINSDALE,
Office and Yard, 191 Charlotte Street
'Phone 153.
26d-63-5634

WE EXCHANGE RECORDS

—Victors, Columbias, Pathe, Phonolas, O.K.'s, Edison Discs, Standards, and many others.

We are the Authorized Agents for the New Brunswicks.

Given the number we will deliver any make of Record if we haven't it in stock, and it will be new—the same as you are able to get from any other Record dealer. Nelson's Record Exchange, 332½ George Street. Bell 'Phone. 229.

REVIVAL — CHURCH OF GOD MISSION.

At the Mission yesterday afternoon, Rev. George P. Tasker gave a very interesting and inspiring address on 'India,' and the progress of Missions in that country.

Mr. Tasker is a firm believer in the transforming power of the Gospel of Jesus Christ in every one who believes. He spoke highly of the good work being accomplished in India through the various missionary societies, including the Presbyterian, Anglican and Methodist denominations.

Describing the worship of some of the gods of India, Mr. Tasker said: "How can those who worship gods vile in character, so vile in fact, that if any man were to do those things attributed to the god no decent society on earth would tolerate him, how can the devotees of such gods attain to high moral character, inasmuch as their very worship degrades?" Mr. Tasker also spoke of at the mission in the evening. He leaves to-day to visit friends in other parts of Ontario.

Evangelist Campbell, because of the solicitations of friends has decided to continue meetings at the mission every night for the balance of the week. Everybody welcome.

Easter Brides

We offer many exquisite gifts for Easter, such as lovely creations in Diamonds, Watches, Pearls, and many other appropriate presents.

Beautiful Silverware, Cut Glass, Roger and Co's Table Ware, Toilet Sets, Boudoir Clocks, and hundreds of pleasing little keepsakes, from $1.00 to $10.00.

Warne's
"DIAMOND HALL"
349 George St.

PLAN OPENED TO-DAY

The plan for the play "Garry Owen" to be held in the Grand Opera House on Thursday, March 17th., opened this morning.

FARM SALE.

Mr. Robert Stenton, lot 22, con. 14, Otonabee, River Road, Wednesday, March 16th, 6 young horses, 6 cows, 2 heifers, 24 Shropshire sheep, 75 hens, entire implements. No reserve. Farm sold. See large posters. W. J. Hancock, auctioneer. 3d9 11 14

NO. 42 GETS THE CHOCOLATES.

The holder of ticket No. 42 is the lucky winner of the five pound box of chocolates which was drawn for Saturday night at the Candy and Magic Store ,oposite the Paramount Theatre.

SPECIAL SERVICE TO-MORROW

Interest in the meetings conducted by Mr. Bentley in Gospel Hall is deepening with every service, and he will conduct a special service to-morrow (Tuesday) at three in the afternoon as well as at night. Everyone out of work Come. Corner of George and Brock streets. 1d62

FARM SALE.

Mr. Joseph Harrington, Ennismore will sell his entire farm stock and implements on Monday, March 21st: Three horses, 6 pure bred Durham cattle, 6 grade cattle, 20 sheep, 5 store hogs, 50 hens ,and full set of good implements. See posters. W. J Hancock, auctioneer. 3d14 16 18

TRINITY NOTICES.

Monday, 8 p.m.—Epworth League meeting in the Reid Street Hall. Good programme. Reception for new members.

Tuesday, 3.30 p.m.—The Easter meeting of Trinity W. M. S. at the home of Mrs. A. W. Cressman, 487 Hunter Street. Miss Lancaster will give the Easter message. Mrs. Hooper will render a violin solo. All the ladies of the congregation are invited.

Wednesday, 8 p.m.—Mid-week service in the Reid Street Hall.

Thursday, 4-6 p.m.—St. Patrick's tea in Reid Street Hall. A short Irish programme by the girls of Miss M. E. Wood's Sunday School class.

Friday, 4.15 p.m.—Regular meeting of Olive Mission Band in Reid Street Hall.

Society

Miss Hamilton of Lakefield, who has been visiting in Toronto, with her brother, Albert Hamilton, and other friends, returned home on Saturday, calling on her cousin ,Mrs. Errington of this city, while passing through.

Dr. E V. Frederick left yesterday on a trip to New York, and expects to be absent for a week or ten days.

Mrs. R. J Fleming, of Toronto, who spoke at Trinity Church yesterday, is a guest of Mrs. Robt. Neill.

Mr. George Hartley's friends will be glad to learn that he is recovering slowly from his recent serious operation.

Mr. Stewart Gelard, master of Trinity College School, Port Hope, sailed on Saturday for Italy to recuperate after a serious illness from pneumonia. He wil not return until September.

The friends of Mrs. Webber F. Turner, who has been seriously ill for some weeks, will be glad to know that her condition shows a slight improvement.

VISITORS TO THE CITY.

Guests registered at the Empress Hotel: Messrs. F. A. Brady, Wm. C. Tewsley, A. D. Williams, W. J. Cole, J. H. Ryder, F. MacGregor, D. Dickson, J. R. Robinson, F. B. Tanner, E. A. Byam, L. C. Arniel, and Mr. and Mrs. S. J. York, Toronto; W. S. Page, Lindsay; B. B. Smith, Belleville; A. W. Mantle, W. Puttman, A. Rose and Chas. Wright, Montreal; R. S. Bickle, Woodstock; R. E. Walley, Pittsburgh, Pa.; O. Martin, Ottawa.

At the White House: Messrs. J. Monks, W. Jefferson, J. Keyes, F. J. Carr, J. J. Havery, D. A. Greenlaw, Toronto; A. Miller, Cornwall; Geo. Deirst, Chesley; K. Flurey and M. Flurey, Lindsay; S. Ruston, Derbyshire, England; J. W. Crozier, Lindsay; J. M. Stewart, Maxville; W. R. Johnson, Blackwater; J. F. Little, Campbellford; Wm. H. Gerrin, Belleville; H. C. Gibbs, Montreal; Mrs. B. Haig, and Mrs. C. Bradley, Havelock.

COBOURG, March 14.—The management of the Opera House here has received notice that in future no play bills are to be posted unless they have ben passed by the theatre censor in Toronto.

WEDDING BELLS

McTAGGART—HENDERSON.

The marriage took place at the residence of the bride's parents, Mr. and Mrs. Charles M. Henderson, Milton Street, Montreal, on 8th March, of their daughter, Alma, to Mr. John D. McTaggart, son of the late Mr. J. D. McTaggart and of Mrs. McTaggart of Toronto. The ceremony was performed by the Rev. Dr. Henderson of St. James' Methodist Church, and the bride was given away by her father and attended by her sister, Mrs. M. R. Ferguson, as matron of honour. She wore a draped gown of white charmeuse satin with a court train of brocade crepe de chine, beaded with pearls and bugle beads and lined with shell pink metal tissue. Her tulle veil was caught with a wreath of orange blossoms and she carried a shower bouquet of orchids and fresia. The matron of honour wore pale blue satin with a black Chantilly lace hat with sequin crown and carried a shower bouquet of pink and mauve sweet peas. The bride's mother wore nigger brown georgette over satin with corsage bouquet of yellow roses. The groom's mother wore taupe brocaded charmeuse with corsage bouquet of violets. The best man was Mr. Morrell McTaggart, of Toronto.

Following the reception after the ceremony, Mr. McTaggart and his bride left for a wedding trip to New York, Atlantic City, and Bermuda.

Going away the bride wore navy blue tricotine with moleskin furs and a Copenhagen blue silk hat. On their return from their wedding trip they will reside in Toronto. Mrs. McTaggart, Miss Myrtle McTaggart, and Mr. Earl McTaggart, of Toronto, were in Montreal for the wedding.

Mr. McTaggart is a nephew of Mrs. L. Spry, 210 Stewart Street, Peterborough.

OBITUARY

MRS. GEORGE BENTON, SR.

The death took place at Nicholls Hospital yesterday of Maria Jobe, wife of Mr. George Benton, Sr., 273 Dalhousie Street, and one of the best known citizens of Peterborough. Deceased fell downstairs on Saturday morning last, and received injuries from which death resulted.

Mrs. Benton was born in Warwick, Warwickshire, England, in May, 1843, and was married to George Benton on Easter Sunday, 15th April, 1863. On coming to Canada they settled in Peterborough, 54 years ago, where they have resided ever since. Of this marriage fourteen children were born, of whom only five survive.

Besides her sorrowing husband to mourn her loss are four sons, George of Peterborough, Albert of Grand Rapids, Mich., Thomas of Sault Ste. Marie, Mich., Fred of Los Angeles, Cal., and one daughter, Mrs. W. J. Patterson, of Pasadena, Cal.; also four sisters, Mrs. Charlotte Morris, Peterborough, Mrs. Augustus Impson, Mrs. Ellen Robinson, and Mrs. Aaron Rickner, all of Rochester, N.Y.; and three brothers, Thomas Jobe, Toronto, James Jobe, Detroit, and John Jobe, Northern Ontario.

Funeral from the family residence —273 Dalhousie Street—on Tuesday afternoon, 15th inst. Service at two o'clock. Kindly omit flowers.

MRS. SARAH ANN CAIN.

On February 14th, at the home of her son, Mr. Edward Cook, 1620 5th Avenue West, Vancouver, B.C., the death took place of Sarah Ann Cain, beloved wife of the late William Cook, at the age of 76 years, after an extended illness.

The deceased was a resident of East City for over fifty years, and a faithful member of Mark Street Methodist Church.

About eight years ago she moved to Vancouver, B.C., and during her residence there has made many warm friends, who, together with her friends at her old home, will regret to hear of her death.

She leaves to mourn her loss one daughter, Mrs. Edward Wease, of Vancouver, B.C., and three sons, Edward, also of Vancouver, B.C., George of Seattle, Wash., and Fred. of Detroit, Mich., also three brothers, John and Barnabus Cain, of Spokane, Wash., and James of Burnt River, Ont.

The funeral took place February 16th to Ocean View Cemetery, Vancouver, B.C.

IS YOUR PIANO IN TUNE?
IF NOT, WHY NOT?
W. C. MORTON
EXPERT PIANO AND PLAYER PIANO TUNER
Heintzman Hall, Hunter Street
PHONE 258

IN MEMORIAM

SQUIRE—In memory of Mrs. Jas. Squire, who died March 13th., 1920.

Years may come and spring's sweet flowers,
Will bloom on hill and plain,
But never in this world of ours
Will grandma return again.

Inserted by her two grandchildren,
Blanche and Victor Flannery.

IN MEMORIAM.

In memory of my dear mother, Mrs. Jas. Squire, who passed away on March 15th, 1920:

One year has passed to-day,
Since our darling mother went away,
Yet it seems like yesterday,
We miss her more and more each day.

Up there on the sunny hill top,
That slopes to east and west,
With a beautiful view in the distance
We have laid her away to rest.

To rest till the bright glad morning,
Of the resurrection day
When body and soul are united
And death shall no more have sway.

With her beautiful hands, so toil-worn,
Safe folded across her breast,
Methinks when the Master sees them
He shall grant her the promised rest.

But the home place seems strangely silent,
And we enter with lagging feet,
For the light that cheered all within it,
Has gone out—we no more shall meet.

With her bright glad smile of welcome,
Standing there by the open door;
And many a time she has waited,
For us in the days of yore.

Oh, heart, that was true and steadfast,
To the living and the dead;
In many a grief have we gone to her,
And we always were comforted.

With us in the hapy glad times,
With us, when our hearts were sad,
A tower of strength to the troubled,
Rejoicing with those who were glad.

So thus did her life flow onward,
Just doing from day to day,
The duty that lay the nearest,
Treading the narrow way.

Till at last in the joyous springtime
Her tired and weary feet,
Have climbed up the hill to heaven,
And entered the golden street,

Inserted by Mrs. T. Flannery.

AUCTION SALE

Friday, at Hancock's Rooms. Having received a consignment of Ladies' and Gent's Ready-to-Wear Furnishings, Dress Goods, etc., I will sell the entire stock by auction. Don't miss this sale. Also we will sell quantity of Furniture, etc. 2d-14-15

It's Confidence that Does It.

EGGS 40c
Strictly Fresh—40c Dozen

ORANGES AND GRAPEFRUIT

ORANGES — Another large shipment of Elephant and Sunflower Brands, to sell for ..... 30c, 40c, and 55c dozen

FLORIDA GRAPEFRUIT — To properly describe them is quite impossible But you can rely on their delicious quality, especially those at ..... 20c each Prices — 3 for 25c. 10c each, 2 for 25c, and 20c each

NUTS — NUTS

Broken French Walnuts, very good, lb. 50c
Shelled Almonds, lb. 55c

CHEESE

Prime Old Cheese (1919) lb. 50c
Ingersoll Cream Cheese, per package ..... 15c and 25c
Ingersoll Pimento Cheese, per package 15c

YOU'LL LIKE IT
BORDEN'S EVAPORATED MILK 20c
Large Tin .....

PORTER S. WHITE CO.
'Phone 208 — 334 George St.

JOPLING'S NORTH STORE
Purveyors of High-Class Meats

Quality Counts

And QUALITY is what we guarantee in all our Meats. They are the Pride of the Cook.

The deliciousness of our Prime Young Heifers and Stall-fed Steers is hard to beat. People never tire of our Young Lamb and Nutritious Pork.

Mighty fine eating with every Cut. because everything on the hoof is personally selected by one of our own Buyers.

Take a peep at our Windows any Day.

And Remember to Call PHONE 254
461 George St., South of Y.M.C.A.

It's Very Amazing

Just when you are busy and need your eyes most is the time the breaks occur. A long wait to have them repaired makes bad worse. Bring your broken glasses to Fowler and have them repaired at once. No delays for sending them away or waiting for parts. Fowler's can match almost any lens and repair frames like new.

Consultation Free.

FOWLERS'
Registered Optometrists, Eyesight Specialists
A. A. FOWLER, Phm.B J. E. FOWLER
373 George Street

The Shop for Ladies Wear
Our Specialty Exclusiveness

Dresses

You will covet for their Good Style and Fine Quality

And when you come to consideration of the price you will find it an inducement rather than an obstacle for it is only

$29.50

For Dresses of Serge, Tricotine, Taffeta Silk and Satin, made in straight line and panel styles in Navy Blue and smart shades of Brown.

See Window Display

"La Mode" LIMITED

371 George Street
J. A. McNabb, Mgr.
Phone 228w

EUCHRE TOURNAMENT. DON'T FORGET THE EUCHRE TOURNAMENT IN THE G. W. V. A. HALL THIS EVENING AT 8 O'CLOCK—3 PRIZES OFFERED FOR COMPETITION TO THE PUBLIC GENERALLY. LADIES AND GENTLEMEN — ADMISSION, 25c. 1d-62

MEN! YOU CAN SAVE MONEY ON YOUR CLOTHES.
AT ROCKWELL'S. There's a Verdict. Men's and Boys' Suits, Overcoats, Trousers and Bloomers. ROCKWELL'S —Ye Upstairs Clothes Shoppe, 332 1-2 George Street, over P. S. White's Grocery store. mwf

East City Confectionery
WE HAVE A LARGE RANGE OF GOODS FOR YOUR CONVENIENCE, INCLUDING STATIONERY, CHINA, ETC. ALSO NEILSON'S, WILLARD'S AND PATTERSON'S BON-BONS AND CHOCOLATES.
VICTOR BOORMAN

RINGS

Have always been MORE than Gifts

An Easter Ring—a handsome Diamond Ring—is a gift that will endure. Your inspection invited.

F. R. CLARKE
170 Charlotte St.

DR. W. A. SETTLE
OSTEOPATH
124 Hunter St. Phone 649
Hours 9 a.m. to 9 p.m.

CHINA PAINTING
Mrs. Langley McCarthy
TEACHES BISCOFF'S NEW AND BEAUTIFUL WORK IN CHINA PAINTING.

Chiropractic
DRUGLESS TREATMENT
For Rheumatism, Neuritis, Kidney and Spinal Troubles—Seven Years Practice.
R. T. PETTERSONE
OFFICE: 435 GEORGE STREET
Over Toronto Trust & Loan Co.
Phone 87J
Hours 10.30 to 12. 2 to 4. 7 to 8.

DR. M. C. GOODWIN
Chiropractor
PALMER SCHOOL GRADUATE
Suite 106-108, Barrie Building
Phone 431, Peterborough
LADY ATTENDANT
Office Hours 10 to 12 a.m. 2 to 4 7 to 8 p.m.

It has been proven that Daily ADVERTISING Lowers Selling Cost.

The Evening Examiner

PROBABILITIES.
Easterly to southerly winds: partly fair and milder to-day, and on Wednesday, with local showers.

VOL. XLIX. NO 62 PETERBOROUGH, TUESDAY, MARCH 15, 1921 PRICE THREE CENTS

GRAND TO-NIGHT AND WED. THE MOST WONDERFUL CHARACTERS ON THE SCREEN "Passers By" ALSO Harold Lloyd IN "Number Please"

$33,852.79 IS ON HAND FOR BRIDGE

ESTIMATES FOR FIRST TWO MONTHS OF YEAR WERE EXCEEDED BY ABOUT $5,000, STATEMENT SHOWS.

NO DEFINITE ACTION

The Council's Special Bridge committee met last night and discussed various matters regarding the Hunter street bridge, but the question under fire mostly, failed to develop any definite action. Most of the discussion was of a cursory nature.

The monthly statement of City Treasurer Adams was presented and delved into by the committee. The balance on hand now to complete the structure was shown as $33,852.79, while since Feb. 28, $2,046.18 has been expended.

In going over the expenditures the committee discovered that their estimates for work during the last two months had been exceeded by some five thousand dollars. City Treasurer Frank Adams stated that he did not know where the difference lay.

"I don't think we can make head or tail of it without a full explanation," said Mayor McIntyre.

Ald. Hamilton explained that he had not requested Mr. Townsend and Mr. Christie to attend this meeting in time for them to reach here from Toronto.

Where the Explanation?

"Have we not had an explanation from the office lately?" inquired Ald. Jones.

"Yes, we had one the first of the month," replied Ald. Hamilton.

"Is the same office staff on yet?" asked Ald. Crowe, reverting to a matter of seeming interest to him.

"Yes," replied Chairman Ald. Hamilton.

"Have you any suggestions, or will the contractors listen to any suggestions you might make?" continued Ald. Crowe.

Ald. Hamilton replied that at present he could not see that any of the staff, except possibly the office boy, could be dispensed with, and the committee had not insisted on reducing the office staff any further.

Work is Needed.

On the grounds that there were laborers who needed work, Ald. Jones felt that Frank Hickey could be released. The chairman explained that he was only receiving laborer's pay, and although he felt they were going beyond their bounds in interfering with Mr. Townsend's gang, he was willing to abide by the committee's action.

Ald. Jones refused to put a motion in this regard, and the matter was dropped.

Mr. Ellis' Damages.

Mr. R. R. Hall, representing James E. Ellis had written the committee in regard to a settlement with Mr. Ellis for alleged damages to his mattress business on Hunter street east by the construction of the bridge, and Mr. Hall waited on the committee last night. He pointed out that the city could recompense Mr. Ellis in two ways: either by paying damages or by buying the property, and Mr. Hall asked the committee upon which basis they preferred the Ellis proposition settled.

Ald. Hamilton replied that the committee had nothing to do with buying the property, and could only consider damages.

In presenting this damage claim,

(Continued on page 11.)

AT THE THEATRES

GRAND—Special double feature picture program, Herbert Rawlinson in "Passers By."

ALLEN—Otis Skinner, America's greatest romance character actor, in "Kismet."

EMPIRE—Elaine Hammerstein in "The Daughter Pays."

REGENT — "The Fighting Chance," with Anna Q. Nilsson, Dorothy Davenport and Conrad Nagel in star casts.

APPROACHING DANGER.

If you are suffering from overstrained eyesight you are approaching the danger point. The delicate nerves and muscles of the eyes can not be overtaxed without paying the penalty. See W. H. Lacey, Registered Optometrist, 410 George street.

52ND C.F.A.

A MEETING OF THE ABOVE WILL BE HELD IN THE G. W. V. A. HALL ON WEDNESDAY, MARCH 16TH, AT 8 P.M. ALL MEMBERS ARE REQUESTED TO GIVE THIS THEIR EARNEST ATTENTION. 2d63

CANADIAN GENERAL ELECTRIC CHANGES ARE NOT CONFIRMED

TORONTO, March 15—Rumors are current that the changes to take place in the Board of Management of the Canadian Electric Company, Ltd., will include the transference of Mr. A. E. Dyment, Vice-President of the company, to the position of President, while the Hon. Frederick Nichols, President and General Manager, will become Chairman of the board.

The name of Mr. J. J. Ashworth, Secretary and Assistant General Manager, has been mentioned for the post of General Manager.

Senator Nichols, when asked for confirmation of these anticipated changes, said that no statement could be given out in advance of the annual general meeting of the company, to be held next Monday.

After Travel Says He Would Not Exchange Canada for Any Land

"CANADA IS THE PLACE FOR THE WORKINGMAN", DECLARES WILLIAM SAXBY, RETURNED FROM SIX WEEKS' TRIP OVERSEAS AFTER AN ABSENCE OF THIRTY-EIGHT YEARS.

UNEMPLOYMENT RAMPANT IN ENGLAND

Mr. William Saxby, 352 Smith street, has just lately returned from a nine weeks trip to England after an absence of 38 years, with the firm conviction that he would not exchange Canada for any other country as a place of residence, and with the reiterated assertion that "Canada is the place for a workingman."

In company with Mr. T. C. Ephgrave, Mr. Saxby made the trip over on the "Empress of France," a boat of 18,000 tons, and returned on a smaller vessel, the "Empress of Britain," the trip on both occasions taking a little under a week. The travelling was done via the C.P.R., and Mr. Saxby reports excellent service, and acommodation, his only criticism being a comparison of a meal on the train which cost him $2.20, while the same meal of four courses was furinshed in an English dining car for 4s. 3d.

Mr. Saxby was ill for four days on the trip across, during which time a discussion arose as to whether he was not the longest resident in Canada of any of the visitors to the Old Land. On being able to testify for himself, however, it was discovered that a resident of Moose Jaw, Mr. Bennett, had been absent from England six months longer than Mr. Saxby, coming to Canada 38½ years ago.

Pleasant Visits.

Mr. Saxby found his mother, a lady of 86, still hale and hearty and sound of sight and hearing, and spent much pleasant time in visiting her, a brother at Plymouth, one brother in Banbury, a sister in Sunderland, one at Hampton Court, two sisters and a brother in London, and many old friends and acquaintances —including a short stay with Mr. Ephgraves parents at Waltham Abbey.

Mr. Saxby's brother, who is connected with the London-Scottish Insuarnce Co., has offices in Cornhill, near the London Branch of the Dominion Bank, where Mr. T. F. Rhind, formerly accountant with the local branch, is now stationed, and whom Mr. Saxby took pleasure in favoring with a surprise visit.

A Romantic Village.

Mr. Saxby's mother is still living in the village of Stowe, in Buckinghamshire, where the family have resided for 200 years, and is still in the same house where she came as a bride, 66 years ago. This is the village made romantic by the love of the Master of Kinloss for the daughter and grand daughter of a village blacksmith, Miss Jackman. The young lady, now at college, is to be married in July, to her aristocratic suitor, who has now taken up residence some miles away from his ancestral home. His mother, the Baroness of Kinloss, the eldest daughter of the late Duke of Buckingham, who is said to have impoverished his estate in his efforts to propertly entertain the late Queen Victoria, and the Prince Consort, has also been a hostess to royalty, the present Queen and the Princess Mary having dined off gold plate in the wonderful dining room 75 feet long, in the house at Stowe. Mr. Saxby has some fine pictures of this immense place, built by Lord Cobham 200 years ago, with its many marble pillars and collonnades, its 3-mile avenue, and its interior, rich with statuary paintings and wonderful tapestries. These will all shortly be sold by auction; everything is being catalogued at the present time, and an effort is being made by the Baroness to dispose of the entire estate as it stands.

Industrial Conditions.

With regard to industrial conditions in England, Mr Saxby remarked that the factories and shops were very slack, and the only boom is in building in connection with the Government housing scheme, the housing situation being exceptionally acute there just now. One locality is putting up 3,000 houses at a contract price of £32,000,000, let to Sir John Aird and Sons, of London, and, from an elevation, Mr. Saxby on one ocasion counted 20 derricks in use in erecting office buildings, in London, the derricks, according to the English fashion, first being stationed on the top of the framework, before building operations are started.

Much Employment.

There are 1,400,000 of unemployed now in England, and some municipalities are instituting civic improvement programmes to relieve the situation to a certain extent. The government grant to the unemployed paid for 26 weeks, is now 18s per week for male and 15s weekly for female workers. The colliers, who work on a sliding scale, are drawing anywhere from £8 to £12 per week; the wage of an ordinary working man is about £4 weekly and that of the ordinary agricultural laborer about 46s for a week of 44 hours. The class that appears to be experiencing the greatest stress is the middle strata, the teachers and municipal employees on a stated salary, but Mr. Saxby saw little scarcity of food, remarking that meat three times a day still seems to be the general rule.

High Taxation.

England remains the highest taxed country in the world at present, her population paying more per capita than that of Germany, the income tax alone now being 7s 6d on the £, but Mr. Saxby saw very little active support of the reactionary movement, and was impressed with the general belief in the omnipotence of Mr. Lloyd George and his ability to "find a way."

England, like Canada, has just passed through an exceptional winter, it being considered there the warmest and the driest in 70 years, and when Mr. Saxby left for home on Feb. 26th, the lawns had already been mowed and the fruit trees were in bloom.

ADDRESSED THE OTONABEE LODGE

Rev Walter Cox P.G.M. of Toronto, visited Otonabee Lodge, No. 13. I.O.D.F. last evening, and gave an address on Odd Fellowship, and also presented a Veteran's Jewel to Brother Col. E. B. Clegg

Durinug his stay he was the guest of Mr. H. A. Perry, Mark street. Mr. Cox is the editor of the Dominion Independent OddFellow, the official Journal of Ontario. He will be in Peterborough again next week when he conducts special services in connection with St. Luke's Church.

REFERENDUM COMMITTEE

A meeting will be held in St. James' S. S. Hall Tuesday evening, March 15th. at eight o'clock, for the South Ward. All interested in the success of the Referendum vote are urged to be present, especially committees and workers for polling divisions number one, two, three, four and five.

Organize to banish the saloon from the cellar.

A similar meeting will be held Thursday evening at Trinity Church for the West Ward.

A. B. CUNNINGHAM,
Chairman.

2d-62

DISCOUNT ON CANADIAN DOLLAR ..... 12 5-8 CTS.

PREPARING FOR TAKING THE CENSUS

JOSEPH MILLS WILL HAVE CHARGE OF ENUMERATION IN THIS DISTRICT, WITH ABOUT 30 MEN UNDER HIM.

TO BE MOST THOROUGH

Mr. Joseph Mills has been officially notified of his appointment as Census Commissioner for the Federal district of West Peterborough. To Mr. Mills and his organization lies the duty of determining how many persons old and young alike live in this district.

This census he is advised, is to be made more thoroughly than heretofore. He will have under him 18 or 20 men in the city and 13 or 15 in the rural parts. Each man will be allotted a district containing in the neighborhood of fourteen or fifteen hundred population in the city and seven to eight hundred in the country. These sub-divisions will be determined from the present census figures.

Start in June.

The taking of the census will be commenced on June 1 simultaneously over the whole Dominion and today Mr. Mills estimated that the work would occupy two weeks.

Mr. Mills particularly desires to impress upon those who will be called upon in the course of the door-to-door enumeration that they answer the questions of the enumerators fully and clearly, and he stated that information so received would not be divulged.

Returned men will be given the preference by Mr. Mills in selecting his enumerators. He stated that he expected no difficulty in securing the needed men. It is understood that they will be paid one cent per name and it is estimated they will accordingly make very fair pay.

The Last Census.

The late Robert Leary conducted the local census taking of 1911. Mr. Mills had an extensive service overseas. He was attached to the 2nd Battalion, "Ironsides" as quartermaster, but was recalled to command the 93rd Battalion, a post he did not accept, as he felt that in the position also offered him of inspector of supplies and transport, his overseas experience would be more valuable. He filled the latter position with unqualified success until conscripiton came in force and the former enlistment system disorganized.

MAGISTRATE IS STILL INDISPOSED

PASSED A RESTLESS NIGHT AS RESULT OF FALL.

As a result of the heavy fall suffered by Magistrate D. W. Dumble yesterday morning, he is confined to his bed at the home of his daughter, Mrs. C. H. D'Oiley Reid, 607 Stewart street, and to-day was is considerable pain. The Examiner was informed that he passed a rather restless night but as no bones are broken his physician hopes for a complete recovery with a few weeks' rest. His left shoulder was painfully bruised in the fall and he received a shaking up dangerous to one of his years. This is the first time in some years that the dean of the bar in Peterborough has been confined to his bed. Justice of the Peace H. Rush presided in his stead at police court to-day.

SALVATION ARMY SELF-DENIAL CAMPAIGN.

Work of Teams to Complete the Canvas Will Be Continued To-day.

The response to the appeal to assist the local branch of the Salvation Army is holding up its end in the Dominion-wide Self-Denial Campangn, especially in Peterborough were very general and satisfactory. The completion of the canvas and collection will be carried on to-day, the several teams giving valuable assistance.

Reports from factories and stores are as yet only partially made, and many are yet to come in. In order to complete the work as speedily as possible, it is asked that the detail as noted above will have prompt attention, and so facilitate the work of the committee.

Several of the teams promise to close up their work to-day. All cards which have been issued and which are outstanding will be called for to complete the records. Again the request is made that factories and stores be prompt in completing lists.

RED TROOPS GROW HARD TO CONTROL

FIGHT FOR POSSESSION OF KRONSTADT FORTRESS INTENSE—APPARENTLY TO BE LONG ONE.

HEAVY BOMBARDMENT

STOCKHOLM, March 15. — (Canadian Press.) — The Russian Bolshevik authorities seem to be losing upon to make.
said in despatches received here from Finland and Esthonia. These messages for the most part confused and unreadable, were pouring into this city yesterday and last night.

The artillery fire from the Kronstadt fortress was directed yesterday along the Sbuthern coast of the Gulf of Finland between Oranienbaum and Petrograd. The Bolshevik artillerymen in Krasnoya Gorka shelled and destroyed the lighthouse at Tollbaaken of Kronstadt.

An arrival from Kranstadt interviewed on Sunday night emphatically denied the Bolshevik reports that some of the Kronstadt forts had been captured by the Soviets. He said that the revolutionary leadership was wholly in the hands of the laborers and he declared that the fight for the fortress would be a long one.

AUSTRIA ASKS $50,000,000

WITH WHICH TO IMPORT FOOD —OFFERS RAILWAY CONTROL AS SECURITY.

LONDON, March 15.—(Canadian Press.)— At a conference held in Downing street yesterday which was attended in addition to experts by the British, French and Italian Ministers at Vienna and the French Ambassador in Loudon, Austrian representatives asked for a loan of fifty million dollars with which to import food. The Austrians offered as security, Allied control of the State railways and of the salt and tobacco monopolies, on which they said the Austrian government was already making profits. They suggested also the creation of new monopolies for alcohol and sugar.

DESCRIBE SLAYER OF TORONTO MAN

INQUEST INTO DEATH OF CECIL SABINE IS CONTINUED.

TORONTO, March 15.—(Canadian Press)—At the inquest into the death of Cecil Sabine, Manning Avenue druggist, slain by hold-up men in his store a week ago Saturday night, evidence was given last night that the murderer was a man between 20 and 25 years of age, 5 feet 7 or 8 inches in height, of dark complexion, thin features, and wearing a dark gray overcoat. This was the description furnished by Sabine, before he died to detectives.

The landlady of William McFadden, charged with the murder, testified that McFadden had a large revolver.

Sabine's clerk, William H. Stokes, was in the dispensary at the rear of the store making up a prescription at the time of the murder. He heard a scuffling of feet in the front of the store and looking through the peak hole in the partition saw a man standing by the cash register with a white handkerchief hanging over the lower part of his face. A moment later he heard someone say "Cut it out", and then make an exit. When he entered the main store he found Sabine lying on his back in the passage to the dispensary. Sabine, who seemed quite conscious, remarked, "They have shot me."

The inquest was adjourned until to-night.

REVISING OFFICERS FOR THE REFERENDUM

Judge Huycke has appointed the following revising officers for the prohibition referendum: Peterborough—C. R. Widdifield and J. F. Strickland; Havelock—C. A. Ghent; Lakefield—O. A. Langley. Their duties will be similar to those performed by Judge Huycke in the revision of the voters' lists for the recent by-election.

Re-establishment Special Committee Begins Its Labors

HON. F. B. CARVELL, K. C.
Chairman of the Board of Railway Commissioners, who at a Rotary Club luncheon in Ottawa, yesterday, characterized the McAdoo award to railwaymen as "a most iniquitous piece of legislation," and laid most of the ills of the Canadian railroads at its door.

ORGANIZATION COMPLETED THIS MORNING AND TO-MORROW AMENDMENTS TO INSURANCE ACT WILL BE CONSIDERED.

PENSIONS NEXT ITEM

OTTAWA, March 15.—(Canadian Press.)— The special committee of the House on pensions, insurance and re-establishment will work this year along the same lines as last, taking up the different phases of its work separately and covering each as far as possible at the one time. This was decided at this morning's initial meeting of the committee. Hume Cronyn, London, is again the chairman, and sub-committees were named for the different branches of the committee work, similar to those of last year. The committee decided to ask those who give evidence to place a synopsis of their case in writing to avoid duplication.

The G.W.V.A., G.A.U.V. and other veterans' organizations will be heard and amendments to acts respecting returned soldiers and their re-establishment will be placed before the committee by the administering departments for discussion and approval. To-morrow morning the committee will deal with insurance, considering amendments to the Act proposed by the superintendent of insurance. Pensions will then be discussed and the committee will next deal with general re-establishment.

STIPULATIONS OF TREATY TO BE FULFILLED

ALLIES CALL UPON GERMANY TO PAY EQUIVALENT OF 20,000,000,000 GOLD MARKS BEFORE MAY.

WAR DAMAGE CLAIMS

PARIS, March 15.—(Canadian Press).—Germany was yesterday called upon by the Allied reparations commission to carry out the article of the Versailles Treaty which stipulates that Germany must pay before may firsts the equivalent of twenty billion gold marks. The treaty provides that this payment may be made in gold, commodities, ships, securities or other valuables and that out of this sum, the expenses of the armies of occupation are firt to be met. The commission also took steps to carry out another article which prvide that Germany must be notified before May of the total amount of th ewar damages imposed upon her by the treaty.

FORTUNE TELLER ROBBED A LOCAL MAN, HE ALLEGES

WILLIAM JUBB'S VISIT TO TORONTO SEER RESULTED IN MARY STOKES' VISIT TO COURT.

TORONTO, March 15.—(Special to the Examiner).—William Jubb's visit to Mary Stokes, a gypsy and fortune teller, resulted in Mary facing Magistrate Jones on a charge of theft. Jubb, who hails from Peterboro, informed the court that he visited Mary's establishment to get a glimpse into the future. The fortune told, he said the lady asked for his loose change. The change she juggled in her hands, he said, and then she gave it back to him. This act was followed by request for his loose bills. The bills she also juggled with and then she wanted all his money She toyed with the cash and on getting it back, Jubb found a $10 bill missing. He then called the police.

Mary, attired in her native robes denied the complainant's story. She was remanded on the understanding that she leave town for Saskatchewan, where, Mary says, she is going on a farm.

BOOTS STOLEN.

LINDSAY, March 15. — Thieves effected an entrance by the front door to the Merchants' Clearing House, corner of Kent and Lindsay Streets, and made off with a few pairs of boots. Nothing else is missing.

TALAAT PASHA IS REPORTED KILLED

MAN SHOT IN SUBURB OF BERLIN THOUGHT TO BE FORMER TURK GRAND VIZIER.

BERLIN, March 15.— (Canadian Press.)—A man reported to be Talaat Pasha, former Grand Vizier of Turkey, was shot dead to-day in the street of Charlottenburg, the western suburb of this city. No confirmation of the identification, however, could be obtained. The murderer, Turk, was arrested.

BRITISH SPEAKER'S CHAIR FOR OTTAWA.

Speaker of British Parliament Will Visit Canada Soon to Make Presentation.

LONDON, March 15 (Cross-Atlaptic).—It is learned that the Hon. Mr: Lowther, Speaker of the House of Commons, will relinquish the duties of the Speakership about Easter, and that shortly thereafter he will visit the Canadian Parliament, and present the Canadian Government with the Speaker's chair which has been specially made for that purpose. When Mr. Lowther leaves the House of Commons he will be created a peer.

K OF. C. NOTICE.

THE REGULAR MEETING OF THE COUNCIL WILL BE HELD TO-NIGHT AT 8.15 SHARP. A GOOD REPRESENTATIVE MEETING IS REQUESTED. LECTURE AND MUSICAL PROGRAMME. 1d-63

CALL FOR SKATES.

MR. JOHN THIRNBECK WILL BE AT THE BROCK STREET RINK TO-NIGHT AND TO-MORROW NIGHT TO GIVE OUT HOCKEY BOOTS AND SKATES AND OTHER EQUIPMENT THAT MAY BE THERE. PLEASE CALL AND GET THEM. 1d-63

WEDNESDAY, MARCH 16TH, 7.30 P.M. SHARP, GENERAL'S INSPECTION.
LEON FRAZER, MAJOR, O.C., NO. 3 COY., C.M.G.B.
2d-63

$4,500.00—Will buy 7-Roomed Brick House, all conveniences, in North.
$3,800.00—Will Buy 7-Roomed Brick House, with Plumbing, West.
$2,800.00—Will Buy 6-Roomed Brick House, with Plumbing, East.

TAYLOR & HOWDEN

144 HUNTER STREET REAL ESTATE 'PHONE 1462

NURSING

NURSING—NURSE DISENGAGED, 214 Monroe avenue. 'Phone 1439W. 6d 67 163

MONEY TO LOAN.

We have funds to loan on Real Estate Security at the lowest rates. GORDON & O'BRIEN. Phone 219.

DENTISTRY.

DR. J. F. O'BRIEN, Dentist. Office formerly occupied by Dr. McKenty, No. 370 George street. Open evenings by appointment.

OSTEOPATHY.

DR. BRUCE E. MARSHALL—Osteopathic Physician. Office 242 Hunter Street. Hours, 9 to 11, 2 to 4 p.m., 7 to 8 p.m. Telephone 116W.

DRS. WALMSLEY & SETTLE — Osteopathic Physicians. Office in Sun Life Building, corner of Hunter and Water streets. Entrance 124 Hunter St. Phone 649. Office hours, 9 a.m., to 6 p.m.

MEDICAL.

DR. BUCHANAN, F.R.C.S., Edinburgh, M.R.C., Eng., L.R.C.P., London. Eye, Ear, Nose and Throat Specialist. Hours: 9-11, 2-4 p.m., and 7-8 p.m. Phone 519. Office: corner of Water and Murray Streets.

DR. E. E. HARVEY, silver Medalist, University of Toronto. Special attention to Diseases of Women and Children. Office hours, 1:30 to 6 p.m., 7 to 8 p.m. Phone 222. Office, 212 Brock street.

BARRISTERS AND SOLICITORS

GORDON & O'BRIEN—Barristers, Solicitors, Notaries. Money to loan on easy terms. Special attention to Patents and Trade Marks. Phone 219. G. N. Gordon, J. A. O'Brien.

B. T. MEDD, Barrister, Solicitor, Notary. Office over the Dominion Bank, corner of George and Simcoe Streets. Telephone No. 22. Private funds to loan at current rates upon easy terms.

C. R. WIDDIFIELD, B. A., Barrister, etc., and Solicitor for the City of Peterboro. Money to loan. Office over the Bank of Commerce. Phone 550.

PECK, KERR & McELDERRY—Barristers, Solicitors and Notaries. Office, Water street, Peterboro. Money to loan at the lowest current rates of interest on easy terms of payment.
E. A. Peck, F. D. Kerr, V. J. McElderry.

O'CONNEL & CORKERY—Barristers, Solicitors and Notaries. Money to loan at the lowest current rates of interest. Daniel O'Connell. John R. Corkery, Hunter street, two doors west of the Post Office.

DUMBLE & JOHNSTON—Barristers, Solicitors, etc. Office over the Toronto Savings and Loan Company, George street. D. W. Dumble, K. C., W. Johnston.

A. E. DIXON, Barrister, Solicitor, etc. Office corner Hunter and George Sts. Entrance next to Madill's drug store.

HALL & HALL—Barristers, Soncitors and Notaries Public, Hunter street, Peterborough, next to St. John's Church. Money to loan at the lowest rates of interest. E. H. D. Hall, Basil D. Hall.

MOORE & WEARING—Baristers and Solicitors, 408 Water street, opposite the Post Office. Money to loan at the lowest current rates of interest. W. H. Moore, K. C., Jos. Wearing, M. A.

R. R. HALL—Barrister, Solicitor, etc., Peterborough, Ont. Office, corner of Hunter and Water streets, over the Canadian Bank of Commerce. Trust funds to loan on easy terms of payment.

JAMES FORDYCE STRICKLAND—Barrister, Solicitor, Notary Public. Money to loan 124 Hunter Street, Peterboro. Phone 151.

ARCHITECTS.

W. & WALTER R. L. BLACKWELL—Architects. Office, Bank of Commerce Building, corner of Hunter and Water streets. Telephones: Office 1300J; residence 1272.

W. H. BARRY—Architect. Plans prepared for Monumental, Commercial nad Domestic Buildings. Office, 539 Gilmour street. Phone 557W.

Railway Time Tables

GRAND TRUNK RAILWAY.
(Corrected to Date.)

No. 96—8.10 a.m., for Port Hope and Toronto.
No. 95—8.20 a.m., for Lindsay, Blackwater Junction, Orillia, Midland, North Bay and Toronto.
No. 98—8.25 a.m., for Hastings, Campbellford, Belleville, and points on the Main Line east.
No. 371—12.15 p.m., for Lakefield
No. 92—12.04 p.m., for Lindsay, Port Hope, Toronto, Buffalo, making connection with International Limited, for London, Detroit and Chicago.
No. 371—8.30 a.m., for Lakefield.
No. 100—2.00 p.m., for Hastings, Campford and Belleville.
No. 95—5.40 p.m., for Lindsay, Orillia, Midland, North Bay and Toronto.
No. 94—9.10 p.m., for Port Hope, Montreal and Boston.
No. 99—8.19 p.m., for Lindsay.

CANADIAN PACIFIC RAILWAY.
(Corrected to Date.)

GOING EAST—
†11.59 a.m.—Norwood, Havelock, Bonarlaw, Tweed, Perth, Smith's Falls, Kingston, Ottawa, Montreal and intermediate points.
†8.20 p.m.—Indian River, Norwood, Havelock.
‡12.18 a.m.—Havelock, Tweed, Kingston, Perth, Smith's Falls, Montreal, St. John, Boston and New York.
*1.30 a.m.—Havelock, Tweed, Kingston, Perth, Smith's Falls and Ottawa.
s2.19 a.m.—Havelock, Smith's Falls and Montreal.

GOING WEST—
*5.16 a.m.—Myrtle, Toronto, Guelph, Goderich, Hamilton, Galt, Woodstock, St. Thomas, London, Chatham, Detroit, Chicago and New York.
†6.06 a.m.—Toronto, (Yonge street) Owen Sound, Teeswater and Intermediate points.
s7.20 a.m.—Toronto (Yonge Street.)
*7.35 a.m.—Toronto, Hamilton, Brantford, Buffalo, Rochester, Boston, New York, Galt, Woodstock, London, Chatham, Detroit and intermediate points between Peterboro and Toronto.
†9.35 a.m.—Bethany, Lindsay, Orillia, Port McNicoll and intermediate points.
*2.20 p.m.—Toronto, Hamilton, Brantford, Buffalo, New York, Guelph, Galt, Woodsteck, London, Windsor, Detroit, Chicago and intermediate points between Peterboro and Toronto.
6.50 p.m.—Lindsay, Toronto (Yonge St.) and intermediate points.
*Daily. sSunday only. †Daily except Sunday. ‡Daily except Saturday.

Renew Your Subscription.

WORK WANTED

PIANOS AND FURNITURE polished. Terms reasonable. Apply 59 McDonnell. 6d 64 9212

GRAINING, PAPERING, AND decorations. Terms reasonable. Apply 59 McDonnell. 6d 64 9211

IF YOU WANT SEWER CONnections dug from the street line to your house or if your sewer is plugged. Telephone 763F, N. Del Pellaro, 78 Park street. 6d 64 9203

WE TAKE DOWN STORM WINdown clean windows and fix screens, clean your wall paper and carpets with electric vacuum at 59 McDonnell, Smith and McGann 6d 66 9249

FOR SALE

FOR SALE — STRAWBERRY plants. Apply Thos. Walling, North Monaghan. 3d 64 9257

FOR SALE — SHOE MAKER'S patching machine. Apply 50 Hunter street east. 3d 64 9267

FOR SALE — GENT'S MASSEY bicycle as good as new. Apply 501 Bethune. 3d 64 9270

A LADIES SPRING HAT, NEW. Apply at Examiner for address. 3d 65 9282

FOR SALE — HOUSEHOLD furniture. 390 Queen street. 12d 70 9206

FOUR BURNER GAS STOVE for sale. 664 Downie street. 3d 65 9280

FOR SALE—A NEW MASSEY bicycle. Apply 545 Bethune street 3d 65 9281

FOR SALE — TAYLOR SAFE. May be seen at 173 1-2 Simcoe St or by applying to John Edgar, 577 Sherbrooke street. 3d 65 9293

FOR SALE — BRUNSWICK Phonograph with records. Apply between 7 and 8 o'clock. 368 Brock street. 3d 65 9287

FOR SALE—COAL OIL STOVE three burner practically new Apply 46 Sophia street or 'phone 1048J. 3d 64 167

FOR SALE—VICTROLA BRUNswick make, mahogany finish. Good condition. 'Phone 1172J. 3d 64 175

FOR SALE—ONE NEW MILCH cow with calf, $58. Can be seen at James Trotter's, 4th line Smith. 3d63 9240

FOR SALE — TWO ALMOST new bicycle wheels complete and seat. Apply 128 James street. 3d 65 9289

FOR SALE — 1 DUMP CART and harness; 1 one horse waggon, Apply Examiner for address. 3d 64 9274

FOR SALE—BAY MARE, SUIT peddler or farmer. Also bull calf Durham, 10 months old. Taylor, Downers Corners. 3d 63 9248

FOR SALE — TWO COWS $58 each. Apply Jas. Trotter, 4th line of Smith, 1 1-2 miles north of Nassau. 2d 64 9286

FOR SALE — GOOD SOUND cedar posts. Apply E. H. Paul, R. R. No. 2 Peterboro or 123 r 3. 3d 64 9259

FOR SALE — MOTOR BOAT skiff. Complete 2 1-2 h.p. engine Apply 256 McDonnell street. 2d 64 9291

FOR SALE—QUANTITY OF 2 x 1 Scantling; also some inch pine lumber; doors and window sashes. Single cart harness. Apply 182 Westcott. 3d63 9243

FOR SALE— DRIVING HORSE in good condition, sound and reliable Inquire of W. W. Brown, Norwood Road, 'Phone 311 r 31. 7d 67 9250

FOR SALE — LADIES BLACK wool jersey suit, size 36 $15.00. Too small for owner. Call evenings. Address at Examiner. 3d 64 9277

HEMSTITCHING AND PICOTing attachment. Works on any make sewing-macrine. Easily adjusted. Price $2.50. Mrs Bridgman, P. O. Box 42, St. Catharines. 6d 63 53

GOOD OPPORTUNITY — FOR sale— shoe repair business. Apply to the Examiner Office. 26d 65 8859

FOR SALE — TWO BEDROOM suites, vacuum sweeper, couch, writing desk, sideboard, and other household articles. Apply from 2 to 5 and 6 to 8 p.m. at 294 Wolfe street. 3d 63 9347

FOR SALE—1 EXTENSION TAble, 1 child's crib bed, 50 feet hose and reel, 1 Quick Meal coal oil stove, 1 milk can, 1 high chair. Apply 440 George street South 3d63 9239

PRIVATE SALE — WALNUT bedroom suite, set of grocers' scales, 1 very fine china dinner set, 1 lawn mower; other chairs and tables, large sideboard. Refrigerator and hanging lamp. Apply 508 Bonacord. 3d 63 127

FOR SALE — MOTOR BOAT complete with 5 h. p. Peterboro Motor engine capable of making 10 to 12 miles an hour, also 3 sets of double coils, 1 magneto. Good cabin, complete with all camping equipment, 2 miles down river in good locality. Will accept reasonable offer. Apply Box 155 Examiner. 3d 64 155

POULTRY AND EGGS

FOR SALE—WHITE LEGHORN cbosters "Guilds" bred to lay strain. 'Phone 740J 6d 68 9288

FOR SALE — 1 WHITE LEGhorn rooster "Guild" strain, year old. Apply 598 Chamberlain. 3d 69 9255

EGGS FOR HATCHING FROM Guild's bred to lay S. C. White Leghorns. Finest Winter layers $2.00 per setting of 15. Apply 503 Albert street. 6d 64 9215

FOR SALE—HATCHING EGGS from Ferris 265-300 egg strain S. C White Leghorn $2.50 per 15; also few pullets. Some strain $3.00 each, F. Holmes, 116 Hillard street, 'Phone 1494W. 6d 66 101

LIVE POULTRY WANTED high price paid. Call 771 and we will call for it. Atkins, 510 Elm street. 26d 81 9134

WANTED

WANTED BY 1ST MAY SMALL house with conveniences. Apply Examiner for address 3d 63 9252

WANTED —BOY OR GIRL TO learn mechanical dentistry. Apply Box 9268 Examiner. 3d 64 9268

WANTED—BY MAY 1. LARGE house. Would lease for 1 or 2 years. 'Phone 162J. 3d 64 9269

WANTED—A SHOP SUITABLE for painting, automobiles. Apply Box 173 Examiner. 3d 64 173

WANTED — BUSINESS GIRL wants board with private family. Central. Apply Box 9285 Examiner office 3d 65 9285

WANTED BY COUPLE 6 OR 7 roomed house, modern to rent, with option of buying. Apply Box 179 Examiner Office. 3d 64 179

WANTED—2 MEN ROOMERS separate rooms furnished and central. Use of 'phone Apply to Examiner for address. 'Phone 685J. 3d 64 174

WANTED TO BUY — A HANGing lamp, person having same please address Box 9256 Examiner. 3d 64 9206

WANTED — CATTLE TO PASture seven hundred acres. Well fenced and watered. 220 Munroe avenue, East city. 5d 64 9227

WANTED—ANY KIND SECond hand household furniture for cash. Also carpenter bench and tools. 390 Queen St. 26d 76 9045

WANTED — FURNISHED FLAT or three or four rooms by young couple with two children. Vicinity C.G.E. Apply Box 9266 Examiner 3d 64 9266

WANTED — BY APRIL 1ST housekeeping flat, all conveniences by young married couple. Write W. T. Boyle 105 Sweetland avenue, Ottawa. 6d 63 9181

WANTED TO RENT — A MEDium sized modern house. No family Will take possession any time up to May 15th. Good chance to secure desirable tenant. Apply Box 9150 Examiner. 3d t t s 9150

WANTED — BY YOUNG LADY with office position comfortably furnished bedroom with kitchenette or room and board in private family. Apply Box 141 Examiner. 3d 63 141

WANTEDL—MODERN 7 ROOM ed house in good condition with not less than 1-2 acre ground convenient to car line. Owners only. Apply Examiner for address. 6d 63 9213

MEN AND WOMEN, NOT TO canvass, but to travel and appoint local representatives, $1,092 and expenses guaranteed first year, with good chance to make $2,600 and expenses. State age and qualifications. Experience unnecessary. Winston Co. Dept. G Toronto. 8d 67 113

HELP WANTED—Male

WANTED— TWO EXPERIENCed shoe makers at once. Apply the Model Shoe Shop, Simcoe street. 3d 64 150

DEPENDABLE MEN, AGE eighteen upwards willing to qualify for Inspectors, Dairy Produce Factories; Cargo; Measures; Seed and clerical positions, all grades. Vacancies early. Particulars free. Canadian Civil Service Institute, Box 595, Toronto. 10d 65 9122

MAKE MONEY AT HOME $15 to $60 paid weekly for your spare time writing showcards for us. No canvassing. We instruct and supply you with work. West-Angus Show-card Service, 57K. Colborne stret., Toronto. 26d 65 5669

ARE YOU WORKING? IF NOT why not? We prepare you for good positions in a few weeks. Factories may close but beard and hair continue to grow and demand the services of a barber at all times. Write to-day for catalogue and full particulars. Moler Barber College, 198 Queen street east, Toronto. 52d 65 5098

SALESMAN—A SELF RESPECTing salesman, whose ambition is beyond his present place, might find more congenial employment with us and at same time double his income. We require a man of clean character; sound in mind and body of strong personality, who would appreciate a life's job with a fast growing concern where industry would be rewarded with far above average earnings; married man preferred Apply J. A. Sollitt, 204 Barrie Building. 6d 66 9244

AGENTS WANTED

MEN AND WOMEN, NOT TO canvass, but to travel and appoint local representatives, $1,092 and expenses guaranteed first year, with good chance to make $2,600 and expenses. State age and qualifications. Experience unnecessary. Winston Co., Dept. G. Toronto. 8d 15 17 19 22 24 26 29 31

HELP WANTED--Female

WANTED — A MIDDLE-AGED woman to help care for an invalid. Apply after 5 p.m., 491 Patterson Street. 3d-63

WANTED—EXPERIENCE GENeral, 2 adults. No washing. Good wages. Apply Examiner for address. 6d 68 194

APPRENTICE FOR DRESSMAKing department. Apply Miss McIntosh, dressmaking department, Richard Hall & Sons. 1d 62 193

WANTED — MAID. EVERY convenience. Good wages. Apply 589 Weller. 'Phone 1057. 3d 64 9273

WANTED AT ONCE—EXPERienced chamber maid, elderly woman preferred. Apply at Empress Hotel. 3d 65 190

WANTED — YOUNG LADY having had some experience in general office work and bookkeeping. Apply Box 9275 Examiner. 3d 64 9275

WANTED — OPERATORS ON Singer Sewing Machine, experience preferred. Albion Knitting Co., Ltd Park and Cedar. 3d 65 186

WANTED—A WOMAN TO DO house cleaning by the day Apply Mrs. H. T. Millard, 424 Stewart street or 'phone 797W. 3d 65 9292

HOUSES, REAL ESTATE

BRICK BUNGALOW FOR SALE or to rent also small store. Apply 389 Queen 6d 64 9144

FOR SALE — TWO STOREY frame house, East City. Apply 497 Murray street 6d 67 9261

FOR SALE—ONE HOUSE ON Stewart street, one on Bolivar street. Apply Examiner for address. 3d 64 9271

FOR SALE — TWO FORTY foot lots north side of Morrow street, beautiful location. Will accept $7 per foot. Apply 57 Aylmer street. 3d 64 157

BRICK HOUSE FOR SALE—NO. 360 Albert street. A bargain. Terms and other particulars on plication to 195 London street. 6d 65 105

FOR SALE—1 DOUBLE, BRICK house. All modern and very central. For terms and particulars call at Examiner for address. 6d 66 142

FOR SALE—DESIRABLE PROPerty centrally located, 8 roomed brick house, furnace and all conveniences. Hardwood floors, large shed at back, could be used for garage. Splendid garden. Berry bushes, etc. Apply 376 Stewart Street. 3d63 9241

FOR RENT

FOR RENT—HEATED OFFICE on George street. Immediate possession. Apply 437 George street.

TO RENT — SMALL FRAME house, lights, garden well. East city. Apply 677 Water street 3d 64 9264

FARM TO RENT—SOUTH MONaghan, near Fraserville. 100 acres. Apply Examiner for address. 6d 66 9253

TO RENT—NICELY FURNISHED room for young married couple — with house keeping privileges. Apply at Examiner for address. 3d63 123

TO RENT—A FURNISHED BED room with board would suit two gentlemen or man and wife, in south end of city close to factories. Apply 526 Chamberlain street

FOR RENT—HEATED ROOMS in Bank of Commerce Building Suitable for a bachelor. Apply 437 George street. daf 3686

FOR RENT—HEATED OFFICE in Bank of Commerce Building. Immediate possession. Apply 437 George street. tf 2891

NOTICE

WEST END BARBER SHOP AT 467 Elm street. Pre-War Prices. 26d 76 9042

WE HAVE SOME RHODE Island Pullets which we will exchange for old hens. Apply 520 Elm street. 'Phone 771. 3d 63 9251

TYPEWRITING DONE STRICTest confidence guaranteed, prospectuses, statements, personal letters, etc. Apply Box 9260 Examiner. 3d 64 9260

NOTICE

ALWAYS A LARGE STOCK OF good second hand furniture at Mrs. Warren's, Hunter street consisting of two solid fumed oak dining and living rooms suites at a bargain, good couches, extension tables, kitchen tables and chairs new and second hand, baby's chairs, good buggy and sulkies, parlour tables, side table, sideboards, china cupboard, dressers and stands; new and second hand beds, new beds complete, $20.00; camp beds and a walnut organ suitable for a desk, also a large quntity of good English china and a dinner and tea service at a bargain. All can be seen at Mrs. Warren's furniture store, 217 Hunter street. 28d 69 5726

H.P.LINDSAY AGENCY CO.

392 Water Street

Twenty good Houses, from $1,000 to $7,000, in different localities.

Some on easy terms.

Also some good Farms —$3,000 to $31,000.

SPLIT INFINITIVE NOW ENDORSED.

WASHINGTON, March 15.—Authors who have been criticized for the use of the split infinitive have now taken heart, for an excellent example of it appeared in a letter written on White House stationery and signed by Warren G. Harding, President of the United States.

The letter was addressed to Admiral Benson, Chairman of the United States Shipping Board, and contained the words "to immediately advise."

To fully appreciate the joy given to the defenders of the split infinitive it was necessary to actually be among them. No great joy was expressed by the advocates of phonetic spelling when the late President Roosevelt endorsed it.

BOARDERS WANTED

BOARDERS WANTED — Double and single rooms, 1630W 3d 64 9265

SITUATIONS WANTED

YOUNG LADY DESIRES POsition as bookkeeper Typist, 10 years experience. Good references Apply Box 9354 Examiner. 3d 64 9254

AUTOS FOR SALE

FOR SALE—DODGE BROS, 1920 Touring Car perfect condition three cord tires, rear, Goodyear, all weather front. Seen any time. 209 Dalhousie street. 6d 67 158

MAXWELL ROADSTER — FOR sale at a bargain. Apply to H. Moore, Reo Garage, George and Hunter street. 6d 64 95

FOR SALE—1919 CHEVROLET 490 model. In first class condition. Apply 508 Charlotte street, city. d3 64 9278

BABY CARRIAGES, Etc.

FOR SALE—NEW UP-TO-DATE baby's go-cart. Apply 236 McDonnel. 1d 63 9279

FOR SALE—NATURAL WOOD, baby carriage. Nearly new. Apply 665 Bethune street.2d 63 9258

FOR SALE—GOOD WHITE wicker baby carriage comfortable size will sell cheap. Apply 552 Bethune street. 2d 64 191

FOR SALE—WICKER BABY CARriage, in first class condition. Apply 98 Gladstone avenue 5 to 7 p. m. 3d63 9242

FOR SALE — WHITE WICKER baby carriage practically new. Apply 130 Robinson street. 3d 64 168

LOST

LOST—BY PAPER BOY SATURday, silver in cotton bag Finder leave at Examiner. 2d 64 195

LOST—ON THURSDAY EVENing gold cuff link with monogram "J. G." Finder please return to Examiner Office. 3d 63 1[illegible]

LOST—ON SATURDAY BABY'S pussy foot shoe on George or Hunter street. Finder please leave at Examiner. 3d 64 9276

LOST — BETWEEN SIMCOE and Hunter Friday pair of child's gold-rimmed spectacles in case. Finder leave at Examiner office. 3d 65 9200

LOST —ON AYLMER, McDONnell or Chemong Road, March 6th umbrella. Finder leave at 167 Brock street or 'phone 518. 3d 64 9263

LOST — A CHILD'S WHITE fur muff between Boswell Ave and Charlotte street. Finder kindly return to 506 Charlotte street. 3d 63 132

NOTICE

NOTICE IS HEREBY GIVEN that Arthur Ebenezer Sims, of the City of Peterborough, in the County of Peterborough, in the Province of Ontario, Discharged Soldier and Baker, will apply to the Parliament of Canada at the next session thereof, for a Bill of Divorce from his wife, Fannie Sims, of Peterborough, Married Woman, on the grounds of adultery.

DATED at the City of Peterborough, in the County of Peterborough, in the Province of Ontario, this 15th day of November, 1920.
14d-T-3947. ARTHUR EBENEZER SIMS

CHILDREN'S AID SOCIETY
of
PETERBORO CITY AND COUNTY

For the Care of Neglected nad Ill-Treated Children.

CHILDREN FOR ADOPTION.

G. W. POWELL,
Assistant Secretary and Inspector, 588 George street. Phone 1044W. Office Hours, 12 to 2 and 6 to 8 p.m.

FINE PROPERTY ON HOMEWOOD AVENUE.

Large lot, 50 x 165, and seven-roomed Brick House; all conveniences, and furnace. Price is right, at $4,500. Possession can be given April 1st. A dandy seven-roomed Brick House, large lot. Just outside city limits. Price $3,350.00—Could not be built under $4,500.00.

J. H. McCANNAN & CO. Phones 749W; 772 Residence.

225 ACRE FARM for sale, being the Loom Farm, near Cobourg. There is a bank barn capable of holding 40 head of cattle and 5 horses, with spring water all through the barn. Stone house on the Farm supplied with running spring water. There is $2,000 worth of standing pine on the Farm. It is a good clover Farm, with spring water running through it. Price. $9,000. A bargain.

W. H. McILMOYLE CO.
354 Water St. Opposite Market
Phone 320J.

GET A MOVE ON!
And list YOUR PROPERTY for Sale or Rent WITH US. We have BUYERS AND TENANTS WAITING.
T. WALKER & CO.
163 HUNTER STREET W.
'Phone 1002.

If You Want a Suit of Clothes
SEE ME—I have a dozen suits made up, and if there is one you like, I will make the price suit you.
J. L. WYATT HUNTER STREET EAST CITY

SYNOPSIS OF A PROPOSED BY-LAW

The purpose of the proposed by-law entitled "A BY-LAW FOR BORROWING THE SUM OF $40,000.00," is to authorize the Municipal Council of the Corporation of the City of Peterborough to borrow on the sinking fund plan the sum of $40,000.00, for the construction of surface water drains in the said City, a draft of which By-law may be seen at the office of the Clerk.

The amount to be borrowed is to be payable in twenty years from the date of the issue of the debentures. The amount required to be raised annually for the payment of the debt will be $1,343.27, and for the payment of the interest will be $2,500.00.

Dated the 8th day of March, 1921.

TAKE NOTICE that the foregoing is a synopsis of a proposed By-law of the Corporation of the City of Peterborough, to be submitted to the votes of the electors, on the 6th day of April, 1921 between the hours of Nine o'clock in the forenoon and Five o'clock in the afternoon, at the following places:

Polling Sub-Division Numbers One and Three—
PLACE—M. H. Halpin's, 39 George Street.
Polling Sub-Division Numbers Two and Five—
PLACE—T. J. Murray's, 111 Rubidge Street.
Polling Sub-Division Number Four —
PLACE—Fitzpatrick and Geraghty's, 198 Rubidge Street.
Polling Sub-Divisions Numbers Six, Seven, Eight and Nine.—
PLACE—City Hall Chambers.
Polling Sub-Division Numbers Ten and Eleven—
PLACE—Fitzgerald and Geraghty's, 856 Charlotte Street.
Polling Sub-Division Number Twelve.
PLACE—Mrs. Lyle's house, 301 Pearl Avenue.
Polling Sub-Divisions Numbers Thirteen and Fourteen—
PLACE—N. Routley's, 392 Brock Street.
Polling Sub-Division Number Fifteen.
PLACE—J. C. Harison's store, 724 Water street.
Polling Sub-Division Number Eighteen —
PLACE—T. Hooper's store, 601 George street.
Polling Sub-Divisions Numbers Sixteen and Seventeen—
Place—Dawson Bros.' Store, 559 George street.
Polling Sub-Division Number Nineteen—
Place—J. T. Braund's, 720 George street.
Poling Sub-Divisions Numbers Twenty and Twenty-One—
PLACE—Mrs. Swanston's House, 46 Hunter Street East.
Polling Sub-Division Number Twenty-Two—
PLACE—M. Kylie's house, 558 Rogers Street.

And that the 5th day of April, 1921, at ten o'clock in the forenoon at the office of the City Clerk of the said Municipality has been fixed for the appointment of persons to attend at the polling places, and at the final summing up of the votes by the Clerk.

And that if the assent of the electors is obtained to the said proposed By-law it will be taken into consideration by the Municipal Council of the said Corporation at a meeting thereof to be held after the expiration of this notice, and that such first publication was made on the 8th day of March, 1921.

TAKE NOTICE FURTHER that a tenant who desires to vote on the said proposed By-law must deliver to the Clerk not later than the tenth day before the day appointed for taking the votes, a declaration under The Canada Evidence Act, that he is a tenant whose lease extends for the time for which the debt or liability is to be created, or in which the sum of money to be raised by the proposed By-law is payable, or for at least twenty-one years, and that he has by the lease covenanted to pay all Municipal taxes in respect of the property of which he is tenant other than local improvement rates.

2d8 15 22 S. R. ARMSTRONG, Clerk.

Tenders for Market Tolls

SEALED TENDERS, addressed to "Ald. R. N. Jones, Chairman Property Committee," and endorsed "Tender for Market Tolls," will be received up to Five o'clock p.m. on THURSDAY, MARCH 24th, 1921, for the market tolls, and charges of the City of Peterborough for the year beginning April 1st, 1921. Particulars may be obtained at this office. Tenders must be accompanied by an accepted bank cheque for $200.00, which will be forfeited if the person to whom the tolls are sold does not sign the contract and furnish acceptable security and will otherwise be applied on the payment of the purchase.

The highest or any tender not necessarily accepted.

S. R. ARMSTRONG,
City Clerk.
3d-12, 15, 19-107

Edwin Elcome
----Taxidermist----
DEER'S HEADS OUR SPECIALTY
(Put salt on flesh side before shipping)
Heads Animals, Birds, Fish, Etc., Mounted Artistically and Permanently.
692 HARVEY STREET
PETERBOROUGH, - Ont.

FOR SALE

A Small Brick House, situated in the Northern Part of the City, can be purchased ..... for **$1500.00**

Small House in the Northern Part of the City, Lot 60 feet by 160 feet, with Good Stable, can be purchased for **$2500.00**

For particulars and inspection—apply

J. T. O'CONNELL & CO.
136 HUNTER ST. W. Phone 376

FOR SALE

Brick Bungalow—6 rooms, 3-piece bath, electric light, furnace and good mantel and fire-place, hardwood floors. Central, $4,500

Brick House—6 rooms, 3-piece bath, light and gas. Good shed. Central $3,000

Good 6-Room House—Lights, water and toilet. Good lot. West side $2,300

Brick Bungalow—Water, lights, 3-piece bath. Hot water heating. East City $2,600

Brick House—7 rooms, light and water. An ideal home, close to river $2,700

210-Acre Farm—Extra good buildings. Would take good house or sell on easy terms.

Several other good Houses and Farms for sale.

McINTOSH & STOREY
190 CHARLOTTE ST.
Main Entrance, Charlbond Apartment
PHONE 1623

LIVE POULTRY

WANTED
Highest market price paid.
OLD BOTTLES wanted; all kinds except medicine bottles.
JUNK of all kinds bought.
Phone 49w and we will call.
Peterboro Rag & Metal Co.
433 Chambers St. W. ROTH, Mgr.

TELEPHONE 790
WHEN YOU WANT YOUR
Piano or Organ Tuned
Player-Pianos a Specialty
ALL WORK GUARANTEED
W. H. Cunningham, 560 Weller St.

Keep On Saving

The person who does not seldom succeeds in life. The Savings Department of this Institution pays 3½ per cent. interest on every dollar deposited therein, and compounds the interest four times a year.

One Dollar will open an account for you.

Toronto Savings & Loan Co

437 GEORGE STREET :: PETERBOROUGH

Office Hours— 9 a.m. to 4 p.m.
Saturdays— 9 a.m. to 5 p.m.

THIS EDITION is issued for the benefit of readers who in the past have not been able to get the paper until the day following publication. It contains all the LOCAL, DISTRICT AND IMPORTANT TELEGRAPH NEWS up to twelve o'clock noon TO-DAY.

The Evening Examiner

MAIL EDITION

PRICE THREE CENTS — PETERBOROUGH, TUESDAY, MARCH 15, 1921 — PRICE THREE CENTS

The Annual Skaters' Assembly at Keene, March 17th. Everybody Welcome

FAIR RENTS COURT BILL BROUGHT IN

HON. WALTER ROLLO INTRODUCED PROMISED BILL IN LEGISLATURE YESTERDAY—COUNTY POLICE BILL IS UP.

RURAL POWER IS NEXT.

TORONTO, March 15.— (Canadian Press.)—The Minister of Labor, Hon. W. R. Rollo, introduced in the Legislature yesterday his promised bill for the establishment of fair rent courts. Its purpose is to prevent profiteering and to provide reasonable rental rates. It will not be in effect where municipal councils do not make it so by passing a by-law. Only dwellings shall be affected by it for which the rental exceeds $100 a month in cities of over 200,000 and over $60 in smaller cities.

Hotel rooms and boarding houses are the only dweiiing quarters not affected by it. The Act allows landlords an increase of ten per cent. over what they received on Jan. 1, 1919 and an additional ten per cent or less for any structural improvements other than ordinary repairs. Assumption by the tenant of liabilities formerly borne by the landlord shall be regarded as increased rent, but the increase due to the landlord taking over certain liabilities is allowable. The Act is retroactive to October 8, 1920. Disputes arising shall be referred to a county or district court judge for final decision.

The Attorney-General's bill for the appointment of a commissioner of police and chief officer in every county was read the second time.

Another bill of the Attorney-General read a second time provides for the appointment of police magistrates on the understanding that they shall not engage in any other profession.

Premier Drury said that it was the intention of the government to bring down legislation based on the report of the committee of the Legislature appointed to consider means for more uniform rates for and more equitable distribution of Hydro-Electric power. He thought the $2 rental suggested by the committee was too large. There would, however, be some rental, and it would be for the House to decide what it would be.

PROBABILITIES.

Partly fair and mild, occasional showers.

LOST

LOST — ON SATURDAY, A PARcel containing five window blinds, between George Street North and the Normal School. Finder please leave at Examiner Office.

3d-64-147

HAS ENTIRE GIRL DETECTIVE STAFF

LONDON, March 15.—What is probably the only official women's detective force in the country has been established in Lancashire by the chief constable of the county police, and has proved a great success. A girl Detective Inspector is in charge of the department, and she and her assistants work in collaboration with men on every crime that is reported. Even the most important cases are handled by girl detectives.

Although girls have been employed on detective work in other parts of the country, Lancashire is the only place where women are specially trained for the work. The girls are paid at the same rate as the men on the detective staff and they go through the same training, except they do not do any drill.

CAMPBELLFORD GIRL GUIDES

HAVE ARRANGED FOR A "BIRD HOUSE" CONTEST.

CAMPBELLFORD, March 15.—The local corp of Girl Guides under the able leadership of Miss Grace Payne and Miss Ruth Taylor, have arranged for a contest in Bird House Building. This contest is open to all boys and girls under sixteen years and these will be judged and displayed in the Public Library on the afternoon of March 26, when tea will be served. Miss Edith Archer, Dr. L. Young and Mr. John Scott have kindly consented to act as judges. Prizes will be arranged as follows: 1st prize $5, 2nd $3 and 3rd $2. The officers are anxious that there should be a good number of entries.

CAMPBELLFORD STORE ENTERED

THIEVES GOT AWAY WITH GOODS AND CASH.

CAMPBELLFORD, March 15.—The store of Mr. J. A. Irwin was entered last week and a considerable quantity of goods was taken be sides a small amount of cash in the till. Fortunately the thieves were unable to gain access to the safe. They evidently gained entrance through a side window and made their exit through the rear door. No trace of the thieves has yet been found.

BODY OF UNKNOWN SOLDIER TO GET HONOR IN PORTUGAL

HAVRE, France, March 14.— The body of an unknown Portuguese soldier was taken on the gun carriage of a French 75, from the barracks where it had been lying in state, to a warship, which will take it to Portugal.

DEVELOPING RESOURCES MOTION OUT

MOTION URGING DEVELOPMENT OF CANADA'S NATURAL RESOURCES DEFEATED BY GOVERNMENT.

MUCH DISCUSSION

OTTAWA, March 15. — Canadian Press.) — The House spent Monday more listless perhaps than usual, in a discussion of natural resources. Captain Manion of Fort William and Rainy River brought the topic before the House last session and again it was Captain Manion who introduced the subject. He had a motion urging the advisability of the government bringing forward a policy "having for its object the development of the natural resources of Canada." He emphasized the importance of Canada's undeveloped resources from iron ores to the possibility of the reindeer industry in the wilderness of the north.

"A pound of action," he explained, "is worth a ton of oratory." While not binding himself to any particular course he suggested as a possible means of deevlopment tariff protection to encourage Iron ore production, assistance to and cooperation with private corporations, and a thorough investigation into the entire situation.

Naturally western men held the floor for a great part of the day. Dr. Cowan, speaking from the government benches, declared that the young men of the west were calling for industrial expansion. "All the Klondykes of the north have not yet been discovered," said Dr. Thompson of the Yukon. W. A. Buchanan, of Lethbridge ,argued that development was being retarded by the present uncertainty in control over the western natural resources. Irrigation was a great necessity for the arid and semi-arid belts of Alberta and Saskatchewan. "Development of the natural resources," declared Hon. Rodolphe Lemieux, expressing the Liberal views, "should be the A. B. C. of any government."

Captain Manion's motion was put to the House. Captain Manion is a Government member, but the 'Yeas' to his motion came from the Liberals, and the 'Nays' from the government and the motion was declared lost with an actual division of the House .

BODIES OF WORKMEN ARE STILL IN MINE

DUQUOIN, Ill., March 14.—Robert M. Medill, State Director of Mines and Minerals, is expected to arrive here from Sprngfield, to investigate conditions at the Union Colliery Mines at Dowell, which has been sealed since the night of the fatal fire there on February 23. The bodies of seven men who were caught when the fire broke out are still in the mine and it is likely an effort will be made to recover them this week, if it is safe for rescue men to enter the mine.

SOVIETS WITHDRAW, UPRISINGS FOLLOW

CONSTANTINOPLE, March 15. — (Canadian Press.) — The allied police have arrested the Bolshevik Executive Committee here. An uprising is reported to have occurred in the Kuban region of the Caucasus, the Bolsheviki having withdrawn the 9th Soviet army which was sent to Georgia, and the 8th army, which is busy suppressing revolts in the Ukraine.

TESTIFIES TO GIRL'S GUILT

ERRET DUNLAP DECLARES CLARA SMITH SHOT HAMON ACCORDING TO HAMON'S STATEMENT

PAID TO LEAVE TOWN

ARDMORE, Okla., March 15. — Clara Hamon on trial charged with the murder of Jake L. Hamon, shot the former Oklahoma Republican National Committeeman, while he was lying on the bed in his room, Erret Dunlap testified Hamon had told him two days after the shooting. Dunlap was a former business associate of Hamon.

"He told me he went over to his room late in the evening, threw off his coat and vest and lay down on the bed for a rest," Dunlap testified.

Dunlap quoted Hamon as having said: "I had been there only a short time when I heard Clara come in. She laid her left hand on my head, and I felt her right on my shoulder, when she shot me."

"Of course I have been looking for this," Dunlap quoted Hamon as saying. The reply was objected to and sustained.

"He said he did not have a chance to protect himself; that she walked up to the front of the bed and shot him," Dunlap further quoted Hamon. Mr. Dunlap was asked if he had made any report to the county attorney or the sheriff, and he said he had not.

He admitted that he had had two or three conferences with the prosecution, but denied he had stated he had "taken charge of the prosecution."

Dunlap said that he was not present when Clara Hamon was furnished $5,000 with which to leave town.

Mr. Dunlap said he had not asked the county attorney to dismiss the case, stating there was "nothing in it." He said he had asked that a statutory charged filed at the same time against Hamon and Clara, be dismissed.

Ketch, now administrator of the Hamon estate, testified that under Jake Hamon's instructions, he had drawn $5,000 from his personal account, given it to Clara Hamon on the day following Hamon's shooting in the hotel suite he occupied with the young woman, and had told her to leave Ardmore and remain away.

ARREST MAN, WATCHER AT FATAL SPOT

GUARD AT OPEN MAN-HOLE THROUGH WHICH CHILD FELL TO DEATH CHARGED WITH MANSLAUGHTER.

MONTREAL, March 15.—Thomas Lyng, of 150 Prince street, the watchman alleged to have been employed by the city to watch the manhole through which Lilly Manning of 170 Versailles street, fell and was drowned, was arrested charged with manslaughter this morning. He was taken to the cells at the court house and will be arraigned this afternoon.

On Saturday, Lyng appeared at detective headquarters before Chief of Detectives Lepage. After hearing the explanation of the watchman the chief allowed him his liberty provided he reported to him this morning. Since that time it is alleged that Detectives Beauchamp and Bogil have discovered two witnesses who state that the watchman was on the sidewalk at the time the accident occurred. Lyng, when he reported was placed under arrest.

It is reported that one reason for the manhole being left unprotected was that the barrel grating which normally protected the manhole, and at the same time permitted the dumping of snow into the sewer, had been broken by a waggon backing on to it just previous to the tragedy, and that a fence to protect the opening was being brought at the moment the child stepped into the unguarded hole from behind the passing street car

Body Not Found.

No trace of the child's body had yet been found, although the fourth day since the tragedy is now drawing to a close, and continual and careful search has been made by a diver and a number of civic employees.

The fatal accident occurred as Mrs. Manning and her two daughters, Lily and a younger girl, were crossing St. James street to catch an eastbound car shortly before four o'clock on Thursday afternoon last. Lily Manning was walking slightly behind her mother, when she tripped, and Mrs. Manning, saw her double up, and drop headfirst down the gaping mouth of a manhole of a sewer which drains this part of the city. Attempts were made by various by-standers to find the child but proved fruitless. The city has done much to search the sewers, and the services of a diver have been enlisted, but without avail.

According to the accounts of a witness of the tragedy and the mother of the unfortunate girl, there was no protection around the open manhole at the time of the tragedy and no one was in the vicinity to warn them of the danger of falling into it

KENTUCKY MOB LYNCHES NEGRO

LEXINGTON, Ky., Mahch 15.—Anarmed and masked mob of about forty men forced an entrance to the County Jail at Versailles this morning, got Woodford James, a negro, accused of the murder of two men, and hanged him to a tree.

The mob arrived in Versailles in motor cars with the license tags missing and lights off. Members of the gang went about the town to order people off the streets. Jailer John Edger was called out on pretense of receiving a prisoner. He was held by members of the mob who took his keys and went to James's cell, where the doomed man was found under a mattress.

Fighting desperately, James was dragged out and knocked on the head with a club. The blow stunned him. He was then placed in an automobile, in which he was taken a mile from Versailles and lynched.

HOCKEY RESULTS

National Hockey League.

Ottawa 2; St. Patricks 0.

Senior Northern Final.

Wiarton 5; Stratford 4.

Wiarton wins round by 7 to 6.

Allen Cup Elimination.

Brandon 12; Port Arthur 4.

SENSATION IS PREDICTED IN STILLMAN CASE

REPORTED STILLMAN LIKELY TO SEEK COMPROMISE ARRANGEMENT.

MAY DROP SUIT

NEW YORK, March 15.— Fresh developments in the divorce action instituted by James A. Stillman, president of the National City Bank, against the former Fifi Potter, in which a French-Canadian guide is named as co-respondent, are said to be so sensational as to probably cause Mr. Stillman to drop his suit. Mrs. Stillman is said to be anxious to amend her answer to include the names of several women, and to make assertions which her friends believe, may cause Mr. Stillman's attorneys to seek a compromise arrangement which will prevent the charges and counter-charges from becoming public property.

John E. Mack, of Poughkeepsie, guardian ad litem for Guy Stillman, the twenty-six months old child, who has become a central figure in the divorce action, says that he is pre-

(Continued on page 6.)

PETERBOROUGH PRODUCE MARKETS

GRAIN.		
Fall wheat, bush	$1 85	
Marquis, wheat, bush	1 80	
Spring wheat, bush	1 75	
Bran, wholesale	38 25	
Shorts, wholesale	36 25	
Peas, bush	1 75	
Flour, wholesale	5 35	
Flour, retail	5 85	
Pastry flour, wholesale	5 40	
Oats	45	
Barley, per bush	85	
Buckwheat	85	
VEGETABLES.		
Turnips, peck	20	
Potatoes, wholesale		1 00
Potatoes, bag	1 00	1 25
Potatoes, peck	20	25
Pumpkins	15	
Beets, peck	25	30
Parsnips, peck	30	35
Celery, 15, 20, 30 and 40		
Lettuce	05	
Cabbage, each	15	15
New, Old Cabbage	16	
Cauliflower, each	35	50
Beans, bush	4 00	
Onions, 4 to 6 lbs. for	25	25
Tomatoes, lb	50	
Head lettuce	10	25
Sweet Potatoes, lb	50	15
Green Onions	05	10
Onions, peck	40	
Carrots, peck	40	
Cooking onions, lb	05	
Spanish onions, lb	10	
Radishes	10	
Parsley	05	
Egg Plant	40	50
Spinach	20	
HIDES AND WOOL.		
Cow hides, heavy	04	
Cow hides, light	04½	
Horse hides	2 50	
Calf skins, veal	08	
Calf skins, kips	07	
Sheep skins	50	65
Lamb skins	40	55
Fine wool	15	
Medium wool	12	
Coarse wool	08	
DAIRY PRODUCTS.		
Creamery butter	58	65
Dairy butter, lb	58	65
Oleomargarine	39	42
Eggs, wholesale	35	40
Eggs, retail, fresh, dozen	45	
Shortening, lb	18	20
Lard, per lb	25	28
Cheese, lb	38	40
FRUIT.		
Tangarines, dozen	50	60
Pananas, dozen	40	60
Navel seedless oranges, dozen	52	80
Florida oranges, dozen	30	60
Lemons, dozen	30	40
Grapefruit, 2, 3 and 4 for	25	
Cocoanuts	15	20
Cranberries, quart	35	
Apples, peck	40	90
B.C. apples, box	4 25	
Spys	8 00	10 00
Russets	6 00	
Greenings	6 00	
Baldwins	6 00	
Rhubarb, pe bunch	15	
Smyrna figs, per lb	40	
Cooking figs, lb	15	18
Dates, lb	20	
Mixed nuts	30	
Chestnuts, lb	30	
FISH.		
Steak cod, lb	15	
Salmon snacks, lb	35	
Pink salmon	15	
Oysters, quart	1 50	
Bloaters, each	05	
Red Salmon	25	
Halibut	25	
Smelts	20	25
Lake pike, 15c or 2 lbs. for	25	
Pickerel, 15c or 2 lbs. for	25	
Lake trout	25	
White fish	20	
Haddies	18	
Fillets, lb	25	
Dried herrings, box	35	
HAY.		
Hay, ton	28 00	
Baled	36 00	
MEATS.		
Ducks	45	
Geese	30	
Veal, lb	20	40
Beef, lb	10	40
Turkeys	50	55
Chicken, lb	40	45
Live hogs	13 00	13 50
Dressed hogs		21 00
Spring lamb	30	35
Bacon	55	60
Pork	25	40
Mutton	10	30
Sausages	20	24
HONEY.		
Comb honey, lb	30	40
White clover honey, lb	28	35
Honey, buckwheat, lb	23	
WOOD.		
Mixed wood, cut, cord	13 00	
Hardwood, cut, split cord	15 00	1700

DID WE DO IT-ARE WE DOING IT?

Thousands of Delighted Shoppers Say Yes!

Once more Mr. Chesler has demonstrated that when he says a thing he means it. He said the Bargains at the Big Sale of the Elliot Stock would be so wonderful that they would very quickly wipe out the Big $40,000.00 STOCK OF FURNISHINGS and the WALK-EASY BOOTS & SHOES FOR MEN, BOYS, WOMEN, MISSES and CHILDREN. Every minute since the Store opened on Saturday Morning the crowd has thronged every foot of space, and showed their appreciation of the bargains by gathering up all they could carry away.

We haven't a minute to mention prices. We are too busy laying out goods and marking down the prices to keep the people satisfied. If you haven't been in the store for your share of the good things, make a special trip up town as quick as you can. We are after empty shelves by Saturday. You will certainly help us get them when you see our prices, away down to half or third of the value.

B. CHESLER, 392 GEORGE ST. SUCCESSOR TO ELLIOTS

Evening Examiner

'Phones—Editorial 1601; Business Office, 1600. Private Branch Exchange to all Departments.

The Examiner is a Member of the Audit Bureau of circulations.

The Daily Examiner, published every lawful evening by The Peterborough Examiner, Limited. Office — 419 George Street.

The Weekly Examiner, published Thursday Morning.

Daily Examiner by mail, $4.60 per year.

The subscription price of The Daily Examiner is $6.00 per annum; that of The Weekly Examiner, $1.50.

U. S. REPRESENTATIVES.

Special U. S. Representatives: W. H. Stockwell, 620 People's Gas Building, Chicago, Ill.

New York—Chas. P. Miller, 225 Fifth Avenue.

Advertising Rates on Application.

R. M. GLOVER, Managing Director.

"Peterborough Presents Possibilities Unsurpassed."

TUESDAY, MARCH 15TH, 1921.

GOOD-BYE "REVOLVER."

Actuated probably by the outbreak of gun play in various parts of Canada, the Ontario censor of moving picture advertising has decreed that all revolvers depicted in movie picters must be painted out, or the posters themselves destroyed. The censor doubtless fears that there is an incitement to crime in such displays, and his edict is intended as a protection for the easily influenced young man who might be inspired by such pictures to embark upon a career as a footpad. It is presumed that revolvers will be eliminated from the moving picture films as well. There would be little use in forbidding the showing the revolvers on a poster or still photo in the lobby of a theatre if inside it would be possible to see firearms used in a film. And if the revolver is to go what is to become of the never-smiling "Bill' Hart and other famous gunmen of the celluloid drama? However, if the new order results in a slackening of the number of cases of violent crime there will be no objection from the public, although doubtless many people are frankly sceptical of the theory that moving picture posters have much to do with the wave of robberies and hold-ups.

KEEP THEM OUT.

The commitee in charge of the Referendum campaign will be very badly advised if they attempt to use the platform ability of either Rev. J. O. L. Spracklin or "Pussyfoot" Johnston on behalf of the cause for which they are in the field. The presence of Rev. Mr. Spracklin on a platform in the interests of the Referendum would detract from rather than add to the strength of the temperance policy and it would be a serious mistake in tactics to call upon the preacher inspector for any prominent part in the campaign.

Nor is there any necessity for bringing the famous Mr. Johnston into the fight. The people of Ontario are quite capable of forming their own conclusions in regard to the referendum and have no desire to have an outsider attempt to interfere with their decision. Mr. Johnston's presence was not appreciated in England or Scotland either, and there is very likely to be a general opinion in this province that he can find sufficent work for his peculiar talents in the land of which he is a citizen, without finding it necessary to cross the border and tell Ontario people what he considers to be their duty. There is plenty of debating strength at the disposal of the Referendum committee, and even free traders will not object to a high protective tariff against the importation of orators who are not citizens of Canada and who know of its problems only by hearsay.

NO DRAMATIC ACTION.

Judging by the letter received by T. J. Hannigan, secretary of the Ontario Municipal Electric Association, from Premier Drury, the Government "is not thinking of taking any drastic action such as is suggested in this report," i.e., the recommendation from the Special Power Committee of the Legislature that a tax of $2 per horse power be imposed on urban power users. This announcement will be hailed with satisfaction by the municipalities who were preparing to send a deputation to wait upon the government and enter a vigorous protest aaginst the proposal, which was regarded as most detrimental to the success of the Hydro enterprise. Their satisfaction will, however, not be shared by the Farmers' Sun, which is not overlooking an opportunity of showing its hostility for the Hydro scheme and endeavouring to stir up rural sentiment against Sir Adam Beck and his plans. Apparently the government has determined to ignore the anti-Hydro section of the U.F.O. and to regard the interests of the whole province as of more importance than the welfare of one part of the population. Any other course would have placed the U.F.O.-Labour administration in an almost untenable position, and the Premier's announcement indicates that that fact has been recognized by the government.

A PIONEER PRODUCER.

Second only to the organization known as Trans-Canada Theatres Limited as a factor in keeping before Canadain playgoers a British atmosphere in connection with stage productions is Mr. F. Stuart-Whyte, for whose efforts in that direction the people of the Dominion have much to be thankful. Mr. Stuart-Whyte it was who first dispelled the idea that in order for a musical comedy to be successful it was necessary that the cast and production should be imported from the United States. Bringing out from England some seven years ago a little party of entertainers, the Versatiles, Mr. Stuart-Whyte realized the possibilities offered by the Canadian field, and he proceeded to organize a musical comedy and pantomime company, built around the original Versatiles, which has continued to entertain and delight theatre-goers from one end of the Dominion to the other. Pantomines such as "Aladdin," "Cinderella," "Red Riding Hood," "Robinson Crusoe" and Babes in the Wood," rivals of the old favourites, "Floradora," "San Toy" and "The Geisha," and his last success, "The Girl From Nowhere" have been effectively presented, and Canadian talent has unhesitatingly been called upon to assist the British artists in the company. For his pioneer work in this connection the producer deserves the hearty thanks of all Canadian patrons of the theatre, and he has also earned commendation because of his recognition of the fact that a musical comedy can be amusing without being vulgar, that horseplay is not necessarily a factor in a successful production and that the average playgoer prefers a clean, wholesome performance to a programme in which the thin ice limit is reached. He has put musical comedy on a high plane in Canada and it is pleasing to know that his efforts have not been unappreciated or unsupported.

THE CASE OF THE GARFIELDS.

Saddening as is the predicament of the Garfield brothers, it must be a matter of satisfaction to the public that there is no room for doubt that justice has been done. By their own admission they are the men who attempted the robbery of Ben Johnston's store on the night when Mr. Johnston was killed. By their own admission they came here from London, armed with two loaded revolvers, with the intention of robbery. They have had a fair trial. Crown Attorney Ball discharged a duty that was obviously painful to him, with moderation and a due regard for justice. Mr. Nesbitt did what he could, under the circumstances of extreme difficulty in presenting their cases to the jury in the most favourable light possible. Mr. Justice Kelly was not merely fair—that goes without saying—but patient and considerate. He gave the prisoners and their counsel every opportunity to make the defence as strong as possible. There is not the slightest ground for fear that there has been any miscarriage of justice, and that is something for which to be truly thankful.

Naturally there will be some measure of sympathy for the young men who had made such a tragedy of their lives. The sympathy was properly excluded at the trial; but now that the trial is over human nature will assert itself. A large measure of sympathy is due the mother and innocent relatives of the men. It is part of the tragedy of such cases that the innocent must suffer; but for that there seems to be no remedy. And while we are showing our sympathy with wrong-doers who have come to grief, let us not forget their victims. Let us not forget Ben Johnston, and those who are left to mourn for him. They have the first claim on our sympathy.—Woodstock Sentinel-Review.

EDITORIAL NOTES.

Cowless milk may be all right, but what is needed more is a little less water in the present supply of the lacteal fiuid.

Among the latest fiction should be listed the Kaiser's book on the causes of the war.

At all events the trip will give Hon. Manning Doherty a chance to consult his Bond street tailors.

If the Varsity team brings back the Allan Cup there will be a feeling among hockey fans that the Provincial University deserves all the financial support the province can afford to give.

There is talk of the Dominion House being prorogued until next autumn. At that the Federal members would probably be back in time to wind up their business simultaneously with the Ontario Legislature, judging by the speed at which the latter body is moving.

When it comes to Hon. W. E. Raney most people are neutral. They don't care which party in the Legislature takes a fling at the Attorney-General.

"Economy Rules in White House" reads a newspaper heading. But there is an old saying about a new broom.

ASTHMA USE RAZ-MAH

NO Smoking—No Spraying—No Snuff Just Swallow a Capsule

RAZ-MAH *Is Guaranteed* to restore normal breathing, stop mucus gatherings in the bronchial tubes, give long nights of quiet sleep; contains no habit-forming drug. $1.00 at your druggist's. Trial free at our agencies or write Templetons, 142 King W., Toronto.

Local Agents — McDermid and Jury and E. L. Payne's Drug Stores. Lakefield—Tanner Drug Co.

WISE AND OTHERWISE

Hellene, our rejection-eating goat, is suffering from an acute attack of indigestion due, the medico says, to the quality of the contributions she has been attempting to digest.

Here is a sample;—

"Shoot, if you must, this old gray head,
But spare my complexion," the movie star said.

Consequently, Hellene has been advised to take a few days' rest and contribs are asked to scan the lines of their metrical compositions hereafter before sending them in.

The man who used to figure out profits for you on paper so convincingly keeps right on doing so, although it would seem that the present price of paper would nullify his profits.

The insecurity of the house in the parable which was founded on the sands has nothing on the insecurity of a man's popularity wich is founded on his cellar.

"Gladys," confided Dorothea," "I simply must have some new clothes."

"Then you must find some better method than rumpling your father's hair and telling him that he's the dearest daddy in the world."

The man who prefers to talk about himself frequently has the elementary qualifications for writing fiction.

After all, as far as ornament and your peace of mind are concerned the girl on the magazine cover fills the bill most satisfactorily.

Oh, little influenza germ,
Come nestle in my chest,
And finish this my earthly term—.

God knows it seems 'twere best sighed Don Marquis of the New York Sun recently in meditating upon his column. This is one of the days that we feel the same way. Always we are sorry for the paper's subscribers as we read the proof of the column but to-day we pray for an advertisement large enough to crowd the column out. But it seems that our prayers will go unanswered It's a crime to inflict this stuff on the dear public, but as we haven't received any brick-bats yet we suppose we will have to continue. You have our sympathy.

MILLION DOLLAR INDUSTRY.

DESERONTO, March 15.—The promoter of Deseronto's new million dollar industry, Mr. W. E. Clarabut, is in town with Mr. Warrender, the company's Superintendent. Fitting up the old Rathbun machine shops is now under way, and machinery is arriving. Men are busy putting up shafting and pulleys, installing transformers and conveying the new machines from the cars to the plant. It is quite likely that all dies will be made there and that the new factory will be in operation within the next thirty days.

Smoke **T&B**

The longer you use it, the better you like it

VICTORY LOAN BONDS

BOUGHT AND SOLD

AT CURRENT MARKET PRICES

PROVINCIAL BOND COMPANY

LIMITED

111 Barrie Building, Peterboro

OMEMEE PERSONALS

OMEMEE, March 15.—Mr. John Spence, of Millbrook, was in town on Friday renewing old acquaintances.

Mr. H. R. Murray of Peterborough, was in town on business last week.

Mr. and Mrs. A. Weaver were visitors to Peterborough on Saturday.

Miss Ella McCrea has returned home after a pleasant visit with relatives in Toronto.

Mrs. L. Laidley visited her daughter, Mrs. W. Montgomery, of Peterborough on Saturday.

Mrs. L. Moncrief is visiting her aunt, Mrs. Hadden of Bethany, who is critically ill.

Mr. and Mrs. Charles Mills were visitors to Peterborough on Saturday.

Rev. Mr. Scott has gone to Toronto to attend a Home Mission meeting of the Synod, of which he is a member, and will be absent for a few days.

Mrs. F. Fee visited her daughter, Mrs. J. Weir of Peterborough, last week.

Miss Lena Corneil of Peterborough, is visiting at the home of Mr. and Mrs. D. H. Corneil.

Mrs. Harry Lamb and daughter, Miss Jessie, visited at the home of Mr. Hubert Cottingham of Peterborough on Saturday.

Mr. William Douglas of Cavan, was a business visitor in town over the week end.

Miss Hazel Hunter, of Peterborough, visited her sister at Mr. Thomas McConnell's over Sunday.

Miss Rodwell of Cavanville, visited at the home of Mr. and Mrs. Charles Bent, over Sunday.

Mr. Albert McConnell was in Peterborough Saturday on business.

Mr. Larkin went up to Toronto last week for a few days and expects to return this week with his wife and family.

Miss Maude Laidley of Lindsay, spent the week end with her parents in town.

Mrs. Robert Williamson was a visitor to Peterborough last week.

Messrs. Thomas Lowes and Gib. Ruth left on Monday for their home in Sasaktchewan.

Mr. and Mrs. Albert Ford were the guests of the latter's parents, Mr. and Mrs. Thomas Wilson, of Dunsford, over Sunday.

Mr. D. Deyell visited his parents, Mr. and Mrs. John Deyell of Mount Horeb on Sunday.

Mrs. George McCague of Port Hope, is visiting her son, Mr. Stuart McCague of town.

Friends of Miss Rebecca Sherin will regret to hear of her serious illness.

Mr. F. Johnson was a visitor to Lindsay on Saturday.

Mrs. Kimpton, of Toronto, is the guest of her sisters, the Misses Curry, of town.

Miss Marion Spence of Millbrook, visited her cousin, Miss Alta Sanderson over Sunday.

Everyman's Problem

"If I save the same amount during the next ten years of my life that I have saved during the past ten years, how much will I be worth?" What will be the answer in your own case? Are you proud or ashamed of your Bank Account? It is better to say "I'm glad I saved" than "I wish I had". No man ever retired on the money he spent.

THE MERCHANTS BANK OF CANADA

Head Office: Montreal. Established 1864.

PETERBORO BRANCH, - - C. S. CUMMER, Manager.

Sub-Agency at Fraserville open Mondays and Thurdays.

BURY ALIVE INDIAN DOWN WITH SMALLPOX.

REDDING, Cal., March 14. — Charges that William Taylor, an Indian afflicted with smallpox, was buried alive on Hat Creek two weeks ago, have been presented to the District Attorney for investigation.

The allegation was made by Chief Samson Grant of the Hat Creek Indians, who stated that he received his information from his daughter, Mrs. Lela Rhodes.

Mrs. Rhodes, who is vouched for by the local Indian Agent, wrote to her father that two Indians buried Taylor after nightfall. Before they took the coffin to the grave, the letter said, they heard Taylor kicking, but were afraid to open the box, fearing the wrath of the Health Officer.

POSTAL RETURNS FOR PETERBOROUGH

Gross Revenue at Local Office Was $93,088.94.

The recently published Postmaster-General's report for the year ending March 31, 1920, shows that during the fiscal year the gross postal revenue at Peterborough was $93,088.94, an increase of over $4.000 from the preceding year, when it was $89,159.91.

MAGGIE TEYTE, SINGER, IS MARRIED IN LONDON

LONDON, March 14. — Maggie Teyte, the singer, was married in the Prince's Row Registry Office at noon Saturday to W. S. Cottingham, formerly of Cleveland, Ohio. Mr. Cottingham now is in business in London.

He was Bald

Mr. J. H. Brittain had a large bald spot on his head and thought he must always remain bald. But he used Kotalko and grew a luxuriant crop of healthy hair. Legions of other amazing cases. Get a box of Kotalko at the druggists'. Or send 10 cents, silver or stamps, for proof box of Kotalko, to Kotal Company, Limited, 366-M Adelaide St. W., Toronto.

WILSON'S "The National Smoke"

BACHELOR

Still the Most for the Money 10c.

ANDREW WILSON & CO TORONTO AND MONTREAL

FOR SALE

2 Saw Mandrels and 3 Circular saws. All sizes Rubber and Leather Belting. Single and Double Blocks and Ropes. Carpet Runners. Second Hand Iron Pipe, 1 in. to 2 in.; all lengths. Cast Iron Steam Radiators. Different sizes.

A. LOW & COMPANY

262 SIMCOE STREET.

Phone 697: Nights and Holidays 396

Spring Shoe Repairing

	Per Pair
Men's Rubber Heels put on	$ .40
Ladies' Rubber Heels, put on	.30
Men's Shoes, Half Soled, Sewed	$1.50
Men's Shoes, Half Soled, Pegged	$1.25
Full Soles, right to heel, Sewed	$2.00
Full Soles, right to heel, Pegged	$1.60
Women's Shoes, Half Soled, Pegged	$1.00
Boys' Shoes, Half Soled	$1.00
Misses' Shoes, Half Soled,	.75

M. VENERANDA

Model Electric Shoe Shop

166 SIMCOE ST. Phone 794

Electrical Construction Work

We specialize in construction work and repairs. Get our prices. All orders promptly attended to.

J. A. ASH & SONS

282 GEORGE ST.

'Phones:

Office 871, Residence 859W

PETERBORO

AUTO and TAXI

LIVERY

286½ CHARLOTTE STREET

Phones: 130, 783, 890J

—DAY OR NIGHT—

Drivers: W. J. Clancy, M. Dutch Pammett, H. Stinson, J. Drummond

Cars Washed and Stored

BUILDING

CONTRACTING, Etc. Prompt attention to Alterations, Repairs, etc.

Ontario Government Housing Plans. Bungalow and Summer Cottage Plans. Estimates given.

A. B. Cunningham

331 REID STREET Phone 1261w

BARBEAU'S CARTAGE

All kinds of moving and carting by careful and experienced men. A new Motor Truck has been added to our equipment, which will enable us to give better service than ever to our patrons. Satisfaction guaranteed. No distance too far. New Furniture Van. Largest in the City. Household Effects moved with care.

A. BARBEAU

Cement Lime

Hard Wall Plaster — Plaster Paris
White Rock Finish — Mortar Colour
Plasterers' Hair — Plaster Board

FOR SALE BY

THOS. A. REHILL

210 WOLFE STREET

(Near C. P. R. Station)

PHONES: Office, 245; House, 665w

COAL

Cannel, Smithing, Steam and Anthracite, all sizes in stock.

Fresh Eggs by the case. Limited supply.

Order immediately for prompt delivery.

The W. Scott Co., Ltd.

EAST CITY

124 ROBINSON ST. Phone 264w

COAL AND WOOD

We have now on hand a supply of Coal in all sizes at Lowest Prices.

Hardwood, 4 feet $15.00

(Cutting and Splitting Extra)

—Also Mixed Wood—

PETERBOROUGH FUEL & TRANSFER CO.

134 Aylmer St. Phones 270-362

If your grocer were greedy for profits he would not be content to sell and recommend Red Rose Tea at a less profit than he makes on other teas.

But it is a fact that he does make less on Red Rose than on other teas, and he recommends it because he knows its quality is the best.

LOVE!

By KATHERINE MOORE

AN ANNIVERSARY

Chapter 2

"You're a brick, little woman! Steak, sweet potatoes, um!" Leonard lifted the cover of another dish. "Oh boy!" he exclaimed again and the lines of professional worry and strain seemed to fade and leave him ten years younger.

"I had to wait—tonight," I said in response to his solicitude for my hunger. "No, I'm not tired either."

So at the belated hour of 10 o'clock, after frustrated plans for a big anniversary celebration in New York City, Leonard and I sat down to the cosiest and jolliest little wedding dinner ever.

"Do you remember—?" Leonard would ask looking at me eagerly across the table, and then we would vie with each other in recalling details of those memorable days four years ago.

"This beats any hotel restaurant," ejaculated Leonard as he helped himself a third time to sweet potatoes.

Then while I removed the dishes from the table, Leonard kindled a fire in the big cobble-stone fireplace in the library.

"Sit down Noreen, dear," he said, giving me the large wingback chair by the fire place. "I'll give you a brief summing up of the new case as far as I have been able to peruse it. It is a suit for legal disunion or separation on the part of a Mrs. O. J. Darwood against her husband. It seems Darwood only married her eight months ago and is running wild already. He is out in Seattle now with some woman. Mrs. Darwood is a dependent little soul and it seems tough on the woman. Why is it so often the luck of a woman like that to draw a beast of a husband?"

"Why doesn't she divorce him?"

"That's what I can't make out. It may be religion, but I can't decide whether she is still in love with him or not. I don't see how she could be if what I have found out so far is straight. There's where you can help me." Leonard settled back in his chair with the aspect of an artist getting a perspective.

"I?" I parried innocently, knowing full well what he wanted.

"Yes. How would you feel if you were in Mrs. Darwood's place?"

"Different women see things so differently. They are not as fundamentally alike as men. I—well, I think I would divorce him."

"Why?"

"Because I would wish to be done with him entirely."

"You would not care to prevent him from marrying again?"

"I would have no feelings about that."

Leonard continued to cross examine me. "Wouldn't more money one way or the other matter to you?"

"No, I still think from your inference as to the man's character that I would gladly divorce him."

Leonard hesitated musingly.

"Yes, that is what I would figure. There seems to be an ulterior motive. Yet the woman seems so child-like and simple in her trouble that I was quite touched by her story."

Leonard went on to explain to me how Mrs. Darwood had met her husband on the steamer coming from Bermuda, and two weeks afterward they had married. She knew at the time that his secretary was traveling with him but had thought nothing of it. Darwood's trip had been one of business and required a great deal of writing. Now she had discovered that his so-called secretary was with him in Seattle.

Mr. and Mrs. Darwood had planned a pleasure trip together to the coast and a few days before time to go they had quarrelled. Darwood had gone on supposedly alone, without explanations and without trying to patch up their misunderstanding. She had apprehended something wrong. Friends out West had corroborated her fearful suppositions. She had written to him, but he even ignored her letters.

I watched Leonard as he laid the case before me. It was the intricacy of the thing that fascinated him—the charm of his profession which he was always absorbed in. It was that which had given him no hesitancy in calling off the celebration we had planned for the evening. The fact gave me no feeling of jealousy, for I knew that without that element of material ambition no man could remain manly. But I could not help though wondering to myself whether I could think Mrs. Darwood so childlike and simple.

Tomorrow—Suspicions.

Stew prunes, *peaches*, or other fruits with Crown Brand Syrup. It gives a rich, heavy-bodied syrup of just the right sweetness.

Crown BRAND Syrup

The Great Sweetener

11

CLOTHING NOVELTIES.

Through the large interest in ready-to-wear garments of a sport character, the specialty clothing houses are finding it easier to introduce their novelties as well as to sell their accustomed lines. The manufacturers of separate coats, the trouser makers and houses handling dress accessories are busier, perhaps, at the present time than the trade at large. This is ascribed, as stated, to the influence of sports wear, and the variety of garments now offered to men and which they are accepting.

DECLARE DEATH OF SEX-APPEAL MOVIE PICTURES.

Salacious Productions Must Leave the Screen—General Producers and Distributors Move in Right Direction.

During the last few years in almost every state of the Union there has sprung into existence an aggressive demand for censorship of the motion pictures. Many states and cities have created censorship boards. The movement has already reached such a point as to threaten the existence of the pictures art and industry.

A few weeks ago I submitted the entire situation to the general public through a magazine of enormous circulation, The Pictorial Review, in an article entitled, "Too Much Sex Stuff in the Movees? Whose Fault is it?" In that article I stated plainly that the screen was burdened with subtly salacious sex pictures and declared my belief that the industry was incurring the wrath of thoughtful men and women.

The theatre owner was not to blame. The public flocks to the theatres showing spicy plays and gives meagre attendance to the house showing clean plays. The box office "tells the story," and the exhibitor had to get into line with sex-appeal pictures or go out of business

I stated that the majority of picture makers and theatre owners are clean men desirous of building their business on the solid rock foundation of "family trade" and that if the public rallied to their support the salacious play would pass out of existence as quickly as the war play died after the signing of the armistice.

The daily newspapers throughout the country published liberal extracts from the article and literally thousands of news articles and editorials were printed. A tremendous agitation followed with the result that public opinoin expressed itself, first, as opposed to unclean plays, and second, as anxious to cooperate with the film interests to make the screen safe for the growing generation.

Results have followed with such startling rapidity that to-day it is possible to announce that the greatest reform ever known in the history of entertainment is now in actual operation.

Not only have the motion picture people "cleaned house" but their action has the co-operation of the vaudeville interests and the music publishers.

No slow, tedious, cumbersome, un-American censorship accomplished these results. The men in these industries, aided by the press and the public, accomplished in a few weeks constructive results that would never have been possible through censorship.

Take Vigorous Action.

In New York at a meeting in Delmonico's, a committee representing all producers and distributors except three, banded together and adopted resolutions which will make it impossible for exhibitors to show their productions where such exhibitors show salacious pictures. All service will be withdrawn to such exhibitors.

Adolph Zukor, presedent of the Famous Players-Lasky Company was selected to lead the industry. Mr. Zukor said: "o far we have been successful in putting all picture menaces properly before the various legislative bodies, but all this will do no good unless we make pictures eliminating entirely salacious elements."

Clean pictures were the keynote of various addresses by Hugo Reisenfeld, Jesse Lasky, Edward F. Albee, John Emmerson and others.

Clean Pictures.

In Los Angeles, the most largely attended meeting of the Motion Picture Directors' Association of America was addressed by W. W. Hodkinson, the well known distributor. Mr. Hodkinson told the directors that the total volume of theatre business is now about eight hundred million dollars a year and that it would increase to a billion and a half dollars the first year of clean pictures. When mothers and fathers can permit their children to go to the theatres freely the box office will double its business.

Samuel Goldyn issued instructions to his Culver City Studio as follows:

"No pictures showing sex attraction in any suggestive or improper manner shall be produced, and there must be no salaciousness in photoplay titles and advertising matter.

"No picture shall be produced which makes drunkenness or gambling attractive and stories dealing with the underworld shall not be presented unless such scenes are merely a part of a conflict between right and wrong. Nothing is to be pictured which might instruct in the methods of committing crime.

"No incident in a story shall needlessly offend the holders of a religious belief."

OXO CUBES

A daily cupful of hot OXO gives warmth, energy, vitality and fortifies against illness.

Give Strength

HEADACHES

Make Life Miserable

Headaches are one of the most aggravating troubles one can have, and it is hard to struggle along with a head that aches and pains all the time.

Headaches seem to be habitual with many people; some are seldom if ever free from them, suffering continually from the dull throbbings, the intense pains; sometimes in one part and sometimes in another, and then again over the whole head.

There is only one way to get relief from these persistent headaches, and that is by going direct to the seat of the trouble, for unless the cause is removed the headaches will still continue to exist.

The fact that Burdock Blood Bitters keeps the stomach, liver and bowels toned up is proof enough to show that it will eliminate the cause of the headaches.

Mrs. Harold Lanain, Owen Sound, Ont., writes "My system was out of order. I suffered a great deal from severe pains in my head which made me feel very miserable. After having tried other remedies I purchased a bottle of Burdock Blood Bitters and was very glad to notice a decided improvement in my health. I took another and am glad to say that it has done me an enormous amount of good. I have recommended it to my friends who were in a similar condition, and they all say it is a wonderful remedy.

B. B. B. is put up only by The T. Milburn Company, Toronto, Ont.

ON THE SCRAP HEAP

MONTREAL, March 14.—The merging reorganization of Nova Scotia Steel and other companies goes on apace, accompanied by the throwing on the scrap heap of a number of fallen and one-time financial stars. Only "the sound stuff remains as the basis of a reconstructed outfit, with propect of ultimate profit But the process is a rather painful one.

ACTRESS CLAIMED FRENCH THRONE.

Just about a century ago a woman caused a furore in France by claiming to be the daughter of Philip, Duke of Orleans, and by insisting that Louis Philippe, then upon the throne, was the son of a jailer, who had been substituted for her at her birth.

This woman, best known in history by the name of Maria Stella, was born in a small Italian town in 1773. The man whom she regarded as a father, until he confessed upon his death-bed that she was not his child, was Lorenzo Chippiani, who had charge of the jail in the village.

She went on the stage while she was still but a child, and quickly attracted the attention of Lord Newborough, an eldery widower. She said that he was utterly repulsive to her, but that her parents compelled her to marry him. Maria Stella was only 13 years old when she was married.

She maintained that the Duke of Orleans and his wife were in Italy when the Duchess gave birth to a daughter. She said that at the same time the wife of Chippiani had a son. The Duke was so eager to have a male heir that he induced Chippiani to exchange the babies.

It was a strange and piquing mystery, and it caused a tremendous sensation in France and Italy. An Italian court upheld her claim, but she could never win any recognition in France, and she died in Paris, poor and almost forgotten, in 1943.

BEAUTIFY CEMETERIES.

French Government Will Assist in Task.

WASHINGTON, March 12.—The French Government has undertaken to assist in the enlargement and beautifying of the American military cemeteries of Belleau Wood and Romagne-sous-Montfaucon, the State Department was advised by the American Embassy at Paris.

The French Ministry of War will assume the expense of the purchase and improvement of the property necessary for the American Marine Corps monument.

CONDITIONS ARE SOUND IN THE BRITISH ISLES.

Major-Gen. Stewart Says Unemployment Situation Well Handled.

Major-General J. W. Stewart C.B., C.M.G., who organized and commanded the Canadian Railway Troops, and was Consulting Engineer to the British armies in France, is in Montreal, for two days rangements have been recently concluded between the Government of the Gold Coast and Stewart and Welch, Vancouver for the construction of a large harbor on the West coast of Africa—a tribute to Canadian enginering skill and progress which has aroused a pardonable note of pride in the newspapers of the Dominion. General Stewart returned from a visit to England in February.

The General expresses the opinion, that conditions in the Old Country were sound. Unemployment had reached the million mark, it was true, but no signs of acute poverty were manifest. Even though, as some believed, still more people would be thrown out of work by the present phase of depression, he thought that the steps taken by the British Government to prevent distress would be effectual As far as unemployment was concerned the British Government had handled an exceedingly difficult problekm with great tact and resource.

It was wrong to suppose that there was any real discontent in England. Agitators existed. They exist everywhere. But they could hope for no success in a country where justice to labor was tempered with generosity. The usual wage of the factory worker was 12 shillings a day, and this represented considerably more than $3 a day in Canada. Nor did the educated classes wish to see it reduced. They considered that a certain standard of comfort was due to, and could now be enjoyed by the employed, and only a very considerable deflation of the currency would justify a reduction in wages.

"Rumors are frequent of the approaching fall of the Coalition. Do you think that this is likely to occur?" he was asked

For the Premier.

"As long as Bonar Law is loyal to Lloyd George (and he has shown no signs of deserting him) the Government is safe. Bonar Law has the confidence of the Conservative party, and where he goes they will go. Talk of General Elections is mostly newspaper strategy, and can not be trusted. But yet if there were an election to-morrow, I believe that Lloyd George would be returned again with a large majority.

The Allied move in occupying more German territory was regarded by General Stewart as a proper step. Germany, said he, was commonly supposed to be bluffing. That she could really pay was not believed to be in doubt by most people. Great Britain and France had not framed their demands without a careful investigation of German conditions, and it was futile to accuse them of inconsiderate action. The real explanation of Germany's attitude was not her inability, but her unwillingness to pay. The German people had not yet awakened to the fact that they were a beaten nation, and they would admit no moral responsibility. Recourse to arms was the last step, just as the law was the last recourse

KEEPS TABS OF STARS.

The utility of the Blink miscroscope as a means of detecting the proper motion of the stars is absolute. In comparing photographic plates taken by this means at an interval of twenty-five years the smallest proper motion that can be detected is 1¼ seconds for the interval, or five seconds per century. According to Innes, there are about three such stars over each square degree on an average, or 120,000 in the entire sky. It is estimated that the number of stars with sensible proper motion will increase with the square of the time interval considered. Accordingly, when plates taken at a century's interval are available, it should be possible to detect the proper motions of some two million separate stars.

"CASCARETS" IF SICK OR BILIOUS

To-night sure! Let a pleasant, harmless Cascaret work while you sleep, and have your liver active, head clear, stomach sweet and bowels moving regular by morning. No griping or inconveniece—10, 25 or 50 cent boxes. Children love this candy cathartic, too.

WATER DISTILLATION IN THE DESERT.

In the big desert of Chile there is a considerable amount of brackish water, but no water that either human beings or stock can drink. Science, however, has come to the aid of this rainless section of the country in the form of an ingenious desert waterworks, consisting of a series of frames containing 20,000 square feet of glass. The panes of glass are arranged in the shape of a V, and under each pane is a shallow pan containing brackish water. The heat of the sun evaporates the water which condenses upon the sloping glass, and made pure by this operation, it runs down in little channels at the bottom of the V and is carried away into the main channel. Nearly 1,000 gallons of fresh water is collected daily by this means.

The Issue

Shall the importation and the bringing of intoxicating liquors into the province be prohibited?

THE Federal Government enacted legislation which provides that a Referendum upon the question of Importation of liquors may be taken after the Legislature of the Province has made application for the same.

To Clinch Prohibition

On April 26th, 1920, the Ontario Legislature did by resolution so apply to the Federal Government, asking that such a vote be taken. The proclamation on July 28th 1920, fixed April 18th, 1921, as the date for the taking of this vote.

The Question is Now Before You

A majority voting "Yes" on this question will prohibit importation of intoxicating liquors into this Province for beverage purposes.

Vote and vote "Yes!"

The Will of the People Shall Prevail

Ontario Referendum Committee

3

FOUND DEAD IN CELLAR AT BROCKVILLE, ONT.

BROCKVILLE, March 12.— Yesterday morning, William Humphrey a laborer at the Revere Hotel, was found dead in the cellar, where he had evidently been stricken with apoplexy while looking after the furnace. Humphrey belongs to Oakleaf, Leeds County. Coroner Harding, on investigation found an inquest unnecessary.

PORT HOPE FACTORY CUTS WAGES SLIGHTLY

Port Hope, March 11.—There is a big reduction in the price of files, therefore the management of the Nicholson File Works here finds it imperative that they cut wages in all departments from 8 to 15 per cent. During the war, however, some wages were increased as much as a hundred per cent., and now the hands have accepted announcement of a reduction quite cheerfully. For several weeks this factory has been operating only three days a week, but commencing Monday next a four-day schedule will be inaugurated.

AIR SERVICE AVIATOR CLAIMS TAIL-SPIN RECORD.

LAKELAND, Fla., March 14. — Declaring that his airplane made a total of 28 revolutions in one minute and fifteen seconds in dropping from an altitude of 8,600 feet to 800 feet, George W. Haldeman, former air service aviator, claimed he had broken the world's total tail spin record.

The flight in which the drop occurred was made over Lakeland. The official record is 7,000 feet.

Haldeman carried one passenger, but there were no official observers.

CREAM of the WEST FLOUR

"This is sure one grand cake!

"I can tell by the way it cuts."

Cream of the West Flour also makes loaves of extraordinary whiteness and creamy flavor.

Maple Leaf Milling Co., Limited

Toronto, Winnipeg, Brandon, Halifax

42

RELIABILITY

is a proof of true worth. The reliability of Beecham's Pills as a safe, gentle and effective corrective and eliminant has been proven for 70 years. Digestive disorders often cause impaired health. Biliousness, headache, lost appetite, constipation, and ailments may be relieved by that reliable family medicine

BEECHAM'S PILLS

Sold everywhere in Canada.

In Boxes, 25c., 50c.

Largest Sale of Any Medicine in the World

The Fragrance of "SALADA"

Anticipates its exquisite flavour.

Send us a postal for a free sample. Please state the price you now pay and whether Black, Green or Mixed Address Salada, Toronto. B723

PERSONALS FROM CAMPBELLFORD

CAMPBELLFORD, March 15 — Miss Mary Taylor returned on Saturday after a three week's visit in Toronto with her friend Mrs. J. Lowe.

Mr. W. W. Clark, who recently sold his valuable farm in Seymour East has moved to town and is at present occupying the house owned by Mr. Thos. Locke on Booth street

Mr. Frank Linton of Peterboro was a week end visitor at his home here.

Miss Sarah Nevin — was injured by a fall from a street car and who is in the General Hospital, Toronto, is making satisfactory progress toward recovery.

Miss Young, formerly of Oshawa is visiting her mother, Mrs. J. R. Wilkinson, Rear street

Miss B. McMillan has resigned from the Business College here and leaves for her home in Cobourg tomorrow.

Miss Verna Hay spent the week-end with friends in Belleville.

Miss Z. Doyle who has been with Miss Shannon as millinery apprentice for the past year has accepted a position in Omemee. Miss Doyle will be greatly missed by her young friends here.

Mr. E. A Hogle of the Hydro visited his friend Mr. John Nesbitt this week.

Mr. J. A. Irwin accompanied by Mrs. Irwin is on a business trip to Toronto this week

TWO ACCIDENTS AT OMEMEE

A. RUTHERFORD CUT BY SAW—VALUABLE HORSE CHOKED TO DEATH—LATEST VILLAGE NEWS

OMEMEE, March 15. — Mr. Ira Shaw suffered the loss of a valuable horse last week. The animal had just been shod, and while standing in the stable it is suposed that in an attempt to scratch its neck with his hind foot the shoe became caught in the halter when he pulled with such force that the strap tightened and choked him. The horse was found quite dead shortly afterward. Mr. Shaw feels his loss very keenly as he was recently offered a large sum for the animal.

Cut by Saw.

Another accident occurred on Saturday afternoon. While Mr. Arthur Rutherford was sawing wood at the home of Mr. John Kerr, the saw caught his mitt, cutting a corner off the first finger of his left hand and the ends from the second and third fingers. Mr. Rutherford was rushed to the doctor's office, where Dr. Early dressed the wounds. His many friends sympathize with him in his loss, but are glad that more serious injuries were averted.

Family Re-union.

Mr. and Mrs. J. Smith were again remembered by the Smith family on Friday evening, when Mr. Smith's brothers and sisters held a re-union at the home of his sister, Mrs. Fred Hickson, of Reaboro. There were about forty-two present, counting nieces and nephews, and a jolly time was spent. Mr. Smith was the proud recipient of an electric iron.

Missionary Society.

On Sunday afternoon the Women's Missionary Society of the Methodist church had charge of the Sunday school service, and a most enjoyable programme was given. The attendance was about one hundred and thirty-five. Mrs. (Rev.) H. B. Harrington contributed a vocal number, while Miss Eva Race gave a piano solo both of which were appreciated very much. Splendid readings were given by Mrs. Boyd, Mrs. Bradburn ad Miss Lila Parsons.

Life of St. Paul.

Rev. Mr. Scott, pastor of the Presbyterian church, has started a series of sermons on the life of St. Paul. These commenced last Sunday evening and will be continued in future at the Sunday evening services.

Inspiring Address.

The boys in training for home service—thirty-six in number—marched in a body to the Anglican church on Sunday evening, where the pastor, Rev. Mr. James, delivered an inspiring address.

Temperance Meeting.

On Wednesday evening, March 16th, a non-denominational meeting of the temperance people of Omemee and vicinity will be held in the Methodist church at 8 o'clock, for the purpose of organizing the municipalities of Omemee and Emily for the coming referendum vote on prohibition.

STOP U. S. FLIERS CROSSING BORDER

After May 1 International Regulations Will Become Effective.

NEW YORK, March 14.—United States army, navy and civilian air pilots will be prohibited from flying over Canadain territory after May 1, unless the United States Government establishes a bureau to issue licenses and register pilots, according to the agreement reached at the recent International Air Convention.

DON'T STARVE THEIR TEETH

Growing children are entitled to perfect teeth not only for "good looks" but for perfect digestion. You can't build good teeth from white flour or potatoes. Shredded Wheat Biscuit contains all the mineral salts in the whole wheat grain that are so necessary in the making of sound teeth. The greatest of all tooth-foods for youngsters as well as grown-ups.

It is also rich in tissue-building, heat-making elements. The most real food for the least money. Two Biscuits with milk make a nourishing meal.

MADE IN CANADA

NORWOOD HIGH SCHOOL LITERARY SOCIETY MEETING

NORWOOD NEWS OF INTEREST —VISITORS TO VILLAGE.

NORWOOD, March 15.— The Literary Society of the Norwood High School held their regular meeting on Friday afternoon. The programme "In the Victorian Age', was opened with the chorus "Oh Canada."

Miss Belle Raddon read a paper on the "Life of Queen Victoria".

An instrumental duet by Misses Barbara Foote and Lois Cuffe was then given Poetry in the Victorian age was the subject taken by Miss Verna Nixon.

Twelve girls then sang a chorus which was followed by a paper on Famous Composers (men and women) by Miss Grace Cameron.

The hour closed with the singing of 'God Save the King".

Prayer meeting will be held this evening at the home of Mr. David Nixon.

The A.Y.P.A. of the Anglican Church held their business meeting last Friday evening and decided to hold a St Patrick entertainment at their next meeting which will be on Friday evening.

Rev. Reidie of Knox College, was in charge of the services in the Presbyterian church on Sunday.

The Knights of Honour and the "Alert" classes of the Methodist Sunday School will hold a social in the Sunday School room next Friday night.

The 'Alert' Class of girls will supply the refreshments and the programme will be supplied by the boys.

Personals.

Mr. Frank Kelly has sold his milk business to Mr. Thos. Buck

Mr. Duffield was confined to the house last week, on account of illness.

Mr. Frank Elliott of the Union Bank, Roseneath, spent Sunday at his parent's home.

Mr. Beatrice Lescumb has taken a position in the local Post Office.

Miss Lillian Elliott, who is attending Toronto University, is visiting her parents, Mr. and Mrs. J. F. Elliott.

Mrs. John Weir was in Peterborough on Sunday visiting her sister-in-law, Mrs. H. Butcher.

Mr. Moore of Roseneath, spent the week end at the home of Mr. and T. Burkell

Mr. Murphy is in Nicholls Hospital, where he underwent an operation for appendicitis.

Mrs. Murphy and daughter Verna, spent Thursday and Friday in Peterborough.

Mr. W. Montgomery was in Peterborough on Sunday.

Mrs. Rathwell was in Peterborough on Sunday

Mr. F. Flynn of the Bank of Commerce, Peterborough was in town on Sunday.

The Post Office Inspector visited the Norwood Office last week.

Miss Beatrice Liscombe of Peterborough was home for the week-end.

Miss Ena Cuffe has returned from Picton where she spent a few weeks

Miss Lillie McLeary was home from Peterborough on Sunday.

Messrs. Hugh Robb, John MacNaughton and R. Tedford were in Roseneath on Friday

SPRACKLIN AT BELLEVILLE.

BELLEVILLE, March 15.—Rev. J. O. L. Spracklin will address a public meeting in the Holloway St. Methodist Church this evening. His subject will be "The Referendum."

LAKEFIELD PERSONALS

LAKEFIELD, March 14.—Mr. J. M. Simpson spent the week-end with his mother in Peterborough.

Misses Mary and Margaret Tanner are week-end guests of friends near Peterborough.

Mr. and Mrs. Andrew Millar were in Port Perry last week with friends.

Mr. Wm. Haight, of Toronto, is visiting his sister, Mrs. Abel Hendren.

Misses Olive and Eva Jory were in Peterborough on Friday.

Miss Loretta Watley has returned home from St. Joseph's Hospital, Peterborough, where she underwent a serious operation.

Miss Hetherington was in Peterborough on Friday.

Mr. T. H. Adams, of Peterborough, was in the village on Friday on business.

Mr. and Mrs. John Hunter, of McCracken's Landing, are visiting friends in the village.

Mr. E. Watley was in Peterborough on Friday on business.

Mr. George H. Abel, of Ottawa, was in the village on Friday.

Mr. James Bolton, of Wallaceburg, is visiting his brother, Mr. Fred. Bolton.

Mrs. Thomas Watson was in Cobourg for the week-end, the guest of Mr. and Mrs. T. J. Watson.

Mr. J. A. Porter was in Peterborough on Friday.

Miss Marjorie Hamilton, of Peterborough, is visiting in the village.

Mrs. F. Erskine was in Peterborough a few days last week.

Mrs. Elliott, of Peterborough, spent a few days here with Miss Nelson this week.

Mrs. W. M. Graham was in Peterborough on Friday.

Miss Corkery was a week - end visitor in Peterborough.

Miss Jean Thomson, of Peterborough, was in the village on Saturday.

Mr. T. Braden was in Peterborough on Saturday.

Mr. W. E. Hartshorn, of Peterborough, was in the village on Saturday on business.

Mr. J. Miller, of Peterborough, was in the village on business on Friday.

Mr. J. H. Sherin was in Toronto on business this week.

Miss V. Burgess, of Peterborough, was in the village for a week-end.

Miss Mollie Thomson, of Peterborough, spent the week-end in the village.

Miss Switzer was in Port Perry last week.

Mr. G. E. Donaldson, of Lindsay, was in the village on Saturday.

Mr. J. Knox, of Peterborough, is in the village visiting friends.

CONDEMNS THE M'ADOO AWARD TO RAILWAYMEN

OTTAWA, March 15.—(Canadian Press.)—That the McAdoo award to railway men was one of the most iniquitous piece of legislation ever foisted on the United States was asserted by Hon. F. B. Carvell, K.C., chairman of the Board of Railway Commissioners, addressing members of the Rotary Club at their weekly luncheon here yesterday.

Mr. Carvell said that the award was never based upon business or sound economics, but simply to get votes and even in that it failed. To it the chairman of the Railway Commission attributed most of the ills which the railways of Canada were suffering at the present time, and so long as it obtained, Mr. Carvell did not hold out any hope of reduction in rates either on freight or passenger traffic. Mr. Carvell made it clear that the scale of wages in the schedule was a fair one in his judgment, but the whole trouble lay in the working conditions by which it was possible for workers, or many of them, to draw twice the amount scheduled and in many instances more than that.

SOON ABOLISH TAX ON EXCESS PROFITS

LONDON, March 15.—The excess profits tax which, Chancellor of the Exchequer Chamberlain announced, would soon be abolished, has yielded a gross total of £938,940,729.

Advertise in the Examiner

SENSATION IS PREDICTED

(Continued from page 3).

pared to fight to the finish to establish the legitimacy of the boy as the son and heir of Mr. Stillman. Stillman, in his complaint, not only asks for an absolute divorce, naming Fred Beauvais, a half breed guide, but asserts that he (Stillman) is not the father of Guy.

Mr. Stillman's complaint declares that the actions he alleges took place in Camp Stillman, near Three Rivers, Quebec. Beauvais, according to the complaint, was called "Apollo Belvidere" by Mrs. Stillman. The guide is described as 26 years old, tall, strong and handsome, of rather good education.

According to Chief of Police Poth of Tarrytown, Beauvais has been at the Stillman estate near Tarrytown. "He is the kind of fellow that you couldn't forget in a lifetime if you once saw him," says Poth. "He is a big, tall, strapping man, standing well above six feet and weighing 200 pounds. His black hair is straight as Indian's and his eyes are just as dark."

Fred Beauvais, the half-breed Indian guide, was known to many New Yorkers who were followers of the life of the woods.

Beauvais for a time had charge of the fishing tackle department of Abercrombie & Fitch, a house specializing in sporting goods and promoting among the well-to-do the spirit of "the call of the wild.' He had charge of the exhibition of Indian moccasins, beadwork, blankets, snowshoes and the like maintained by the store.

Beauvais was employed at the store on the recommendation of Mrs. Stillman, who was a highly considered customer, it was explained there to-day. She brought him to the atention of the management in May, 1918, and he was put in charge of the fishing tackle department. Though he lacked general knowledge of fine tackle and made some mistakes in recommending rods and lines and flies which were outside the range of his localized experience, Fred Beauvais was found of value to the store because of his pleasing personality and his stories of life in the woods and the lures used by the half breeds in taking game.

The extraordinary nature of the case was emphasized in an interview which reporters had with Surrogate Gleason in Poughkeepsie.

"Isn't it unusual that an action should be brought at this late date after the child is two years and four months old?" he was asked.

"This is the most unusual action that has ever come under my observation?" he replied.

HAVELOCK CASE WAS DISMISSED

ACTION ARISING OUT OF A COLLISION.

Yesterday at Havelock his Honour Judge Huycke tried the case of Bradford Simpson vs. John Hunter. This was an action for damages arising out of a collision between Bradford Simpson and John Hunter on the 13th of October last, which was the date of the Norwood Fair. The plaintiff, Mr. Simpson brought action against the defendant for $110.00 damages. Mr. S. T Medd appeared as counsel for the plaintiff and Mr. G. N. Gordon, of Gordon & O'Brien, as counsel for the Defendant. His Honour after hearing evidence for both sides dismissed Mr. Simpson's claim

WOUNDS SELF WITH RAZOR IN ATTEMPT TO FOOL POLICE

MONTREAL, March 14.—Sarah Roach, who reported to the police Thursday that burglars had broken into her home, had stabbed her four time and had stolen a quantity of valuables, has admitted the affair was a fake. She inflicted the wounds on herself with a razor.

You May Open The Door to Better Health

when you say good-bye to coffee, and welcome

INSTANT POSTUM

This delicious cereal beverage has a rich coffee-like flavor, and is free from all harmful effects.

"There's a Reason" for POSTUM

Postum comes in two forms—Postum Cereal (in packages) made by boiling full 20 minutes

Instant Postum (in tins) made instanly in the cup by the addition of hot water.

Canadian Postum Cereal Co., Ltd., Windsor, Ontario.

Do This For Constipation

PEOPLE are beginning to realize that it is not at all necessary to take a strong purgative pill, and be weakened and upset all day, to relieve constipation no matter how old or chronic it is. The bowel muscles will get just the proper amount of stimulation from a teaspoonful of mild, gentle Dr. Caldwell's Laxative Syrup Pepsin, which is a combination of simple herbs with pepsin. The full formula is on the package. A sixty-cent bottle will last months, and last year over eight million were bought in drug stores. It relieves constipation overnight, headaches, biliousness, indigestion and feverishness.

If you would like to test Dr. Caldwell's Laxative Syrup Pepsin free of charge before buying it in the regular way of your druggist, send your name and address to Dr. W. B. Caldwell, 19 Front St., Bridgeburg, Ont., and a free trial bottle will be sent you promptly, postpaid.

WILL MAKE NEW CAR.

Gray Motors Corporation Expect to Begin Production This Summer.

DETROIT.—Formation of a new motor company is announced by Frank L. Klingensmith, former Vice-President and General Manager of the Ford Motor Co., who will be President. The company, to be known as the Gray Motors Corporation, expects to get into production this Summer or early Fall.

F. F. Beall, former Vice-President in charge of manufacturing at the Packard Motor Car Co., is associated with Mr. Klingensmith as Vice-President and General Manager.

The company's preliminary announcement says that Mr. Beall since last Summer has been perfecting a four-cylinder motor which has run 27 miles on a gallon of gasoline. The car will have a 112-inch wheelbase and sell around $1,500. It will be shipped unassembled from Detroit and be assembled at 10 different centres to reduce freight charges. Company will use the equipment plant of the Gray Motors Co., Detroit, manufacturer of motors. The car will be called the Gray.

George H. Kirchner, President of the First State Bank of Detroit, is Treasurer, and J. B. Moran, Secretary and Assistant Treasurer.

Organization financial requirements have been met and the support of strong financial interest gained. A public offering of stock will probably be made later.

LIQUOR GALORE.

Sheriff Gillette of Watertown, N. Y., reports that there are under his care, in the County Jail, about 2,000 quarts of liquors of every description. His contraband stock is valued at $30,000 or more according to present market prices.

BRITISH SCHEMES FOR ESTABLISHING STATE SOCIALISM COMING TO GRIEF

TELEPHONE AS BANKRUPT AS TELEGRAPH — HOUSING HAS FAILED AND LLOYD GEORGE ADMITS THAT BRITISH ARE MOST HIGHLY-TAXED PEOPLE IN THE WORLD.

LONDON (by mail).—The one most hopeful sign in Great Britain, in the midst of an almost universal depression, is that there has been a sudden and violent slump in politicalism and state control.

The opening of Parliament is interesting nobody. Neither does the expectation of a general election.

Politicalism, as it existed in the Gladstone period, is gone. No one cares. "A plague on both your houses," says the man in the street.

Practically nobody is proud of the present government. It is not even proud of itself. It remains in power merely because the opposition has not yet organised its plans and chosen its leaders.

Nearly all its high-buying schemes for establishing state socialism have come to grief. The telephone is now as bankrupt as the telegraph. The housing scheme has failed utterly. The Education Act was so expensive that it is being cut down.

The jute manufacturers have just notified the Government that unless it stops interfering with wages, they will close every jute mill in Dundee.

In the wool, coal, and sugar trades the Government has just been exposed as the chief cause of stagnation and high prices.

As for the railroads, they have recently learned that the market value of a Government promise is even less than they feared. The report of the Colwyn Committee practically repudiates the Government's promise to keep the railroads in repair.

The railroads claimed $600,000,000 counting $4.00 to the pound sterling. Lloyd-George appointed a committee of members of Parliament; and this committee now pleads that the Government made a bad bargain, and should not be held to it.

The poor railroads suddenly find that they have been playing the part of little Red Riding Hood. They find that the Government is not a kind grandmother, but a wolf in grandmother's clothing.

This repudiation has been the sensation of the week. It is not final, as the report of the Colwyn Committee is, after all, a mere opinion, put out for a purpose by a packed jury. But it emphasises the untrustworthiness of the Government.

As Lord Middleton says, "The mirage of a new heaven and a new earth is gone." The general conviction is that, not only has politicalism been a failure, but it has become the chief cause of our industrial and financial troubles.

The Anti-Waste Campaign is spreading like a prairie fire. It includes all sorts and conditions of people, but on the whole more Lords than labourers.

A remarkable book, by an unknown author — "The Mirrors of Downing Street"—is now in its ninth edition and has had a profound effect upon the British middle class. It describes Lloyd-George as a man who has been spoiled by power—who has lost his chance to be a statesman, and who has dwindled into a mere political acrobat. The book has stirred England deeply.

Extravagance Awful.

The awful extravagance of the Government—this, too, is now being realised more keenly, now that the depression has slowed business down and given men time to think.

It is being noticed that the British people, ho are only 45,000,000, are being taxed very nearly as much as the American people, who are 110,000,000.

Even Lloyd-George, in a moment of absent-minded eloquence, has said that "we are the most highly-taxed nation in the world."

The annual reports of the joint stock companies are now being made public; and it is being noticed that their profits are mere petty cash when compared with the monstrous expenditures of the Government.

Take, for instance, the most profitable company in Great Britain—the Imperial Tobacco. Last year it broke all its records and made $25,000,000 prots. Well, this would only keep the Government going for a day and a half!

Take the six next largest companies and their profits:

British Amer. Tobacco	$20,000,000
Shell	19,000,000
Burmah	18,000,000
Coats	16,000,000
De Beers	15,000,000
Guinness	15,000,000

These six companies made a total profit of $103,000,000 — just about enough to run the present Government for one week!

The profits of Lever Bros. in 1920 would be swallowed up in a single afternoon. The Cunard profits would run out of the treasury in about three hours; and as for the Hudson Bay Company—the oldest firm in England—its $2,000,000 of profits would pay the bills of the Government for about 60 minutes.

Such astounding facts as these are slowly being comprehended; and they will eventually put an end to the irresponsible politicalism that has made them possible.

THE HOME CIRCLE

Early plowing this fall, it is said, will lesson next year the damage done by cut worms, army worms, grasshoppers, and other insects. Most of the insects which did damage in the country this year began their work last fall when they went into the ground to pass the winter. The eggs were laid in soil which was protected by stubble, weeds or sod

* * *

Farmers who raise chiefly small grains can secure a more uniform distribution of labor by planting a larger quantity of winter rye. Less labor will then be required during the spring planting season, and the rye will be ready for harvesting earlier than the crops sown in the spring

* * *

If you like your town, say so. If you don't keep still and try to improve whatever does not suit you. Remember that when you start knocking the town in which you live, you are also talking against yourself, your family, and your business. If other places seem more desirable than your own home town, it is only because they are at such a distance that you cannot perceive their imperfections. You are living right now in the best town on earth. Tell people about it.

* * *

Certain laundries are now getting a large trade through the fact that they guarantee to replace all buttons which have been lost and mend all clothes which have been torn in the process of laundering. We imagine that the lost buttons and torn clothes are few and far between compared with what they used to be before this practice was started. If they are not then the average laundry is adopting this practice should include in its equipment about ten sewing machines and seamstresses.

* * *

It has been said that a town can be judged by its schools, for the schools reflect the spirit of the town. When well-equipped, well-patronized schools are found, the people of the community are wide awake and up-to-date.

If we wish to impress visitors and attract them to our town we must keep up the schools. Another year of school life has been entered upon, and it is the duty of all citizens, whether parents of school children or not, to take an interest and know what is happening inside the school house.

One thing, however, should be avoided. Unfair, indiscriminate criticism, will harm a school more than anything else. Conscientious teachers and members of the school board have a right to claim the hearty cooperation of all parties, and the interest taken by the citizens of the town should not be destructive, but constructive, tending to aid to the utmost those engaged to teach our children to become wise and good citizens.

* * *

If the housewife in the small town ever feels discontented with her lot, she should by all means go to the city on washday and see all the trials her sisters living there must go through. And even after all the trouble and exertion, city clothes are not as clean as country clothes. They can't be, for there they hang on the roofs exposed to the soot from neighboring chimneys and the dust and smoke of passing trains and street cars. Or they hang in back yards so small that in the country we would call them grass plots, and the clothes lines are woven back and forth so close together that the clothes have only about an inch to blow in the breeze. Let the country housewife think of these things and be content.

* * *

There is an aesthetic side to the good roads movement that is of no little importance. What is drearier, what is more depressing than to drive along a country road deep with mud and furrowed by ruts, the water standing in pools in the road and not in the ditches as it would be if the roads were properly built.

* * *

The man who is always seeking personal gain will never be rich in friends or respect.

* * *

The husband who honestly tries to be kind and gentle to his wife and seeks to please and cheer her up, does not come into the house with muddy shoes and does not lean his head back against the wall; and his wife wouldn't stand such conduct, unless she was as untidy as her husband.

* * *

Thousands are teaching when they ought to be taught; thousands believe themselves wise when their ignorance is lamentable; thousands believe themselves clothed in gold when they are only thinly plated and the copper shows through in many places. The wisest are comparatively ignorant and thousands of men who have grand ideas of their own abilities will some day wake up to the realization that they have been laboring under a large mistake.

* * *

Beautify your own property all you can, then do all you can to beautify your streets. Be friendly with everybody and courteous to strangers. Your own civility will help make good impressions and will be carried away and cherished.

Have Bread Filled With Raisins

For Flavor and for Health

A bread is made that's *full of raisins*, luscious nuggets of sun-cured California fruit, Nature's own confections. It's called Sun-Maid Raisin Bread. First-class bakers make it, and supply it to retailers, or you can bake it at home according to the recipe below.

Serve such bread because it's *real* raisin bread and because it's healthful.

Raisins are rich in *natural iron content*. *Natural iron* in the blood makes ruddy, rosy cheeks. Rosy cheeks make pretty women prettier.

One needs but little iron daily, but that need is vitally important. Eat raisins daily and be sure you're getting all the iron you need.

SUN-MAID RAISIN BREAD

3 cups flour
1 teaspoon salt
3 scant teaspoons baking powder
1½ tablespoons of sugar
Sift well together
½ package Sun-Maid seeded raisins
1½ cups milk

If desired to make bread a little richer, 2 tablespoons of butter and one beaten egg may be worked in. Bake 50 minutes. Will make one loaf. Cannot fail.

This recipe makes delicious raisin muffins.

SUN-MAID RAISINS

Sun-Maid Raisin Bread is made with Sun-Maid Raisins, California's best.

Use these raisins for all home cooking purposes. In pies, cakes, puddings, salads, rolls, etc.

Plump, tender, juicy raisins, made from the finest table grapes. Packed in California in a great, new, immaculate plant. *Clean, sweet, wholesome American* raisins—the kind you know are *good*.

Three varieties: Sun-Maid Seeded (seeds removed); Sun-Maid Seedless (grown without seeds); Sun-Maid Clusters (on the stem). All dealers. Insist upon the Sun-Maid brand.

Ask for free book, "Sun-Maid Recipes."

CALIFORNIA ASSOCIATED RAISIN CO., Fresno, California
Membership 10,000 Growers

Cut This Out and Send It

California Associated Raisin Co.
Dept. N 3-3-B, Fresno, California
Please send me your book, "Sun-Maid Recipes," free.

Name.....
Address.....
City..... State.....

Tender Gums —A Warning

Beware of gum tenderness that warns of Pyorrhea. Four out of five people over forty have Pyorrhea—many under forty, also. Loosening teeth indicate Pyorrhea. Bleeding gums, too. Remember—these inflamed, bleeding gums act as so many doorways for disease germs to enter the system—infecting the joints or tonsils—or causing other ailments.

Forhan's positively prevents Pyorrhea, if used in time and used consistently. As it hardens the gums the teeth become firmer.

Brush your teeth with Forhan's. It cleans the teeth scientifically—keeps them white and clean.

If gum shrinkage has already set in, start using Forhan's and consult a dentist immediately for special treatment. 35c and 60c tubes in Canada and U. S. If your druggist cannot supply you, send price to us direct and we will mail tube postpaid.

Formula of R. J. Forhan, D. D. S.
Forhan's, Ltd., Montreal

Forhan's
FOR THE GUMS
Checks Pyorrhea

The Sweeper Vac

Is being publicly demonstrated all this week in our showrooms, to which all are invited.

Householders may make arrangements for private demonstrations in their own homes free of charge.

COWAIN ELECTRIC CO.
Charlotte Street *Phone 806*

JAPANESE ARE ALWAYS HUNGRY.

Rarely Eat at Home, and Have Taken to Meats.

TOKIO.—The Japanese are a hungry race. They rarely eat at home if access can be had to the restaurants, which are consequently usually full at meal hours. Tokio and all the larger cities are amply accommodated by innumerable restaurants, capable of pleasing every palate and pocket. There are at least 20,000 of these in the mtropolitan area alone, hardly any two of which are quite alike. Some are new, and some are very old, extending back even a hundred years or more, but none of them offer any great variety in the menu, from an occidental point of view. A favorite dish of the newer eating houses is called "gyunabe," which consists of thin slices of beef, fried by the guest himself, in his private room, and done to his own taste. The process of broiling thin steaks of sirloin one's own "hibachi" or brazier, excites an appetite far more ravishing than a cocktail would. The beef is not done in fat, but in "shovu," a delicately flavored native sauce, and the dish is quite delicious. With it one eats rice and various kinds of vegetables to order. The Japanese have no special words such as beef or bacon or mutton; they just call them cow meat, pig meat, and sheep meat, though the latter is seldom seen as Japan has no sheep, except in the Zoo. The Government is trying to introduce sheep raising, and there are a few on the Government stock farms, but in the country generally there are no such animals.

Ideographs Over the Restaurants.

The ideographs for "cow" and "pig" may be seen over the various restaurants where such meat is to be had. If the sign bears beside the ideograph a red cherryblossom, viands of equine variety may also be had. Practically all Japanese business men take lunch down town; and as the beef restaurants are very popular, the rush at noon is simply tremendous. The cooking of "gyunabe" is quite an art which even the best of caravanners, or campers, might hesitate to try; for the slightest degree over- or under-done detracts from the flavor. The guest squats down on the "tatami" alone in his apartment, takes his chopsticks and turns his sizzling steaks to a nicety and feels ready for them before they are done. He would hardly be regarded as a gentleman if he did not take "sake," which is always an extra.

Many Delicacies.

They have many choice dishes with unpronounceable names to the white man, to whom, however, they offer courses fit for an epicure. Such a veritable "piece de resistance" is found in "tarinsabe" or bird-fry, for which the unfortunate bird is kept alive awaiting an order. It is then killed and addressed while the patron waits. Then there is the "unagimeski," comprising eels and rice, which comes higher than beef, the latter costing three or four shillings, the former five or six. Another popular dish is known as "tempura," consisting of fish—more commonly tai or colister, dipped in butter and fried in boiling vegetable oil.

Poorer Fare.

Of course the restaurants alluded to are not much patronized by the poorer classes, who have to subsist on much cheaper and lighter fare in ever-diminishing quantity. The vast majority of Japanese, however, do not get enough meat of a sufficiently sustaining nature, and they look like it. Many a poor man makes a whole meal on a sweet potato. "Udon," a kind of spaghetti, and "soba," a buckwheat macaroni, are favorite dishes for the poor. "Suehi" is also much in demand. It consists of some sort of relish, often seaweed, rolled up in rice paste. In all foods the Japanese use much seaweed, which is much more nourishing than many western relishes.

New Drug Will Make Millions of People Well

NEW DRUG WORTH MILLIONS TO SUFFERING HUMANITY. NUMBERLESS PEOPLE GO DOWN TO THEIR GRAVES 10 TO 20 YEARS BEFORE THEY SHOULD.

A poisoned system soon decays, causing early death. We are only as old as our Livers. When the Liver is out of order the system is unable to discharge the waste matter, causing a poisoning of the whole system, which no doubt causes all sorts of aches and pains. When the system becomes poisoned, some organ of the body is sure to suffer. It may be your Stomach, Kidneys, Liver, Intestines, etc.

There is only one drug known that will relieve this, and that is Tanated Calomel, which is the only drug known that will act directly upon the Liver. Tanated Calomel is very different from all forms of Calomel. It is very quickly taken up by the system, and acts on the Liver in a few minutes after taking. No Salts, Seidlitz, or Castor Oil are necessary to remove it from the system, as it is self-eliminating. No nausea, sick stomach, or griping after taking.

You no doubt have been taking all sorts of Tonics, Laxatives from time to time, with only temporary results. The reason is that none of these medicines act upon the Liver, and you cannot have good health with a disordered Liver.

Doctors recommend that you take One Tanated Calomel about 15 minutes before meals or take two at bedtime, and you will get a good sleep, waking in the morning feeling 100% better, full of vigour, bright, alert, clear-headed, and ready for a good day's work.

Tanated Calomel is sold in Peterborough by F. C. Weber, 220 Charlotte Street.

OPERATIC STAR GETS DIVORCE.

Fritzi Scheff Said Hubby Was Expensive.

WATERBURY, Conn., March 15.—On the grounds of cruelty and desertion, the comic opera star, Fritzi Scheff Anderson, has been granted a third divorce. Her husband did not defend the application. Fritzi told the court that her husband had frequently struck her in the face, blackening her eyes. He also refused to work, she said, and had a liquor bill of $75 a week. Her husband was a "charming man" when sober, she said, and on three different occasions she had withdrawn contemplated actions for divorce because he had promised to do better.

Bargains at COHEN'S
Second-hand Store
189 CHARLOTTE STREET.

Copper Wash Boilers for	$5.00
Galvanized Wash Tubs	$2.25
Galvanized Pails, 16 qt.	.90
Galvanized Pails, 14 qt.	.75
Plain Tin Pails, 10 qt.	.35
Plain Tin Pails, 14 qt.	.50

Sap Pails at a Big Reduction.
Lots of small Tinware at cut prices.
Hen and Chicken Wire at a saving of one-third off per yard.
Workingmen—I can help you out during these hard times with good, strong Boots and Clothing at lowest prices.
Second-hand Furniture Bought and Sold. 2d.

FREE! FREE!
ANOTHER CANDY SPECIAL.
Home-made Candies of different kinds at, lb. **25c**
50 line of Candies **40c**
Various kinds **45c**
High-grade Chocolates, at the reduced price of .....
You get a Numbered Ticket with every Pound of Candy, which entitles you to a chance to win a 5lb. Box of Chocolates—FREE.
—Magic and Tricks for Sale—
DEAN & BEATON
— 301 GEORGE STREET —
(Opp. Paramount Theatre)

SPRING SPECIALS FOR WEDNESDAY

New "Holeproof" Hosiery $2 pair

The velvety texture and snug fit of this Hosiery make it the favourite of women who want good style. Colours of navy, brown, grey and black can be had in this new Spring stock. Positively all first quality Hosiery. Pure silk. Wednesday, pair..... **$2.00**

New Spring Styles

$15 Silk Jersey Petticoats $10

Very attractive garments in smartly combined colourings of silk Jersey. Accordion pleated flounces. Elastic fitted waistbands. Regular $15.00. Wednesday bargain at..... **$10.00**

"Kayser" and "Griffin" Chamoisette Gloves 98c

A fine range of colours for Spring—brown, grey, mastic and black and white. Excellent suede finish, 2 dome fasteners. A special for Wednesday at, pair.... **98c**

Large Size Window Shades

45 inches, 47½ inches and 52 inches wide. In best opaque cloth. Mounted on Hartshorn rollers of extra strength, and they are 80 inches long. In white, cream or green and green and cream combination. For a Wednesday bargain we offer your choice at..... ¼ OFF

Drapery Chintz 98c yard

Some heavy enough for covering furniture. 31 and 36 inches wide. A big assortment of splendid designs and colourings to choose from. Worth to-day $1.25, $1.50 and $1.75 yard. Wednesday bargain, yard..... **98c**

A Homespun Coat $32.50

Faultless in style and made of all-wool homespun in light grey. The deep collar is attractively combined with Pekin blue cloth. Pocket laps are trimmed in the same way. Pockets, belt and cuffs are button trimmed in Pekin blue. Two box pleats run the full length of back. A very fashionable Coat at a reasonable price..... **$32.50**

Tailored Serge Suit $55.00

A very distinguished model in fine English navy serge. The coat is most elaborately and handsomely embroidered in henna and navy blue silk stitching. Roll notched collar. Flare sleeves. Shoestring belt. Nicely silk lined. A strikingly smart Suit at..... **$55.00**

$6.50 Embroidered Voile Blouses $4.50

These are made of very fine white English voile. Embroidered either in all-white or pretty small pink and blue designs. There are V, round or square necks to choose from. ¾ sleeves. Lace trimmed. Regular $6.00 and $6.50 value. Wednesday, each..... **$4.50**

Smart Homespun Suit $47.50

Beautifully made in a light grey mixture all-wool homespun. The coat has narrow straps up the back effectively fancy silk stitched and button trimmed. Silk lined. Narrow belt. Tailored notch collar. The skirt is on the prevailing straight lines with pockets and narrow girdle. An exclusive model for Spring or Summer wear at..... **$47.50**

Children's Tweed Coats $10

Made of pure wool Donegal tweed in sizes for children of 4, 6 and 8 years. Trimmed with plain green broadcloth. Patch pockets. Convertible collars. Narrow cross-over belts. Very smart and serviceable. A bargain for Wednesday at, each..... **$10.00**

Girls' Slicker Raincoats $8.50

Nothing could be more suitable for school wear in rainy weather. Well made and finished. Strong fastenings. Smart appearance. Cap to match can be bought if desired at..... **$1.50**

Black Heatherbloom Petticoats $1.98

Fine quality material, with deep pleated flounce, finished with narrow tucked ruffles. Elastic at waist. Wednesday, each..... **$1.98**

New Silk Scarfs $5.00 each

In charming shades of shrimp, navy, Copen and rose. Fancy stitch silk with attractive fringe at ends. Large size. Special value, each..... **$5.00**

The New Spring Millinery

The woman who has bought her new Spring suit and who wishes a lovely Hat to accompany it will be charmed by the collection we have to show her. Whether it be small close-fitting styles on the order of turbans or larger shapes of straw and silk, showing the bright hues of this gay season, selection will prove an easy task.

—2nd Floor.

Curtain Nets at 75c yard

Fine English Curtain Nets in white, ivory and ecru in a choice lot of good patterns. Wednesday bargain, yard..... **75c**

Savings You Will Appreciate

34 inch Factory Cotton 15c yard

A fine Cotton bearing the name "Bengal". Good wearing and clean in appearance. 34 inches wide. A special for Wednesday, yard..... **15c**

35 inch White Cotton 23c yard

The well-known "Prue" mark is on it, proving its superiority. Fine even thread that will wear well for pillow cases, underwear, etc. 35 inches wide. Wednesday, yard. **23c**

40 inch White Voile 48c yard

A fine quality Voile that is ideal for blouses. Summer dresses, etc. Pure white and evenly woven. 40 inches wide. Wednesday special, yard..... **48c**

Heavy White Bath Towels 69c each

Splendid close quality with heavy nap. Size, 20 x 40 inches. A bargain for Wednesday at, each..... **69c**

36 inch Chintz Quilting 29c yard

Several good designs and colours can be had in this fine mercerized material. 36 inches wide. A few slight defects in the printing are evident. For that reason they are selling at this low price. Wednesday, yard..... **29c**

The Famous Simmons Beds, Springs and Mattresses, All Complete $29.95

In perfectly plain style, rounded corners. The famous "Simmons" make. Guaranteed in every particular. The "Simmons" guaranteed Wovenweld Springs and a pure Cotton-felt Mattress of "Simmons" make. Equal to any $20.00 quality. Complete, Bed, Springs and Mattress, Wednesday bargain..... **$29.95**

"Kirsch" Curtain Rods 60c to $1.50 ea.

These Velvet Brass Rods are suited to all styles of windows. They hold the curtains in perfect shape. Different sizes are: 28 inches to 48 inches and 36 inches to 63 inches. Both Single and Double Rods can be had. Wednesday special, 60c to **$1.50**

New Furniture for Old

Now is the time to attend to the Re-covering of Old Furniture. If you have any such, let us have it, and you will be delighted at the transformation. Expert Upholsterers at work right on the premises. Charges are very reasonable.

Silk and Dress Goods Values

Printed Tussah Foulards $1.69 yard

An exceptionally good wearing and rich looking silken fabric for skirts, dresses, coat linings, kimonas and many other purposes. A beautiful range of colours and designs to choose from. 36 inches wide. Wednesday, yard, **$1.69**

36 in. Black Duchess Satin $2.39 yd.

A "just arrived" piece of this very richly finished fabric that drapes beautifully. Regular $3.50 value. Pure deep black dye. 36 inches wide. Wednesday, yard, **$2.39**

54 inch All Wool Tricotine $3.98

We have received a further shipment of this extraordinary bargain in Spring suit fabrics. Good shade of navy in a pure wool cloth of pleasing weave. 54 inches wide. Regular $6.00 value. Wednesday, yard..... **$3.98**

54 inch Wool Suiting Serge $2.98 yd.

A splendid fine and heavy weave in All-Wool Serge in colours of brown, navy, taupe and black. A regular $4.50 value. Ideal weight, for suits or skirts for Spring and Summer wear. A Wednesday special, yard..... **$2.98**

RICHARD HALL & SON LIMITED

CHIROPRACTIC CHIEFS' BATTLE FOR LICENSES

MIRIAM RUBIN CASE STIRS NATION WIDE MOVE FOR RECOGNITION.

CHICAGO, March 15.—The remarkable cure of Miriam Rubin, the 8-year-old girl in Waukegan who talked for ten days and nights without stopping, had its aftermath last week in the official recognition of chiropractors by the Iowa State Legislature.

The climax of the twenty-five-year fight by chiropractors for recognition in their home State was achieved after the wide publicity given the baffling case of the babbling girl, cured by a chiropractor after medical specialists had despaired of the girl's life.

Bitter attacks on chiropractic and enthusiastic defense of the new science have marked the cure of the strange talking sickness that mystified medical science.

Sedatives failed to affect the little girl. She babbled continuously, repeating long conversations and school lessons over and over, telling imaginary adventures and going over the same old memory records again and again, while constantly complaining of pains in the head.

A New Arrival.

At length a chiropractor, Dr. Paul O. Berger, asked to be allowed to try to help the girl. He had been interested in the case because he had a little girl about the same age as Mariam.

He examined the girl's spine and found the second and fifth vertebrae displaced. He snapped them back into place with an audible crack and little Mariam went to sleep for the first time since her strange malady had attacked her.

The chiropractors hailed Dr. Berger's feat as a triumph for their treatment and recalled the remarkable cure of the deaf heir apparent to the Spanish throne in the same way.

The Prince was born deaf and the Spanish Parliament therefore had passed a law setting him aside from succession to the throne, which would pass to King Alfonso's third son in case the Crown Prince died, instead of to the deaf heir apparent.

Famous Specialists Fail.

The most famous physicians in Europe failed to cure the congenital deafness of the Prince until an obscure practitioner in England examined the boy's spine and found two vertebrae displaced.

The displaced vertebrae pressed on the nerves which communicated with the ears, he explained, and he snapped them back into place. The vertebrae had been displaced by a fall suffered by the Prince's mother, Queen Victoria of Spain, shortly before the Prince was born.

The same day the operation was performed the Prince was able to hear slightly, and his hearing improved until it is now normal. The Spanish Parliament accordingly repealed the law setting him aside from succession to the throne.

Opens National-Wide Fight.

Legal recognition of chiropractic in Iowa and Oklahoma, coming on the heels of similar action in fifteen other States, has opened the fight of chiropractors for recognition in all States. The fight is especially bitter in California, where practitioners are going to jail for their beliefs, because they refuse to pay fines for practicing medicine without a license.

"How can we be fined for practicing medicine?" asks one of the California chiropractors.

"We do not practice medicine, because we do all our adjustments with the bare hands. We treat disorders of the body, not by administering drugs, but by restoring the nerves to normal tension and normal health. This we do by relieving all the nerves radiating from the spinal column of any abnormal pressure.

"So we would rather go to jail than pay our fines. Payment of the fines would be a tacit admission that we are in the wrong, but we sincerely believe we are right, and we expect to win out."

Fight 25 Years Old.

The fight for recognition dates back to the discovery of chiropractic tenty-five years ago by Dr. Palmer. Prosecution of chiropractors began in 1912, when O. L. Brown was sent to jail in Akron, Ohio, for practicing without a license. Another chiropractor took his place, and he won his fight in the courts.

One of the most sensational attempts to crush out the chiropractors was made in Salt Lake City in 1916, when Dr. Ben Johnson was jailed. A score of patients, one a blind girl who attributed the restoration of her sight to Dr. Johnson's treatments, marched solemnly through the streets to the jail, bearing banners, and paid the doctor's fine in pennies.

Texas and Montana recently have opened campaign against the chiropractors, but in Montana the Legislature came to their aid and passed a bill legalizing the practice of chiropractic in that State.

Dr. F. H. Seubold, Chicago representative of the Palmer School of Chiropractic, thus states the case for the chiropractors:

"It is our claim that the American citizen has as much right to select the doctor of his choice as he has to select the religion he follows. We do not wish to compel any one to accept our methods, but we stoutly maintain, and are putting up a glorious fight to prove, that where chiropractors are affording relief to sufferers who can obtain no relief elsewhere, they must be allowed to practice."

EXCHANGES CLOSE.

NEW YORK, March 15.—(Canadian Press).—The New York Cotton Exchange will be closed March 25—Good Friday—and the following day. The coffee and sugar produce exchanges also are expected to be closed on those days.

Indigestion

Is usually the result of sluggish torpid action of the liver and bowels, and disappears when Dr. Chase's Kidney-Liver Pills are used. One pill a dose. 25c a box, all dealers

Dr. Chase's Kidney & Liver Pills

THREE COURSE MEALS FOR RATS.

Suggested Methods For Poisoning Campaign.

The importance of catering to the likes and dislikes of American rats is outlined in a bulletin of the Biological Survey of the United States Department of Agriculture, whose specialists are engaged in a rat-control campaign in this country. Barium carbonate, a tasteless and odorless poison, mixed in foods most likely to appeal to the rodents' tastes, is recommended by the specialists. It is an established fact that a starved rat will eat anything from a strip of lead pipe to an old boot. This variety falls an easy victim to a poisoned meal. However, it is the well-fed rat which predominates in the United States that is often inclined to be finicky in the matter of food.

Rat poisoning campaigns often fail because the house owner does not give his intended victims a sufficient variety of edibles. Rat baits may be divided into three classes: Meat foods, vegetable foods and cereals. In mixing his baits the poisoner selects a food from each of the three classes, and combines it with barium carbonate in the proportion of one part poison to four of food. Then he places a teaspoonful of each variety on a strip of paper or bit of board so that the rat, travelling along his runway, finds a three-course meal all laid out for him. Usually one of the three baits appeals to him, and the rat population is reduced by one.

Poisoned baits should be watched carefully, and uneaten baits replaced by others of the same class on the following evening. In this way a wide selection of foods may be used without departing from the basic combination. All baits must be kept fresh and tempting if the process of extermination is carried to completion. The common practice of smearing a dab of poison on a bit of stale bread, which is then placed in some out of the way corner and neglected, will not produce satisfactory results.

TIME FOR A CHANGE.

ALBANY, N. Y., March 15.—(Canadian Press).—There were a total of 30,075 automobile accidents in New York State cities in 1920, and in these 945 persons were killed and 22,751 injured, according to reports of city police departments.

GRANT PREFERENCE TO FRENCH GOODS.

Canada Concludes Modus Viviendi With French Government.

LONDON, March 15 (Cross-Atlantic).—The Canadian Government and the French Government have reached a modus vivendi under which Canada will apply the most favourable duties applied to any other Power save the United Kingdom and the British Dominions, and will grant the most favoured treatment with regard to export transit and consumption taxes and internal taxes.

This arrangement will be in force until the regular commercial treaty between the two countries is signed. The French Government, on its side, pending this period, will extend to all Canadian goods the regime set forth in the Conventions of 1907 and 1909. The modus vivendi day be denounced by either of the High Contracting parties on two months' notice. The chief products of Canada that will benefit by these regulations are feathers, chocolates, fixed oils, rope, varnish, soap, glue, stationery, steam engines, all kinds of motors, agricultural machines, machine tools, boilers, gasometers, plates and dies, locks and household utensils, dried plums and apricots, crushed apples, and peas. The new tariff basis will not apply to bentwood furniture, pianos, and organs.

TOUGH LUCK.

"Well, George, are you perfectly satisfied?" asked his uncle after the Christmas party was over. "No, uncle, I ain't," was the plaintive reply. "Bless my soul, how's that?" "Why," replied George, "auntie told me to eat as much as I wanted, and I couldn't."

HAVELOCK BRIDE AND GROOM HONORED

RECIPIENTS OF MANY VALUABLE PRESENTS—I.O.D.E. MEET AND HEAR EXCELLENT PAPER—OTHER NEWS.

HAVELOCK, March 14. — On Saturday evening some eighty guests assembled at "Maple Leaf" Farm, the home of Mr. and Mrs. G. Smith, and enjoyed an oyster supper in honor of the recent marriage of their hosts' son, Jesse. A very pleasant evening was spent in dancing, cards and games, and the newly-wedded couple were the happy recipients of many beautiful and valuable gifts.

Sudden Death.

Mrs. Jack Belleghem, of town, has received word of the death of her brother, Thomas Fraser, of Outlook, Sask. Deceased was a prominent hardware merchant. He was found dead in his home last Sunday.

I.O.D.E. Meeting.

For the I.O.D.E., meeting at the residence of Mrs. B. Haig, the drawing-room was tastefully decorated with palms and daffodils. A dainty lunch was served and Mrs. A. S. Thompson read a carefully prepared paper on "The Canadian Navy and the Merchant Fleet."

Young People's Society.

Rev. G. W. Gardner organized a Young People's Society in connection with the Epworth League of the Methodist Church on Saturday evening at Rush Point.

The Cradle.

Cassan—In Belmont, on March 10th, to Mr. and Mrs. Cassan, a daughter.

Hull—At Stoney Lake, on March 8th, to Mr. and Mrs. Fred Hull, a daughter.

Fraser—Ot Rosebud, Creer, Alta., to Mr. and Mrs. Ross Fraser, a son.

The Late W. Boskin.

A large number from Havelock attended the funeral of the late William Boskin, who was well known and highly respected in this vicinity.

Organ Recital.

Miss A. Fairbrother gave an organ recital in the Methodist Church on Sunday evening for the benefit of foreign missions. Some $64.00 was collected.

Obituary.

Miss Susan Brown died at the home of Mr. and Mrs. Johnson Brown, Trenton. The deceased lady was in her 84th year and resided with Mr. and Mrs. Brown when they lived in Havelock.

Rebecca Murray, wife of the late Mr. D. Lewis, passed away Sunday night in her 67th year. Her husband predeceased her some 12 years ago. She leaves three sons and five daughters. The funeral took place Sunday to Maple Grove Cemetery.

Boat Houses Carried Away.

The water is so high in the Trent River that a number of boat houses have been carried away.

High Prices.

Mr. Jos. Rylatt held a big auction sale on Saturday, when selling prices soared skyward, as much as $125 and $145 being paid for new milking cows.

Lacrosse.

Preparations are being made for Havelock to have a first-class lacrosse team enter the O.A.L.A.

Personal Mention.

Mr. F. Chapman, of Stratford, is in town, the guest of his cousin, Mr. Roy Canpauy. Ford's numerous old friends are exceedingly glad to meet him again after many years of absence.

Mr. and Mrs. Henry Wing, of Lindhurst, are visiting the former's uncle, Mr. Henry Wing.

Mrs. John Springbrook is a guest of Mrs. John Buckett.

Miss Olga Johnson, of Peterborough, is the guest of Miss Gladys Brewster.

Mr. E. C. Pace, of Windsor, late of Havelock, has been in town on business. He is looking well after his recent serious illness. Mrs. Pace has adopted the little eight-months-old son of her sister, who passed away in Chicago.

Too Fat?

EASY, HOME SELF TREATMENT

Overstoutness weakens, the liver becomes sluggish, fat accumulates, heart action becomes weak, energy fails, work is an effort and the beauty of the figure is destroyed.

Fat excess is unhealthy, it shortens lives of many. Don't allow your health to be ruined through a burden of unhealthy fat. *Become slender!* Spend some time daily in the open air; breathe deeply. Get from any druggist a box of Korein and follow Korein system simple directions that come with it.

Weigh yourself and take your measurements every week. Continue reducing until you are down to normal. Korein system is absolutely harmless, is pleasant, and even a few days' treatment is likely to show a noticeable reduction. Legions of testimonials.

Korein system (pronounced *koreen*) has succeeded when other remedies, etc., have failed. It is the delight of those who wish to improve their figure and to acquire a young, active appearance. $100.00 guarantee that you reduce 10 to 60 pounds, (whatever you need to) or cost you nothing! Buy Korein at any busy pharmacy; follow directions. Or write for free booklet to Korein Company, 277 A, Toronto, Ont.

Shadows show needless fat

BUY ELECTRICAL GOODS AT AN ELECTRICAL STORE

When in need of anything in the Electrical line, do not fail to pay us a visit. We understand our business and can therefore give you the best of service.

We study our customer's needs, which makes us their friends.

Yours for service,

GRANT & THORPE

WILLARD SERVICE STATION

Phone No. 798 418 GEORGE STREET

SEAL BRAND TEA

may truly be termed the drink of economy. All tea is cheap, but the best tea is cheapest. Three hundred cups of piping hot delicious beverage can be made from a single pound of Chase & Sanborn's Seal Brand Tea.

For refreshment, for mild stimulus and sheer enjoyment of the delightful fragrance and flavor, drink Chase & Sanborn's Seal Brand Tea.

In pound and half-pound cartons.

CHASE & SANBORN, Montreal, Que. 16

Smoke T&B

For over sixty years a favorite

FURNITURE

Home Furnishing Co.

208 CHARLOTTE STREET

All kinds of Furniture, Beds, Bedding, Carriages, Linoleums, Carpets, Rugs and Stoves. For Cash or Easy Payments. 26d83 6039

795th Bargain Annex Event

Bargain Annex
Registered

Wednesday, Mar. 16th, 1921

At Our Shoe Shine Stand We Clean All Colored, Satin and Metallic Shoes.

A 50c Mid-Day Lunch is Served in Our Tea Room Every Day from 11 a.m. to 3 p.m.

More and More the Annex Is Winning Favor With Economical Women

JUST ARRIVED!

Twelve Cases of "Hespeler Grey" Graniteware

$1.25, $1.35 and $1.50 Values

98c Each

This is the most comprehensive assortment of graniteware the Annex has ever offered. Nine o'clock buyers will find a selection that includes covered buckets, rice boilers, stove pots, London kettles, water pails, gem roasters, potato pots and London sauce pans.

Every Piece is Guaranteed To Be First Quality

A DRASTIC PRICE REDUCTION ON

300 Yards of 15c to 25c Dress Braids at 7c Yard

A Rush Sale of our stock of 15c to 25c Dress Braids. There are washable qualities and also Silk Braids in widths from a half inch to one inch and a half. A splendid assortment of patterns and colorings, and to-morrow you buy them in the Annex at away less than half price.

Raw Silk at 49c Yard

It is far better than the qualities that usually sell at this price. The width is between 33 and 34 inches and the color is natural.

SECOND LEADER SALE

Women's 50c Cashmerette Hose, 2 Pairs for 49c

FACTORY SECONDS

They are seamless and almost flawless, for the imperfections are very slight. If they were first quality they would sell at 50c pair. The colors are black and brown.

LEADER

Women's Knit Ribbed Undervests, 29c Each

THIRTY DOZEN

These Vests come in "Cumfy Cut" and short sleeve style with a draw tape at the neck. They have a lisle finish, are well cut and full sizes.

Ladies' Balbriggan Bloomers at 49c

They are "Jersey Snug" style with close-fitting elastic waist and knee bands. Besides being a good fit they are a good quality and are pink in color.

LEADER

$1.50 Tapestry Floor Mats at $1.19

Several very attractive patterns in greens and browns. They have fringed ends and the size is 22½ x 45 inches (not including fringe). The price on the Home Furnishing Floor is $1.50.

Corset Demonstration

This Week by

MISS I. L. FITZGERALD

of the Nemo Hygenic Fashion Institute

of New York

Double Elevator Service to the Bargain Annex

ELEVATOR NO. 1—On Wednesdays will run direct to the Bargain Annex, stopping only at the Street Floor and the Bargain Annex. Quick service. No waiting.

ELEVATOR NO. 2—The large one at the rear of the Store will be in operation to-morrow and will stop at all Floors and Basement.

LEADER

Plaid Blankets at $2.95 Pair

$5.50 AND $6.00 VALUES

It is well that such pretty Blankets as these have other good qualities, for the pretty patterns alone would not sell them. They are warm, because they have sufficient weight to make them so, and, in addition, have a soft surface that is bound to make them cozy.

The sizes are suitable for double bed—63 x 68 inches and 66 x 68 inches.

LEADER

100 Pairs Largest Size 12-4 Grey Flannelette Blankets at $2.69 Pair

The best quality Canadian-made Flannelette Blankets in the largest 12/4 size; an over-shipment of grey with pink or blue borders.

THEY ARE NOT SECONDS

It is years since we offered such Blankets at such a price.

LEADER

Four Hundred Yards of Linen Crash Roller Towelling, 27c Yard

FORMER 40c AND 45c VALUES

Both lines come from our regular stock. One is plain cream except for a red border and the other is grey and white stripes. Both are good durable grades of Towelling that possess excellent drying qualities.

LEADER

Four Hundred Yards Only of 35c White Cotton, 19c Yard

It is not the poor flimsy quality you would expect to find at 35c yard. It is firm and even and has a longcloth finish—that is, of course, soft and desirable. We sell a great deal of it for ladies' and children's wear.

(Sold in Lengths up to 10 Yards. No 'Phone Orders)

The Last of the Children's Fleece-Lined Sleepers at 75c

$1.25 TO $1.50 VALUES

Many people will be sorry to learn that this is the last of these excellent garments. However, they will have one more chance, to-morrow, to replenish their supply.

For those who do not know them—they are one-button Hatch style with drop seat and come in sizes from 0 to 7; grey color.

LEADER

35c Yard Wide Curtain Scrims, 23c Yard

This lot is made up of a fine assortment of Scrims—about six hundred yards in all. You can have white, cream or ecru. They are bordered on both edges and the width of each piece is 36 inches.

LEADER

THE MARCH SHIPMENT OF

5-String House Brooms, 49c Each

Just the sort of Brooms you need around the house when Spring house cleaning is underway. They are made of good quality green corn and are firmly bound with five strings.

HOUR SALES!

9 A.M. TO 10 A.M.

600 Yards of 39c Dress Ginghams, 25c Yard

Twenty pieces and all excellent quality and between 32 and 33 inches wide. A fine assortment of patterns in Berwick checks and plaids and Beverly stripes.

The Sale Will Be For One Hour Only

No 'Phone Orders Will Be Taken

4.30 P.M. TO 5.30 P.M.

All-White and Colored Stripe Flannelettes, 15c Yard

Twenty pieces (1,000 yards) of splendid quality Canadian flannelettes that are 27 inches wide. It is, indeed, an old-time price.

At this low figure we cannot accept 'phone orders. Sold in five and ten-yard lengths only.

LEADER

$3.00, $3.25 and $3.50

All-Wool Homespun, Cheviot and Serge

54 and 56 Inches Wide

$1.69 Yard

Here is a remarkable price for materials with so many good qualities. The homespuns are grey and are suitable for suitings, coatings and separate skirts; the serge is in a pretty grey tone and the cheviot is navy blue. They are all-wool and the widths are 54 and 56 inches.

Many Good Lines at Little Prices

Ladies' 69c and 79c Undervests, 49c.

Ladies' $1.25 and $1.35 Summer Weight Combinations, 69c.

Yard-wide Art Cretonnes in attractive patterns, 39c yard.

45c "Wabasso" Nainsook, 33c yard.

Shetland Floss in all colors, 13c skein.

White Flannelette, 34 inches wide, 23c yard.

$1.25 All-White Bath Towels, 75c pair.

"Ruben" and "Slip Waists" for little tots, 2 for 29c.

Toilet Paper, good size rolls, 8 for 49c.

"Snowflake" Ammonia Powder, 3 for 23c.

"Ivory" and "Lifebuoy" Soap, 6 for 49c.

Large size bars of Castile Soap, 2 for 49c.

Our Third Shipment of Children's Waists at 39c Each

We are able to dispose of so many of them because their value is so good. They are made of white cotton and are strongly reinforced with tape strapping and have wide comfortable shoulder bands. Obtainable in all sizes and the former price was 75c.

69c and 79c Wide Silk and Satin Ribbons, 49c Yard

You have choice of taffetas and satins; all are from five to six inches wide. The color range is made up of old rose, navy, Copenhagen, white, cardinal, pink, sky, scarlet and black. Every piece is comparatively new goods.

The CRESSMAN Company Limited

MAD MARKET IN AUSTRIA FOR DOLLARS.

Also Pounds Sterling and Other Stable Money — Paper Crowns Cheapest Thing in Country.

VIENNA, Marc 15 (Associated Press).—The financial plight of Austria is indicated in the supplementary budget brought in by the Minister of Finance, estimating the deficit for the current financial year at 42,000,000,000 crowns.

This is nearly double the figure given by his predecessor in the autumn, and even now does not take into consideration certain factors, such as new demands on the part of the federal civil servants and, that just made by the provinces, that the federal government shall increase their appropriation three-fold and bear one-half of the salaries of provincial civil servants, including school teachers.

Printing Paper Money.

It is reported that the money presses are now turning out paper crowns at th rate of 3,000,000,000 a month for Austria alone, the government apparently having adopted this as the expedient way of meeting the never-ending demands of its own servants, the workmen and of all classes of people for increased pay to enable them to meet the equally never ending increase in cost of living.

This has created a bad market for dollars, pounds sterling, and other stable money, causing fluctuations of as much as 200 crowns to the dollar within a period of one week. The same condition is reflected in the stock market, while precious stones, jewellery, works of art, fine rugs, and similar articles find ready sale at fair values. It is said the banks are financing art dealers who are scouring the country for pictures and selling them outside for foreign values, the money either being left there in the shape of credits against a collapse here, or brought in for further speculation on the money exchange.

Exchange Profits.

The Division Centrale, that department of the government officially in control of foreign exchange, is openly charged by one of the Vienna papers with having made enormous profits by manipulating the exchange rate.

A committee of 15 representative men has been appointed to effect economies in government, but public opinion is expressed in the newspapers has little faith in its accomplishing anything of real effect, inasmuch as the chief item of expense, the civil list of about 14,000,000,000 crowns, seemingly cannot be reduced. (This item has since been increased, as the Austrian government on 19th February granted bonuses of 4,400 a month to its civil employees in response to their demands.) All parties admit the size of the government machine is absurd for so small a country, but no one knows how to reduce it. Thousands of civil servants, many aged and all untrained in productive work, cannot be thrown on the country. It is stated that the civil servants and their dependents represent one-fifth of the population.

HUN BEGGARS PLAY SHELL-SHOCK GAME.

Develop School for Training Men as Fraudulent Mimickers.

(Associated Press.)

BERLIN, Febr. 23. — (By mail.) — Dishonest beggars, seeking to excite public sympathy, have developed a "school of shell-shock here," according to physicians who have had an opportunity to examine some of the men who have been suddenly taken with terrible fits of trembling on the crowded streeets.

The graduates have learned the technique of shaking as if suffering from chronic ague. They walk along —shaking the while—and frequently they fall down in front of or near a person who looks if though they had some money, tremble a moment and become rigid, the eyes fixed, the face purpling.

Policemen rush up, give the man a quick examination, and if they think that he is not faking they give him first aid, and permit those who wish to give him some money.

One of the first things done, however is to examine the eyes. If they flicker or the eyeballs move the case is usually pronounced a fake. Some beggars have learned the business so well that they puzzle the doctors.

Discussing these alleged shell-shock cases, a physician said some of them had absolutely no injuries from their war service and were simply "mimicking men who really had been hurt and so cheating them out of the sympathy that they deserved."

A POOR DRUMMER.

Norman Johnson, well known humorist and philosopher, told a good one on himself at a recent banquet. He landed from a train in a southern town one day, and was accosted by a the lone negro who tended to the baggage of travelers.

"Whar your baggage, sur?" the negro asked.

"I have no baggage," replied Mr. Johnson. "I deal in intelligence."

"Youse de fust trabbling man I ever seen, whar doan cair his samples wif him," the negro replied.—Richmond Times-Dispatch.

GUILLOTINE STILL USED IN GERMANY.

Englebert Manns to Be Beheaded By It For Murder of American Soldier.

(Associated Press.)

BERLIN, March 14. — A grim reminder of the fact that the guillotine still is used in Germany for the infliction of the death penalty is given in the sentencing of Englebert Manns to die by that instrument for the murder of Edward Golding, an American soldier. Manns killed the American in order to rob him and was sentenced to death by the German court.

Executions, once carried out in the market places before the populace, are now attended by the prosecuting attorney, the judge before whom the case has been tried, sometimes the jury and those invited by the judge.

The executioner is called the Henker and is appointed by the state, and paid for each head he cuts off. He wears a gown of deep red during the operation, and is masked The prisoner is gowned in black.

Women convicted of a capital offence also are put to death by the axe. A young woman recently was guillotined for the murder of a female companion.

MAY STRIP THIS TOMB OF STONE.

Grave of Impressario Hammerstein Imperilled By Debt.

NEW YORK, March 15.—With $1,478 still due on the stone over Oscar Hammerstein's grave in Woodlawn Cemetery the impressario's last resting place will be stripped of its monument, unless this debt is quickly paid. This payment it is said, Mrs. Hammerstein, the widow, is unable to meet although she is willing to sacrifice her remaining valuables rather than have the grave dispoiled, as threatened. Unless some friend or admirer of her husband came forward the portrait which hangs in the Manhattan lobby, will be put on the auction block before she would permit the grave to be disturbed. If the portrait, from the brush of Baron Arpad Paszthory did not realize the amount needed, Mrs. Hammerstein said she would auction her husband's piano.

Mrs. Hammerstein explains that she derives no revenue from the Manhattan Opera House, because for lien in favour of her husband's two daughters by his first wife

The monument, a big granite cube bearing a lyre one one side and a bronze medallion of Mr. Hammerstein on another, was dedicated privately last May. It cost $2,728, of which $1,250 has been paid. The widow said the makers held a lien on the stone, securing the payment of the balance.

Advertise in the Examiner

CPR OS

TO EUROPE

From St. John, N. B. to Liverpool, Glasgow, London, Southampton, Havre, London

Frequent and Direct Sailings

Empress of Britain, Empress of France, Metagama, Melita, Minnedosa, Scandinavian, Victorian, Grampian, Sicilian, Pretorian, Corsican, Scotian, Tunisian

TO THE ORIENT

Quickest Time Across the Pacific. Fortnightly sailings To Japan, China and the Phillipines.

Apply Local S.S. or Railway Agents or

1 King St. East Adelaide 2105 TORONTO

TURNBULL'S WEDNESDAY STORE NEWS

Store Hours—8.30 a.m. to 5.30 p.m.

Saturdays—8.30 a.m. to 9.30 p.m.

Three Extra Special Values From Our Ready-to-Wear Department

Special Purchase of Children's Tub Dresses

They are Made of Ginghams, Chambrays, and Barred Voiles —All of An Extra Good Quality—

Mothers—These Wash Dresses for the Kiddies are exceptionally good value, and priced very low for Wednesday only. The styles are all neat and becoming, with belts and collars of White Pique, or coloured. They come in a combination of Plaids and Stripes. The colours are: Navy, White, Copen, Lavender, Black and White, and Pinks.

Sizes 6-8 ..... $1.23 and **$1.09**

Sizes 10-14 ..... $1.43 and **$1.89**

House Dresses $2.98

Made of good quality Striped Print and Ginghams. Colours: Copen and White, Navy and Grey. Sizes 36 to 40, also O.S. 41 to 53. ..... **$2.98**

Regular value up to $4.00. Wednesday .....

Some of the Big Values to be Found in our Linen and Towelling Dept.

STRIPED TERRY TOWELLING, REG. 40c YD. WED. 23c YD.

An extra good weight, which is excellent for general use. Very absorbent. In a good quality of washable stripes. Yard..... 23c

CRASH ROLLER TOWELLING, REG. 40c YD. FOR 27c YD.

The Old-Fashioned Brown and White Even Stripe Crash Towelling, especially good for roller towels. Wednesday, yard.... 27c

(EXTRA SPECIAL) TEA TOWELLING 25c YD.

A very fine quality of Crash Tea Towelling in either blue or red check design. Very absorbent and does not leave a lint on dishes after drying. Extra special for Wednesday at, yard.... 25c

GLASS TOWELLING 20c YD.

Special quality Glass Towelling in red check. 15 inches wide. Yard..... 20c

STRIPED BATH TOWELS 45c AND 69c PAIR

These are an English make of Towels. The colors are all fast to washing. Wednesday, pair 45c

Larger size, pair..... 69c

SLIGHTLY SOILED BATH TOWELS, REG. 90c, WED. 49c EACH

Large sized Bath Towels in white or striped. Slightly soiled. Regular 90c yard. Wednesday, each..... 49c

18 X 40 HUCK TOWELS 39c EACH

Neatly hemmed, good weight huckaback. Wednesday, each 39c

DAMASK TABLE CLOTHS, 54 X 54 IN. $2.49

Good quality damask in Fleur-de-lis design. 54 x 54 size. Price..... $2.49

Table Napkins to match, 20 x 20. Dozen..... $3.98

PURE LINEN TABLE CLOTHS, 71 X 72 $7.75 EACH

They are positively pure Irish linen, Belfast make, in a good assortment of patterns. Wednesday, each..... $7.75

ART LINEN, 18 IN. WIDE 65c AND 85c YD.

For fancy work, runners, table centres, scarfs, etc. A good heavy quality. 18 inches wide. Wednesday, yard..... 65c and 85c

DIAPER CLOTH, 10 YDS. FOR $3.00

Diaper Cloth in a fine quality ..... 10 yards for $3.00

Special Selling of Jersey Dresses for Wednesday— At Two Prices $10.89 and $25

Those Priced at $10.89 Were Regular up to $25.00

The material is a very fine quality of Jersey Cloth, one that is not likely to sag. The styles in the majority of cases display the straight line and tunic effect. Trimmings are of beautiful Embroidery work. Colours: Castor, Sand, Brown, Taupe, and Copen **$10.89**

Sizes 36 to 42—for .....

Those Priced at $25.00 Were Regular up to $55.00

In this lot of Dresses are the more elaborate styles, some with vestees and a deep band of embroidery, giving the long waist effect. The material is a shade heavier than the lower priced Dresses, also a quality not likely to sag. Colours are: Egg Blue, Dark Sand. Regular values up to $55.00. Sizes 36 to 40. Wednesday **$25.00**

.....

CRIB BLANKETS, 30 X 36 FOR $1.25 PAIR

Good heavy quality Crib Blankets in the above size. White with blue border. Specially priced for Wednesday at, pair..... **$1.25**

"ESMAND" BRAND CRIB BLANKETS, 36 X 50 FOR $3.50 EACH

These are designed with nursery pictures, quite suitable for the wee tots' crib. A splendid heavy quality with scalloped edge. Your choice of pink or blue. Size, 36 x 50. Wednesday, each **$3.50**

WASHABLE SUITING, 36 IN. WIDE SELLING FOR 69c YD.

Woven in the Palm Beach effect from an excellent washing cotton thread, making a very durable fabric that will give unexcelled service and will launder well. A good range of colors to choose from. 36 inches wide. Yard..... **69c**

Have Afternoon Tea at the Cosy Corner Soda Fountain, Main Floor

Spring Weight Heather Hose $1.19 pair

A very attractive line, showing the new wide rib effect. The reinforced heel and toe are good features of this line. The leg is full fashioned and seamless. These are not the Heavy Winter Weight Hose, but a light Spring quality just in. Specially priced at, pair..... **$1.19**

Five Stirring Staple Specials for Wednesday

ENGLISH LONGCLOTH, REG. 50c YD., FOR 40c YD.

Closely woven from a long round thread with a linen finish. Extra specially priced at, yard..... **40c**

HORROCK'S LONGCLOTH, 60c YD.

36 inches wide. Free from specks and dressing. The reliable English make. Suitable for nurses' aprons or pillow covers. Wednesday, yard..... **60c**

LONSDALE CAMBRIC, 25c YD.

"Wabasso" make; well known for its splendid wearing qualities. 36 inches wide. No dressing or specks. Wednesday, yard..... **25c**

SCOTCH HEATHER SHIRTING, 60c YD.

You will have a goodly range of colors and patterns to choose from—checks, plaids and stripes. Colors are guaranteed fast. A very durable quality. 29 inches wide. Wednesday, yard **60c**

WHITE SAXONY FLANNELETTE, REG. 40c QUALITY WED. 25c YD.

A soft well-napped White Flannelette. 28 inches wide. Regular 40c yard. Wednesday, yard..... **25c**

Demonstration of the Marshall Sanitary Ventilated Mattresses

WEDNESDAY, THURSDAY, FRIDAY AND SATURDAY OF THIS WEEK

We are introducing these new Mattresses to our customers by this demonstration, and feel that everyone who sees and hears about them will be convinced of their superiority. They are composed of 990 coil springs, each one being incased in a separate cotton pocket, which prevents them from getting out of their place. The Marshall Mattresses are offered in all standard sizes and with either felt or sterilized hair above and below the coil springs. There is also the "Marshall Down" and the "Marshall Felt" Mattresses, made with a spring edge only, which prevents these Mattresses from flattening out at the edge when sat upon. Do not overlook this demonstration, which will be held in our Bedding Department, Top Floor, Wednesday, Thursday, Friday and Saturday.

Four All-Wool Dress Goods Values

All-Wool Tweeds, for coats, sport suits or odd skirts. Two excellent numbers, each showing a well assorted range. 54 inches wide. Yard..... **$2.59 and $3.50**

All-Wool Tricotine, in navy only. Finest of botany yarn. Excellent weight for tailored suits. 54 inches wide. Regular $7.00, for..... **$4.89**

All-Wool Navy Serge, 54 inches wide, fine twill. Specially constructed for hard wear. The wide width makes a big saving in the length required. Regular $4.00 value, for..... **$2.39**

All-Wool Jersey Cloth, English make from botany yarn. The "not sag" quality. Very desirable for dresses or odd skirts. The colors are peacock, grey, seal, navy and black. 54 inches wide. Regular $7.00, for..... **$3.98**

Clover Leaf Cups and Saucers..... 4 for $1.00

Steel Wool, for cleaning aluminum ware, pkg. **15c**

Wednesday's Soap Specials. (No 'phone order. Limit of 2 lots to customer). 6 bars of Sunlight, Comfort, Gold, P. & G. or Ivory Soap and 1 pkg. of Pearline for..... **59c**

Panshine, the housekeeper's friend..... **11 each, 2 for 20c**

Chocolate Easter Eggs and Roosters, large and small

Boeckh Clean-Sweep Hair Brooms for 98c

CANDY COUNTER

TURNBULL'S BIG CHOCOLATE SPECIAL 47c LB. (BULK)

These are what the manufacturer calls "Leaks." That is to say that when these Chocolates were being dipped they were not completely coated with chocolate. The ingredients are of the highest quality and come in assorted centres. These may be had at our Candy Counter, while they last, for, lb. (bulk)..... **47c**

Have You Seen our New Plaids for Separate Skirts

THEY ARE THE VERY NEWEST AND ARE MODERATELY PRICED

A fine Velour material with a richness that signifies the better quality good. The color combinations are altogether different from anything we have ever shown. One piece shows a clever combination of colors, such as a ground work of sand over which a large check of Mohawk brown blends beautifully. This large check prominence is subdued with a fine check of duck blue—a fitting color contrast. There are other Plaids equally as attractive in this assortment. The width is 56 inches and the price is, yard.... **$6.75**

LORD MILNER WAS REGARDED AS A CONFIRMED BACHELOR

Lord Milner, long regarded as a confirmed bachelor, who is in his sixty-seventh year, may be congratulated on the happy culmination of his quiet romance and on the reward of his years of devotion, writes La Marquise de Fontenoy, in the New York Sun. For his Viscountess, who only three weeks ago married off her pretty daughter to Captain the Hon. Alexander Hardinge, assistant private secretary to King George, and only surviving son and heir of Lord Hardinge of Penshurst, the British Ambassador to France, is still a very beautiful and above all a very gifted woman.

In her childhood she sat for the late Sir John Millais's celebrated picture, "Puss in Boots," which is as widely known on this side of the Atlantic as in Great Britain, while George Meredith portrayed her in his novel, "Beauchamp's Career." She was then Miss Violet Maxse, daughter of the late Admiral Maxse, editor and proprietor of the National Review, which is now under the direction of her brother Leo. The Admiral was also the founder of Prince's Skating Rink in London. Lady Milner is one of the finest amateur violinists in England, is very witty and has known how to win and hold the friendship in turn of such men as the late Earl Cromer and Lord Kitchener.

Her first husband, Lord Edward Cecil, the soldier son of the late Lord Salisbury, was a universal favorite and far and way the most popular of all the Cecil family. Known to all his relatives and intimate friends by the sobriquet of "Niggs," he had a remarkable career. It was to him even more than to eneral Sir Robert Baden-Powell, grand scout master, that belongs the credit for the preservation of Mafeking from capture by the Boer besiegers in the South African war of twenty-one years ago.

WARNE DRUG CO., LTD.

COWLESS MILK IS LATEST FIND

How Housewife May Get Rid of Early-Morning Caller.

BOSTON, March 14.— Henry Ford's dream of a cowless milk has come true. An absolutely pure cowless milk, or in other words, a synthetic milk is being made.

It can be made by anyone at home far a few cents a quart, according to the expert who discloses all the above. He is Dr Earl B. Carr of the New England Sanitarium at Melrose.

This synthetic milk is made of the following surprising ingredients

Ordinary oats, ordinary peanuts, pure water, a dash of salt. Dr. Carr and Dr. G. E. Cornforth, the food expert and dietist at the institution demonstrated how the cowless milk is made. It looks them about five minutes to produce a quantity.

They used a little machine, not unlike a sausage grinder A handful of raw peanuts was dropped in. Under the spout was spread a piece of cheese-cloth. These were ground a pulpy mess coming out. Next was produced a quantity of steel cut oats known as "Scotch oatmeal." This was run through the grinder, coming out a fine white powder. This was mixed with the peanut pulp and the whole was wrapped into the cheese-cloth and placed in a bowl. Over this they poured a few cupfuls of water.

The water began to thicken and turn white. The mixture in the cloth was kneaded, keeping it in the water This complete, there remained in the cloth a pulpy lump, which, it was explained, was the cellulose or woody portion, indigestible, rejected by the cow.

It is declared babies thrive upon the cowless product

SIMPLE PHOSPHATE SUPPLIES STRENGTH AND ENERGY BUILDING ELEMENTS THAT MODERN FOOD LACKS.

Just one or two little tablets of real organic phosphate dispensed in drug stores under the name of Bitro-Phosphate taken with each meal is probably just what you need to cause you to jump out of bed in the morning eager for the industrial battle of the day.

Modern foods lack sufficient phosphorus and that is why 40 per cent. of men and women today are nervous, weak and run-down. Bitro-Phosphate is safe to take and McDermid & Jury or any good druggist can supply it at reasonable cost.

IRREPARABLE LOSS

"Anybody hurt in the wreck?"

"One gentleman, I believe."

"Bones broken?"

"I think it was his heart. He sat down by a leaking suit case and shed tears." — Birmingham Age-Herald.

TURKISH TOWELS MILADY'S DRESS.

Suits Now Created From Plain White Towelling.

NEW YORK, March 15.—This Spring fashionable women will find that Turkish towels, or the old-fashioned huck towelling, and even red and blue-bordered crash, will constitute an essential part of their street costume in keeping with the latest vogue.

This is the edict as sponsored by manufacturers. Fifth Avenue windows are very smart with sport suits developed from both light and heavy weight towelling, barred in white and banded at peplum, collar, and cuffs with gay shades such as rose, tangerine, porcelain blue, jade, or topaz.

Other models are barred in these colors and are very gay indeed when worn with little Turkish towel turbans to match, with white Oxfords flaunting colored laces, and even a handbag to match.

These suits are cut very much as are the earlier Spring models of tricotine and gabardine. The majority have the loose, unbelted Eton jacket, although a few basque-like models with shoe-string belts of the prevailing color, are worn.

Those suits made from the plain white towelling often have a splash of embroidery on collar, cuffs, pockets and lapels. The embroidery is done in heavy wooden beads or metallic disks, as only a very heavy embroidery would show from the thick nap of the goods.

Towel effects are equally good in separate skirts and dresses. The skirts are generally cut circular and may have a bias band of contrasting color about pockets and the bottom of the skirt.

Street and sport dresses developed from towelling are often combined with harmonizing or contrasting organdie or voile. One striking model is shown of black and white towelling combined with cherry organdie. The organdie is used for the convertible choker collar, a finely tucked vestee, and tight leg O'mutton sleeves. The vestee falls over the skirt with hip length front and back panels.

MOTHER!

"California Syrup of Figs" Child's Best Laxative

Accept "California" Syrup of Figs only—look for the name California on the package, then you are sure your child is having the best and most harmless physic for the little stomach, liver and bowels. Children love its fruity taste. Full directions on each bottle. You must say "California."

Advertise in the Examiner

FRENCH EXTREMISTS SAY "ON TO BERLIN"

Large Group Advocates March Into Germany and is Disappointed at Sanctions.

PARIS, March 15.—(Cross Atlantic.)—There is a growing uneasiness in conservative circles in France against the display of the group that seems almost disappointed because the Germans have made no resistance. This group is arguing that the present sanctions are for too moderate to bring Germany to her knees and that the Allies are assuming a large expense for nothing. They talk openly of going "on to Berlin." An article to-day in Le Petit Journal is headed "How Berlin Can be Brought Under Fire," and it proceeds to say that first of all Hamburg and Bremen must be occupied, the Kiel canal cut and an embargo placed on the German trade with Scandinavia. When this is done the Allies should occupy the mouth of the Oder and from that point Berlin should be bombarded. Auguste Ganvin in the Journal des Dabats comes out strongly for economic exploitation for the whole of the Ruhr district by the Allies and he argues Premier Llyod George and act with France in this matter "treating the people of the occupied regions as inhabitants of a conquered territory subject to penalties because they took part in the war." It will require all the cool headedness of Briand and Millerand to prevent France from taking the bit between her teeth.

BRITISH BUDGET MAY REACH £985,000,000

LONDON, March 14.—(Canadian Press.)—Owing to pressure of work the House of Commons will meet on Saturday, and possibly hold a session on Easter Monday. The Government is anxious to dispose of various measures before the House, and it is expected that when the Chancellor of the Exchequer brings down his budget there will be an interesting debate. The Times estimates that the budget will amount to £985,000,000 at the lowest, which is a prospect to disturb the taxpayers.

PILES Do not suffer another day with Itching, Bleeding, or Protruding Piles. No surgical operation required. Dr. Chase's Ointment will relieve you at once and afford lasting benefit. 60c a box; all dealers, or Edmanson, Bates & Co., Limited, Toronto. Sample box free if you mention this paper, and enclose 2c stamp to pay postage.

Buy in Canada—The Old Cry

How many people, when they go to buy, ask if the Goods are Made in Canada? We are reminding Car Owners that we sell the "PRESTOLITE" Battery. And just think, if every Car Owner in Canada bought a new "PRESTOLITE," they would have to build another Factory. These Batteries have passed the most rigid tests. Try one when you need a replacement, and you will use no other. Buy at Home.

FISHER BROS.

PREMIER BATTERY SERVICE — 186 CHARLOTTE STREET

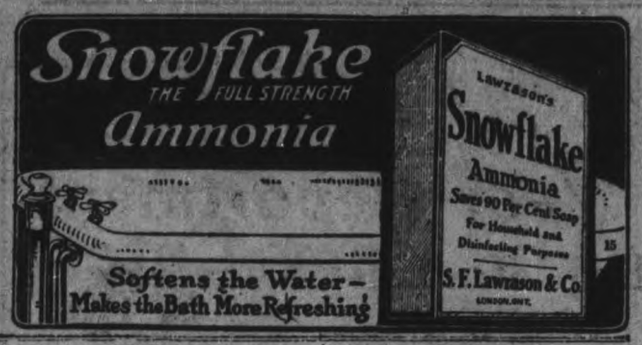

U. S. TONNAGE STILL AHEAD OF BRITISH.

But American Shipyards Have Shown Sensational Slump in 1920.

LONDON, (By mail.) — The British shipbuilder is surveying the reports of 1920 with mingled satisfaction and apprehension.

The outstanding fact is that America still leads. The British tonnage completed in 1920 was 2,140,923. The American was 2,692,615. America wins, as you might say, by 5 tons to 4.

But on the other hand there has been a sensational slump in American shipyards. There has been a decrease of over 2,000,000 tons while in the British yards there has been an increase of 213,647 tons.

British shipbuilders are now confident that they will soon regain their former supremacy in shipbuilding. To-day they are building only one-third of the tonnage of the world, instead of one-half, as they were accustomed to do in pre-war days.

The general feeling of confidence in the future of British shiping was shown recently by the striking success of a Cunard flotation. The Cunard Company is doubling its tonnage and it asked for $20,000,000 of new capital.

The issue was snapped up in a day. There were more than 10,000 applicants. Plainly the Cunard Company could have had fifty millions as easily as twenty. Its average net profits in the past eleven years have been well over $5,000,000 a year.

Building Smaller Vessels.

In all shipyards there has been a falling off in the size of the vessels. British ships have been on an average only half as large as the American ships; and there was not a single ship of the first class in size and speed built anywhere in 1920.

The largest Clyde liner was the Empress of Canada, and she was only 22,000 gross tons. No Mauretanias were built and probably may never be.

A liner that would have cost $2,500,000 to build in 1914, now costs $7,500,000—an impossible price.

In all British shipyards the demand was for slow, cheaper ships of moderate size. The most popular liner was one of about 18,000 tons with a speed of 15 to 18 knots.

Utility first. The necessity for economy has put an end to luxury and experiment. The supreme problem in every shipyard is how to reduce costs.

Oil Burning a Feature.

Britain is swinging from coal to oil much more rapidly than any other country. She is even competing seriously with America as the builder of oil tankers. She built 64 as against 88 in America.

But in general British shipbuilding at the moment is in a state of depression, with a crisis of some sort approaching.

There are 438 new shipping comanies registered in 1920, but nine-tenths of these were in the first half of the year.

During the last five or six months there have been many cancellations —thousands of workmen are idle, and several of the large yards are closed.

The causes of the depression are high costs and low freights. There is less freight to carry than there was in 1914, and there is more tonnage—8,000,000 tons more.

The cost of running a coastal steamer has risen 150%; and on ocean going vessels the increase is 280%. There are heavier charges for insurance, depreciation and interest.

Wages have gone up, and output —so says Lord Weir, has gone down 40%. A conference is now being held in London at which the shipbuilders are announcing to the labor leaders the fact that present wages cannot continue.

But all things considered the British shipbuilder is fairly well satified with himself although he does not say so.

His workers have been more or less turbulent, and a strike more or less does not matter.

German competition has gone and American competition is going. Next year he will be the top dog. So in spite of the shipping department and the price of bunker coal things might be worse, he thinks.

Miss Flora Boyko Tells How Cuticura Healed Her Pimples

"My face was very itchy at first, and after that it was covered with pimples that disfigured it badly. The pimples were hard and red and they were small, and they were scattered all over my face and were so itchy I had to scratch and I could not sleep.

"These bothered me nearly a year before I used Cuticura Soap and Ointment and when I had used five cakes of Cuticura Soap and five boxes of Cuticura Ointment I was healed." (Signed) Miss Flora M. Boyko, Gardenton, Man., Dec. 26, 1918.

Having obtained a clear healthy skin by the use of Cuticura, keep it clear by using the Soap for all toilet purposes, assisted by touches of Ointment as needed. Do not fail to include the exquisitely scented Cuticura Talcum in your toilet preparations. Splendid after bathing.

Soap 25c. Ointment 25 and 50c. Sold throughout the Dominion. Canadian Depot: Lymans, Limited, St. Paul St., Montreal. Cuticura Soap shaves without mug.

Clothes Cleaned
Pressed and Repaired in a First-Class Manner
Louis Kammisky
193 Charlotte Street 3d 10-12-15

CAR-LOAD OF
Frost Wire Fencing and Steel Posts
FOR SALE
At Low Prices
J. MERRILL
114 Simcoe St.
2d 8 15

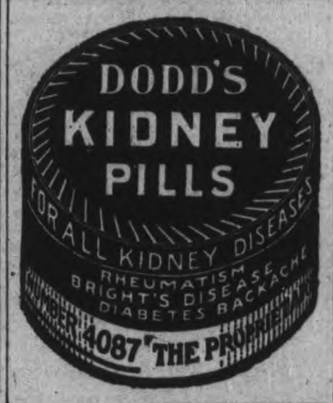

WE SOLICIT EARLY ORDERS FOR
TENTS, SAILS, AWNINGS, ETC.
which wil have our Careful and Prompt Attention.
Our Slogan: "A Living Profit."
CANADIAN TENT & AWNING CO.
—376 WATER STREET—
'Phone 1451.

HAVE YOU SEEN

The JUBILEE POLICY issued this year by the SUN LIFE OF CANADA?

If not, it is worth your while to see it before placing your Life Insurance—FOR IT WILL SAVE YOU MONEY.

It is something New and particularly ADAPTABLE—more so than anything we know of in the Insurance line.

'Phone, write, or call at the Sun Life Office, where you will receive courteous attention.

W. H. HILL
'Phone 14 MANAGER, CENTRAL ONTARIO.

UNEMPLOYED PEAK PASSED IN BRITAIN.

British Labor Will Resist Threatened Wage Reductions.

LONDON, March 15.—(Associated Press). — The unemployment question in Great Britain is still very serious, but the belief is held in many quarters that the peak has been passed and a decline may be expected, says the American Chamber of Commerce here.

Wages combined with low output are given as the chief element in the high cost of production, but as yet few proposals have been made by employers for reductions.

In certain industries and occupations where there is either a sliding scale based on the cost of living, or where special bonuses are paid to meet increased cost, a reduction of wages will be automatic, according to the Chamber.

It was anticipated that the movement in the United States to reduce wages would be followed by a similar move in Great Britain, but British labor is in a much stronger position and has expressed its decision to resist any reductions which may be threatened. says the American Chamber.

SHE DARKENED HER GRAY HAIR

Tells How She Did it with a Home-made Remedy.

Mrs. E. H. Boots, a well known resident of Buchanan County, Ia., who darkened her gray hair, made the following statement:

"Any lady or gentleman can darken their gray or faded hair and make it soft and glossy with this simple remedy, which they can mix at home. To half a pint of water add one ounce of bay rum, one small box of Orlex Compound, and 1-4 ounce of glycerine. These ingredients can be purchased at any drug store at very little cost. Apply to the hair every other day until the gray hair is darkened sufficiently. It does not color the scalp; is not greasy and does not rub off. It will make a gray haired person look 20 years younger."

MONSTER AIRSHIP NOW BEING BUILT

For British Air Ministry By the Bristol Company.

LONDON, March 15 (Cross-Atlantic).— A three-deck air omnibus for carrying freight is being built for the Air Ministry by the Bristol Company. It will have a capacity of two and a half tons. and while it is not designed to travel at a great speed, it will be able to carry heavy loads from one depot to another.

The four Puma engines which will be installed will be of 240 horsepower.

MOTHERS, BE CAREFUL

Much of the trouble in weaning the baby is developed by the use of a cheap and unsanitary nipple. The NOBILITY nipple is sterilized and is sanitary, transparent and non-collapsible. It is put up in a separate box with a red band on each nipple. You will meet with the doctor's approval if baby uses NOBILITY nipple. t t s.

BRINGING DEAD SOLDIERS HOME.

Fifteen Hundred to Reach Hoboken This Week.

ALBANY, March 15.—Fifteen hundred American soldier dead, a majority of them New York City men, who lost their lives on the battlefields of France, will arrive at Hoboken early this week for burial in this country, Adjt. Gen. Kincaid has announced.

More than 600 of the bodies have been disinterred from Bony, France, where most of the Twenty-seventh Division dead were buried. Bodies of many men from other parts of the State are included in the number. To facilitate burial and aid relatives. General Kincaid has appointed First Lieut. Sidney F. Buck to the Graves Registration Service, with headquarters in Hoboken. Lieutenant Buck holds the same rank in the regular army in the same capacity.

SUE SLOAN'S TO WARD OFF PAIN

You can just tell by its healthy, stimulating odor, that it is going to do you good.

IF I only had some Sloan's Liniment!" How often you've said that! And then when the rheumatic twinges subsided—after hours of suffering—you forgot it!

Don't do it again—get a bottle today and keep it handy for possible use to-night! A sudden attack may come on — sciatica, lumbago, sore muscles, backache, stiff joints, neuralgia, the pains and aches resulting from exposure. You'll soon find warmth and relief in Sloan's, the liniment that penetrates without rubbing. Clean, economical. Three sizes —35c., 70c., $1.40. Made in Canada.

Sloan's Liniment Pain's enemy

MR. WM. MERRELL.

The naming of a Separate School Trustee to fill a vacancy in the West Ward, resulted in the election, by acclamation, of Mr. Wm. Merrell, 561 Homewood Avenue.

$33,852.79 IS ON HAND FOR BRIDGE

(Continued from Page 1 .)

Mr. Hall said there were many things to be considered. Mr. Ellis had been practically cut off from all access and Mr. Hall considered that the property had been rendered practically valueless.

Ald. Hamilton declared that Mr. Ellis' business was largely wholesale, and he considered that it could not have been greatly affected by building the bridge. "It wasn't as if it was a retail concern."

A Warm Reply.

Mr. Ellis here replied rather warmly to the chairman. "Evidently, Mr. Hamilton," he said, "you don't know anything about my business."

Mr. Hall, continuing, told the committee that he could prepare full details of the damages incurred. He had no selling proposition to put up at once, and Mr. Ellis did not desire litigation if it could be avoided.

Anxious For Justice.

"The majority of the Council are anxious to see that justice is assured Mr. Ellis,' remarked Ald. Whitehouse.

Mr. Hall favored the city buying the property out and out, as the most logical solution, and agreed to prepare a valuation, and also a statement of damages for Mr. Ellis.

Purchase Property ?

Committee will recommend that the city offer the Chamberlain Estate $1,400 for the building on the corner of Sheridan and Hunter streets, used during the bridge's construction as an office for Engineer Frank Barber. Ald. Hamilton favoured this purchase, and pointed out that the city would have to pay damages to the Estate if the property was not purchased; by acquiring it, Council could dispose of the premises later, thus avoiding damages. He stated that Mr. E. A. Peck, solicitor for the Chamberlain Estate, had asked $1,800 for the building, excluding the land, which cannot be sold, but on which the Estate has a seventeen year lease. Mr. Peck held out for a higher figure when the chairman 'phoned him last night, suggesting a purchase price of $1,400. The committee considered that it would be advisable that the city buy this building, and will recommend such action to Council.

That Name Plate.

On examination of the blue print submitted by the contractors of the name plate for the Hunter street bridge, Ald. Crowe discovered that the arrangements of names did not properly balance. To be explicit, there were eight names on one side and seven on the other, and to bring it to a state of equilibrium he moved, seconded by Ald. Whitehouse, that City Treasurer Adams' name be added. This motion carried.

The committee present were: Ald. Hamilton in the chair, Ald. Jones, Ald. Whitehouse, Ald. Crowe, Ald. Morrison, Ald. Gainey, Ald. Phelan and Mayor McIntyre.

For New Styles and Pretty Arms

(Beauty Notes.)

Women are fast learning the value of the use of delatone for removing hair or fuzz from face, neck or arms. A paste is made with some powdered delatone and water and spread on the hairy surface. In 2 or 3 minutes it is rubbed off, the skin washed and every bit of hair has disappeared. No failure will result if you are careful to buy genuine delatone and mix fresh as wanted.

X-RAY SHOWS TOOTH IN LUNG.

Operation May Cause Sufferer's Death.

WILMINGTON, March 15.—An X-ray photograph of James B. Broad, Controller of the E. I. du Pont de Nemours Company, who is in a critical condition at a local hospital, showed that the cause of his illness was the lodgment of a tooth in his lungs, attending physicians announced to-day. They say Mr. Broad had four teeth extracted several weeks ago, taking gas for the operation, and they believ that one of the extracted teeth accidentally slipped down the windpipe.

The physicians assert that unless an operation is performed at once Mr. Broad cannot recover. while, on the other hand, it is feared an operation may prove fatal, as the patient is extremely weak.

REVOLUTIONISTS CONTROL ARMENIA.

Overthrow Soviet and Establish Provisional Government.

CONSTANTINOPLE, March 15. —(Cross-Atlantic) The anti-Communist revolt which broke out recently at Erivan, the Armenian capital is spreading according to a wireless report received here. The Red Armenian Government failed to suppress the uprising owing to the absence of all its available forces in Georgia. The members of the Erivan soviet either fled or were imprisoned, and a provisional revolutionary Government is in control.

BATTLED EIGHT HOURS WITH GIANT "DEVIL FISH."

See Monster in Sight of Bathers at Palm Beach.

PALM BEACH, Fla., March 15. —Florenz Ziegfeld, jr.. and J. Leonard Replogle battled for eight hours recently with a giant ray, or devil fish, that towed two boats 40 miles from Palm Beach and 17 miles to sea, and then escaned when the cables broke, although its body bore four harpoons, eight rifle bullets, and 15 wounds from lances.

The sea monster was in sight of the bathers near the breakers pier, when discovered. Immediately two fast motor boats started in pursuit.

Occupants of both boats threw harpoons into the big fish. which immediately sped away to sea? Army rifle bullets were fired into its body, but the fish did not slacken speed. At nightfall the cables to the harpoons parted and the fish escaped.

Airplanes followed the boats and watched the struggle.

TWEED IN DEMAND.

The enlargked demand for tweed clothing in both the men's and the women's wear trade has reached a point where mills making such materials recognize the business from this source as an important factor. As business continues to come in on these cloths sellers are looking forward to even greater development next Fall. Domestic manufacturers are not altogether well pleased over this outlook, for the reason that imported lines offer stiff competition on the materials in question. However, price liquidation has proceeded further in this country than aboard, and values do not show the differences which otherwise they might.

HE IS A GRAND OLD MAN OF EIGHTY-TWO

JAMES HATTON PRAISES DODD'S KIDNEY PILLS.

He Used Them Years Ago for Heart Trouble and Pain in the Back. and te Results Have Made Him a Firm Friend of Dodd's Kidney Pills.

Ste. Cecile de Whitton, Que., Mar. 14th (Special).—A friend of Dodd's Kidney Pills of long standing is Mr. James Hatton, one of the grand old men of this place. Mr. Hatton is eighty-two years of age, but his memory is still clear and he tells how some years ago he used Dodd's Kidney Pills for his heart trouble and violent pain in the back, and how satisfied he was with the result.

"We had the grip very bad last winter," Mr. Hatton adds, "and Dodd's Kidney Pills brought us through all right."

To avoid disease, the kidneys must be kept in good working order. The kidneys are the scavengers of the body. Their work is to strain all the impurities out of the blood. If the kidneys are wrong the impurities, the seeds of disease, remain in the blood, and serious trouble is bound to follow. At the first sign of trouble try Dodd's Kidney Pills.

Ask your neighbours if Dodd's Kidney Pills do not do what is claimed for them.

PHOTOGRAPHIC MAP OF LONDON BEGUN.

Three Machines Engaged in Work of Taking Aerial Scenes For Map.

LONDON, March 15 (Cross-Atlantic).—The scheme for a great photographic map of London taken from the air has at last assumed practical shape ,and yesterday the first machines equipped for the task began the work. Three aeroplanes connected with each other by wireless telephones so that they can all manoeuvre together on a pre-arranged plan are being employed in making this gigantic map which, when completed, will cover an area of 300 square miles, and require the exposure of 10,000 plates. The planes will fly at a distance of about 5,000 feet when taking the photographs. The air-map will be complete in that it will give a distinct if tiny photograph of each separate building in London. The photos will be pieced together in one "mosaic."

NOT A MIRACLE.

The master was talking about miracles.

"Supposing," he said, "you saw a man fall from a high roof, land on his head, get up and walk away. What would you say?"

No answer.

"Supposing the same thing happened again soon after?"

No answer.

"Supposing the man did it three times in one day—what would you call it?"

"Habit," answered a small boy.

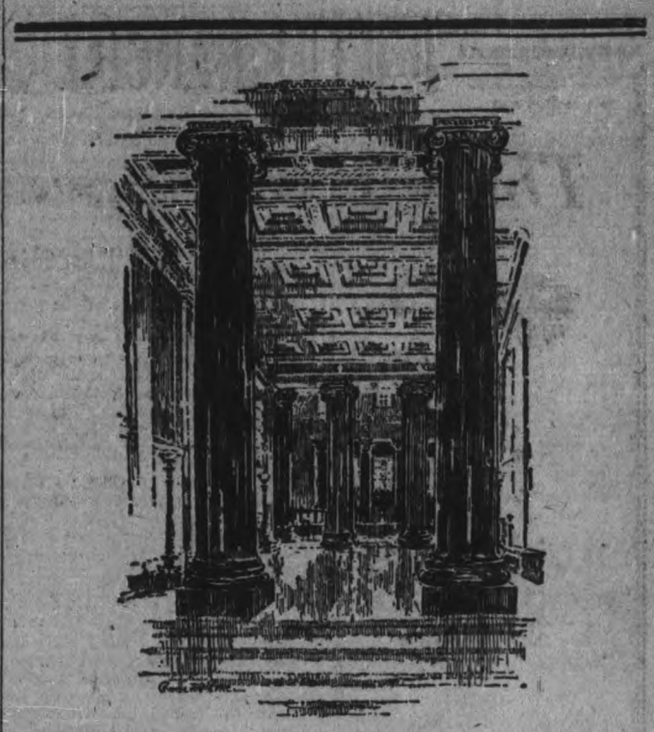

Financial Strength

THE principles upon which a Bank is founded, the number of years it has been in operation, and the policy followed during these years—these features, combined with its present standing, form the criterion of the strength of a Bank.

The Bank of Montreal began business in the year 1817, with a modest capital of $1,250,000, and for over a century it has followed a conservative—aggressive policy until to-day its capital and reserve fund total $40,000,000 and its total assets are in excess of $560,000,000.

BANK OF MONTREAL
HEAD OFFICE: MONTREAL

Branches in every important city and town in the Dominion and Newfoundland

LAD MAIMED FOR LIFE IN EXPLOSION.

Two Belleville Brothers and Sister Played With Dynamite Cap.

BELLEVILLE, March 15.—Maimed and perhaps disfigured for life, Alex. Nicholson. an eight-year-old boy, lies in the General Hospital here suffering from injuries received by the explosion of a dynamite cap.

The boy found some dynamite caps in a manner as yet unaccounted for, and when playing in a workshop upstairs with an elder brother and little sister the children were startled by an explosion. The older boy escaped injury, as also did the little girl, but Alex. received the full charge of one of the caps, his face being cut and his fingers considerably torn. At the hospital it was found necessary to amputate two of his left hand fingers and one from the right, and his face is under treatment for several nasty cuts and bruises which may result in disfigurement.

The children say they thought the dynamite caps were electric plugs.

CAUSE OF FLU STILL UNSOLVED.

Report of British Ministry of Health.

LONDON, March 15.—(Associated Press.)—In the report issued by the Ministry of Health on the epidemic of influenza, of 1918-1919 it is stated that the cause of the disease is a problem "still unsolved." The report is the result of what it describes as the "first intensive study of the great and devastating scourge that swept Europe and Asia and, during the space of a few months, claimed a larger number of victims than fell during the whole of the European war."

It is stated that the immediate outlook is not such as to inspire confidence. "Until a universal improvement in the standard of comfort and the conditions of life is secured there will be no prospect of actively mitigating the incident of the deadly disease. Other diseases have been brought under control; influenza still eludes us," the Health Ministry admits.

Can't Wipe It Off

No—it is a smile that remains, because he suffered from backache and kidney trouble until a friend advised him to use Dr. Banta's Kidney and Rheumatic Pills, and he is now as well as ever. Banta's Kidney and Rheumatic Pills will do as well for you. Right in your own City of Peterborough they have helped hundreds and if you do not get relief from these ailments return the box to your dealeer and he will refund your money.

MERCHANTS'
Gold Metallic Window Signs,
SHOW CARDS,
Exceptional Rates.
RIDLEY — Antrim and George.

TIRES AND TUBES
Rubber Footwear, Hot Water Bags and Rubber Goods of all Kinds Repaired and Vulcanized.
All Work Guaranteed.
THE ACME, 432 Water Street.

You Never Forget Pyramid

The Relief Makes You a Firm Friend for All Time and You Pass the Good Word Along

Ask anyone who has ever used Pyramid Pile Suppositories what it means to get relief from itching,

bleeding or protruding piles or hemorrhoids.

Ask the nearest druggist anywhere in the U. S. or Canada for a 60 cent box. Be sure you get Pyramid Pile Suppositories and take no substitute.

Pyramid has certainly brought a world of comfort to a great host of people who suffered, many for years.

If you would like a free sample, send your name and address to Pyramid Drug Co., 608 Pyramid Bldg., Marshall, Mich.

New Shoes From Old

An easy fitting Shoe is an old friend. Don't throw it away until you have got all the service out of it that a visit to W. PETRIE'S REPAIR SHOP will assure. Shop in Rear of

J. W. Miller & Sons

Shoe Store. Power equipped to Repair, Half-sole, and Finish Old Boots like New.
Good Repairing is well worth its Price at

W. PETRIES
(J. W. Miller & Sons)
— 406 GEORGE STREET —

Do Your Floors Need Cleaning & Polishing?

If so use

Your Floors

can be made as beautiful as your furniture, and easily so, with

Old English Floor Wax

"The Wax with a Guarantee"

which shows neither scratches nor heel marks, never becomes sticky and is economical, too (1 lb. covers 300 sq. ft.)

Priced at
Pints 85c — Quarts $1.50

Brightener

Brightens Dull and Dusty Floors

Keeps any (waxed, varnished or shellaced) floor clean and glossy. Pays for itself over and over, because it not only brightens but protects the wax, varnish or shellac, prevents scratches from showing and makes it last longer.

Brightener is the only preparation that cleans and polishes waxed floors without removing the wax. Likewise with shellaced and varnished floors. No trouble whatever. Simply dampen cloth with Brightener, and rub gently, following with a clean cloth. Economical—a quart lasts the average home six months. Try it.

Price per
1lb. can 90c — 4lb. can $3.40

The Peterborough Hardware Co., Ltd.

CARE OF DISUSED CEMETERIES PROBE

HON. H. C. NIXON NOMINATES COMMITTEE TO INVESTIGATE THE MATTER.

TORONTO, March 15.—(Canadian Press).—Hon. H. C. Nixon, Chairman of the Ontario Legislature Committee on Municipal Law, to-day nominated the following subcommittee to investigate and report on the question of caring for cemeteries in different parts of the province, which are no longer used for the burial of dead, which have in many cases fallen into a neglected condition: H. McVicar, Elgin East; J. M. Webster, Lambton West; Thos. Marshall, Lincoln; C. F. Swayze, Niagara Falls, and Hon. H. G. Henry, East York.

GOOD JUDGMENT AFTER EATING

Giving the Stomach the Alkaline Effect by a Stuart's Dyspepsia Tablet is Worth Remembering.

You cannot, as a rule, say in advance that this, that or the other food will cause indigestion. Experience has taught most people that

even mince pie fits snugly at times while at others a glass of milk raises hobs with the stomach.

One good rule to follow is the preventative measures of taking one or two Stuart's Dyspepsia Tablets after meals. You thus avoid gassiness, sour stomach, heartburn and such distresses due to indigestion or dyspepsia. These tablets also help to digest the food by giving the sotmach the alkaline effect to offset acidity; they relieve the distress when the mince pie or milk should be more than a match for your digestive powers. Get a 60 cent box of Stuart's Dyspepsia Tablets at any drug store and note how nicely they seem to calm the stomach when it feels all upet.

FINANCIAL AND MARKETS

WALL STREET.

NEW YORK, March 15.—(Canadian Press).—Reports dealing with Mexican affairs were responsible for another drive against oil shares at the opening of to-day's stock market. Mexican Petroleum, selling exquarterly dividends, promptly added 2 1-4 points to its recent series of reactions. Other issues of the same class were lower by fractions to a point. Crucible Steel and United Fruit at declines of 1 1-2, and two points were among the other backward stocks, together with Reading and Mercantile Marine preferred. The few irregular gains of the first half hour were made by stocks of little importance.

A further rally during the noon hour derived much of its support from the purchases of rails, including many of the low-priced issues. The advance was checked, however, when Atlantic Gulf developed increased weakness at the new low quotation of 31 1-4. Motors and Tobaccos also reacted.

Active stocks extended their declines in the early trading, especially United Fruit, Crucible, Panama Petroleum, Reading and Hide and Leather preferred. From the lower levels, however, there were quick recoveries of 1 to 2 1-2 points. Mexican Petroleum, Baldwin Locomotive, Pressed Steel Car, Atlantic Gulf, Chandler, Harvester, American Tobacoc and U. S. Steel were conspicuous in the rally. Standard rails also hardened. Reading more than retrieving its losses, while Northern Pacific and Southern Pacific made moderate gains. Call money was in free demand at 7 per cent.

The leaders were lower in the last hour, Atlantic Gulf, Asphalt, American Woollen, a American Sugar and Baldwin recording extreme declines of 2 to 5 points. The closing was irregular.

NEW YORK, March 15.—(Canadian Press.) — Sterling Exchange strong; Demand, $3.89 1-2. Canadian Dollars 12 3-4 per cent. discount.

CHICAGO GRAIN.

CHICAGO, March 15.—(Canadian Press.)—Fresh export business led to moderate upturns to-day in the price of wheat. Realizing on part of the holders, however, took place on bulges and brought about re-actions. Later, renewal of reports about green bugs in the south-west tended somewhat to favor the bull side of the market. Opening quotations which varied from unchanged figures to 1 1-2 higher were followed by a general sag, then by upturns. Corn paralleled the action of wheat. After opening unchanged to 3-8 higher the market declined a little and then scored a material advance. Oats were governed by the course of other cereals, starting 1-8 to 1-4 cents off to a like advance and after weakening temporarily went up grade. Provisions averaged lower

The lightness of receipts had a considerable bullish effect on the corn market. The close was steady, with May 69.

Subsequently estimates that export buying in the last two days totalled five million bushels, caused sharper gains to develop in wheat. The close was unsettled, with March 1.55½ to 1.55 3-4, and May 1.48 3-4 to 1.49.

LIVESTOCK MARKET.

TORONTO, March 15.—(Canadian Press).—Cattle receipts medium, trade slow.

Heavy beef steers, $10 to $11; butcher steers, choice, $9 to $10; butcher cows, medium, $5 to $7.50; calves, $13.50 to $15; lambs, $12.50 to $13.50; hogs, fed and watered, selects $15 to $15.25.

TORONTO.

TORONTO, March 15. — (Canadian Press.) — Dull trading on the Toronto stock exchange this morning brought about significant changes in the prices of stocks. In fact almost all transactions were made at last night's prices and any variations were only fractional. The transactions were the lightest for some days. During the trading recently Victories have been gradually receding although the losses in on cases have reached to the extent of a full point from the high marks established some weeks ago.

MONTREAL.

MONTREAL, March 15. — (Canadian Press.) — There was practically no change in prices during the morning's session of the stock exchange, every issue closing quietly around the opening figures. Abitibi, however, was stronger, and closed at 42 3-8. Atlantic Sugar remained unchanged throughout the morning, as did also Brazilian and National Breweries, the latter selling at 40 5-8.

STYLES FOR SPRING AT "LEADER" SHOE STORE

With the return of spring, one's thoughts turn to new footwear. The new styles which are just being opened up at The "Leader" Shoe Store, 291 George street, are very smart looking, both in women's and men's wear. Due to the fact that the downward trend in prices of leather forced down some of the extravagant styles, designers of shoes have adopted simplicity for spring and summer.

The buyer for "The Leader" Shoe Store has just returned from the wholesale markets, and brought a large showing of the new stocks in the most favoured models. Tan and black shoes will get about a fifty-fifty split in prominence. The tans are to be seen in many shades. Black shoes with glossier and vici-kid finishes, are favorites. The English custom lasts and the medium ball-shaped toes will be popular with younger men, but the wide lasts will continue with the older men. The brogue will also be popular.

Spats will be worn more than ever this year. Shades of tans, gray, fawn, brown and buck, with some variations will rule this spring. Oxfords, in general, will adhere to the styles of twelve months ago, and two-strap pumps will have many admiders. A visit to the "Leader" Ship will interest all preparing for the Easter parade.

SURPRISE PARTY FOR MISS PEARL LUCY.

Mr. and Mrs. D. McQuaig, 474 Sherbrooke Street, entertained about thirty-five of their friends on Friday evening last.

A miscellaneous shower in honor of Miss Pearl Lucy's approaching marriage was the occasion for the gathering. The evening was spent in games and music.

Dainty refreshments were served by Mrs. L. Wilson, assisted by Mrs. M. P. Webb.

After a hearty vote of thanks had been tendered to the hostess and many good wishes passed to Miss Lucy, the happy gathering dispersed, wishing her all happiness in her future home.

TEACHERS' ULTIMATUM TO BRANTFORD BOARD

Increased Wage Schedule From Ontario Secondary Federation.

BRANTFORD, March 15.—What is practically an ultimation from the teachers who are members of the Ontario Secondary Teachers' Federation has been received by the Board of Education and referred to the committee on management.

The ultimatum reads that the inferior quality of teachers being secured by boards in Ontario was mainly due to low salaries paid, and that members of the Federation had agreed not to teach in Continuation schools for less than $1,300 a year. For teachers at High schools in rural municipalities the salary has been fixed at nothing below $1,700 per annum, while no Federation member will teach at town or city High schools or in Collegiate Institutes at salaries less than $2,000 a year.

ENTERTAINMENT AT PROTESTANT HOME

PARK STREET BAPTIST YOUNG PEOPLE TOOK PART.

The Peterborough Protestant Home was the scene of a very pleasant gathering last evening, when about forty-two of the members of the Young People's Society of Park Street Baptist Church, preceded by a freezer of ice-cream, and bearing all sorts of good things in bags and boxes, paid the Home a visit and gave a social evening of hymns, songs, and recitations for the entertainment of the aged members.

Mr. Neil Porter, president of the Society, who had charge of the affair, contributed some very pleasing songs and instrumental solos to the programme; Mr. Robinson, organist of the church, played, and vocal solos by Mrs. Wade and the Misse Booth and Goodwin were very much enjoyed. Mr. Thomas gave a reading, and the entire programme of music and refreshments was carried out with a jolly heartiness which was evidently very pleasing to the audience and to all who took part.

The entertainment concluded about ten o'clock, when the visitors rolled away in the special street car which they had chartered for the oasion.

BRITISH NEWSPAPERS HARD HIT BY COSTS.

Owing to frequent demands by British printers for wage increases, quite as frequently granted by the Master Printers' Association, there are only four daily papers in London paying their way and few, if any, weeklies making ends meet. In fact, according to The Saturday Review, there is hardly a self-supporting newspaper in the British Isles, and more will shortly be added to the number which have already ceased publication. Not only are long-established weighty publications going out of business, but those which remain are being debased, it is said.

FRASER AUXILIARY HELD A SOCIAL.

A nice sum for the mission work of the Fraser Auxiliary of St. Paul's Church was realized from a well-patronized St. Patrick's Day tea held by them on Saturday last in the Guild-Room of the church. Mrs. Adam Hall received the ladies, Mrs. H. Wightman and Mrs. B. B. Gillespie had charge of the sale of home-made cooking, and the tea-table was presided over by Mrs. H. E. Stinson and Mrs. M. Comstock, assisted by Mrs. Drummond, Mrs. Grey and Mrs. Leclair. A number of small tables were in charge of Miss Rannie, Miss Ross, Miss McCrae, Miss L. Hall and Miss Florence Hamilton.

A splendid musical programme was provided by Mrs. Ellis and Mrs. Ford Turner, who sang, and Mrs. Hills and Miss Rannie, who gave piano selections.

Omnibus Conductor after picking up something): Anyone lost two bob?

A hurried search in handbags. Then from an old lady in the corner: I have!

Omnibus Conductor (blandly): Well, here's a ha'penny of it, ma'am. —Tit-bits.

THERE WAS NO MISTAKE

CUSTOMERS COULD HARDLY BELIEVE THE PRICES ASKED AT THE ELLIOTT SALE WERE NOT ERRORS.

Mr. Chesler has given a demonstration of how he can wield the price-slashing knife when he says the goods must go, no matter what the losses amount to.

He announced that buyers would find the bargains at the Wipe-Out Sale of the Elliot stock were irresistible. They did. The store was packed to capacity all day Saturday and Monday.

Patrons asked in surprise if there was not some mistake—the prices seemed too ridiculous for belief—but were assured that it was not a question of value but of getting rid of the goods. There was no question about the goods going. They went—in armsful.

To-day in his large advertisement Mr. Chesler says he has no time to give prices as he is too busy getting out and marking down more goods in an effort to satisfy a ravenous crowd of buyers. Mr. Chesler advises haste if all are to get a share of the bargains.

ORGANIST AND PIANIST

Mr. Gustan Gagon, organist of the Basilica, Quebec, noted for his high musical attainments, has bought a Grand and Upright piano of Ye Olde Firme Heintzman & Co., Limited, in Qeubec, with warerooms at George and Hunter streets Peterboro.

THE EASTER SUITS WILL BE DELAYED

WHILE TAILOR SPENDS A WEEK IN THE BASTILE.

For association with the demon rum last night a local tailor was hailed before Justice of the Peace H. Rush this morning. Despite his protestations that he had untold Easter suits to finish, Mr. Rush administered a week's remand, giving the Chief the right to mitigate the furlough if he thought wise.

Jordan Case.

John Jordon, local pugilist, was remanded for a week on the selling charge. On Saturday morning pages of evidence were taken down by Magistrate Dumble on the testimony of Georg Alex, the Russian buyer, and John Jordon, alleged seller. Jordon said he didn't sell it for $6.00 a bottle as Alex said, but treated the Slav out of his own cellar.

J. O'Brien represented accused. The conclusion of the case will take place on Tuesday next.

SOCIAL SERVICE WORK EXPLAINED

A lecture on "Social Service Work", by Mr. W. E. Dyer, was given in St. Alphonsus' Lyceum last evening, under the auspices of The Catholic Women's League.

Mr. Dyer illustrated his talk with lantern slides, depicting different branches of Social Welfare endeavour, showing, among other things, the old and new ways of handling milk and the ravages committed by the common house fly in its peregrinations from the manure heap to the baby's milk bottle. He also showed several interesting Californian scenes with the olive and orange groves in full bloom, and some views of the Mammoth Cave of Kentucky, going on with the Welfare Series in a collection of hand-tinted lantern slides from the fampus Tissot paintings of Bible subjects, showing the beginnings of Welfare work in those old times. These are beautiful pictures, and were very much appreciated by the audience. A vote of thanks to the speaker was moved by Miss M A. O'Connell, seconded by Mrs. G. H. Popham, and tendered by Mrs. Jas. V. Gallivan, the President of the Catholic Women's League in Peterboro, and Monsignor McColl also expressed his appreciation of the entertainment. Pianoforte solos were rendered by the Misses Marguerite Weatherhead and Mary Galvin.

INTERESTING TALK AT MARK STREET

At Mark street Methodist Church last evening, Rev. F. E. Malott of Trinity Church gave a very interesting talk, entitled "Here and There in the Old Land," illustrated by lantern slides.

There was a very good audience, and young and old seemed to be delighted with the entertainment. Miss M. Succee contributed some very pleasing piano solos, and the lantern was ably handled by Master Percy Oke.

PETERBOROUGH WAS WELL REPRESENTED.

On the occasion of the recent trip of Peterborough curlers across the Atlantic, the Empress of France, on which they sailed, contained more representatives from Peterborough than from any other place in the Dominion, Mr. and Mrs. Waddell, Mr. R. Hicks, and Messrs. Wm. Saxby and T. C. Ephgrave, who sailed on the same boat, making five from this little corner of Canada.

QUESTIONS THE UTTERANCES OF RANEY REPORTED

COUNSEL FOR MAGISTRATE HASTINGS BRINGS MATTER INTO DUNNVILLE PROBE.

CAYUGA, March 15.—(Canadian Press).—When the Dunnville law and order inquiry was resumed this morning, John Counsell, for Magistrate Hastings, called the attention of Commissioner Paterson to a newspaper report of what Warren Stringer, M.L.A., Haldimand, and the Attorney-General had stated in the Legislature last week when discussing the Hastings suspension. The report of Mr. Raney's statement was to the effect that after making his letter public, the Magistrate started political propaganda. Mr. Counsell said there had been no evidence at the inquiry on any such action; in fact, the evidence showed that the political propaganda was started by the Attorney-General, in connecting the name of Frank Lalor, M.P., and alleging the existence of a political and whiskey ring. The latter charge has since been dropped by the Department. The Commissioner stated he was not trying the Attorney-General, and ruled that he could not enter newspaper editorials or reports. Hearing of further testimony was then proceeded with.

ASPIRIN

"Bayer" is only Genuine

BAYER OK

Warning! It's criminal to take a chance on any substitute for genuine "Bayer Tablets of Aspirin," presribed by physicians for twenty-one years and proved safe by millions. Unless you see the name "Bayer" on package or on tablets you are not getting Aspirin at all. In every Bayer package are directions for Colds, Headache, Neuralgia, Rheumatism, Earache, Toothache, Lumbago and for Pain. Handy tin boxes of twelve tablets cost few cents. Druggists also sell larger packages. Made in Canada. Aspirin is the trade mark (registered in Canada), of Bayer Manufacture of Monoaceticacidester of Salicylicacid.

OFFICERS RESIGN FROM THE P.A.A.A.

As a result of the feeling existing among some of the sport organizations of the city that the Board of Trade has ben "trying to run" the Peterboro Amateur Athletic Association, President H. R H. Kenner of P.A.A.A. and Vice President of the Board of Trade and Secrtary L. Frazer of the Board of Trade, who has carried on the secretarial duties of the P.A.A.A., handed in their resignation to Vice-President, Dr. A. W. McPherson at a meeting of the P.A.A.A held to-day in the Board of Trade rooms. It is rumored that Dr. McPherson's resignation may also be received as he is on the directorate of the Board of Trade There were considerable fireworks at the session. To-day Secretary L. Frazer of the Board of Trade, said that many members had not appreciated the facilities offered them by the Board in carrying on the work. On his own account he felt no regrets at giving up the post but he felt they were lingering under a misapprehenson of the Board's intentions towards them and would discover their mistake in time.

None other of the numerous organizations affiliated with the Board had taken exception to having their officers members of the Board

GRANDMA NEVER LET HER HAIR GET GRAY

She Kept Her Locks Dark and Glossy, with Sage Tea and Sulphur.

When you darken your hair with Sage Tea and Sulphur, no one can tell, because it's done so naturally, so evenly. Preparing this mixture, though, at home is mussy and troublesome. At little cost you can buy at any drug store the ready-to-use preparation, improved by the addition of other ingredients called "Wyeth's Sage and Sulphur Compound." You just dampen a sponge or soft brush with it and draw this through your hair, taking one small strand at a time. By morning all gray hair disappears and, after another application or two, your hair becomes beautifully darkened, glossy and luxuriant.

Gray, faded hair, though no disgrace, is a sign of old age, and as we all desire a youthful and attractive appearance, get busy at once with Wyeth's Sage and Sulphur Compound and look years younger.

The Very Latest Easter Styles

—IN—

Women's Low Shoes

We have received a varied assortment of new Spring styles in Women's Oxfords, Pumps and High Shoes. Very moderately priced.

Women's Oxfords in black and brown kid and calfskin. Stylish narrow toes. Particularly smart. With high and medium heels.

We feel sure the ladies will be well pleased with the styles and good values.

Men's New Spring Boots and Low Shoes

The "newest thing" for men in natty models, Goodyear welted, in brown or black calfskin and kid.

Men's Popular Oxfords that possess all the style, workmanship and fitting qualities. The low prices and the finishing touch to this interesting Easter Display.

Your Old Shoes Repaired
Half-Soled and Heeled Promptly

Model Electric Shoe Store

M. VENERANDA

Simcoe St., west of Turnbull's, with Electric Repair Sign

BRITISH HOG TRADE IS NOW WIDE OPEN

LICENSES FOR IMPORTATION OF HOGS TO BE GRANTED FREELY

WASHINGTON, March 15. — (Canadian Press) — The British food ministry has issued a notice effective immediately that licenses for the importation of fresh or frozen hogs of any weight for any purpose and from any country will be granted freely, according to a cablegram received by the United States Department of Commerce to-day from the Untied States Consul-General at London.

GRENFELL MISSION.

Previously acknowledged	$104.50
Mr. F. E. Kerr	2.00
Mrs. M. J. Kerr	2.00
N. D.	1.00
A Friend	1.00
Mr. and Mrs. G. R. Langley	4.00
Mrs. T. J. S.	3.00
A. A. Goodfellow	1.00
Mrs. Goodfellow	2.00
A. S. Goodfellow	2.00
S. E. L. Goodfellow	2.00
Mrs. A. E. Micks	5.00
	$129.50

THE PETERBOROUGH MALE VOICE CHOIR.

The usual weekly practice will be held in the J. M. Greene Music Room to-night at 8 o'clock sharp. As the time for rehearsing, preparatory to the concert in the Grand Opera House on 5th April, is limited, it is imperative that every member make a point of appearing to-night and each succeeding night for practice. If the true and full success expected is to be realised, then every member of the choir should see to it that he is on hand. Please be on time, and bring music envelopes.

DANDERINE

Stops Hair Coming Out; Thickens, Beautifies.

A few cents buys "Danderine." After a few applications you cannot find a fallen hair or any dandruff, besides every hair shows new life, vigor, brightness, more color and abundance.

Furniture Refinished

Repaired and Upholstered on reasonable terms. All work done in a first class manner. Articles sent for if desired and returned when finished. H. J. Rumery, 109 Smith Street, corner Water. Vacuum Cleaner to rent. 13d tts 84

EXPERT

When speaking of Vulcanizing, is a small word with a big meaning. With our experience and up-to-date equipment we are in a position to give you **Expert Vulcanizing.**

WHITE BROS.
174 Hunter W. Phone 897
OPPOSITE ORIENTAL

ROUTLY-BRAUND LIMITED

BOOTS, SHOES, RUBBERS, TRUNKS AND CLUB BAGS

Known For Fair Dealing and Solid Values

EASTER SHOES

Easter Oxfords *priced from* **$4.75 to $9.00**

Snappy Easter Ties *priced from* **$5.65 to $9.00**

NEW MODELS IN STRAP BUCKLE SHOES Goodyear Welts, Black & Brown **$8.00 and $9.00**

In the High Italian Alps

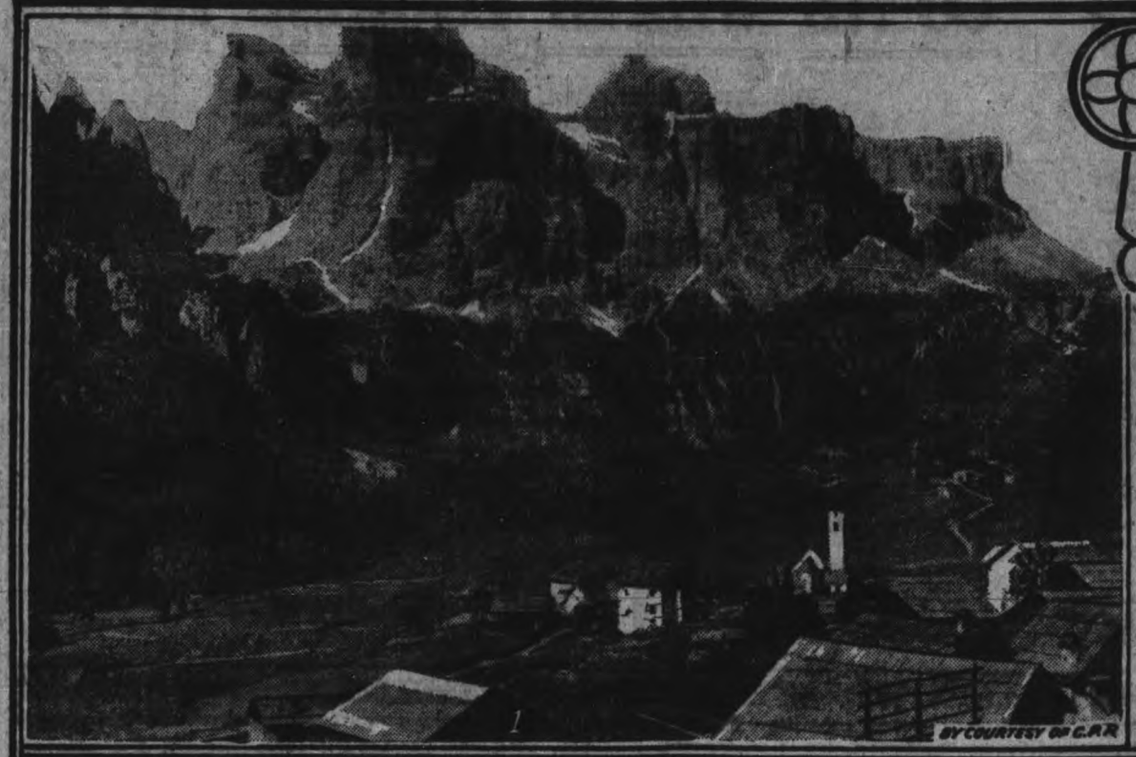

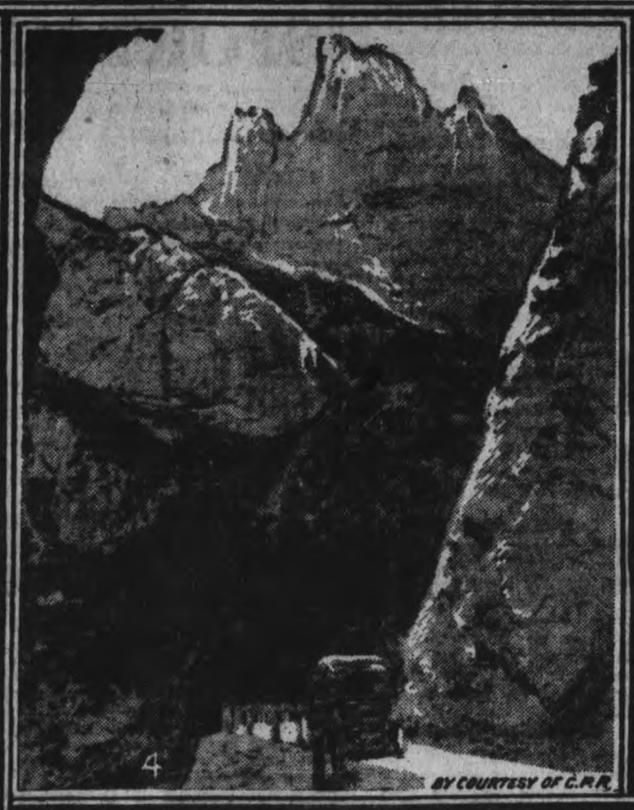

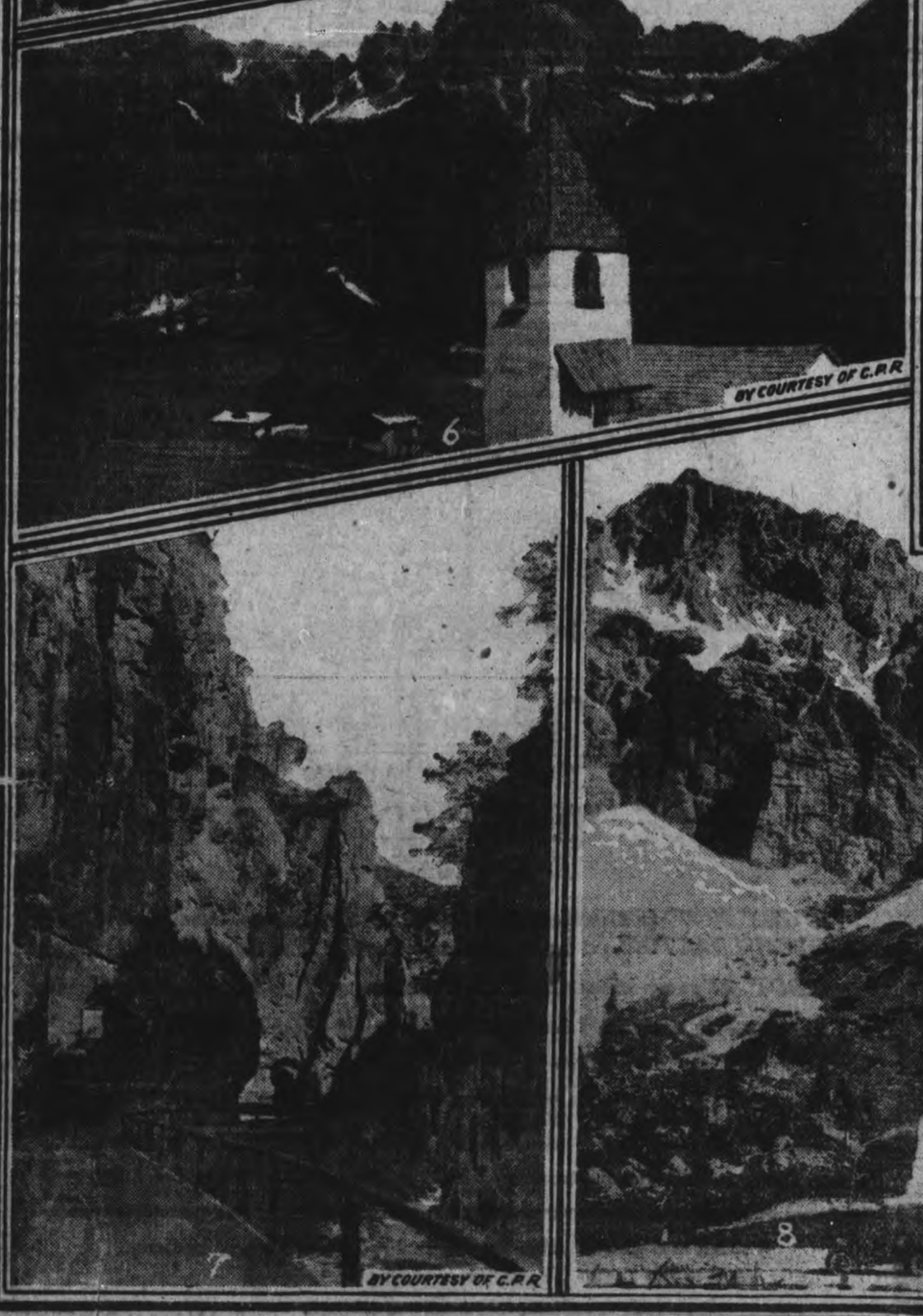

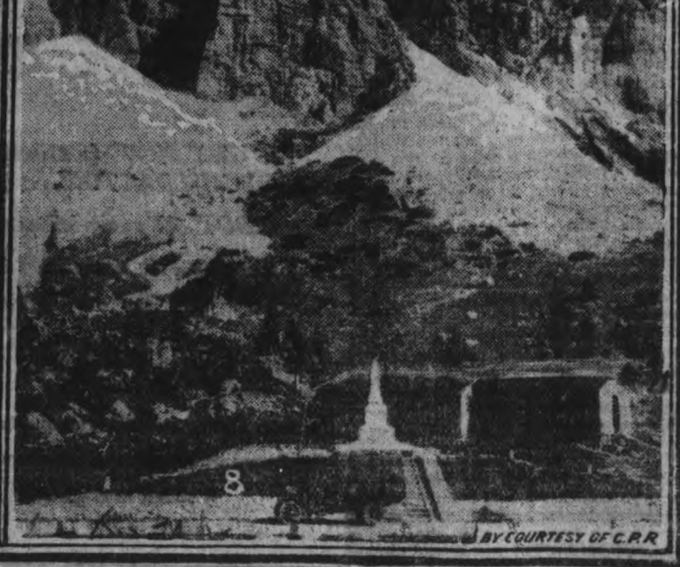

(1) Talfosco and the Group of Mount Sella.

(2) The first Tofana from the Falzarego Road.

(3) Mount Ortler from the Stelvio Road.

(4) The Stria Pass from the Falzarego Pass.

(5) Lake Karer.

(6) Valley Tiers and the Rose Garden..

(7) The Eggen Valley.

(8) The Falzarego Pass (The Pass of the Treacherous King).

THE DOLOMITES

When the French geologist Deodat de Dolomieu at the end of the 18th Century travelled through the Southern Alps, discovering there a mineral composed of lime and magnesia, which was later named Dolomia or Dolomite in honor of the discoverer, he did not dream that his name would for ever be associated with those strange Italian mountains.

Grohmann, one of the few who, fifty years ago, began to explore their summits, prophesied that a time would come when no part of the Alps would be so much frequented as this. The Dolomites are those marvels of stone which tower skyward flooded with light and color and glorified by the poetry of strange and most ancient legends.

The Dolomites give the Italian Alps an advantage over those of Switzerland, because very tall peaks, white glistening masses of snow and glaciers with azure blue crevices are seen everywhere. The Dolomites, however, are found only and exclusively within the new boundaries of Italy. To the experienced alpinist this name is the richest for views and reminiscences.

The two centres of tourism in the Dolomites are Bolzano and Cortina d'Ampezzo, the one a city of 25,000 inhabitants, renowned for its excellent hotels, chief town of a large district, the upper Adige, which forms a part of Tridentine Venetia and can be reached by through-train from Rome in eighteen hours. The other a charming Alpine borough, situated 1219 meters above sea level, in the midst of a splendid Dolomitic amphitheatre. Bolzano and Cortina are connected by the so-called "Trans Dolomitica," a highway for automobiles, 112 kilometers long. This highway is the main artery of tourism in the Dolomites. But there is a very important branch which runs from Ora, by way of Predezzo and the Val di Fassa and rejoins the more frequented upper artery. As it touches the most hidden and remarkable parts of the Dolomites, this great highway—comparable to the smiling Ligurian Riviera or the Sorrento-Amalfi, but grander than these two — is a marvellous work of our civilization. Above ravines and water-falls, over bridges and through tunnels, now through gloomy mountain defiles, now through sunny pastures, covered with russet rhododendrons, opening to the traveller infinite horizons towards the South as far as the Alpine foothills of the Padoan plain and towards the North, as far as the glaciers of the great watershed — now suspended over rocky falls, now crossing the debris of mountain slides, through shady woods and lovely little valleys—the Trans-Dolomitica winds along safe and broad, as if it were an integral part of the landscape.

Of course the war, which for two years and a half raged in the Dolomites, won for Italy by the Italian "Alpini," has caused great damage. But, already in the summer of 1920 all the hotels were re-opened and all communications were in perfect order. The State Railways, in agreement with an automobile transport company provided, in 1919, for a new, accurate and convenient service of elegant automobiles on all the lines of the Dolomites. This year, 1921, the hotels and transport service will be perfected so as to place at the disposal of travellers the very best modern accommodations.

Arrived in Bolzano, we betake ourselves to the "Strassermauer," a large wall for the protection against the torrent Talfer, and above is the plain rich in vineyards and the hills covered with dense woods. Towards the East we see the jagged chain of the Dolomites, in the morning azure colored, at noon whitish-yellow like ivory and in the evening inclining to purple, almost as if its peaks were on fire. The group visible from this side of Bolzano is called "Rosengartin" or, disparagingly "Catinaccio" (large basin). Behind this extends the Valley of Fassa.

Twenty eight kilometers from Bolzano we come to Hotel Karersee, a first class alpine station, magnificently situated in the midst of the colossal Dolomites of the Rosengarten and the Latemar. In the west glisten the snows of the Ortler, 3902 meters high. In the neighborhood is a very beautiful lake, celebrated for the splendid color of its water.

The volcanoes of Fiemme, Fassa and Livinallongo were actiye in the Triossic period, then became extinct, closed their craters and collapsed. But even to-day, in the midst of the white dolomia, traces of them are seen.

Let us descend to the bottom of the Valley of Fassa, a territory which keeps pure the spoken Latin Ladina, all surrounded by huge dolomitic, tower-like rocks.

We cross the level of Gries, above which the Vernel rises skyward with an incomparable gesture, and arrive at Canazei, the Chamounix of the Dolomites, an important alpine station. Beyond Canazei the road begins to ascend towards the mountain pass of the Pordoi. When we have reached the Pordoi Pass which, with an altitude of 2250 metres above the sea, is the highest pass in the Dolomites fit for vehicles, we see in the East the mountains of Badia, Livinallongo and Ampezzo, with an endless chain of peaks and spirelike rocks. We are now close upon the zone devastated by the War. And in the centre of this zone, belonging exclusively to history, there rises a glorious monument to the Italian Army, the dark Ridge of Lana, "drenched with blood, the scene of great bravery, lacerated in its innermost bowels, pierced by tunnels and covered with a network of vegetation." The almost level road continues up a steep declivity, passing through Pieve of Livinallongo, Salesei and Andraz. All round we see towering dolomitic peaks, black volcanoes, glistening glaciers and, through a gigantic cleft, we look down into the very deep Valley Alleghe. And there, towards the South, the Civetta, the Queen of this entire panorama, rises before us 3220 meters high, one of the most superb of the Dolomites, crowned with sharp crests and embattled towers. Gilbert and Churchill describe it thus:

We advance into the Valley of Andraz and pass through the Loccia, suddenly arrive at the third opening which separates Bolzano from Cortina d'Ampezzo, the pass of Falzarego with an altitude of 2107 meters. Here is a view of the vast battle fields, whipped and furrowed by millions of shells. Everywhere are dugouts, a very intricate network of passages and enormous mine craters which disfigure the profiles and change the appearance of things. Here is the Castelletto once a summit now a heap of stones, because it was blown up by a handful of Italian soldiers with thirty-seven tons of nitrogelatin.

Cortina lies in the centre of a vast magnficent emerald colored basin, surrounded by thirty little groups of houses and is one of the resorts in the alpine region most frequented by foreign tourists.

Next the picturesque Lake of Landro, on whose tranquil surface are mirrored the huge ice towers of Monte Cristallo, and then our arrival at Toblach and we have passed through the Dolomitic region from one side to the other.

The Sporting Page

CONNIE MACK THINKS HE SEES LIGHT FILTERING INTO THE CELLAR BERTH

ELONGATED PILOT IS NOURISHING SECRET HOPES THIS YEAR OF BETTER FORTUNES FOR ONCE-FAMOUS ATHLETICS.

As one has been accustomed for the last six years to speak of the Philadelphia Athletics either in terms of pity or ridicule, it is surprising, if not startling, to go into Connie Mack's training camp and find a spirit of optimism has infected the place.

It is not that Connie or that any of his athletes, from the strongest to the lowliest, are entertaining hopes of knocking everything in the American League flat and copping a pennant. It simply is that every one expects to get out of last place, which is more than any one could have counted on since the old days when Mack had his big champions and many pennants.

Connie himself, who is not given to boasting, perhaps is more optimistic than any of his boys. It's a bit early at this writing and scarcely a one of the players seems to have awakened to the fact that at last they might be able to beat some one out in the flag race. But Mr. Mack, always considered one of the wise men of baseball, realizes it and couldn't help but talk with a spark of enthusiasm even in his customary guarded way.

Manager Mack Optimistic.

"You know, I don't like to make any predictions in the early Spring," he ventured, "but I actually feel that at last we are almost on the verge of making a ball club. I still may need players for a couple of positions. That I will not know until I see the team under fire.

"This is the first time since 1914 I have come South for Spring work with practically the same team I had on the field at the finish the previous year. Of course, this team did not get anywhere last year, but I feel certain that I at last have some real big league ball players, or men who will be big leaguers when they finish their development.

"The boys are all, with one or two exceptions, very young. But I think they are made of the right stuff and will prove it. Perhaps I wouldn't feel so optimistic were it not for the present condition of the American League. I can't help but feel encouraged when I look over the teams we will be up against this year.

How Others Figure.

"On paper it looks as if Cleveland and New York will fight it out for the pennant. But one can't even feel sure of that. Cleveland seems to me to be a team on the decline. New York has a lot of temperamental stars. Chicago, which undoubtedly last year had a team far above either, is all shot to pieces. The Browns have been hurt by the loss of a strong second baseman, and the rest of the clubs are more or less of a guess.

"You know in the last six years there hasn't been one strong team developed. I mean by that not one that was built up from young material. We have been plugging along, trying out hosts of youngsters. Now I feel that we are just about ready to present a real team. Maybe it will take a couple of years yet to get it up anywhere in the race, but when it does get there it will be a team that should go along for a number of years."

Mack Keeps Hopes Secret.

At least there was no display of spirit and enthusiasm among the players on the field. They went through their morning and afternoon rehearsals much after the fashion of children in the classroom. They do their work splendidly. The morale of the club is high. They have faith in Connie Mack. They are prompt on the field; labor quietly but industriously, observe the rules of training, and seem as orderly as a college squad with a faculty man present.

A Little "Pep" Needed.

If some one in the squad would just let out a yell or two during the daily drill, or if a couple of players would get into a red hot squabble over something on the ball field, an observer would feel more of the optimism secretly shown by Mack.

It is hardly possible that if the players themselves haven't that feeling they can accomplish anything. They have been in the rut too long. Perhaps if they were put into Cleveland or White Sox uniforms they might get that confident feeling and sally forth and lay low a lot of clubs.

There is strength on the club. One can see it even if it isn't asserted.

For cold in the Head and Chest
use
BAUME BENGUÉ
has immediate effect.
BEWARE OF SUBSTITUTES
$1.00 a tube.
THE LEEMING MILES CO., LTD.
MONTREAL
Agents for Dr. Jules Bengué
RELIEVES PAIN

PACKERS GIVE WARNING NO WORK IN CHICAGO

CHICAGO, March 15.—The big five packers to-day issued a warning to unemployed persons in other cities not to come to Chicago to seek work in the stock yards, as positions were not available.

The packers said that they had been swamped to-day with applications for work from men who flocked here from Detroit, St. Louis, Cleveland and other cities.

"We do not need men and do not expect to need any," the packers announced.

REFEREES PASSED EXAMINATION

MR. J. L. HOWARTH, AN OLD COUNTRY REFEREE, WAS OFFICIAL EXAMINER—TOUR OF SCOTTSIH TEAM—CHARLIE THORP INJURED.

A special meeting of the Peterboro Football Association was held last evening in the G.W.V.A. Hall with every representative present with the exception of the Canadian Woollens. It was unanimously agreed that Mr. Cooke President, Mr. Fred Sutcliffe, Secretary and Mr. J. L. Howarth, an old country official referee who presented the following certificate from Middlesex County Football Association constituted the Examination Board.

Official Document

128 Elgin Avenue
Marden Vale, W 9
England.
21st December 1920

Mr. J. L. Howarth,

Dear Sir,—I have the pleasure to inform you that your application for Registration as a referee has been placed upon our list.

I shall be pleased to receive your annual subscription (5/) if not not already paid and I can supply you with official Referee badge on receipt of an extra 2/6 if you desire to have one.

Yours faithfully,
W. H. DAWE,
Referee Secretary.

Examination Candidates

An interesting presentation of technicalities and practical plays were placed before each individual that proved beneficial to all and the lessons were of an educational character with each applicant making the efficiency mark to become referees under the jurisdiction of the O.F.A. and D.F.A. The following referees were examined, Mr. Hensby, Mr. Jack Clark, Mr. Alex. McKinley, and Mr. Wm. Thompson and applicants examined were Mr. Bert Mason and Mr. Dunsmore.

Players Registered

M. J Pickles, M. T. Pickles and M. Thomson were registered for De Laval. Mr. T. F. Powell was registered for C. G. E.

Tour of Scottish Team

Mr R. B. Muir, secretary of the Ontario Football Association, informed that the Executive that "the tour of the expected Scottish team is under he jurisdiction of the D.F.A and I have no information as to what towns or cities will have the honor to entertain them, but will let you know as soon as I hear "officially".

Charles Thorpe Injured

A very unfortunate accident occurred on Saturday afternoon at the Bonner Worth Athletic Grounds when Mr. Charles Thorpe, the well known outside right of the Canadian Woollens fell into a hole in the field and lacerated his knee to such an extent that he will be confined to bed for a few weeks.

NEW SPRING HATS

With the range we are showing right now, we can sure satisfy any taste, in style or shade, and they are as light on your pocket as they are on your head.

$4.50 to $10.00

COATS WORTH LOOKING INTO

You know how often you have stood round shivering for the want of a light overcoat. You have said a thousand times or more, I must get a light Spring Coat or Raincoat.

HERE'S YOUR CHANCE

We won't talk about the styles, for we have all that Spring, 1921, calls for. The cloths are Brown, Green, Greys, Fawn and Black. The workmanship is such that every coat carries a full guarantee. We have a price and coat to suit any purse, ranging from

$15.00 to $35.00

OAK HALL

SPORT IN BRITAIN

By HUGH DRYDEN
(Staff Correspondent Cross-Atlantic Newspaper Service.)

LONDON, March 12.—Americans who come over here to see the International polo contest next June must expect to pay vere much more for their seats than they had to pay at Meadowbrook in 1914. The bottom price of a seat at Hurlingham was, according to rumor, to be equal to that of Meadowbrook's best, $25; but Sir Harold Snagge, Chairman of the Hurlingham Cup Defence Committee, now explains that the scale of charges for the series of three matches will be $25, $50, $75, $100 and $125, which is still much above the Meadowbrook prices.

Sir Harold Snagge thus explains the Hurlingham Club's financial policy with regard to the International games:

"The Organization Committee, bearing in mind the enormous crowds which flocked to see the matches at Meadowbrook in 1914, and anticipating that wide interest was likely to be aroused both here and in America by the matches to be played this year, considered very carefully and at great length how far in these days of financial stress they could wisely go in meeting the inevitably large public demand for seats, and it was with the greatest regret and reluctance that they felt themselves compelled to confine their plans within the limits of approximately one-fourth of accommodation provided by the American Polo Association at Meadowbrook. Their decision was governed in this regard by the fact that the closest estimates obtainable indicated a prospective capital outlay in connection with the erection of stands, etc., of between three and four times the sum which would have been required under pre-war conditions and at pre-war prices."

* * * *

The great golf ball controversy is reaching an acute stage as next Summer's invasion of England by United States golfers draws near. It is now being recognized here that the recent ruling by the Royal and Ancient Golf Club, fixing a new standard ball, a "floater," smaller and lighter than the old one, with a view to limiting the length of drives, has defeated its own object, and that in practice the "limit" ball conduces to longer driving than ever. A prominent golf journalist, George Greenwood, writes:

"It would be an act of extreme discourtesy to introduce a 'floating' ball at a time when American players are contemplating visiting this country to compete in our amateur and open championships. American golfers do not use light balls, and are strongly opposed to the introduction of a standard 'floater.' Personally, I am not hopeful, no matter what outrages the new 'limit' ball may perform during the coming season, that the United States will abandon her present position. It will then become a question of policy as to whether it is advisable in the interests of golf as a British institution to let America go her own way, as has already been done in the matter of the stymie rule. Even in this event there is no reason why there should not be a friendly rivalry between the two countries, each, of course, respecting the other's laws of the game when competing internationally. There are other considerations which make it undesirable to resort to panicky measures. It is pretty certain that, until the general body of golfers have had an opportunity of tasting the equisite joy of annihilating space with the new ball any change to a lighter implement would be extremely unpopular. Too much of a good thing invariably produces the requisite reaction and it would be well to indulge them in their orgy of swiping.

"I have little doubt that when we all come to play with the 'floater' it will be a different ball from what we at present conceive it to be. What is certain, however, it will be a more pleasurable ball to hit, and at the same time will require a greater measure of skill to control. If either or both of these objects are attained then golf as a national game will have been saved."

Meanwhile, another difficulty is arising concerning the ribbed mashies and irons, recently introduced by some American golfers. Mr. Greenwood warns British golfers who contemplate the possession of ribbed mashies and irons, for which it is claimed that a remarkable degree of "stop" can be put on the ball, that a rule is being drafted rendering their use illegal. "Clubs with scored corrugations across their faces and with edges like razors," he says, "are freak implements, and should be banned forthwith."

* * * *

The whole question of golf organization is brought up in connection with the rules formulated by the U. S. G. A., for the Walker Cup, which have just reached this country. The only body in Britain having any authority as regards golf organization is the Royal and Ancient Club of St. Andrews, and the crying need is for a golf association on the lines of the U. S. G. A. As things are, it looks as if the golfers of Great Britain must forego the privilege of competing for the Walker Cup unless they immediately set to work and form a British golf association. For the competition is only open to countries possessing national associations. They must ask themselves whether the reward is worthy of the price to be paid for it. Another question requiring a definite answer is; Who is going to pay expenses? International matches are unsatisfactory unless the competing teams are representative. A sum of not less than $7,500 would be required to send a team of four, with reserves, to the United States. Even if this sum is found, it is not certain whether all the four or six best British amateurs would care to make the trip.

The success of the Walker Cup competition will not be complete if Great Britain abstains therefrom. But a good many golfers in this country consider that the Rules of Golf Committee has already gone to the limit of concessions to American convenience and opinion and it is a fact that its members are disappointed with the results of concessions made. Therefore, it is possible that the Walker Cup competition will not conceive over here the cordial welcome which the personality of the donor of the trophy won for himself when he visited England last year.

* * * *

For the seventh time S. H. Fry has captured the British amateur billiard championship, having first won the honor as far back as 1893. In the final heat, Fry defeated J. Graham Symes by 3,000 to 2,591 points after a memorable struggle. Quite as much interest was taken in the contest between these two amateurs as in any match where professional players showed their skill. Amateur play between first-class cueists is generally more enjoyable for the spectators than a professional match, which is apt to become monotonous and mechanical as huge breaks are piled up by the almost uncanny skill of the experts.

* * * *

That unique sporting event, the Altcar coursing Meeting, ended in the capture of the Waterloo Cup, the Greyhound's Blue Riband, by Lady Sefton's Shortcoming, which in the final heat beat Sir R. Jardine's Jassiona. A great deal of money was represented on the famous Altcar plains during the meetings. Perhaps few people know how costly coursing is. The owner who aims at success must have a long purse and unlimited patience. The winner often comes from a kennel where it is only one of a hundred of its kind. Added to the bare keep of these animals high salary must be paid to a professional trainer, while assistant kennelmen and boys help to swell the wage bill. The diet of a racing dog is better than that of most workingmen. Best English rump steak, Welsh mutton, and even poultry are found in the dietry. New milk, new-laid eggs, cod-liver oil, port wine, whiskey, and brandy have to be provided, and often an experienced veterinary surgeon is retained. A hound may cost from $500 to $5,000 to purchase, and as much more may be spent in training it. And even then it may be beaten in the first round. Some of the most famous winners started with the poorest prospects. The smallest greyhound ever run won the cup two years in succession. Another winner led a mongrel life in the streets until a few months before it won the trophy, and yet another winner was sentenced to death as a puppy because it was deemed worthless. But the trainer spared it, and it justified his faith by winning the cup three times in four years.

Mrs. Cockburn's Asthma Remedy
Thousands of people who have used it can testify, as to the value of this remedy.
Mrs. Cockburn, 422 Gilmour St
OTTAWA

Moore's Garage
COR. HUNTER AND QUEEN STS.
Is Your Car in Tune?
If in Trouble, Call and See the
Zenith Carburetor
Recognized the world over as the Acme of Carburetion.
Phones—Day 125; Night 1825J.
REO CAR AND TRUCK AGENCY
6ms.-tts-54

Advertise in the Examiner

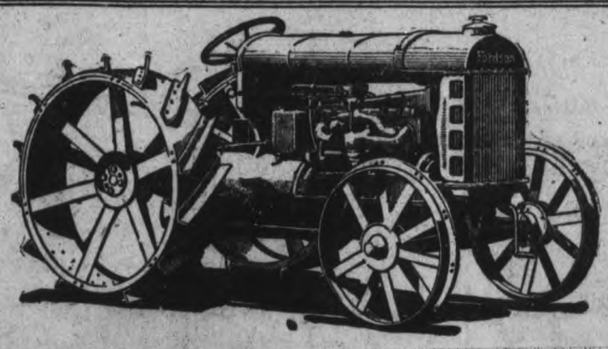

FORDSON TRACTOR

PRICE REDUCED TO $770

(DELIVERED)

RIGHT NOW is the time to dispose of six horses, and invest in a FORDSON TRACTOR, so as to be ready for the first day of Spring Work

A BOY, 14 years of age, will do the work of Two Men and Six Horses

As there is only a Limited Number of FORDSON TRACTORS available for this territory, we advise Early Orders.

DUFFUS MOTOR SALES

Corner Water and Charlotte Streets :: Branches-- Norwood and Millbrook

We Sell and give Reliable Service in Ford Cars, Trucks, Tractors, and Farm Power Equipment.

Sports

TRINITY WON TWO GAMES

W. JONES WAS HIGH MAN WITH 558.

Trinity won two from George street, in the Church League, at the Y.M.C.A. alleys. W. Jones was the high man with 588.

GEORGE STREET:

Mayneord	146	171	199—516
Pratt	165	158	180—503
Hamilton	178	129	107—414
Routley	116	204	173—493
Robertson	182	230	163—575
			2501

TRINITY:

McLeish	145	168	198—511
Richardson	120	141	139—400
Cunningham	128	159	196—483
Gallard	221	210	140—571
Jones	228	192	168—588
			2553

HARNESS RACING CIRCUIT LIKELY IN THE DISTRICT

MEETING IN KINGSTON TO ARRANGE DETAILS ON THURSDAY.

KINGSTON, March 15 (Canadian Press).—Arrangements have been completed here by the Kingston Driving and Matinee Club for a meeting or representatives from Port Hope, Belleville, Picton, Napanee, Gananoque, Brockville, Peterborough, and Perth on Thursday night to complete details for the inauguration of a short ship circuit for harness racing for this season.

RELIABLE USED CAR SALE

We sold last week a large number of USED CARS. We have on hand some good buying. Our Prices cannot be beaten anywhere.

One Ton Ford Truck, complete Worm Drive.
One Ton Ford Smith Form-a-Truck, complete with New Closed Cab and Freight Body
1 Two-ton Smith Form Truck, complete, lots of power for heavy work. Cheap.
1 Ford Touring (1919).
3 Ford Touring (1918).
3 Ford Touring (1917).
1 Ford Touring (1915).
1 Ford Touring (1914).
1 Overland 5-Passenger **$250.00.**
1 Overland Chassis **$100.00.**
1 Wire Screen Light Delivery (body only), complete.
1 8-Passenger Bus Body; will fit a Ford Chassis. Also a number of other Cars being prepared for Re-sale.

The above List will only last a Few Days. See them at once.

DUFFUS MOTOR SALES
Cor. Water and Charlotte Sts.
Branches—
Norwood and Millbrook.
3d-1w

BRANDON WINNERS OVER PORT ARTHUR

Take First of Allan Cup Semi-finals by Score of 12 to 4.

WINNIPEG, March 15.—Playing right at the top of their form, the Brandon Allan Cup holders practically eliminated the Port Arthur North ends from the series here last night when they took the measure of the Thunder Bay champions to the tune of 12 to 4, in the first game of two to decide which team will meet the eastern champions in the final. The Manitoba champons excelled themselves in every department, were exceptionally strong in defence, and showed a wonderful attack that simply could not be beaten The winners took a three-goal lead in the first period, but were forced to travel their fastest in the second session to secure the edge, when they went to their dressing room with the long end of a 6 to 2 score. The last period saw the eclipse of the boys from the head of the lakes when the Brandon team gathered in six goals against two by the easterners.

GRAND NATIONAL RACE THIS WEEK.

Blue Ribband of 'Chasing Sport and Hardest Test of Racehorse in World.

LONDON, March 15.—(Canadian Press.)—On Friday of this week, March 18, the Grand National, the blue ribband of the 'chasing sport and hardest test of the racehorse in world, will be run over the historic Aintree course at Liverpool. The Grand National course covers four miles and 856 yards of a formidable country. in the course of which no less then thirty jumps have to be negotiated, the fences for the most part being larger and more difficult than found elsewhere. To even get around this course successfully is something of a feat, and on an average a third of the starters fall, while on one occasion, in 1911, the whole field came to grief except the winner, Glenside, a moderate animal whose victory was due entirely to his ability to keep on his feet.

Test of Merit.

This the great test of merit in a steeplechase horse is the Grand National, which is always run at Liverpool in the first week of the flat-racing season, though in the three years. 1916,1918, a substitute race was run at Gatwick, providing the first break sinre the race was first run in 1839 by Lottery carrying 12 stone (168 lbs.). In the early days of the race such winning weights were not unusual but for many years the impost was regarded as impossible, until in 1893 that great horse Cloister won with 175 lbs. on his back. That is the top weight, and it was repeated in 1899 by 'Manifesto, the late King Edward's Ambush II. winning the following year with 157 lbs. Another great horse, Jerry M., won the race in 1918 carrying the top weight, and this was again repeated by the winner of 1919, Poethlyn. who had also won the previous year but with a good stone less in weight.

Ninety-Two Entries.

The race this year brought the unprecedented entry of 92, but of these 19 paid forfeit when the weights were announced by the handicapper and subsequent scratchings have further reduced the number. But nevertheless it is probable that a far larger field will go to the post than in any previous race. Last year there were 22 starters, and in recent years the record has been 26 in 1911 when Glenside won. In the Spring of 1914, when sport was proceeding uninterruptedly and with every sign of prosperity, the great steeplechase closed with 58 subscribers; the previous season there were 46, and in 1912 Sir Charles Assheton-Smith's famous horse Jerry M. was one of 56 nominated. The present heavy entry is doubtless explained by the value of the race, which is now a handicap of $250.00 each, $150.00 forfeit. with $25,000.00 added, including a trophy worth $1,000.00. The amount of the stake won by Jerry M. was only $16,000.00.

J. E. A. FITZGERALD MAY BE WINNER OF PROVINCIAL MEDAL IN POINTS GAME

HAS WON THE WADDELL TROPHY FOR THE HIGHEST SCORE IN THE POINTS COMPETITION—HIS TOTAL OF 50 HAS BEEN SURPASSED ONLY TWICE IN ONTARIO RECORDS SINCE 1896.

The annual meeting of the Curling Club will be held next Monday night. In addition to the usual business including the election of officrs and presentation of prizes there will likely be short addresses by R. Hicks and R. M. Waddell, on the Canadian curlers tour of Scotland this winter.

With the annual meeting the club is officially closed for the season, but on account of the exceptionally mild weather this year the date of the termination of the games is recorded as March 10th. This is one of the earliest closings in the history of the club. The nearest approach to it in the last 13 years was in 1919, when the ice was abandoned on Mar. 15th. The latest dates during that period was in 1909 and 1912 when the play continued up to March 27th in each year.

Won Points Trophy.

It is generally expected by the members of the local club that J. E. A. Fitzferald who won the Waddell Trophy this year for the highest score on the points basis will also be registered as the winner of the Ontario Curling Association's medal for the biggest score in this competition throughout the province. Mr. Fitzgerald ran up a score of 50 points. Since 1896 when Sam Ray won the provincial honours in the points game, the 50 mark has been surpassed only twice, and was equalled once. Last year it was won by A. K. Moore of the Peterboro Club, who also won the first winner of the Waddell tropny. Mr. Moore's score was 47 points and Mr. Ray's 44. In other words Mr. Fitzgerald this year has piled up one of the biggest points scores in the records of the Ontario Curling Association and the local curlers will be surprised if it has been exceeded by any other curler in Ontario this season. If Mr. Fitzgerald is returned the winner of the provincial prize the Peterboro Club will have the unique distinction of carrying it off twice in succession. The Waddell trophy on which Mr. Fitzgerald has won in the local points contest, is a silver curling stone mounted upon three crossed silver brooms. It was donated last year by Mr. Waddell who has always been deeply interested in the points game.

The points competition is one of the real tests of a skilful curler. One of the ices is especially marked off, and a referee appointed. Mr. Angus McIntosh has been the referee this year.

Without going into all the details it may be explained that certain shots have to be made by the men who try for the points trophy, and the scoring is based on the results of the players efforts. One or more stones are placed in exact positions on the rings according to the different shots to be attempted. These include the draw, raise, chap and lie, wicking in and out and similar plays that arise in any straight curling game. Naturally the winner of this competition has to be versatile in his game, and also to have command of the fine shots he is called upon to make.

VARSITY MEETS M'GILL TO-NIGHT

WINNERS WILL LEAVE FOR WINNIPEG IMMEDIATELY AFTER THE GAME.

TORONTO, March 15.—To-night McGill and Varsity meet at the Arena in a sudden-death semi-final Allan Cup game.

The winners will leave for the West immediately after the game, where they will play the winners of the Brandon-Port Arthur series two games for the amateur championship of the Dominion. Both games will be played in Winnipeg, the first on Saturday night and the second next Monday night.

OTTAWA AGAIN N.H.L. CHAMPIONS

DEFEAT ST. PATRICK'S IN HARD BATTLE IN SECOND GAME OF PLAY-OFF.

TORONTO, March 15.—Ottawa, last year's hockey champions of the world, will again enter the series for the Stanley Cup against either Seattle or Vancouver. They won the right here last night when, in the second of the games for the N.H.L. championship, they defeated St. Patrick's, winners of the second half of the race, by a score of 2 to 0. As Ottawa won at home last Thursday night by 5 to 0, it is probably the first time on record that the losing team has failed to score a goal in the play off.

The game, when it started, developed into a terrible battle—the best professional game of the season on local ice. The teams fought neck-and-neck for more than two and one-half periods, the first goal of the contest being scored only after 51 minutes of play. Prior to that the opportunities favored St. Patrick's, if anyone, but rolling pucks and the failure of the forwards to pick up passes and rebounds at the critical moments nullified these chances.

The game came within an ace of not being played at all. As it was, it was fifteen minutes late in starting, the trouble being due to the high-handed action of members of the St. Patrick's team who used the opportunity to hold up the owners for more money. The Arena was crowded to the rafters, and the big crowd was getting impatient, while the directors and the players battled about terms in the dressing-room. Finally a compromise was reached, the owners agreeing to pay the players half of one week's salary if they would go on the ice. The terms were accepted, and Referee Smeaton faced the puck at 8.45 p.m. The directors of the local club were not averse to paying a bonus to the team. As a matter of fact, plans had been made to give most of the players substantial presents for their efforts during the season, and these would have amounted to more than the players actually received by holding up the club when the spectators were all in their seats. This action is resented by the owners, who will likely place the case before the attention of the league.

Immediately after the game Ottawa left for home and will leave for the Coast to-night. The teams:

Ottawa—Goal, Benedict; defence, Boucher and Gerard; centre, Nighbor; wings, Darragh and Cy Denneny; subs, Broadbent, Bruce and McKell.

St. Patrick's—Goal, Forbes; defence, Cameron and Stuart; centre, Noble, wings, Randall and Smyllie; subs, Dye, Corbett, Dennenay.

Referee —Cooper Smeaton, Montreal.

The Summary.

First Period.
No goals scored.
Second Period.
No goals scored.
Third Period.
1. Ottawa....Gerard.....11.00
2. Ottawa....Nighbor.....4.00

A GREAT FINISH MADE BY WIARTON

Score Four Goals in Last Period and Win Senior Northern Honors

STRATFORD, March 15.— After having the score 4 to 1 in their favor until well into the final period, Stratford's Senior Northern League team blew, and Wiarton won out by 5 to 4, giving them the round by 7 to 6 and the championship of the Northern Hockey League.

HOCKEY RESULTS.

The following were the hockey results last night:

N.H.L Play-off.
Ottawa 2—St. Patrick's 0.

Senior Northern Final.
bWiarton 5—Stratford 4.
bWiarton wins round 7 to 6.

Allan Cup Elimination.
Brandon 12—Port Arthur 4.

Exhibition.
Falcons 4—All Stars 3.

MEMORIAL TANKARD.

SMITH'S FALLS, March 15.—A handsome tankard was presented to the Curling Club here recently as a memorial to the late W. H. Frost, E. T. Frost and Burton Frost. Dr. Patterson made a neat speech in presenting the cup, which was given by members of the W. H. Frost family. C. H. McKimm, Vice-President of the club, accepted the gift, and thanked the donors.

BOYS' AND GIRLS' BASEBALL DAYS

SPECIAL CONCESSIONS TO YOUNGSTERS INTRODUCED IN KITCHENER.

Kitchener has introduced an innovation in baseball by concluding arrangements by which during the season boys' day will be observed every Monday, excepting holidays, and girls' day every Tuesday. On these days boys and girls under 14 years of age will be admitted to the ball grounds free. For the other games the admission fee for little folks will be reduced. Special passes for the games during the month of July, excepting holidays, will be given to every boy and girl attending the public and separate schools who head the respective classes in the promotion and entrance examinations. Special bleachers will be erected for the accommodation of the "coming fans."

SPECIAL SALE OF DRY WOOD WHILE HAULING TO THE CITY.

4 foot Hardwood ..... $6.50 Half-cord
4 foot Mixed, mostly Elm and Ash, good value ..... $5.00 Half-cord
I can supply the above Wood Cut if desired; also Hemlock Slabs, Pine Slabs, and Cedar Kindling.
H. H. DINSDALE,
Office and Yard, 191 Charlotte Street
'Phone 153.
26d-63-5634

GRAND — Devoted to Exclusive First Run Photo Presentations & High-Class Road Attractions — Something Doing Every Day

TO-NIGHT — **TUES.--WED.**

SPECIAL DOUBLE FEATURE PICTURE PROGRAM

THE SCREEN'S DRAMATIC AND ARTISTIC SENSATION

HERBERT RAWLINSON - in - "PASSERS-BY"

FROM THE WORLD FAMOUS STAGE SUCCESS
By C. HADDON CHAMBERS

A Romance of the Passing Crowd. Life is but a hurrying throng of "Passers-By." So human, so great, it is worth going miles to see.

ADDED FEATURE

THE SCREEN'S GREATEST COMEDIAN

HAROLD LLOYD IN "Number Please"

The 3rd of His $100,000 Contract Pictures, ½ Hours Scream
SOME SHOW! DON'T MISS IT!

Prices:; Eve. 8:15, 25-35-50c. Matinees 2:30, 11-25c. Seats in Advance For Evenings

MUSIC AND DRAMA

AT THE GRAND.

FINE PROGRAMME SHOWING AT THE GRAND OPERA HOUSE.

"PASSERS BY" WILL BE THE TALK OF THE TOWN.

The chances are that those who went to the Grand Theatre yesterday and saw J. Stuart Blackton's Pathe production of C. Haddon Chambers' play, "Passers By," are still thinking about it. Anything that gets under the skin as does this powerful photoplay, cannot avoid being the talk of the town for the proverbial nine days.

Herbert Rawlinson invests the leading role of Peter Waverton, the wealthy bachelor who entertained the passers by, with tenderness and understanding. He is given the support of three of the best character actors it has been our good fortune to see in a long time. These are Tom Lewis as the kindly cabby; William J. Ferguson as the very dignified valet; and Dick Lee as the vagabond.

The feminine end of the cast is well upheld by Leila Valentine as Waverton's old love; Ellen Cassity as the new, and Pauline Coffyn as the sister. Charles Stuart Blackton, the six-year-old son of the producer, brought forth ohs and ahs of delight from the audience.

It is seldom a picture with the quaint charm, the unique story and the beauty of theme and artistry of treatment of "Passers By" passes by our way. Don't let the opportunity to see it pass by. It remains at the Grand Theatre until Wednesday night, together with the great comedy picture, "Number Please," with that inimitable comedian, Harold Lloyd, who kept the large audience in roars of laughter for nearly half an hour. This comedy alone is well worth walking a long way to see. An interesting News reel rounds out a very fine programme, well worth seeing.

AT THE ALLEN.

"Kismet," the Robertson-Cole super-special which opened at the Allen Theatre yesterday for a run of 3 days, although resplendent with beautiful scenes is a most unusual picture because of the very excellent cast. Otis Skinner, foremost actor

of the American stage, plays the stellar role Although Mr. Skinner has won fame for his remarkable interpretation of this same role on the legitimate stage, he will certainly add to his laurels in the screen production. His acting is a revelation, he supporting cast is excellent.

Never has a more beautiful picture than "Kismet," the Robertson-Cole super-special which opened at the Allen Theatre yesterday been produced. It is a story of Bagdad one thousand years ago, and the realistic settings carry you completely into the land of fairy tales. It is Bagdad the beautiful. Otis Skinner who plays the role in which he made such a tremendous hit in the stage production of "Kismet" is equally as convincing on the screen.

MURINE FOR YOUR EYES — Night and Morning. Have Clean, Healthy Eyes. If they Tire, Itch, Smart or Burn, if Sore, Irritated, Inflamed or Granulated, use Murine often. Soothes, Refreshes. Safe for Infant or Adult. At all Druggists and Opticians. Write for Free Eye Book. Murine Eye Remedy Co., Chicago

EMPIRE — Mat, 2.30-Eve. 7.00 & 8.30

MONDAY - TUESDAY - WEDNESDAY

ELAINE HAMMERSTEIN in THE DAUGHTER PAYS

By Mrs Baillie Reynolds

The story of a girl who paid for the short comings of her mother

— ALSO —

BUSTER KEATON the Serious Laugh Maker in **CONVICT 13**

Something Absolutely New in Comedies

Episode 14 "THE LOST CITY" : *B. C. PATHE NEWS*

MATINEE—11c and 22c :: EVENING—16c and 32c

Hunter St.East **REGENT THEATRE** *Hunter St.East*

"Coziest Spot in the City"

TO-DAY Robt. W. Chambers Greatest Novel

"THE FIGHTING CHANCE"

A "high life" romance of New York's world of pleasure. Set in the lap of luxury. Brilliant with fashion and beautiful women.

CHARLES HUTCHINSON In - "THE WHIRLWIND"

POPULAR PRICES:
Matinees—10c, 20c.....Evenings—25c (War Tax Extra)

OTTAWA CLUB GETS REGATTA THIS YEAR

OTTAWA, March 15.—The organization of the Eastern Rowing Association as a subsidiary body to the Canadian Association of Amateur Oarsmen has been now perfected. The group composing this eastern organization is composed of Brockville Rowing Club, Lachine Rowing Club and the Ottawa Rowing Club. An annual regatta will be held each year, the inaugural event being awarded to the Ottawa Club, under their auspices, on July 2nd and next. The following tentative program has been decided upon:

Single sculls (junior and open), 140 lbs., fours (junior and open); 140 lbs., eights (junior and open); open fours, junior eights, open eights.

Permanent challenge trophies are to be contested for in the main events.

It is hoped that in the open events Stacey of Brockville, who won last year's junior Canadian title, will compete in the singles; also the Toronto Olmpic Argo four, winners of the Canadian senior championship last year at St. Catharines.

To-Day Tomorrow — **ALLEN** — **Matinee 2.15 Evening 6.45 and 9.00**

— PETERBOROUGH'S LEADING PHOTOPLAY HOUSE —

THE ONE THOUSAND AND SECOND ARABIAN NIGHT.
It used to be: See Paris and Die. Now it is: Live and See.

OTIS SKINNER

America's Greatest Romantic Character Actor, in the Screen Version of his Supreme Stage Success—

"KISMET"

By EDWARD KNOBLOCK — Directed by GASNIER.
Romance, Mystery, and Whimsical Humour, in Scenes of Alluring Splendour.

SPECIAL MUSICAL FEATURES
INTRODUCTORY PRELUDE—TRIO:
"WHERE MY CARAVAN HAS RESTED"
VIOLIN—'CELLO—PIANO
SOLO BY MR. WALTER FARR, Peterborough's Leading Soloist

OVERTURE: "CALIPH OF BAGDAD" | NATIONAL PICTORIAL CANADIAN

MATINEE—16c, 27c :: EVENING—22c, 32c, 42c

ROBERT FAIR & CO. Ltd.

SPECIALLY REDUCED PRICES for the REGULAR

WEDNESDAY BARGAIN SALE

NEW McCall Pattern 2127

THREE DOLLAR ALL-WOOL NAVY DRESS OR SUITING SERGE FOR $1.85 YARD

An exceptionally good quality of all wool navy serge, suitable for Dresses, Suits, Skirts or Misses' School Dresses. 50 ins. wide.

$9.00 MEN'S WEAR SERGE FOR $6.75 YARD

Navy or Black, best quality carried in stock. 54 inches wide.

$8.75 ALL WOOL PLAIDS $6.50 YARD

Plaids and overchecks in the best quality all wool serges, specially for the new pleated skirt. 54 inches wide.

$3.00 WOOL CHARMEUSE $1.75 YARD.

Black, golden brown, myrtle, nigger brown shades. 40 inches wide.

$3.00 SILK FAILLE FOR $1.75 YARD.

Two shades only, purple and hunters' green, 36 inches wide.

$3.00 WASH SATINS FOR $2.00 YARD.

White or pink and flesh shades; full 36 inches wide.

To-morrow we will sell a new line of Printed Dress Voiles FOR 75c YARD

This line just arrived to sell at $1 a yard, but we place it on sale to-morrow at 75c yard — light or dark floral or stripe designs. 38 inches wide.

We sell the McCall Patterns same as these two cuts.

NEW McCall Pattern 2125

45c AND 50c CHAMBRAYS AND GINGHAMS—35c YARD.

Plain Chambrays and plaid and stripe Ginghams on sale. 27 inches wide.

75c WHITE "NEARLINEN" FOR 65c YARD.

If you have not used "Nearlinen" for uniforms, dresses, aprons, or trimming wash dresses, why then you should see it. 36 inches wide.

75c LINGERIE MULL FOR 50c YARD.

Two shades only, maize and blue. 38 inches wide.

35c CORTICELLI AND SPORT FLOSS 25c Ball

1 ounce balls in about 15 shades; shop early or phone for the shade you require, as some shades are limited in quantities.

"HORROCK'S" SHEETING $1.20 YARD.

"Horrocks" brand is known the world over for wear and durability. 2 1-4 yards wide.

TOWELLING ENDS.

Mill ends of crash towelling in 18 inch, 20 inch, 22 inch widths, for roller or dish towels, AT 1-3 LESS THAN REGULAR.

25c DAMASK NAPKINS 19c EACH

Hemmed ready to use, 18 x 18 ins—a good heavy quality that will give good service. Nice designs.

BATH TOWELS.

All white heavy bath towels; size 19 x 38 inches. Regular 75c. Sale price each 50c

50c AND 55c FACTORY COTTON 36c YARD.

36 and 40 inches wide. This is the very best quality that we have carried in stock.

45c AND 50c STRIPED FLANNELETTE 25c YARD.

34 and 36 inches wide. Same lines you have been buying at 45c and 50c yard.

SPECIALS AT THE STAPLE COUNTER.

Palmolive Soap and Taylor's Infant Delight Soap—3 cakes for 25c

Linen Spools, white or black, 50 yards each spool. No. 35. 4 spools for 25c

Writing Pads, 8 x 10 inches, 60 sheets each. Regular 20c. For 2 pads for 25c

Size 5 x 8 inches, 60 sheets each. Regular 12 1-2c for 3 pads for 25c.

BATH TOWELLING.

White Terry Bath Towelling, 18 inches wide. Regular 40c. Sale price yard 25c

$80.00 AXMINSTER RUGS $59.00

3 only in sizes 3 x 3 1-2 yards in rose or brown shades. Very handsome rugs. Suitable for any room.

$2.25 WINDOW SHADES $1.59 EACH.

Cream with insertion; mounted on good rollers.

85c AND 90c BUNGALOW CURTAIN NETS 59c YARD.

Cream and white with small neat designs. 40 inches wide.

$1.65 ARMURE CLOTH $1.29 YARD.

Specially for arch curtains, similar to Brocaded repp. 45 inches wide. Brown, rose, green shades.

75c FANCY CRETONNES FOR 49c YARD.

Blues, Browns and Yellow Colorings. For draperies or covering boxes, etc. 30 and 36 inches wide.

75c CURTAIN MARQUISETTE 50c YARD.

Cream or white makes serviceable bedroom curtains. 36 inches wide.

WOMEN'S AND MISSES' NEW SUITS $25.00

Smart Serge Suits, made in the latest styles, trimmed with braid, black, navy, fawn and brown; nicely lined.

Your Easter Suit $38, $45, $50, $57.50

Charming and attractive are the new Suits at a much lower price than last season. Handsomely embroidered, in wanted shades.

NEW FRENCH COATS, $20.00

Fashioned from an excellent quality Gabardine, two pockets. Belt with buckle.

BLACK SILK BLOUSES ON SALE

Plain tailored style tucked front, high neck.

$10.00 Lines for... **$7.50** $9.50 Lines for **$6.50**

SHOPPING BAGS

Large black leatherette Shopping Bags. Priced at each $1.25 and **$2.00**

MENDNG WOOL.

Baldwin's all wool black mending yarn. Regular 25c. Sale price per Skein **15c**

$3.00 ALL-WOOL CASHMERE HOSE, $1.75 PAIR

Navy, black, grey, brown; all sizes. Very high grade hose.

COLOURED HOSE.

Grey or black in 8 1-2 size only. Regular 60c. To clear at pair **35c**

SPRING WEIGHT VESTS

A special bargain to-morrow; short sleeves or strap shoulders. 3 vests for **$1.00**

BROWN HOSE.

Very special price on account of only 8 1-2, 9 sizes. Regular 30c. Sale price Pair **25c**

Attractive Photography

Our new Spring Styles will interest and please you.
We are proud of them and will be glad to show them to you.
During business hours this Studio is open to you and your friends at all times---
"Meet Me at Roys"

The ROY Studio
140½ Hunter Street
The Photographer In Your Town.

HOW THEY MAKE MODERN CANDLES.

Mechanical Processes Replaces Old Methods.

The wick is to the candle what the burner is to gas, according to a writer in a recent English trade bulletin. In the manufacturer of candles the wick has always received considerable attention. This was true before the year 1820, when the wick was made of twisted cotton yarn. With this type of wick, the charred and glowing end required the services of a snuffer.

Braided or plaited wicks were introduced about 1825, and the snuffer became an ornamental accessory, as it was no longer a matter of necessity, as formerly.

Modern wicks go through a regular pickling process before the candle manufacturer uses them. The wick is soaked in a solution of certain chemicals, ammonium phosphate, potassium chloride and sal ammoniac being among those used. The object is to prevent the wick from smoking, and also to retard the combustion of the cotton. After the pickling the wicks are slowly dried and are then ready for coating.

Manufactured candles are of many types, but the molded candle is more or less universal household use is usually composed of a mixture of stearine and paraffin wax. The molding machine is merely a development of the idea of the old candle mold which at one time formed part of the regular equipment of every household, in the days when candles, like soap, were made at home. The modern molding machine consists of a series of molds in a bath of water. Each mold receives a wick and is filled with the molten candle material.

In the regulation of the temperature of the water in the bath during the process lies the secret of the art of making candles. When sufficiently set the candles are mechanically expelled from the molds by machinery on the piston principle, a series of pistons rising up and lifting the candles out. When thoroughly hard, the ends of the candles are trimmed, and they are then ready for packing for the market.

Coming Events

TO-NIGHT—WATER ST. BOWLing Alleys.

TO-NIGHT — GOLDEN LINK Rebekah Lodge meets at 7.30.

TO-NIGHT — OPEN MEETING St. Luke's Y.P.A. in the Parish Hall. Interesting debate, silver collection.

Easter DISPLAY OF Diamonds
A blending of exquisite beauty and permanence.
F. R. CLARKE
Goldsmith's Hall, 170 Charlotte

CITY AND GENERAL

DR. T. P. McCULLOUGH,

Eye, Ear, Nose and Throat Specialist. 166 Brock Street. Phone 36w.

DENTISTRY.

Dr. R. A. Sheehy, 377½ George Street (corner George and Hunter Streets), over Bond's Drug Store. 3mos-135

MEET THURSDAY.

The Local Council of Women will meet in the Y.W.C.A. on Thursday afternoon, March 17th, at 3.30 p.m.

HOUSE WIRING.

For a competent man to do house wiring and electrical repairing at reasonable cost, call on George Gagnon, 711 Harvey Street, City. 3d-59

GREEN CARNATIONS.

Wear a green carnation for St. Patrick's Day, the 17th. Get them at Jordan's, 428 George street, and 220 Charlotte street. 2d64

CALL 354.

When you want Joplings North Store—not 34, as formerly. Please make a note of this change in your Bell Telephone Book.—G. J. Jopling & Sons. 6d-63

PIPE BAND PRACTICE

All members of the Pipe Band are requested to attend the full practice in the W.O.W. ante-room, on Wednesday evening, at 8 o'clock. Business very important.

QUEEN MARY HOME AND SCHOOL ASSOCIATION

Will hold a Shamrock Tea, Friday March 18th from 4 to 6 p.m. in Main Hall of the Queen Mary School Silver collection. 2d 15 17

TIRES AND TUBES.

Rubber Footwear, Hot Water Bags and Rubber Goods of all kinds Repaired and Vulcanized. All Work Guaranteed.—The Acme, 432 Water Street. 3d-s-2w-11

CALEDONIAN CLUB LADIES' AUXILIARY

An organization meeting of the Caledonian Club Ladies' Auxiliary will be held in Woodmen of the World Hall on Wednesday Evening at 7:30 p.m. Men's meeting at 8:00 o'clock.

ROOFING.

British Columbia Cedar Shingles, "Fastlake" Steel Shingles and Corrugated Iron. Asphalt Slate and Ready Roofings for sale by Fred. H. Rowan, 271 McGill Street. Phone 851. d-tf

DR. N. H. SUTTON.

Surgery—Room 113, Barrie Bldg., 312 George Street. Hours: 9-11 a.m., 2-4 p.m. Evenings and Sundays by appointment. Phone 131. Residence, 543 Park Street. Phone 1111j. d-tf

MOTOR OIL.

We have received a carload of Motor Oil in barrel and half barrel lots. Customers who have ordered will kindly call at once for same, and others who wish a half barrel or barrel can procure same. Duffus Motor Sales. 4d-63-2w-13

OPTOMETRY.

Martin J. Roche, Consulting Optometrist and Manufacturing Optician, Graduate Canadian Ophthalmic College. Eyes Examined. Glasses Fitted. 188 Charlotte street. 'Phone 422; r 950. t-t-s

AUCTION SALE

Friday, at Hancock's Rooms. Having received a consignment of Ladies' and Gent's Ready-to-Wear Furnishings, Dress Goods, etc., I will sell the entire stock by auction. Don't miss this sale. Also we will sell quantity of Furniture, etc. 2d-14-15

FOR QUICK SALE.

Valuable suburban residence of the late Thomas Edgar, and about nine acres, Chemong Road, adjoining City of Peterborough. For particulars, apply on the premises, or to J. F. Thornton, 663 George street. Phone 1493W. 5d67

W. O. W. DANCE.

W. O. W. are holding a Dance in their Hall on George Street on Friday Evening, 18th March. Dancing commences at 9 o'clock. A good time is promised. Follis' Orchestra. Refreshments served. Admission 50c each, or $1.00 Couple. 4d-66

W. J. GRADY.

Sugar has advanced, but we are still selling a limited quantity with order at 11c per lb.

American Coal Oil—1 gal., 35c; 5 gal. lots, 34c gal.; 10 gal. lots, 32c gal.

Our self-measuring Bowser Tank makes no mistakes. A full Imperial gal. every time.

W. J. GRADY
Cor. Lock and Lansdowne Sts.
Prompt Delivery Phone 537

NEW RECORDS TO-DAY.

No other Records just like them. "My Mammy," "Feather Your Nest," "Mother O' Mine," "Bells of St. Mary's, "Broadway Rose."

Dance Records—All the latest, including "Hawaiian." The NEW BRUNSWICK Records play with steel needles and are perfect in every respect. Our office will be open this evening from 7 to 9.30 p.m.

NELSON'S RECORD EXCHANGE, 332 1-2 George street.

RETURNING THANKS.

The Ladies' Committee who organised for Tag Day desire to return their sincere thanks to all those who in any way contributed to make Tag Day the splendid success it was. To the faithful taggers, to those who so kindly supplied and to those who served lunch, to the street car service for the freedom of the cars, and especially to the public, who contributed so handsomely, and also to the manufacturers, especially those who so kindly allowed the taggers into the works—to one and all, we thank you. You will not be losers, as the prayers of the innocent children are worth having, and you will have them.

Most Cordially

DO WE INVITE INSPECTION OF OUR EASTER OFFERINGS IN GIFTS FOR EASTER BRIDES AND BRIDESMAIDS. GIFTS THAT ENDURE--SUCH AS DIAMONDS, PEARLS, WATCHES, CLOCKS, SILVERWARE, DINNER AND DESSERT SETS, TOILET SETS, AND HUNDREDS OF PLEASING AND APPROPRIATE LITTLE KEEPSAKES FROM $1.00 TO $10.00.

Warne's
"DIAMOND HALL"
349 George St.

BRING IN YOUR TOP— AUTO AND CARRIAGE

Bring them in early, as I can give your work the best attention now, before the spring rush, and I can give you the price on sight, and assure you that there will be no extras to pay. Cushions repaired and made to order for any vehicle. Shop, rear of 464 George street. George R. McRae. 11d-63

OBITUARY

T. G. GILLESPIE

One of Peterborough's most respected citizens was called away at an early hour this morning in the person of Mr. Thomas G. Gillespie of 110 Lock street, in his 68th year.

Mr. Gillespie was in his usual health yesterday and on Sunday occupied his pew in Murray street Baptist Church at both morning and evening services. At half past seven he complained of weakness and pain but became more comfortable and rested until one o'clock this morning when he breathed his last.

One month ago Mr. and Mrs. Gillespie were "At Home" to their friends on the occasion of the 40th anniversary of their marriage.

The family, who mourn the passing of an honored husband and father are Mrs. Gillespie, Mrs. C. E. Sisson Mrs. Clayton Hambidge of Cavan, Mrs. Douglas Loomis, Mr. Stanley Gillespie of Kitchener and Miss Hazel, who is at home with her mother.

The desceased was a member of the W.O.W. and the I.O.O.F.

The funeral will be held at 2.30 o'clock on Thursday, Rev. J. R. Webb of Murray Street Baptist Church, of which Mr. Gillespie was a deacon will officiate. Friends are asked to kindly omit floral tributes.

MRS. W. H. BRAVENDER.

The death took place on the 8th of March, at the residence of her daughter, Mrs. George Perry Armstrong, of Portage la Prairie, of an old resident of Lakefield, Mrs. W. H. E. Bravender. The deceased was in her 63rd year, and had recently undergone a serious operation. Her death came as a great shock to the people of Lakefield, where, up to about a year and a half ago, she had resided for 18 years. Mr. and Mrs. Bravender came here at that time, and bought the old Samuel Nelson property, converting it into a beautiful residence. Mr. Bravender being connected with the Lakefield Portland Cement Company before it was taken over by the Canadian Cement Company.

Mrs. Bravender was a loyal and devoted member of the Methodist Church, and was an active worker also in W.C.T.U. work. She is survived by her husband, Mr. W. H. E. Bravender, three sons, Roy of Seattle, Clare of Winnipeg and Allan of Los Angeles, California, and by one daughter, Mrs. George P. Armstrong, of Portage la Prairie.

GOSPEL HALL MEETINGS.

(Contributed.)

The wet weather of Monday evening did not dampen the interest in the meetings which are continuing this week. An earnest congregation listened to Mr. Bentley's address on "Marks of the New Birth." Just as the Gospel by John insists upon the necessity of that new birth, the first Epistle of St. John shows its marks. The first is faith in Christ as the one sent by God to save sinners, 1 John, 5:1. Following that is an immediate change in the individual's attitude to sin. "Whosoever is born of God, doth not practise sin," 1 John 3:9. Though no Christian can claim to be perfectly sinless, he cannot practise it. It is no longer the habit of his life. The born-again person also begins to love every other born-again one. 1 John 3:14. There is a sort of spiritual free-masonry among the redeemed of the Lord. They are in the same family as brothers and sisters, and the only fitting characteristic of such a close relationship is love. And last but not least, the regenerated person is the only one who can "overcome the world." 1 John 5:4. Worldliness is anything that is heartless towards Christ. If a professing Christian tried to witness for Christ in the ball-room or theatre, or at the card table what would hapnen? At once they would find that the mention of His name was unwelcome, but the person who has been cleansed by His blood and seen the beauty of His face, has tasted a joy which lifts them clear above the world and its pleasures of sin.

GRAND BLACK CHAPTER OPENED IN LINDSAY.

LINDSAY, March 15. — Right Worshipful Grand Master Sir Knight G. H. Wood, of Belleville, occupied the chair when the Grand Black Chapter of Ontario East, opened in the Town Hall here this morning. The Grand Lodge will open at ten o'clock on Wednesday.

Society

The friends of Miss Grace Elston, who recently returned from Boston, Mass., will be sorry to learn that she has been taken ill.

Miss R. Hardwick spent the week-end with friends in Cobourg.

Guests registered at the Empress Hotel: J. W. Macdonald, Hamilton; J. H. Lange, H. Keibe, J. Dutes, A. MacNish, J. J. Burns, Toronto; W. H. Lyons, Kingston, F. C. McDiarmid, J. B. Picken, J. A. Ayearst, Ottawa; Jos. Boileau, J. A. Lefebore, C. McKercher, H. Parker, Montreal; H. F. Lewis, Quebec; C. Stobbs, Leamington.

At the White House: J. I. Adams, Campbellford; I. Publow, E. Gunter, Kingston, W. Ullman, T. J. Dillon, H. P. Shant, R. D. Jones, J. A. Creech, Wm. Creighton, W. L. Beatty, P. Johnston, D. A. Edwards, Toronto; L. E. McCracken, J. H. Jory, Napanee; T. G. Atkinson, Roseneath; H. M. Cossitt, Brockville; R. E. Orr, Lindsay; J. A. Smith, Brantford; Moore Kerr, Cambray; W. J. Dore, Hamilton; R. Welsh, Hastings; T. K. Allen, Kemptville; L. V. O'Connor, Lindsay.

MORE IRISH MURDERS.

DUBLIN, March 15 (Canadian Press).—Five police recruits were wounded by the explosion of a bomb here last night while searching a house on Grant Brunswick Street.

Three civilians were killed and several were wounded by the explosion.

All the troops in Dublin were confined to barracks last night, the officers fearing that there might be disorders as a result of the executions yesterday in Mount Joy Prison.

The Dublin Corporation, which adjourned last week owing to the murder of several Littlerick men, readjourned yesterday because of the executions.

CORK, March 15 (Canadian Press).—Several British officers in civilian clothes were held up by unknown persons last night. In the fighting, Thomas Hennessey and Michael Murray were killed. John Moyasta, West Clare, a farmer, was killed when he opened his door in response to a knock.

Several other murderous attacks were reported during the night.

LADIES' READY-TO-WEAR DEPARTMENT
(Exclusive but Inexpensive Styles)

Be Prepared

The warm days of Spring are coming!

The New Garments are here now in all their fresh loveliness. By judicious buying now you can be faultlessly attired for Spring.

See our

New Suits Coats Dresses etc.

Barrie's LIMITED
Phone 340

It's Confidence that Does It.

EGGS 40c
Strictly Fresh—40c Dozen

ORANGES AND GRAPEFRUIT

ORANGES — Another large shipment of Elephant and Sunflower Brands, to sell for ..... 30c, 40c, and 55c dozen

FLORIDA GRAPEFRUIT — To properly describe them is quite impossible But you can rely on their delicious quality, especially those at ..... 20c each Prices — 3 for 25c. 10c each, 2 for 25c, and 20c each

NUTS — NUTS

Broken French Walnuts, very good, lb. 50c
Shelled Almonds, lb. 55c

CHEESE

Prime Old Cheese (1919) lb. 50c
Ingersoll Cream Cheese, per package ..... 15c and 25c
Ingersoll Pimento Cheese, per package 15c

YOU'LL LIKE IT
BORDEN'S EVAPORATED MILK **20c**
Large Tin .....

PORTER S. WHITE CO.
'Phone 208 — 334 George St.

It's Very Amazing

Just when you are busy and need your eyes most is the time the breaks occur. A long wait to have them repaired makes bad worse. Bring your broken glasses to Fowler and have them repaired at once. No delays for sending them away or waiting for parts. Fowler's can match almost any lens and repair frames like new.

Consultation Free.

FOWLERS'
Registered Optometrists. Eyesight Specialists
A. A. FOWLER, Phm.B. J. E. FOWLER
373 George Street

LATE WANT ADS.

WANTED—GIRL TO DO BEDroom work at Y. W. C. A. Apply Superintendent. 5d 67 197

FOR SALE—A FOUR CYLINded McLaughlin; in A1 condition. Owner leaving city. Apply 501 Bethune. 3d 65 9294

HATCHING EGGS FROM FERris and Clarke's 260-300 egg strain S.C.W. Leghorn at $2.25 and $2.50 per 15. S. H. Long, 458 Driscoll Terrace. 6d 68 9295

YOUNG BUSINESS LADY wishes room and board in central part of city. Write M. Houston, care of Kingan Hardware. 2d 63 9206

FOR SALE— TEN ACRE MARket garden, south end, 10 minutes from street car. New house and good barn. Apply S. Jay, R. R. No. 5, Peterborough. 12d-74-5648

OWNER WANTED FOR OVERSEAS LETTER.

Mr. John Corkery, Postmaster, has in his possession a letter addressed to "General Delivery," Peterborough. The writer has neglected to include the name in the address. It is signed Mrs. Sonnex, 75 Barnsbury Street, Barnsbury, England. Mr. Corkery is anxious to find an owner for this letter.

The Shop for Ladies Wear Our Specialty Exclusiveness

The Incomparable Collection

The New Easter Dresses that we are now showing are meeting with instant approval and the prices are extremely moderate for dresses so beautifully styled, made and finished.

Some very special Easter values

$25.00, $29.50 and $39.50

La Mode LIMITED
371 George Street
J. A. McNabb, Mgr.
Phone 228w

East City Confectionery
WE HAVE A LARGE RANGE OF GOODS FOR YOUR CONVENIENCE, INCLUDING STATIONERY, CHINA, ETC. ALSO NEILSON'S, WILLARD'S AND PATTERSON'S BON-BONS AND CHOCOLATES.
VICTOR BOORMAN

DR. W. A. SETTLE OSTEOPATH
124 Hunter St. Phone 649
Hours 9 a.m. to 9 p.m.

CHINA PAINTING
Mrs. Langley McCarthy
TEACHES BISCOFF'S NEW AND BEAUTIFUL WORK IN CHINA PAINTING.

Chiropractic
DRUGLESS TREATMENT
For Rheumatism, Neuritis, Kidney and Spinal Troubles—Seven Years Practice.
R. T. PETTERSONE
OFFICE: 435 GEORGE STREET
Over Toronto Trust & Loan Co.
Phone 87J
Hours 10.30 to 12. 2 to 6 7 to 8.

DR. M. C. GOODWIN
Chiropractor
PALMER SCHOOL GRADUATE
Suite 106-108, Barrie Building
Phone 431, Peterborough
LADY ATTENDANT
Office Hours 10 to 12 a.m. 2 to 5 7 to 9 p.m.